WINCHESTER PRESS

VOL. 73. No. 27. WINCHESTER, ONT., THURSDAY, NOVEMBER 17, 1960 PRICE 10 CENTS



Let's "Dump" This Load

Winchester's new utility truck is used for a host of jobs each week but none is more important than the Monday morning collection of garbage. In above picture Town Foreman Henry Lennox, behind the wheel, has the truck really loaded as it heads for the "dump" just south of the village. Bob Meldrum, another town employee, is shown perched atop of the big load. All of which prompts one citizen to remark "this truck is really a 'dump' truck." —*Press Staff Photo.*

190 C.G.I.T. Members Attend Morrisburg Rally

More than 190 Canadian Girls in Training and their leaders met in Morisburg United Church last Saturday afternoon for their World Friendship Rally. Groups were present from Chesterville, Prescott, Iroquois, Kemptville, Jasper, Winchester, Mountain, Hallville, Cardinal, Algonquin, Morewood, South Mountain, Oxford Mills and Morrisburg.

Mrs. Allen VanAllen, Kemptville, Secretary for Affiliated C.G.I.T., was in charge of the rally. Heather Smith, of Morrisburg, extended a welcome to all. The C.G.I.T. Purpose was repeated, followed by singing the C.G.I.T. hymn.

The opening worship was conducted by Prescott using as their theme, 'Serve Others." Roll call was answered by a member of each group giving the highlight of their year's work.

Mrs. H. Adams, of Prescott, Presbyterial Vice President of the W. M. S., brought greetings and also displayed a very interesting book shelf.

Mrs. H. VanAllen, Conference Branch Vice President, introduced the guest speaker, Miss Marion Thomson, Field Secretary for W. M. S. work. Miss Thomson chose as her topic, "What Job has God for you?" In a very interesting manner she stressed the need for Christian workers overseas and in Canada, calling for volunteers to help in this work. She also introduced the new study book for teenage groups, "We Gather Together."

The 1961 Rally is to be held at Prescott with the leaders from Prescott and Cardinal acting on the program committee.

Games were conducted by Mrs. Eric Casselman of Chesterville and Mrs. Dwight Lannin of Winchester, during which time the group leaders met under the leadership of Miss Thomson.

A sing-song was conducted by Helen Hyndman and Sharon Christie of Hallville. Lunch was served, and the South Mountain group led in the closing worship.

Highway Access Request Denied

Request for an entrance to Marcellus' Store off Highway 2 at Riverside has been refused by the Department of Highways, according to Williamsburg Township Council. Clerk Keith Schell was instructed by Council at the November meeting to notify Mr. Marcellus of the Department's decision.

After a lengthy discussion the auditor's report was adopted. Clerk Schell was also asked to notify the Department of Highways of the change in the location of road construction on the concesion road between the 2nd and 3rd concessions and from lots 26 to 30 to lots 19 to 23.

Accounts ordered for payment were: Roads and Bridges, $29,558.37; Relief, $336.66; Salaries, $365.33; Debentures, $4,093.13; Printing, $351.40; Drains, $474.64; Insurance, $425.38.

Carleton Federation Plans Annual Meeting

Ramsayville United Church Hall will be the scene of the Carleton County Federation of Agriculture annual meeting on November 23rd at 7.30 p.m. A special showing of county slides taken by the fieldwoman, Mrs. J. D. Campbell, Vernon, will be seen by the early birds at the meeting. The coloured slides were taken at outstanding agricultural events in the county during the past year. Showing of the slides will start at 6.30 p.m. and continue during registration at 7.00 p.m. Here is an opportunity for rural residents to see themselves as others saw them at 4-H meetings, fall fairs, plowing matches, short courses, barn meetings and other farm events. The taking and showing of the slides has been a particular project of the fieldwoman, Mrs. Campbell, and are well worth the extra trouble in getting to the meeting early on November 23.

Brief reports from the committees, township federations, commodity groups and affiliated organizations will be heard. Resolutions from these groups will be accepted by the secretary, M. S. Ritchie, 590 McLaren St., Ottawa, until the 21st. Resolutions also will be accepted from the floor at the annual meeting.

Special guests include R. A. Bell, Q.C., M.P., Erskine Johnston, M.L.A. and members of the agricultural committee of the County Council. A cold buffet will be served at 10.30 p.m. by the Ridge W. I. at $1.00 per person. Tickets will be sold at the door during registration.

The annual meeting of the county federation gives farmers a chance to hear what is being done in organized agriculture and to make suggestions for next year's work. This can be done without fear of being asked to work or accept an office, as the election of officers takes place at the first board of directors' meeting immediately following the annual meeting.

The annual meeting will be convened by the president, Mrs. J. A. Berry, who is completing two years as county president. She will be assisted by M. S. Ritchie, secretary-treasurer.

Donald Cinnamon

ACCIDENT VICTIM RECOVERING

Rescued From Car Before It Burns

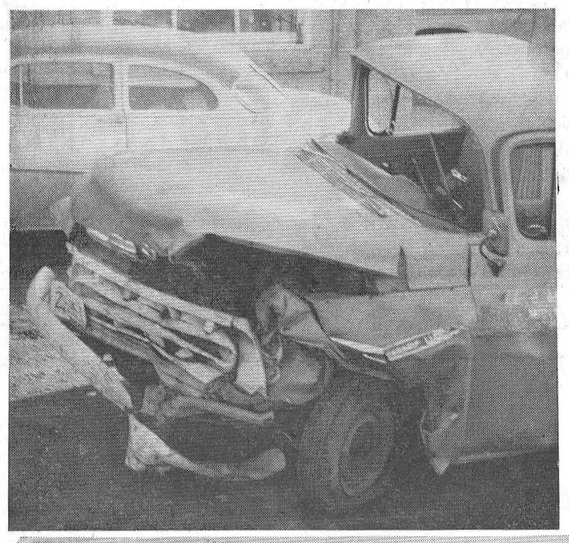



Head - on Collision Injures Two Men

Condition of Donald Cinnamon, 33-year-old Winchester citizen who was seriously injured in a car-truck head-on collision on Highway 31 two miles north of Winchester last Friday night, is reported as "serious but satisfactory" today by medical authorities.

Mr. Cinnamon, returning home from work last Friday evening about 8.30 o'clock, was critically injured when his vehicle, a 1953 Ford, was involved in a head-on collision with a half-ton truck owned and driven by Lloyd Whittaker of Williamsburg. Both men were rushed to Winchester District Memorial Hospital. Cinnamon, in critical condition, was later taken to Ottawa Civic Hospital by Vice and Craig Ambulance. Whittaker was retained at the local hospital suffering from chest and rib injuries, bruises and shock. Doctors said that Donald Cinnamon was suffering from: multiple fractures of the jaw, fractured left elbow, crushed ribs and chest injuries. and both legs fractured.

The accident occurred on a straight stretch of road and it is believed Lloyd Whitteker, driver of the southbound truck, who was returning from a hunting trip, may have fallen asleep. His vehicle is reported to have veered to the left, crossing over into the northbound lane and colliding with the Cinnamon car almost head-on.

Constable E. Zalman, of Ontario Provincial Police, was on the scene within minutes and credited other passing motorists and neighbours in possibly saving Cinnamon's life. They pulled him from his car seconds before it became engulfed in flames.

Acording to "Bud" Raistrick of the Winchester Press staff who helped remove Cinnamon from the wreckage, the car was already burning when Cinnamon was removed. Both vehicles were heavily damaged and the Cinnamon car is regarded as a total loss.

Drs. William Byers and Howard Justus worked on the injured men at the District Memorial Hospital before Cinnamon was rushed in critical condition to the Civic. First report from the hospital gave the injured man a 50-50 chance. Later this week, however, doctors said that although his condition was still serious he was doing "as well as could be expected."

—*Press Staff Photos.*

PICTURES

Wreckage of the two vehicles involved in Friday night's highway accident are shown in pictures. At top is the Whitteker truck, while bottom photo shows demolished auto of Donald Cinnamon.

Council Reveals Poll Officers

In the event of an election on Monday, December 5, municipal council has named a list of the polling places and the officers who will preside during the day.

Poll No. 1, all voters residing on the north side of Main Street, will be located in the Fire Hall.

Poll No. 2, residents on the south side of Main Street, will be situated in the Council Chambers.

Clerk C. R. Robinson is the Returning Officer, and deputy returning officers for the two polls are Albert Turner and Mrs. C. R. Robinson. Mrs. R. D. Ledgerwood has been appointed as poll clerk, with one to be appointed. Constables are Charles Beedie and Percy Durant.

Polls will be open in Winchester from nine in the morning until seven in the evening.

Final Tribute Paid Memory James Hughes

Final tribute was paid the memory of James Arthur Hughes, senior Winchester citizen, who died last week in his 94th year.

The service was conducted by the Rev. A. J. MacDonald from his late residence to Maple Ridge Cemetery where interment was made.

The pall-bearers were Kenneth Carlyle, Peter Poole, Arnold Docksteader, Felix Lamoureux, William Cinnamon and John Cinnamon.

The last surviving member of his family, James A. Hughes was born in 1867 in Mountain township. He farmed in the area until 1943 when he moved to Winchester with his wife and two daughters. He was a member of the United Church, Canadian Order of Foresters, and had served on district school boards in earlier years.

He married the former Jessie McVey in Winchester 61 years ago. She predeceased her husband eight years ago.

Survivors include two daughters, Olive and Lila, both residing at home.

BALMY BREEZES

Fog or Smog, It's The Weather!

Residents in the Winchester area are beginning to wonder if the four seasons in the year have decided to interchange without notifying anyone.

In mid-November when cold, cloudy weather frequented with snowflurries is generally the order, the weather menu this November has been just the opposite. Climaxing what has been outstanding fall weather the past week has seen the mercury jump to the 60's. Balmy trade winds have been blowing in from the south, there has been no particular sign of snow and for that matter district residents have not seen too much of the sun lately.

The district has been drenched with heavy rainfalls and according to those who should know, the rains are a good thing. Wells have been going dry on district farms and the land, in general, will be a lot better off because of the heavy rainfall in the past week.

While all of this kind of weather has been taking place the district has been covered up each night with a combination fog-smog blanket. The fog is legitimate, and the smog, a fall characteristic of the area, is caused by the muck burning in the low lands north of the village. The fog or smog has been so bad that traffic on more than one occasion has almost been brought to a standstill. No accidents have been reported.

The power break early Wednesday morning, by the way, was not the result of an accident, rather a damaged insulator which caused a black-out in the town for more than two hours.

Following the summer trend of weather, the area also experienced a short electrical storm on Tuesday evening and Wednesday. There were several flashes of lightning and the thunder more than once rolled loudly across the sky.

The late spring weather may be short-lived, however, as the weatherman calls for a drop in temperature to-morrow and possible snow on the weekend.

Crafts of Pioneers Will Be Featured At Upper Canada

When Upper Canada Village is opened in 1961, one of the most interesting features will be the display of many of the crafts that were a daily and vital part in the lives of the early settlers. Visitors to the Village will see soap making, candle making, weaving, various old-time food preparations and other crafts being carried on in the same setting and with the same implements as those of our forefathers.

A good deal of research has been devoted to the various crafts, however. Here, indeed, is an area in which local residents, along with those interested in the history of the early pioneers of this area, can share in this work by providing information that will be helpful in constructing this particular programme. The Commission's research staff are particularly interested in obtaining original recipes known to have been written before 1860, dealing with home crafts such as food preparation and preserving, cooking, soap making and candle making. Copies of original recipes would be most welcome and would later be placed in Upper Canada Village records. Originall patterns for weaving would also be most helpful. The Commission would be very pleased to hear from anyone having information or documents available on any of these crafts and would suggest that communications be directed to Miss Audrey Spencer, Ontario-St. Lawrence Development Commission, Box 340, Morrisburg.

The opening of Upper Canada Village in 1961 will bring to focus in perpetuity the development of Upper Canada by those pioneers of whom many of the people in this area are direct descendants.

LADIES' NIGHT

Winchester 100 Club members are reminded that the next regular luncheon-meeting will be the annual Ladies' Night. The special night will be held in the Hotel Restaurant this Friday at 7.00 p.m. sharp, and a special program has been arranged for the ladies. President Frank Morgan calls for a full turnout of members at this meeting.

TB CHRISTMAS SEALS

Don't forget to buy your Christmas TB Seals today.

Ralph Hurley Gets Licence For Transport

Ralph Hurley, of Kemptville, was notified last week that his application for a Class A transport licence to serve Prescott, Spencerville, Kemptville, Winchester and Williamsburg from Toronto and Western Ontario had been granted.

The new company, which is specifying overnight service from Toronto to this area, will be in operation within a few weeks. Application for a charter under the name of Ottawa Valley Express Lines has been made.

To begin with, the new trucking firm will open its first terminal in Prescott. In the near future terminals will be opened in Kemptville and Winchester.

Initial operations, Mr. Hurley states, will begin with two tractors, three trailers and three pick-up and delivery trucks.

Arangements have been established for terminal headquarters in Toronto with one of Canada's most reliable firms, giving the new company connecting carriers out of Toronto to all parts of Canada.

Will Remove Stones From Coulthart Drain

Reeve Gerald C. Holmes presided at the regular meeting of Winchester Township Council in the Township Building last week. Attending the meeting were Deputy Reeve. Cecil McNabb and Councillors Garfield Baker and Clark Smith.

Owners of the Coulthart Award Drain who attended the meeting were assured that any stones which had inadvertently rolled into the drain when a new grade was constructed

See "DRAIN" Page 8

MORRISBURG COMMUNITY CENTRE

Choose Former Arena Site For New Building

By unanimous decision at a special meeting last Wednesday evening, members of the Morrisburg Community Centre Board approved of the use of the former Morrisburg Arena property for the site of the new Community Cente. This decision broke a long-standing deadlock over the question of the site and has cleared the way for a start on immediate construction.

The use of this site was only made possible by the acquisition by the Board of the vacant land lying to the north of the old Arena property. Until recently it had been thought impossible to acquire these extra lands and it was only through the personal efforts and negotiations of Reeve Gordon W. Thom that it became possible to make this purchase and thus clear the way for a start on the project.

The question of a site for the Centre has been the chief stumbling block for the Board up to the present time. Ideally, a site should meet the following requirements:

1. It should be central and easy and safe of access for children;

2. It had to be possible to acquire it and at a price that was not too unreasonable;

3. It should be large enough to provide for parking and also for future development of recreational activities;

4. It should be properly zoned and in a position to be used without becoming entangled in the endless red tape of re-zoning applications or plebiscites.

Although several pieces of land had been discussed during the past year, it was found by the Board that it was impossible to make use of them as they failed to meet either requirements 1, 2 or 4. The old Arena property in its original size also failed to meet requirement number 3.

However, by the purchase of the lots to the north of the old site a property has been obtained having dimensions of 230 by 273 feet, and while this is not quite as large as the members of the Board might have desired, it was felt that the property so ideally met all of the other requirements of convenience, central location, safety and zoning that it should be adopted as the best location available for the Centre. Engineers will be on the property this week-end to provide the necessary information as to levels, and Dalton Merrill, Chairman of the Board, Reeve Gordon Thom and other members and officials of the Board plan to spend this week-end inspecting several community centres in Eastern Ontario so that plans may be completed at once and construction commenced. Morrisburg Municipal Council hopes to qualify the project for the 50 per cent. Winter Work grant from the Federal and Provincial Governments both in order to reduce costs and also to assist in providing winter work in the municipality.



WINNER OF COMMUNITY CENTRE DRAW

Morrisburg Community Centre is expected to be finished sometime in the new year. The committee in charge has sponsored many money-raising events for the Centre, one of which was the recent sale of draw tickets for the boat, motor and trailer shown in the above picture. Lucky winner was Arthur Wahlroth, Morrisburg optometrist, shown at right. Stewart Hope, marine dealer of Morrisburg, from whom the outfit was purchased, is shown at left. Dalton Merrill lis chairman of the Morrisburg Community Centre committee, and the secretary is G. William Gorrell. The new Community Centre at Morrisburg will be paid for with funds raised by the committee and by government grants.—*Photo by Smith.*

THE WINCHESTER PRESS

WORKMAN BROS., Publishers.

Established in the year 1888.
Published Wednesday Afternoon. Dated Thursday.
Subscription Rates: $3.00 per year in Canada; $4.00 per year in the U. S. A., payable in Advance.

Member of the Canadian Weekly Newspaper Association and the Ontario Weekly Newspaper Association.

Guaranteed Circulation over 2275.
Advertising Rates on Request.

Authorized as Second Class Mail, Post Office Department. Ottawa.

Volume Seventy-Three. Thursday, November 17th, 1960.

The Amazing Mrs. Sproule

A native of the Winchester area who down through the years has gained wide respect for her excellent poems, Mrs. Dorothy Sproule celebrated her 93rd birthday on November 4th. The occasion was quite an affair for the amazing Mrs. Sproule who, despite her advanced years, is an enthusiastic, keen thinking Canadian citizen.

She takes great joy out of life and helps the rest of us with her great ability to transfer her good thoughts of things and places and events into eloquent and poetic words.

Mrs. Sproule has been writing poetry for the better part of her 93 years. Her poems have been published in newspapers, magazines and periodicals across the nation and in other countries. And she has been suitably honoured by dignitaries like the Prime Minister, The Queen and others. She has been paid many tributes for her fine writing, and on her most recent birthday she was honoured by a host of friends in personal calls, telephone messages, flowers and gifts.

Mrs. Sproule's poems have long been published in The Winchester Press, her home town paper. She is bright and cheerful as she keeps to her schedule of writing at least two poems a week for the press. She still does her own house work, and keeps in touch with many friends by telephone. She loves to attend church, and on occasion still takes part in the work of the Women's Associations.

To list the associations to which Mrs. Sproule belongs, has belonged or is an honourary member would take more space than we have here. But it typifies the wide interest of this fine Canadian woman.

Belated as it may be, we offer our congratulations to Mrs. Sproule on her recent 93rd birthday.

Christmas Sale Of TB Seals

The humanitarian gesture of helping some underprivileged person, particularly at Christmas time, is made possible each year in this area by the St .Lawrence Tuberculosis Association. Each year we receive our TB Christmas seals in the mails, as we did last week-end. For a dollar or two or more we have the opportunity of not only helping TB victims but of helping in the cross-country fight to stamp out this disease.

Most of us can well afford this small token, especially when we know our donation, small or large, will be used to great advantage. At the same time we have several useful Christmas seals to decorate our cards and parcels.

Those of us who believe thet tuberculosis is a thing of the past should pay particular attention to the fact that there are still nearly 1,000 deaths a year in Canada as a result of this disease. True, great strides have been made to combat it in the last few years, but there is a lot of hard work and research ahead to eliminate it altogether. Medical people believe this is possible in this country, but the co-operation of all citizens is needed.

Here are some interesting facts about Tuberculosis: The earlier a case is discovered and treated, the better the chance of recovery, for it can be cured. Strangely enough, 35 to 40 per cent. of new cases are far advanced when first reported.

The death rate for TB in Canada is twice as high for men as for women. More than half the deaths are persons over 40.

Tuberculosis is not hereditary, and a damp climate does not necessarily cause TB. It is caused only by the tubercle bacillus.

There are still some 7,000 new cases of Tuberculosis in Canada each year.

These are some of the facts about TB, some of the reasons for buying Christmas seals each year. Make certain you buy TB Christmas seals this year.



SUGAR and SPICE . . .

(By Bill Smiley)

Every time I think of it I experience a warm glow of satisfaction. As I sit here in the cosy, smoke-filled confines of my private psychopatrick ward, I revel in the security, the snugness, I shake hands with myself. I grin with sheer delight. The reason for my elation is simple: I didn't have to go deer hunting this year.

* * * *

They were out last week, every single madman of them. They ranged from the fellow who sneaks out for an hour or two before and after work, through the type who has taken a week off and skipped a payment on the car so he can afford to get away with his gang, to the big shot who makes the trip in a station wagon, with a cook, a case of whisky and a crew of kindred spirits.

* * * *

But they're all brothers under the skin, infected with a delirium that sweeps the Canadian male in November, and in many smaller towns on the edge of the hunting country, almost brings commerce and industry to a halt. Last week they walked 100 miles through wet bush. They turned blue at the end of runways. They wolfed leathery egg, marmalade and bacon sandwiches, and similar delicacies. And they laid the foundations for the deer hunting stories they'll tell from now until Easter.

* * * *

This week most of the hunters are home, and the stories are flying about with the swoop-inaccuracy of bats on a summer evening. Fellows who fired at nothing livelier than a stump during their entire week's hunting, will be relating exploits straight out of Rod and Gun. Others,who spent most of their time lost, will swagger a bit as they recall how they liked hunting alone. With each repetition, the stories gain in stature. And so do the deer.

* * * *

There are no tiny fawns or skinny, little does in the woods. But there are thousands, tens of thousands, of huge bucks running loose. There must be, because every time a hunter misses a shot at a scared little fawn which was standing still 20 feet away, that creature, by some magic inheritent in deer hunting, becomes a vast, 10-point buck, going like the wind.

* * * *

This is not to say that deer hunters are liars. It's just that they have a little more imagination than the rest of us. Perhaps that's why they plunge into the chill depths of the north wood each November, and undergo something like the Retreat from Moscow, with apparent enjoyment.

* * * *

It isn't just the hunting that draws them to those vast, frozen swamps and burns. It isn't pure blood-lust. The true hunter will know what I mean. After all, anyone can sit in a warm house, after a good dinner, and watch television. But how can that compare with the wild exhilaration of mooching through the woods, soaked to the tail-bone, half-lost, with darkness coming on, and the wind in the north with a bone in its teeth?

* * * *

Any ordinary fellow can take a holiday in the summer, when there's nothing to do but lie around in the sun, drink beer, fish a little, and watch for bikinis. But it takes a real man, a deer hunter, in fact, to go into the woods in November and come to grips with nature, nothing between him and the forest primeval except a few bottles of cough syrup, his laxative tablets, his tranquillizers, a hundred dollars worth of warm clothing, a rifle, a guide with dogs to chase out the deer, a snug camp, a good cook, and an interesting poker game. You need hair on the chest to tackle this kind of battle with the elements.

* * * *

Yes, I'm afraid deer hunting is not a sport. It's a cult, like Teddy Boys or Beatniks or Existentialists. It's a reaction against the decadence of modern living. And as I sit here with the furnace humming away merrily, and let my mind venture timidly into the vast bleakness of the November woods, I can't refrain from giving three small, silent cheers for good old decadence.

OF MANY THINGS . . .

(By Ambrose Hills)

John 3:3—"Except a man be born again he cannot enter the kingdom of God."

Nicodemus, one of Israel's rulers, came to Jesus by night. He did not dare to come by day. Israel's rulers had thrown such a wall of taboo around Jesus that no teacher in Israel dared to approach Him by day. As far as Israel's leaders were concerned Jesus was Israel's greatest enemy; a rabble-rouser and discord-raiser. They feared that a greater following of Jesus would draw the attention of the Romans. These might then take things in hand so that Israel would lose its own national rule.

Nicodemus was not convinced at all. He had heard Jesus teach. This man, he perceived, taught with authority. He also had the answers. No one "stumped" Him with a question. Therefore he sought contact under cover of darkness.

Nicodeums knew the Scriptures. He was one of Israel's well-trained teachers. But he had not been corectly taught. Theology had corrupted in Israel. The teachers taught that a man was saved by the things he did. The way into God's kingdom, so the Israelites were taught, is by the road of human goodness. One could merit heaven.

This corupted theology could never satisfy anyone honest with himself. It left questions and raised doubts. A person with a measure of self-evaluation senses that in him there is no good. Nicodemus sensed this, as did the rich young ruler. They felt that they could not meet God as they were. And in answer to this Jesus teaches salvation by grace alone. He proclaims entrance into God's kingdom as depending upon what God does for man. Christ is the door through which only a "born again" person can come to the Father. To enter God's kingdom, which is spiritual, one must be begotten of God. One must be spiritually renewed.

It is a human inclination to substitute the gospel of grace for that of works; to try to earn heaven by human merit. It is because we are evil. We do not want to change our lives, even though we are aware that a righteous and holy God will judge it. To accept salvation by grace we must condemn ourselves, but our evil human pride revolts at it. This inclination Jesus rebukes when He says that we must be born again, that is, made spiritually new.

In Canada everyone has heard of the Saviour, Christ Jesus, the Door of God's Kingdom (John 10:7). Yet, how many receive Him? Or, how many actually enquire after Him?

Have you accepted Him? Is He your Saviour? Or do you join the many who curse Him because they hate Him? The answer lies with you! And it is a matter of life and death that you answer it, for the Scripture says, "He that hath the Son hath life! and he that hath not the Son of God hath not life."—I John 5:10.

The 7th Column

Almost everybody is talking football these days as Ottawa Rough Riders, for the third year in a row, seek the Eastern Canada football crown and the right to enter the Grey Cup contest. They take a 12-point bulge into the final do or die contest at CNE stadium in Toronto this Sunday. Last year they took a similar lead into Hamilton and all of us remember what happened on that fateful Saturday afternoon. This year it's the high flying Argonauts awaiting them and it all boils down to a crucial football game, with either team capable of upsetting the other. Looks like we have a ticket or two and we hope to be sitting in on this one with the rest of what should be a fairly large contingent of Ottawa fans.

* * * *

Well, Charlotte has thrown her hat in the ring with the sure result that Ottawa's mayoralty campaign should be a ding-dong lay 'em down, drag 'em out fight. The 63-year-old ex-mayor is a real fireball and she has been more than loud in her criticism of civic administration in the nation's captal. A fast and pointed talker, it will be interesting to see what support her words may bring her in seeking election to the top municipal office in Ottawa.

* * * *

Looking at the calendar reminds us that nomination night is not far off. Matter of fact, it's a week from to-morrow night. We haven't heard too much in the way of election chatter in Winchester and district. One or two rumbles from the neighbouring townships may be shaping up into a campaign and in Winchester there are the usual rumours of "so and so not running" and "so and so may run." The way to find out is to attend Nomination night and seek one of the offices. Its a two-year term and although we were in favour of such a term at first we are not so certain now that it offers the best possibilities for better municipal government.

* * * *

Latest word is that Santa Claus will definitely be brought to Winchester by helicopter again this year. Santa's visit last year was particularly successfull because of the helicopter arrival, so members of the Chamber of Commerce in charge of the event have made the necessary arrangements to transport Mr. and Mrs. Santa in the same manner. He is expected to arrive about 1.30 Saturday afternoon, December 3, at the High School campus.

* * * *

It's a busy day this Friday. Among other things Winchester High School Commencement will be held in the afternoon as will an annual Church Bazaar at St. Paul's. In the early evening it's the annual 100 Club Ladies' Night. It's going to keep a lot of people bumping to attend all three for there are quite a few energetic townspeople who are active or at least interested in these three events. We fully realize that there are not enough days or nights in the week to avoid confliction. However, with important events like the ones mentioned, it is rather unfortunate that they have to fall on the same day.

* * * *

Remember—YOUR Christmas Seal Contribution is *Important!*

fight TB

Professional Cards

CASS & CASS
LAW OFFICES
Winchester, Phone 11.
Chesterville Hillcrest 8-2735.
Bank of Nova Scotia Block.

G. WILLIAM GORRELL
Barrister, Solicitor, Notary Public
Office Phone—KIngsdale 3-2922.
Residence.....KIngsdale 3-3195
MORRISBURG - Ontario

WINCHESTER L.O.L. 862
Meets regularly in the Orange Hall, Winchester, at 8 p.m. on the second Monday of each mont
Visiting brethren always welcome
Esbon Rice, W. M.
John Barrett, Rec.-Sec'y.

S. EARL FREELAND, C.L.U.
The Manufacturers' Life Insurance Company
Suite 403, Victoria Building
140 Wellington St. - OTTAWA, Ont.
Telephone: Office CE 2-3507
Res. Winchester 292.

LOUIS WEINER
All kinds of Poultry wanted at all seasons. Wool wanted. I buy all kinds of Hides.
Phone 170 - - Winchester

For Cemetery Memorials See
W. J. L. BOYD & SONS
Representing
R. M. Best Granite Co., Kingston. Architects and Craftsmen of Civic and private Memorials. Church Memorial of Bronze, Marble and Brass.
PHONE 325 - WINCHESTER

CROWDER'S INSURANCE AGENCY
All Lines of General Insurance
Office Phone: 50.
L. M. CROWDER.....Res. 606 r 41
C. H. CROWDER.....Res. 55
South Mountain, Ont.

ELECTROLUX (Canada) LIMITED
Vacuum and Floor Polishers
Sales and Service
ARNOLD GILROY
Phone 622 r 4 - South Mountain

H. E. BICCUM
District Representative for North American Life Insurance Co.
A complete Insurance Service for all lines of Fire and Casualty Insurance, including Hospitalization. Also Real Estate Broker. Telephone 311, Winchester.

HENDERSON LODGE 383 AF & AM, WINCHESTER
Meets in the Masonic Hall, Royal Bank Block, on second Friday of each month, at 8.00 p.m.
Visiting Brethren Welcome.
J. O. McCONNELL, Wor. Master.
DR. W. A. SHERWOOD, Secretary.

LADIES' AUXILIARY
Canadian Legion, B.E.S.L.
Branch 108, Winchester
Meets Third Thursday of each month at 8.00 p.m. in the Legion Hall, Winchester. All eligible women welcome.
MRS. DORIS VanBRIDGER, Pres.
MRS. VIVIAN McKENDRY, Sec.

CANADIAN LEGION B. E. S. L.
Branch 108, Winchester
Meets the First Monday of each month in Legion Hall, Winchester
All War Veterans Welcome.
E. R. SUMMERS, President.
DON. CASSELMAN, Sec'y.

CO-OP AUTO INSURANCE
For information contact County agents: Byron Martin Hallville, Phone 602r34, South Mountain; Edwin McIntosh, Williamsburg, Phone KI 3-2294, Morrisburg; W. J. Masterson, Chesterville, Phone 674, Chesterville; Lorne Mellan, Brinston, Phone 25 r 3, South Mountain.

HAROLD D. POAPST
District Representative for North American Life Insurance Co.
COMPLETE INSURANCE SERVICE
Automobile - Fire - Wind, etc.
Real Estate Broker
Phone 446 - Winchester

GRAHAM L. CASSELMAN
Crown Life Insurance
Group Insurance Pension Plans
Phone 346 W 5 - Winchester

SAFETY: In an electric water heater, the heating units are concealed for safety and efficiency. There are no flames, no fumes.

ONLY ELECTRICITY GIVES YOU THESE IMPORTANT HOT WATER ADVANTAGES

LOW COST: When you use low cost electricity to heat water, you can be sure the heat you pay for is going right into the water. Little, if any, heat is wasted.

EFFICIENCY: Because there is no flue, no heat escapes and you can install your modern electric water heater in any convenient location.

CLEANLINESS: Electricity is clean as light. There is no dirt, fumes or smoke.

To get more out of life... get the most out of electricity.

FOR FURTHER PARTICULARS CALL 89

Village of Winchester Hydro System

CKWS - Television
CHANNEL ELEVEN

From the highest operating tower in Canada Channel 11 presents the season's most outstanding shows!

ROMPER ROOM	THE REBEL
MOSTLY MUSIC	WYATT EARP
ALMANAC	ANGEL
NEWS, WEATHER, SPORTS	KLONDIKE
EARLY MOVIETIME	TENNESSEE ERNIE FORD
LATE MOVIES	RESCUE 8
FOOTBALL	PETER GUNN
NHL HOCKEY	IT'S DEBATABLE
ED SULLIVAN	COUNTRY HOEDOWN
DON MESSER	DANGER MAN
MY SISTER EILEEN	HAVE GUN WILL TRAVEL
WANTED DEAD OR ALIVE	GUNSMOKE
FRONT PAGE CHALLENGE	DENNIS THE MENACE
CLOSE-UP	I LOVE LUCY
RED SKELTON SHOW	THE PEOPLE'S CHOICE
FATHER KNOWS BEST	GUESTWARD HO!
THE REAL McCOYS	ANDY GRIFFITH SHOW
MY THREE SONS	NATIONAL VELVET
PERRY COMO	FESTIVAL '61

CSKW - Television - Channel 11
KINGSTON

ARTHUR A. CRAWLEY & CO.
OTTAWA - MONTREAL - BROCKVILLE - TORONTO
SUDBURY - NORTH BAY - SAULT STE. MARIE
Ottawa Address—132 Lyon Street. Telephone 3-7715

CORNWALL - OTTAWA - MORRISBURG
MacLEOD, COMRIE & CO.
CERTIFIED PUBLIC ACCOUNTANTS
Licensed Trustees in Bankruptcy
Tel. WE 2-3613 Cornwall
Tel. KI 3-2922 Morrisburg

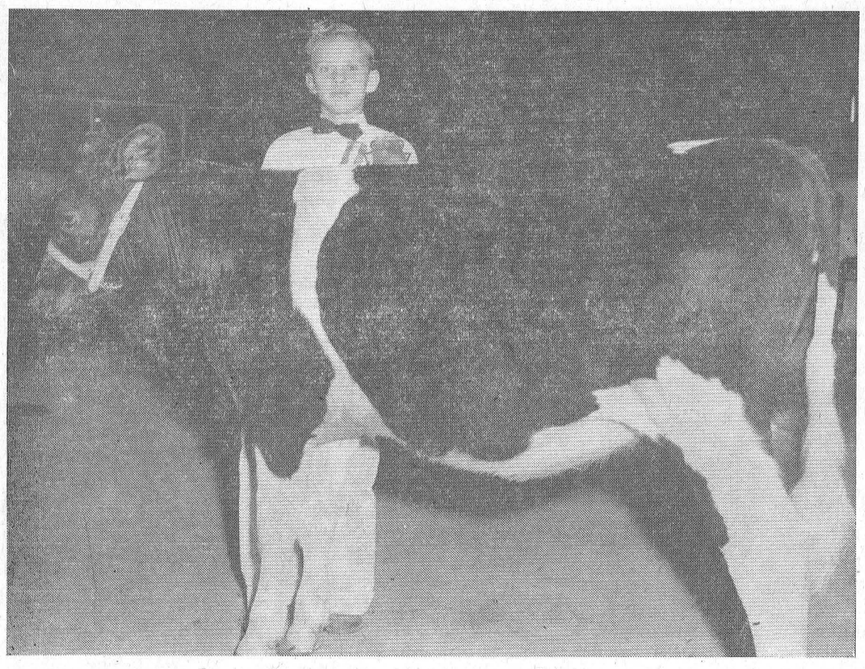

Rookie 4-H Member Wins

Dwayne Guy, 12-year-old son of Mr. and Mrs. Howard Guy, of Winchester R. R. 1, and a first year member of Carleton County 4-H Club, chalked up an enviable record at Metcalfe Fair and Ottawa Winter Fair. At Metcalfe Fair he won Junior champion award for both his Vernon Club and Carleton 4-H Club with Stanley Rag Apple Tena, his Holstein heifer which was born on January 21 this year. He also showed the heifer in Senior competition and won the grand champion award.

At Ottawa Winter Fair he took a first with the same heifer in Group A Junior Holsteins. Dwayne and the prized heifer are shown in the above picture.

Counties' WCTU Executive Meets At Williamsburg

The executive of the Grenville-Dundas Women's Christian Temperance Union met at the home of Mrs. George Barkley of Williamsburg recently. A pot luck dinner was enjoyed.

Mrs. Tom Armstrong, Spencerville, opened the meeting with prayer. Mrs. George Montgomery, of Pittston, presided, with Mrs. Eldon Fennell of Winchester as acting secretary. Tentative plans were set up for the Spring Convention which will be held at Shanly the latter part of April. A committee consisting of Mrs. Arnold Goodin, Spencerville, Mrs. George Montgomery and Mrs. Tom Armstrong were appointed to plan the programme. A resolution committee of Mrs. Jas. Riddell, Pittston, Mrs. Eldon Fennell, and Mrs. Hugh Bruce of Spencerville, were appointed to bring in the resolutions.

Reports from different departments were given, folowed by a discussion re Temperance instruction in day schools and also the National Temperance study course which is now in progress. Efforts will be made by each local Union to hold a Medal contest early in 1961 with the winners competing at Convention time.

It was decided to invite Mrs. R. H. McKelvy, of Glen Sanfield, to visit district schools again this year. A vote of thanks was extended to Mrs. Barkley, and Mrs. Jas. Riddell closed the meeting with prayer.

Vernon News

We are sorry to hear that Mrs. Robin Campbell is a patient at Winchester, and we wish her well and home again soon.

Congratulations to Mr. and Mrs. Erwin Duncan on the birth of their daughter on Thursday, Nov. 10th, at the hospital in Winchester.

Public Speaking Eliminations Held In Church Hall

A number of people attended the eliminations for public speaking in the district on Thursday afternoon in the auditorium of the Presbyterian Church. Mrs. O. Savage, president of the Vernon W. I., welcomed the audience, and O Canada was sung. Mrs. Ruth Sunderland, District president of East Carleton, and Mrs. Whitmore, the past president, were introduced as the adjudicators for the afternoon.

Following were the results in their order of winning:

Grades 1 and 2, Verse Speaking: Doris Wyatt, Beverley Craig, Bobbie McAuley.

Grades 3 and 4, Story Telling: Debbie MacDonald, Billy Savage, Billy Keeler.

Grades 1 to 4, Choral Verse: Vernon, Dalmeny Belmeade.

Grade 5 to 8, Choral Speaking: Vernon.

Grades 5 and 6, Public Speaking: Alan Duncan, Diane Little, Leona Cameron, Gwen Dow, Carolyn Lewis and Margaret Campbell (tied), Jane Acres and Bonnie McNaughton (tied), Wilma Angus.

Grades 7 and 8, Public Speaking: Bruce Sayant, Orman Savage, Sheila Sproule.

Grades 7 and 8, Poem: Faye Brunton.

Mrs. Savage thanked the adjudicators and all for attending, and the cups and trophies were presented to the winners.

The finals for public speaking will be held this Friday afternoon in the Baptist Church here.

Huge Crowd Attends Hughes' Benefit Dance

An enormous crowd attended the social evening and dance held on Friday evening at the Metcalfe Community Centre in honour of Mr. and Mrs. John Hughes who lost their barn and livestock recently in a fire.

and a short program was enjoyed. An address was read and several presentations were made to Mr. and Mrs. Hughes, for which Mr. Hughes expressed thanks.

Refreshments were served, and the balance of the evening was spnt in dancing to the music of Frank Morgan and his orchestra.

Rev. W. Shadbolt Dies At Madoc

Retired minister of the Standard Church of America and resident of Madoc for the past 13 years, Rev. William Henry Shadbolt died suddenly in Belleville General Hospital recently. He was a former Chesterville minster and was well known throughout the area.

He was born in Middlesex County, England, but came to Canada at an early age. He was educated in the Ottawa district.

He is survived by his wife, the former Alexanderina Beecham, and three daughters, Mrs. M. C. (Jessie) Steinburg, Brockville; Mrs. N. W. (Bessie) Wagar, of Madoc, and Mrs. F. W. (Irene) Whiteman, of Stirling, and three sons, Walter, Garland and Reginald, all of Ottawa. Two sisters also survive.

The funeral service was conducted by Rev. A. J. Slater of the Standard Church, Belleville. Burial was made at White Lake Cemetery, Madoc.

John W. Hall, D.C.
DOCTOR OF CHIROPRACTIC
Office at the
KEMPTVILLE HOTEL
Kemptville, Ontario
Tuesday and Friday, from 3 to 8 p.m.
For Appointments
Phone 266 - KEMPTVILLE

IT'S ALWAYS BETTER WITH BUTTER

For BAZAAR BEST SELLERS made better with butter—write Marie Fraser, 409 Huron Street, Toronto.

ONTARIO CREAM PRODUCERS' MARKETING BOARD
REPRESENTING 50,000 CREAM PRODUCERS

THE BEST BUY IN TOWN
WINCREST DAIRY PRODUCTS

We are pleased to announce that we will again sponsor the Winchester Junior Hockey Club. Anyone interested in trying for the team, contact us.

"The Best In Milk" "The Best In Sport"

Wincrest Dairy
Basil Dawey and Sons - WINCHESTER

Fleur de Lis® is New... for You!

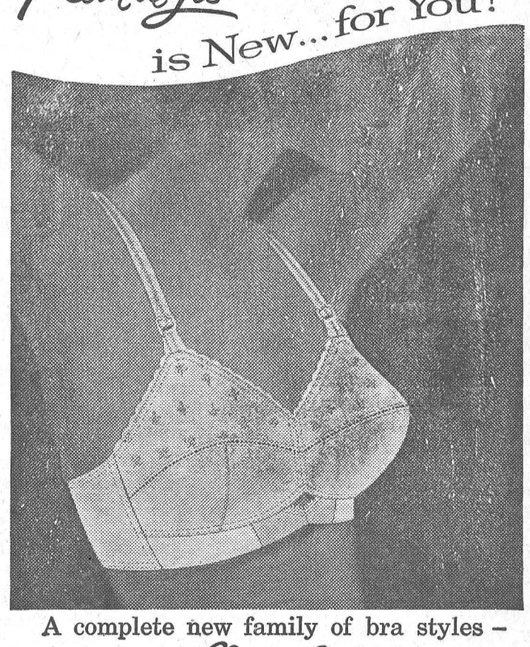

A complete new family of bra styles – bewitching Fleur de Lis® by Wonder-bra®

Following the trend to natural curves . . . "Fleur de Lis" shapes gently, firmly . . . to magical new beauty. Elegant with "Fleur de Lis" embroidery . . . this is the bra you'll wear in blissful confidence!

Illustrated: Bandeau. Fine pre-shrunk cotton broadcloth. Sizes 32 – 40; A, B and C cups – $2.00. Luxurious padded satin. Sizes 32 – 38; A and B cups – $3.00.

Don't miss seeing other new "Fleur de Lis" styles:
- Longline. Cotton front hook, B & C cups – $4.00.
- Elastic bandeau with embroidered sheer nylon cups. B & C cups – $5.00.

Fleur de Lis® by Wonder-bra®

Jo-Anne Shoppe
Phone 10 WINCHESTER

FEATURE ATTRACTION
PONTIAC '61
OUTSTANDING PERFORMANCE · MORE HEADROOM, LEGROOM, FOOTROOM · THE MOST EXCITING CAR PRODUCED THIS YEAR · DOORS ARE WIDER, OPEN FARTHER · A PLEASURE TO DRIVE · A TERRIFIC CHOICE OF POWER TEAMS · TRIM AND NEAT STYLING IS JUST THE TICKET · HIGHER SEATS, TOO · DRAMATIC NEW COLOR-KEYED INTERIORS · SPARKLING FABRIC AND VINYL UPHOLSTERY



Parisienne Sport Sedan — A GENERAL MOTORS VALUE — Whitewall tires optional at extra cost

WERT'S GARAGE LIMITED TELEPHONE YUKON 4-2280 CRYSLER, ONT.

For the best in drama, see "General Motors Presents" weekly — check local TV listings for time and channel

YOUR . . . . SANTA CLAUS . . . . STORE

COMET TRANSISTOR RADIOS	$49.95
CORDUROY CUSHIONS	$1.49
SMOKERS	$9.95
BOXED TOWEL SETS	$1.79 up
PROCTOR Automatic TOASTER	$16.95
HOOVER POLISHER	$39.95
GLADSTONE BAG	$24.95
Westinghouse RADIOS	$21.95
Chrome HIGH CHAIRS	$15.95
KINDERGARTEN SETS	$8.95
HAMPERS	$8.50
TABLE LAMPS	$7.95 up
SPACE SAVER DAVENPORTS	$39.95
SPECIAL, with 2 Matching Mats 6x9 FLOOR COVERING	$3.95
WALNUT DESKS	$28.50
SNACK TABLES	$2.39
VENETIAN GLASS ASH TRAYS	$3.49
BRASS WASTE BASKETS	$1.89
HASSOCKS with flowers	$11.95
CEDAR CHESTS	$69.95
CARD TABLES	$5.95

Platform Rockers
$34.95



Frigidaire Dryers $149.

FREE Chrome Set and Credit Notes

ON CHRISTMAS EVE SOME LUCKY PERSON WILL RECEIVE ABSOLUTELY FREE A BEAUTIFUL CHROME SET

Each week someone receives a $5.00 Credit Note free. Each $5.00 Purchase gives you another Lucky Purchase Coupon.

VICE & CRAIG
WINCHESTER
Phone 13 or ZEnith 7-2900

Especially For Women

Jo-Anne Shoppe

HATS

Reg. Value to $14.95

SPECIAL PURCHASE

$8.95 - $9.95

In the assortment are Velours and Beaners. beautiful colours of Rich Ruby, Green, Brown, Black. Beige, Russet Orange, Copper Cotta. One of a style and real nice styles too. Be sure and see these Hats as they are a real buy at this price.

Others at $5.95 and $6.95

Christmas Lingerie

Our assortment of LINGERIE is really lovely.

SLIPS - $2.00 - $2.98 - $3.98

All lace trimmed or tailored Nylon. Some with shadow panel. Colours, Gold, Mauve, Green, Bamboo, Deep Rose, Deep Blue, and, of course, White. Sizes 32 to 42..

Half Slips - $2.00 - $2.98 - $3.98

Same high shades as the full length.

Long Nighties - $1.98 - $2.98

Rayon. Just lovely styles and colours. Sizes Small, Medium, Large, and Oversize.

Baby Doll Pyjamas - $2.98, $3.98

Same high shades. Lace trimmed. Sizes Small, Medium and Large.

FLANNETTE

Sleepwear

Nighties and Pyjamas, both short and long, and real smart styles. Small. Medium, Large. (Oversize in nighties only; Oversize in Cotton pyjamas).

$2.98 and $3.98

Coats

$29.95 and $39.95

All kinds of them. Fur trimmed collars and without, whichever you prefer.

MUSKRAT BACK JACKETS

Priced at $175.00

First Quality. Well made, beautifully lined, flower-pot sleeves. Long and short collars. Sizes 12 to 42.

FABRIC JACKETS

$39.95 and $44.95

Looks like fur, and good wearing. Colours: Brown, Grey, Black. Sizes 10 to 18.

Christmas Gift Boxed if requested.

P.S.—We will gift wrap Men Shoppers' Gifts, ready for giving, and hold them until Christmas Eve if you so desire.

JO-ANNE SHOPPE

Phone 10 - WINCHESTER

BIRTHS

Following is the list of Births during the past week at the Winchester District Memorial Hospital.

On Wednesday, Nov. 9, 1960, to Mr. and Mrs. Peter Hare, of Iroquois, a son.

On Wednesday, Nov. 9, 1960, to Mr. and Mrs. Seigu Mulder, Mountain, R. R. 3, a son.

On Thursday, Nov. 10, 1960, to Mr. and Mrs. Erwin Duncan, of Vernon, a daughter.

On Friday, Nov. 11, 1960, to Mr. and Mrs. Cruickshank, of Morrisburg, a son.

On Saturday, Nov. 12, 1960, to Mr. and Mrs. Roy Melvin, Winchester, R. R. 3, a daughter.

On Sunday, Nov. 13, 1960, to Mr. and Mrs. Morley Winters, Chesterville, R. R. 1, a daughter.

On Sunday, Nov. 13, 1960, to Mr. and Mrs. Charles Anderson, Winchester, a son (stillbirth).

On Sunday, Nov. 13, 1960, to Mr. and Mrs. Glenn Cochrane, of Russell, a son.

On Sunday, Nov. 13, 1960, to Mr. and Mrs. Patrick Pienunek, Richmond, R. R. 3, a daughter.

On Sunday, Nov. 13, 1960, to Mr. and Mrs. Lebora St. Dennis, Morrisburg, R. R. 1, a daughter.

On Monday, Nov. 14, 1960, to Mr. and Mrs. Ernest Lascelle, of Ingleside, a son.

Personals - - -

Miss Debbie Deeks, daughter of Mr. and Mrs. James Deeks, spent a week visiting her cousin, David Gorman, of Montreal.

Week-end guests of Mr. and Mrs. Clarence Deeks and Muriel were Mr. and Mrs. Rowat Deeks and Sheila, Mr. and Mrs. James Deeks and Debbie, of Ottawa; Mr. and Mrs. Alfred Gorman and David, of Montreal; Mr. James McCaslin, Mr. and Mrs. Edwin Johnston and Mr. and Mrs. Clifford Thorpe, of Brinston.

Mr. and Mrs. Melvin Dawley and Mr. and Mrs. George Hanes motored to Sault Ste. Marie last week-end and attended the Dawley-Conroy wedding on Saturday.

Mr. and Mrs. Lyle Rae, Mr. Lloyd Bailey and Miss Ann Dugdale, of Ottawa, attended the Dawley-Conroy wedding on Saturday in Sault Ste. Marie. Mr. Bailey was best man, and Mr. Rae ushered.

ELMA BRIGHT STARS

Elma Bright Stars held their sixth meeting recently with seven members present. Miss Nancy Pritchard, Home Economist, was present and spoke about the awards for 4-H girls.

A demonstration on Meat Loaf was given by Beverley McIntosh and Jean Barkley, assisted by the leader.

HOME FROM HOSPITAL

We are pleased to report that Edgar Summers, well known district citizen, has returned to his home after undergoing surgery at the District Memorial Hospital. His many friends will be pleased to know that he is progressing favourably.

Thomas E. Simpson Dies Suddenly

During the past week, friends and relatives were saddened by news of the sudden passing of Thomas Edison Simpson, son of the late Mr. and Mrs. Robert Simpson, of Hawkesbury, Ontario.

He had been in poor health for several years but had managed to carry on as proprietor of a store at Toyes Hill where the family has lived for the past three years. He died at his home there.

Before moving to Toyes Hill he had lived at Sandy Hill on a farm which his grandfather, the late Samuel Simpson, had obtained from the Crown.

Mr. Simpson was keenly interested in community affairs and had acted as trustee and secretary-treasurer of the Sandy Hill school for many years. He was a member of the Hawkesbury United Church session from 1925 until he left the region. He was also a member of the Hawkesbury Lodge, A. F. and A. M. No. 450. After moving to Toyes Hill he joined L. O. L. 2041.

He was a friendly and sympathetic man and a devoted husband and father. Beautiful floral tributes gave evidence of the esteem in which he was held.

The funeral service was conducted by Rev. Ralph Brookson of Elma, and Rev. J. Lynn of Hawkesbury, at the Vice and Craig Funeral Home, Winchester.

The pall bearers were C. Pollock, W. Jackson, L. Holmes, D. Coons, O. Hansma and D. Harper.

Interment was in Cassburn Cemetery where his forebears had been laid to rest. Rev. J. Lynn conducted the graveside service in the presenec of relatives and friends from the surrounding district.

Besides his widow, Mary H. (Allen), he leaves to mourn his loss, one daughter, Joan; three sons, Lyall, David and Thomas, and a brother, Angus, of Vankleek Hill. He was predeceased by his sister, Lula May.

Hugh Eadie

"SUPERTEST"

TRADE MARK

● FUEL OIL ● STOVE OIL ● GASOLINE

● FURNACES FINANCED

Phone 226 WINCHESTER

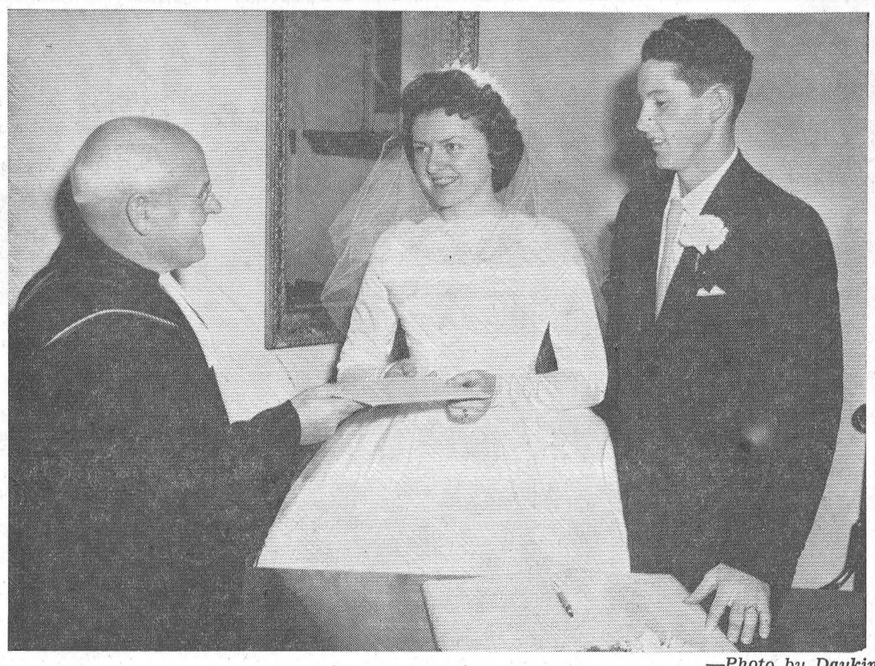

—Photo by Daykin.

Pretty Fall Wedding At St. Paul's

GRAHAM — BLACK

A pretty Fall wedding was solemnized in St. Paul's Presbyterian Church, Winchester, recently, by Rev. Wm. Sutherland when Verla Maxine Black, daughter of Mr. and Mrs. Stanley G. Black, Winchester, was united in marriage with Bevis Melbourne Graham, son of Mr. and Mrs. Percy Melbourne Graham, of Russell.

The church was tastefully decorated with large baskets of white baby mums. The wedding music was played by Mrs. Hugh Wilson, and the soloist was Donald Graham, cousin of the groom.

The groom was assisted by another cousin, William Mains, of Chatham, N. B., as best man. Miss Lorna Black, sister of the bride, was maid of honour. Miss Sharon Black and Mrs. Lilliss Morrice were bridesmaids, and the ushers were Lloyd Morrice, Ottawa, and Reginald McMillan, Renfrew.

Given in marriage by her father, the bride wore a floor-length gown of delustred taffeta featuring a sabrina neckline of scalloped French lace re-embroidered with sequins and seed pearls, and long sleeves ending in points over her hands. The bouffant skirt of the bridal gown extended into a chapel train. Her over-the-face veil of tulle illusion was caught to a tiny crown of sequins and seed pearls. She carried a white Bible with a small cascade of red Sweetheart roses.

The bride's attendants wore identical emerald green velvet gowns, accented with large bustle green satin bows in back. They wore matching bandeaus and shoes, and carried cascade bouquets of bronze mums and tiny yellow roses.

Following the ceremony, a reception was held in the church hall. To receive the guests, the bride's mother wore a mauve lace over peau de soie dress with accessories in black, and a corsage of yellow and white mums. The groom's mother chose a powder blue crepe dress accented by lace inserts, matching accessories, and a corsage of pink carnations.

For her honeymoon in Western Ontario and the U. S., Mrs. Graham donned a navy blue suit with small grey mink collar, grey accessories, and a corsage of red carnations, and carried a China Mink jacket.

The young couple will reside at 2112 Westbury Rd., Ottawa.

Out-of-town guests were from Cornwall, Montreal, Ottawa, Ingleside, Morrisburg Brockville, Russell, Chesterville, and Chatham, N. B.

ST. PAUL'S W. M. S.

St. Paul's W. M. S. met in the S. S. rooms on Tuesday evening, with President Mrs. Mrs. Hugh Wilson presiding. The meeting opened with prayer and the minutes of the last meeting given, Thirteen answered the roll call and the correspondence read by Mrs. Geo. Wilson. Treasurers report was then given. The December meeting was discussed, then moved that it be held as a luncheon meeting, on Wednesday the 14th, at 12:30 p.m., to invite the Home Helpers. The offering was taken and dedicated. Hymn 587 and devotion on remembrance, followed by prayer and a reading on memories. Study was on together we work in Nigeria. Current events given and the meeting then closed with prayer after which lunch was served and a social hour spent.



Fall Flowers

For Every Occasion

—from—

Muriel's Flowers

We Deliver

Phone 220 Winchester

SZOKOL FLOORING

—FLOOR and WALL TILE

—HARDWOOD LAYING

—SANDING and FINISHING

—FREE ESTIMATES

Phone 189-J-12 WINCHESTER

It's SWIFT WEEK at ALLIED FOOD MARKETS

SWIFT'S PREMIUM T-BONE, WING or ROUND

STEAK

or RUMP and ROUND

STEAK ROASTS

CANADA'S FINEST TENDER, JUICY RED BRAND BEEF

.79 LB.

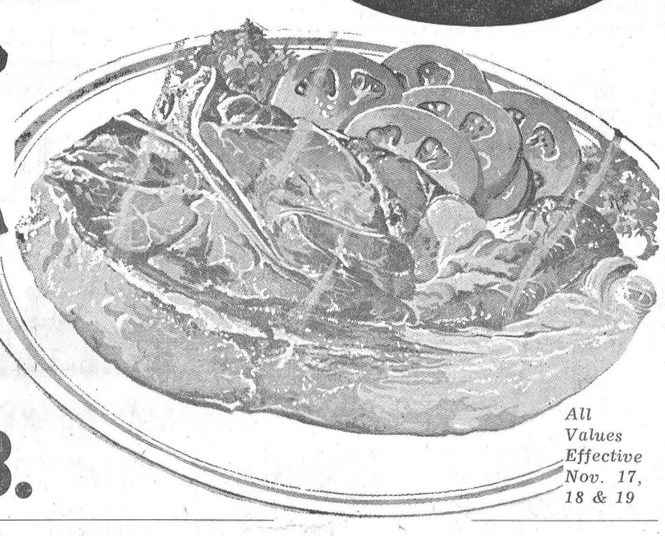

All Values Effective Nov. 17, 18 & 19

Swift's Premium Ready-To-Eat **LEG HAMS** Short Shank, Skinless and Tender Either End Centre Cuts lb. .65 lb. .75

Swift's Premium Breakfast **BACON** Rindless, Sweet-Smoked lb. .69

Swift's Premium Short **RIB ROAST** Canada's Finest Red Brand Beef lb. .49

Swift's Premium Dinner **FRANKS** Delicious Any Time! lb. .45

CALIFORNIA NO. 1 RED EMPEROR **GRAPES** Big, Plump, Juicy Clusters Of Goodness 2 lbs. .25

CANADA FANCY McINTOSH (in poly bag) **Apples 3 lbs. .29**

SLACK'S No. 1 WATERLOO (½-lb. pkg.) **Mushrooms .29**

FRISCO No. 1 Washed & Trimmed (10-oz. cello) **Spinach 2 - .33**

SWIFT WEEK FOOD FEATURES

SWIFT'S PREMIUM CANNED HAMS 1½-lb. tin 1.39

Save 7c! JEWEL SHORTENING 1-lb. pkg. .27

SWIFT'S ALLSWEET MARGARINE 1-lb. pkg. .29 — 35c Mail Offer 1-lb. pkg. color bag .33

PURE, FRESH SILVERLEAF LARD 1-lb. pkg. .19

PARD Beef Gravy, Beef or Liver Flavour DOG FOOD 4 15-oz. tins .43

Christmas Gift Offer

An outstanding value at this low price!

DOLLS

20" tall, beautifully dressed, with washable Saran hair, attractively gift boxed **2.98 each**

For Your Christmas Baking

FIVE ROSES BAKING FLOUR 7-lb. bag .59

SUN-MAID PUFFED SEEDED MUSCATS 15-oz. pkg. .27

SUN-MAID SEEDLESS RAISINS 15-oz. pkg. .25

SUN-MAID ZANTE CURRANTS 11-oz. pkg. .23

AYLMER CUT MIXED PEEL 8-oz. pkg. .19

AYLMER RED GLACE CHERRIES 8-oz. pkg. .33

AYLMER CUT MIXED GLACE FRUIT 8-oz. pkg. .21

Money-saving Grocery Specials

ALCAN HOUSEHOLD ALUMINUM FOIL 25 ft. roll .29

HUNT'S FANCY TOMATO JUICE 48-oz. tin .27

CHOICE BARTLETT (Halves) AYLMER PEARS 15-oz. tin .27

BILLY BEE No. 1 Past. LIQUID HONEY 12-oz. size .29

LIBBY'S SWEETENED ORANGE JUICE 48-oz. tin .35

Save 6c! GRANDMA'S MOLASSES 40-oz. ctn. .25

CRYSTAL KLEEN LIQIUD SUCCESS WAX 32-oz. tin 1.09

ALLIED FOOD MARKETS **WINCHESTER**

Gifts to treasure

Gifts that last

from your Jeweller

NATIONAL JEWELLERY WEEK

November 19th - November 26th

Winchester District Jewellers

ALEX W. DAVIDSON Phone 75

ROY FAWCETT Phone 229

Sponsored by the CANADIAN JEWELLERS' ASSOCIATION

AUCTION SALE

LIVE STOCK, MACHINERY, HAY AND GRAIN

Having given up farming, the undersigned will offer for sale by Public Auction at Lot 2, Con. 8, Township of Matilda, 2½ miles West of Winchester Springs, on County Road No. 5, on

SATURDAY, NOVEMBER 19, 1960

Starting at 1 p.m., the following:

26 Head of Holstein Cattle, as follows: 13 milk cows, bred for January and later; 2 Yearlings; 11 Spring Calves. All area tested and vaccinated.

1 Brood Sow, due in one month; 8 Shoats, about 125 lbs. each; 200 Yearling Hens; 1 Brood Mare, in foal; 1 Colt, rising one year.

1 Universal Milking Machine, one double unit, motor and pump, pails and cans; 10 Eight-Gal. Milk Cans; 1 Ford Tractor and Plow; 1 Cockshutt Springtooth Cultivator; 1 Hoe Drill; 1 Deering 13-Disc Drill; 1 Corn Planter; 1 Hay Rake; 1 Deering Mower; 1 Manure Spreader; 1 International Corn Binder; 1 Grain Binder; 1 Hay Loader; 1 set Discs; 1 Rubber-tired Wagon and Rack; 1 set Drag Harrows; 1 set Electric Clippers; 1 Johnston Outboard Motor; Emery and Motor; 1 Electric Motor with Water Pump; 2 Cutters; 1 Wheelbarrow; 2 Electric Fencers; Forks; Shovels; 1 set Harness; 2 Horse Collars; 1 Galvanized Tank.

Quantity of Baled and Loose Straw; 50 Tons of Loose Hay; 1,000 Bus. Rodney Oats; quantity of Grass Seed; quantity of Eared Corn.

1 Walnut Dining Room Table and 6 Chairs; 1 Buffet; 1 Kitchen Table; 1 Couch; 1 Writing Desk; 2 Rocking Chairs, and numerous other articles.

TERMS—All sums of $25.00 and under, Cash; over that amount 8 months' credit by furnishing approved joint notes bearing interest at rate of 6% per annum, or 2% off for cash on credit amounts. Strangers desiring credit must furnish bank references.

Farm For Sale

At the same time and place I will offer for sale, subject to a reserve bid, the Farm, consisting of 100 acres, more or less, 97 of which are work land; modern buildings; on black topped County Road; good water supply. Part cash, terms on balance.

JOE STEELE, Prop.

MAHLON ZERON, Auctioneer.

26-27c Ralph Ennis, Clerk.

AUCTION SALE

LIVE STOCK, MACHINERY AND HAY

Having decided to quit farming, I will offer for sale by Public Auction at Lot 27, Con. 7, Township of Matilda, off County Road No. 1, four miles South of South Mountain, on

MONDAY, NOVEMBER 21, 1960

Starting at 1 p.m., the following:

1 team Horses, matched Chestnut Mare and Gelding, 6 years old, weight 1700 lbs. each (show team); 1 Registered Belgian Chestnut Mare, 2 years old; 15 Grade Holstin Milch Cows, due to freshen in winter and spring; 6 Holstein Heifers, rising 2 years; 9 Holstein Spring Calves; 2 Brood Sows, due to farrow in one week.

Machinery, etc.

1 Farmall (H) Tractor, in good working order; 1 M. H. (20) Tractor; 1 McC.-Deering Double 16 Discs; 1 M. H. 13-Disc Grain Drill; 1 McC.-Deering No. 45 Hay Baler; 1 McC.-Deering 7-ft. Power Mower, used two seasons; 1 McC.-Deering Side Rake; 1 Case 28-ft. Hay Elevator; 1 McC.-Deering 5-ft. Binder; 1 New Cockshutt Rubber-tired Wagon; 1 Farm Wagon; 1 Cockshutt Manure Spreader; 1 Universal Milker, complete, 3 single units, motor, pump, pipeline for 20 cows; 1 Mount Forest Threshing Mill; 1 set of Sleighs; 2 set of Harness; 1 set Electric Clippers; a number of Milk Cans; 2500 bales of Hay; all Small Tools and Equipment.

TERMS—CASH.

LAWRENCE WALLACE, Prop.

M. ZERON, Auctioneer.

27p Ralph Ennis, Clerk.

DIES AT WESTBORO

Abel Whitehorne died recently at Westboro. He was in his 67th year. He was married to the former Edith Docksteader of Winchester and later to Millie Docksteader of Vernon. Funeral service was held at Veitch and Draper Funeral Chapel and interment was in the family plot at Merivale cemetery.

Lucky Winner

of the

VICE & CRAIG

Lucky Purchase Event

This Week

MRS GERTRUDE BAILEY

Winchester, Ontario

Dry Cleaning

We are agents for . . . PARKER'S Sanitone Dry Cleaning and Shirt Laundry. Pick-ups on Tuesday and Friday a.m. at

W. J. Porteous & Sons

VERNON ONT.

ALBERT GALE AGENCIES LTD.

REALTORS AND INSURANCE

Office Phone	Office	Residence Phone
298	Winchester	298
783	Smiths Falls	2438
1290	Arnprior	1343
PA 2-1414	Ottawa	PA 2-6610
RE 2-2337	Pembroke	RE 2-2337
HE 2-4404	Renfrew	HE 2-3267
DI 2-7693	Brockville	DI 2-7693
1589	Perth	1589
640r4	Kemptville	640r4
19	Carleton Place	1079-M
591	Almonte	254 176

10 Offices - 20 Salesmen

Members of:

Ottawa Real Estate Board

Grant Bryerton

REFRIGERATION

LEONARD—

Refrigerators

Freezers

Ranges

Dryers

Washers

SOLAR—

Bulk Milk Coolers

Can Type Coolers

—Phone—

WINCHESTER 249

GOOD STOCK OF . . .

RECORDS

BUY NOW FOR CHRISTMAS

R.C.A. Record Players from $29.95 and up

(We Service)

THOMPSON'S RECORD BAR

Morrisburg Shopping Centre

Phone KI 3-3172

Tenders

Tenders are invited for the supply of the following item to Winchester District Memorial Hospital for the period January 1 - December 31, 1961:

Fuel Oil No. 2—approximately 1,000 gallons per week.

Sealed tenders to reach the Administrator, Winchester District Memorial Hospital, by not later than November 21, 1960.

Lowest or any tender not necessarily accepted.

26-27c

The WORKSHOP

WINCHESTER

Tired of buying the same old gifts for men?

Come In and See Our Gift Counter

Different Gifts For That Man Who Has Everything.

Holmes Livestock Exchange Ltd.

(formerly Winhester Livestock Exchange)

Commission Sales Every Tuesday

SPRINGERS and MILK COWS SALE — Starts at 2:00 p.m.

CALVES, PIGS and BEEF — from 6:00 p.m.

MAHLON ZERON, AUCTIONEER

Good Restaurant Facilities For Further Infromation Call

Business 381 - - - Residence 150 J 2

Top Prices At This Week's Auction

Springer Cows - $332.00; Beef - $15.75 per cwt.; Bulls - $17.25 per cwt.; Calves - $32.00 per cwt.; Weaner Pigs - $10 to $13.50 each; Feeder Pigs - $14.00 to $20.00 each; Market Hogs - $18. to $19.00 per cwt. and Sows $14.00 to $15.00 per cwt.

STOP and SAVE at IGA

HERE ARE JUST A FEW OF OUR MANY SPECIALS

Maple Leaf Dinner Style MIDGET HAMS, (2 to 3 lb. aver.)....79c lb.

IMPORTED LAMB LEGS, Whole or Half .....59c lb.

TABLERITE WIENERS, 1-lb. pkg. 45c

KLEENEX FACIAL TISSUES, 200's .....2 Pkgs. 29c

Rideau Homogenized PEANUT BUTTER, 16-oz. Jar 19c

Coronation Maraschino RED CHERRIES ,16-oz. Jar 43c

Coronation Giant Queen STUFFED OLIVES, 16-oz. Jar 49c

50 Free Gold Bond Stamps with Family Size COLGATE TOOTH PASTE, with 2 Bars of Bath-Size Palmolive Soap Free, for only 98c

WE DELIVER—Each and Every Day At Approximately 11:00 a.m. and 4:00 p.m.

Winchester IGA **Phone 306**



CLASSIFIED ADVERTISING RATES

For Sale, Wanted, Lost and Found Advts., not over 25 words, 75 cents for first insertion and 50 cents for each subsequent insertion. Cards of Thanks, $1.00 minimum. In Memoriams, $1.00 with four-line verse; 25c for each extra 4 lines of verse. Advts. for this column are inserted on a Cash Basis only. They will not be accepted over the phone or by mail unless the party has an open account with us, or unless the cash accompanies the order.

FOR SALE

FOR SALE—350 Yearling Hyline Hens, laying. Apply to Don Sullivan, Phone 664 r 21, South Mountain. 27p

FOR SALE—Large quantity of Baled Straw; also a few tons of Rodney Oats. Apply to Raymond Porteous, Phone 194W11, Winchester. 27p

FOR SALE—Ladies' White Figure Skates: sizes 9, 7½, 6 and 2. Also 1 pair of White Tube Skates, size 4. Also several Budgies. Will make nice Christmas gifts. Please call Mrs. J. O. Patterson, Osgoode, Phone Metcalfe 52r14. 26-27p

FOR SALE—One 88 Oliver Tractor, with new rear tires, fluid in tires; anti-freeze; in real good condition. 3-Furrow 12-Inch Bottom Plow, I.H.C., bargain for cash; 1 1960 John Deere Tractor, Model 530, with power steering, 3-point hitch load and depth control pulley on side; hour meter fuel gauge. This is not a used tractor. A big discount for cash or trade-in. Apply to J. L. Belway, Winchester. Phone 66R. 26-27p

CARD OF THANKS

CARD OF THANKS—I wish to express my thanks to all those who remembered me with cards, flowers and gifts while I was a patient in the hospital, and since returning home. Also thanks to all those who helped out at home. All was greatly appreciated.—Mrs. Maynard Cinnamon. 27p

CARD OF THANKS—We would like to thank everyone who, in any way helped Larry make his hospital stay more enjoyable—by their cards, gifts and visits. A special thanks to Dr. Byers and the hospital staff.—Eric, Mary and Larry Steele. 27p

CARD OF THANKS—I wish to express my thanks to all who remembered me with cards, treats and personal calls while I was in the Winchester District Memorial Hospital. Special thanks to Dr. Barton and Dr. Dwayne Justus, also the hospital staff. All was greatly appreciated.—Edgar Summers. 27p

CARD OF THANKS—We would like to express our thanks to all our friends and neighbours for their many acts of kindness during the illness and death of our beloved father. — Lila and Olive Hughes. 27p

CARD OF THANKS—To all those who remembered me while I was a patient in Winchester Memorial Hospital with cards, letters and treats, and to all the nurses who were so kind to me, my sincere thanks.—Mrs. Grant Bowman. 27p

CARD OF THANKS—I wish to express my sincere appreciation to all those who remembered me with cards, letters and personal calls while I was in the hospital in Winchester. Special thanks to Dr. Barton and the nursing staff. —Mrs. Clifford Robinson. 27p

CARD OF THANKS—I would like to express my sincere thanks to everyone who remembered me with flowers, gifts and cards while I was a patient in the Winchester Memorial Hospital. A special thank-you to Drs. Kinnaird and Barton, also the very efficient nursing staff who showed me so much kindness. All was greatly appreciated.—Mrs. Donald McLaren. 27p

CARD OF THANKS—I wish to extend my sincere thanks to all those who remembered me with cards, treats and personal calls while a patient in the Winchester District Memorial Hospital, and since coming home. Special thanks to Dalton and Jean Kenney and their staff, and to Dr. Barton and nurses. —Phyllis Durant. 27p

FOR SALE

FOR SALE—1949 DeSoto Sedan, in good running order; all good tires. Priced very reasonable. Apply to Mrs. Wm. J. Hume, Marvelville. Phone Russell 608r21. 26-27p

FOR SALE—Quaker Oil Range, with reservoir, like new; also Quaker Floor Furnace, with thermostat control, never used. Reasonable. Apply to Robert Booth, Metcalfe. 26-27c

FOR SALE—Cheap—40 Acre Wood Lot, consisting of Cedar and Mixed Wood, on part Lot 25, Con. 9, in the Township of Edwardsburg. If interested, phone or write Alfred Bolton, Park St. East, Prescott. Phone 5-2689. 26-28p

FOR SALE—1 Findlay Cook Stove; also 2 Quebec Heaters, in good condition. Apply to Ernest Craig, R. R. 1, Winchester; Phone Metcalfe 17 r 31. 25-27p

FOR SALE—100 Acres good Land, good House, fair barns, priced at $16,000.00, terms. 275 Acres—new barn ties 40 head; new slab silo; good modernized stone house, plus extra frame house; $30,000.00, with terms. Apply to W. C. MacDonald, Real Estate Broker, Winchester. 27-28c

IN MEMORIAM

ELLIS—In loving memory of my husband, Percy A. Ellis, who died November 19th, 1959; also of my son, Gerald, who died March 14th, 1938.

Memory drifts to scenes long past,
Time rolls on, but memories last;
Sunshine passes, shadows fall,
Love's remembrance outlasts all.

27p —Wife, Mother.

BYRD—In loving memory of a dear husband and father, John M. Byrd, who left us eight years ago, November 20th, 1952.

The memory of some one dear
Is like a thread of gold,
It does not dull nor tarnish
Or grow the least bit old.

—Always remembered by wife, Jean, and family. 27p

—STABLE EQUIPMENT

—STANCHIONS

—LITTER CARRIER BUCKETS

—AUTOMATIC WATER BOWLS (New and Used)

New WATERING TANKS always on hand

WINCHESTER REPAIR SHOP

Telephone 17

W. Wahlroth, O. D.

OPTOMETRIST

Permantly located in the Thom Insurance Agency Office.

Morrisburg Shopping Centre

Hours: Daily 9.00 to 5.00

Wed. 9.00 to 1.00

Evenings by appointment.

KIngsdale 3-2502

PLUMBING & HEATING

see **DOCKSTEADER BROS.** *for*

RECONDITIONED Coal and Wood Furnaces, Warm-Morning and Oil Heaters, Cook Stove, and Pressure Systems.

BATHROOM FIXTURES by American Standard and Canadian Potteries, AND Stainless Steel Sinks, Pressure Systems, Hot Water Tanks.

HEATING BY Forced Air, Hot Water, Gas, Wood - Coal, Specializing in CARSWELL Oil Furnaces.

Furnace Cleaning - Tinsmith Work

STOP — White Rose Service Station, Highway 31

Open Evenings

Phone 410 - - Winchester

CHRISTIE BROS. TRANSPORT

Kemptville, Ont. Phone 342.

P.C.V. CLASS. C, D, E, F, H & X

BULK GRAIN CARRIERS - TANK TRAILERS

VAN TRAILERS

LOCAL AND LONG DISTANCE HAULING

MOVING AND PACKING

Phone for Estimates and Rates.

NOTICES

NOTICE OF COURT OF REVISION

Township of Williamsburg

The County Court of Revision for the Township of Williamsburg will be held in the I.O.O.F. Hall at Williamsburg on the 21st day of November, 1960, at the hour of ten o'clock is the forenoon for the hearing of the appeals made against the 1960 for 1961 taxation assessment roll of the Township of Williamsburg.

26-27c KEITH SCHELL, Clerk.

NOTICE OF COURT OF REVISION

Township of Winchester

Notice is hereby given that the Court of Revision on the 1960 Assessment Roll of the Township of Winchester will be held at 10 a.m., November 18th, 1960, in the Winchester Township Building.

GLENN MacGREGOR, Clerk. 26-27c

TO RENT

APARTMENT TO LET—6 Rooms, centrally located on Main Street. Reasonable rent. Apply to Neil Porteous, Winchester. 26-27p

TO RENT—For winter, Furnished Bungalow, near Winchester; oil heat, bathroom; to dependable adults only. Reasonable rent. Apply to Mrs. L. Relyea, R. R. 1. Winchester. 27p

First Posting Of Voters' Lists

VOTERS' LIST, 1960

Municipality of Williamsburg

Township, County of Dundas

Notice is hereby given that I have complied with Section 9 of the Voters' List Act, and that I have posted up in my office at Williamsburg, Ontario, on the 1st day of November, 1960, the list of all persons entitled to vote in the said municipality at Municipal Elections and that said list remains there for inspection.

And I hereby call upon all voters to take immediate proceedings to have any omissions or errors corrected according to law, the last day of appeal being the 23rd day of November, 1960.

KEITH SCHELL, Clerk-Treas.

26-27c Williamsburg, Ont.

TENDERS

TENDERS WANTED

Township of Winchester

Tenders will be received by the undersigned for the supply of a Truck to plow snow for the Township of Winchester; township to furnish plow. Tenders to be submitted by 6.00 p.m., December 3rd, 1960.

The lowest or any tender not necessarily accepted.

GLENN MacGREGOR, Clerk. 27-28c

TENDERS WANTED

Township of Winchester

Tenders will be received by the undersigned up to 6.00 p.m., December 3rd, 1960, for the supply of approximately 5,000 gallons of diesel fuel, 2,500 gallons of furnace oil, and 750 gallons of stove oil, for the year 1961, to the Township of Winchester.

The lowest or any tender not necessarily accepted.

GLENN MacGREGOR, Clerk. 27-28c

TENDERS FOR SNOW PLOWING AND SNOW LOADING

Tenders will be received up to November 25th, 1960, for rates per hour, and the type of equipment to be used, to plow the streets of Winchester and to load snow on trucks, for this winter.

Separate tenders for the snow-plowing and loading snow are required.

The lowest or any tender is not necesarily accepted.

C. R. ROBINSON, Clerk, Village of Winchester.

Dated November 10th, 1960. 26-27c

NEW and USED FARM MACHINERY

A $400.00 Propane Gas Refrigerator, used 3 years $100.00

1 Oliver P.T.O. 100-Bus. Manure Spreader $350.00

Several Steel-Wheeled Spreaders from $50.00 to $135.00.

Agent for famous Schultz Spreadmaster P.T.O. Spreaders.

One 250 Diesel International Tractor, only $1765.00.

One Cockshutt "30" Tractor—a real buy at $990.00.

One Cockshutt "40" Tractor with L.P.T.O., only $1650.00.

District Agent for famous Nuffield Diesel Tractors, 3 and 4 cylinders.

Several Used Rakes and Mowers at Bargain Prices.

Farm Ease Barn Cleaners, $390.00.

1 Used Cockshutt Plow, $85.00.

Used and New Balers at Bargain Prices.

3 Used Combines. from $375.00 to $800.00.

Ask for a Free Demonstration with our New Tractors.

Authorized Dealer for:

Cockshutt Farm Equipment

Beatty Barn Equipment

Universal Milkers

Sales and Service

EWART CARKNER

Telephone 121 W 14.

WINCHESTER ONT.

NOTICES

ACCOMMODATION — Comfortable Home for elderly ladies. Apply to Mrs. Earl Steinburg, Morrisburg. Phone KI 3-2970. 27-28p

NOTICE—I will do all kinds of Knitting — Socks, Mitts, Gloves, Sweaters, etc. Phone Winchester 171J3. 27p

NOTICE

Notice is hereby given that the Second Instalment of 1960 Taxes for the Village of Winchester is due on Decembr 1st, 1960, payable at the Clerk's Office, Winchester.

C. R. ROBINSON, Clerk. 26-27c

DEAD ANIMAL DISPOSAL ACT

We have been licensed to remove your dead and crippled farm animals under the above Act.

FREE REMOVAL

Phone: Collect WEllington 2-6821 or Winchester 114

ST. LAWRENCE RENDERING COMPANY LTD., CORNWALL

License 3-C-60

ELECTRICAL APPLIANCES

Full line of Beatty and RCA Victor Electrical Appliances including Electric Stoves, Refrigerators and Freezers, Washing Machines, Dryers, Oil Space Heaters, Television

ROSS H. BECKSTEAD

Phone KI 3-2103 - Williamsburg

28ttc

LIFE INSURANCE

District Representatives of the Mutual Life Assurance Company of Canada: Lyall M. Crowder, South Mountain, Tel. 606 r 41; L. Keith Crowder, Brinston, Ont., Tel. South Mountain 608 r 13. Office Phone 50.

PERSONAL — Hygienic Supplies (Rubber Goods) mailed postpaid in plain, sealed envelopes with price list. Six samples, 25c; 24 samples, $1.00. Mail Order Dept. M-57, Nov-Rubber Co., Box 91, Hamilton, Ontario.

PHONE OR MAIL YOUR ORDERS TO

Mrs. Charles Cross

Simpsons-Sears

PHONE 435

WINCHESTER, ONT.

WANTED

WANTED—50-100 Acre Farm, on good road, Winchester district. Must have good buildings. Cash buyer. Possession April 1st. Apply to Gerald Morris, Real Estate Broker, Metcalfe. Phone 18. 27-28c

WANTED — Mares, pregnant 3½ months, for free winter keep. Best of care. Obtain details from Box S-15, Press Office, Winchester. 27-28p

EMPLOYMENT WANTED — Year-round work desired on farm by experienced farm hand, age 27. Available immediately. Please write to George Bowman, Inkerman. 27-28p

FAMILEX is distributing 250 household products from coast to coast, through exclusive dealers who make good money, most started without experience. With the Christmas season ahead, you have with our line a gift to please every customer. Ask now for Catalogue, sales plan, details on commission and bonus. FAMILEX, Dept. N-7, 1600 Delorimier, Montreal. 27c

WANTED — DEAD OR ALIVE

Cows or Horses

I want your animals, alive or dead. If your animal is very sick, don't wait until it dies—phone me and I will take it off your hands and will pay you more money than any dealer that deals in dead stock. My Phone Number is 623r15, Mountain, R. R. 3. If no answer, call 623r6, Mountain.

General Trucking also done. Your load is insured, with PCV licence and cargo.

C. F. WOODS

Mountain, Ont., R R. 3.

Call Collect

Phone 623r15 - South Mountain

WANTED

Dead or Alive

COWS HORSES

We want your animals, alive or dead. If your animal is very sick don't wait until it dies—phone us and we will take it off your hands.

For Quick Service Phone (Collect) Williamsburg Farm Service

Phone Winchester 347W2.

24-Hour Service.

(Under the supervision of Herber Loucks).

WANTED

-FARM

—BUSINESS

—PROPERTIES

--HOMES

--ETC.

List Them With

WALTER C. MacDONALD

Real Estate Broker

Phone 288

Winchester - Ontario

NOTICES

SUMMERS INSURANCE SERVICE

H. E. Summers - E. R. Summers

Phone 399

A complete Insurance Service for all lines of Fire, Casualty and Life Insurance. Also low cost Automobile Financing and Insurance Plan.

ATTENTION CAR BUYERS

Our Low Cost Financing and Insurance Plan will help you make a better deal. BEFORE you buy talk to us.

H. E. Biccum

Insurance and Real Estate

Phone 311 - Winchester

MONUMENTS

C. C. STUBBS & CO.

L. D. Wells, Prop.

MONUMENTS AND CEMETERY LETTERING

On No. 2 Highway opposite New Union Cemetery.

Phone KEystone 4-2255.

ROSS McCONNELL, Representative

Winchester, Ont. Phone 264.

"The Most Modern Shop In Eastern Ontario"

BELTONE HEARING GLASSES FOR CHRISTMAS

Now is the time to order them, if you really want to enjoy the fellowship of family and friends during this joyous season. Write or phone today.

BELTONE HEARING AIDS

RAYMOND SUMMERS

Phone 140

WINCHESTER, ONT.

ROCK OF AGES FAMILY MONUMENTS

Look for this seal. It's your guarantee of permanence.

J. L. KINKAID

Phone KI 3-3184

Morrisburg, Ont.

Authorized Dealer

CEMETERY LETTERING

Poultry Wanted

All kinds of Poultry Wanted at all seasons. Also Hides and Wool. Highest Prices Paid, and you are assured of a Square Deal.

MORRIS ROSS

PHONE 19 - WINCHESTER

Press Classified Advertisements bring you quick results!

Albert Gale Agencies Ltd.

Cement Block House in Finch. Well landscaped grounds with hedge, and good garden area. Oil furnace and bathroom. Immediate possession. $2,000 handles—balance monthly. Co-op listing No. D 3056-2S.

25 Acres Good Clay Land (no buildings). Well drained. Ideal for someone who wants some extra land. $300 handles. List No. A 1102.

Five-Room House on highway. Built in 1958. Insulated and heavy wired. Asking $4,000, with low down payment. List No. A 1016.

Garage Building, Living Quarters with all modern conveniences, with complete equipment, including welders, paint machinery—in fact everything needed for complete repair service. Owner wishes to retire after many years of successful operation, but will stay with new owner to acquaint with business. $15,000 will handle which includes all stock and equipment New listing.

100-Acre Farm, all under cultivation. Good buildings with Hydro and water pressure. May be bought with stock and machinery or farm only. Owner in ill health and anxious to sell. List No. A-754.

Brick House and 5 Acres Land at Dunbar. Must be sold to settle estate. Asking $4,000. List No. B-129.

General Store and Living Quarters in good farming community. Close to schools. Ideal spot for couple. Asking $8,000, with terms. List No. A-1053.

50 Acres of Land in Kenmore area. Buildings need some repairs. Hydro available. $1,000 handles. List No. A-753.

Albert Gale Agencies Ltd.

Member of the Ottawa Real Estate Board

Member of the Photo-Co-Op Division of Ottawa Real Estate Board.

AUSTIN CARKNER, Salesman.

Phone 298 Anytime.

Winchester - - Ontario

News From Mountain and District

Mountain

Mrs. Hyndman McMillan, of Elma, and Miss Marion Gray, of Winchester, were callers on Monday afternoon at the home of Mrs. Shaw and Mrs. Christie.

Mr. and Mrs. Ewart Simms and family and Mr. Lyall Cameron spent Thursday evening with Mr. and Mrs. Harold Norton and family, of Prescott.

Misses Diane and Louise Simms spent Sunday evening with Master Jimmy Baker, the occasion being Jimmy's birthday.

Miss Cathy McNeil was a lunch guest on Friday of Miss Shirley McLaren.

Mr. and Mrs. Jack Cameron and family, of Winchester, and Mrs. John Cameron visited Mr. and Mrs. George Conlin in Pittston on Sunday.

Callers on Mrs. Maude Beggs on Sunday were Mrs. Robina Balkwill, of Ottawa, George Black of Cornwall, Mrs. Melvin Black of Montreal, Mr. and Mrs. John Weaver of Kemptville, and Mrs. Lucy Kerr.

Miss Ruth Shaver, of Ottawa, spent the week-end at the home of her parents, Mr. and Mrs. Ira Shaver.

Mr. and Mrs. Don Clark and Mrs. Brock Hough were visitors on Sunday at the home of Mr. and Mrs. Wm. Allen.

Word was received on Friday of the death of Mr. Russell Shaver of Edmonton, a brother of Ira Shaver. Our sympathy is extended to Mr. Shaver and family.

Mr. and Mrs. Gordon Workman and family and Mr. Sam Workman visited Mrs. Workman's father, James Humphreys, in Merrickville on Sunday.

Mr. and Mrs. Terry Simms, of Prescott, were Sunday guests of Mr. and Mrs. Harold Simms.

Mr. and Mrs. Ob. Kerr, of Kemptville, were dinner guests on Sunday at the home of Mrs. John Milne and family.

Mr. and Mrs. Jack Bales, of Ottawa, visited at the home of Mr. H. B. Christie and Flossie, on Friday.

Mrs. Gordon Robinson is a patient in the Winchester hospital where she underwent an operation on Friday morning. All wish her a speedy recovery.

Mrs. Weldon Carlyle and Mrs. Ralph Shaw were callers at the home of Mrs. Shaw and Mrs. Christie on Saturday evening.

Mrs. Nelson Merkley and girls, of Cloverdale, spent last Thursday with Mr. and Mrs. A. Byrd.

On Sunday Mr. Sanford Byrd of Oxford Mills took Mr. and Mrs. A. Byrd to his home for dinner, and in the afternoon called on Mr. and Mrs. Fernly Byrd at Prescott, who were recetly married.

W. M. S. MEETING

The theme of Remembrance prevailed throughout the November meeting of the Mountain W. M. S. Mrs. McCargar opened the meeting by reading in unison, "Thy Kingdom Come, O Lord." Business followed, with 13 home visits and 10 hospital visits being reported. Mrs. Christie gave a reading, "Peace I Leave Unto You," written by Premier Manning. Mrs. Wm. Allen used as her theme, "Teach Us To Pray," in intercessory prayer period.

The program committee took charge of the worship service. Mrs. James Baker was in charge and readings were given by Mrs. Norton, Mrs. Moorhouse and Mrs. Christie. Mrs. Wm. Wood read the Scripture lesson.

A chapter of the Study Book was in the form of an interview. Mrs. Baker was the interviewer, and Mrs. Wm. Wood took the parts of a young African, a man from Burma, and a teacher.

Lunch and a social hour followed.

FORMER RESIDENT DIES

Albert Gibson, of Belleville, formerly of Mountain, passed away suddenly at his home recently.

He was born in Belfast, Ireland, in 1902 and came to Canada with his family in 1926. He was employed in the Northern Electric Co. at the time of his death.

Left to mourn are, his wife; a son, John, of Montreal; two daughters, Mrs. Leo Chesnel (Nellie), of Montreal, and Mrs. Kevin Mullin (Jean), of Belleville; and six grandchildren; also his mother, Mrs. Alex Gibson, of Mountain; five brothers, James of Montreal, Thomas of Oshawa, Norman and William of Mountain, and Scott of Iroquois; two sisters, Mrs. R. McLaren and Mrs. George Allen, both of Montreal.

4-H HOMEMAKERS CLUB

The Mountain 4-H Homemakers' Club entertained the members of the Mountain Women's Institute and their mothers at the home of Mrs. Norman Gibson last Wednesday evening.

June Blaine, president, presided for the meeting. Sharon and Gail Christie demonstrated a meat chart and described the proper way to cut up meat.

Patsy Kerr and Rose Hough demonstrated the preparing and cooking of a flank steak. Eileen Hyndman and Dorothy Desjardin demonstrated a meat loaf.

Marjorie Butler introduced the guest speaker, Miss Nancy Pritchard, Home Economist for Dundas.

At the close of the meeting the club served a delicious luncheon to the guests. The leaders of the Mountain 4-H "Meat In The Menu" Club were Mrs. Norman Gibson and Mary Anne Butler.

North Mountain

Mr. and Mrs. J. A. Hyndman spent Saturday evening with Mrs. James Riddell of Pittston.

Mr. and Mrs. Winston McLelland, of Kemptville, were week-end guests of her parents, Mr. and Mrs. Lawson Smith.

Miss Margaret Ann Hyndman, of Quebec City, is spending some time with her grandparents, Mr. and Mrs. J. A. Hyndman, while her mother, Mrs. Clare Hyndman, is a patient in the hospital.

Mrs. T. E. Butler and daughters, Mary Anne and Marjorie, spent the past week-end with her husband, Thomas Butler, at Port Lambton.

Mr. and Mrs. Delbert Wylie, of Toronto, were week-end guests of his parents, Mr. and Mrs. Wm. Wylie.

Mr. and Mrs. John Blaine and Cathy were week-end guests of her parents.

Miss Corienne Adams was a caller on Saturday at the home of Mr. and Mrs. Ronnie Adams.

Mrs. Ralph Blaine spent Sunday with her parents, Mr. and Mrs. Wm. T. Coleman.

Mr. Ray Simser, of Willowdale, was a week-end guest of his mother, Mrs. Leslie Simser.

Mr. John Blaine called on Mr. Wilson Kerr on Sunday.

Mr. and Mrs. Clinton Coleman and Debbie were callers at the home of Mr. and Mrs. Don Erwin on Saturday evening.

Mr. and Mrs. F. W. Hyndman were guests on Sunday at the home of their son, Mr. and Mrs. Bill Hyndman, of Ottawa.

South Mountain

Recent guests at the home of Mrs. Leonard Monteith were: Mrs. Herbert McQuaig, Hulbert; Mrs. Everett Bacon, Cumberland, and Mrs. H. Kenney and son, Wayne, of Heckston.

Miss Deanna Kenney, nurse in training at the Eastern Hospital, Brockville, spent a few days with her parents, Mr. and Mrs. Andrew Kenney.

HULBERT W. M. S.

Hulbert W. M. S. meeting was held at the home of Mrs. Nelson Scharf last Wednesday and was in charge of the president.

Following the call to worship and a reading, the business portion of the meeting was conducted. A temperance reading by Mrs. Frank Beckstead and a reading on Christian Stewardship by Mrs. Alex Mellan, were given. Mrs. Keith Flegg also gave an interesting reading.

Prayer was offered by Rev. Mr. Adey, and the meeting closed with the Benediction.

ACTIVITIES AT

M. D. H. S.

(By Mary Ronson)

AUCTION DANCE

The Scholarship Committee of Mountain District High School is again sponsoring an Auction Dance this year which will be held in the Hallville School on Wednesday evening, November 30, beginning at 8 o'clock. Harold Finnerty has again donated his talents as auctioneer, and Frank Morgan will be on hand to supply the music. The response by local and out-of-town busiess firms has been very encouraging, and we are looking forward to one of our most successful Auction Dances since they were inaugurated in the Fall of 1957. Names of those individuals and business firms who are contributing to our Auction Dance will be published beginning next week.

Door prizes for the Auction include a transistor radio, two N.H.L. hockey tickets with expense money, and a large Panda pyjama bag. The entire proceeds will be allotted to bursaries which will be made available to those of our graduates who attend institutes of higher learning.

• • • •

REMEMBRANCE SERVICE

The Student Council again conducted a Remembrance Day Service at the Mountain Park with Rev. Douglas Fry as guest speaker. A number of students from the Mountain District High School, the Mountain Township Public School and the Mountain Public School took part in the program. Wreaths were placed at the Memorial by the following: Mountain Township, Mountain District Chamber of Commerce; Police Village of South Mountain; Winchester Legion, Branch 108; Mountain Oddfellows' Lodge; South Mountain Oddfellows' Lodge; South Mountain Women's Institute; Mountain Women's Institute; Hulbert Y. P. U.; Vancamp and Pleasant Valley Y. P. U; the Y. P. U. of South Mountain, Mountain and Hallville; the Junior Red Cross of Mountain Public School; Mountain Township Public School; the Student Council of Mountain District H. S.; in memory of Gunner F. F. Woods by Mrs. Ruby Bilow; in memory of C. E. Gates by his mother, Mrs. Levi Gates.

Our thanks to Lyall Coughler and his committee and the Mountain Oddfellows for their assistance, and to Gord. Cumming who donated his public address system.

The Student Council realized well over $100 in their poppy and wreaths' sales, and the proceeds have been forwarded to the Canadian Legion, Winchester Branch.

• • • •

'ROUND OUR SCHOOL . . . . Our students will be seen on Television as they attend Dance Party at Cornwall on Wednesday afternoon, November 23. Dance Party is seen at 5.30 p.m. on CJSS-TV, Channel 8 . . . . Our girls will enter the Volleyball Tournament at Morrisburg on the 26th . . . September-October Progress Reports have gone home and many students now realize that a greater effort will have to be put into their school work . . . Our congratulations and best wishes to Winchester High as they hold their Commencement Exercises on Friday of this week. A number of our students plan to attend the dance . . . The house league Ping Pong schedule is underway with a tournament and party to be held later in the term.

TO THE RATEPAYERS OF THE TOWNSHIP OF MOUNTAIN

In reference to a By-Law which was passed by the Council of the Township of Mountain, in barring certain citizens their franchise or right to vote.

In the first place, I could not be at that meeting due to circumstances beyond my control, in which it was given first and second readings and signed by the Deputy Reeve. When the third and final reading came up, at the next meeting, I protested, and would not sign it, as I claim every person over the age of 21 years and a British subject, and living in the municipality, has a right to vote, otherwise it is pure dictatorship which leads to Communism. Now, we here in the Township of Mountain are not living in Communist China or Russia. There, they have to vote and do as told, or in Africa, where only white people are allowed to vote.

This By-law was passed to collect arrears of taxes. Well, if taking the franchise from people would pay their taxes, there are not many who would care if they ever voted or not. But this was done for another reason also.

Now, let me state, I know everyone should pay his taxes and keep them up as well as he can. But if not, persons with tax arrears pay a large interest rate and, for security, the township comes ahead of a first mortgage. But there is a much better method of collecting taxes than we are using at present.

We may have some men who fought in World Wars 1 and 2 who sacrificed their lives that we may enjoy freedom. Who would want to say to them, "you cannot vote!" "You have no say here?" On the other hand, some one might have only a few dollars of taxes to pay,—the other fellow may have hundreds, and for some hard luck or what, may not have the tax money all at once. Why tell him he has no right to a vote?

Hoping to see every ratepayer at Nomination on November 25th.

WM. A. CAMERON, Reeve.

H. W. ALGATE
OPTOMETRIST
391 Richmond Road
Ottawa. Ont.
In Attendance at
P. J. Gilroy's. Chesterville
Thursday, December 1
For Appointment Ph. HI 8-2355

Hylo Egg-Grading Station
L. KAPELLER, Prop.
WINCHESTER, OSGOODE and CHESTERVILLE
HIGHEST MARKET PRICES
Paid Daily for our City Trade
2 Electric Grading Machines To Assure You Proper Grade
If it is not convenient for you to bring your eggs to our Grading Stations at Winchester or Osgoode you may leave them at any of the following stores where they will be picked up and your returns left twice weekly:
MacPherson's Store — Winchester Springs
Miller's Store — Metcalfe
Thomas' Store — Elma
Lewis' Store — Dalmeny

R. BRYSON PATTERSON
OPTOMETRIST
Open Week Days—9 a.m. to 5 p.m. Fridays—9 a.m. to 5 p.m and 7 to 9 in the evening. Closed on Wednesdays.
For Appointment Phone 41
KEMPTVILLE - Ontario

Art and Amy DAYKIN
PHOTOGRAPHY
WEDDINGS
FAMILY GROUPS
CHILDREN
OSGOODE - ONTARIO
Telephone Metcalfe 61 r 4.
North Gower 610 r 13.

Why not try our
Take-out Service
Alexander's
SNACK BAR
Ph. 139 Winchester

Bread Like Mother Used to Bake a Thing of the Past?
NOT AT SUMMERS' BAKERY!
Probably your family has never tasted Home-made Bread when it's hot out of the oven.
Treat them today to bread like mother used to bake. It's smackin' good!
SUMMERS' BAKERY
Phone 140.
WINCHESTER - ONT.
Open 'till 9 Saturday Night.

Plumbing and Heating Service
Complete Line of Bathroom and Kitchen Fixtures.
Findlay Furnaces and Conditioner Units.
Crane Oil Burners.
Beatty Pumps and Equipment.
Northern Electric Refrigerators and Appliances.
Pressure Systems.
Kitchen Ranges, Heaters, etc.
J. Fader & Son
Phone 60
WINCHESTER - ONT.

FINA
• WASHING
• LUBRICATION
• FIRESTONE TIRES
HAROLD LEVERE. Lessee Dealer
Levere's Service Station
WINCHESTER PHONE 315 ONTARIO

For The Deal Of The Week
See Louis Weiner and Gord Fader
$50.00 DOWN On Any Car or Truck — Up To 36 Months To Pay.
1957 DODGE SEDAN—V8, Automatic, Radio.
1957 METEOR CONVERTIBLE—V8, Automatic, Radio.
1956 METEOR 2-Door Hardtop—V8, Automatic.
1956 DODGE 4-Door—V8, Automatic.
1955 FORD 4-Door— V8, Automatic, Radio.
1956 FARGO Half-Ton Pick-Up.
1955 FORD ¾-Ton Pick-Up.
1955 INTERNATIONAL Half-Ton Pick-Up.
1953 CHEVROLET Half-Ton Pick-Up.
Nu-Way Motor Sales
PHONE 170 - WINCHESTER

MORE PROOF... IT PAYS TO FEED PURINA
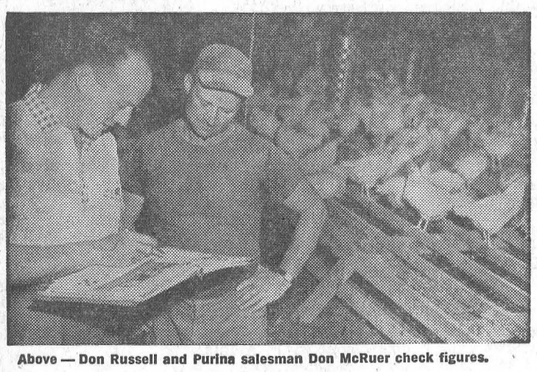
Above — Don Russell and Purina salesman Don McRuer check figures.
In First 6 Months of Low Priced 1960
The Russells Cleared $1.38 Above Feed per Hen Housed
Watching their egg prices last winter and spring (27.3¢ average) Mr. and Mrs. Don Russell of R.R.5, Markdale, Ont., wondered if they had been wise to remodel their disused horse stable into a laying house. Then they'd look at the way their 800 pullets were laying, and feel better.
Totalling their figures for the first 6 months of 1960, they found they had sold 9,834½ dozen. Add a moderate estimate of 6 dozen per week for a family of 8, and total production comes to 9,990½ dozen, returns to $2,736.16.
Feed for the period was 42,200 lbs., feed and medication cost $1,628.35. So they had cleared, above feed and medication, $1,107.81 — an average of approximately $1.38 per bird housed.
Average feed conversion for the 6 months worked out at 4.22 lbs. per dozen, average feed cost per dozen at just under 16.3¢.
These birds were well-bred, well-managed, well-housed — the Russell laying pens are insulated and fan-ventilated. And they were well-fed, on a Purina-fortified ration which made full use of good home-grown grain. There's a Purina Plan to fit your situation, too. Let us discuss it with you. That's what the Russells did!
O-19
H. E. Saunders & Sons
Inkerman, Ontario
FEED PURINA...
YOU CAN DEPEND ON THE CHECKERBOARD FOR QUALITY...SERVICE


CHURCH NEWS

SUNDAY, NOVEMBER 20th, 1960.

Anglican Church
Rev. Mr. Thomas will be in charge.
(Sunday Next Before Advent)
Sunday School, 10 a.m.; Holy Communion at 11.00 a.m.

Baptist Church
Rev. C. A. Roberts, Minister.
Winchester: Service at 10 a.m. Sunday School at 11 a.m.
Ormond: Service at 11.30 a.m. Sunday School at 10.30 a.m.

Presbyterian Church
Rev. Wm. Sutherland, Minister.
Sunday School, 11.00 a.m.
Worship Service at 11 a.m.

United Church
Rev. Angus J. MacDonald, Pastor.
Worship Service at 10.30 a.m.; Sunday School at 11.30 a.m.
Harmony: Service at 3.00 p.m. Sunday School at 2.00 p.m.

Wesleyan Methodist Church
Rev. W. D. Mack, Minister.
Sunday School at 9.45 a.m.; Service of Worship at 10.45 a.m. and 7.30 p.m. Prayer and Fellowship Hour on Wednesday at 7.30 p.m. Youth meets on Friday at 7.45 p.m.
Hallville: Sunday School at 2.15 p.m. Afternoon Worship at 3 p.m.

Williamsburg Christian Reformed Church
Rev. H. Vanderplaat, Minister.
(Church of the Back to God Hour Broadcast heard every Sunday at 8 a.m. over Station CFRA, Ottawa)
Morning Service 9.30 a.m., Dutch.
Afternoon Service, 2 p.m., English.

Winchester Springs United Church
Rev. Ralph Brookson, Minister
Worship Service, 9 00 a.m
Sunday School, 10.00 a m

Winchester Springs Presbyterian Church
Service at 2.30 p.m.
"Visitors are never strangers at Knox."

Inkerman United Church Pastoral Charge
Minister: K. McAllister, L.S.
Inkerman: Service at 10.00 a.m. Sunday School at 11.00 a.m.
Vancamp: Service at 1100 a.m. Sunday School at 10.00 a.m.
Pleasant Valley: Alternating Services in the afternoon and evening.

Inkerman Wesleyan Methodist Church
Rev. J. H. Weaver, Minister.
Sunday School at 10 a.m.; Service of Worship at 11 a.m. and 7.30 p.m. Prayer and Fellowship Service on Wednesday at 8 p.m. Youth Meeting on Friday at 8 p.m.

BETHANY CHAPEL WINCHESTER
Every Wednesday evening at 8.00 p.m. a Bible Study Period will be held.
Sunday Services—10.30 a.m., Sunday School for all ages; 11.30 a.m., Morning Worship; 8.00 p.m., Gospel Service.
A friendly welcome awaits you!

Winchester FAMILY STYLE ENTERTAINMENT
DOORS OPEN 7:00 P.M., CONTINUOUS FROM 7:30
THURS., FRI., SAT. NOVEMBER 17-18-19
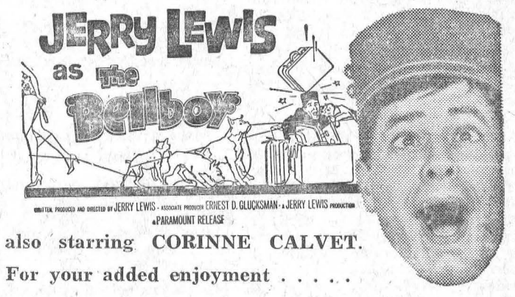

also starring CORINNE CALVET.
For your added enjoyment . . . . .
The Day of The Outlaw
Starring ROBERT RYAN, BURL IVES and TINA LOUISE.
Mon. and Tues. Only NOVEMBER 21-22
Upstairs and Downstairs
ADULT ENTERTAINMENT
Rhapsody In Steel
A Very Fine Featurette
Wed., Thurs., Fri., Sat. NOV. 23-24-25-26
The entertainment world's most wonderful entertainment!


starring ROSSANO BRAZZI · MITZI GAYNOR · JOHN KERR · FRANCE NUYEN
featuring RAY WALSTON · JUANITA HALL
Produced by BUDDY ADLER · Directed by JOSHUA LOGAN · Screenplay by PAUL OSBORN
A MAGNA Production · STEREOPHONIC SOUND · In the Wonder of High-Fidelity · Released by 20th CENTURY-FOX
ADULT ENTERTAINMENT *(In Cinemascope and Color)*
This is a superior film. ADULT ADMISSION 65c



Furnace Cleaning—
We are equipped to vacuum clean, properly adjust and service your automatic furnace. Give us a call.
G. E. Elliott
PLUMBING — HEATING
Tel. 295
WINCHESTER

NEW **CASE® TRACTORS for '60**
UNBEATABLE IN ITS POWER CLASS
CASE 530 — 3-4-plow. Case-o-matic Drive 4 or, 12-speed-or shuttle transmissions
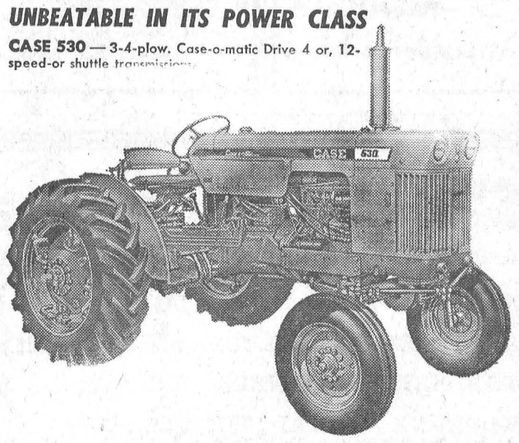

Like a tractor with plenty of power? A rugged new CASE is the tractor for you! CASE has boosted horsepower up to 25% right through the 1960 line . . . giving CASE Tractors unbeatable power in every class from 3 to 6-plow. Yet price per horsepower is down.
Drop by SOON! Get the feel of REAL tractor power in the seat of a 1960 CASE! There are Money Saving diesels in every class!
WINCHESTER MOTORS
Phone 122, Winchester

FIAT
$1425
FULLY EQUIPPED



FIAT
$1425
FULLY EQUIPPED



FIAT
● TURN SIGNALS
● WINDSHIELD WASHERS
● HEATER
● FACTORY UNDERCOATING
● FOAM RUBBER SEATS
FIAT
DISTRIBUTED BY
CHRYSLER
W. J. L. BOYD & SONS
WINCHESTER, — ONTARIO.

Williamsburg and District News....

Williamsburg

Mr. and Mrs. M. Mihalik, of Toronto, were week-end guests at the home of Mr. and Mrs. George Strader.

Week-end visitors at the home of Mr. and Mrs. Grant M. Casselman were Mr. Keith Casselman and Chester Angus, of Ottawa.

The many friends of Mrs. Edwin Whitteker are sorry to hear that she is on the sick list.

Mr. and Mrs. Stan. Berry and girls, of Toronto, were week-end guests at the home of Mrs. Rae Steinburg.

Mr. Douglas Casselman, who has been working for the Hydro, has been transferred to Brockville.

Mrs. Stella O'Shaughnessy, of Ottawa, was a week-end guest at the home of Mr. and Mrs. Ross Wingard.

Mr. and Mrs. Grant Johnston, of Madrid, N. Y., spent Sunday with Mr. and Mrs. Henry Garlough.

Week-end guests at the home of Mr. and Mrs. Reg. Barkley were Mrs. A. N. Barkley and Mrs. Helen Smith, of Ottawa.

Many parents attended Open House at Williamsburg Public School on Thursday night. A delicious lunch was served.

Mrs. George Strader is spending this week in Toronto with her daughter, Mrs. M. Mihalik, and Mr. Mihalik.

Role of Home Economics Explained To W.I. Members

Regular monthly meeting of Wiliamsburg Women's Institute was held recently in the I.O.O.F. Hall with 10 visitors and 31 members present. Roll call was "Name a New Drug and its use."

The president, Mrs. Steele, welcomed the guests and conducted the business part of the meeting. Mrs. Nina Woods reported on the Workshop which she and Mrs. Arthur Loucks attended at Iroquois in October on "Eat To Live." She brought some valuable information regarding diet and welfare in general.

Mrs. Steele gave a very interesting report from the Area Convention held at the Chateau Laurier in October. Two hundred and fifty delegates and members registered. Mrs. Lymburner, President of F. W. I. O., said: "We are a part of the International Convention to be held in Vancouver next year and we need to do bigger things, and we have people with the ability to do so." She also stated that farming to-day is big business and it is an ancient, historical and honourable occupation.

Miss Minnie Pharaoh, convener of Home Economics and Health, took charge of the programme. She introduced Miss Alice Cameron, Home Economics teacher at Morrisburg High School. Miss Cameron said Home Economics is to help students plan and organize and to help them make intelligent decisions. She said: "Family living is a social institution and can help raise our standard of civilization." She concluded her talk with a poem, "Back Home."

Misses Brenda and Marion Marcellus rendered two vocal duets accompanied by Mrs. Hugh Thompson. Miss Pharaoh introduced Robert Cameron, C.S.I.C., Dept. of Health, Cornwall. Mr. Cameron spoke on "Household Sanitation," branching out on sanitary conditions of wells, plumbing, septic tanks, etc.

Mrs. Nina Woods thanked all who had participated in the programme.

A delicious lunch was served by the hostesses and committee who were thanked by Mrs. Lyal Kehoe.

Winchester Springs

Mrs. Abram Bailey returned home from Ottawa on Saturday evening.

Callers on Mr. and Mrs. Thos. Cunningham were Mrs. Geo. Shay, of Chesterville, and Mrs. Geo. Myers and Miss Grace.

Mr. T. Teichman and daughter, Mary Ann, of Ottawa, were dinner guests on Sunday evening of Mr. and Mrs. Joe Steele.

Mr. and Mrs. Homer Patterson, of Winchester, were guests of Mrs. A. Balley and family on Sunday.

Mr. and Mrs. R. S. Allison and Mr. and Mrs. Fred Link spent the week-end in Toronto and attended the Winter Fair.

Mr. and Mrs. Matt. Hayes and family, of Prescott, were supper guests Sunday of Mr. and Mrs. Arnold Casselman.

Mr. and Mrs. Harry Carruthers called on Mrs. W. A. Morrison on Sunday afternoon.

Mr. Joe Davidson spent a few days this week attending the Royal Winter Fair.

PUBLIC SCHOOL OBSERVES EDUCATION WEEK

On Thursday afternoon the teachers and pupils of the local Public School held Open House in keeping with Education Week.

After the parents had examined notebooks, art and general display of pupils' work, they were entertained by a Junior Red Cros program. The first part was devoted to a Remembrance Day service, and the latter part was a variety program of choral reading and action songs.

Knox W. M. S.

The November meeting of Knox W. M. S. was held recently at the home of Mrs. John Coons. In the absence of the president, Mrs. Gordon Morrow conducted the meeting. The theme was "Remembrance." A prayer was offered by Mrs. Myrtle Morrow.

The study period was taken from the Glad Tidings on "Our Cover Picture," with several ladies reading parts.

The meeting closed with the Lord's Prayer in unison. Lunch was served by the hostess.

Elma

Mrs. Ellis Casselman, Cornwall, spent some time with her sister, Mrs. Melvin Dillabough.

A baptismal service was conducted by Rev. R. Brookson in the United Church here on Sunday morning. Infants baptized were Larry Foster, son of Mr. and Mrs. Kenneth Beckstead, and John Charles David, son of Mr. and Mrs. John Phifer.

Mrs. Harold McIntosh spent Tuesday with her parents, Mr. and Mrs. Allen Beckstead, Morrisburg.

Open House and a Remembrance Day program were held in the local school on Nov. 10th.

Miss Melanie Fyke, of Chesterville, was a week-end guest of Miss Carole McIntosh.

Members of the United Church congregation were entertained by Rev. and Mrs. R. Brookson at the parsonage on Thursday evening.

Miss Jean Armstrong spent the week-end with Mr. and Mrs. Ken. Killen, Kingston.

Mr. and Mrs. Egerton Barkley and Mr. and Mrs. Don McMartin, Cornwall, were week-end guests of relatives in Toronto

Strader's Hill

Mrs. Elgin McIntosh spent Monday afternoon with Mrs Alton Riddell.

Mr. and Mrs. Sparling Summers had supper Wednesday with Mr. and Mrs. Ferguson Froats.

Colquhoun

Mrs. Robert Colquhoun is spending some time with friends in Toronto and attending the Royal Winter Fair.

Mr. and Mrs. Reginald Barkley, of Williamsburg, Mrs. Annabelle Barkley and Mrs. Helen Smith were Sunday tea guests of Mr. and Mrs. D. H. Kyle.

Mr. and Mrs. Donald McMartin and family, of Cornwall, were callers on Sunday of Mr. and Mrs. D. H. Kyle.

Misses Beverley O'Shaughnessy and Linda Hummel were week-end guests of Mr. and Mrs. Gerald Gallinger and boys.

Mr. and Mrs. Ernest Hart, Mrs. Roy Hart and Mrs. L. Gallinger called at the Armstrong Funeral Home, South Mountain, on Sunday to express sympathy to the family of the late Roy Graham.

Mr. and Mrs. Gerald Gallinger were Saturday guests of Mr. and Mrs. Arnold Barkley.

Mr. and Mrs. Lawrence Whittaker spent the week-end in the U. S. A.

Messrs. D. H. Kyle and Wallace Gallinger are attending Counties' Council at Cornwall.

Mrs. Beatrice Colquhoun visited Mrs. Alice Nash, Williamsburg, on Sunday evening.

WANT ACTION? use the WANT ADS

Mr. and Mrs. Lloyd Beckstead, Nathan and Larry, spent Thursday with Mrs. Ethel Bolton, of Mountain.

Recent visitors with Mr. and Mrs. Johnny Beckstead and family were Mr. and Mrs. Arnott Connolly and daughter, of Brockville, Mr. Marston Shaver of Mountain, and Mr. and Mrs. Alton Riddell and grandson, Ellwood.

Mr. and Mrs. Ray Service and Master Danny White, of Kingston, spent the week-end with Mr. and Mrs. Ralph Service and Ernie.

Mr. and Mrs. Elgin McIntosh visited Mr. Ford Cunningham of Williamsburg on Saturday.

Mr. and Mrs. Harold Pemberton, of Elma, spent Tuesday evening with Mr. and Mrs. John Wells.

We are sorry to report that John Wells was taken to Winchester Hospital on Friday.

Past week visitors with Mr. and Mrs. Alton Riddell were Mrs. Bertha Hanson of Iroquois, Mrs. Lorne Strader and Lorna of Brinston, Ernie Service and Danny White, of Kingston, Mr. and Mrs. John Riddell and children, and Mr. and Mrs. Charlie Hodgson, Winchester Springs.

Mrs. Ralph Service and Ray Service spent Saturday evening with Mr. and Mrs. Spence Fawcett, of Hulbert.

Mr. and Mrs. Alton Riddell and grandson, Ellwood, and Mr. and Mrs. Charlie Hodgson were entertained at the home of Mr. and Mrs. Lawrence Coughler (nee Freida Hodgson) of Inkerman, who were recently married.

How do I save?

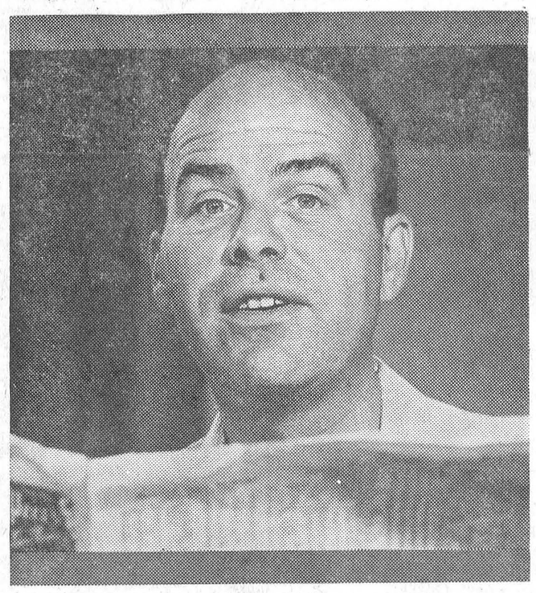

When it comes to saving here's a trick worth knowing. Avoid writing cheques against your Savings Account. Impossible? Not at all! Open a *Personal Chequing* Account at the "Royal".

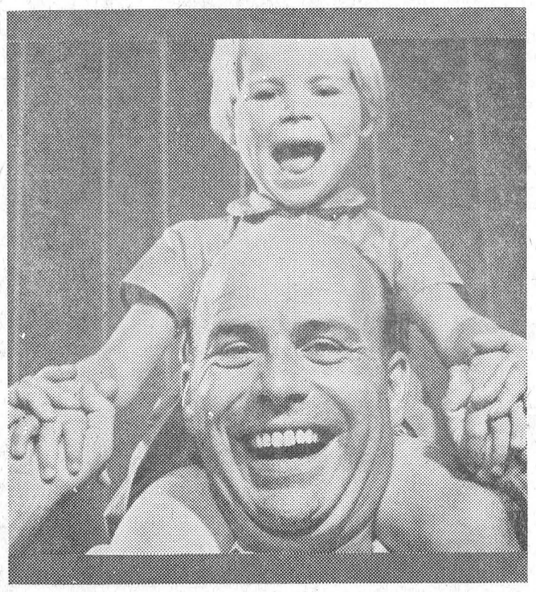

Use this account for paying bills. Keep your *Savings* Account strictly for saving. The bank calls this the *2-Account Plan* — a sure-fire way to save. It makes sense. Give it a try.

THE ROYAL BANK OF CANADA
The bank with 1,000 front doors

Winchester Branch: J. C. Hatcher, *Manager.*
Branches also in Metcalfe and Osgoode Station.

more Canadians buy PIONEER than any other chain saw!



More Canadians put their faith in the quality and reliability of **PIONEER CHAIN SAWS.** Pioneer outsells all competitive makes in Canada.

MODEL 400 $159.50
complete with 12" attachments

MODEL 600
$212.50
complete with 16" attachments

PIONEER
Weagant Farm Supplies — South Mountain, Ont.
Al Cameron — Vernon, Ont.
Phone Met. Ex. 32 r 41

THE MODERN HEATING OIL

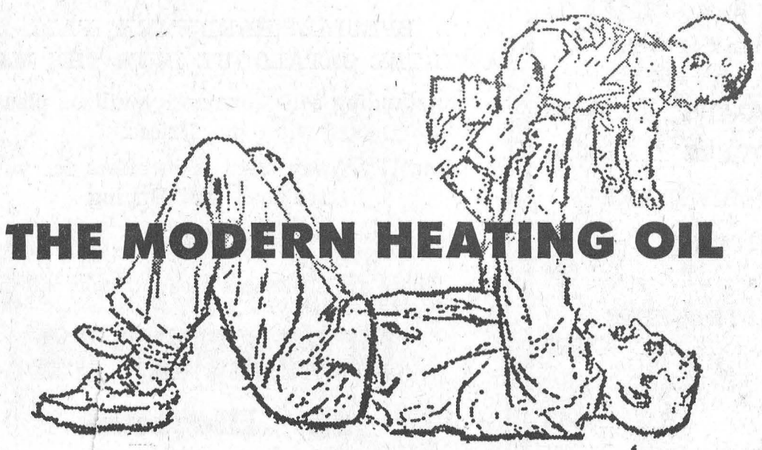

Provide easy, economical, protective warmth for your family with B-A Solar Heat. Call us now and take care of all your heating needs the modern way.

FREELAND FUELS
(George Imrie, Driver)
PHONE 213-R - WINCHESTER

B-A SOLAR HEAT

YOU'LL SCORE SAVINGS at Canadian Tire...
LESS THAN CLUB PRICES

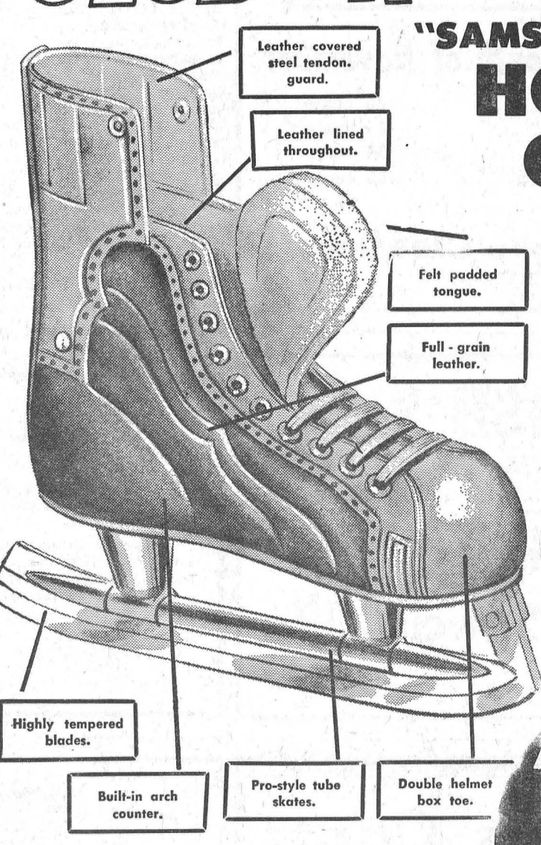

"SAMSON" DELUXE HOCKEY OUTFIT

...designed for the player on the way up!

Speed, balance, protection, comfort . . . just the outfit for today's and tomorrow's stars! Muscle-straining stops, sudden manoeuvers performed so easily on these professional-style skates, . . . dependably, too! Host of exceptional features, including: MacKay welt leather soles; Chrome plated tube skates, copper riveted to heels; Steel shank, Spring heel. A joy to skate on, whether for league action or pleasure, season after season.

SIZES 5 TO 12
19.95 PAIR

Features the balance and strength of higher priced outfits!

By far the best outfit combining attractiveness and quality workmanship that we've seen at so low a price! Check the highlights . . . they're usually available only in more expensive outfits.

MASTERCRAFT "EXTRA-SPECIAL" HOCKEY OUTFIT
By Daoust - Lalonde. Fine, full-grain black leather uppers, tan trim. Leather interlining, padded tongue, armoured toe caps, built-in tendon guards. Boots riveted to speedy "St. Lawrence" tube skates. Sizes 5-12. Worth $15.00.
11.95 Pair



MEN'S "DAOUST-LALONDE" HOCKEY OUTFIT — 14.95 Pair
See our complete selection of famous C.C.M. skates.
Worth $18.00 . . . top buy for the "semi-pro"! Black grain leather boot with cross stitched leather lining; Built-in tendon guards; Leather soles; Large padded tongue; Contrasting red leather trim. Riveted to excellent quality tube skates with specially hardened blades.

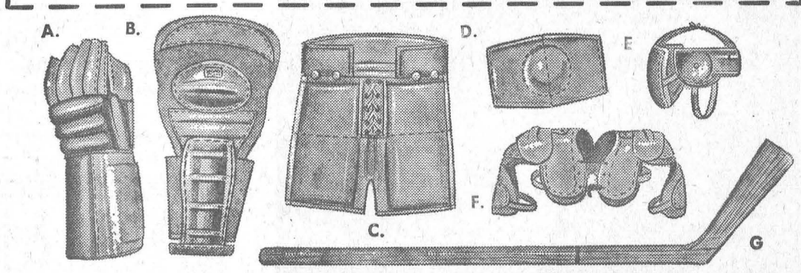

PRO-STYLED EQUIPMENT . . . FOR LEAGUE ACTION

A—Mastercraft Adults' Hockey Glove — Solid cowhide in standard cream and tan. 3 rolls on back, extra roll at hinged fibre thumb. 13" overall. Pair 6.95

Mastercraft Youths' Glove — Tan and yellow. 3 extra rolls on back, 2 fibre protected thumb rolls. Molded fibre cuff. Solid leather palm. 12". For 10-15 years. Pair 5.75

Mastercraft Adults' Hockey Glove — Beige and tan. 4 rolls on back. Molded, hinged fibre thumb with extra roll at joint. Molded fibre cuff. All cowhide. Worth $10. 14". Pair 7.95

B—"Super" Shin and Knee Pad — All plastic. Thick felt coverage to thigh, calf. 2 extra leather covered rolls below knee cap. 22½". Pair 5.99

Pro Shin and Knee Pad—All plastic. Thick felt coverage at thigh, calf. Leather covered roll below the knee. 19" overall. Pair 4.69

C—Pro-Style Hockey Pants — Red or blue with white stripe sturdy cotton drill; Quilted hip, thigh padding. Fibre thigh protectors. Laced front. 32-44" waist. Pair 5.50

Boys' Hockey Pants — Similar to above. 26-36" waist 3.75

D—"Pro-Style" Elbow Pad—Leather covered molded fibre cap. Pair 1.98

E—Helmet—Leather covered thick felt 2.45

F—Mastercraft Youths' Shoulder, Collarbone Pad — Lined with thick felt. Laced front, back. 12-16 years 3.95

Pro-Style Shoulder Pad — Flexible. Quilted under fibre at shoulder, arm. Usually 6.95 ..... 4.95

G—Hockey Sticks — Made from selected clear-grained hardwood. Available in 31"-53" lengths, all lies. Priced from ..... .39 to 1.95

Associate C.T.C. Store
CANADIAN TIRE CORP'N
Save Safely
CANADIAN TIRE ASSOCIATE STORE
W. P. Henophy Ltd.
PHONE KI 3-2845 WILLIAMSBURG

NOMINATION MEETINGS

VILLAGE OF WINCHESTER NOMINATIONS

Pursuant to the statutes in that behalf, a meeting of Municipal Electors of the Village of Winchester will be held in the Town Hall, Winchester, on Friday, November 25th, 1960, between the hours of 7 and 8 o'clock in the evening for the purpose of nominating candidates for the offices of Reeve, four Councillors and six Public School Trustees for a TWO-YEAR term.

If there are more candidates nominated than required, a Poll will be opened on Monday, December 5th, 1960, at the usual polling places, and will remain open from the hours of 9.00 o'clock in the forenoon until 7.00 o'clock in the evening to receive the votes of the electors.

Dated at Winchester, Ont., this 10th day of November, 1960.

C. R. ROBINSON, Clerk,
26-27c Village of Winchester

TOWNSHIP OF MATILDA NOMINATIONS

Pursuant to the statutes in that behalf, a meeting of Municipal Electors in the Township of Matilda will be held in the Memorial Hall at Brinston on Friday, November 25th, 1960, between the hours of 12 noon and 1 o'clock in the afternoon for the purpose of nominating candidates for the offices of Reeve, Deputy Reeve, three Councillors and 5 Public School Trustees for a TWO-YEAR term of office.

If there are more candidates nominated than required, a Poll will be opened on Monday, December 5th, 1960, at the usual polling places, and will remain open from the hours of 9.00 o'clock in the forenoon until 7.00 o'clock in the evening to receive the votes of the electors.

MRS. DOROTHY LOCKE,
Assistant Clerk,
26-27c Township of Matilda.

NOMINATION MEETING
Township of Mountain

Pursuant to the statutes in that behalf, a meeting of Municipal Electors in the Township of Mountain will be held in the Oddfellows' Hall, Mountain, on Friday, November 25th, 1960, at the hour of 1.00 p.m. for the purpose of nominating candidates for the offices of Reeve, Deputy Reeve, three Councillors and three Township Area School Trustees.

If there are more candidates nominated than required, a Poll will be opened on Monday, December 5th, 1960, at the usual polling places, and will remain open from the hours of 9.00 o'clock in the forenoon until 7.00 o'clock in the evening to receive the votes of the electors.

D. H. BALDWIN, Clerk,
27-28c Township of Mountain.

NOTICE OF NOMINATION
Township of Williamsburg

Pursuant to a resolution of Council, Nomination Day will be held in the I.O.O.F. Hall at Williamsburg, Ontario between the hours of 12 o'clock noon and 1 o'clock in the afternoon on the 25th day of November, 1960. Nominations will be open at 12 o'clock for the following offices: Reeve, Deputy Reeve, 3 Councillors, 2 School Trustees and 3 Trustees for the Police Village of Williamsburg, and if more than the stated officials are nominated then an election will be held on the 5th day of December at the polling places to be given out on the day of Nomination.

26-27c KEITH SCHELL, Clerk.

Has your subscription expired?

W. H. S. NEWS

(By Elzeon Raistrick)

The Junior and Senior Glee Clubs, under the direction of Miss E. Runions and Mrs. A. Hill ,have been busy practising during the noon hour for the coming Commencement Exercises this Friday afternoon.

Decorating committees are preparing for the Semi-Formal Dance to be held at the Town Hall on Friday evening, Nov. 18.

Winchester High School Senior Football team closed the football season last Thursday afternoon after bowing to Iroquois, a well conditioned team which we congratulate for their powerful effort. With their fine balance of power, we think Iroquois deserved to win the cup this year. We regret that stars Dale Allison and Dave McIntosh of Winchester are confined to crutches with knee injuries for three weeks to a month. Coaches E. Forgues and P. Prud'Homme say that there is a possibility of one more school football game and that will be for the undefeated juniors.

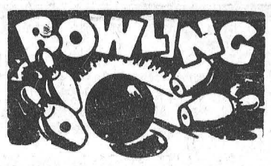

In the Fireside group on Monday night Jim Lennox rolled singles of 291, 186 and 228 to cross 705 and lead the group. Andy Egan was next with 635-234, Earl Gray 564-249.

Murray Manley led the Berwick Sports Club with a triple of 601 made up by 146, 250 and 205 singles. Floyd Dingwall had 537-213, Edith Pollock 507-180.

In the Community Bowling League Joyce Hay rolled 193, 250 and 181 for a 601 cross. Myrna Quinn had 575-195, Mary McCloskey 561-217. Dennis Wyatt topped the men with good singles of 313. 261 and 256 for a nice 830 cross. Dalt Kenney had 765-347. Lorne Byers 628-247.

Muriel Levere was top bowler in the Happy Gang with 166, 220 and 162 to cross 548. Carrie Isaac had 461-179, G. Sayant 458-185, Marg. Dalgleish 456-186.

Nickey Beekler led the Berwick Club Wednesday night with 233, 191 and 205 to cross 629. John Lynch had 471-180, Leo Hunt 496-201.

Phyllis Henderson topped the Glamour Girls with nice scores of 257, 209 and 192 for a 658 cross. Helen Coons had 626-247. Joyce Angus 608-264.

In the Country Gentlemen Bill Porteous had a 706 cross with 218, 213 and 275 singles. Allan McIntosh had 669-257, Dalt. Kenney 614-290.

Lillian Johnstone was top bowler from Crysler with 196. 181 and 148 singles to cross 525. Doris Empey had 480-191, George Cockburn led the men with 171. 209 and 423 singles for a 623 triple. Bert Begg had 548-223.

"DRAIN"

(continued from Page 1)

would be removed in the near future.

Tenders for a truck for snowplowing and for the supply of diesel fuel, furnace oil and stove oil for the coming year were called and an advertisement appears elsewhere in this newspaper.

Clerk Glenn MacGregor was instructed to prepare a financial statement for the year and to have it published in local papers sometime in January 1961. This is an off year for the township and there will be no nomination meeting.

Accounts approved for payment were: Roads and Bridges, $8,654.83; Development Roads, $3,063.21; Fire, $121.50; Jurors, $12.50; Salaries, $190.00; Court Fees, $85.00; Drainage, $2,193.00 and Advertising $9.00.

WINCHESTER HIGH SCHOOL COMMENCEMENT EXERCISES

The Winchester High School Commencement Exercises will be held in the Winchester Theatre on Friday, November 18th, 1960, at 1.30 p.m. The programme will be opened with Invocation by Rev. Wm. Sutherland, B.A. B.D., and introduced by the High School Board Chairman, Mr. S. G. K. Ault, B.S.A. The guest speaker is Mr. F. W. Slingerland, M. Sc., Department of National Defence.

Citizens of Winchester and district are cordially invited to attend.

J. H. WILLARD, B.A.
Principal,
Winchester High School,
26-27c

SNOW FLAKE BAZAAR

A Snow Flake Bazaar will be held in the Sunday School Rooms of St. Paul's Presbyterian Church, Winchester, on Friday, November 18th. Hon. F. M. Cass will officially open the Bazaar at 3 p.m. Booths: Home Cooking, Gift, Apron, Touch and Take, Candy, White Elephant, Tea Room. Everyone welcome.

Delia Robinson, President. Vivian Strader, Secretary.
26-27p

HULBERT UNITED CHURCH ANNIVERSARY SERVICES

Anniversary Services of Hulbert United Church will be held on Sunday, November 20th. Rev. Leslie Dan, of Iroquois, will speak at the morning service at 11 a.m., with special music by the choir. In the evening at 8 o'clock Rev. L. M. Ferguson, of Spencrville, will be guest speaker, and the Adams family of Williamsburg will furnish the music.

On Tuesday evening, November 22nd, the Annual Turkey Dinner will be served, beginning at 6.00 p.m. Admission: Adults $1.25, Children 50c. All are cordially invited.
27p

FOOD SALE

A Food Sale, under the auspices of the Dundela United Church W. A., will be held at Oran Wert's Store, Williamsburg, on Saturday, November 26th. Sale will start at 3.00 p.m.
27-28c

Special Fall Prices

Good For The Month of November

PANTS	45 cents
PLAIN SKIRT	45 cents
DRESS	95 cents
SUIT	95 cents
PLEATED SKIRT	$1.25

ABEL'S Odorless Cleaners
CHESTERVILLE

FOOD SPECIALS

CHOCOLATE COOKIES	29c lb.
PITTED DATES	2 lbs. 35c
GOLDEN HONEY, 4-lb tin	95c
STRAWBERRY JAM. 24-oz.	47c
HOME SWEET PICKLES, 48-oz.	59c
LIBBY DEEP BROWN BEANS, 20-oz. tin	19c
CRANBERRIES	2 lbs. 45c
KAM (old price)	29c tin
JIFFY CHOCOLATE, ½-lb. tin	2 for 49c
POTATOES	10 lbs. 37c
MIXED NUTS	39c lb.
COOKING ONIONS	5c lb.
SUN-UP (Instant Breakfast Beverage)	60c
FRESH PICNICS	39c lb.
CHICKEN LEGS AND BREASTS	59c lb.
BOLOGNA	29c lb.
HAMBURG	3 lbs. $1.00
SAUSAGE (homemade), 2 lbs.	75c
LEAN BONELESS STEW	55c lb.
LAMB STEW	2 lbs. 35c
BEEF FRONTS, (cut and wrapped)	33c lb.

MacPherson & Summers
Cold Storage Ph. 253
East End Market Ph. 80

After the movie
HOT SMOKED MEAT and HOT COFFEE
OR
At the Kart Races
HOT CHOCOLATE and HOT DOGS

FLORA'S
Lunch and Bowling Alley
Jean and Dalton Kenney
Proprietors
PHONE 444 - WINCHESTER

Boxed Stationery

Hilroy Vellum Finish—50 Envelopes, 100 Sheets of Paper.
Price $1.00
* * * *
ONE ONLY
Bed Spread
Lady Galt - Home Spun - 86x100. Floral design. Regular price $10.75.
SPECIAL $7.95
* * * *
SPECIAL NOV. 17-24
12x16 Open Roaster. Reg. Price 3.95
13" Square Cov'd Roaster. Reg. $8.95
16" Square Cov'd Roaster. Reg. $9.95
18" Sq. Cov'd. Roaster. Reg. $10.95
SUPREME QUALITY. LESS 20%.
ONE WEEK ONLY
* * * *
A Small Deposit will hold any Christmas Gift until Dec. 23rd.
* * * *
DIALOGUE, RECITATION BOOKS for Christmas Entertainments
Duncan's Store
WINCHESTER ONT.

MacINTOSH'S GROCETERIA Phone 46
BREAD 24 oz. loaf
Reg. 19c Special 17c
EMPEROR GRAPES 2 lbs. 23c

"SPECIAL ANNOUNCEMENT"

As Natural Gas will not be available until some later date, you may still enjoy the comforts and convenience of modern gas heating.

Superior Propane Limited will install a service at a very low installation cost. We also have a complete line of gas burning appliances available with a very small down payment and the balance carried by Superior Propane Ltd.

For further details contact:

SUPERIOR PROPANE LIMITED
P.O. BOX 87 Dial KI. 3-2813 MORRISBURG

RENALDO MILK

- WHERE QUALITY AND SERVICE ARE A FACT — NOT A FANTASY!
- AVAILABLE FROM OUR SALESMAN OR ANY FOOD MARKET IN THE VILLAGE AND AT MacPHERSON'S STORE IN WINCHESTER SPRINGS

REYNOLDS' MEAT MARKET
TELEPHONE 85 - - - WINCHESTER

90 Sports Coats

Values to $45.00
going as low as $9.95
give him one for Christmas
A Value You Don't Want To Miss!

Morgan's
"The Home of Quality Brands"
WINCHESTER - Phone 326

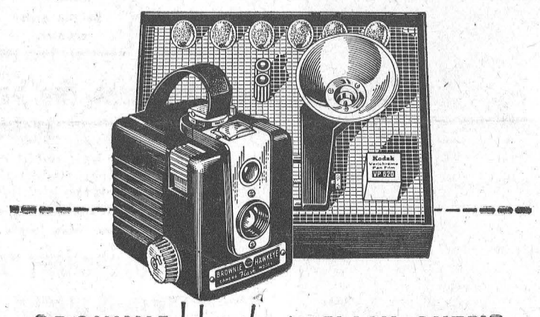

BROWNIE Hawkeye FLASH OUTFIT
Featuring the world's most popular camera!
There's everything needed to launch a photo career in this handsomely packaged gift outfit — from camera and film right on down to bulbs and batteries for the flasholder. And talk about values! The camera is Kodak's thoroughly capable Brownie Hawkeye — the most popular camera ever built!
OUR REGULAR POLICY — 10% OFF Kodak Catalogue Price On All Cameras and Camera Outfits.
EXAMPLES—Hawkeye Outfit, Reg. $15.95 ..... for $14.00
Kodak Movie Camera, Reg. $27.95 .. for $24.95

La Rose Pharmacy
Winchester Rexall Drug Store
G. H. LA ROSE, Phm. B.
TELEPHONE 34 WINCHESTER, ONTARIO
Open Evenings—Tuesday, Thursday, Friday and Saturday
FREE DELIVERY

Cold Weather Prescriptions at
Lannin's "Home Centre"

FOR SAVINGS IN YOUR FUEL BILL:

2" Insulating Mineral Wool Batts, 70 sq. ft.	$3.78 ctn.
3" Insulating Mineral Wool Batts, 50 sq. ft.	$3.60 ctn.
4" Insulating Mineral Wool Batts, 35 sq. ft.	$3.15 ctn.
Granulating Pouring or Blowing Insulating Wool, 5 cu. ft.	$1.65 bag
Granulated Pouring Insulation, 5 cu. ft.	$1.25 bag

FOR YOUR EXTERIOR DOORWAY ILLS:

Wood Combination Doors	$16.95 up
Aluminum Combination Doors—standard	$39.95 ea.
Aluminum Combination Doors—Self Storing	$44.95 ea.
Door Weatherstripping	$1.99 set
Storm Door Bottom Rail Sweeps	$1.10 ea.
Weather-tight Door Thresholds	$3.35 ea.
Replacement Plates with Lock-Set to replace worn-out lock sets of any type	$12.06 unit

FOR WARMER WINDOWS:

Wood Storm Sash, Primed and Glazed	Aver. Price $7.95
Storm Sash Hangers and Operators for above	$1.24
Combination Wood and Aluminum Storm Sash, Average Price	$20.30 ea.

FOR TIGHTER DOOR and WINDOW FRAMES:

Cartridge-type Caulking Guns	$1.75 ea.
Caulking Compound, 1 lb. cartridge	45c ea.
1 quart tin	$1.50 ea.
1 gallon tin	$4.65 ea.

CARE NOW WILL SAVE DOLLARS FOR TOMORROW
—Come In Soon—
H. S. LANNIN Ltd.
LUMBER - MILLWORK - BUILDERS' SUPPLIES
PHONE 48 - WINCHESTER

BOYD'S
1958 DODGE 4-Door "8" Automatic, Spotless.
1957 OLDSMOBILE 2-Door.
1956 DODGE 4-Door "6" Automatic, Low Mileage.
1956 DODGE 4-Door "8" Automatic, Very Clean.
Come In and Drive The New
1961 Plymouth
W.J.L. Boyd & Sons Ltd.
CHRYSLER - PLYMOUTH - VALIANT - FIAT and FARGO TRUCKS
PHONE 325 - WINCHESTER

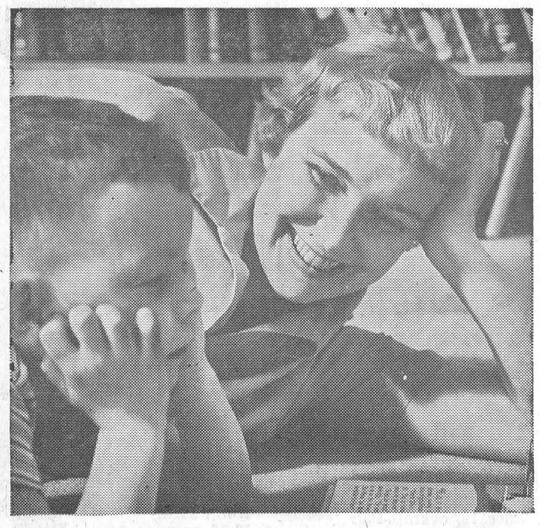

CAREFREE COMFORT
thanks to
ESSO OIL HEAT
Esso Oil Heat is safe and dependable. And your Imperial Esso Agent offers the best service in the land. Call him today: he'll introduce you to a *wonderful world of warmth*. Whether you use a space heater, floor furnace or automatic furnace, there's an Esso heating fuel that's exactly right for the job. Use Esso Oil Heat and you'll sleep easy in the winter to come.
ALWAYS LOOK TO IMPERIAL FOR THE BEST
Chas. Anderson, Winchester

NORMAN BLACKLER
HARDWARE - SHOES - DRY GOODS
PHONE 135 WINCHESTER ONTARIO
"KAUFMAN" FOAMTREAD
House Shoes
Royal, Black, Navy, Red and Green
$3.98 and $4.98
"KAUFMAN" Shearling Lined "Suburban" Over The Foot
Snow Boots
In Beige or Black. In Full Sizes Only, 5 to 9
STAIN PROOF WATER PROOF
$7.95

Keyes' CASH Store
HIGH QUALITY — BEST PRICES

LADIES' BAN-LON CARDIGANS	$4.98
LADIES' BAN-LON PULLOVERS	$3.98
NEW ASSORTMENT OF JEWELLERY	
2-OZ. BALLS DOUBLE KNITTING WOOL, Assorted Colours	69c
GIRLS' OVER-THE-KNEE STRETCHIE HOSE, Assorted Colours	$1.25
LADIES' SNOW BOOTS, Wool lined, Sizes 5 to 9	$6.75

Use Our Lay-Away Plan
J. H. KEYES
WINCHESTER - - - ONTARIO

Woods' Hardware
ROBERT WOODS, Owner and Manager.
Phone 109 - Winchester
OUR SPECIAL HARDWARE FALL AND WINTER CATALOGUE IS IN THE MAIL!
Outstanding selections and you'll be pleased with the Prices.
Our Lay-Away Plan is in effect for your Christmas Gift Buying
There are still some nice patterns left in
WALLPAPER
25% Discount
CHRISTMAS TOYS and SKATES
"Your Friendly Hardware"