The Morrisburg Leader

Authorized as Second Class Mail
Post Office Dept., Ottawa

$3.50 YEAR IN CANADA
$4.50 YEAR IN U.S.A.

VOLUME 106, NO. 40. MORRISBURG, ONT., FRIDAY, OCTOBER 4th, 1968 SINGLE COPIES 10c

Henry Clark Passes Following Long Illness

One of Morrisburg's oldest and most respected native citizens, Mr. Henry C. Clark, died on Monday, September 30th at his home on Broder Crescent, following a lengthy illness. Had Mr. Clark lived until October 20th, he would have celebrated his 88th birthday.

Born at Morrisburg, he was a son of the late Charles Clark, and his wife, Priscilla Campbell. He was a man of many talents, electrician, plumber, carpenter, adn in 1904, when he married the former Hattie Barkley, of Winchester, he was employed there as a stationary engineer.

He operated a motion picture theatre on Lock Street, prior to 1912, when the Centennial of the Battle of Crysler's Farm was celebrated here. He then built the Star Theatre (later the Cameo Theatre) on Main Street, which he operated for many years, and later rented, although he owned the property until the time of the Seaway.

He is survived by his wife, and one daughter, Mrs. Hugh Shennette (Bessie) at Morrisburg; one grandson, Gary, of Clarkson, Ont., and three great grandchildren. He and his youngest brother, Herbert Clark of Morrisburg, were the last surviving members of a family of ten children.

Funeral services were conducted Thursday, October 3rd from the Fairbairn Funeral Home on Church Street, to St. Paul's Ev. Lutheran Church, with Rev. F. L. Howald officiating at 3 p.m. Burial was in Roselawn Memorial Gardens at Maitland.

Pall bearers were: Gordon Servage, Frank Coons, Alex McLaren, Ken Beckstead, Earl Baker, Charles Crober.

Many floral tributes, expressions of sympathy and donations to the Heart Society were received by the family.

New Course Will Be Offered for Farmers of Area

A new service is to be offered to farmers in the 5 counties of Dundas, Stormont. Grenville, Russell and Carleton who live within commuting distance of the North Dundas District High School. A course in the Business of Farming will be given under the Ontario Manpawer Retraining Program in co-operation with the federal department of Man power and Immigration. The course at the school will operate in the evenings for 20 weeks commencing November 12th and will involve 30 hours training per week. Subject to be covered will include soils and fertilizers, field crop poduction, animal husbandry, agricultural mathe matics, farm business management, farm mechanics. welding. horticulture and communications. The program will be supervised by Mr. Malcolm MacGregor, Crysler, a graduate of Ontario Agricultural College and a successful farmer since 1953. Previous to that he was manager of the Gananoque Farmers' Co-operative. Well qualified people with considerable experience in their subjects will do the teaching. Advice on subject matter and planning of the course is being obtained through the Ontario Department of Agriculture and Food and an advisory committee composed of experienced farmers from the area.

Where similar courses have been offered in the past at other centres, participants have been well satisfied with their newly acquired learning and have put it to good use in operating their farms. Considerable improvement in productivity and farm profits has been achieved. Mr. Haworth, co-ordinator of the retraining program said he expected little difficulty in filling the limited number of places available on the course. Qualified candidates will receive living allowances from the Department of Manpower and Immigration varying from $35.00 per week for single people with no dependents to $75.00 per week or more for people with 3 or more dependents.

Agricultural representatives in the 5 counties are accepting applications now from those with the equivalent of grade 8 education or better.

Local Couple Mark 25th Anniversary

Mr. and Mrs. Alex Barclay were honoured by their family with a surprise party on the occasion of their 25th wedding anniversary on Saturday evening at their home on Main Street.

Twenty-five years ago, on September 25th, they were united in Marriage at the United Church in Morrisburg by Rev. McQuaig.

Their attendants were Mr. and Mrs. Ken Salmon, now of Cornwall. Mrs. Salmon is the grom's sister.

Mrs. Barclay is the daughter of Mrs. Royal Murdock and the late Mr. Murdock and Mr. Barclay is the son of Mrs. William John Barclay and the late Mr. Barclay of the Morrisburg area.

The couple lived in Winchester for about two years and then moved to Morrisburg, where they have since made their home.

They have three children: William in Toronto; Barbara in Ottawa and Robert in Dundas, the latter two being twins.

The honoured couple were entertained Saturday at dinner at The Torch Room Restaurant near Cornwall by their immediate family, and later were surprised at their home by about forty friends and relatives. They were the recipients of many gifts, cards and flowers.

Friends and relatives attended from Toronto, Ottawa, Dundas, Cornwall, Winchester and Morrisburg.

Seek to Register 2000 For Prescott Factories

In the past two weeks the Prescott Business and Industrial Development Commission has received requests from two major industries for an employment survey of the area, with the prospects of building plants in Prescott or the near vicinity if the labour pool is sufficiently large.

Mayor D. R. Irvine, Chairman of the Development Commission, pointed out that Prescott also has received inquiries from smaller companies. "We have the labour force to supply these smaller firms and we hope to attract at least two of them in the near future", he said.

"If there is sufficient labour in the area", he continued, "we should also get one of the large firms, as one of these has now narrowed its choice of locations to Prescott or one other municipality".

These firms are not only interested in the present labour situation, Mayor Irvine pointed out, but also in terms of looking at Prescott for its future expansion and growth.

The Prescott development commission would like to receive up to 2,000 applications from persons in the district seeking work as semi-skilled and unskilled employees in light manufacturing and assembly line work. Employment application forms may be obtained from chartered bank ins the area, and also at The Morrisburg Leader.

The Canada Manpower Centre in Prescott will be open from 7 p.m. till 9 p.m. on the evenings of October 10th, 11th, 17th and 18th, to issue and receive application forms

All suitable applicants will receive notice for an interview from the one large firm in early November, and any other of the prospective firms will notify applicants as to what time and place they may be interwiewed.

"I certainly hope that all persons in the area interested in full employment will take advantage of this opportunity and send in the application form to us", Mayor Irvine stated.

Final Tribute for Mrs. P. J. Reddick

Funeral services for Mrs. Percy J. Reddick of RR3, Williamsburg, were conducted Thursday, October 3rd from Fairbairn Funeral Home, Morrisburg to St. Paul's Lutheran Church at 1:30 p.m. Rev. F. L. How ald officiated assisted by Rev. Walter Goos of Williamsburg. Burial was in Mount Pleasant Cemetery, Morrisburg.

The former Fanny Edith Piper was born at Morrisburg 86 years ago. She was a daughter of the late Mr. and Mrs. John Piper. In 1902, at Morrisburg she married Percy J. Reddick who predeceased her some years ago.

She is survived by three daughters: Mrs. Jack Gimby (Laura) of St. John, N.B., Mrs. Edith Acres of Ottawa. and Miss Eva Reddick at home, two sons: Donald Reddick at Iroquois and William at home. She leaves several grandchildren and great grandchildren. She was the last surviving member of a family of nine children.

A kindly friendly woman, her chief interest was her home and her family.

Mrs. H.W. Campbell Died in Hospital

Mrs. Herbert W. Campbell of Morrisburg died Monday, September 30 at Winchester Memorial Hospital, following an illness of several months. In June she had suffered a coronary attack which sent her to Winchester where complications demanded a period spent at Kingston General Hospital. At the time of her death she had returned to Winchester. She was in her 70th year.

The former Carrie Belle Stewart of Mountain Township was the only daughter of Scottish parents Thomas B. and Hattie Stewart of that area. 25 years ago, September 25th she married Herbert W. Campbell, bank manager at South Mountain. Prior to that time, while residing on the home farm she and her mother had made a foster home for a number of youths one of whom is Cleveland Russell who had kept in touch with Mr. and Mrs. Campbell over the years and attended the funeral service.

Mrs. Campbell was a kindly friendly person and a devoted wife. Although she had resided in Morrisburg for only five years she leaves many friends. She was a member of Iroquois branch of the Eastern Star and a member of the LCW of Lakeshore Drive United Church, Morrisburg. She was interested in horticulture and oil painting. As a younger person she had been most popular as a soloist at weddings and social functions and in the church choir.

She is survived by her husband who resides at Morrisburg.

Funeral services were conducted Wednesday at Armstrong Funeral Home, South Mountain with Rev. Garfield Bruce of Lakeshore Drive United Church, Morrisburg officiating. Burial was in South Gower Cemetery.

Pall bearers were: Harry MacNeil, Clare VanAllen, Lanson Hyndman, Merle Allan, Joseph Hyndman, and Ralph Shaw.

Combines to Play All Home Games At Morrisburg

The Ottawa District Hockey League will again be in operation this coming season. Petawawa and Embrun are new entries and will ice strong contenders. It is expected that there will be eight teams with a strong possibility of nine entered. This will mean that there will be two sections playing an interlocking schedule.

The schedule will open on the 15 of November. Morrisburg Combines will be playing all home games at the Morrisburg Community Centre. Combines expect to have many of the last years team playing as well as some new talent. It is expected that the Ottawa based National team will play here against a league all star team on or about the 5th of December if satisfactory mangement can be made. Combines will start practice on October 28th.

GUIDE POST

Would You Like To Be A Ranger?

Any girl in Morrisburg and area who would like to be a ranger will be happy to know an active ranger group is about to start.

Rangers are open to any girl between the ages of 14-18 years.

A girl wishing to be a ranger does not have to have been either a Brownie or a Guide.

The Ranger programme itself is quite different from the Guide programme. The girls do much of their own planning.

Girls who are interested may contact Mrs. John Scully at 543-2473.

SOCCER TOURNAMENT WILL BE HELD AT MOUNTAIN SATURDAY

Soccer is the name of the game as twenty high schools from Eastern Ontario converge on the fair grounds at South Mountain on Saturday, October 5th, for the annual Eastern Ontario Invitational Soccer Championships.

Action will get underway at 9 a.m. and making use of four fields, the teams will play twenty-eight games before the top soccer team in Eastern Ontario can be declared. Each team entered in the popular tournament is guaranteed two games with the winners of their first game advancing in the championship round for the coveted George Isles Memorial Trophy. The losers of their first game will advance in the consolation round for the Eastern Ontario Consolation Trophy.

The anual tournament is sponsored by the Students Council of the Mountain District High School who will present suitable crests to the Champions and the Consolation winners. The Referees Association of the Eastern Ontario Senior Soccer Association will look after the officiating for the entire day and The Mountain Township Fair Board will make their facilities available to the young soccer players.

Entries in the tournament include teams from Alexandria, Charlottenburg, Lancaster, North Stormont, North Dundas, Maxville, Osgoode(Osnabruck High, South Grenville, Frontenac High, Smiths Falls, Almonte, Perth, Ernestown, Queen Elizabeth-Kingston, Brockville, Woodroffe, Ridgemont, Ottawa University High School. The final and championship game is scheduled for 5:00 p.m. on one field and the consolation finals on another field.

The Student Council will climax will be provided by The Blinking Eyelids from Ottawa.

MONTHLY MEETING BY WOMEN'S CLUB AT KNOX CHURCH

Mrs. Charles Farlinger, president conducted the monthly meeting of Knox Presbyterian Church Women held September 30th in the Church Hall. Mrs. Kenneth Beckstead and Mrs. Al Reynolds conducted worship service.

A skit entitled, "Here and There" developed the theme of the Japanese approach to helping others as compared with ours. Participants were: Mrs. Beckstead, Mrs. Reynolds, Mrs. Robert Mott and Mrs. John DeGray.

Plans were organized for the club to decorate the church for Thanksgiving. It was also planned that a Tupperware party be held by the group during October. The president announced that 8 cook books are available and that Presbyterian Church Calendars will be arriving soon and may be obtained from club members at 50 cents each.

It was voted that $200 be given to the church managers bringing the amount given by the club this year to $350.

COUNTY HOLSTEIN HAS FINE RECORD ON R.O.P. TEST

A purebred Holstein cow in the herd of Ralph J. Fawcett, Winchester, Ontario has recently completed a fine record of performance production test. As a four-year-old in 305 days on twice-a-day milking. Sleeping Valley Ann Fifty-Five produced 22,437 lbs. milk containing 701 lbs. fat, average test 3.12 per cent butterfat. This record has a Breed Class Average of 209 per cent for milk and 178 per cent for fat.

Ann stood tenth in her class throughout the whole of Canada for milk production. She is classified "Very Good" for body conformation and her sire was the "Excellent" and Superior Type sire, Brow view Pabst Fifty-Five.

Cardinal Wins in Softball Finals

The Dundas Softball League Finals which was to be a best of 7 series, wound up in 8 games, as Cardinal and Williamsburg had 7 pts. each in the 8 point series.

Monday night Cardinal Pats pulled a 5-3 victory after Williamsburg Pioneers had grabbed an early 3-0 lead in the first inning.

Ted Hoy hurled a 2 hitter (both in the 1st inning) struck out 10, and walked 5. Big Doug Casselman took the loss with a 10 hitter, 8 strike outs and 1 walk. Mike Skakum hit a homer in the 3rd with lon base to narrow the lead to 3-2, then Pats tied it up in the 4th and got the winner in the 6th and the insurance run in the 7th.

Pats had 5 left on base, Pioneers 2.

Since the Fred M. Cass Trophy has been up for play, Williamsburg won it 5 times, including 1967, Cardinal 4 times and South Mountain twice.

Cardinal defeated Brinston in 7 games to get to the finals and it took another 8 games to push the Pioneers out of the road in order to reach the trophy.

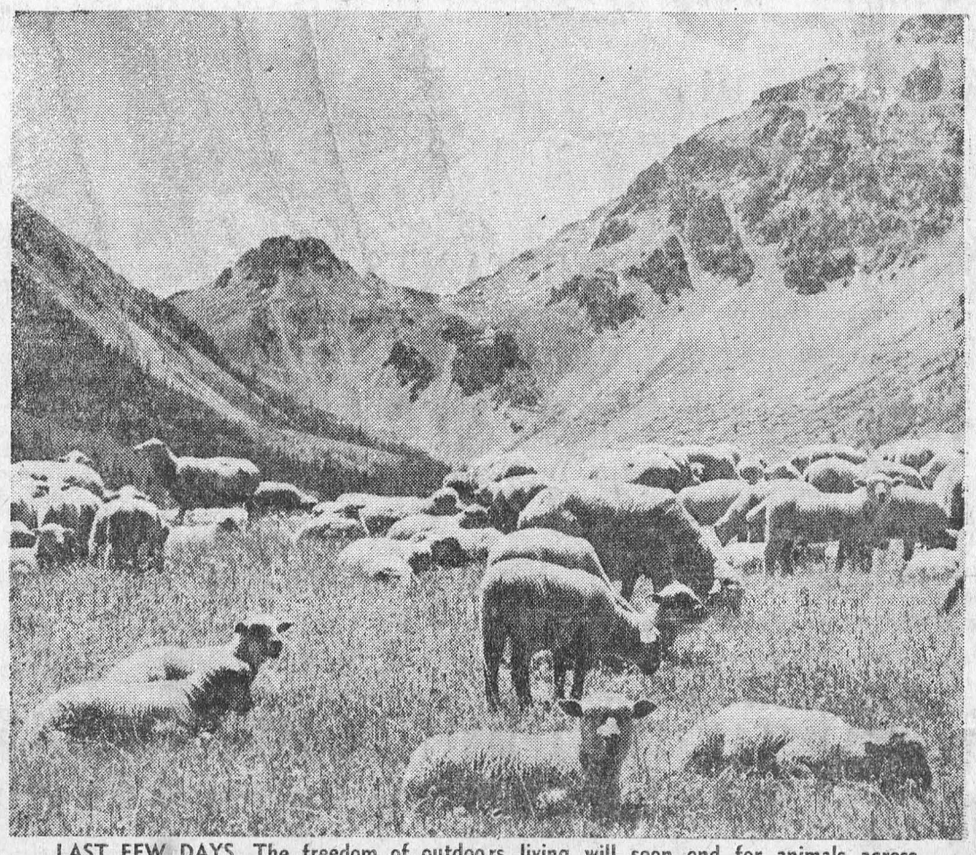

LAST FEW DAYS. The freedom of outdoors living will soon end for animals across the land as snow and cold will rip across Canada from coast to coast. Farm animals will be herded from their grassy plains and put inside, away from the chilling weather. Grazing has been excellent this year and most animals have stored up plenty of food to help get them through the cold months. — TNS Photo

WHEN AND HOW

To Harvest Corn for Silage

Several thousand more acres of corn than usual were planted in Eastern Ontario this past spring. A lot of this corn acreage will find its way into silos and will be fed out this winter as silage. A very important question that we should ask ourselves is, "When is the best time to harvest corn for silage?"

By: GARY BUCK,

Associate Agricultural Representative, Grenville & Dundas Counties.

Several farmers have already fill ed their silos and are complaining that there is a lot of seepage from these silos. Recent studies at Cornell University in New York State, show that the best time to make silage is when the corn plant is at about 35 percent dry matter or 65 percent moisture. This is when the corn kernels are mature and well dented. This makes a more desirable silage than silage made from corn in the milk or soft dough stage because there is is more dry matter yield per acre at the 35 percent dry matter stage. We must remember that the feeding value is in the dry matter, not the moisture. There is a lot less water to be handled when mature corn silage is being put into the silo. Also corn silage made at the 35 percent dry matter stage will be the easiest silage to preserve.

There is very little, if any, advantage in letting the corn mature beyond the 35 percent dry matter stage because this will result in (a) very little increase in dry matter per acre (b) much geater field loss, in the form of broken stalks and bird damage (c) and also it could result in greater storage losses since it may be a little too dry for proper fermentation.

Cattlemen often express concern about the fact that when corn becomes mature, there appears to be a large quantity of whole corn kernels in the manure of cattle fed this silage. Several researchers in both Canada and the U.S.A. have been looking at this problem for the last 5 to 10 years.

In a research project just completed at Cornell University this past winter, several whole plant corn silages of different lengths of cut were compared. These include a theoretical cut of ¼", and also a forage harvester was used with a recutter on it to recut some of the silage even finer. The recut silage had essentially no whole corn kernels left in it. You would expect the recut silage to give the best results However, it did not. Both the regular and recut silages resulted in equal milk production when it was fed to dairy cows as the sole forage. Also cows fed finely chopped corn silage tend to produce milk of a lower percent fat.

There was no difference in the digestibility of the two corn silages One would think that the recut silage would have a higher digestibility, but the recut silage, because it was finely ground, passed down through the digestive tract of the cows faster than regular cut silage and did not remain in the cow long enough to have any more nutrients absorbed. Another decisive factor against recutting corn for silage, is the horsepower requirements to recut the silage. It takes 3 times as much horsepower to cut a ton of recut silage compared to cutting a ton of regular silage.

It appears from most of the research work on this problem, that the loss in nutrition value from whole kernel passage when cattle are fed mature corn silage is too small to warrant recutting the entire corn plant, at least from the standpoint of nutritional efficiency.

The main reason that a farmer may want to use a cut as fine as a theoretical cut of ¼" is that the silage will pack into the silo better if it is cut fine.

The best corn silage is usually made from 35 percent dry matter corn plants that have been chopped by a theoretical cut of one-quarter inch to one-half inch.

Hockey News from the ODHA

Ken Mantin, Development Co-Ordinator for the Canadian Amateur Hockey Association with its administrative office in Winnipeg, will make an official visit to the ODHA on Monday and Tuesday, October 7 and 8. Accompanied by the Secretary Registrar of the ODHA, Greig Fowler, he will visit many of the communities within the jurisdiction of the ODHA to meet hockey officials to discuss their programmes with them. Mr. Mantin is interested in hearing any suggestions hockey people may have to offer to the CAHA for the improvement of the hockey programme across Canada.

Mr. Mantin will also attend the next monthly meeting of the ODHA which is scheduled for the Legion Building at Smiths Falls, Tuesday evening, October 8, beginning at 8 beginning at 8 p.m. The executive, headed by ODHA President, Jean Cadieux, will meet in camera from 8 until 9 after which the meeting will be open to the general public.

One important item on the agenda for the meeting will be the question of the proposed Ottawa and District Minor Hockey Association The Executive will decide to sanction the formation of a separate body to be known as the Ottawa and District Minor Hockey Association to administer the minor hockey programme within the boundaries of the ODHA or to retain the administration of minor hockey by the ODHA and formulate a constitution, regulations and rules, particular to the minor hockey programme. Minor hockey people interested in this question are most welcome to attend the Smiths Falls meeting to make their views and suggestions known.

A special meeting has been called for Smiths Falls on Sunday afternoon, October 6, commencing at 2 p.m. by the Secretary Registrar to bring together hockey officials to organize Junior C and minor hockey for 1968-1969 season. It is expected that convenors can be appointed and leagues can be set up for the coming season. The rules and regulations, especially the revisions introduced at the annual meeting of the CAHA will be discussed in detail.

The ODHA have opened an office in the post office building in South Mountain. The Secretary Registrar will endeavour to be in the office from 4:30 to 5:30 daily and the stenographer will be in the office from 12 noon to 5 p.m. daily. Hockey officials who wish to contact the Secretary Registrar are asked to keep these hours in wind. The tele phone number of the ODHA office is 989-2826.

Members of the Executive have been assigned particular responsibil ities for the 1968-69 season as follows: Junior A — Lloyd Laporte, Winchester; Junior B — Clem Kealey Jr., 123 Young St., Ottawa; Intermediate A and B — William Dillabough, Morrisburg; Junior C — Greig Fowler, South Mountain; Referees Association — Si Miller, Bob Turner Arena, Cornwall; Constitution — Earnie Noonan, 81 Elmsley Street, Smiths Falls. Hockey officials who wish information or assistance may contact any of these Executive members or the Secretary Registrar.

In an effort to keep hockey officials well informed on hockey mat ters, the Secretary Registrar will issue monthly newsletters and matters, the Secretary Registrar will issue monthly newsletters and news releases through the local press at least every two weeks.

SIGN UP... BE A...



THE SPORTS BEAT By Glen May



From the dressing room

Head coach Leo Cahill sat in the catacombs of the Canadian National Exhibition, now known as home of the Toronto Argonauts, smoking a cigarette taken from one reporter's pack and accepting a cigar from another scribe. The cigar was plunged into his shirt pocket.

Cahill did nothing but lean back in his swivel chair and shake hands with every visitor to the coaching off ice of the Argos. His team had just vaulted into first place in the Eastern Conference, and as he put it: "It's taken us 31 games to get this far."

Defensive backfield coach Jim Rountree sat discussing the excellence of corner-back Jimmy Dye; two key interceptions by him opened scoring marches.

"They really worked on Dye, but he kept hanging in there" praised Rountree.

Assistant coaches Dave Ackerman and Frank Johnston, both perspiring heavily from an afternoon in the spotter's booth, kept saying to no-one in particular: "We really came back and laid it on 'em (Montreal Alouettes)."

Lou Hayman, an Argo executive, dropped by and congratulated Cahill, not warmly. His remark about the game was, "Did Taylor (Bobby) blow a couple of pass patterns?"

Twice Taylor went one way and quarterback Wally Gabler's passes went the other, one intercepted, the other went off the fingertips of a Montreal defender.

Cahill answered that Taylor did indeed miss a couple of patterns.

Neither man mentioned that Taylor caught two touchdown passes as well as two other important grabs.

Cahill referred to the Alouettes as "a real fine football team." He praised the Montreal team for its balance, and added that "they're going to beat a lot of people before the season's over."

With the roar of "We're Number One" from 30,000-plus voices still ringing in their ears, the Argo players didn't hurry for a shower. They stood about congratulating each other and being congratulated by mobs of press and well-wishers.

Quarterback Wally Gabler, usually one of the first into the warm water and one of the last to leave, stood undressed in front of his locker shaking hands and saying: "It's taken a long time to get there, but now we've got 12 guys on offence and 12 guys on defense."

Punt returner Jim Copeland smiled: "Hamilton and Regina hit the hardest," and then gave you that look which said: "We've still got a long way to go."

Dick Thornton, who had scored a touchdown on his first carry from scrimmage, told his story: "I told the coach to give Dillard (Jim) a rest and put me in if he wanted six points."

Copeland came in with: "Geez, did the coach ever give us hell at half-time." Argos were tied 9-9 at the half. He continued: "But Cahill is a great coach. Not like Shaw (Bob, Cahill's predecessor) who used to chew you out and make you frightened about making a mistake. Cahill treats you like a man and you want to do the job for him."

The other players were talking about "playing each game, one at a time," and other corny, hackneyed, cliches. But, yet, there wasn't much you could say against their words and thoughts, not during their finest hour.

After all, they were members of the number one team in Eastern Canada.

And you just can't find too many faults with the best.

Toronto Telegram News Service

EASTERN ONTARIO

GRAIN CORN FIELD DAY

AT THE FARMS OF

WILLIAM HARDY and ALMON McINTOSH

1 MILE EAST OF INKERMAN

WEDNESDAY, OCTOBER 9, 1968

10:00 A.M. TO 4:00 P.M.

FEATURING DEMONSTRATIONS and DISPLAYS

Corn Combines, Picker Huskers, Picker Shellers, Stalk Disposal, Portable Drier, Moisture Testing, Corn Crib Construction, Plastic Tile Installations, etc.

LUNCH BOOTH ON THE GROUNDS

EVERYONE WELCOME!

— SPONSORED BY —

Eastern Ontario Soil & Crop Improvement Association

COULD YOU INCREASE YOUR INCOME BY LEARNING BETTER METHODS OF FARMING FROM PEOPLE WHO KNOW WHAT THEY ARE TALKING ABOUT?

THE ONTARIO MANPOWER RETRAINING PROGRAM

WILL OFFER A

BUSINESS OF FARMING COURSE

AT NORTH DUNDAS DISTRICT HIGH SCHOOL

30 hours per week, evenings, for 20 weeks

STARTING NOVEMBER 12, 1968

Training Allowances will be paid by Canada Manpower to those who are eligible.

APPLY NOT LATER THAN OCTOBER 15th TO YOUR AGRICULTURAL REPRESENTATIVE:

DOUG KEYS, Winchester 774-2106 (Dundas)
DALE MILLER, Cornwall 933-1581 (Stormont)
ED PEARSON, Kemptville 258-3411 (Grenville)
W. D. BLACK, Ottawa 828-9167 (Carleton)
F. G. MILLETE, Rockland 762-5106 (Russell)

$9,500 BINGO

"YES" — EVERYTHING GOES

SAT., OCTOBER 5th 8 P.M.

BROCKVILLE MEMORIAL CENTRE

$5,000 GRAND PRIZE "GOES"
$3,000 "TAKE-HOME" SHARE THE WEALTH "GOES"
$ 800 SNOWBALL "GOES"
$ 300 JUMBO JACKPOT "GOES"
$ 200 BABY JACKPOT "GOES"
$ 700 IN REGULAR GAMES "GOES"

When we draw the Five $25 Door Prizes, we will also draw for 12 Lovely Mystery Prizes, in deep appreciation of your great patronage.

WE HAVE ROOM FOR "YOUR OWN TABLE & CHAIRS" IF YOU WISH TO BRING THEM

LIONS LAST BINGO – $9,500 "GOES"

—SHOP AT THE—

MORRISBURG GROCETERIA

LOCATED BESIDE PERSO CLEANERS, FOR YOUR

FRESH FRUIT AND VEGETABLES

SOME OF THIS WEEK'S SPECIALS ARE:—

Tomatoes 4-qt. Bskt. – 65c
McIntosh Apples 4-qt. Bskt. – 65c
Cucumbers 4 for 25c
Cauliflower Head - 35c
Sweet Corn Doz. - 40c
Egg Plants Ea. 20c – 2/35c
Boston Head Lettuce - Ea. 25c

FREE SERVICE

TEXACO FUEL CHIEF

Now round-the-clock free service to EARL BAKER customers! Plus an annual cleaning and adjustment of your home oil heating equipment—also completely free. You pay only for defective parts. Call us today for Texaco Fuel Chief — the economical, cleaner-burning heating oil.

TEXACO FUEL CHIEF

EARL BAKER

PHONE 543-2962

Morrisburg Ontario

Exclusive Texaco Distributor of Heating Oils, Farm Gasolines and Lubricants in the Morrisburg Area.

WANTED

Plant Employees

Male and Female

SEMI-SKILLED AND UNSKILLED

The Prescott Business and Industrial Development Commission has been requested by two Major Industrial Firms considering the establishment of plants in Prescott or vicinity to accept applications for employment.

Application Forms are Available at the Following Locations:

BANK OF MONTREAL BANK OF NOVA SCOTIA MORRISBURG LEADER

Application Forms must be completed and mailed no later than October 17, to:

MR. D. R. IRVINE, Chairman,
Prescott Business and Industrial Development Commission,
P.O. Box 160, Municipal Bldg., PRESCOTT, ONT.

THE WHEELS

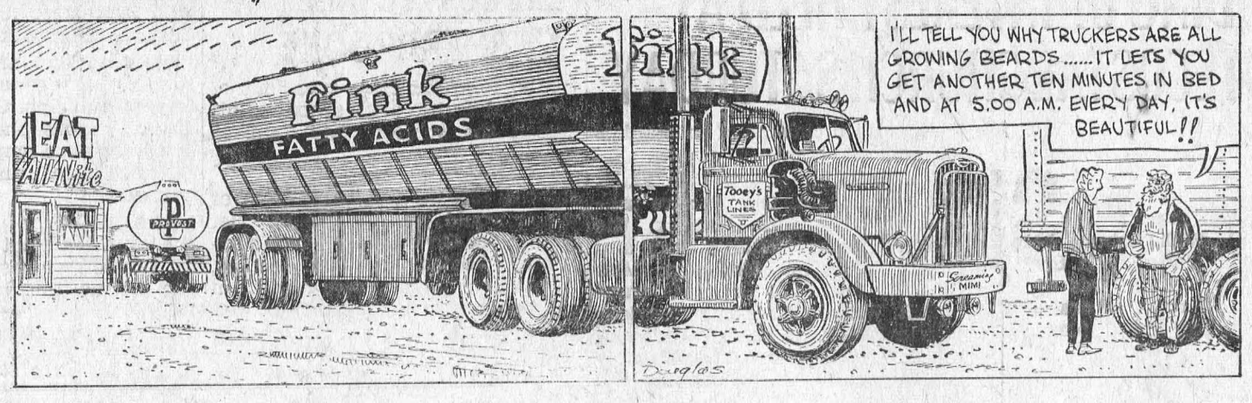

OUR TOWN

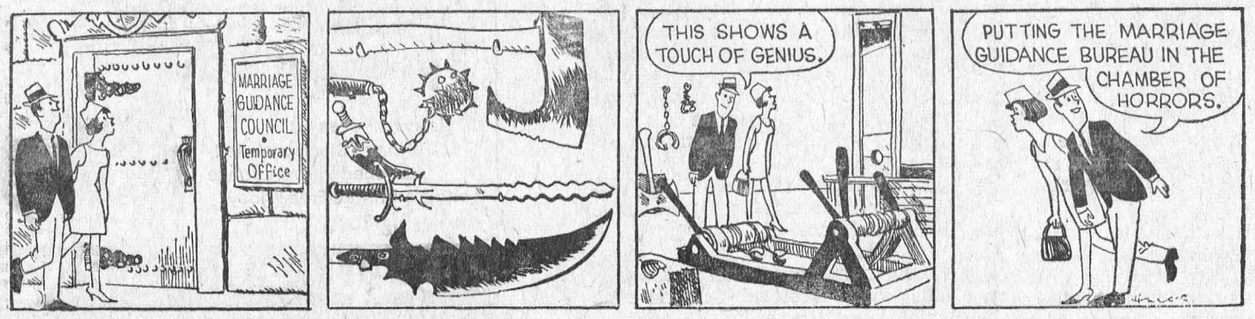

SMALL WORLD

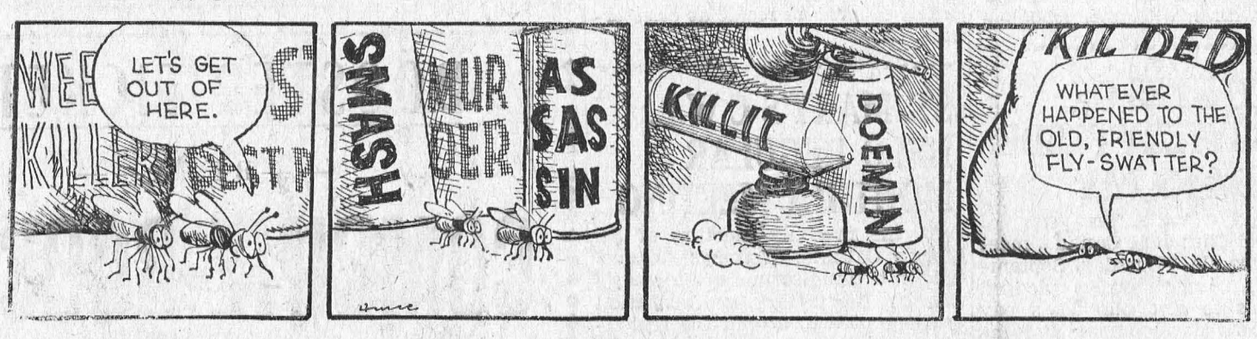

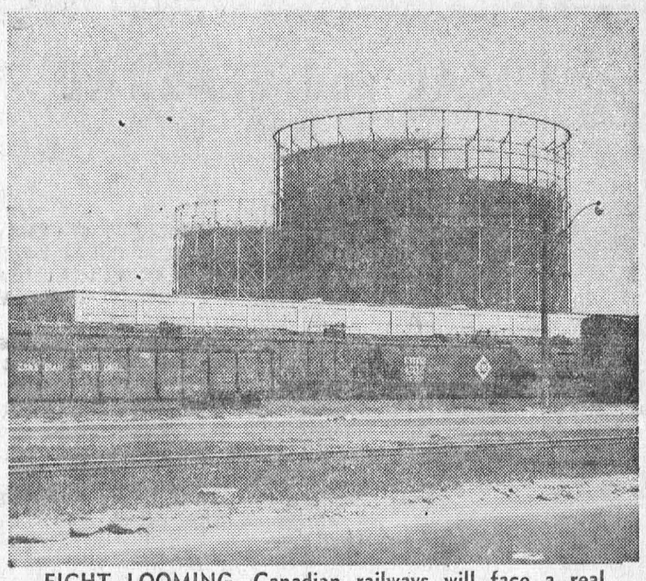

FIGHT LOOMING. Canadian railways will face a real battle in the next 12 to 18 months from high-speed, transcontinental container trains planned by the U.S. railroad empire. It is predicted, by the National Research Council, that European and Asian traffic will go to the U.S. unless Canada improves and develops inland and water movement of export-import containers.

DOMINION

Come to the... FALL FOOD FAIR

This week! Look for...

EXTRA SAVINGS on DOMINION BRANDS

QUALITY COSTS LESS THAN YOU THINK!

That's right. Dominion places total reliancy on famous name manufacturers for the rigid quality standards and food know-how that go into all Dominion brands. In other words, we "leave it to the experts" . . . those famous name manufacturers you have come to know and trust. That's why you can be sure of high quality standards in every Dominion brand. And, because Dominion buys in large volume . . . direct from the manufacturer . . . extra savings are passed on to you. Top quality . . . extra savings! Two good reasons why you should buy Dominion brands.



ST. WILLIAMS ASSORTED
JAMS AND JELLIES
9-oz. Jars - - 5/$1.00

RICHMELLO 6-OZ. JAR
Instant Coffee - - 69c

DOMINO 19-OZ. TIN
Choice Tomatoes 5/$1.00

IT'S MAINLY BECAUSE OF THE MEAT!

SKINLESS, SHANKLESS, DE-FATTED, SMOKED, COOKED BUTT HALF
LEG HAMS LB 59¢

CHOICE SMOKED, DE-FATTED POUND
COOKED HAM STEAKS . 89¢

TENDER, BONELESS POUND
PORK ROAST . 69c

SWIFT'S RINDLESS 1-LB. PKG.
BREAKFAST BACON 79¢

DOMINO PKG. OF 60
TEA BAGS . . . 39¢

RICHMELLO PLAIN, PIMENTO, NIPPY 8-OZ. PKG.
CHEESE SLICES . . 29¢

DOMINO CHOICE 28-OZ. TIN
FRUIT COCKTAIL . 45¢

DOMINO FANCY 48-OZ. TIN
TOMATO JUICE . . 29¢

PLAIN, SUGAR, CINNAMON 24's
Richmello Donettes 34c

RAISIN OR PEACH 24-OZ. EA.
Richmello Pies 2/85c

RICHMELLO 12's
Dinner Rolls - - 27c

RICHMELLO 16-OZ. JAR
Cheese Spread - 55c

RICHMELLO 24-OZ. JAR
Peanut Butter - 45c

ONTARIO NO. 1 GRADE TABLE
Potatoes
50 LB. BAG 99¢

ONTARIO NO. 1 JUICY RED 5-LB. BAG
McIntosh Apples 49c

ONTARIO NO. 1 SMALL 10-LB. BAG
Cooking Onions 59c

DOMINION ROASTED 1-LB. PKG.
Coffee Beans - 68c

DOMINO FROZEN 6-OZ. PKG.
Onion Rings - - 29c

DOMINO FROZEN 16-OZ. PKG.
Raspberries 3/$1.00

DOMINO BLUE 4-LB. PKG.
Powder Detergent 99c

DOMINO 24-OZ. SIZE
Liquid Detergent 35c

VALUES EFFECTIVE TILL CLOSING 6:00 P.M. SATURDAY, OCTOBER 5th, 1968

STORE HOURS: Mon. 9:00—6:00; Tues. 9:00—6:00; Wed. 9:00—12:00; Thurs. 9:00—6:00; Fri. 8:30—9:00; Sat. 8:30—6:00

Save $60 Set. Illustrated
WORLD ENCYCLOPEDIA
VOL. NO. 1 99¢
VOLS. NO. 2—13 $2.99

KRAFT
PINEAPPLE GRAPEFRUIT JUICE
32-OZ. JAR 29¢

MOM
COLOURED PARCHMENT MARGARINE
1-LB. PKG. 15¢

SHOP WITH CONFIDENCE! All meat and meat products sold at Dominion, whether Fresh, Frozen, or Processed are GOVERNMENT-INSPECTED!

DOMINION
DOMINION STORES LIMITED

Multiply your money 2½ times!

Buy a highest-interest-yet Canada Savings Bond at the Bank of Montreal and in 14 years get back 2½ times what you've put in. $250 for every $100 invested!

And you can buy by instalments

The Bank of Montreal sells Canada Savings Bonds by instalments as well as for cash. You can buy yours for 5% down, balance in easy payments over a year.

$2.50 DOWN FOR A $50.00 BOND!

$5.00 DOWN FOR A $100.00 BOND!

$25.00 DOWN FOR A $500.00 BOND!

$50.00 DOWN FOR A $1000.00 BOND!

Get your Canada Savings Bonds now at the Bank of Montreal

Bank of Montreal
Canada's First Bank

RADIO - TELEVISION SALES & SERVICE

- COLOUR TV — STEREO — HI-FI
- RADIOS AND APPLIANCES
- RECORDS AND MUSICAL INSTRUMENTS

GUITAR LESSONS AVAILABLE

— — CALL — —

STYLES & McINTOSH TV

IROQUOIS PHONE 652-4397

Closed Monday Open Tues to Sat. and Friday Night

WILLIE CASSELMAN

—PLUMBING—

MORRISBURG PHONE 543-2307

LOCAL and GENERAL

Mr. Lorne Kinkaid suffered painful bruises and lacerations when he was involved in an accident at the intersection of Highways 43 and 31 last Thursday evening. Mr. Kinkaid is a patient in the Winchester and District Memorial Hospital, and is said to be recovering favourably fom his injuries.

BORN—At the Winchester Memorial Hospital, on Sunday September 29th, to Mr. and Mrs. Harry Nicolaassen, Williamsburg, R.R. 3, a son.

BORN—At Winchester Memorial Hospital, on Tuesday, October 1st, to Mr. and Mrs. James Langabeer, of Morrisburg, a daughter.

Miss Jane Smith, of Lakeshore Drive, is a patient in Winchester Memorial Hospital.

Mr. and Mrs. Merle Deeks of Pembroke, spent a few days at Morrisburg, visiting Mr. Lee Deeks, and Mrs. J. D. Deeks, who is a patient in Winchester Memorial Hospital. Mrs. Frank Deeks and son Eric of Kingston were recent visitors at the Deeks home, as were Mrs. Deeks' sister and husband, Mr. and Mrs. Herbert Barkley of Ingleside.

The Sacrament of Baptism was administered for the first time in the new St. Mary's Church ere. on Saturday evening, last, to the infant son of Mr. and Mrs. William Laurin of Markham. With Rev. D. W. MacDonald officiating, the baby was given the name of Jean-Paul Gilbert. Sponsors were Miss Hilda Locke and Sam Laurin.

Mr. and Mrs. Louis Lecompte and family of Ottawa, visited Alice and Russell Cameron last week end.

Mr. and Mrs. Randy Byskov and son Mark of Ottawa were week end visitors with her parents, Mr. and Mrs. Ben Bowman.

Mr. and Mrs. Ben Bowman and Mr. and Mrs. Randy Byskov and Mark spent several days in St. John's Que., visiting Mrs. Bowman's aunt, Mrs. Edward Shortley, Mr. George Brownrigg and other elatives.

Ms. Harry Locke and Miss Rita McGillvary, R.N., of Ogdensburg, spent a week's holidays with relatives in Binghampton, N.Y.

Mr. and Mrs. Gerald Flood, of Athens, spent the week end with Mr. and Mrs. Denis Walsh.

Mr. and Mrs. Paul DeBruyne of Newbury, Ont., were visitors in town last week

Miss Barbara Barclay of Ottawa, Mr. William Barclay of Toronto, Mr. and Mrs. Robert Barclay of Dundas, were week end guests with relatives in town.

Mrs. Wm. Laurin and son, Jean-Paul have returned home after spending a week in Morrisburg with relatives.

Mrs. T. L. Teeter has returned to St. Petersburg, Florida, after spend the summer with her sister in law, Mrs. Baldwin.

Mrs. Chester H. Mathewson, of Victoria, B.C. is holidaying with her sister, Mrs. S. G. Finnie, Park Drive.

MacMILLANS WILL GATHER AT THE TORCH ROOM

The Glengarry and District Clan MacMillan Society, a branch of the Clan MacMillan Society of North America, has planned its annual dinner for Cornwall on Wednesday, October 16th.

Sev. Stuart MacMillan of St. Columban's Church in Cornwall will be the chief speaker at the event, which will be in the Torch Room Restaurant, just on the western outskirts of the city.

There will also be suitable entertainment of Scottish nature. Tickets may be obtained from members of the Society executive, including Fred or Elsie MacMillan at Cornwall; Kenneth MacMillan at Finch; Clarence MacMillan, Quigley's Corners and Harold MacMillan at Hawkesbury.

WILLIAMSBURG

Mr. Douglas Whitteker has returned home from an enjoyable agricultural tour of Scotland, Denmark, Finland, Russia, Poland and Holland.

Mrs. Garnet Casselman and Dwaine of Ottawa, were guests of Mr. and Mrs. Claude Casselman on Saturday.

A number from Williamsburg and Morrisburg attended the Annual Meeting of District No. 1, Ontario Horticultural Society at Russell last Saturday. Attending from Williamsburg were: Mrs. A. J. Casselman, Mrs. M. W. Locke, Mrs. John McIntosh, Mrs. David Clemons, Mrs. Walter Loucks, Miss Minnie Pharaoh, and Mrs. John Erratt.

Mr. and Mrs. Earl Eligh, Gary and Maureen, of Newington, called on Mr. and Mrs. Ganet Weegar on Sunday.

When PLANNIN' A NEW HOME / PLANNIN' A NEW COTTAGE / PLANNIN' A RENOVATION / PLANNIN' SEE LANNIN

H.S. Lannin Ltd.
GENERAL CONTRACTORS
PHONE 774-2637 WINCHESTER, ONT.

FRANK'S FEED BAG
SHUR-GAIN
WEEKLY FEED TIPS
ROONEY FEEDS
Feed - Seed
Hardware-Fertilizer
DIAL DIRECT Iroquois 652-4382

Want to make Extra Cash? Feed Shur-Gain Vealer to your calves.

Feed Shur-Gain Vitamin "A" in your own mix to help prevent premature litters and deformities.

Our Shur-Gain Lay Mash Booster will produce More Eggs!



The AM-CAN Reunion was held in St. Mark's Parish Centre, Prescott on Saturday, September 28th, winding up the expedition with a total of 170 persons sitting down to a banquet of rast turkey put on by Don Richards of Prescott. The guests consisted of 30 American leaders and families from Easton Pennsylvania area south of the border, who took part in this venture, with the remainder from St. Lawrence District of Scouts, and families, along with leaders and their families Mr. Claire Chamberlain, Tour Director, from Winchester, was chairman who welcomed everyone uot; and Rev. Peter Wendall, a Scouter from south of the border, said Grace.

After the dinner Claire Chamberlain had a few choice words, commenting on the fact that if more nations were to practice the act of "friendship and brotherhood", as had been done across the border, on this expedition, the world would be a lot better place to live in. This was followed by comments from Mr. Carl Everett the American Tour Director, and Mr. Allan Yost, the American Assistant Tour Director, who spoke on the Pearson Fund, established in Easton, commemorating Scouter Charles Pearson, who was fatally stricken with a heart attack, when he stepped from the bus upon arriving in Canada at Morrison Island.

The District Commissioner, Mr. Howard Countryman, said a few words of welcome and presented to Mr. Jim Dickson of Winchester, a letter of appreciation from Boy Scout Headquarters on the excellent way the fatal incident was handled by the Winchester Scouters and Scouts, on behalf of Mrs. Pearson. Mr. Marvin Beach, District Council president, gave a few words of welcome, commenting on the excellent job done by the Scout Leaders involved in this expedition of friendship and brotherhood, with the hope that it would continue as a regular event in the district. He presented the wives of the American Scouters with the Scouters' Wife Award, for devoted service to scouting. The head table was introduced and then each Scout introduced his parents and family present.

Dr. Larry Grey of Winchester showed some movies taken during the camp at both Morrison Island and Camp Wegadit in New Jersey, followed by movies taken by Howard Countryman at the Ontario Jamboree, both of the pre-camp at Cornwall and the camp leading to the wash-out at Milton. Henry Hefren showed some coloured slides taken also of the expedition.

The banquet was concluded by Rev. Mawhinney giving the closing prayer, and Claire Chamberlain declaring the active file closed on AM-CAN 68 and that all crests worn by those who attended could now come down.

I do not feel the file on AM-CAN should be closed without thanking the Junior Staff for the excellent performance and co-operation they gave throughout the whole expedition, including the clean-up of the hall after the banquet; also a vote of thanks to the wives of the Scouters who so unselfishly devoted their time to this worthy cause.

When the banquet was over, the Scouters and their families retired to Winchester for a social evening at the Winchester Legion.

P.S. — All Scouters, Scouts and Venturers are reminded of the Camporee to be held in Limerick Forest on Thanksgiving week end, October 12th, 13th, and 14th, 1968.

WEDDING OF INTEREST HELD AT PENTECOSTAL CHURCH SATURDAY

Rev. Lorne Trimble of Cornwall, officiated at the double-ring ceremony performed Saturday, September 28 at Morrisburg Pentecostal Church, when Ethel Maude Roderick of R.R. Williamsburg became the bride of Gary David Scott of Carleton Place. Standards of varied glads and roses decorated the the church for the 2 p.m. ceremony.

Given in marriage by her father, the bride chose a gown of white cord taffeta, floor length with alencon lace accenting the bodice and lily point sleeves. Wide scallops out lined the chapel train which fell from miniature shoulder bows attached to a shallow shoulder yoke. The gown featured a sheath skirt and portrait neckline. Her tiered veil was held by a stylized, pearl trimmed fabric flower and she carried a cascade of tangerine and white mums.

Miss Linda VanAllen, Morrisburg, was maid of honor. The bride's sisters Miss Linda Roderick and Miss Judy Roderick were bridesmaids. Her attendants chose identical sheath gowns of gold, primrose yellow and moss green featuring empire waistlines, with lace applique. They carried clusters of shasta dais ies with headpieces to match.

Gill Lanthier of Carleton Place, was groomsman. Guests were ushered by Raymond Roderick, the groom's brother, Williamsburg and David Froats of Morrisburg. Miss Beverley and Miss Brenda Durant of R.R. Williamsburg sang "Saviour Like a Shepherd Lead Them" and "Each Step I Take". Mrs. Catherine Taylor of Cardinal supplied the wedding music.

A reception for 100 guests was held in the church hall. The bride's mother was wearing a gown of turquoise crepe with black accessories and a corsage of pink carnations. The groom's mother chose a coat and dress ensemble of navy crepe with matching accessories and wore a corsage of white and pink carnations.

At the reception Miss Linda Van Allen sang "Be Present at our Table Lord" and Jack McLaren proposed a toast to the bride.

For a honeymoon trip to Niagara Falls and Western Ontario the bride donned a gown of autumn yellow with black accessories and a corsage of tangerine roses.

The couple will reside at Chesterville.

EXECUTIVES OF PRESBYTERY PLEDE ONE DAY'S PAY

The Seaway Valley Presbytery of the United Church of Canada, meeting at Maxville, Thursday, September 26th, unanimously pledged themselves to give one day's pay for overseas development and relief, as an over and above gift. This action followed a presentation on the Mission of the Church given by Rev. Donald Pipe, formerly of Avonmore, now Field Secretary for Montreal-Ottawa Conference Department of Missionary and Maintenance.

In his official capacity as Chairman, Rev. L. M. Ferguson conducted the business of Presbytery, with Rev. J. L. Dean as Secretary. Business included discussion of re-alignment and amalgamation of some of the pastoral charges within the bounds of Presbytery; the appointment of Commission and Committee Members; various reports and correspondence.

Following the dinner served by the choir of Maxville United church Worship and a panel discussion presentation of the highlights of the General Council was given by Commissioners, Rev. George Clifford, Mrs. C. Larmour and Mr. Harry Shaver.

Mr. Jens K. Jensen was received as a candidate for the ministry of the United Church of Canada.

O.P.P. REPORT

Ontario Provincial Police Officers in Dundas County last week patrolled 14,359 miles during 1,064 hours of patrol. During this time, there were 79 charges laid with 55 warnings being issued.

Officers also investigated six thefts, two break and enters, five disturbances complaints, along with 19 other types of investigations. There were also eight property damage accidents and four personal injury accidents, with four persons receiving minor injuries. Again, we must state that infractions of the Liquor Control Act are on the rise, with officers in both Morrisburg and Winchester Detachments under taking eight investigations and laying a total of nine charges as a result.

Magistriate's Court was busy this week, with officers spending 38 hours in Court and registering a total of 171 convictions.

Slow Moving Vehicle Signs

Section 42a(1) of the Highway Traffic Act of Ontario states, "Every farm tractor and self-propelled implement of husbandry when operated on a highway or any vehicle towed by either of them, shall have a slow moving vehicle sign attached to the rear thereof in accordance with the regulations".

EXECUTIVE MEET AT SHERBROOKE

Mrs. P. W. Murray, president of Montreal and Ottawa synodical discussed the subject, "My Task in Mission" at an executive meeting held September 18 at St. Andrew's Church, Sherbrooke.

Morning and afternoon worship service was conducted by Mrs. R. Rowatt and Mrs. C. Brown, respectively. Various phases of the mission task were emphasized: "To be found faithful" and "To live up to our calling".

Mrs. A.S. Curr, past president of the council executive of WMS was an honoured guest. She spoke on the Divine Commission, stressing forgetfulness of self and loking ahead to ever widening horizons.

Mrs. Harry Peppers, president, showed $500 in the bank, $400 of which would pay for the banquet held in the Civic Centre when Morrisburg Women's Institute catered.

Letters of thanks were read from recipients of sympathy and get well cards sent by the card convenor.

ST. MARY'S C.W.L. HELD REGULAR MONTHLY MEETING

At the monthly meeting of St. Mary's Catholic Women's League, held in the auditorium of St. Mary's Church, Morrisburg, an invitation was accepted to attend the regional meeting of the organization to be held October 5 at St. Cecelias Church and school, Iroquois.

Mrs. Harry Peppers, president, requested committee convenors to make arrangements for an "Open House" to be held at St. Mary's School October 20.

Plans were discussed elative to a rummage sale to be held later in the fall. Mrs. Jack Owens, Mrs. Florian Cayer, Mrs. Ted VanMoorsel, Mrs. Floyd Young were appointed to convene catering for the Reception.

It was announced that pictures of the old church are available as souvenirs. The financial report showed $500 in the bank, $400 of which would pay for the banquet held in the Civic Centre when Morrisburg Women's Institute catered.

Post time
7:45 p.m. nightly
2 p.m. sunday



10 Harness Races
Free Parking • Glass enclosed, air-conditioned Dining Lounge
Ladies Admitted Free Fridays
No Racing Tues. & Thurs.

RIDEAU CARLETON RACEWAY
Bank St (Hwy 31) South to Albion Rd
Children under 16 not admitted Call 822-2211 for dinner reservations

BOOSTER TICKETS
—BE A—
COMBINE BOOSTER
THIS HOCKEY SEASON
HAVE YOUR SAME SEATS RESERVED FOR THE SEASON FOR $5.00 PER SEAT
SEAT PLAN ON SALE AT WEEGAR'S CIGAR STORE

RE-OPENING of the
Hollywood Cafe
IN THE SAME LOCATION IN THE SHOPPING CENTRE
-SOON-
George Chan proprietor
wishes to renew acquaintances with all his old friends, and to meet new ones.
FAMOUS FOR HIS CHINESE FOOD



let your fingers do the walking through the YELLOW PAGES



ROBERT K. SCOTT RECEIVES TROPHY

Robert K. Scott received the Mr. and Mrs. A. Dukelow trophy for outstanding accomplishments in the technical field at the recent commencement exercises at North Dundas District High school.

Robert successfully completed the four year course with an average of 97 per cent on Mechanical Drafting.

He is the son of Mr. and Mrs. Ken Scott of Lakeshore Drive.

LIBRARY WORKSHOP AT GANANOQUE

A library workshop and conference was held in the auditorium of the Gananoque Secondary School September 18th, and 19th sponsored jointly by the Eastern Ontario Regional Library System, The Lake Ontario Regional Library System, Ottawa; the Lake Ontario Regional Library System, Kingston; and the North Country Library System, Watertown, N.Y.

In attendance from the local Public Library was Mrs. Thomas G. Jones, Morrisburg; Mr. Henry Malon of the Iroquois Public Library Board and Mr. Boucher, Librarian at the Seaway District High School and several hundred delegates.

Following registration at 1:30 p.m Wednesday the meeting opened with speakers on the theme subject "School and Public Library Cooperation". The speakers then formed a panel to answer questions from the audience. Two panelists represented public libraries and two the library department of the secondary schools from the department of education, Toronto.

On Thursday the sessions opened at 9:30 a.m. with the director of the North County Library System discussing a list of recently purchased books, with short reviews.

Then at 10:30 following a coffee break the speaker was introduced —a Dr. Daniel Fader, assistant professor of English at the University of Michigan and author of "Hooked on Books". He spoke on "How to get the most Reluctant Reader to Read", stressing the importance of paper back books and the need to encourage reluctant readers to read anything. He told of his research into the reading and non-reading habits of the youthful inmates of reform schools in the USA when he was commissioned by the government to develop libraries and reading programs in this field. Following his address, he spent a half hour answering questions.

The sessions closed with a luncheon for the delegates at the Gananoque In.

MEAT Specials

FRESH PORK — POUND
BUTT ROAST - - - - - 49c

FRESH PORK SHOULDER — POUND
BUTT CHOPS - - - - - 59c

FRESHLY SLICED — POUND
PORK LIVER - - - - - 37c

BY THE PIECE — POUND
FRESH BOLOGNA - - - 37c

PRESSWOOD'S COMPASS BRAND — 1-LB. PKG.
BREAKFAST BACON - - 79c

PRESSWOOD'S COMPASS BRAND — 1-LB. PKG.
SMALL SAUSAGE - - - 59c

FRESH
PORK SHOULDER ROAST
lb. 39¢

SOLO — 1-LB. PKGS.
Margarine - 5/89c

MACARONI & CHEESE — 7¼-OZ.
Catelli Dinner 5/69c

CLARK'S
TOMATO JUICE
48-oz. tins - 3/85c

VIAU ASSTD.
Biscuits 3 pkgs. $1

WALKER'S — PKG. of 6 - REG. 39c
Jelly Donuts - 29c

HALVES OR SLICES
HUNT'S PEACHES
19-oz. tins - 2/79c

AYLMER — 19-OZ. TINS
Choice Peas - 5/$1

IDEAL — 19-OZ. TINS
Peas & Carrots 4/69c

Aylmer Chicken Noodle, Chicken & Rice
MUSHROOM SOUP
10-oz. tins - 6/89c

16-OZ. TINS
Carnation Milk 6/99c

BREAD & BUTTER — 24-OZ. JAR
York Pickles - 39c

SUNLIGHT HEAVY DUTY
DETERGENT
Giant Size - - 89c

CARRIERE CHOICE CUT — 19-OZ. TINS
Green Beans 7/$1

SUCCESS SELF-POLISHING — 32-OZ.
Liquid Wax - 79c

FRESH FRESH Produce

ROBERTSON'S FRESH-PICKED NO. 1 McINTOSH
APPLES
4 QT. BSKT. 59¢

ONTARIO FRESH-PICKED GOLDEN
WAX BEANS - - 3-lb. pkg. 69c

CHOICE, ONTARIO-GROWN — SIZE 24
PASCAL CELERY - - 2/29c

ONT.-GROWN, SNOW WHITE — LARGE SIZE
CAULIFLOWER - - - Ea. 25c

GET SOME TODAY! CHOICEST QUALITY
ONTARIO BLUE GRAPES
ARRIVING DAILY — LOWEST PRICES

ALL VALUES EFFECTIVE TILL SATURDAY, OCTOBER 5th, 1968
WE RESERVE THE RIGHT TO LIMIT QUANTITIES

Brinston's

ALLIED FOOD MARKETS

10th Anniversary

October is Anniversary Month at BLACK'S TV AND APPLIANCES, WILLIAMSBURG.

ANNIVERSARY SPECIALS
THROUGHOUT THE STORE ON
COLOUR TV
STEREO, HI-FI
By ELECTROHOME and PHILCO

This Week's Feature . .
NEW LOW PRICES ON
FRIGIDAIRE COMPLETELY AUTOMATIC WASHERS AND DRYERS

FROM OCT. 1st to NOV. 16th — FREE BLANKET (ALL-WOOL), WITH THE PURCHASE OF ANY NEW AUTOMATIC WASHER!

Come and see us. Our store has been completely renovated and re-arranged for your convenience.

BLACK'S
TV AND APPLIANCES
WILLIAMSBURG — TEL. 535-2561

PICK O' THE PACK USED CAR BUYS

1967 DODGE POLARA 4-Dr. Sedan. 6-cylinder Automatic. Power Steering. Green. Licence No. 99984E.

1966 CHEVROLET BELAIR. 2-Dr. Coach. 6-cylinder Automatic. Radio. Green. Licence 99983E.

1966 CHRYSLER SARATOGA 300. 2-Dr. Hardtop. V-8 Automatic. Power Steering and Brakes. Radio. Maroon with White Roof. Licence No. 99887E.

1965 PONTIAC LAURENTIAN. 4-Dr. Sedan. 6-cylinder Automatic. Radio. Green. Licence No. 99672E.

1967 PONTIAC STRATO CHIEF. 2-Dr. Coach. 6-cylinder Automatic. Radio. Yellow with Black Interior. Licence No. 99384E.

1967 CHEVROLET IMPALA. 2-Dr. Hardtop. V-8 Automatic. Power Steering, Power Brakes. Radio. Green with Black Interior. Licence No. 3432H.

ALSO A REAL GOOD SELECTION OF ½-TON AND ¾-TON TRUCKS

OVER 80 CARS IN STOCK AT ALL TIMES!

Four Salesmen to serve you: Allan Price, Jim Moore, George Kyle and Gerry Bennett.

THREE COURTESY CARS AT YOUR DISPOSAL

CALL COLLECT

ECHLIN MOTOR SALES LTD
PERTH — ONTARIO

Corner Dufferin St. and Highway 7 — Tel. 267-3006, 267-1350

RANDALL UNVEILS THE ONTARIO PAVILION FOR EXPO 70 IN JAPAN

A spectacular new multi-image colour film by Christopher Chapman will be the main feature of the Ontario Government pavilion at Expo 70 in Osaka, Trade and Development Minister Stanley J. Randall announced on Thursday. Chapman's successor to his now-celebrated Oscar-winning documentary at Montreal's Expo, 'A Place to Stand' is yet untitled, but will concentrate mainly on the people of the province.

Expo 70 visitors will see the film on a huge screen, 90 feet long, 35 feet high and curved to a 120-degree angle, Mr. Randall said. The theatre is designed to cater to 2,000 spectators an hour.

"We are out to show the people at the Osaka World Exposition, who will be more than 95 per cent Japanese, what Ontario is like, and to do this with the memorable style and flair that is expected of us after our success at Montreal last year", the Minister said.

Details of the province's participation at the next world exposition were revealed at a presentation held at the Japanese Canadian Cultural Centre in Don Mills. In attendance were Prime Minister John Robarts, several members of the cabinet, representatives of the Toronto Japanese Canadian community, and the Japanese consulate, Ontario business firms, and several visiting VIPs from Japan.

Mr. Randall said that the $2.6 million Ontario participation at Osaka is aimed at opening up trade and development opportunities between Ontario and other nations, and with Japan in particular.

"Japan is currently Canada's 3rd best trading partner, but Ontario is only getting a small portion of this business. And we also intend to show Japanese businessmen that Canada's richest province offers many opportunities for them".

Ontario will be one of four Canadian participations at Expo 70. Two other provinces, Quebec and British Columbia, will also have pavilions, as will the federal government.

"Ontario's offering at Osaka will be much more modest than at Montreal", Mr. Randall said. "But that is only natural; the motives are quite different. For Expo 67, we pitched in to do our share in making that gigantic Canadian enterprise a success in the eyes of the world. For Expo 70, with a totally different kind of audience, we are concentrating on getting our part of Canada known to thousands of friendly strangers.

"At the same time, our participation will be closely linked to the main Expo 70 theme, Progress and Harmony for Mankind, and our plans are to interest, amaze and delight our visitors with our exhibits and our film. There'll be no hard sell".

Ontario's pavilion at Osaka will be a simple but striking structure, made with sophisticated building techniques, architect Douglas C. Rowland, of John B. Parkin Associates, said. In meeting Expo 70's requirements that pavilions be done in primary colours, the exterior steel panels will be blue with white used for the supporting members and crossbeams. The building will occupy a site adjacent to the main entrance of the large Japanese garden which borders the northern edge of the Expo 70 exhibition area. It will be handy to both the monorail system and the moving sidewalk system, and be near the main Festival Plaza and theme exhibit area.

The other display in the Ontario government pavilion will be a continuous audio-visual presentation in which 22 programmed projectors will throw a multitude of color images of Ontario on a 100-foot-long screen that visitors walk by. The projection device itself, a huge machine called the Modular Communication Vehicle MCV I will also be part of the display, said exhibit designer Alastair Justason of Stewart and Morrison Ltd. The display will be titled "Progress to the Year 2000", and show aspects of Ontario's People, Place and Potential in a dynamic and exciting way, Mr. Justason said.

A recruiting campaign to find hosts and hostesses for the Ontario government pavilion begins early in October, Mr. Randall said.

Recruiters will visit 20 university and college campuses in the province during the next two months to explain job conditions, requirements and to interview applicants. Candidates must be at least 20 years old in 1970, have post-secondary education, be attractive in appearance and have a speaking knowledge of Japanese or another second language. About 20 to 25 such staffers are to be chosen.

MONUMENTS

Local Representative for

LONS MEMORIALS

DWIGHT CROWDER

WILLIAMSBURG

PHONE 535-2683

THOMAS BARNHART

AUCTIONEER

15 YEARS EXPERIENCE

TEL. 543-3087

7-43c.

H. C. FAIRBAIRN & SON

FURNITURE DEALER

FUNERAL AND AMBULANCE SERVICE

PHONE COLLECT TO:

MORRISBURG: 543-2271

IROQUOIS 652-47775

WILLIAMSBURG 535-2950

Successor to G. Leonard Keck

SPECIAL NOTICE

We wish to announce to the public of Morrisburg and area that we have opened an addition to our former stock.

AT PRESENT, WE HAVE A FULL SUPPLY OF

BUILDERS' HARDWARE, PLUMBING AND ELECTRICAL PARTS AND FIXTURES

WE WELCOME ONE AND ALL TO COME IN AND LOOK OVER OUR NEW STOCK!

All our former items are still in stock, such as: Paint, Lumber, Roofing, Insulation, and all supplies needed for the Builder.

PHONE 543-3155

FOR ALL YOUR BUILDERS' SUPPLIES

HODGINS LUMBER LIMITED

NO. 2 HIGHWAY MORRISBURG

It's World Series Time...



1968 NATIONAL LEAGUE CHAMPIONS — The St. Louis Cardinals, front row, left to right: Bob Albus, assistant trainer, Orlando Cepeda, Ron Willis, Lou Brock, coach dienst, coach Dick Sisler, coach Bob Milliken, Roger Maris, Curt Flood and Butch Yatkeman, property manager Billy Muffett, coach Joe Schultz, manager Red Schoen- Second row from left: trainer Bob Bauman, Wayne Granger, Dick Hughes, Ray Washburn, Tim McCarver, Steve Carlton, Mike Shannon, Bob Gibson and Nelson Briles. Third row, from left: Julian Javier, Larry Jaster; Joe Hoerner, Dal Maxvill, Dick Schofield, Dave Ricketts, John Edwards, Phil Gagliano, Ron Davies, Ed Spiezio, Mel Nelson and Bob Tolan. Batboys in front are Jerry Gibson, left, and Don Deason. — TNS Photo



1968 AMERICAN LEAGUE CHAMPIONS — Detroit Tigers, front row from left: Don Wert, John Wyatt, Tony Cuccinello, Wally Moses, Mayo Smith, Hal Naragan, John Sain, Wayne Comer, Willie Horton and Mickey Lolich. Second row, from left. John Hand, Bill Behm, Julio Moreno, Jim Northrup, Ray Oyler, Earl Wilson, Fred Lasher, Don McMahon, Al Kaline, secretary Charlie Creedon. Third row, from left: Dick Tracewski, Norm Cash, Eddie Mathews, Jim Price, Jon Warden, Denny McLain, Gates Brown, John Hiller, Dick McAuliffe. Back row: Elroy Face, Bob Christian, Mickey Stanley, Joe Sperme, Daryl Patterson, Pat Dobson, Tom Matchick, Bill Freehan. — TNS Photo

ROBARTS WILL OPEN NEW POWER PLANT ON THE MADAWASKA RIVER

Ontario's Prime Minister John P. Robarts will officially open the newest and largest of four hydro-electric generating stations harnessing the power of the 130-mile long Madawaska River, Wednesday, October 9th.

Hydro Chairman George Gathercole, who will officiate at the ceremony at Mountain Chute, said the multi-million dollar station is part of an unparalleled province-wide electric power expansion program, to cost approximately $1¼ billion, between now and 1974.

Begun in 1964, the $30,800,000 plant, 22 miles southwest of Renfrew, provides an additional 139,500 kilowatts for Ontario's power consumers.

The river, one of the few remaining sources of hydro-electric power in the province still capable of economic development, drops 1,000 feet in a picturesque journey from its source in Algonquin Park to the point where it joins the Ottawa River at Arnprior.

With extensions now under way to existing stations at Barrett Chute and Stewartville the Madawaska will contribute an additional 343,000 kilowatts to the provincial power network.

Its waters were first tapped for the production of electricity as far back as 1917. A private concern built the 4,000 kilowatt Calabogie generating station, which was purchased by Hydro in 1929.

Building of Mountain Chute's 175 foot high main dam involved many sophisticated engineering techniques. Two giant cranes — among the largest ever used on a Hydro construction project — ran along a 110-foot-high bridge, parallel to the dam, pouring 280,000 cubic yards of concrete from 11-ton buckets. The buckets were filled at the most modern cement mixing plant in Canada and transported to the site by locomotive.

And despite the hub-bub of construction activity which has resounded throughout the area for the past four years, the Madawaska Valley will again be a quiet place when extensions at Barrett Chute and Stewartville are completed. All three plants will be remotely controlled from Hydro's Chenaux generating station — 30 miles away on the Ottawa River.

Their only visitors will be security patrols and maintenance crews.

FARMERS ASK FORMATION OF CORN AUTHORITY IMMEDIATELY

The Ontario Minister of Agriculture and Food has been asked to establish a corn authority in competition with the federal government.

The request is from the Ontario Federation of Agriculture which says the situation is so urgent that the new body should be appointed — rather than elected by the producers— if this is necessary.

The Federation says imports of U.S. corn have suddenly become heavier and the Canadian market is threatened. As of September 4th, more than 8 million bushels of U.S. corn were in storage in Canada, and another 3 million bushels were on the way.

The Federation believes the heavy importation may have been triggered by the suggestion of another major farm organization of a withholding action. Dealers would be protecting themselves in case the price was far out of line with the prices of other grains.

To control the entry of corn into Canada, a national corn authority would be needed, or a provincial authority with some powers allocated by the federal government. The Federation believes no organization now existing could fill this role.

In their request to Minister William A. Stewart, the Federation carried four requests:

- they want a body with authority to create orderly marketing for grain corn used in Canada.
- they want it set up fast, if necessary without a vote of producers.
- they want control over all the grain corn marketed in the country, and over imports.
- and they want inclusion of all groups in the corn industry — producers, processors, elevator companies and the like.

Following the all-afternoon meeting in Mr. Stewart's office, O.F.A. President Charles Munro, of Embro Ontario, said creation of the new organization "will have to be fast if it's to do any good this year".



DIES. For the third time this decade, Quebec is mourning the loss of its Premier. The death of Daniel Johnson, 53, in office was preceded by the death of two other Quebec premiers — Paul Sauve and Maurice Duplessis — both of whom also died in office. All were leaders of the Union Nationale Party. —TNS Photo

Buy the best!

AG-TRONIC

Slow Moving Vehicle Emblems

Decal or Steel with complete mounting brackets. Now at your local dealer. Uses 3M (Scotchlite) and (Scotchcal). The only SMV unit mfd. in Canada which meets C.S.A. standards. The only decal unit that can be successfully applied in cold weather.

AG-TRONIC, Ltd.
1118 Sanford St.
Winnipeg 21, Manitoba

World's Largest Manufacturer of Slow Moving Vehicle Warning Devices

Roll up your sleeve ... to save a life ...

BE A BLOOD DONOR

VanALLEN'S UPHOLSTERY

WE NOW HAVE

A WIDE RANGE OF SAMPLES FOR FREE APPRAISALS

AUGUSTA ST. TEL.: 543-2293 543-3253

(same location as St. Lawrence Upholstery)

SMITH'S
PHOTO STUDIO
✡ PORTRAITS
✡ GROUPS
✡ WEDDINGS
✡ COMMERCIAL
We speceialize in . . . .
Children's Photographs
62 Kyle Dr. Ph. 543-2873
MORRISBURG

MURIEL'S FLOWERS
WORLD-WIDE WIRE SERVICE
PERSONAL ATTENTION TO ALL ORDERS RECEIVED
WINCHESTER 774-2201

EDGERTON FUELS LTD
CARE-FREE HEATING
ASK US ABOUT OUR INSURANCE POLICY
FREE ESTIMATES ON THAT NEW FURNACE
PHONE 543-2800
24-HOUR BURNER SERVICE

For ALL Your
INSURANCE REQUIREMENTS
HILL INSURANCE AGENCY
TEL. 543-3069
MORRISBURG : ONT.

ARE YOU RUNNING SHORT OF LETTERHEADS? BUSINESS CARDS? STATEMENTS? ENVELOPES?
For These and *ALL* Your Printed Needs
Call 543-2987
or drop in at
The Morrisburg Leader

MONUMENTS
L. D. Wells & Sons
No Flat-Top Bases Used
MONUMENTS, CEMETERY LETTERING
"We are Qualified to Service What We Sell"
on No. 2 Highway opposite the New Union Cemetery
PHONE 534-2255
"The Most Modern Shop in Eastern Ontario".

When PLANNIN' A NEW HOME PLANNIN' A NEW COTTAGE PLANNIN' A RENOVATION PLANNIN' SEE LANNIN
H. S. Lannin Ltd.
GENERAL CONTRACTORS
PHONE 774-2637 WINCHESTER, ONT.

Plaque Commemorates St. Andrews, L'Original



On September 8, 1968, an historical plaque commemorating the building of St. Andrew's Church at L'Original, was unveiled on the grounds of the United Church in L'Original. This plaque is one of a series being erected throughout the province by the Department of Public Records and Archives, acting on the advice of the Archaeological and Historic Sites Board of Ontario Shown after the ceremony, left to right (standing) are: Mr. J. L. C. Le Cours, Reeve of L'Original; Mr. C. Lewis O'Brien, Secretary-Treasurer of the Board of Trustees of St. Andrew's United Church; Fr. Leo Sabourin, Parish Priest of St. Jean Baptiste R.C. Church; the Rev. David Fearon, Minister of St. Andrews United Church; and Mr. Georges Charbonneau, Reeve of Longeuil. Seated left to right are: His Honor, Judge Omer H. Chartrand, County Judge, Prescott and Russell; Dr. G. F.G. Stanley, representing the Historic Sites Board; Miss C. Buchan; the Rev. C. Fraser; and Mr. I Marston, descendants of the founders of the Church.

WIRING CHANGE WILL REDUCE FIRE HAZARD IN HOMES

Hazards caused by overloaded kitchen appliance circuits will be reduced in homes and apartments wired or rewired after January 1st, 1969, Ontario Hydro has announced.

This is the date of an important change in Ontario electrical requirements calling for a three-wire circuit to each twin (duplex) kitchen receptacle. This means that each outlet will be sepaately fused on a 15-ampere circuit. To permit safe repair and replacement work, the circuits will be interlocked for simultaneous disconnection.

"It's virtually impossible to overload a three-wire circuit with two conventional kitchen appliances", says Hal Wright, Hydro's assistant chief electrical inspector. "Each outlet will carry any Canadian Standards Association-approved portable appliance at the same time with complete safety.

"With present wiring systems," he explains, "two high-wattage appliances in the same duplex receptacle often eceed 1500 watts and the fuse blows. After continual refusing, the homeowner often puts in a 20 or 25-ampere fuse, which is less sensitive to overheating, and is a definite hazard".

The change, which will also apply to summer cottages, was recommended by the provincial committee on the Ontario Electrical Code. The committee includes representatives of municipal utilities, fire and electrical inspection authorities, contractors, manufacturers and distributors, all of whom have a common interest in greater electrical safety.

SEE HOMELITE'S GREAT NEW XL-101 CHAIN SAW
Only 10½ lbs, less bar and chain. Come in and try it. See how well it fits your grip. See its narrow new bar that cuts faster without pinching.

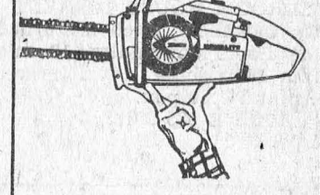

ROSS H. BECKSTEAD
HWY. 31
WILLIAMSBURG, ONT.

DEPARTMENT OF LANDS AND FORESTS

Weekly Report

4-H FORESTRY CLUBS
By: Ronald A. Lessard
Forestry Technician

This year the Ontario Department of Lands and Forests has once again given its forestry leadership and guidance in five 4-H Forestry Clubs in the Kemptville District. Each club consists of 10 to 20 young members from the rural areas of the District. They are given instruction in the general practice of forestry by the Department of Lands and Forests personnel.

Before they can learn the management of their forest resources, they are taught the identification of the major forest tree species. The identification of such trees, or Dendrology as it is called, is broken down into two parts. They are taught the identification of about 30 species in winter condition, using the bud and twig features, and 30 species in summer condition, using leaf characteristics.

When they have learned to identify the tree species, management practices in the farm woodlot are illustrated in the meeting hall and in the field. Improvement cuts and selection harvest cuttings are dwelt upon in the management of this secondary farm crop and it is also shown how woodlot owners can benefit from proper management.

By combining the improvement cut, that is the removal of trees of poor quality, poor form, and undesirable species to encourage the most desirable individuals to persist vigorously and the selection harvest cut, which is the removal of mature crop trees for a cash return, the woodlot owner can maintain and improve his timber crop.

Throughout Southern Ontario, much land unsuitable for agriculture is in the need of reforestation, so the setting out of forest trees upon such land is emphasized to the clubs. The clubs are lectured on the proper planting practices and the members carry them out in their field projects. Each member is required to plant 100 trees, many members planting up to 1,000 trees.

Whether it be in their woodlot or plantation, protection of the trees is important. Protection from fire, insects, disease, cattle, rodents and the malpractices of man are shown to be requisites of a well-managed timber stand.

A balanced combination of inside and outside lectures, slides and films and field trips, enables the Department of Lands and Forests to help the farmers of tomorrow to help themselves in the management of another farm crop.

×

FOREST FIRE KILLS GAME, JOBS, and MEN!

×

EVERYONE LOSES IN A FOREST FIRE

Sportsmen: Don't kill game illegally by starting a forest fire. Be careful!

BE A GOOD EGG...



GIVE BLOOD FOR GOODNESS SAKE.

W. E. FITZSIMMONS
AMBULANCE AN DFUNERAL SERVICE
IROQUOIS
ESTABLISHED 1924
SERVICE IS OUR MOTTO
652-4452 or 652-4577

IMMUNIZATION CLINICS

STARTING SEPTEMBER, 1968

The St. Lawrence and Ottawa Valleys Health Units will hold monthly clinics for infants and pre-school children as below:

DAY OF EACH MONTH	TOWN	PLACE	HOURS
1st Tuesday	Winchester	Town Clerks Office	10:30 - 11:30 a.m.
	Chesterville	Health Unit Office	1:30 - 2:30 p.m.
2nd Tuesday	Cornwall	Trinity Church Hall	2:00 - 3:30 p.m.
3rd Tuesday	Maxville	Community Hall	2:30 - 3:30 p.m.
4th Tuesday	Finch	Health Unit Office	10:30 - 11:30 a.m.
	Monkland	Public School	1:00 - 2:00 p.m.
1st Wednesday	Brinston	Memorial Hall	1:15 - 2:00 p.m.
	Iroquois	Civic Centre	2:30 - 3:30 p.m.
2nd Thursday	St. Andrews	Church Hall	1:30 - 2:30 p.m.
3rd Thursday	Cornwall	Nativity Church Hall	2:00 - 3:30 p.m.
4th Friday	Glen Robertson	Separate School	10:30 - 11:30 a.m.
	Alexandria	Alexander Sep. Sch.	1:30 - 3:00 p.m.

ADDITIONAL CLINICS WILL BE HELD AS BELOW:

1968			1969
SEPTEMBER			MAY
OCTOBER			JUNE
NOVEMBER			JULY
1st Thursday	Lancaster	Public Library	10:00 - 11:00 a.m.
	Apple Hill	Legion Hall	1:00 - 2:00 p.m.
	Martintown	Public School	2:30 - 3:30 p.m.
4th Tuesday	Moose Creek	Public School	2:30 - 3:30 p.m.

MOTHERS: WHY NOT CLIP THIS OUT?

Buy, Sell, Trade Hire, Rent, Find WANT ADS

TO RENT

BARN TO RENT FOR CATTLE with Hay and Water for Winter
PHONE 543-2681.
40-1p.

TWO-BEDROOM APARTMENT — with living room, kitchen, bath. Good location. Main floor. Reasonable.
PHONE 543-2681.
40-41c.

4 APARTMENTS. Newly decorated. 1 and 2-Bedrooms. Automatic Floor Furnace. Two available now and two on November 1st. $50—$60 per month. Phone afternoon or evening.
543-2019.
40-41c.

SINGLE GARAGE to rent on Kyle Drive.
PHONE 543-2140.
40ptf.

4-BEDROOM HOUSE TO RENT — New bathroom, kitchen. Furnace. Tile floors downstairs. 10 miles from Morrisburg. Call between 6:00 and 7:00 p.m.
PHONE 535-2013.
40c.

FOR SALE

7 BOWLING ALLEYS & EQUIPMENT, to be removed from the premises. Very reasonable.
PHONE 932-7397,
Cornwall, Ontario.
38-40p.

RABBITS AND GUINEA PIGS FOR Sale.
PHONE 543-2571.
40-1p.

ONE CHINA CABINET, Light Coloured in very good condition.
PHONE 543-2563.
40p.

CHOICE TOP QUALITY TOP SOIL, Masonry Sand, Crushed Gravel, Crushed Stone. Also Front-End Loader and Truck Rental.
HARLAND VEINOTTE
543-2190
20 t.f.c.

VENETIAN BLINDS, width 96". Vertical slats, length 82" and 57"; 2 regular Venetian Blinds, one 75" wide, one 60" wide. Contact
MRS. J. D. OWEN,
Telephone 643-2813.
39-41p.

1966 FORD STATION WAGON. 9-passenger. Will sacrifice.
PHONE 543-3158.
39-40c.

NEW HOUSE FOR SALE
Corner Casselman Rd. and Broder Crescent. Electric Heat. Wall-to-wall carpets. Ultra modern. $1,100 down payment and monthly payments of $159.00.
PHONE CARDINAL 657-4559.
40c.

1967 SKIDOO in excellent condition. Can be seen at 242 Elizabeth Drive, Iroquois. Phone Evenings after 5 to
IROQUOIS 652-4837.
40c.

WORK WANTED

MIDDLE-AGED WOMAN requires daytime baby sitting or light housekeeping. Reply to
BOX 811, Morrisburg.
39-4p.

OUR HOUSE IS ON FIRE!

If these words should waken you tonight, how would you react?

You ought to -

- call the fire department immediately
- alert the members of your family
- get them out of the house as quickly as you can, using the windows if the stairway or the doors are impassable.

And you ought to have a CIA home protection policy to cover possible fire damage to your home and its contents.

For details, call:

JUNIOR R. D. CASSELL
Phone 543-2075
Box 543, Morrisburg, Ont.

CIAG INSURANCE

CO-OPERATORS INSURANCE ASSOCIATIONS OF GUELPH

WHY PAY MORE?

FOR A HEARING AID

VALUES TO $250.00

OUR SPECIAL PRICE $149.50

Because we have no salesman's commission to pay we can save you $100.00 on brand name hearing aids.

Come in, write or phone 774-2606 for an appointment.

SUMMERS
HEARING AID CENTRE
Winchester, Ontario

CARD of THANKS

DENNISON — We wish to express our sincere thanks and appreciation to friends, neighbours, and relatives for acts of kindness, beautiful floral tributes, messages of sympathy and donations to the Heart and Cancer Fund during our recent bereavement in the loss of a dearly beloved wife and mother. Special thanks to Fairbairn Funeral Home for very helpful arrangements. These many acts of kindness will always be remembered.
IVAN DENNISON & FAMILY
40p.

EXCHANGE

56 ACRES Treed, private stream, lake front. Clear Title. Crown Land near Cochrane, Ont. Ref., Dept of Lands & Forests, Parliament Bldgs., Toronto. Will exchange for dry riverside lot and house at or near Morrisburg.
BOX 10J,
Morrisburg Leader,
Morrisburg, Ontario.
38-40c.

NOTICE

NOTICE is hereby given to anyone breaking street lights or damaging property owned by this Commission, that, on apprehension, they will be prosecuted to the full extent of the law.

THE MORRISBURG HYDRO-ELECTRIC COMMISSION
40-41c.

PERSONAL

TO WHOM IT MAY CONCERN:—
After first publication of this notice, the undersigned will not be responsible for debts contracted in his name without his written authority.
ARCHIE SYPES,
R.R. 3, Williamsburg.
October 4th, 1968.
40-42p.

NOW IS THE TIME TO BEAUTIFY THE HOME!

We have—EVERGREENS:

- Scotch Pine
- Norway Spruce
- Balsam

—DECIDUOUS:

- Ontario Maples
- White Birch

(single or in clusters)

- Sumac
- Junipers

"Cedar Hedges our Specialty"

HARRY TINDAL

Phone 543-2685

LOOK THESE OVER

1968 Falcon Futura, hardtop V-8, Bucket seats, fully equipped, like new. Lic. 3020A.

1965 Pontiac Laurentian, 6-Cyl. Automatic. Perfect, $1195.00. Licence 4974A.

1963 Chev. ½-Ton Pickup, Completely reconditioned. Licence No. V39900.

Several other Cars and Trucks to choose from.

McPHERSON MOTOR SALES

B.A. Station, Morrisburg
NO. 2 HIGHWAY
PHONE 774-6923 or 543-2898
39-40c.

- Coming Events -

WOMEN'S INSTITUTE

The monthly meeting of the Morrisburg Women's Institute will be held in the auditorium of the Public School on October 10th at 8:00 p.m. Guest speaker will be Mr. Carlton F. McInnis.

× ×

BINGO! BINGO! BINGO!

It's Bingo Time at 8:00 o'clock, sharp Every Tuesday Night at St. Mary's Hall, Morrisburg. Come and have fun with your friends. This week's jackpot is worth $110.00.

× ×

DANCE

DANCING— Every Saturday night. 9:00 P.M. to 12:00 Midnight. Music by Charlie James and his Orchestra, Morrisburg Legion Hall. Adm. $1.00 per person.
8t.f.c.

× ×

GOLF MEETING

The Annual Meeting of the Morrisburg Golf Club will be held at the Club House Tuesday Evening, October 8th at 8 p.m. All members welcome.
39-40p.

× ×

NOTICE OF REGISTRATION
M. F. S. C.

Registration for the Morrisburg Figure Skating Club will take place at the Morrisburg Civic Centre Auditorium on Monday, October 7th at 7:30 p.m. Parents are also asked to attend.
39-40c.

MALE & FEMALE SALES HELP WANTED

HERE'S YOUR KEY TO A BIG INCOME — MAIL TODAY!

THE W.T. RAWLEIGH CO. LTD.,
Dept. J-289-HY,
4005 Richelieu, Montreal, P.Q.

Gentlemen: I am interested in the world-famous Rawleigh line on a
( ) part time ( ) full time basis
( ) Please send me FREE Cook Book and catalog with full details.

Name .....
Address .....
City ..... Prov. .....
40c.

FLOYD FISHER

REAL ESTATE BROKER

MORRISBURG ONTARIO

PHONES:

Office 543-2044
Residence 543-2355

NEW 2-BEDROOM Frame Bungalow, kitchen 15' x 11' living room 18' x 11½', bathroom, full basement with oil furnace, large lot, located in Mariatown.

IMMEDIATE POSSESSION—2 New Brick Bungalows, with electric heating, 3 bedrooms, modern kitchen, 4-piece bathroom, wall to wall carpet, full basement, with excellent terms.

IROQUOIS—6 room Frame House, 3 bedrooms, bathroom, full basement with furnace, located near the shopping centre, a good family home and the price and terms are very reasonable.

INGLESIDE—Frame Duplex, with 5 rooms and bathroom downstairs, 4 rooms and bath upstairs, each with 2 bedroms, full basement with oil furnace, house is in excellent condition and priced to sell.

COUNTRY HOME—7-room Frame Home, bathroom, oil floor furnace, large kitchen, double living room, heavy duty wiring, almost 1 acre land and the price is only $3,500.00, terms.

A 200-ACRE FARM—2 homes with all conveniences, large barns, new silo, 51 head Holstein cattle, mostly purebreds, full line tractor machinery, all 1968 crop, including 60 acres corn.

SMALL STORE with GAS PUMPS—also attached frame bungalow with all conveniences, excellent location on Highway 16 on the edge of Spencerville, same owner 18 years. A real business for a couple. Price and tems very reasonable.

For information, call our Office or

REPRESENTATIVES:

Alton Bolton	**543-2002**
John Allison	**543-2989**
Dain Connor	**543-3106**

MORRISBURG
RECREATION COMMITTEE
announces
PHYSICAL FITNESS COURSES
FOR WOMEN
Adding or Subtracting Inches
Muscle Training and Poise
EQUIPMENT
WILL BE MADE AVAILABLE
Classes Start Wed., October 30th,
7:30 — 8:30 P.M.
Apply: MRS. LEE JEFFREY,
PHONE 543-2559
40-41c.

NOTICE TO CREDITORS AND OTHERS

TAKE NOTICE that all persons having claims against the Estate of MELISSA MAY DILLABOUGH WRIGHT, late of the Village of Morrisburg, in the County of Dundas, widow, deceased, who died on or about the 29th day of May, 1968, are hereby notified to file proof of their claims with the undersigned on or before the 31st day of October, 1968, after which date, the undersigned will distribute the Estate of the said deceased with reference only to the claims of which they will then have had notice.

DATED this 27th day of September, 1968.

C. F. McINNIS, Esq.,
Morrisburg, Ontario,
Executor, and
CHARLES FARRAN, Esq.,
Westport, Ontario,
Executor.
40-42c.

SUGAR AND SPICE by Bill Smiley



Ian is quite a lad

Young people, however fine their ethical standards, have a knack of getting themselves, and innocent bystanders, into some unholy messes. Herewith a couple of examples.

Our neighbor's boy, Ian, is a good lad. He's clean, honest, polite and law-abiding. He's about as normal a young fellow as you'd meet. Likes girls, plays football and works hard at everything except school.

He and his gang are mad about motors. Motor-bikes and cars occupy much of their waking time. Ian had a Honda, then a Volks, and this summer bought a convertible for $60. It runs.

Last week, his group was out cruising around, looking at used cars. They had no money to buy one. Just looking. And they came across a deal no red-blooded car-lover could resist.

It was a hearse. A huge, black, 1950 Cadillac hearse. It hadn't been stripped down into a vegetable truck or something of the sort. It was a genuine, ready-for-work hearse, complete with purple upholstery and every detail, right down to a crucifix.

Think of the history in that black behemoth's years of service. Think of all the good souls who had their first and last ride in a Cadillac in that long, sombre body.

I don't think the boys pondered much on these things. But they were hooked. They'd have the coolest transportation in town. And a Cadillac.

But what did it was the price. One hundred dollars. Ian, the only one with any money in the bank, wrote a cheque on the spot. The others were to come in on shares when they raised the money.

I don't blame them. If I'd seen it first, I'd have bought it as a second car for my wife. It would certainly be a conversation piece.

And that's exactly what it turned out to be. When Ian drove up and parked it in the driveway, and his parents found out what he'd done, there was some conversation, all right.

He was told in no uncertain terms that he had made a grave error, that he'd taken on a stiff proposition, and that this was not a motor-bike, but a hearse of a different color.

But the damage was done. The menacing black hearse had been seen in the driveway. The phone began to ring. The neighbors started taking up a collection for flowers. The Potato Man, who calls regularly with produce, tapped timidly at the back door, hat on his breast, tears in his eyes, and said brokenly, "I didn't know whether I should call today, when you've had a sadness in the family."

Ian was told to get that hearse out of sight. He let one of the other lads take it home. The latter's mother told him not to park it within a block of their house. People chased him away when he tried to park in front of their homes. And so it went the rounds of the boys and their parents.

It is now hidden behind the cottage of one of the families involved, deep in the woods. But the boys, undaunted by ghostly or gruesome associations, are planning some fine parties and fishing trips in it next summer, when the heat is off.

The second incident occurred at our school this week. These days, teachers are trying all sorts of novel methods to make learning come alive. Some work; some don't.

One of our young history teachers had carefully planned a mock trial. He arranged for one of his students (a girl with a beginner's driving license) to "steal" his car, take it to the students' parking lot and try to drive it out of there at noon, which is verboten.

She was to be apprehended in the felony by a "detective", the vice-principal, questioned, then turned over to her classmates for trial.

All went well. She got the car started. The teacher had it pointed in the right direction. Then all hell broke loose. She had trouble with the handbrake or the clutch or something, took a leap forward and staved in the side of the teacher's car on the bumper of another one parked there.

Net results: history teacher has a $100 body repair bill looming; one hysterical teenager felt worse than if she had stolen a car. But it was a good idea.

Toronto Telegram News Service

In The Churches

ST. MARY'S CATHOLIC CHURCH
MEIKLE ST. — MORRISBURG

Sunday—
Masses at 8 A.M. and 11 A.M.

Saturday evening—
7:00— Devotions & Confessions
Week day masses at 8:00 A.M.

ST. CECILIA'S IROQUOIS

Sunday—
Mass at 9:30 A.M.

THE UNITED CHURCH OF CANADA
Lakeshore Drive Church
Morrisburg, Ontario

REV. G. BRUCE, B.A., Minister
Mrs. J. Graham, Director of Music

Sunday, October 6th, 1968—
9:45 a.m.—Sunday School.
11:00 a.m.—Morning Worship.

Welcome to the Family Church of Faith and Friendship

ST. JAMES ANGLICAN CHURCH
Rev. C. W. Earle, L.Th., Rector

TRINITY XVII, October 6/68—

ST. JAMES, Morrisburg—
8:00 a.m.—Holy Communion.
9:45 a.m.—Sunday School
11:00 a.m.—Holy Communion.
7:00 p.m.—Evensong (Said).

HOLY TRINITY, Riverside—
2:00 p.m.—Sunday School.
2:30 p.m.—Evensong.

ST. LAWRENCE EVAN. LUTHERAN PARISH

TRINITY XVII, October 6/68—
HOLY COMMUNION SUNDAY

ST. PAUL'S—
10:00 a.m.—Confession and Holy Communion.
11:20 a.m.—S. S. Classes.

ST. JOHN'S—
1:30 p.m.—Confession and Holy Communion and S.S.

Please note Change of Time for Services.

EVERYONE ALWAYS WELCOME!

MORRISBURG PENTECOSTAL CHURCH
Lakeshore Drive at High Street
Rev. David Murdock, Pastor

Sunday, October 6th, 1968—
9:45 a.m.—Sunday School
Classes for all ages
11:00 a.m.— Morning Worship
7:30 p.m.— Evangelistic

Tuesday, 7:45 p.m.—
Bible Study and Prayer.

THE PRESBYTERIAN CHURCH IN CANADA
KNOX CHURCH
"The Church With The Chimes"
Rev. T. H. BOYD, B.Sc., B.D.

Sunday, October 6th, 1968—
9:45 a.m.—Sunday School.
11:00 a.m.—Morning Worship.

BUSINESS OPPORTUNITY

SNOWMOBILE DEALERSHIP

Cash in on the rapidly growing leisure sports market. Distributor seeks aggressive dealerships in key locations throughout Ontario for a leading make of snowmobile. Knowledge of and facilities for handling small engines a definite asset. Detailed information available from H. L. Turner (Ontario) Limited, Blenheim, Ontario.
40c.

GORDON W. THOM
REAL ESTATE BROKER
MORRISBURG

2-STOREY, 4-BEDROOM BRICK Dwelling Income producing Apartment included, overlooking lake. All modern conveniences.—Terms available.

3-BEDROOM BRICK BUNGALOW five years old. Fireplace. Newly decorated. Immediate occupancy. Mortgage available. Located on Kyle Drive.

WILLIAMSBURG

NEW 3-BEDROOM BUNGALOW. All modern conveniences. — Oil forced air furnace. Situated on half acre of land along paved highway. Complete with barn size 45' x 18'. Good drilled well. Occupancy immediate. Terms available.

IROQUOIS

2-STOREY FRAME DWELLING — One Complete 1-Bedroom Apartment each floor. All Modern Conveniences. Mortgage available at 6¼% Monthly payment of only $65.37. Immediate occupancy. — Low down payment.

J. Milton Carkner
Real Estate Salesman
Telephone: 543-2079
Morrisburg, Ontario
8c.



THE BIG D. John Diefenbaker recently celebrated his 73rd birthday and told reporters that he has been in Parliament for 28½ years. "There may be snow on the roof but that doesn't mean that the fire in the furnace has gone out," he said. Dief continues to be one of Parliament's most out-spoken and quoted members—TNS Photo

RED CROSS
IS ALWAYS THERE
WITH YOUR HELP