THE WINCHESTER PRESS

VOL. FIFTY-ONE — WINCHESTER, ONT., THURSDAY, FEBRUARY 24th, 1938. — NO. 43

Picadilly
THEATRE
Williamsburg, - Ont.

Now Showing

FRIDAY & SATURDAY

February 25 and 26

DOUBLE BILL:

ARIZONA GUNFIGHTER

—with—

Bob Steele and Jean Carmen

Your action ace is back again... scouring the range for a cringing killer of the bad lands.

—also—

"MOTOR MADNESS"

—with—

Rosalind Keith and Allen Brook

In a pulse-tingling action story of thrills and romance, with a speeding fool and his girl.

For Next Week

MONDAY & TUESDAY

Feb. 28 and Mar. 1

"FORGET-ME-NOT"

—Starring—

Beniamino Gigli, world's greatest tenor, with Joan Gardner.

Hear the idol of the musical world, Benjamine Gigli, whose golden voice has enchanted millions, with Joan Gardner and Jeanne Stuart, in a magnificent entertainment to thrill the hearts of all.

WEDNESDAY & THURSDAY

March 2 and 3

NIGHT CLUB SCANDAL

An exciting story of Suspense, Melodrama and Comedy, with

John Barrymore, Lynne Overman Louise Campbell and Charles Bickford

FRIDAY & SATURDAY

March 4 and 5

DOUBLE BILL!

"BOOTS AND SADDLES"

With the Ever Popular

GENE AUTRY

Riding and singing his way to new glory. An autographed fan photo for each of our customers of this new star.

—also—

"COUNTERFEIT LADY"

—with—

Ralph Bellamy and Joan Perry

Tune in every Tuesday and Friday at C.F.L.C. Prescott for up to date Theatre News of the Picadilly in Williamsburg—12.35 p. m.

NOTE: — SPECIAL PRICES FOR CHILDREN ON SATURDAYS

Saturday Matinees 10c; Saturday Evenings 35c, if unaccompanied by parents.

Coming Events

Missionary Tea and Money Shower, March 10th. Particulars later.

COME TO THE BAZAAR!

In United Church S. S. Rooms, Saturday, Feb. 26th, under auspices of Woman's Association. Opened at 3 p.m. by Rev. W. S. Atchison. Visit these Booths —Apron, Candy, Food, Boudoir, Kitchen Supplies, Miscellaneous and Touch and Take. Afternoon Tea, 15 Cents.

UNITED CHURCH SERVICES

10.30 a.m., Sermon on Mount series: "That ye may be happy." 11.45 a.m., Sunday School and Bible Classes. 7.00 p.m., Song Service; 7.30 p.m., Young People's Service; Theme: "The Master Key to Greatness."

Monday, 4.15 p.m., Trail Rangers; 7.00 p.m., C. G. I. T.

Wednesday, 7.30 p.m., Mid Week Service.

Thursday, 7.30 p.m., Y. P. U.

Friday, 6.30 p.m., Junior Choir; 7.30 p.m., Senior Choir.

LOCAL GIRL WINS "SMILING BABY" AWARD

Mr. and Mrs. W. J. Stewart, well-known local citizens, are receiving the congratulations of their many friends on having their daughter, Catherine Christine, win an award in the "Smiling Babies" contest recently conducted by the Toronto Daily Star. Christine, aged 5, was one of two girls placed among the first 13 contestants out of a total list of 11,000 entries.

Referring to the young Winchester winner, whose likeness was published, The Star said:

"The other photograph of a young lady who came in this high group of winners, is that of Catherine Christine Stewart, daughter of Mr. and Mrs. W. J. Stewart, of Winchester, She was then four years old but is now five.

"Her father is public school inspector for Dundas county. He formerly taught on the staff of an Ottawa public school. Her mother formerly taught at Alexandria, Ont.,

"Catherine has blue eyes, quite fair skin, and is quite chubby. She has an older sister, Betty, aged 11.

Quaint Little "Old Lady"

"Catherine is a quaint little old lady, very bright and quite musical. She sings and recites at local entertainments. She has been brought up strictly according to routine, playing outside when the weather permits mornings and afternoons, and going to bed directly after supper on time at 7.30 p.m."

FINED IN MORRISBURG

Bernice Lynch, foreman of the moulding shop in the Morash Foundry, Morrisburg, was charged with common assault Friday last by John Weston, assessor of that town. Found guilty by Magistrate John McCormick, Lynch paid a fine of $5 and costs of $9. Irwin Hilliard, Morrisburg lawyer, appeared for Weston, Arthur Flynn, Morrisburg barrister and reeve, defending Lynch.

CARD OF THANKS

Mr. Thos. Duncan and Mr. Fred Dodd wish to thank those friends and neighbors who tendered numerous acts of kindness and expressions of sympathy during the illness and upon the death of late William Duncan. 43p.

SEED BARLEY FOR SALE

1400 Bushels of Choice Seed Barley for sale. Order early as seed barley is scarce. First here, first served.

Ross Hutchinson,
Phone 4, Winchester.

43c.

GOOD NEWS!

When it is known that the Battery in your car is in a discharged condition it should be charged. Instal to-day one of our dependable

G. M. BATTERY CHARGERS

Connect it to an ordinary light socket and let it charge. There is no danger of over-charging as the charge tapers off when the battery becomes charged. The cost of operation is but a fraction of a cent per hour. The battery does not have to come out and no floor boards have to be moved.

Regular $9.75, Special For February

$7.50

INSTALLED. GET YOURS TODAY!

Melvin's Garage,

SALES & SERVICE

Phone 113 - - Winchester

100 Club Carnival Was Greatly Enjoyed

Those who were present at the 100 Club's "Night of Fun" held at the local arena on Monday evening, were treated to an evening of real entertainment. While the crowd was not as large as it should have been, the attendance was fair, and the 100 Club will receive approximately $40.00, which will be used for the benefit of underprivileged children.

Featured on the evening's program was an exhibition hockey game between Hy Bessin's Intermediate team and an all-star team, picked from the town league, with the addition of three players off the Chesterville senior team and one from the junior team.

The contest was fast and clean and created plenty of excitement. Although the All-Stars had some flashy players on their line, Bessins wree not outclassed and made a fine showing. D. Robertson, one of the Chesterville players, scored both goals for the All-Stars, while Lloyd Kenny got the goal for Bessins.

The line-ups were:

Bessins: Goal, Schell; defence, Marquette and Barkley; centre, Soucie; wings, Munroe and Gordon; alternates, Mosley Casselman, Kenny, Carkner, L. Marcellus.

All Stars: Goal, Williams; defence, D. Lannin and MsLean; centre, Robertson; wings, Hitsman and Wylie; alternates, W. Lannin, Melvin, Curtis, Smith ad McDonald.

Referee: Mac Ault.

Old Timers Seen In Action

Another feature of the evening was an exhibition of hockey, played by members of the Morrisburg Lions' Club and the local 100 Club. This game was greatly enjoyed and ended in a 5-5 tie. Seen in action for the first time in many years were a number of players who were quite prominent in Morrisburg and Winchester Hockey Circles in days gone by. Many of them were still prominent in "circles" on Monday night —to wit: Ab. Johnston, John Fader and Hy. Flora, of the local squad, and Mac Ault, W. A. McGannon and J. L. McCormick of the Morrisburg team. Most of these old-timers were suffering from a bad case of stiff joints on Tuesday morning, especially Ab. Johnston. Bill Agnew, who, at one time, was a star player on a local junior team, started out at centre ice on Monday night and played a whale of a game (for a few minutes). On one rush, he travelled so fast that his hat couldn't keep up with him and he left it suspended in mid-air while he charged towards the goal mouth. He broke his stick in a scramble near the nets, but got another and kept on going. Bill retired at the end of the first period, quite convinced that a few years on a man's life makes a big difference. At times during the game it sounded as though a steam engine was located near the rink, but that was only John Fader puffing. Mac Ault had a picnic back on defence handing out body-checks, but when he collided with Hy. Flora, he had to share the spill.

W. Coir, o fthe Lions team, was in fine fettle for an old timer. He scored three goals for the visitors, while Mac Ault and George Place got the other two. The local goal-getters were Chas. Crss, 2, Gordon Elliott, Doug. McLean and Harry Williams, each one.

This game was plenty of fun and while most of the players gave a good account of themselves while on the ice, we venture to say that the next morning many housewives heard their husbands complaining about aches and pains.

The line-ups were:

Lions Club—Goal, S. Finnie; def., L. McCormick and W. Coir; centre, M. Ault; wings, G. Place and A. Gamble; alternates, G. Smith, W. Beckstead, W. McGannon.

100 Club—Goal, G. Corry; def., J. Fader and H. Flora; centre., W. Agnew; wings A. Johnston and H. Keyes; subs., W. Coons, K. Ault, D. McLean, H. Williams G. Elliott, H. Lannin and C. Cross.

Referee: G. McDonald.

Carnival Prize Winners

Prize winners in the carnival events were as follows:

Boys' fancy costume: G. Crowder and J. Levere.

Girls' fancy costume: M. Christie, W. Rennick and M. Armstrong.

Men's Costume: N. Porteous.

Ladies' costume: E. Melvin and D. McLean.

Fancy skater: Eleanor Melvin.

Boys' race, 12 and under: J. VanBridger and M. Boyd.

Girls' race, 12 and under: D. Barnard and M. Armstrong.

Boys' race, 18 and under: W. Lannin and K. Boyd.

Boys' bicycle race: F. Curtis and R. Walker.

The door prize, given to the holder of the lucky number admission ticket was won by Mrs. Chester Robinson.

The judges for the evening were W. A. McGannon and L. McCormick of Morrisburg and A. Cole of Williamsburg.

Other features of the evening's program were musical selections by the local Citizens' Band, public skating and a moccasin dance.

The committee in charge of the program was composed of J. L. Dixon, chcairman; M. Scott, K. Ault, W. Moffatt, C. B. Timmins, H. Lannin, J. J. Gray, W. H. Agnew, C. Cross, H. L. Flora, A. P. Johnston and N. H. Dixon.

CORRECTION!

In the account of the United Church Mission Circle Tea, published in last week's Press, we omitted to say that the Tea was held at the home of Mrs. J. D. Stewart. Mrs. Stewart made a charming hostess for the occasion, and her kind hospitality was greatly appreciated by members of the Mission Circle.

Accidental Death Is Verdict of Coroner's Jury at O'Neil Inquest

An inquest into the death of Hamlet A. O'Neil, 23-year-old son of Mr. and Mrs. John O'Neil of this place, whose body was found on the railway tracks near the highway crossing, south of Winchester, on the morning of Feb. 8th, by the crew of a freight train, was held in the town hall on Tuesday afternoon and presided over by the Chief District Coroner, Dr. P. McLaughlin.

After hearing the evidence of 13 witnesses, the jury retired for 15 minutes, and brought in the following verdict:

"We, the members of the jury met to inquire into the cause of the death of Hamlet O'Neil, have decided from the evidence received that the said Hamlet O'Neil came to his death as a result of being struck by westbound passenger train No. 21 on the early morning of Feb. 8th. We attach no blame to the crew of the said train."

Dr. J. J. McKendry, who examined the body, stated that death was due to severe scalp wounds on left side of the head. He said that all injuries were on the head and face, and that other parts of the body were unharmed. Death was instant, he said, and the nature of the wounds would lead him to believe that they had been caused by some sort of blunt instrument which struck the man with severe force.

Telesphore Demuy, of Smiths Falls, engineer on the passenger train which is believed to have struck O'Neil, testified that he didn't see anyone on or near the tracks as he approached the station. He did state, however, that it would be possible for someone to be on the tracks at the point where O'Neil's body was found, without him seeing them, as he was watching the station at the time for a flag signal. He said the train was travelling 25 miles per hour as it approached the crossing and seven miles per hour when passing the station. He had sounded the whistle as he approached the local C. P. R. yards, and the wig-wag signals were in operation when the train crossed the highway.

Jack VanBridger testified that O'Neil had accompanied him to the station on the evening in question and that, while waiting for the train to arrive, O'Neil had got out of the car, saying that it was too warm and he would start walking back to town. He last saw him walking down the driveway towards the highway. When the train didn't stop to let his expected passenger off, VanBridger stated that he looked around for his companion before returning to town. When he didn't see him on the highway leading to town, he returned to the station, thinking he had missed him. As he approached the railway crossing he noticed another car slow down and believing that O'Neil might have chanced a ride back to town in this car, he returned to his home. He did not learn of his companion's fate until the next morning, he stated.

Simon Deegan, of Smiths Falls, engineer on a freight train, in giving his evidence, said that he had brought his train into Winchester about 5 a.m. on February 8th, and was stopping to drop off a car on the siding, when he noticed an object which he believed to be the body of a man lying in the centre of the tracks directly in the path of his train. The train was almost stopped at the time, but before he could bring it to a complete stop, the engine and four cars had passed over the body. He notified other members of the crew and upon investigation found that the man had been dead for some time as his clothes were frozen to the ice on the railway ties. The man's coat was pulled up over his head and one of his pants pockets was turned inside out, he said. He and other members of the train crew removed the body to the side of the track and notified the station agent.

Mr. Deegan's evidence was corroborated by A. W. Bourbonais and Ivan Arnold, brakemen, and R. Arnold, conductor on the same train.

Provincial Officer Frank Rose, who investigated the fatality, testified that the body was found between the westbound tracks 135 feet east of the crossing in a pool of blood. Spots of blood extended for a distance of 49 feet east, indicating that the man had received his fatal blow at this point and was dragged to where the body was found. The ice was not as thick at this point, he stated, and there would be more clearance beneath the train. The man's cap was located about 1200 feet west of where the body was found.

Others who gave evidence were, John O'Neil, father of the dead man; J. L. Dixon, undertaker; Hubert Summers; Silas Bellinger, section man; Donald Harper.

Members of the jury were: W. Moffatt, foreman; W. J. Stewart, W. H. Agnew, M. Davidson, Wesley Barkley, A. Leslie, T. O. Keyes.

FORD HOCKEY MANAGER ENTERTAINS PLAYERS

Members of the Ford V-8's hockey team were royally entertained by their manager, Ken. Ault, last evening, when when they were his guests at the Ottawa Senators-Quebec Aces play-off game at the auditorium. Prior to the game the boys were treated to a delicious supper at the Chateau Laurier, and during the afternoon most of the team made a tour of the city, visiting the Parliament Buildings, Museum and other public places. They report a splendid outing and are high in their praises of Ken. as a host.

At the close of the regular schedule a couple of weeks ago, Ken. tendered the boys a supper at his residence here, when a pleasant evening was also reported.

Murray W. Porteous Passes At Ottawa

Local citizens were grieved to learn on Monday last of the death in an Ottawa hospital of Murray William Porteous, of Vernon, in his 31st year.

The late Mr. Porteous was stricken ill on Tuesday of last week and was immediately rushed to the hospital, where an operation was performed. His condition continued to cause anxiety during the week, although hopes were held for his recovery until Sunday last when he grew rapidly worse, culminating in his untimely death early on Monday morning.

The deceased was born in Vernon, a son of Mrs. W. J. Porteous and the late Mr. Porteous. He received his education in the Vernon Public and Winchester High Schools and was widely esteemed locally as a young man of fine qualities and estimable character. His bright and cheerful manner and sense of quiet reserve gained for him the respect and friendship of all who knew him and his death has occasioned wide regret.

As a young man he entered the business established by his father of W. J. Porteous & Sons, general merchants, and at the time of his death he was actively associated in the firm with his two brothers.

In fraternal circles, the late Mr. Porteous was prominent. He was an esteemed member of Henderson Lodge No. 383, A. F. & A. M., Winchester, and took a keen interest in the work of the Craft.

Surviving in addition to his wife, the former Dorothy Vail, of Vernon, are one son, Kenneth, aged 15 months; his mother, Mrs. W. J. Porteous; one sister, Mrs. George McIlveen, of Cardinal, and two brothers, Wilfred and Howard, of Vernon.

Funeral Held Yesterday

The funeral was held on Wednesday afternoon from his late residence to the Vernon Baptist church, under the auspices of Henderson Lodge No. 383, A. F. & A. M. A most impressive service was conducted by Rev. Mr. Menzies of Westboro United church, a personal friend of the deceased, assisted by Rev. Dr. L. S. Hughson of Britannia Heights, Ont., and Rev. C. L. Mitchell of Vernon Presbyterian church. A male choir was present and rendered a fine number with Mrs. H. McDiarmid presiding at the organ. The members of the choir were:Messrs. John Reoch, D. P. Ferguson, N. Ferguson, J. A. McConnell, Stewart Ferguson, Stewart McConnell, J. F. Campbell, Charles McDiarmid and Bert Campbell. Interment was made at Springhill Cemetery.

Many Masonic brethren from Russell, Metcalfe, Vernon and Winchester took part in the Masonic rites at the cemetery. The service was conducted by Wor. Bro. W. J. Stewart, Master of Henderson Lodge, assisted by the officers and members. Wor. Bro. C. B. Timmins acted as Director of Ceremonies.

The pall bearers were Wor. Bro. Harry Flora, Bros. Charles Acres, B. McKercher, A. Allen, J. K. Ault, E. Fennell.

MR. HOWARD H. NESBITT ELECTED PRESIDENT OF CEMETERY BOARD

At a meeting of the Maple Ridge Cemetery Board, held in Chesterville last week, Mr. Howard H. Nesbitt, of Winchester Springs, was unanimously elected president, succeeding the late Thomas A. Scott, who had held that position for the past 18 years. Mr. Nesbitt has been a member of the Board for many years and his appointment as President will, no doubt, meet with the approval of all those interested in the cemetery.

MONTREAL-OTTAWA CONFERENCE BRANCH EXECUTIVE TO MEET

The Executive of the Montreal-Ottawa Conference Branch will meet in Montreal on March 1st, 2nd and 3rd.

Those in attendance from Dundas-Grenville will be Mrs. J. I. Murdock, Brinston, past president; Mrs. R. Douglas Smith, Morrisburg, secretary of Circles, and Mrs. Merrill Foster, Shanly, literature secretary.

They will join with St. Andrew's Auxiliary, Westmount, on Tuesday to hear Miss Clara Preston who is just home from her hospital in Chengte, China.

Supper and evening sessions will also be in St. Andrew's, and all other sessions in St. James.

There will be a supper with the city missionaries on Wednesday.

Reports of the year's work will be received and many phases and problems of the whole work will be discussed.

The closing message will be given by Mrs. J. I. Murdock.

AMATEUR CONTEST HELD AT MOUNTAIN

The first in a series of Amateur Concerts, to be presented in this district, was held in the I. O. O. F. hall, Mountain, Tuesday evening, and was largely attended.

The programs, which are under the direction of F. Johnston, organist and choir leader of Winchester United church, assisted by F. Erle Helmer, of Maple Ridge, are designed to stimulate the dramatic ability of amateur singers, musicians and elocutionists throughout the County of Dundas.

Featured on the program were vocal solos by Miss Vivian Barkley, of Williamsburg; piano duets by Misses Evelyn Cheney and Olive Park, of Mountain; vocal duets by Melvin and Margaret Christie, of Hallville.

Others who took part in the program were: Gordon Giles, Michael and James Cassidy, Veila Humphrey, Eileen Kennedy, Joyce Johnston, Helen Clark, Eileen Smith and Violet VanAllen.

Intermediate Team Being Chosen Tonight

Winchester Intermediate Hockey team, under the management of Hy. Bessin, will swing into action at the local arena tomorrow (Friday) night, in their first game of the Ottawa and District Play-Downs for the Citizen Shield. Their opposition will be the winners of the Cornwall Intermediate League, which will be either Finch or Maxville. This will be a two-game, total-goal series, the second game to be played in either Finch or Maxville on Monday night.

The local Intermediate team will be picked from 15 registered players, following tonight's work-out. Players eligible to play on this team are: Defence, J. Mosley, A. Barkley, E. Marquette and L. Marcellus, three of whom will be chosen. For right wing position, Don Gordon, R. Wylie and L. Kenny are eligible to play, while R. Casselman and A. Munroe will be definitely holding down the left wing positions. F. Soucie and C. Carkner will be the centre ice performers. Just who will be selected as net-gardian is undecided. Both H. Williams and L. Schell are registered and either would do the job capably. It is quite possible that both will be used in alternative games.

If the team wins the series with the Cornwall League champs, they will continue on in the play-dwns. This game should be an interesting contest, and the team should be give unlimited support.

Another game of local interest is scheduled to be played at the local Arena tonight, when Bill Dixon's Chesterville Juniors tackle Metcalfe in a play-down contest for the Junior Citizen Shield. D. Melvin, C. Curtis and W. Lannin, three of the Flyer stars, are playing with the Chesterville squad.

On Monday night, Kenmore, who drew a bye in the Osgoode Intermediate League, will play their second game of their series with the winners of the St. Lawrence Intermediate League, at the local arena. This is also one of the play-down games leading up to the Citizen trophy, and should be well-worth seeing.

Your attention is directed to Duncan's Book Store Advt. on the back page of this issue. Be sure and read it.

News, Views and Prices!

ANOTHER CAR OF WHITE CORN!

The car of White Corn that we sold from the track last Saturday was all gone early in the day and quite a number were disappointed in not getting some of it.

To take care of those who did not get any, we are bringing in another carload this week. It is the same quality of corn but at a slightly higher price—**$1.60 per hundred, cash at the car.** Bring bags

We expect the car to be here Saturday Feb. 26th, but in case it should not arrive, better call 136 and we will put your name on the list and call you when the corn comes in.

GILT EDGE FLOUR $3.70 Cwt.

BROKEN DURUM WHEAT

Sound Durum Wheat, although broken, it is well graded and coarse enough to make good hen feed. Excellent value.

$1.90 per 100 lbs.

WHAT THE ANALYST SAYS:

The District Feed Inspector comes along once in a while and takes samples of our poultry feeds from stock we have in the warehouse. He turns the samples over to the Official Analyst in Ottawa, who tests them and sends us a Certificate of Analysis covering each kind of feed sampled.

The Analyst makes two tests, one to see that the feed contains the ingredients as registered and printed on the bag, the other test to show the amount of Protein, Fat, Fibre, etc., in the feed and also if the actual analysis is equal to the guarantee on the bag.

We have just received reports on the last samples taken by the Inspector and we would like everyone interested in poultry feeds to look over these figures and compare the actual analysis of our registered brands with the guaranteed analysis as it appears on the bags.

The first column shows the guaranteed Protein, etc., and the second column what the analyst found.

	Guaranteed	Found
X-L-O LAYING MASH		
Protein	18.0 per cent.	19.6 per cent.
Fat	4.5 per cent.	5.6 per cent.
Fibre	6.5 per cent.	6.0 per cent.
XXX LAYING MASH		
Protein	16.0 per cent.	17.8 per cent.
Fat	5.0 per cent.	5.9 per cent.
Fibre	6.0 per cent.	3.2 per cent.
A-1 LAYING MASH		
Protein	18.0 per cent.	18.2 per cent.
Fat	4.5 per cent.	5.1 per cent.
Fibre	6.7 per cent.	6.3 per cent.
X-L-O CONCENTRATE		
Protein	35.0 per cent.	37.7 per cent.
Fat	5.0 per cent.	6.6 per cent.
Fibre	8.5 per cent.	7.2 per cent.

In every case the analyst reported "Ingredients as Registered."

Fennell Feed Company

WINCHESTER - - OSGOODE

EATABLES

You May Be Looking For!

Oranges, Sunkist, Doz. 23c and 40c
Grape Fruit, nice size, Doz. 60c
Cranberries .....2 lbs. for 25c
Country Club Peaches..2 for 35c
Country Kist Pears.....2 for 25c
Country Kist Peaches....2 for 35c
Grape Fruit Juice.. .....18c
Pineapple Juice, Libby's.....15c
Campbell's Tomato Juice 10c
Enfo Tomato Juice .....3 for 25c
Country Club Tomato Juice 5c and 2 for 25c

This Week's Ice Cream Special! PEPPERMINT CANDY LAYER Try this Delicious New Brick.

HARRY L. FLORA

Telephone 33 Prompt Delivery

Poultry Wanted

All kinds of Poultry Wanted at All Seasons. Also Hides and Wool. Highest Prices Paid and You Are Assured of a Square Deal.

Morris Ross

PHONE 171. WINCHESTER. ONTARIO.

Crusader Knitting Wool

All Shades

6c

per ball

HIDES WANTED!

Men's and Boys'

Wool Mitts

Clearing While They Last

10c pr.

Girls' Heavy Fleece

Bloomers

14c

BESSIN'S BIG STORE

"THE WINCHESTER PRESS"

E. B. ROSS, Proprietress. W. H. AGNEW, Editor.

The Press has a guaranteed circulation of over 1000 in Dundas and adjoining counties. It was established in the year 1887 and is today the Largest and Leading Newspaper in the County of Dundas.

The Press is published every Thursday. Subscription $1.50 in advance, foreign $2.00. Member of the Canadian Weekly Newspapers Association.

We invite inquiry and answer questions cheerfully. Write or Phone 21.

ADVERTISING RATES

All local display advts. 16c per inch each insertion, by yearly contract.

Small advertisements such as For Sale, Wanted, Found, Lost, etc., not over one inch, 50c for first insertion and 25c for each subsequent insertion. If not paid in advance the price is 60c and 30c. In Memoriam Notices 50c and 25c for each verse. Card of Thanks, 50c.

Legal, Municipal and Government Advertising 12c per line first insertion and 6c per line for each following. 12 lines to inch.

Transient Display Advts., 40c per inch single column. If for issues without changes 25c per inch. Any advt. inserted for less than six months at above rates.

THURSDAY, FEBRUARY 24th, 1938.

WAS ANTHONY EDEN SACRIFICED?

Stirring events took place in Europe over the week-end that have aroused considerable speculation throughout the world. Mr. Anthony Eden, dynamic British Foreign Secretary, handed his resignation to the Chamberlain government over differences in opinion on the subject of an agreement with Italy; Hitler made a fiery speech in which he re-asserted Germany's intention to strive for colonies; Viscount Cranborne, Under-Secretary for Foreign Affairs, in submitting his resignation to the British Goverment, asserted that he was afraid "the fact the British Government are entering in official conversations (with Italy) will be considered not as a contribution to peace but as a surrender to blackmail" —the world waits.

Certai factions throughout the British Empire have, of late, come to believe that the Mother Country was granting altogether too many concessions to foreign powers rather than take a clearly-defined stand on many issues. Anthony Eden has, however, maintained a steadfast position with respect to such matters as the granting of belligerent rights to both warring factions in Spain; the return of colonies to Germany and recognition of Italy's conquest of Ethiopia. It would appear that Eden has been sacrificed in order to appease the feelings of the European dictators, whose policies he steadfastly refused to consider.

In the end, it is possible that such a sacrifice may lead to stronger and more friendly relations between the Mother Country and Germany and Italy, but only time will reveal if such is the case. Meanwhile the British government has announced that negotiations will commence shortly on an Anglo-Italian agreement; Anthony Eden has passed, at least temporarily, into the discard, and jubilance reigns in Berlin and Rome. What is to follow is only known to those in high positions—meanwhile the world at large keeps its eyes focussed on Westminster.

DO YOU SUFFER FROM SUNDAY SICKNESS?

An exchange points out a few interesting facts concerning "Sunday Indisposition" that might well be considered by most of us. It says:

"Morbus sabbaticus, or Sunday sickness, a disease peculiar to church members. The attack comes on suddenly every Sunday; no symptoms are felt on Saturday night; the patient sleeps well and wakes feeling fine; eats a hearty breakfast, but about church time the attack comes on and continues until the services are over for the morning. Then the patient feels easy and eats a hearty dinner. In the afternoon he feels much better, and is able to take a walk, talk about politics, and read the Sunday paper. He eats a hearty supper, but about church time he has another attack and stays at home. He retires early, sleeps well and wakes up on Monday morning refreshed and able to go to work, and does not have any symptoms of the disease until the following Sunday. The peculiar features are as follows:

1. It always attacks members of the church.
2. It never makes it appearance except on the Sabbath.
3. The symptoms vary, but it never interferes with the sleep or appetite.
4. It never lasts more than 24 hours.
5. It generally attacks the head of the family.
6. No physician is ever called.

EXPANDED DURING DEPRESSION

Dairying in Canada, writes the Canadian Countryman, has come to be one of our largest industries. It employs far more people than mining, automotive manufacture, steel or the pulp and paper business. Starting on the farm and continuing to the doorstep in the town or city, milk and its products provide employment for more than 300,000 people. The depression showed conclusively that economic setbacks in other lines do not stop the flow of milk. The fourteen and a quarter billion pounds of milk produced in 1929 increased by the time the depth of the depression was reached in 1932 to nearly sixteen billion. And by last year this had further advanced to about sixteen and three-quarter billion. Milk and its products brought last year to Canadian farmers more than two hundred million dollars—$208,238,128, to be exact. As the total gross annual agricultural revenue is around nine hundred and fifty million dollars, it is seen that more than a fifth of the agricultural income is derived from the milch cow. This was not so a decade ago when milk was only an eighth of total farm income.

FACTS CONCERNING THE B. N. A. ACT

Considerable attention has been paid lately to that momentous subject "The Canadian constitution," and the King Government has been vainly striving to convince certain factions of the need for a change in that impregnable fortress, the British North America Act, without too much success.

In discussing the matter of the Constitution in a recent issue of the Toronto Quarterly, Professor Frank Scott points out clearly the way in which the powers of the provinces and the Dominion have changed—not through a revision of the Constitution but through decisions handed down by that august body, the Privy Council, since Confederation.

The original B. N. A. Act gave to the Dominion (1) residuary power over all subjects not within the provincial field; (2) specified powers over twenty-nine classes of subjects (trade, banking, etc.) and (3) treaty legislation for all treaties then able to affect Canada. It gave to the Provinces (1) specified powers over fifteen classes of subjects (property and civil rights "in the province," municipal institutions, etc.), and (2) residuary power over matters "of a merely local or private nature in the province."

What is the position today? Simply that, as a consequence of successive judicial decisions (mostly by the Judicial Committee of the Privy Council) the Provinces have been given the following:

1. Treaty legislation upon any subject belonging to the Provinces.
2. Regulation of intra-provincial trade.
3. Regulation of intra-provincial marketing.
4. Regulation of intra-provincial production.
5. Regulation of intra-provincial prices.
6. Wages control.
7. Hours of labor by day or by week.
8. Weekly day of rest.
9. Unemployment insurance.
10. Workmen's compensation.
11. Health regulations.
12. Trades union laws.
13. Industrial disputes.
14. Liquor control (in large part).
15. Insurance laws.
16. Control of security sales: "blue sky" laws.
17. Right to create companies with power to act outside the province.
18. Taxing power extended to taxes on consumption and and sales.
19. Escheats.
20. Ownership of Indian lands and beds of navigable rivers.
21. "Property and Civil Rights" overrides Dominion residuary clause except in extreme emergency.

As can readily be seen, conditions have changed radically and it is doubtful if the Fathers of Confederation would recognize their own handiwork if they were to see it today. In 1867 certain conditions prevailed and our legislators met those conditions as they saw fit—today, the circumstances are entirely different yet wide numbers of Canadians still cling to the belief that the B. N. A. Act should remain unaltered. According to Professor Scott the Act has been changed in many respects. No doubt these changes will continue as the provinces grow and prosper. Why not 'ditch' it once and for all and issue a 'stream-lined' edition that will serve the needs of a modern nation and still retain the rights and privileges of all separate classes? It can be done!

EDITORIAL NOTES

According to Premier Hepburn, guns boomed for the last time, yesterday, in the "back yard" of Ontario's Legislative Buildings when the Lieutenant-Governor officially opened the second session of the province's 20th Legislature, So it appears that no more salvos may be anticipated except those that are being repeatedly fired across the floor of the Legislature.

A Tweed automobile dealer is suing a member of the House of Commons for $25,000 on the grounds that he has been illegally occupying a seat in the House. His claim is based on the Dominion Election Act which says that no member shall sit or vote in the House of Commons as a Member unless he has filed a return on his election expenses. The law continues, "If he sits or votes in contravention of the enactment he shall forfeit $500 and costs for every day on which he sits or votes, to any person who sues therefor."

All of which goes to prove that the life of an M. P. isn't all roses and honey.

"In Lighter Vein"

"Honor among thieves is a myth," said the lawyer.

"You're right. They're no better than the rest of us," replied his partner.

* * * *

Mummy had decided it was time to persuade little Monica to go to bed. "Be good, like the chickens," she said. "D'you see, they are going to bed quite early."

"Yes," replied Monica, "but the mummy hen goes at the same time as they do."

* * * *

One of Britain's popular blonde beauties, a London actress, received in her dressing room a woman admirer who had called to "talk art." The conversation had fallen flat, due largely to the fact that the beautiful blonde would talk of nothing but herself.

Finally the visitor turned in desperation to an old stand-by.

"I suppose," she said, "that your great ambition is to play Shakespeare?"

"Well," said the actress, "he has written some nice parts."

"This is a wonderful suit of clothes I'm wearing."

"It looks like an ordinary piece of goods to me."

"What I mean is, the wool was grown in Australia, the cloth woven in New England, the suit was made in New York and the dealer I purchased it from has his store in Peoria, Illinois."

"What's strange about that?"

"Why it's a wonder that so many people can make a living out of something that I've never paid for."

THE EXPATRIATE

He sold his acres without a sigh:
"I've had enough of the farm," he said.
"For a score of years I have toiled, now I
Will wear white collars and laze instead!"

So he bought a house on a city street,
And every day you could see him there,
With easy slippers upon his feet,
Rocking away in his easy chair.

Oh, it was fine for a month and a day,
'Twas ever so nice to come and go,
To worry no more about the hay
Oh whether the cows were milked or no.

At times he chafed as his friends went by
With their creaking loads for the market place;
And once in a while he would drop a sigh
And a wistful expression would cross his face.

He got to lying awake at night.....
(So many memories the nightwinds brought):
And the simple joys he had held so light
Were now the things that he really sought.

Ah, the smell of the fields in the April rain!
The scent of the woodlands, faint and sweet!
Were these the things he had sold to gain
The emptiness of a city street?

And then he followed his heart one day
Wither it beckoned by hill and dale,
And at every gate he would stop and say:
"Do you know of a real good farm for sale?"

—H. Reginald Hardy.

"The Voice of the Press"

WINS SUCCESS

(St. Mary's Journal)

You don't have to go to the big city to win success. A 20-year-old chap in Seaforth has developed a stamp business in the basement of his home, and has customers throughout the world. He buys and sells stamps through the medium of a magazine he publishes with a paid circulation of four thousand copies. Last summer he took a trip to Europe and Africa in the interest of his growing business.

WHO PAYS MUNICIPAL TAXES

(Cobourg World)

When the time approaches for setting municipal tax rates, mayors, councillors and business men generally throughout the land grow tearful over the burdens placed on property owners. Whenever some proposal is made for a city improvement that may cost a little money, violent protests are made against allowing anyone but property owners to vote on it.

Such lamentation and indignation represents a wrong view of the facts. Property owners pay only a small proportion of the taxes.

A house represents, let us say, a capital of $3000. The owner lets it at $25.00 a month, $300 a year. That means $100 for taxes, on a common valuation, $50 for repairs, and $150 as revenue from the investment, or 5 per cent. A net 5 per cent. is not so bad these days.

Does anyone suppose that if all taxation on real property were abolished the rent would continue to be $25 a month on that house? It would of course be impossible to let it until that amount had been removed from the rent. The rent would come down just as surely as the price of automobiles would come down if the customs duties were taken off.

As with every other form of indirect taxation, it is the customer who pays.

There may be good reasons in certain circumstances for reducing taxes, but there is no need to make it out a matter of removing burdens from one particular section of the community.

Every citizen who lives in a house pays the taxes on property and all should have a voice in their disposition.

SHOULD MOVE OUT

(Peterboro Examiner)

And now we have been told by Dr. T. H. Hogg, chairman of the Ontario Hydro Commission, that Ontario will always require power from the province of Quebec. We have been told by the same authority that the power contracts with Quebec were never repudiated with the consent or by the advice of Hydro engineers.

During the last Ontario election campaign we were told there was no need for Quebec power coming to this province, and Mr. Hepburn made for the purpose something of a slogan about "Back to Niagara."

All of which seems to indicate there is much political meddling with the affairs of Hydro Electric, and too many people making statements which have no foundation in fact. The Hydro itself must have a constitution of iron to withstand all the things which have been done to it in the name of politics and party advantage.

The people who admittedly own the enterprise know little about apart from what they are told by politicians. The politicians should move out of the field and leave Hydro to be run as a business enterprise by business men and competent engineers.

FASCISM IN CANADA

(Trenton Courier-Advocate)

The Toronto Star gave considerable space the other night to Fascism in Montreal with pictures of the leader, his wife and his family.

According to the Star's story there are eighteen thousand Fascists in Montreal and about eighty thousand in Canada. The claim is made by the leader that in about two weeks Toronto will know just how well Fascism has taken in that city.

We don't know a thing about this so-called Fascism, but if there is a man in Montreal who thinks that within three years he will be in control of this country, we feel that he should have his head examined. Digging in to the Star's story we find that members of the new body, that is new in Canada, are being taught street fighting in order that they may be able to put their messages over from soap-boxes and hold parades whenever they please. Duplessis of Quebec claims there is a Fascist menace in his province, yet we find the Hon. Ernest Lapointe denying this. So what are we to believe.

What is this Fascism anyway.

If these men and women are loyal to their king and country what can be said about them? If their aim is to take control of this country by force from the tried and trusted organizations that have made Canada one of the finest countries in the world, then something must be done about it. That they are organizing to fight the Jews in this country is something they do not deny. That they are expecting trouble is apparent from the fact that women are joining the Canadian unit to act as nurses. And what would there be for the nurses to do if there was no conflict.

We don't know what the government at Ottawa thinks about all this. There are parts of the Criminal Code that have to do with such things as unlawful gatherings, particularly gatherings or organizations which have as their basic principles the overthrow of responsible government. And as all attempts in this country to overthrow responsible government have so far failed, we cannot see where the Montreal Fascist chief has a Chinaman's chance to become this country's dictator. We believe that the very first time that he and his gang attempt to force their intentions in Montreal or Toronto or any other large centre that they will be rounded up and thrown into jail.

Fascism may be the thing in Germany and Italy, but we don't fancy a Canadian, who is worth his salt to his country, will be so keen about it that he will be having some each morning with his cereal and his tea and his toast.

At the same time there is something here for our government to keep its eye on. A little liberty with some misguided persons is apt to be a dangerous thing—a mighty dangerous thing.

The Poet's Corner

THE SOFT ANSWER

He had just been worsted in a business deal and he was very angry.

"I look upon you, sir, as a rascal!" he said.

"You are privileged," said his rival, "to look upon me in any character you care to assume."

WHEN THE WEEKLY PAPER DOESN'T COME

My father says the paper he reads ain't
put up right;
He finds a lot of fault, too, he does,
perusin' it all night;
He says there ain't a single thing in it
worth to read,
And that it doesn't print the kind of
stuff the people need;
He tosses it aside, and says its strictly
on the bum;
But you ought to hear him holler when
the paper doesn't come.

He reads about the weddin's, and he
snorts like all getout.
He reads the social doin's with a most
derisive shout;
He says they make the papers for the
woman folks alone;
He reads about the parties, and he'll
fume and fret and groan;
He says of information it doesn't have
a crumb,
But you ought to hear his holler when
the paper doesn't come.

He is always first to grab it, and reads
it plumb clean through.
He doesn't miss an item, or a want ad
—that is true;
He says they don't know what we want,
the darn newspaper guys;
"I'm going to take a day some time, and
go and put them wise;
"Sometimes it seems as though they
must be deaf and dumb."
But you ought to hear his holler when
the paper doesn't come.

UNITED SPIRIT

The foes of old Britain are watching
To see what the Lion will do.
His head is erect, his tail a-swing,
He is alert and watching, too.

America's Eagle is on the wing,
And hovers just a little above.
He says: "Oh, Lion, I am one with you,
I will presently drop my glove."

They thought the Lion was fast asleep,
They thought he was taking a nap;
But find indeed he is wide awake,
And is looking over the map.

If old Brother John and Jonathan
Will join hands in a pact of peace,
The trade of the world will go right on;
And the wars of the world would
cease.

Telephone 21, the Winchester Press, when you need any job of printing.

NEXT WEEK AT THE

CAMEO THEATRE, Morrisburg

Shows Every Evening at 7.15 and 9.00 o'clock. Matinee Daily at 2.30 p.m.

Monday and Tuesday

SCOTT COLTON and PATRICIA FARR

—in—

"All American Sweetheart"

Wednesday and Thursday

CLAIRE TREVOR and DONALD WOODS

—in—

"BIG TOWN GIRL"

Friday and Saturday

SMITH BELLEW and CECILIA PARKER

—in—

"Roll Along, Cowboy"

A SPLENDID WESTERN PICTURE.

THIS FRIDAY & SATURDAY

BUCK JONES ..... in ....."HOLLYWOOD ROUNDUP."

LISTEN... on Friday Night "CANADA-1938" IMPERIAL TOBACCO'S INSPIRING PROGRAM

FRIDAY 10 p.m. E.S.T.
STATIONS CBO - CBM

Flour

While feed prices continue to rise rapidly, the price of flour remains reasonable. We have on hand at all times the following old reliable brands:

FIVE ROSES

ROYAL HOUSEHOLD

MAPLE LEAF (Cream of the West)

PURITY

Try one of the above brands and get excellent bread and pastry.

H. McMASTER

Has your subscription expired?

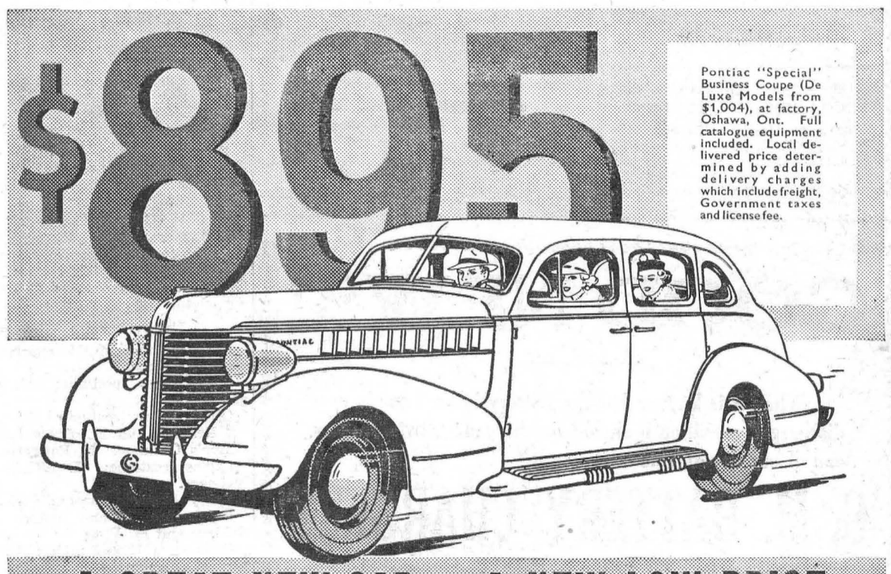

A GREAT NEW CAR ★ A NEW LOW PRICE

The old dollar sure goes a lot farther when you buy Pontiac. For prices now start at the lowest in history for new "Special" Six—and Pontiac has no peer for all around economy. Here's a car with a great list of features topped by Safety Shift Gear Control—the greatest driving aid since the self starter. So get acquainted with Pontiac—the "buy" in the low-price field—an easy "buy", too, thanks to the General Motors Instalment Plan.

★ PONTIAC ★

P-108

HART MELVIN, WINCHESTER, ONT.

Associate Dealers—Chas. McMillan, Chesterville; Ernest Trickey, Williamsburg; J. R. Bullis, Iroquois.

Crown Bakery's

NUTRA-LAK BREAD!

Made from scientifically blended grains with a new Wheaten Flavour. It's laxative tendecies make it a Real Health Loaf.

If you have not yet tried this new kind of bread, order it from your grocer or from our salesmen.

For health's sake, serve Nutra-Lak Bread in at least one meal each day.

C. R. Robinson

Phones 129 or 37

WINCHESTER :-: ONTARIO.

Eyes

Your eyes can be made to last a lifetime. But they will not stand the strain of close work, artificial glare and long hours of activity you impose upon them without aid.

It is important to keep your eye condition correct.

GEO. J. HUNT,

Registered Optometrist

OFFICE IN REXALL DRUG STORE

CHESTERVILLE - - ONTARIO

Residence Telephone No. 10-W.

Evenings By Appointment

BETTER BRED CHICKS

EASTERN ONTARIO'S OLDEST AND MOST UP-TO-DATE BREEDING FARM. ALL BREEDERS BLOOD-TESTED AND GOVERNMENT APPROVED. 28 YEARS IN THE POULTRY BUSINESS. WHITE LEGHORNS, NEW HAMPSHIRES AND BARRED ROCKS. EVERY SHIPMENT OF CHICKS HAS A 30-DAY FULL SATISFACTION GUARANTEE. SEND FOR NEW 1938 CIRCULAR AND PRICES, TODAY.

THE WALES POULTRY YARDS

WALES - - - - ONTARIO.

CASS BRIDGE

This community extends its sincere sympathy to Mr. and Mrs. Duncan Munro and family in the loss of the former's sister, Mrs. Anna McLennan, of Maxville.

Mr. and Mrs. Alex Summers visited Mr. and Mrs. Ernest Munro on Wednesday last.

Mr. James R. Johston fractured two ribs while working on Tuesday last.

Mrs. Thos. Johnston and mother, Mrs. Ball, and Ralph, visited her daughter, Mrs. Ray Brown on Friday.

Mrs. Russell Blaney visited at the home of Mrs. Ernest Munro on Thursday last.

Mr. and Mrs. Willie Clark and children visited Mr. and Mrs. Thos. Johnston on Sunday.

Miss Grace Rowe, Reg. N., of Cornwall, visited Mr. and Mrs. Ford Baker on Thursday.

Miss Fern McOuatt visited her friend, Miss Phyllis Hudson, at Inkerman over the week-end.

What might have been a serious accident occurred on Monday morning when Mr. Thos. Johnston was on his way to Winchester. The king-bolt came out of the sleigh, throwing him and the children off, but he managed to hold onto the team and got off lucky with only a bruised leg.

Mr. and Mrs. Jack McOuatt spent Sunday with Mr. and Mrs. Clifford Summers.

Mr. and Mrs. Frank Hogaboam took Mr. Hubert Erratt to Morrisburg on Saturday.

Mr. Silas Baker visited his daughter, Mrs. Frank Hogaboam on Sunday.

Mr. and Mrs. Arnold Hutt, Mr. Ralph and Miss Margaret Hutt were calling on Mr. ad Mrs. Thos. McOuatt and Mr. and Mrs. Gordon Baldwin on Sunday.

Social Evening Held

A social evening of the Ladies' Aid of Winchester Springs Presbyterian church was held at the home of Mrs. Thomas Johnston on Thursday evening. The meeting was opened by the president, Mrs. Ross Morrow, in the chair. The sing-song was led by Mr. Preston McIntosh, followed by a talk by Mr. McIntosh. Miss Sybil Morrow and Miss Munroe sang a duet. Mr. Cecil McIntosh and Mrs. Earl Munroe were in charge of the recreation period, which was followed by the serving of lunch.

There were about 40 members and friends present all of whom report a jolly good time.

Valentine Party Held.

The Y. P. Society of Cass Bridge held a Valentine Party at the school house on Friday evening. Rev. Mr. Atchison acted as chairman. Mr. Garnet Bradley gave a violin solo, accompanied by Arnold Hogaboam at the piano. Musical selections were also given by Mr. Geo. Turner and Eldon, Messrs. Harry and Cecil Strader.

The rest of the evening was spent in games and contests of which Mr. Frank Hogaboam won one of the contests and he had to sing a song.

The meeting was well attended and a good time was enjoyed by all.

DISTRICT NEWS

NATION VALLEY

Miss Agnes Jamieson returned to Montreal on Monday.

Mr. and Mrs. Sparling Summers and children, of Williamsburg, visited Mr. and Mrs. Edgar Summers and family last week.

Mr. and Mrs. Harry Holmes and Miss Muriel of the Springs, visited Mr. and Mrs. Robert Allison on Saturday.

Mrs. Coughlar and family attended the funeral of her sister, the late Mrs. Ouderkirk, of Madrid, N. Y.

Mrs. Jno. Allison of Maple Ridge, spent last week with Mr. and Mrs. Robert Allison.

Mr. and Mrs. Arthur Bailey and Miss Freda, were calling in the Valley.

Mrs. Maude Summers spent Tuesday with Mr. and Mrs. Edgar Summers.

Mr. and Mrs. Ernie Munro of Cass Bridge, spent Monday with Mr. and Mrs. Alex Summers.

Mr. Harold Baker was in Cornwall on grand jury.

Mrs. Clifford Summers visited her sister, Mrs. Jno. McOuatt, of Cass Bridge, recently.

Mrs. Robert Allison and Master Malcolm visited at the home of Mrs. Jno. Allison, Maple Ridge, on Monday.

Miss Helen Jamieson has returned home from Montreal.

Miss Madge Allison and brother, Douglas, of Maple Ridge, were calling in the Valley.

Mrs. Jno. Cross returned home to Merrickville last week having visited her daughter, Mrs. Sherman Ball.

Mr. and Mrs. Chas. Fling, of Winchester, were calling in the Valley.

Mr. and Mrs. Jno. A. Munro entertained the Euchre Club on Friday evening last.

Miss Frances Merkley spent the week end at her home here.

Mrs. Fred Fawcett of Maple Ridge, was calling in the Valley.

STRADER'S HILL

Mr. and Mrs. Mason Hanson spent Monday at Mr. Wilbert Strader's.

Mrs. Edwin Johnston spent Monday with her daughter, Miss Laura Johnston, in Brockville.

Mrs. Wilfred Henophy of Williamsburg spent a few days with her mother, Mrs. Blanche Hanson.

Mrs. Cecil Hanson and baby had tea Thursday evening with Mrs. Bernice Strader.

Mr. and Mrs. Mason Hanson spent Thursday afternoon with Mr. and Mrs. Clifford Wylie at Toyes Hill.

Mr. Gordon Christie of Glen Stewart, spent the week-end with Mr. Lyell Strader.

Miss Audrey Strader spent Saturday with Miss Jean Strader.

Mr. John Edward Hanson spent Saturday with Mr. Donald Strader.

Mrs. Herbert Hanson is spending a few days with her son, Mr. Alton Riddell, and Mrs. Riddell, at Hainsville.

Mr. and Mrs. Harold Helmer, Mr. and Mrs. Herbert Helmer of Winchester, and Mr. and Mrs. Bert Reddick of Spencerville, spent a day recently with Mr. and Mrs. Bernice Strader.

Mr. and Mrs. Wilbert Strader and girls called on Mr. and Mrs. Clifford Wylie at Toyes Hill on Sunday afternoon.

Mrs. A. Johnston of Dundela, called on Mrs. J. F. Casselman Sunday afternoon.

Miss Ida Merkley is spending a few days with Mrs. Ross Hanson.

Mr. A. Johnston and family of Dixons, spent Sunday with Mr. and Mrs. Walter Johnston.

MOUNTAIN

Mr. and Mrs. Cecil Dagg, of Ottawa, were Sunday afternoon callers at the home of Mr. and Mrs. L. B. Giles.

Miss Olive Park spent the week-end at her home at Kenmre.

The funeral service of the late Mr. Wm. Duncan was held in the Mountain United Church on Wednesday afternoon. Rev. W. R. Johnston had charge of the service, assisted by Rev. D. Morrison of Hallville. During the service Messrs. Douglas Beggs and Stanley Wallace rendered a duet "Going Down the Valley," and Miss Carrie Stewart sang a solo "Face to Face." The I. O. O. F. Lodge, Mountain, had charge of the burial service. Members were present from the home lodge, South Mountain, and Kemptville. The choir was made up of members of the I. O. O. F. Lodge.

Guests at the home of Mr. and Mrs. C. W. VanAllen on Thusday evening were: Mrs. A. Bouck, Mrs. A. Hoy, and Misses Mabel Marquette and Violet VanAllen.

On Monday evening the Mountain United Y. P. A. held their social meeting in the I. O. O. F. Hall, under the leadership of Mr. Allen VanAllen. After a short worship service, the evening was spent in a sing-song and games. Lunch was served and the evening closed with "Taps."

Miss Aileen Smyth spent the week-end at her home in Dundela.

Mr. S. S. Rose, Mr. and Mrs. Deeks of Rose Haven spent Sunday afternoon with the former's mother, Mrs. E. Rose.

NORTH MOUNTAIN

Mr. Hugh Shaw of Elma, spent Sunday with Mr. and Mrs. Byard Black of Hallville.

Mrs. Doug. Beggs and Marjorie spent Sunday afternoon with Mr. and Mrs. Robert Beggs.

Mrs. Stephen Cummings had the misfortune to fall and break a bone in her wrist.

Mr. and Mrs. Willis Riddell were Sunday guests of Mr. and Mrs. Arthur Balkwill.

Mrs. W. McCargar of Mountain, is visiting her sister, Mrs. Wm. Loucks.

Mr. Oliver Smyth spent Friday at the home of his sister, Mrs. Ralph Shaw.

Mr. Ralph Shaw and Mr. Olliver Smyth spent Thursday in Ottawa.

Miss Marion Coleman spent the week-end with her grandparents, Mr. and Mrs. T. Coleman.

HYNDMAN'S

Miss Winnifred Boyd had tea with Miss Winona Francis on Tuesday evening.

Mr. and Mrs. Hilliard Kenney of Winchester, had dinner on Monday with Mr. ad Mrs. Ray Grant.

We are sorry to report that Mr. Isaac McCarley is ill again and hope for a speedy recovery.

Miss Winnifred Boyd visited Mr. and Mrs. Gordon Francis on Wednesday evening.

Mrs. Allan Grant had a quilting bee on Thursday.

We are glad to report that Mr. Garnet Brown is improving after his recent illness.

A few from here attended the anniversary services in the Valley on Sunday.

Mr. and Mrs. Howard Robinson and son, Irving, spent Saturday with Mr. and Mrs. Sam Robinson.

Mr. and Mrs. George Grant and Stanley of Groveton, had dinner with Mr. and Mrs. Ray Grant on Saturday. Mr. Sam Grant accompanied them home to spend a few days.

Mr. and Mrs. Cecil Wylie and son, Lloyd, of Prescott, visited Mr. and Mrs. John Francis on Sunday.

Mrs. Arlow Beggs, of Silver City, spent a few days with Mr. and Mrs. Allan Grant.

Mrs. John Francis had a quilting bee on Wednesday to which a number of ladies of the vicinity were present.

Mr. and Mrs. Roy McCarley were recent visitors at the home of Mr. and Mrs. Sam Brown to visit the latter's brother, Mr. Ed. Torrence, who is on the sick list.

On Saturday Mrs. Howard Robinson had the misfortune to fall on the ice and sprain her knee while visiting at the home of her sister, Mrs. Sam Hamilton of Pleasant Valley. Although very sore, Mrs. Robinson returned home on Sunday evening.

Miss Esther Sommerville returned home on Saturday after spending some time in Cardinal.

Visitors on Sunday at the home of Mr. and Mrs. Sam Hamilton of Pleasant Valley were, Mr. Allan Grant, Addie and Freda, Mr. and Mrs. Hubert Robinson, all of this place.

MELVINS

Mr. and Mrs. S. Christie and Mr. E. Morris had dinner on Sunday at the home of Mr. and Mrs. Peter McGregor of Winchester.

Mr. and Mrs. Harold Greer had tea at the home of the former's mother, Mrs. S. A. Greer, on Monday.

Mr. and Mrs. John Barrett and daughter, Melba, spent Sunday at the home of the former's parents, Mr. and Mrs. F. W. Barrett, of Leitrum.

Mr. A. Christie spent Saturday in Montreal.

Mr. Joe Hughes of Winchester, had dinner at the home of Mrs. S. A. Greer on Saturday.

Mr. M. R. Black received word on Tuesday morning of the death of his aunt, Mrs. Albert Steinberg, of Morewood.

INKERMAN

Mrs. Errington Stewart and children, of Melvins, spent the past week with her parents, Mr. and Mrs. Ira Ennis.

Little Joan Wiseman has returned to her home in Toronto after spending some time with her grandparents, Mr. and Mrs. Wm. Higginson.

Mr. and Mrs. Cecil Crowder and daughter, Erma, were recent guests of Mr. and Mrs. John Crowder.

Mr. Wm. Richmire and son, Billy, were recent callers in town.

Mr. and Mrs. Felix Wise had tea on Sunday with Mr. and Mrs. F. G. Hutt.

Mr. and Mrs. Roy Ennis and daughter, Dorothy, were Sunday guests of Mr. and Mrs. Milton Richardson, of Mountain.

CLOVERDALE

Mr. and Mrs. Jas. Fawcett spent Sunday with the latter's mother, Mrs. A. B. Cinnamon.

Mr. and Mrs. Walter Larocque had tea one evening last week at the home of Mr. and Mrs. Jas. Hughes.

Mr. Harold Stobo and Miss Madelene Stobo spent Saturday night at their home here.

Mrs. Walter Larocque and Harold visited at the home of Mrs. Eli Lamoureux on Sunday.

Mr. Jas. Hughes is on the sick list also Mrs. Isaac Durant and two children.

Miss Pearl Docksteader called at the homes of Mr. and Mrs. Isaac Durant and Mr. and Mrs. Walter Larocque on Saturday evening.

A dance was held at the home of Mrs. Eli Lamoureux last Thursday night.

Mrs. Morton Stobo and children spent the week-end at the home of Rev. and Mrs. Summers, of Winchester.

Mr. William Barclay is moving back into this vicinity again.

Mr. and Mrs. Walter Larocque and Harold left for their new home in Melvins on Tuesday.

Mr. Cyrille Lamoureux and two sisters, Misses Ada and Alice, had tea one evening recently with Mr. and Mrs. Jimmie Casselman, of Mulloys.

Mrs. Thos. Stobo spent a few days last week with her daughter, Mrs. Hugh Porteous, of Harmony.

"THE NECESSITY OF PAYING OUR TAXES"

Rev. George G. Kincaid will (D. V.) preach on this subject next Sunday morning at 11 o'clock in the Wesleyan Church, Inkerman.

In the evening the Gospel that goes out and finds the lost, and that is able to lift to the majesty of free-men who are the Sons of God, will be proclaimed. You are welcome.

FARMS FOR SALE

Good farms for sale in Dundas, Frontenac, Grenville, Lanark, Leeds and Lennox and Addington Counties. A reasonable cash payment will be accepted and terms for the balance arranged at 4 per cent. interest. Write me stating your requirements. W. P. Gardiner, Inspector for Commissioner of Agricultural Loans, R. R. 3, Brockville. 39-43c

WHY CHEVROLET HAS THE BEST ENGINE for a LOW-PRICED CAR



Illustrated—Chevrolet 5-passenger Master De Luxe Sedan with trunk.

MODERN MODE STYLING

PERFECTED HYDRAULIC BRAKES

GENUINE KNEE-ACTION

ROOMIER ALL-SILENT ALL-STEEL BODIES

VALVE-IN-HEAD ENGINE

FISHER NO-DRAFT VENTILATION

NEW TIPTOE-MATIC CLUTCH

BECAUSE the Valve-in-Head type engine is the most *efficient* known, it's the kind you find in record-breaking racing cars, speed boats, airplanes . . . *and on the new Chevrolet!*

Valve-in-Head efficiency means that more power is developed from gasoline. Or you can put it this way . . . Chevrolet gives owners *up to 27 miles per gallon of gas*—without sacrificing the full 85-H.P. performance needed for acceleration, hill-climbing and smooth cruising speed.

Add to this the fact that Chevrolet's exclusive Valve-in-Head Engine cuts down oil consumption to a new low minimum—reduces carbon formation—is famous for dependability . . . And there you have the reasons why a Valve-in-Head Engine is the very best kind for a car that emphasizes low running and upkeep costs.

Come to our showrooms today. Take the wheel and experience the thrillof Valve-in-Head *power!* Prove for yourself its matchless *economy!*

CHEVROLET

C-888

PRICED FROM $820

(2 Pass. Master Business Coupe)

Master De Luxe Models from $892

Delivered at factory, Oshawa, Ontario. Government tax, freight and license extra. Easy payments on the General Motors Instalment Plan.

HART MELVIN, WINCHESTER, ONT.

Associate Dealers—Chas. McMillan, Chesterville; Ernest Trickey, Williamsburg; J. R. Bullis, Iroquois.

"Picadilly Theatre"

Williamsburg, Ont.

Monday & Tuesday, Feb. 2, Mar. 1



Here he is.. at his best .. in his first screen appearance

"FORGET ME NOT"

with JOAN GARDNER JEANNE STUART

HEAR HIM Singing— "Lullaby" "Venetian Serenade" "Say You Will Not Forget" "Come Back to Me" and arias from the world's best loved operas.

A thrilling ROMANCE of the private lives of those who entertain you with song and laughter.

Wednesday & Thursday, Mar. 2 and 3



Adolph Zukor presents

"NIGHT CLUB SCANDAL"

A Paramount Picture with

JOHN BARRYMORE • Lynne Overman • Charles Bickford

Louise Campbell • Elizabeth Patterson • Harvey Stephens

Cecil Cunningham • Evelyn Brent • Directed by Ralph Murphy

Friday and Saturday, Mar. 4 and 3

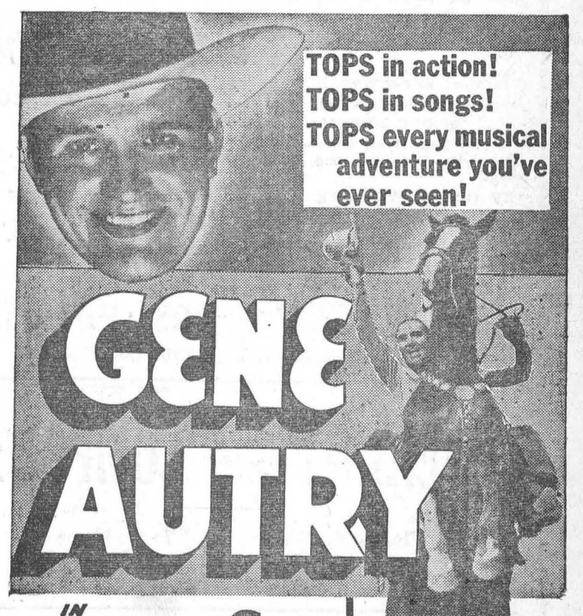

with SMILEY BURNETTE

JUDITH ALLEN · RA HOULD

Directed by JOSEPH KANE

Screen play by Jack Natteford, Oliver Drake · Original story by Jack Natteford

Associate producer Sol C. Siegel

a REPUBLIC picture

also "COUNTERFEIT LADY"

Special Bargain EXCURSIONS

TO ALL STATIONS IN WESTERN CANADA

Going Dates
DAILY FEB. 19 to MARCH 5
Return Limit: 45 days.

TICKETS GOOD TO TRAVEL IN COACHES

Excursion tickets good in Tourist, Parlor and Standard sleeping cars also available on payment of slightly higher passage fares, plus price of parlor or sleeping car accomodation.

ROUTES—Tickets good going via Port Arthur, Ont., Armstrong, Ont., Chicago, Ill., or Sault Ste. Marie, returning via same route and line only. Generous optional routings.

STOPOVERS—within limit of ticket, both going and returning—at Port Arthur, Ont., Armstrong, Ont., and west, in accordance with tariffs of United States lines.

Full particulars from any agent.

CANADIAN PACIFIC



Time Table

WEST-BOUND

From Montreal—at 1.15 a.m., daily, flag stop for Belleville and beyond to Toronto, Ont., Detroit, Mich., and Chicago, Ill.

From Montreal—at 11.48 a.m., daily except Sunday, stopping at intermediate stations to Toronto, Ont., and Hamilton, Ont. Parlor Car and Buffet Service.

From Montreal—at 7.00 p.m., daily except Sunday, stopping at intermediate stations to Smiths Falls, Ont., and Perth, Ont.

From Montreal—at10.34 a.m., on Sunday only. Stops at all intermediat stations to Smiths Falls.

EAST-BOUND

From Chicago, Ill.— at 5.43 a.m., daily, flag stop for Montreal and beyond.

From Perth, Ont.—at 8.41 a.m., daily except Sunday, stopping at intermediate stations to Montreal.

From Toronto, Ont.—at 4.34 p.m., daily, except Sunday, stopping at intermediate stations to Montreal. Parlor Car and Buffet Service.

From Smiths Falls—at5.52 p.m., Sunday only. Stops at all intermediate stations to Montreal.

For further particulars, apply to C. L. Worthen, local agent. Telephone N. 9

Don't Be Caught Napping!

COLD NIGHTS ARE COMING!

Let us put your car in shape for winter weather with Preston Antifreeze, Winter Transmission and Differential Grease and Winter Oils. The supply of Prestone is limited this year so get your order in early.

Included in our stock is a fine range of Bicycle Tires and Tubes. AT OUR BOOTH!

A Full Line of all kinds of refreshments—Hot Dogs and Hamburgs.

TRY OUR SERVICE—WE WILL PLEASE YOU!

George Robinson
BLAIR'S SERVICE STATION
Phone 65, Winchester, Ont.

MOST PRECIOUS METAL

Radium is the most precious substance marketed in the world today. The price of one gramme is about $30,000 while the same amount of gold is worth a little over a dollar. Each gramme of radium has energy equivalent to that of 3,000 tons of coal and the penetrating powers of its rays are very great. The common standard of measurement is by the milligramme which is one-thousandth part of a gramme. A gramme is a weight sufficiently minute to be used in weighing pinheads. Ninety milligrammes of radium can be sealed in a tube smaller than a match.

When the radium-bearing ores were first discovered in Canada there was no one in the country who knew the method of treating them. Belgium held a virtual monopoly on world radium markets with sources of supply in the Congo so Belgian assistance was not to be expected. A French scientist who began his radium career in the Curie laboratory came to Canada's aid and although it took months to produce the first gramme, the output gradually increased.

The silver-radium ores are separated and concentrated at the mines in the North and the resulting pitch-blende concentrates are shipped to Port Hope in small bags that have been specially made and treated for their precious contents. The pitch-blende itself looks like tiny lumps of anthracite coal but lacking coal's hard lustre.

The next one hundred steps or so in producing radium are very involved consisting largely of as strenuous and complicated a series of chemical reactions as ever imagined. The finished product looks something like common salt and is sealed in a minute glass tube not much larger than the lead in a pencil. These are stored in a block of solid lead and in 24 to 48 hours the action of the radium discolours the glass completely. Fresh radium salts glow brightly in darkness but seem to lose something of this visibly luminous quality in a short time, although the rays continue for nearly 1700 years.

From Port Hope the radium goes to the National Research Council in Ottawa where its official strength label is attached and then goes to Great Britain where it is changed to a sulphate and sealed in needles, plaques or bombs.

A report issued by the mining branch of the Dominin Bureau of Statistics says that 34 tons of pitch-blende concentrate was flown 1500 miles to the nearest railway during 1935 in the winter flying season. Although figures are not published for the amount of radium obtained it is estimated that nearly two grammes per month are being produced in Canada.—Peterborough Examiner.

A woman, born and bred in Australia, had reached her eightieth birthday. Unexpectedly, she received a large sum of money, and there was much excitement among her friends.

"Well, Mrs. Kelly," said one of them, "I suppose you will be taking a trip to England now?"

"What!" replied the woman, in great indignation. "That country where the convicts come from!"

COAL & WOOD

Choice Hard Maple
$3.50 per cord

COAL!

We have in stock all the different sizes and grades of American and Scotch Anthracite, Alberta Coal, Coke, etc. Prompt and courteous delivery.

ROSS HUTCHINSON
WINCHESTER - - ONTARIO

HEALTH and COMFORT

During the Winter, install in the Home a "BEACH SANITARY CHEMICAL CLOSET" and Foster Comfort and Health.

LOG SAWING

Get your sawing done while there is sleighing. Do not wait until the roads are bare of snow or in the usual bad conditions later.

MILL FEED

A FULL LINE AT CURRENT PRICES.

PROMPT ATTENTION GIVEN TO GRINDING. NO DELAY

The M. F. Beach Co., Ltd.

WINCHESTER, ONTARIO.

"Education For Peace"

(By O. E. Ault, Ph.D.)

If education is a development or training for life and the schools have accepted the major share of responsibility for this training, then parents have a right to ask the teachers certain questions if they are concerned about the adequacy of the training. Unfortunately perhaps, many do not ask questions. They clothe and feed their child, send him to school, sign his monthly report, direct his conduct at home so that he will not interfere with the family routine, rationalize his choice of words and companions, and coach him in some sort of religious observance. They are, of course, interested in his education at school, but they feel that pedagogical practices have changed so much in a generation that even a talk with the teacher would be embarrassing to them. It is not difficult to inquire about a lost rubber or scarf, a low mark in arithmetic, the need for glasses, or a playground incident that resulted in bruises on the object of their affection. But, of the very essentials of training a child for life, there are few inquiries. The teacher is regarded as an employed specialist in the training of prospective citizens, and the parent is concerned with earning the money to pay for this and a hundred other services that are a result of our modern division of labour.

What are some of the questions concerning education that might be asked of teachers and how should they be answered? Omitting all technical terminology a parent might say, "I am very anxious that our John be a good man when he grows up; honest, industrious, courteous, and persevering. To what extent are you equipping him for life with these virtues?" The teacher might hesitate to estimate John's progress in the paths of virtue but she would describe her method of training him in terms of class instruction that include the following: learning lessons for life from stories, from games, from arithmetic; insistence upon thorough, accurate work; careful correction of misdemeanours and faults; opportunities for exercise of self-control; activities and drills; contrasting fun and work; developing respect for the rights of others; learning team-play in games.

The anxious parent might continue the inquiry by questions on health, English, social development, hobbies, cooperative attitude and religion. The teacher would answer in terms of her training, reading and experience.

A question that would possibly be omitted as unimportant in the discussion would be, "Are you training my boy (or girl) for peace or war?" It is rather a blunt question and, if asked, the average teacher would say that she is doing neither. There are many arguments to support this negative procedure. Our country is not in a state of war. They can be trained for war as certain other nations are doing but they cannot be trained for peace. We do not know the economic or political conditions of ten or fifteen years hence when these children of our schools will be taking their place in social and political life. We cannot prepare them for roles that we do not know. To train our children to fight might cause distrust and enmity abroad. To train them to be peaceful in all situations might encourage aggressor nations to take advantage. With this reasoning, the teacher concludes that peace and war conditions cannot be influenced by her or her pupils who will quickly grow up to army age.

Neither logic nor evasion seems to clear the issue. In many countries today children are being taught war with their arithmetic, invasion with their social science and hate with their religion. Immature arms are being trained to carry weapons. Childish eyes are being focused upon lost colonies and coveted possessions. Youth are not being trained there for life but for a glorious death for a country whose preservation is more important than they.

An alarming prophet might say that this willl lead to war and that Canadian youth should be trained for war, for another great international competition to decide upon another temporary formula for peace. A type of pacifist would see no remote possibility of a foreign generation rising to attack our peaceful undefended shores. He would advise our teachers to mix no thought of national defence with the three r's. It is wrong to fight even when provoked. An isolationist would teach our pupils to build up a mighty Canada, reserved and indepedent, with a restrictive national policy and a mnilmum of dealings abroad, with a cloak of sufficiency that might be even more tightly wrapped to protect us from war clouds that pass. In many cities of Canada children hear practical discussions on imported political philosophies in their homes. They are aware of suppressed enthusiasm for some foreign government system and they are growing up in an atmosphere of dissatisfaction with Canadian institutions. The school, in these cases, may not be able readily to discourage a youth's preference for a black or coloured shirt.

If the teacher is aware of these many possibiliites and problems how can she train boys and girls for the future? She must plan an aggressive program for peace, and that implies training boys and girls in standards of justice that they will fight for peace, leaving physical combat as a last resort. Children should be taught to prize honour above personal or national gain. The attitude toward peace should not be that of cowardice, of selfishness, or of procrastination. For many centuries our forefathers in many lands have worked, fought and died to produce a standard of civilization and a culture for us. We would be careless in our trust if we allowed it to be destroyed in a generation because we failed to develop in our children a sense of responsibility for its preservation. So the teacher must present to her pupils the story of the past in such a way that they learn to appreciate our institutions. The wars of hate avarice and jealousy should not be presented in this story but rather follow as a supplement when children are old enough (high school classes) to discern the real as well as the "text book" causes. Children may be taught to understand, respect and co-operate with children of other lands. There are so many ways in which this might be accomplished such as: presenting songs, games and stories of other children; dramatizing events of international co-operation; stamp collecting and exchange; projects on life in other lands; study of our dependence on other countries for products and purchases; reading about customs of foreign children; listing of contributions of each country to world culture and civilization; intelligent study of the influence of geographic factors on forms of government; travels of school children; comparing the need for national law with the need for international law.

In graded form this instruction should begin when children are small. They will learn co-operation in games; sympathy, pity and kindness in directed association with animals, poor children, slower or weaker children in school. Respect and reverence will be learned concomitantly with natural science and religion, and the daily intercourse with a teacher whose life and thoughts are worthy of respect. Children will return to be helpful in situations of responsibility. They must early be made aware of a world of children who have different appearance and dress. These strangers should not be presented as bizarre, odd, or funny, but as little people whose circumstances of birth have given them games, songs and customs different from ours. Early study of social science will reveal an inter-dependence first of people in a community, of the parts of a country, and of countries of the world. This should be regarded as an accomplishment of social and economic history rather than an excuse for national profit. Teach children to need one another and they will love one another.

Two difficulties arise in the presentation of this programme of education for peace. The first is the attitude that should be encouraged toward the nations that are engaged in or preparing for wars of conquest. The second is the attitude of Canadian children towards the League of Nations. Essential factors in the treatment of international relations in senior classes are frankness and fairness. Our young people should know that military training is compulsory for youth of certain other countries. The teacher should be fair enough to present a picture of the great program of armament in the British Empire. When our extensive resources are being discussed, the poverty and needs of others might be ascertained as well. Certainly, our boys should know that the boys of another country are being given rifle drill but they should also know why, and the reasons should not be colored by prejudice or hate.

As for the teaching of the work of the League of Nations, the aims, the obligations on signatory nations and the positive accomplishments of the League should be stressed rather than the accusation of negative accomplishments in failure to stop wars. Canada as a signatory to the covenant made a solemn pledge of action in the preservation of peace. Our children should be taught that pledge binds the generation that they represent, even though circumstances may have prevented a passing generation from honouring its pledges. To teach our pupils a list of failures of the League would result in a loss of faith that has hampered its work in the last few years. To be absolutely sincere, the teacher should have her pupils realize that the League has not failed but that the signatories of the covenant have failed and that it will require a generation of aggressive enthusiasts for peace and international good-will to make the League work.

Professor Gilbert Murray speaking from Oxford in a peace broadcast in November said: "Ninety per cent. of the world, President Roosevelt has stated, want peace and law, unhampered trade and a friendly life. Some ten per cent. are at present preventing all of these things. Hitherto, the ten per cent. have seemed to be able to do what they liked and to make the ninety per cent. submit to them. Surely it is not beyond the wit of man to reverse this process and design some method, some peaceful method, some generous method, some resolutely firm method by which the law-abiding will of the many shall prevail over the lawless demand of the few."

If civilization is to flourish again, the children in our schools must be educated for peace, but in such a way that they will discover in their time the method that Professor Murray considers essential for the revival of peace.



Special Tuna Casserole
Baked Rice Spanish Style
Surprise Salad
Home-made Relishes
Orange Shortcake with
Orange Sauce
Beverage

The menu featured above presents something old, something new, nothing borrowed, nothing blue! Let's take the new first. The Tuna Casserole can be made from the emergency shelf kept adequately stocked in every well-ordered home. The almonds add novelty and nutritive value but they may be omitted.

The Surprise Salad glorifies the parsnip. It is often called Mock Crab Salad. Try it to see why. A cabbage salad would be an equally good balance in this meal.

Although shortcake is old it is a favorite dessert for all ages. This Orange Shortcake is especially luscious. The oranges provide the vitamins and minerals so frequently lacking in winter diets.

Special Tuna Casserole
(Serves 6)

1½ teaspoons grated onion
2 7-ounce cans tuna, with oil from one can
1 1-pound can of ready-to-serve cream of mushroom soup
2 tablespoons flour
1½ teaspoons Worcestershire(or any favorite condiment sauce)
2 tablespoons lemon juice
Salt to taste
⅛ teaspoon white pepper
3 tablespoons chopped pimiento
½ cup salted almonds
8 lemon quarters

In a saucepan, gently saute onion in oil drained from the can of tuna, until soft, but not brown. Blend in the flour. Add cream of mushroom soup and seasonings. When it reaches the boiling point add the chopped pimiento and tuna prepared in large flakes, and salted almonds. Heat, stirring carefully and as little as possible.

Put in a casserole set on a serving plate, garnish with bits of pimiento, and arrange lemon quarters on the plate. A squeeze of lemon on the individual servings adds the final fillip of flavor to a tantalizingly delicious party supper or dinner dish that can be made in a few minutes.

NOTE: May be served on toast or in croustades; or for a complete dinner or luncheon main course, serve Special Tuna Casserole with noodles, green peas and baby carrots.

Surprise Salad
(Serves 6)

2 cups shredded raw parsnips
½ cup cut celery
2 tablespoons minced pimiento
4 tablespoons horseradish
½ cup mayonnaise

Use a shredder not a grater on the scraped parsnips. This produces long flakes resembling crab meat. Combine all ingredients and serve plain or on any available salad greens. Surprisingly delicious.

Orange Shortcake
(Serves 6)

For the filling, use:
6 Sunkist oranges, segmented
¼ to ½ cup sugar
For the shortcake, sift together:
1½ cups general purpose flour
½ teaspoon salt
2 tablespoons sugar
3 teaspoons baking powder
Work into the dry ingredients:
5 tablespoons shortening
Add:
1 cup milk

Stir to a soft dough. Divide into two portions. Pat into two ungreased baking pans. Bake in a hot oven (425° F.) for 12 minutes. Remove to serving dish. Cover bottom layer with orange segments. Top with second shortcake layer. Cover with the remaining segments. Serve with Orange Sauce prepared while shortcake is baking.

Orange Sauce

1 tablespoon cornstarch
¾ cup sugar
1 cup Sunkist orange juice

Mix. Bring to a boil. Boil until clear (3 to 5 minutes). Remove from fire. Add:
2 tablespoons butter

Serve hot—a good sauce for puddings.

STEP AHEAD AND BE MONEY AHEAD

Look to Oldsmobile for the Smartest Styling . . . All the Newest Features . . . and Today's Top Value

Illustrated—Oldsmobile Six Sedan with trunk.

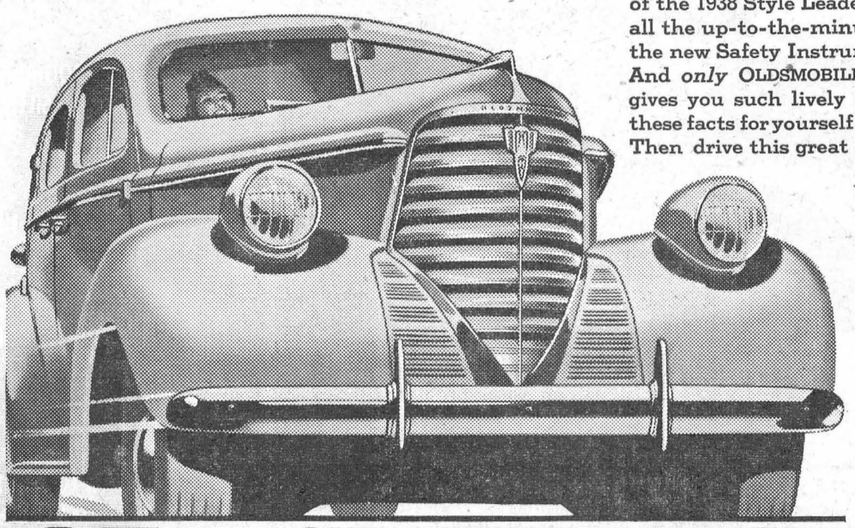

ONLY OLDSMOBILE gives you the dash and distinction of the 1938 Style Leader. *Only* OLDSMOBILE provides all the up-to-the-minute fine-car features, such as the new Safety Instrument Unit with Safety Dash. And *only* OLDSMOBILE among the low-priced cars, gives you such lively spirited, performance. Prove these facts for yourself. Make your own comparisons. Then drive this great new car that has *Everything.*

You can own an Oldsmobile on low monthly payments through the General Motors Instalment Plan . . . and wherever you travel in Canada, you'll find convenient Oldsmobile service.

PRICED FROM $1161

(6-cyl. 2-pass. Sport Coupe with Opera Seats)

Delivered at factory, Oshawa, Ont. Gov't taxes, license and freight additional. Convenient terms arranged through the General Motors Instalment Plan.

8-cyl., 110 hp. models also available

O-68B

OLDSMOBILE

HART MELVIN, WINCHESTER, ONT.

Associate Dealers—Chas. McMillan, Chesterville; Ernest Trickey, Williamsburg; J. R. Bullis, Iroquois.

"RENFREW"
Cook Rite and Royal Ranges, etc.
Scales, Cream Separators.

FROST & WOOD IMPLEMENTS

Jamesway Poultry Equipment.
Connor Electric Washing Machines
Used Stoves and Separators.

Orders Taken For Baby Chicks.

Horses will be taken in exchange on purchases of Machinery.
5 year old general purpose Horse for sale

Orders for repairs promptly attended to.

Walter C. MacDonald
PHONE 109 - - WINCHESTER

JAKE ROSS
All kinds Poultry wanted at all seasons
Wool wanted. I buy all kinds of Hides.
Phone 81. Winchester.

HENDERSON LODGE, NO. 383,
A. F. & A. M., WINCHESTER
Meets on Second Friday of each month in Sweet's Block, at 8 o'clock.
Visiting Brethren always welcome.
W. J. Stewart, W. M. W. A. Rowat, Sec.

NOTICE TO CAR OWNERS!

We have installed an up-to-date glass cutting and grinding machine and will be able to give you a good job at a moderate price. Also Vulcanizing and Auto Electrical Work. New and Used Batteries for sale. New and Used Tires for sale.

Clarence Deeks,
23tfc Main Street.

GOWLING BUSINESS COLLEGE A Good School
38 Bank Street, OTTAWA.
The only business school in this district that measures up to the standard set by the Business Educators' Association of Canada—the highest in the Dominion. . . Enter any time. Individual instruction
W. E. GOWLING, PRESIDENT.
H. W. BRAITHWAITE, Principal.

ROSS MORROW, Auctioneer.
For the Counties of Dundas, Stormont Glengarry, Carleton and Russell.
Sales of all kinds handled.
Tel. 603 r 31 Winchester Springs.

J. E. JOHNSTON
FUNERAL DIRECTOR & EMBALMER
Phone Metcalfe Rural 47 r 32
Day and Night
KENMORE - - ONTARIO

ALEX W. DAVIDSON
Watch and Clock Repairs
Workmanship Guaranteed at Moderate Prices.
Winchester Springs, Ont.
51-6 mos.

INSURANCE
FIRE, HAIL, ACCIDENT, LIVE STOCK AND AUTOMOBILE
Apply to
WALTER MOFFATT, Winchester, Ont

HARRY HARPER
Electrical and Radio Service.
Winchester, Ont.

Careful Thought!

Due to the tremendous strain caused by sudden bereavement careful thinking is hindered by increased responsibilities. Because decisions must be made quickly, it is imperative that you have the valuable assistance of a reliable funeral director. We are trying to serve this community as faithfully as we can.

Lorne Armstrong
Funeral Director and Furniture Dealer. Phone 34
SOUTH MOUNTAIN, ONT.

OBITUARY

LATE DR. ALEXANDER MacKAY

Dr. Alexander MacKay, well known veterinary surgeon of the Ottawa district for many years, died last Friday at his home in Calgary after a short illness. He was in his 65th year.

The late Dr. MacKay was born at Morewood, son of the late Mr. and Mrs. William MacKay and spent his early life there and in Winchester. He graduated from the Toronto Veterinary College and started practice in Winchester, where he gained for himself a wide circle of friends who will regret to learn of his death. 25 years ago he moved to Calgary and took up residence there.

Surviving are his widow, formerly Molly McVeigh, of Vars, now of Calgary; a son, William of Calgary and a daughter, Mrs. J. Hutchings, Winnipeg; one brother, Dr. J. MacKay of Toronto, and a sister, Mrs. H. Sheppard, Russell: Interment was made at Calgary.

LATE ROSS HANSON

The county of Dundas and the community surrounding Brinston in particular, lost one of its outstanding citizens, when there died Monday, Feb. 14, at the Hanson homestead, Ross Hanson, in his 73rd year. Deceased was one of the county's leading dairymen.

He was a son of the late William Hanson and his wife, Almira Strader, and was one of a family of eleven children, nine daughters and two sons. He was predeceased by his first wife, Lydia Munro, eighteen years ago. To this marriage was born three children, one son, Acil, of Prescott, and two daughters, Mrs. Clinton Pitt of Brinston, and Mrs. Floyd Riddell of Shanly, who survive. His second wife, formerly Mrs. Lydia Merkley of Williamsburg, also survives with his five older sisters, Mrs. Martin Chrysler of Detroit, Mich.; Mrs. William Casselman of Winchester Spring; Mrs. Henry Strader of Iroquois; Mrs. Alpheus Strader of Nepean St., Ottawa; Mrs. Alfred Casselman, of Winchester, and one older brother, Henry, of Brinston, all of whom are more than seventy-five years of age.

The funeral was conducted last Wednesday afternoon at the residence. Rev. Wm. Lester officiating, assisted by Rev. E. C. Lacey of Brinston. The remains were placed in Wallace's vault, Brinston, pending interment in the Brinston cemetery in the spring. The large number of floral tributes bespoke the high esteem in which deceased was held. The pall bearers were Messrs. Wilbert Strader, Herbert Hanson, Nathan Casselman, Rufus Casselman, Aden Casselman and Arthur Pitt, with Messrs. Edwin Johnston, Clint Stewart, Harry Coons and Jas. Bell as honorary pallbearers.

ROWE NOT GIVING UP LEADERSHIP OF PARTY

Hon. Earl Rowe, Ontario Conservative Leader, who sits in the House of Commons, has no intention of giving up leadership of the provincial organization.

"I have not embarrassed you as leader in the past and I will not embarrass you in the future," he told the annual meeting of the Toronto Central Cnservative Association Saturday night.

"There may be those who aspire to the leadership, but I want to say very definitely that the leadership of the party in the province is not vacant now and what is more it is not going to become vacant unless it is in the interest of the party."

Mr. Rowe said he was sorry he was not a member of the Legislature. "However, we have an able House Leader in Leo Macaulay," he added.

SUMMERS' YOUNG PEOPLE'S SOCIETY

The Young People's Society of the Summers' Settlement, were entertained on Thursday evening last by their president, Mr. Wilburn Coons, at the home of Mr. and Mrs. Floyd Coons.

During the program games of different kinds were enjoyed, while guitar music was rendered by Eldon Turner.

The hostess, Mrs. F. Coons, was assisted in serving refreshments by Mrs. S. Kenny, Misses Annie Strader and Elsie Coons, and Mr. Wilburn Coons.

PICOBAC
PIPE TOBACCO
FOR A MILD, COOL SMOKE

NOTICE TO CREDITORS

In the estate of WILLIAM DUNCAN, late of the Township of Mountain in the County of Dundas, farmer, deceased.

NOTICE IS HEREBY GIVEN pursuant to section 51 of The Trustee Act R. S. O. 1937, cap. 165, that all persons having claims or demands against the estate of the said WILLIAM DUNCAN, deceased, who died on or about the fourteenth day of February, A. D. 1938, at the Township of Mountain in the County of Dundas, are required on or before the EIGHTEENTH day of MARCH, 1938, to deliver or send by post prepaid to the undersigned executors, or their Solicitors, full particulars in writing of their claims duly proven by statutory declaration, and full particulars of any security held by them for the same.

AND TAKE NOTICE that after such last mentioned date the said Executors will proceed to distribute the assets of the said deceased among the parties entitled thereto, having regard only to the claims of which they shall then have notice, and that they will not be responsible for such assets, or any part thereof, to any person or persons of whose claim notice shall not have been received by them at the time of such distribution.

Dated at Winchester, Ontario, the 24th day of February, 1938.

J. A. HYNDMAN and D. E. BEGGS,
Mountain, Ont., Executors, by
CASS & CASS,
their Solicitors herein.
43-45c

HINTS FOR THE FARMER

SOIL DEFICIENCY

Prof. G. N. Ruhnke told the Field Crop conveniton in Toronto that many soils in Ontario were showing signs of mineral deficiency and this was reflected in the crops and live stock. Fertility is lost in the ordinary course of farming. It cannot be replaced by the manure alone and there is a demand for fertilizers to bring back farms to full productive capacity. Before applying these commercial mixtures it is necessary to determine if drainage is required and to test for acidity. Where there is an acid condition lime is the remedy. In choosing a fertilizer a soil test is the best guide though the crop history is also to be taken into consideration.

FIELD CROP CONVENTION

Organization of district associations to promote the growing of better seed in Ontario was urged by Alex M. Stewart, president of the Field Crop Association at the annual meeting in Toronto. With the province divided into zones the particular problems of soil and climate could be studied by local groups. Representatives from these groups could then discuss at the general convention the larger problems of sale and distribution of seed. It was decided to ask for greater financial aid to carry out experimental work. One of the matters demanding attention is a method of controlling seed-borne diseases.

Dr. G. P. McRostie outlined the crop testing program which had been proposed a year ago and on which some progress has been made. Based on soil surveys made in Western Ontario and the counties between Toronto and Kingston a number of zones have been marked off. Attention has been given to differences of climate so that some uniformity of conditions in each zone can be depended upon. The corn growing area of Essex and Kent and the Niagara fruit belt are striking examples of crops adopted to certain areas. Dr. McRostie thinks there is a possibility of producing turnip seed in a strip of land bordering on Lake Huron and Georgian Bay where conditions are similar to those in Nova Scotia.

Much dependence has been placed on the thousands of tests conducted on small plots throughout Ontario. These have indicated in a general way the best yielding varieties. To get more accurate data twenty-five larger plots were tried last year by students of the Agricultural College. Results so far have been satisfactory and obtained at moderate cost. There were also fourteen supervised tests with fertilizers which cost about $30 each and were 85 per cent. reliable.

Rust of oats has become one of the major enemies of the grain grower in Eastern Canada. There were heavy losses in the harvest of 1937, some fields being reduced to ten bushels or less per acre. Fortunately there are a few varieties that are resistant to the disease which may show itself either on the stem or leaf. Dr. L. H. Newman, Dominion Cerealist of the Central Experimental Farm has collected results of supervised tests on farm in Eastern Ontario and finds that the old varieties are susceptible and may have to be discarded, at least in areas where this disease is a controlling factor, and rust-free roots grown in their place.

As rust, rather than soil, seems to be the determining factor in obtaining good crops in many districts, Dr. Newman has taken steps to map out the areas where the stems are attacked and where the leaf is affected. With this information it will be possible to recommend varieties that may be grown with relative safety. How great a gain may result is seen in a case at Winchester where a bariety resistant to leaf rust went 60 bushels to the acre, while Victory gave only 8 bushels. At the Ottawa Experimental Farm it is planned to drop Victory for Vanguard and at the Kemptville School Erban is recommended. Even outside the districts affected with rust Lanark and Erban have given better results in yields than other sorts.

Spring wheat which is grown to a limited extent in Eastern Canada, chiefly for poultry feed, also needs to be rust resistant. Huron and Marquis, so well known to Eastern farmers, cannot be depended upon as they are both susceptible to stem rust.

SILVER CITY

Mrs. Fred Singleton and Mrs. Chester Gilroy were calling in this neighborhood on Monday.

Mrs. Edmond Francis spent Monday afternoon with Mrs. Arlow Beggs.

Mr. and Mrs. Ken. Thompson visited Mr. James Thompson's of Heckston on Sunday.

Mr. and Mrs. Lytelle Crowder and family spent Monday with Kemptville friends.

We are glad to report Mrs. Wilson Stewart has returned home much improved in health.

Mrs. Lizzie Beggs is spending this week with her sister, Mrs. Wm. Beggs, South Mountain.

Mr. and Mrs. Fred Banford has returned home after spending the past week with Prescott friends.

Mrs. Harry Workman and family spent Saturday evening with Mr. and Mrs. Ken. Thompson.

Mrs. Earl Beggs and son, Glen, visited her sister, Mrs. Bruce Linnen, of Iroquois, last week.

A number from here attended the Anniversary Services at Pleasant Valley on Sunday.

Some from here attended the Ladies' Aid held at the home of Mrs. John Beggs, Sr., on Tuesday evening last.

Born on Tuesday, Feb. 22nd, 1938, to Mr. and Mrs. R. Slater, Heckston, a son. Congratulations.

TOYES HILL

Mr. Ward Peterson of Kingston, spent the week-end with his parents, Mr. and Mrs. R. S. Peterson.

Miss Lulu Hunter of Williamsburg, spent Sunday at her home here.

Mr. Fred Jeffrey of South Mountain, is spending some time with Mr. E. Haggerty.

Miss Elva Harper spent last week with her sister, Mrs. Neil McKee, of Cardinal.

Mr. Joe Steele spent Saturday in Montreal.

Miss A. M. Coons of Orchardside, spent Sunday at her home here.

Mr. Jack Moore of Brinston, spent Sunday with Mr. Jos. Hunter.

Messrs. Elzie Johnston and Joseph Hunter attended the hockey match in Montreal on Saturday night.

Mrs. S. Coons is spending some time with Mrs. Wm. Barclay of Winchester Springs, who is ill.

Miss Margaret Geggie and Mr. Robert Geggie spent Sunday with their sister, Mrs. Geo. Barclay, of Williamsburg.

UNITED CHURCH W. M. S.

The February meeting held on Thursday last was well attended. The President, Mrs. F. F. Davidson, took the opening devotions after which the Secretary, Mrs. W. Lannin, read the minutes. The cor.-secretary's report given by Mrs. Thos. Annable showed many letters of condolence written and some replies received. Mrs. H. L. Hughes, the treasurer, said that $20.55 had been received at the last meeting. A vote of appreciation was expressed to Marjorie Colborne for the pretty allocation chart.

The Christian Stewardship work was taken by Mrs. R. M. Scott who read: "Our Stewardship," and announced our missionary for special prayer to be Miss Ethel Hickman of Drumheller, Alberta.

Mrs. J. W. Ault reported that a very successful Mission Circle tea had been held the past Saturday at the home of Mrs. J. D. Stewart.

A message about the Supply allocation was read by Mrs. P. Durant. We are asked for new and also good used clothing for families, and the Mission Band for Christmas toys.

Mrs. Atchison said that the C. G. I. T. had lately held their affiliation service.

Community friendship work as reported by Mrs. E. Merkley showed that pots of bulbs and boxes of dainties had been sent to sick and shut-ins. One member had passed away and a spray had been sent. Temperance work in India was described by Mrs. O. Wallace.

The president announced that the World's Day of prayer service will be held in St. Paul's Church on March 4th. It was decided to hold our Easter Thank-Offering Service some evening during the last week in March and to have a Missionary play which is being practised.

Mrs. E. Steele and Mrs. S. Christie took up the offerings. The programme was in charge of Mrs. R. Dukelow who gave an interesting introduction to Chapter 5 of the Study Book, entitled 'The Light of the Mind." Others assisting were Mrs. E. Steele, who spoke on China, Mrs. S. Christie on Japan, Mrs. A. Duncan on Africa and Mrs. R. M. Scott on Korea. The Devotional leaflet was read by Mrs. F. F. Davidson. "Send the Light," a missionary selection, was sung by the following ladies: Mesdames Dukelow, Steele, Christie, Scott, Davidson and Atchison, with Mrs. Duncan as accompanist.

After the closing hymn with Mrs. Allison at the piano, prayer was offered by Mrs. Dukelow.

SEEK OPEN SEASON ON DEER IN MOUNTAIN TOWNSHIP

Due to the large number of deer said to be found in Dundas County, the Cornwall Fish and Game Protective Association is forwarding a resolution to the Department of Game and Fisheries asking that an open season on deer in Mountain township, Dundas county, be provided for next year. The resolution specifies that the open season will be for residents of the United Counties only.

Subscribe now to the Winchester Press—you'll enjoy reading it each week.

Auction Sale!
STOCK AND IMPLEMENTS

Upon instructions from the Commissioner of Agricultural Loans under the authority of a distress warrant, which will be produced at the time of sale, there will be offered for sale by public auction, on the farm of **Mrs. Nellie Casselman,** on east half of lot 1, con. 8, Tp. of Matilda, County of Dundas, 1½ miles West of Winchester Springs, on the

FOURTH DAY OF MARCH, 1938
Commencing at 1 p. m., the following:

1 Grey Horse, age 6 years; 1 Brown Mare, aged; 5 Black and White Cows; 2 Black and White Heifers; 1 Black and White Bull; 3 Black and White Yearling Heifers; 1 Brood Sow; 2 Shoats; 1 Binder; 1 Corn Cultivator; 1 Fanning Mill; 1 Farm Waggon and Rack; 1 Disc Drill, Deering; a quantity of Hay and Straw.

Terms of Sale—Cash.
W. I. SPERO, Auctioneer.
Prescott, Ontario.

THE UNITED CHURCH

The Sunday morning congregation enjoyed a fine anthem "Sing and Rejoice O Daughter of Zion," rendered by the choir, with Miss Mabel Suffel taking a leading solo part, and with Mr. Fred Johnson at the organ.

In a brief talk to the children, Rev. W. S. Atchison stressed the necessity of making early decisions to follow Christ while they are young and healthy.

Another sermon on the challenging discourse of Jesus, with Matthew 5:48 for a text, was appreciated by the large number present. We should make it our chief business to do God's will. Jesus desires to set up His Kingdom in our hearts and to dwell there. The text should be our spiritual goal. Our attitude to others and our failure to enter in at the straight gate were given as reasons for failing in perfection. Why should we be content in the realm of religion with anything short of perfection when that standard is required in material things?

An inspiring service of song was held from 7 to 7.30 led by the choir with Mr. Johnson at the organ and Wendell Atchison assisting on the violin.

It was an evening of special music. The Junior Choir sang two numbers: "Don't Stop Singing" and "Jesus Loves Me, Glory, Glory, Glory." Mr. and Mrs. Johnson are doing good work with the Juniors and their singing is appreciated. The Senior Choir by request sang "Higher Ground," with Misses Pearl Bolton and Evelyn Fennell taking a special part and Wendell Atchison a solo part.

Miss Vivian Barkley of Williamsburg, also contributed a solo: "Collect Thou Thus, O Master." This was well rendered and enjoyed by all. The evening was given to C. G. I. T. work. Two of the girls assisted in the devotions: Patti Cass, 1st vice president, read I Cor. 13, from Moffat, and the president, Edra Boyd, read a story about Robert Louis Stevenson in Samoa, entitled "The Road of the Loving Heart."

Rev. W. S. Atchison, speaking from Matt. 26:8, outlined the purpose of the organization which is to help the girls to become what God desires them to be. Jesus taught the blessing of giving as well as of receiving. He spoke of the motive of love behind the gift.

It was the general opinion of the large congregation last Sunday that the choir deserved great praise for the wonderful work they are doing, and also for the co-operation they are giving their organist and leader, Mr. Fred Johnson.

TELEPHONE TALKS IN THE WATSON FAMILY

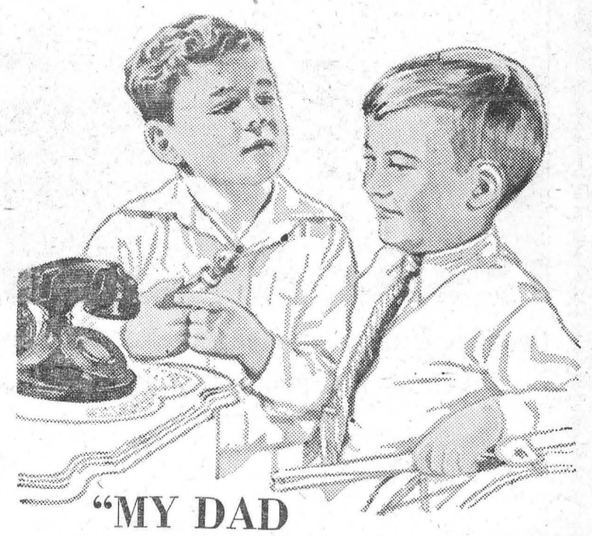

"MY DAD can talk farther than YOURS!"

When Donnie Watson's father greeted him over the telephone from 500 miles away, Donnie was impressed no end. He couldn't resist boasting a bit to his next-door neighbour and playmate.

Whenever you're called out of town, do as Bob Watson does — telephone home. It brings peace of mind at a trifling cost.

THE BELL TELEPHONE COMPANY OF CANADA — LOCAL LONG DISTANCE TELEPHONE

Reductions in telephone rates—local and long distance — in 1935, '36 and '37 have effected savings to telephone users in Ontario and Quebec of nearly one million dollars yearly.

THE MOST ADVANCED CAR IN THE WORLD

Dynaflash Engine
Torque-Free Springing

McLaughlin-Buick raises › › ›
2 NEW VALUE STANDARDS

YOU may not care about engine design, or know a shackle from a cylinder-head. But when inventive genius and engineering skill combine to raise the value of your automobile dollar—that's news you can't afford to skip.

McLaughlin-Buick has a double-barrelled news story like that for you this year... in two exclusive engineering triumphs—the DYNAFLASH Engine and new TORQUE-FREE Springing! The first brings you performance far beyond the power of words to paint. The second puts soft but sturdy *coil* springs on the rear wheels—with Knee-Action up in front—to increase amazingly your riding comfort and your safety.

Both these great features are exclusive McLaughlin-Buick advancements—found on no other car. That is why we say, "Try the ride, compare the price tags, and you'll say McLaughlin-Buick is the most advanced motor car in the world... the smartest 'buy' in motoring!"

No Other Car Can MATCH THE VALUE

. . . DYNAFLASH Valve-in-Head Straight Eight Engine ... TORQUE-FREE Springing ... Tiptoe Hydraulic Brakes ... Genuine Knee-Action . . . Unisteel Turret Top Bodies with Fisher No-Draft Ventilation ... Automatic Starting ... Safety glass ... Torque Tube Drive and Sealed Chassis. Nation-wide Parts and Service organization always at your command, anywhere.

Illustrated—5-passenger Sedan with trunk; Series 44-19.



PRICED FROM $1278
(Series 44—Sport Coupe with Opera Seats)
Delivered at factory, Oshawa. Government taxes, license and freight additional.
Easy payments on the General Motors Instalment Plan.

Better Buy McLAUGHLIN Buick

M-68B

HART MELVIN, WINCHESTER, ONT.
Associate Dealers—Chas. McMillan, Chesterville; Ernest Trickey, Williamsburg; J. R. Bullis, Iroquois.



Growing Pullets on Range. Actual View taken at Berryholm Poultry Farm

FRESH EGGS SCARCE

From Dominion Egg & Poultry Market Report

Montreal-Receipts barely sufficient to meet the demand. Storage eggs practically off the market Prices 3c higher than at this time in 1937. Dressed poultry market continues firm.

THE SUCCESSFUL FARMER

has a well balanced program and carries it out from year to year. A good flock of laying hens fits right in on any farm.

BERRYHOLM CHICKS

develop into big profitable birds that will make you more real profit than any other branch of your farming.

PRICES REASONABLE

S.C. White Leghorns 200 to 500 lots $9.90 per hundred; 500 to 1000 lots $9.75. Barred Plymouth Rocks one dollar over price of Leghorns

Write or telephone us your order. We have a satisfied customer near you.

D. L. Berry, BERRYHOLM POULTRY FARM, S. Mountain

Moirs' Fancy Chocolates!

Treat yourself to some of Canada's Finest Choco lates. The reason they are good is because they are Fresh, Rich and Appetizing.

Only 49c lb.

SOMETHING NEW AND SPECIAL!

ROMNEY LAID FINISH LARGE PAD & PKG. ENVELOPES. 25c New, Dainty and Sanitary.

SELF-SEAL ENVELOPES and WRITING TABLET No Licking! Self Seal Envelopes.

"Duncan's Book Store"

Regular Monthly Sale Now On!

Take Advantage of the Numerous Bargains.

Kellogg's Corn Flakes with Bowl 3 Pkgs. for 25c

3 Cakes Palmolive Soap for 17c.

Extra Large Juicy Grapefruit 5c each

2 lbs. Special Fresh Cakes for 25c

50 Only New Highly Colored Cushion Tops. Something New, reg. $1.25 75c each.

New Assortment of Tin Pot Covers, all sizes, 8c to 15c

7 lbs. of Choice Hand Picked White Beans for 25c

See our display of Window Curtains New and Different

Watch our Front Windows for Week End Sunkist Orange Special

T. O. KEYES

TELEPHONE 16 - WINCHESTER, ONT.

Auction Sales

STOCK AND IMPLEMENTS

There will be sold by Public Auction on the farm of the late Kenneth Baker, Lot 4, Con. 4, Township of Winchester, 1 1-2 miles South of Winchester, on Chesterville Road, on

WEDNESDAY, MARCH 2nd, 1938,

Commencing at 1 p. m., the following: 15 milch cows (Grades). All these cattle were especially selected one year ago. Some have freshened and others will freshen soon; 1 pure bred bull, rising two years, registered as Echo Korndyke Marquis; 2 pure bred cows; 2 pure bred heifers; 2 grade heifers; Horses: 1 heavy young team, weight about 3300 lbs.; 1 good work horse.

1 grain binder, 1 mower, 1 hay loader, discs (new), 1 plough, 1 seeder, 1 roller, 1 horse rake, 1 wagon, 1 set sleighs, 1 French sleigh, 1 new horse cultivator, 1 set harrows, horse clippers, cream separator, scales, harness, set large collars for horses, and numerous other articles.

1 Chesterfield suite; kitchen stove; 1 new coaloil stove; heater; beds; springs; mattresses; tables; chairs and many other household articles.

TERMS—CASH. (Orders on Cheese Factories Accepted as Cash.)

MRS. EDWIN BAKER, Prop.

ROSS MORROW, Auctioneer.

STOCK AND IMPLEMENTS
HOUSEHOLD FURNITURE

In order to settle the Estate of the late Wm. Duncan, there will be sold by Public Auction on West Half of Lot 7, Con. 7, Township of Mountain, near Consolidated School, on

TUESDAY, MARCH 1st, 1938,

Commencing at 1 p.m., the following:

6 milch cows, supposed to freshen early in Spring; 5 one-year-old Heifers; 5 two-year-old heifers, pasture bred; 1 Holstein bull; 1 black mare, rising 4 years, in fold; 1 brown mare, rising 7 years old; 1 brood mare, 12 years old; 1 colt, rising two years; 1 colt, rising one year; 1 brood sow, supposed to pig in March; 9 shoats, 100 lbs.; 5 hen turkeys and 1 gobbler; about 50 hens.

10 ton of hay; 12 ft. of corn in silo; a quantity of oats; 1 Massey Harris binder, 5 ft. cut; 1 Frost & Wood mower, 6 ft. cut; 1 horse rake; 1 walking plow; 1 Massey Harris sulky plow; 1 spring tooth cultivator; 1 set sloop sleighs; 1 set light sleighs; 1 corn binder; 1 milk wagon; 1 one-horse cultivator; 1 farm wagon and rack; 1 model T Ford Coach; 1 DeLaval cream separator, 650 lbs. capacity; milk cans and pails, and other articles too numerous to mention.

TERMS—CASH.

JOSEPH A HYNDMAN & DOUGLAS E. BEGGS, Executors.

ROSS MORROW, Auctioneer.

HORSES, HARNESS, ETC.

There will be sold on the James. O. Beggs Farm, Lot 4, Con. 6, Township of Mountain, 1 mile West of Mountain Village, on

FRIDAY, MARCH 4th, 1938,

Commencing at 1 p.m., the following:

1 Grey Mare, 5 years old, weight 1450 lbs. in foal; 1 Bay Gelding, 1450 lbs.; 1 Bay Mare, 8 years old, weight 1400 lbs.; Western Horses: 1 Black Gelding, 1350 lbs.; 1 Black Gelding, 9 years, 1400 lbs.; 1 Bay Gelding, 5 years, 1400 lbs.; 1 Black Mare, 6 years, 1450 lbs.

HARNESS, Etc.: 4 sets good western harness, 2 sets western harness, 3 sets army harness, several good leather collars and bridles, 1 Fordson Tractor in good shape, 1 buggy, nearly new; 1 No. 12 DeLaval Cream Separator, 560 lbs. capacity; 1 Dominion Circulator Heater, and numerous other articles.

TERMS—CASH.

JOHN P. MILNE, Prop.

ROSS MORROW, Auctioneer.

C. G. I. T. MEETING

The C. G. I. T. met in the S. S. rooms on Monday evening at 7 'clock. The recreation was directed by Miss Luella Allison. In the absence of the president the 1st vice president, Miss Patti Cass, conducted the business. Miss Ethel Annable led the Worhip Service. Jesus said: "The field is the world. They shall come from the East and West, from the North and South, and shall sit down in the Kingdom of God."

Dr. Gross gave a very helpful message on Health which was greatly appreciated by the group.

The meeting was closed at 8 o'clock by singing "Taps."

FAREWELL PARTY HELD

A delightfully arranged evening was held at the home of Mr. and Mrs. Jack Rice, on Thursday night by friends and neighbors of the Dalmeny community.

Mr. and Mrs. Rice have been members of this community for many years and are about to take up residence in Osgoode village.

The couple were presented with a beautiful lamp and toaster and the following address was rendered by Mrs. Bob Saunders:

Dear Friends:

It is with mixed feelings that we are here to-night. We are happy to be with you, and to know you are not going far from us, and sorry you are going at all, although we realize you are going where the work will not be so hard.

To all of us there will be a distinct loss for we cannot remember the time you were not here with us, an inspiration to help each and do our work a little better. We are all better for you having lived among us, you were one of the first settlers here and by your work and wisdom you cleaned up your farm and built on it and helped to open roads and ditches we all get the good of.

Each one of us will miss you, for no matter where or at what hour there was sickness or want, you were there helping and if any of us had extra work to do there was help given without a thought of help back We all knew we could depend on you in the neighborhood and we hope you both will be spared long years of happiness in your new home.

Signed on behalf of the Neighbors.

The remaining part of the evening was spent in playing cards and games. Later refreshments were served by members of the party.

LOCAL AND PERSONAL NEWS

Service will be held in St. Matthias' Church next Sunday evening at 7.30 p.m.

Service will be held in St. Peter's Church, South Mountain, next Sunday afternoon at 3 p.m.

The many friends of Mrs. Frank Nesbitt, Winchester Springs, will be glad to learn that she is progressing following an operation which she underwent at Cornwall General Hospital, yesterday.

Mrs. James E. Summers will celebrate her 90th birthday on Thursday, March 3rd. At present Mrs. Summers is confined to her bed due to a temporary illness and her many friends hope she will have a speedy recovery.

The W. M. S. of Knox church, Winchester Springs, met on Wednesday afternoon, Feb. 16th, at the home of Mrs. George Kirkwood. Mrs. W. D. Turner introduced a new study book "Christianity in the Eastern Conflicts." The meeting closed with prayer after which the hostesses served a dainty lunch.

The Press joins in extending congratulations to Mr. William Dickson, who on Tuesday of this week celebrated his 81st birthday. Mr. Dickson is in excellent health and says he feels very much younger than he really is. He always thinks of George Washington, that great American Statesman, on February 22nd each year, as both were born on this date.

W. H. S. SKATING PARTY

On Tuesday night of last week, Winchester High School held its first skating party of the season. The school was well represented and the skaters enjoyed themselves.

After removing their skates the students went over to the local Orange Hall where a tasty lunch was served. Then everyone joined in singing "God Save the King."

P. S.: Wendell Atchison did the dishes

ORMOND B. Y. P. U.

With a large number present, the weekly meeting of the Ormond B. Y. P. U. was held on Friday evening in the church. The Service Commission was in charge of the meeting. Stewart McDonald led the Devotional. After singing a hymn the Scripture was read and a number led in prayer. Laura Porteous recited a poem entitled "Say something good." A reading was given by Mrs. Dan Campbell, "Mary and Martha." A violin duet was rendered by Miss Marguerite McDonald and Mr. Fred Gibbons with Mrs. Dan McDonald at the piano. A paper was given on "Pointed Facts," by Mr. John Aldham. After some more music with violin and guitar, Mr. Clifford Hill of Kenmore gave a very inspiring address on "The service each one of us has to do." With the singing of another hymn, the president, Mr. Armstrong, closed the meeting with prayer.

HARMONY W. M. S.

The Harmony Missionary Society held its first anniversary at the home of Mrs. Ira Docksteader. Mrs. Wallace Cinnamon and Miss Lila Hughes were the committe in charge.

A short programme was presented in which Helen Dillabough read a poem "Smile." A biography of the life of Ira Sankey, the great Evangelist who worked with Moody, was read by Lila Hughes. Mrs. Benson George then read "Ministry of Healing," the 4th chapter in Study Book.

Mrs. F. Davidson and Mrs. G. Earle were present on the occasion. Mrs. Davidson spoke a few words of encouragement and invited them over to Winchester. Mrs. Earle gave an interesting talk on "What would my Auxiliary be if every member were just like me." She stated some of the qualifications of a true Missionary and asked us to try and measure up to that standard.

Prayer by Mrs. Davidson brought this meeting to a close.

BOMBERS WIN JUNIOR TOWN LEAGUE TITLE

The Bombers won the Junior Town League hockey title when they defeated the Drivers at the local arena last Friday night 4-3, to win the series, 7-4, on the round. J. McKercher, two, Ken. Boyd and D. Cameron scored for the winners, while W. Clark netted the three goals for the losers.

The Bombers are now ready to enter the Ottawa and District junior playdowns, under the management of Hy. Bessin, who is also piloting the intermediate team in the playdowns for The Citizen Shield. The lineups were:

Bombers—Goal, Clements; def., Boyd and Acres; centre, McKercher; wings, Mallory and Rarclay; alternates, McKendry, Acres, Lannin, Workman and Cameron.

Drivers—Goal, Dawley; def., Walker and Allison; centre, Curtis; wings, E. Boyd and Holmes; alternates, M. Boyd, Lynch, VanBridger and Clark.

Referees: D. Melvin and D. Rowat.

MORROW—FINDLAY

A quiet and pretty wedding was solemnized at Knox Presbyterian Church, Ottawa, on Friday afternoon last, when Miss Abigail MacDonald Findlay, youngest daughter of the late Mr. James Findlay and Mrs. Findlay, of Richmond, became the bride of Mr. Johnson W. Morrow, of Stittsville, son of the late Mr. Robert Morrow and Mrs. Morrow, of Winchester Springs. The ceremony was performed by Rev. A. N. Reid, of St. Andrew's Presbyterian Church, Richmond, assisted by the Very Rev. Dr. Robert Johnston.

The bride wore a becoming gown of navy blue crepe, of street length, with shirred effect and Roman stripes. She wore a matching turban and accessories. Her corsage bouquet was of roses and forget-me-nots, and she carried a handbag to match her gown. The couple were unattended. Mr. D. Morrow, brother of the bridegroom, and Miss Boyd, of Winchester, acted as witnesses.

Mr. and Mrs. Morrow left on an extended wedding trip to Florida and the West Indies. They will reside at Stittsville, where Mr. Morrow is manager of the Royal Bank.—Ottawa Journal.

Mr. T. J. Ralph is spending a few days at Toronto.

* * * *

Mr. W. O. Cinnamon spent Saturday evening with Mr. and Mrs. S. Declare.

* * * *

Mr. Howard Annable of Kingston, spent last week with friends in town.

* * * *

Mrs. Floyd Coons and son were recent guests of Mrs. Howard Richardson.

* * * *

Miss Mary Declare is spending a few days with her aunt, Miss Maria Declare, of Winchester.

* * * *

Mrs. Lane, of Cornwall, was the guest of Mrs. Rose Smythe and Mr. R. Emmerson Glasgow on Wednesday.

* * * *

Mr. and Mrs. Sherman Christie and the latter's father, Mr. E. Morris, all of Melvins, were guests of Mr. and Mrs. P. A. McGregor for dinner on Sunday.

* * * *

Visitors at the home of Mr. and Mrs. Stewart Declare were, Mr. and Mrs. Bruce Hart and daughter, Barbara, of Morrisburg; and Mr. T. J. Ralph, of Winchester.

* * * *

Visitors at the home of Mr. John Morrow's on Sunday were, Mr. and Mrs. Kenneth Cinnamon, Cloverdale, and Mr. and Mrs. Walter McGowan and family of Dundela.

* * * *

Mrs. Mabel Allison was a week-end guest of Mrs. Robert McQuaig of Williamsburg and also visited the former's brother, Mr. Floyd Shaver, of Iroquois, on Sunday and heard the evangelist, Gipsy Smith, at Iroquois.

* * * *

Mr. Johnston Morrow and his bride enroute to Florida called at the home of Mrs. Robert Morrow on Friday and just before leaving Mrs. John Morrow and Mrs. Willie Morrow served them with a dainty buffet luncheon.

RETURNED MISSIONARY SPEAKS

A very interesting address full of information regarding the work being done by our missionaries in West China was given Tuesday night in the United Church S. S. rooms by Rev. E. W. Morgan, who is home on furlough.

Mr. Morgan's address was illustrated by beautiful lantern slides showing the nature of the country there, the customs of the people and something of the particular work he has been associated with since 1930.

Owing to the absence of the pastor, the meeting was presided over by Mr. Eldon Fennell. A vote of appreciation to Mr. Morgan was voiced by Mr. N. W. Beach.

Y. P. S. HOLD VALENTINE SOCIAL EVENING

The Young People's Union of the United Church met on Thursday evening last in the Sunday School Hall, which was fittingly decorated for the occasion. Twenty-one members were present. The first hour was spent in games and contests which were thoroughly enjoyed by all. The worship service was led by Miss Mary Walker.

'Mid all the traffic of the ways,
Turmoils without, within;
Make in my heart a quiet place,
And come and dwell therein.
A little shrine of quietness,
All sacred to Thyself,
Where Thou shalt all my soul possess,
And I may find myself.

Prayer was offered by Miss Ruth Smith. Mr. Wendell Atchison read the Scripture lesson, I Cor. 13.

At the conclusion of the evening a dainty lunch was given by Miss Evelyn Erratt, Miss Lola Cinnamon, Mr. Geo. Toyes and Mr. Willis Robinson.

The meeting was closed at 9 o'clock by singing "Taps."

SUNBEAM MISSION BAND

A most successful Valentine Tea and Bake Sale was held in St. Paul's Sunday School rooms on Saturday under the auspices of the Sunbeam Mission Band. The rooms were attractive with Valentine decorations and the five tables were pretty in red and white.

Receiving the guests were Mrs. Wm. Watson and Mrs. Emmerson, the leaders of the Band, assissted by Mrs. Turner, the president of the W. M. S.

Presiding at the tea table was Mrs. J. J. Gray, assisted by the Mission Band girls, the Misses Ruth Churchill, Lorna Workman, Annie Brown, Sybil Empey, Betty Anderson, Mona Robertson and Ruth Watson.

Mrs. E. Payne was convener of the Bake Sale and Candy booth, and was assisted by the Goforth girls, the Misses Helen Spinks, Ruth Payne and Lillian Bruce.

A number of the ladiies of the W. M. S. were in charge of the tea room.

Several musical selections were given by Miss Sybil Empey, Lyle Redmond and Reginald Workman.

The money donations were received by the president, Reginald Workman, and the treasurer, Mr. Bob Stewart.

IN MEMORIAM

In loving memory of Mr. David Berry, who passed away Feb. 27, 1937.

Oft we think of thee, dear Father,
And our hearts are sad with pain,
Oh, this earth would be a heaven
Could we but hear your voice again;
Just one year ago you left us,
How we miss your loving face,
But you left us to remember
None on earth could fill your place.

43c. —Inserted by the Family.

BABY CHICKS

Leghorns, 8c; Rocks and Reds, 9c; our Chicks grow faster, bigger, make better pullet-layers. Healthy, hardy, bloodtested. Write for circular.

Cornwall Chick Hatchery,
43-50p. Cornwall, Ont.

BABY CHICKS

Hardy liveable chicks from highly bred bloodtested hens, sired by 250-300 males. They will make extra profit for you. Mixed or sexed chicks. Also six-week old pullets. Write for catalog and free calendar. Big Rock Farm,
43-50p. Mille Roches.

Farmers Attention

We want to meet a limited number of progressive farmers who would like to increase their annual income very materially growing one acre or one half acre of a fancy variety of Red Raspberry. The berries may be sold on your local market or shipped to dealers recommended by us in Ottawa and Montreal.

Strong two year government certified plants will be furnished for spring planting 1938 on attractive payment terms. The variety to be grown is outstanding in every way. During the summer of 1937 many plantations yielded from 8,000 to over 10,000 pint boxes to the acre.

This offer is limited to a few farmers of first-class standing and replies must be mailed to Box W-88, Press Office, Winchester on or before March 7th. A personal visit will be made at your home and the whole business explained from growing to marketing.

CARD OF THANKS

Mr. and Mrs. John Moffatt wish to extend their sincere thanks and appreciation to the many inquiring friends, and neighbors who were so kind and thoughtful during Mr. Moffatt's recent illness. Special thanks is extended to Rev. W. S. Atchison, Rev. John Waddell and Rev. John MacKay for their many friendly visits and spiritual messages. 43c.

WANTED

A single man for mixed farming, must be reliable, good horseman and stockman, with reference.

Mrs. Gordon Jones,
Phone 619 r 23 R. R. 3, Winchester.
43p.

NOTICE TO FARMERS

We will be opening our Saw Mill for custom sawing on the 28th of February.

The McMaster Lumber Co., Ltd.
43-44c **Kemptville, Ont.**

WOOD FOR SALE

100 Cords of Hardwood; 150 Cords of Mixed Wood. Apply to

Fred Cassidy,
43-45p. Hallville.

Special Insurance Rates

PUBLIC LIABILITY and PROPERTY DAMAGE!

Inquire about our Special Rates for Insurance on Cars which are used for pleasure only.

The Confederation Life Association has recently appointed me to look after their Insurance in this district and we would be pleased to call on you.

E. R. SUMMERS,
Phone 618 r 2, Winchester.





2 lb. tin 22c
10 lb.
5 lb. tin 43c
75c

C. E. CROSS

Orders Promptly Delivered

TELEPHONE 72 - - WINCHESTER

NOTICE!

WM. HILL

OPTOMETRIST, OF OTTAWA.

Will be at this Store for the purpose of rendering

EXPERT OPTICAL SERVICE

EACH SATURDAY

From 4.30 to 11 p. m.

This is an exceptional service which we are proud to provide. Mr. Hill, who is well known as an expert in the field of Optometry, uses the very latest equipment.

Phone For Appointments.

JOHN BURKE

FINE WATCH REPAIRS

Successor to J. A. McDougall

PHONE 66 -:- WINCHESTER

FOR SALE

A number of cedar posts and stakes, sharpened; also a quantity of stove wood, all kinds. Apply to

Earl Baldwin,
43p. Phone 26 r 4, SouthMountain.

FOR SALE

Twenty head of local horses. Apply

Roy McIntosh,
33tfc Winchester Springs.

FOR SALE

Garage and two-storey furnished cottage at Point Iroquois. Finest location on the point. Apply to

Mrs. D. C. Bush,
60 St. Mary Street,
42-44p. Toronto, Ont.

FARM HELP WANTED

A married couple, not later than March 15th. Yearly engagement; wife to wash utensils and assist with milking. Apply to R. A. Suffel,
42-43p. Phone S. M. 27 r 25 Inkerman

FOR SALE

Two Jersey Cows, one milking and one to freshen this month. Also some machinery. Apply to

Elmer Fraser,
42p. Phone 606 r 23 Winchester.

TO RENT

Six-Roomed Dwelling. Apply to

The M. F. Beach Co. Ltd.
27tfc. Winchester.

CASS & CASS

W. J. CASS, K.C. Winchester Phone 11

F. M. CASS, M.A. Chesterville Phone 13

BARRISTERS, SOLICITORS, NOTARIES

Evening Appointments on Request

DR. CLAIR J. LOCKE

Physician and Surgeon

Office Hours: 9 to 11 a.m.; 2 to 4 and 7 to 9 p.m.

Phone 104. St. Lawrence Street, Winchester, Ont.

SPECIAL FOR 10 DAYS!

"Ten Piece Assembly"

Consisting of a Three-Piece Chesterfield Suite of Modern Design, Show-Wood Trim and Tapestry Covering; 1 Table Lamp and Shade; 1 Bridge Lamp and Shade; 1 Junior Lamp and Shade; 1 Walnut End Table, all for .....

$72.50

ALL OTHER CHESTERFIELD SUITES AT REDUCED PRICES!

WATCH FOR A SPECIAL IN THIS ADVT. EACH WEEK!

J. L. DIXON, Furniture Dealer

TELEPHONE 13, WINCHESTER, ONT.

Funeral Director - Packard Ambulance Service