Vandalism causes upset, windows shattered

The residence of the editor and publisher of the "Record" bore the brunt of an act of vandalism Tuesday morning. A large picture window was smashed causing damage of between $150 and $200. The attack occurred at 1 a.m.

Mr and Mrs Keith Graham and Mary had retired for the evening. At 1 a.m. a loud crash awakened the household. The damage was soon evident. A pair of bottles had been sent flying into the large double pane picture window at the front of the house. Measuring over 10 feet long, the window was shattered with long cracks extending away from the large hole. The second pane was chipped but it held. Beer and pop bottles were used as missiles.

Police chief Leonard Shane was awakened and was promptly on the scene. A number of items of interest have been turned over to the OPP for examination.

Last week the home and family of Douglas Feeley, Morewood, was subjected to an even more extensive going over, according to police. The small daughters of Mr Feeley were terrorized, the telephone was torn away from its connections and several windows suffered the bottle treatment.

Provincial police are working closely with chief Shane to apprehend the vandals.

Some 54 species of birds dart through the dank forests of the New Hebrides.



Vandals smashed a Victoria Street residence window early Tuesday morning. Owner Keith Graham is pointing to the broken picture window. The damage is estimated at from $150 to $200 as the whole 10-foot glass area must be replaced. Mr Graham is publisher - editor of this newspaper.—Record Staff Photo.

C. of C. plan annual banquet

Rangers winners Atom Hockey League

The Rangers won the Atom Hockey League play-offs defeating the Black Hawks 8 - 3 in a two-game total-goal series. Both teams gained the play-offs by eliminating the Bruins and North Stars in the semi-finals.

Looking to next season, several of this year's "stars' will be moving up to the Peewee team. With the ever-increasing num-

(Continued on Page 5)

Chesterville Chamber of Commerce is staging its annual banquet and social evening next Saturday night in Legion Hall. President Paul Monast is looking forward to a good crowd and he feels the program will be most interesting.

The affair will follow the usual pattern with a period of refreshments, dinner, a program with a few surprises and music for dancing by the favourite orchestra of Russ Hay. Tickets will be on sale at the door as well as from Chamber members.

George Cecil Adams native of Cornwall receives promotion

George Cecil Adams, son of Mr and Mrs George Adams, 110 Bedford Street, Cornwall, an employee of The Canada Life Assurance Company, for the past 14 years, has been named the Company's Senior Data Processing Officer, in the Head Office in Toronto.

The announcement of Mr Adams' executive promotion was made by A. H. Lemmon, Company president. Mr Adams is a graduate of the Cornwall Collegiate and Vocational School. He graduated from Queens University, Kingston, in 1955 with his Bachelor of Commerce Degree. He is married to Marie Catherine Armstrong, Reg. N., daughter of Mr and Mrs Thomas Armstrong, Crysler. They have three daughters — Nancy, Cathy and Jane. They reside at 83 Davisbrook Blvd., Agincourt. Mr Adams is active in the program of Presbyterian Men in the East Toronto Presbytery and is clerk of Session in Wexford Presbyterian Church.

CRUMBS from Graham's Loaf

THE LAND OF MILK & HONEY"

CHESTERVILLE Record

COVERS EASTERN ONTARIO'S GREATEST DAIRYING SECTION

Seventy-fifth Year, No. 30 | Chesterville, Ontario, Thursday, April 10, 1969 | EIGHT PAGES | Single Copies, 10c

The Castle has been under fire, almost literally this week. A full report is found in the news columns of the family journal. We will leave the thing alone for a spell. Otherwise the cork might fly out again and there is little left to fizz after a tough day. So what's new in Nigeria?

One of the interesting things to happen this week was a visitation of a neighbouring council to the seat of local government. Seems Winchester is in the throes of building a community centre and needs a spot of cash, like about $10,000 from this fair municipality.

Now let's see what we can think up to help out that noble endeavour. There is the small matter of Chesterville's Community Park and Centre; it has been rolling along on its own steam since 1951. Then the village struggled along and set up a swimming pool next to the outdoor rink, mostly by itself, and did quite a good job of it. In the works is a park pavilion that will need over $20,000 to get into operation. Of course, away back in the hungry Thirties the village mortgaged the youngest daughter and built a Community Hall and auditorium that is unequalled in the east of the counties.

The days have been hungry and the days have been good. In the process the village of Chesterville has shelled out well over $60,000 for community centre projects. And this has been done without recourse to the public funds of neighbouring municipalities, except for an equal township share of Centennial grants shared three ways. This village has never gone hat in hand or hand on holster might be more apt, to anyone except its own people for help in expansion programs.

Chesterville village council members have a duty to this community before anything else. Five mills of taxation money is a fair chunk to explain away if it goes out of the municipality. Especially when it will be used to inflate an already oversized ego of a neighbouring city state. The next few months will find the poor old taxpayer of Chesterville struggling harder than ever to make ends meet. Nearly two months on non earnings due to the factory strike, and the tax bills will loom even larger than usual. A new sewer system will add a burden of greater debt to a projected fat increase in school costs.

One would be inclined to think the visitation of the neighbours with their hands out was ill-advised. And as for the crack about the fat grant each year from Winchester to Chesterville and District Fair: What relation does that have to the problem? The fair is an agricultural organization, it does not even pay taxes to the town and grants go to the farmers, not the merchants who donate the prizes.

Year of progress W.D.M.H.

Officers and directors were elected at the annual meeting of Winchester District Memorial Hospital on April 1. The financial statement and reports indicated another year of progress for the hospital.

Guest speaker was Mr Donald H. Morrow, M.P.P., Commissioner of Hospitals.

The following persons were elected or re-elected as directors for a two-year term: William Graham, Mountain Township; Lee McIntosh, Matilda Township; Murray Shane, Williamsburg Township; Orvil Guy, Winchester Township; W. C. MacDonald, Howard E. Buccum, Winchester Village; Eric Casselman, Chesterville Village; Stewart Fisher, Osgoode Township; Baird MacNeill, Russell and district.

Officers elected for 1969:

Chairman of the Board, Stanley Hicks, Metcalfe; vice chairman and chairman of Management Committee, K. Kirkby, Iroquois; secretary, Mrs Gordon Lancaster, Winchester; treasurer and chairman of Finance Committee, W. C. MacDonald, Winchester; chairman, Insurance Committee, H. E. Biccum, Winchester; chairman, Public Relations Committee, chairman, By-laws Committee, Reg Workman, Winchester.

"The hospital is not standing still, but is adapting itself to changing circumstances both in terms of the increasing need for hospital care in this hospital's designated area and the demands made on the hospital due to advances in medical science and technology,' said administrator H. P. Stel in his report.

The total rated bed capacity of the hospital is now 128, with an overall percentage occupancy of 61.1%. Tribute was paid to the Chronic Care. Committee whose efficient operation of the long term care unit added much to the hospital's services.

The financial statement, the administrator pointed out, showed that the hospital was in a reasonably stable financial position.

The actual cost per patient day for 1968 was $35.85. The total cost of the recently completed expansion program stands at $1,402,-206.99.

Mr Stel thanked the Hospital Auxiliary for their help, which came in many ways, and to the clubs, lodges, Women's Institutes and churches for their support.

Miss B. Legris, Reg.N., Director of Nursing, reported to the meeting.

There were 2,832 admissions of adults and children and 346 newborn infants during the year, with the resulting figure of 3,178.

The total nursing staff in 1968 was 109. The Cornwall Regional School of Nursing is utilizing the clinical facilities at Winchester Memorial for the teaching of student nurses. The educational program covers a period of two years, followed by one year of nursing internship.

A health service program for all hospital employees has been set up and procedures recommended by the Public Hospitals Act are being carried out.

N.D.D.H.S. staff news

Mr H. W. Manchester's team comprised of Miss B. Pavelick and Mr and Mrs B. Robinson won the prize in the staff curling bonspiel at the Winchester rink on Saturday.

Eight teams competed during the afternoon with play-offs at night. The consolation prize was awarded to Mr and Mrs T. MacLean and Mr and Mrs P. Groves.

A pot-luck supper was served at 6.30 o'clock. Dancing was enjoyed after the play-offs.

The event was organized by the staff social committee: Mr G. Maharaj, Mrs M. Fetterly, Miss C. Cornwall and Mr J. Steele.

On Saturday night several teachers attended the S.D.&G. District Drama Festival in General Vanier H.S., Cornwall. A cast of five students from N.D.D.H.S. presented a one-act play "The Sandbox." The play was very well received by the large audience and was directed by Mr L. Trillo, assisted by Mrs M. Hobbs.

Byers-Henderson

A pretty March wedding was solemnized in Trinity United Church on March 15 when Gloria Jean Henderson became the bride of Lyle Gordon Byers. The bride is the daughter of Mr and Mrs Fred Henderson. The groom is the son of Mr and Mrs Wm. Byers. All are from Chesterville district.

Given in marriage by her father, the bride chose a wedding gown of full length white velvet. Her headpiece was a four-tier net with brocaded flowers framing the face. A nine-foot train was carried by flower girl, Miss Barbara McConnell. The bride carried a bouquet of yellow roses and a cultured pearl necklace, a gift of the groom.

The maid of honour was Miss Shirley Cuff. Bridesmaids were Misses Sylvia Laflamme and Debbie Dixon.

The maid of honour chose a gown of yellow brocaded velvet, floor length, with a white head piece and one yellow rose ornament. She carried a white pile muff with yellow roses. The gowns of the bridesmaids were in full length velvet with white pile headpieces and yellow roses. The flower girl was in a long yellow velveteen gown with headpiece and muff.

Mrs Henderson chose for her daughter's wedding a gown of pink wool designed as a walking dress with brown accessories. The mother of the groom, Mrs Byers, was gowned in printed ar-

(Continued on Page 5)

Winchester Centre group requests $10,000 grant from Chesterville council

A request for $10,000 for Winchester Community Centre was one of the items of business dealt with Monday night by Chesterville council. The reeve and all council members were present for the regular April meeting.

Council will make an appointment with the Ontario Department of Highways to discuss the connecting link, retaining wall and bridge repairs. Members felt that attention should be given to this matter as soon as possible as repairs are badly needed.

The battery of street lights will be strengthened with the addition of four new mercury vapour lights and brackets.

New industry again received the attention of council. It was agreed that there are suitable sites available for possible industrial development.

Members of Winchester District Community Centre fund raising committee and council, 10 in all, sought Chesterville council's support for the new $200,000 Community Centre proposed for that town.

The Centre is to contain an arena with artificial ice and a recreational hall.

Proposed contributions were presented by the committee as follows: Village of Winchester, $65,000, passed by council subject to O.M.B. approval, plus suitable site; Mountain Township, $20,-000; Winchester Township, $20,-000; Chesterville Village, $10,000; Provincial grants, $50,000; fund raising committee, $35,000. Four thousand dollars has already been raised, the proceeds of a winter carnival.

In answer to a question, it was estimated that upkeep would amount to approximately $8,000 per year.

The visitors felt that as Winchester supported Chesterville Fair, it was reasonable to assume that Chesterville would back the Winchester Centre. The municipality that contributes, it was said, will perhaps be able to rent Centre facilities at a lesser rate than the non-contributor.

Reeve Brennan and council told the delegation that the matter must be given much thought and no commitment was made.

Council here has a meeting scheduled for Thursday night to look into the Centre situation. Neighbouring municipalities have been asked to send representatives.

Winchester Memorial Hospital had a deficit last year of $38,000; it was proposed by the administrator that benefitting municipalities should share the burden of deficit. Chesterville's share would be $2,274. Council decided more information was needed and no action was taken.

Hot water tanks came in for attention by the town fathers. A decision will be made whether it is preferable to rent or sell on the time payment plan the village water heaters.

Accounts were approved for payment and business was concluded by 12.20.

50th wedding anniversary

Last week we printed a fine picture of Mr and Mrs Willis Gallinger. Unfortunately some errors crept in, not of our making. We were led to believe the anniversary was the happy couple's 40th. Instead it was their Golden Anniversary and they have been fifty years married.

Mr and Mrs Gallinger celebrated their 50th Wedding Anniversary on March 27th at their home, RR 2, Ingleside. The family entertained with a tea to their many friends and relatives. A telegram was received from Prime Minister Trudeau and a letter of congratulations from the Hon. Lucien Lamoureux. Friends attended from Alberta, Kingston, Vancouver as well as the surrounding district.

Strike action to date

A meeting between the union and management of the Nestle dispute met last week for a long session. Nothing public has been reported except that rumour has it the union executive is looking very hard at a company offer of some 16 percent over two years.

A new meeting will have been held and over by the time this issue is in the mails. It is planned to begin at 2 p.m. Wednesday; Wednesday is our printing day with publication on Thursday.



Chesterville Combines Junior team, winner of the North Stormont division of North Stormont - Long Sault Junior Hockey League, lost out to Eamer's Corners in finals by four games to one. Chesterville team, front row, left to right: Jeff Johnston, Cornel Dobe, David Carkner. Back row: Richard Henderson, assistant manager, Don Munro, Billy Moran, Duane Robinson, Richard Harper, Freddie Lobb, Frank Swerdfeger, Don Henderson, coach. Absent for picture: Brent Fawcett, Bob Harper, Bob Lajoie, Dale Beckstead, Brian MacMillan, Carmen Dawley, Hubert Casselman. — Photo by LaSalle.

Newington Sr. calf club meets at MacIntyre home

The Newington Senior Calf Club had its second meeting April 2 at the home of Mr Glenn MacIntyre of Avonmore. Plans for the next meeting were completed and a new chairman and alternate chairman were elected.

The members also judged some fine cattle from the MacIntyre herd. The new 4-H program for 1969 was introduced by Mr Bruce Ward, and three members are to speak at the next meeting on different agricultural topics.

A delicious lunch was served by Mrs MacIntyre and the meeting was adjourned.

ANNOUNCEMENT

Mr and Mrs Edward Sloan Finch, announce the forthcoming marriage of their daughter, Muriel Constance, to Dwayne Gilbert Henderson, son of Mr and Mrs Gilbert Henderson, Cornwall. The double-ring ceremony will take place in St. Bernard's Church, Finch, June 28, at 11 a.m. 30-1

CARD OF THANKS

We wish to thank our friends, neighbours and relatives for their many acts of kindness shown to us during the illness and death of our dear friend, Mrs Lota Mae Hutt.

Mr and Mrs Hector Belanger. 30

Parents can help their children to get a better education by pulling a few wires: television, telephone and ignition.

Record ads bring results.

Central Florida's rich mineral beds yield 28,000,000 tons of phosphate rock annually.

The CHESTERVILLE Record

P.O. Box 368 — Chesterville — Phone 448-2144
H. K. GRAHAM, Editor and Pubisher

Member of Canadian Weekly Newspapers Association

Member of Ontario Weekly Newspapers Association

Member of Eastern Ontario Weekly Newspapers Association

1966 PRIZE WINNER CANADIAN WEEKLY NEWSPAPERS ASSOCIATION BETTER NEWSPAPERS COMPETITIONS

Subscription rates: $4.00 per years, anywhere in Canada, payable in advance, United States and Foreign, $5.50 per year.

Second Class Mail Registration Number 0242

Pubished every Thursday

OPINIONS . . .
OURS AND OTHERS

Regional school board system — it stinks!

This newspaper was loudly opposed to a regional school board. When the system was first outlined, we felt it would be an unwieldy colossus saddled across the land by a bunch of Toronto eggheads.

A quarter of a year has passed, more than a quarter of the 200-day teaching year. And right now the tail of the city of Cornwall is struggling to wag the rest of the dog of the counties. It makes a most interesting but hardly believable picture.

Take the matter of paying small bills. The efficient staff on duty at Baldwin Street in Cornwall still overlook accounts sent in last January. School teachers looked almost in vain for their February pay cheques at the regulation time, except for nearly a whole day spent in Cornwall by a local supervisor demanding that the chits be delivered. Village utility clerks grieved that hydro and water bills are not paid on due dates and there has then to be arguments about discounts that should not be allowed.

These are small things perhaps. But they are all a part of the fumbling and bureaucratic ineptness that comes of making an elephant of a well organized pony. Especially when a sneaking suspicion creeps in that there is some doubt about the efficacy of a board of people who have such a modest interest in things other than the ones right close to their own ward.

A tap needs fixing. It meant a call to Cornwall. Two travelling glorified plumbers arrived in a day and a half. An inspection noted the need for a new tap of that special variety. Back to Cornwall, a mess of paperwork followed and in two more days a plumber from the same city arrived to fix the thing. Aside from the fact a plumber from Chesterville or Winchester would have done the job in two hours, the system got a good workout. Woe betide the schools up here if a boiler needs repairs in a hurry or a toilet runs over. The school in question may call it off for a week while the flood subsides.

Schools are not the same thing as General Motors or the Ontario government. They need a continuous personal control from a board of trustees down to the lowliest lady mopping the cafetria. We are losing the personal touch in our local eduation throughout the counties. The city of Cornwall sits prettily with all facilities within shouting distance; it is being used as the bellwether of the system from sanitation control to negotiation of teachers' salaries. It begins to appear what is good enough for the river town is good enough for the rest of these ancient lands.

The centralization of school boards in Ontario is a mistake. It will exaggerate the value of the urban areas to the detriment of the rural schools. And in the process add a big fat mill rate increase to this year's taxes.

Should curb highway deaths

A new get tough policy seems to be taking shape in regards to irresponsible drivers on Ontario roads and highways. And it is about time, comments the Cornwall Standard-Freeholder.

Ontario Transport Minister Irwin Haskett has introduced nearly 100 amendments to the Highway Traffic Act to curb the activities of those showing "shocking disrespect for traffic laws." Fines will be increased in certain areas and maximum jail sentences increased. Police officers will also be empowered to make arrests without a warrant on two additional charges: failure to remain at the scene of an accident; and refusal of a driver to properly identify himself or herself to police.

More important still could be increased speeding fines. Traffic safety associations and police officials are generally agreed that excessive speed and drinking are at the root of many of the more serious accidents occurring in the province. The old fines amounted to $1 a mile while the new rates go as high as $5 a mile for each mile per hour over the posted speed limits. Thus a driver going 90 miles an hour in a 60-mile zone could find himself paying a fine of $150.

A few fines in this amount could go a long way toward cooling out the hotheads and cowboys flirting with their own safety and that of others on the roads of Ontario. Mr Haskett noted that 1,586 died in traffic accidents in Ontario last year and 71,000 were injured. Perhaps some of these would be alive if his department had cracked down sooner.

Old brollies rarely die . . .

Old umbrellas, left-handed gloves and treasured jewellery are a big headache to bus lines in Canada but a source of valuable public relations when they can be restored to their owners.

Bus and Truck Transport magazine surveyed bus operators across the country about how they handle this "nuisance" job and came up with these answers:

Lost articles are kept on the average for 90 days.

About one-third of all items — mostly new items — are claimed by owners. (Curiously, twice as many are claimed when they are held for less than 90 days than when they are held for a longer period.)

Most bus lines give unclaimed items to charitable organizations for distribution to the needy.

In one-third of the cases, the driver or passenger who turns in the lost item has first claim on it if the owner doesn't show up.

As a rule, according to Bus and Truck, auction sales are hardly worth the bother; in some cases the revenue is less than $100.



Ancient History

FROM OUR RECORD FILES

40 years ago

April 4, 1929

Those receiving prizes or honourable mention for bird houses displayed in the library Saturday were: Ronald Hummel, Frank Bronskill, Bobbie Barrie, Lloyd Hess, Gwyneth Roberts, Lillian Graham, Arthur Hewitt, Bill McElroy, Jack Fulton and Billy Fulton.

* * * *

Mrs Fox of Richmond and Mrs Armstrong of Pakenham are guests of their parents, Mr and Mrs T. J. McGee.

* * * *

Miss Rae Dixon, a student at Ottawa Normal School, is spending the Easter holidays with her parents, Mr and Mrs W. O. Dixon.

* * * *

Mr Reginald Hummel of Hamilton spent Easter with his mother, Mrs M. Hummel.

* * * *

Miss Edna Fulton returned to Toronto after spending Easter with her parents, Mr and Mrs C. T. Fulton.

* * * *

Miss Reta Beckstead of Ottawa was the guest of her sister, Mrs Hugh Smith, and her mother, Mrs S. Droppo, during the holidays.

* * * *

30 years ago

April 6, 1939

Piles of snow are still seen everywhere about the village and it is doubtful if the ice will leave the river by this weekend.

* * * *

S.S. No. 8, Finch, Easter report, Grade III: Giselle Piche, Anita Piche, John Guertin, Raymond Cloutier, Roger Farley, Margery Nugent, Theresa Legault, Ralph Beehler, Roland Gibeault.

* * * *

Miss Maude Lacey of Marietta, Ohio, is spending a holiday with her parents, Mr and Mrs G. C. Lacey.

* * * *

Miss Jean Sanderson, nurse-in-training at the Royal Victoria Hospital, Montreal, spent a few days recently with Mr and Mrs Richard Sanderson and family, Newington.

* * * *

Mr and Mrs Alex McConnell spent Wednesday with Mr and Mrs Peter McLaren, Russell.

* * * *

Mr and Mrs Carl Dutt and Shirley of Massena spent Sunday with Mr Dutt's parents, Mr and Mrs J. J. Dutt, Berwick.

20 years ago

April 7, 1949

Mr and Mrs Ingram Cross of Iroquois were in Chesterville on Thursday renewing acquaintances.

* * * *

Miss Addie Campderros of Ottawa spent the weekend with her mother, Mrs Ramon Campderros.

Mr and Mrs Robert Weagant of Colquhoun visited Mr Weagant's mother, Mrs Gertrude Weagant, Aultsville, on Sunday.

* * * *

Mrs Donald Dillabough and Margaret of Elma, Mrs Millen Smirle of Morewood, Mrs J. Fulton and Richard and Mrs J. H. Fulton of Chesterville attended a shower in honour of Mrs Malcolm Foster (nee Jean Ouderkirk) at the home of her parents, Mr and Mrs S. Ouderkirk.

* * * *

Mr and Mrs Glen Raymond and family of Newington were Sunday guests of Mr and Mrs J. E. Faulkner, Morewood.

* * * *

Mr George Brooks and Loran spent a day in Montreal last week and attended the hockey match between the Montreal Royals and the Inkerman Rockets.

10 years ago

April 2, 1959

Mrs E. B. Bugden and Mrs Sadie Droppo welcomed guests at the door during the annual spring bazaar sponsored by the W.A. of Trinity United Church, Chesterville, Thursday afternoon.

* * * *

Mr and Mrs Ralph Riddell, Prescott, spent last week with Mr and Mrs Harry Allison, Frendlee Farm.

* * * *

Miss Ruth Garrow of Toronto spent Easter with her aunt, Mrs G. C. Lacey.

* * * *

Mr and Mrs Wesley Gallinger and family, of Barrie, Ont., spent Saturday with Mr and Mrs Wilburn York and Eldon.

* * * *

Mrs George G. Merkley, Chesterville, and Mrs Clair Yates of Montreal flew to Halifax to spend Easter with Mr and Mrs George T. Merkley.

* * * *

Mr and Mrs William Moriarity were honoured on the 41st anniversary of their wedding last Sunday at their home in Connaught when members of their family gathered to wish them well.

ANN LANDERS

Dear Ann Landers: We are Americans of Chinese ancestry. Both my parents and my husband's parents were born in China. They prefer the old customs and have resisted becoming Americanized.

Our daughter is to be married soon. Her fiance's parents are also American-born Chinese. His grandparents were born in the Old Country as were our daughter's. All eight grandparents want a traditional Chinese ceremony, complete with the ritual mango eating and fireworks. We, the parents and the boy's parents, want the ceremony in English to show we are Chinese Americans, not Chinese in America.

The kids (call them Yoni and Ling) have expressed no preference. They just want to get married. What do you advise? — Nai-kuan (means which one).

Dear Na: Any couple lucky enough to have eight living grandparents should happily defer to their wishes. And the parents ought to go along with it. A traditional Chinese hitching would be super-glamourous. I may be wong (sic) — but I think it's wonderful.

* * * *

Dear Ann Landers: Your advice to the woman who wanted to know if artificial insemination was acceptable to the Catholic Church was the major topic of discussion around American lunch tables for a week.

You suggested a solution "of which many people might not be aware." I am consumed by curiosity. So is everyone else. Surely you weren't suggesting that the woman pray for a virgin birth. Please enlighten your millions of readers whose imaginations are runing amuck. — Boggled in Burlingame.

Dear Bog: My mailman has a hernia as a result of my reply. I thought I had made myself clear but obviously something was lost in the translation. The Catholic Church does indeed prohibit artificial insemination. The priest with whom I consulted suggested that the woman see a gynecologist. Artificial insemination may not be necessary. It was as simple as that.

* * * *

Dear Ann Landers: I have a good life, great kids, a nice home and a wonderful husband. I know I should be ashamed to admit it, but I make myself miserable about things I don't have — like a yacht, a sable coat, servants in the house and trips on a moment's notice.

Please knock some sense into my head. Right now I'm in a blue mood. The dress I want costs $200. — Dee Prest.

Dear D.: Strange that I should have read your letter immediately following the letter from a woman who has a yacht, a sable coat, and servants in the house. She also has a cheating husband who drinks too much, a daughter in a mental hospital, and a son who freaks out with LSD. She was writing to say that if she doesn't get help soon she'll take a fistful of sleeping pills.

Her closing line was, "Crazy world, isn't it? When we were starting out and didn't have any money we were happy."

A wise man once said, "There's one thing worse than not getting what you want — and that's getting it."

J. A. Bethune

Less than three weeks after the death of his brother, J. Alexander (Allie) Bethune, a highly respected and life-long citizen of the community of Avonmore, passed away early Sunday morning, March 30, in the Cornwall General Hospital. The announcement of Mr Bethune's death was received with many expressions of sorrow and sympathy for the members of the bereaved family.

Mr Bethune, after having undergone surgery three weeks ago, had been released from hospital Wednesday. On Saturday morninghe suffered a heart seizure, was removed to hospital, and passed away several hours later.

Born in Avonmore 66 years ago last August 25, Mr Bethune was a son of the late Edward Bethune and his wife, Ellen Mahoney. He was educated locally and for a number of years he worked in garages in the community.

On January 17, 1929, he married Bertha Margaret MacIntosh of the Avonmore district.

For the next six years Mr and Mrs Bethune lived in Toronto where he operated a parking lot.

Returning to Avonmore, Mr Bethune farmed just north of the village. For the past 17 years he was rural mail carrier for the route from the Avonmore post office. Because of ill health last July, he had to resign from this position.

Mr Bethune was faithful in his attendance at St. Andrew's Presbyterian Church and for a number of years he was a member of the Board of Managers.

Left to mourn his passing are his wife; two daughters, Mrs Robert Aikman (Norma), Morrisburg, and Miss Jean Bethune, R.T., Ottawa; and two sons, Arnold Bethune, Long Sault, and Irwin Bethune, Cornwall; eight grandchildren, and two sisters, Miss Evelyn Bethune and Mrs Mabel Jackson, both of Toronto.

He was predeceased by two sisters, Mrs Garnet Tinkess (Florence) and Mrs Fred McConnell (Minnie), and by three brothers, Albert (Bert), who passed away on March 19; Arthur Bethune and Cecil Bethune, the latter who paid the supreme sacrifice in the First World War.

The body rested at the Brownlee Funeral Home, Finch, from where the funeral was held on Tuesday afternoon, April 1, for service in St. Andrew's Presbyterian Church, Avonmore, at 2.30 o'clock, conducted by the minister, Rev W. E. Sayers, M.A.

Impressive tribute to the memory of Mr Bethune was paid at the largely attended funeral. Rev Mr Sayers brought a comforting message to members of the sorrowing family.

Hymns sung were "Rock of Ages" and "Safe in the Arms of Jesus." Mrs Catherine Morrison presided at the consile.

Pall bearers were John F. MacRae, Hector MacRae, Arnold Mills, Clifford McElheran, Stirling Lang and Duncan Bethune.

Relatives and friends attended from Toronto, Ottawa, Morrisburg, Massena, Long Sault, Cornwall, Maxville, Chesterville, Finch, St. Andrew's West, Northfield, Moose Creek, Dalkeith and other surrounding communities.

The wealth of beautiful floral tributes that surrounded the casket bore evidence to the high etseem in which Mr Bethune was held.

Members of the sorrowing family received many messages of symphathy from relatives and friends unable to call at the funeral home.

The body was placed in the vault to await spring burial in the family plot in Paul's Hill Cemetery, Avonmore.

Mrs Harvey Smith

Funeral services for Mrs Harvey Smith were held at Vice and Craig Ltd., Winchester, at 2 p.m., April 1. Her pastor, Rev Vernon Bell, was in charge of the service. Mr and Mrs Sheldon Robinson rendered a duet.

Pall bearers were Donald Walker, William Kirkwood, Ken Kirkwood, Percy Casselman and Lloyd Allison. Burial was in Maple Ridge Cemetery.

Mrs Smith died at Winchester Memorial Hospital on March 30. She had ben an invalid following an operation more than a year ago, but had only been in hospital a short time.

Mrs Smith, the former Maggie Maudie Henderson, was born January 1, 1888, the daughter of the late Robert Henderson and his wife, Margaret Ennis. She married Harvey Smith at Winchester Springs on November 27, 1916.

She is survived by her husband, three daughters and two sons: Mrs Bert Harper (Nina), of Navan; Leslie, Bell's Corners; Mrs Walton Merkley (Jean), of Cobden; Mrs Leroy Jackson of Louisiana and Jack, Winchester.

She is survided by one sister, Mrs Lota Hutt, and by nine grandchildren and one great grandchild.

Mrs Beatrice Colquhoun

Mrs Beatrice Ashby Nash Colquhoun passed away March 26 in Winchester Memorial Hospital following a short illness. She was in her 83rd year.

Born at Morrisburg, she was the daughter of the late James Ashby Nash and his wife, Philana Kyle. She married John Archibald Kyle at Iroquois in 1905. Her husband pre-deceased her.

Surviving relatives include four sons, Ralph, New Liskeard; Alister, Shawinigan, Que.; Malcolm, Galt, and Raymond, Kingston; three daughters Mrs Walter Wells (Margaret), Morrisburg; Mrs George Wright (Helen), Chesterville, and Mrs Irving Cochrane (Ruth), Port Credit; 17 grandchildren and six great grandchildren. One son, Arthur, died in 1952.

Mrs Colquhoun was a member of Colquhoun United Church where Rev D. L. Gordon conducted the funeral service at 2 p.m., Friday, March 28. Interment followed at Maple Ridge Cemetery.

Pall bearers were Stanley Gow Don Kyle, Roy Hart, Konrad Vilmansen, Lawrence Whittaker and Lloyd Gallinger.

ENERGY-ABSORBINNG STEERING COLUMN

Lives are being saved by the energy-absorbing steering column according to research projects.

Donald Huelke told the January meeting of the Society of Automotive Engineers held in Detroit that it's now rare to see deaths of drivers as a result of steering column impact in the newer cars equipped with the device.

He has studied the causes of death and injury in some 700 crashes over the past seven years and said steering column impacts were formerly a leading cause of death and injury to drivers.

"Our case studies show that in the more severe accidents, in which cars are equipped with the energy-absorbing steering column, people are now surviving," Prof. Huelke said. "Previously, death resulted even from lower-impact speeds."

He predicted that a great number of lives will be saved each year because of the device he called "the greatest safety advance since the seat belt."

You help others when you buy Easter Seals.

Students receive prizes following Dairy course

The 1969 three month dairy short course concluded with a luncheon in the Kemptville College cafeteria on March 28 when prizes in several subjects were awarded. J. F. Jewson, Associate Director of the Milk Commission of Ontario, spoke at the gathering which marked the 75th anniversary of dairy school instruction in Eastern Ontario.

The 1969 course was attended by 23 students, of whom four passed with first class honours. The prize for general proficiency was awarded to R. C. Southworth of Campbellford, and K. E. Wood of Chesterville received the Lawrason Trophy for best progress. Southworth also won honours in chese manufacture, market milk and dairy products.

Other prize winners in various categories were as follows: Butter manufacture, P. D. Moore of Chesterville, and W. M. Unrau, Winkler, Man.; cheese manufacture, W. M. Unrau, Winkler, and W. R. Ovens, Kars, as well as C. B. Latchford, Thomasburg; chemistry and microbiology, P. D. Moore, Chesterville, D. . Levere, Winchester, and J. E. Burt, Wilton; market milk, M, F. Chaput, North Bay; milk products testing, T. M. Parker, Chesterville. E. F. Burbine, Lewisville, N.B., won prizes for proficiency in grading butter and cheese.

George Smith, vice-president of the Ontario Milk Distributors Association, presented several of the above prizes which were donated by his group.

A major part of the 1969 class received training allowances from the Canada Manpower Centre through the Ontario Retraining for Adults Program.

Both Mr Jewson and F. A. Stinson, principal of the College, referred to the long history of dairy education begun at Kingston in 1894, and now being carried on at Kemptville, when they addressed the students.

Starch processing industry recommend early-maturing corn

It would appear that Eastern Ontario farmers will have to use the recommended variety of early-maturing corn which will reach maturity in order to obtain good results in the starch-processing industry. Results of large scale tests carried out at the Cardinal plant of The Canada Starch Company Limited issued this week points out some of the difficulties experienced in processing the Eastern Ontario corn.

Canada Starch, which has been encouraging the planting of corn in the area, purchased 152,460 bushels of the current crop. This consisted of high moistture content corn dried to 19% moisture content. The company has been endeavouring to purchase cribdried corn to complete their tests but sufficient quantities have not been available.

The company is working closely with Kemptville Agricultural College to determine which are the best varieties for Eastern Ontario. Officials stress that an early-maturing variety of seed is required and it is essential to plant early and follow the directions developed through the experience of other growers.

Even with the large increase in acreage planted to corn in Eastern Ontario last year, local farmers still had to import some U.S. corn to feed their livestock. The majority of the local crop remains on the farm for this purpose.

The report issued by Canada Starch states that the company received a total of 152,460 bushels of corn from the elevator of D. L. Berry and Sons, Winchester, between October 15 and November 16, varying in moisture content from 27% down to 19%. This corn was ground in four different stages under different conditions to establish the best feasible operation.

The grind of high moisture 27% corn at the beginning resulted from pressure to help expedite the handling of the heavy influx of grain being harvested at the time. The final grind of 19% moisture corn dried at lower temperatures of 180 degrees F. was made to determine if damage was being done in the drying operation at the higher air temperature of 240 degrees F.

The process run tests made with different moisture-content corn revealed that these types of corn having high moisture provided yields which were down and where separation of the starch from gluten was generally poor.

It would seem that from Canada Starchs point of view, corn similar to that used in the tests is difficult to process and is not suitable.

However, they are hopeful that this year will see farmers in the area being more selective in the hybrids they choose in order to obtain more maturity. This, they hope, coupled with early May planting and following recommended practices as outlined by agricultural representatives and the Kemptville Agricultural College, will produce a corn that will be mature and hence process satisfactorily.

St. Bernard's C.W.L. meets at Parish House

The March meeting of St. Bernard's C.W.L., Finch, was held at the Parish House. Father Danis opened the meeting with the League prayer.

Mrs Thomas Grady read the minutes of the last meeting. Mrs Harold Rombough reported that the bake sale held recently was very successful.

The Social Action convener, Mrs Gerald Rady, reported sending many cards. Mrs Alex Foley, Education convener, read a letter of thanks for the cancelled stamps she had sent to the priest at Lake of the Woods parish in Kenora.

Radio and TV convener Mrs Murray Manley reported hearing many comments on a program on "Our World" heard recently which was about Catholicism in Holland.

The correspondence was read by correspondence secretary Mrs Edward Kearns. Mrs Bernard Foley read a beautiful prayer entitled "The Beautiful Hand of the Priest."

Plans were made for the annual banquet which will be held in Crysler in April. Plans were also made to hold a diocesan meeting in Berwick in mid-April.

Nominations were held for positions on the executive of the C.W.L. Father Danis spoke a few words on the changes in the Eucharistic Prayers.

The meeting was adjourned, followed by lunch.

COMPUTER TO CUT LEARNING TIME

The use of a computer in a Brazilian project is expected to cut by half the amount of time needed to learn to read. The CVRDC Mining Company, Brazil, which has started a functional literacy program for its staff with UNESCO assistance, has used a computer to determine the frequency of words and syllables used by local workers.

This literacy program is closely linked to the technical promotion and vocational training of the staff.

The computer has shown that the basic vocabulary of 2,300 words is made up of a total of 540 different syllables. Sixty per cent of the words use as little as 9 per cent of the syllables, i.e. about 100 syllables,meet 80 per cent of the speaking requirements. On the basis of this data a teaching program has been worked out which should cut the normal duration of reading lessons by half.

Rour gift to the Easter Seals campaign will help others.

Ship Char South

Eskimos in Canada's North ship to the south more than 100,000 pounds of Arctic char annually.

Commercial and Householders:
Carpet and Upholstery Shampooing
Done where it lies while you look on.
Shampoo Used is Dry
For More Information
Phone 448-2324
CHESTERVILLE, ONT.
29-30-33 (-3)

Carry home a new room by Mobil®



REV-SATIN LATEX WALL PAINT SPECIAL
Reg. Price: -3.40 qt., $10.70 Gal. — Special Price:
$2.27 Qt.; $7.87 Gal.
With Purchase of Rev-Satin a Paint Roller Kit for 99c
Quantity Discount on All Lines
J. G. BENOIT
PHONE 987-2810 CRYSLER, ONT.

NOTICE

Pursuant to adjournment, the April Session of the Council of the Municipal Corporation of the United Counties of Stormont, Dundas and Glengarry, will be held in the Council Chambers, County Buildings, Cornwall on Wednesday, the 16th day of April, 1969, at 10.00 a.m.

County Buildings, Cornwall, Ontario.
L. C. KENNEDY, Counties' Clerk-Treasurer.
30-2

Have a Feed of Pancakes
LEGION HALL, CHESTERVILLE
THURSDAY, APRIL 10, 1969
1 p.m. - 10 p.m.
Movies * All You Can Eat * Door Prize
Mr and Mrs IH Customer and All the Kids!
Let Us Show Our Appreciation for Your Business
See the Latest in Tractors, Combines, Balers and Tillage Equipment
Courtesy of Your International Harvester Dealer
H. E. BARKLEY
CHESTERVILLE ONTARIO

CO-OP
APRIL 10th to 19th
APRIL 24th to MAY 3rd
NORTHERN REGIONS
SPRING SAVING
Sale

RESIDENTIAL FENCING KIT
Easy to erect. Kit comes complete with line posts, top rails, bottom bracing, tying wire, aluminum caps. "Price per foot" of fabric includes all accessories listed above.

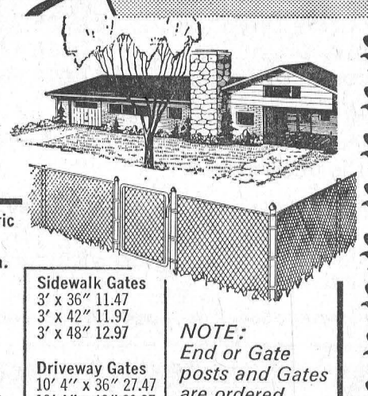

Green vinyl covered galvanized steel fabric — Sale Price per Foot

2" x 11 ga.		2" x 9 ga.
.85	36"	1.07
.97	42"	1.17
1.07	48"	1.27

End or Gate Post Kits: 5.37 36" / 5.87 42" / 6.17 48"

Galvanized Steel Fabric — Sale Price per Foot

2" x 11 ga.		2" x 13 ga.
.80	36"	.71
.89	42"	.80
.97	48"	.85

Corner Posts (include aluminum caps, rail ends/bands, tension rods.): 7.47 36" / 7.87 42" / 8.47 48"

Sidewalk Gates: 3' x 36" 11.47; 3' x 42" 11.97; 3' x 48" 12.97

Driveway Gates: 10' 4" x 36" 27.47; 10' 4" x 42" 29.27; 10' 4" x 48" 30.47

NOTE: End or Gate posts and Gates are ordered separately.

'Citation' Self-propelled
ROTARY MOWER
Heavy duty nylon drive pinions. 3½ h.p. Briggs & Stratton Engine drives mower with ease. Vertical pull start and automatic choke. Drive control lever permits machine use manually as well as self-propelled.
Positive non-slip rear wheel drive.
REG. VALUE $119.95
SALE PRICE $104.97

SMITH-CORONA *Deluxe*
ADDING MACHINE
SALE PRICE $97.77
Subtracts and multiplies electrically. Quiet, dependable attractive. Five-year guarantee
REG. VALUE $109.95

Mother will love this work saving combination.
FREE Hoover Spray/Steam Iron with famous Hoover stainless steel sole plate. Convenient thumb control of fine spray mist for steam ironing, free with the purchase of a work saving
$26.95 Value



Size 16½" x 29½" long

REGULAR VALUE $196.90
SPECIAL PRICE $169.77
INCLUDES "FREE" HOOVER STEAM IRON WORTH $26.95!

HOOVER WASHER
Spin Dryer
The washer that gives you more leisure time by taking less time to do your washing. Uses less than 9 gallons of hot water. This compact washer/spin dryer can be used and stored right in your kitchen. Washes 6 lbs. of clothes in "4 minutes". Machine shuts off automatically and clothes can then be transferred to spin dryer. Two separate motors.
Available at your Co-operative during the 1969 Spring Sale . . . !

First Choice
HOSE!
Durable soft pliable rubber, vinyl inner core, nylon knit jacket.
1/2" x 50' length.
Reg. Price $6.39 SALE PRICE $5.47

MEN'S All Leather
GLOVE
Tanned cowhide roper styled glove has convenient cuff. Double stitched at points of strain.
REG. $2.95 pair
SALE PRICE 2.27 pair

Spring means lawn and garden time

CO-OP FERTILIN 10-6-4	CO-OP FERTILIN 10-6-4	CO-OP FERTILIN 10-6-4	CO-OP FERTILIN
Contains Non-burning urea Formaldehyde	with White Grub Killer	With Crabgrass Preventer (non-burning)	Garden Fertilizer for: vegetables, flowers, shrubs and trees.
SALE PRICE 6.67 80 LBS. REG. 7.49	SALE PRICE 3.57 40 lbs. REG. 4.19	SALE PRICE 4.27 40 lb. bag REG. 4.99	SALE PRICE 8.57 40-lb. bag REG. 9.59	SALE PRICE 2.67 40 lb. bag REG. 3.09

Premier **PEAT MOSS**
Ideal for lawn and Garden Mulching

SALE PRICE 3/4 cu. ft.	1-1/2 cu. ft.	4 cu. ft.
$1.17 Reg. 1.39	$1.77 Reg. 1.99	$3.07 Reg. 3.49

Don't wait any longer for that much needed
Air King **DE-HUMIDIFIER** 110-volt 60 cycle
You can purchase this economy priced "AIR KING" de-humidifier now on the CO-OP Spring Sale at great savings. Offers: Automatic Humidistat. Leak-proof 5-yr. warranty on compressor.
13" Wide, 18½" Deep, 19½" High
SALE PRICE $97.77 REG. $114.95

HYDRAULIC FARM **TRACTOR KIT**
Contains the necessary components to equip a tractor with Hydraulic operated equipment.
REG. $187.00 SALE PRICE $168.07
Replacement Hydraulic Cylinders
Standard 1200 PSI, 2500 PSI and 2500 PSI High Pressure Adjustable Stroke.

	REG.	SALE
1200 PSI	$30.50	$27.37
2500 PSI	$35.00	$31.47
2500 PSI	$36.00	$32.37
2500 PSI ADJ	$42.00	$37.77
2500 PSI ADJ	$44.00	$39.57
Control Valve For most types	$29.00	$26.07

NOTE Engine can be used as an auxiliary engine by removing a belt. Use on grain augers, etc.
5 H.P. Briggs and Stratton engine.
Super Deluxe **ROTARY TILLER**
Throttle and clutch controls are located on the handle. Sixteen 14" unbreakable self-cleaning, self-sharpening tines till a full 26" width. Adjustable from 0–8" tilling depth.
SALE PRICE $152.97 REG. $169.95

HEAVY DUTY **FARM WAGON**
12,000 lbs. Capacity (dependant on tires)
Axles and frames of 5" I beam construction, Automotive steering, narrow track — 63", choice of rims 14" or 15" wheels
REGULAR VALUE $200.00 with rims, less tires
SALE PRICE $159.97

M21 Hand Spray Gun for high and low pressure. Single nozzle, all types of spray.
REG. VALUE 17.00
SALE PRICE $14.97
Jet agitator for Regal Tank Sprayer, Wettable Powders.
REG. VALUE $12.00
SALE PRICE $9.47

J.B. & D.'s REGAL TANK **SPRAYER** with three point hitch
- 90 gal. tank with Epoxy lining
- 21 ft. 3 section boom
- Pressure control from tractor

REG. VALUE 324.00
SALE PRICE $277.97

CO-OP HIGHWAY NYLON **TRUCK TIRE**
The proven highway tread for low cost ton-mile. All the features of the established highway tire including carcass strength capable of sustaining several re-treads.
6.50 x 16 — 6 ply — 5 rib tread design
REG. $27.95
SALE PRICE $25.97

12 TON HEAVY DUTY HYDRAULIC JACK Factory tested above rated capacity to ensure safety.
total ht. 13 3/16"
For garage, shop or farm use. Built-in release valve gives positive control for rapid or slow lowering.
SALE PRICE $25.77 REG. $31.95

Weighs only 13 pounds.
5 HP CHAIN SAW
Perfect balance, lightweight and power. Roller nose guide bar boosts cutting power. Big fuel tank for those long hard days of continual cutting.
15" guide bar. SALE PRICE $172.77 REG. $209.95
AUTOMATIC OILER 19" guide bar. $187.77 REG. $229.95

Universal **LONG TUBE Milker**
Single floor type unit. Minimum moving parts. Heavy milking action is placed on the rear quarters so that all quarters milk out at approximately same time.
REG. VALUE $189.38
SALE PRICE $149.97

SKIL HEAVY DUTY DELUXE ½" **DRILL** More power too
Deluxe ½" drill offers the heft required for the toughest drilling jobs. Big 3.5 amp. Motor has extra power and torque for drilling in heavy lumber and metal.
Reg. Value $89.50 SALE PRICE $59.77

*Registered Trade Mark

ALL ITEMS AVAILABLE AT YOUR LOCAL CO-OPERATIVE SPRING SALE DAYS!

CHESTERVILLE & DISTRICT CO-OPERATIVE INC.
PHONE 448-2377 PHONE 984-2450

Nick Dirven's family cops prizes for corn growing

Nick Dirven, a Stormont farmer with two Agricultural Diplomas from his home country of Holland, is making a real name for himself as an outstanding corn grower. In fact, he says that he's been a winner with Pride corn three ways this past year. First, his daughter Anne and son Bernie, won first and second in 4-H with their corn sheaves; Anne won the senior 4-H Club honors with Bernie standing fourth. Nick considers he was the biggest winner of all, harvesting 133 bus. to the acre at 15.5% moisture, on 335 acres, and all the winnings were made with Pride Hybrid R118 and Pride 11 corn. In the County competition Pride R118 yielded 148.3 bus./acre on 50 acres.

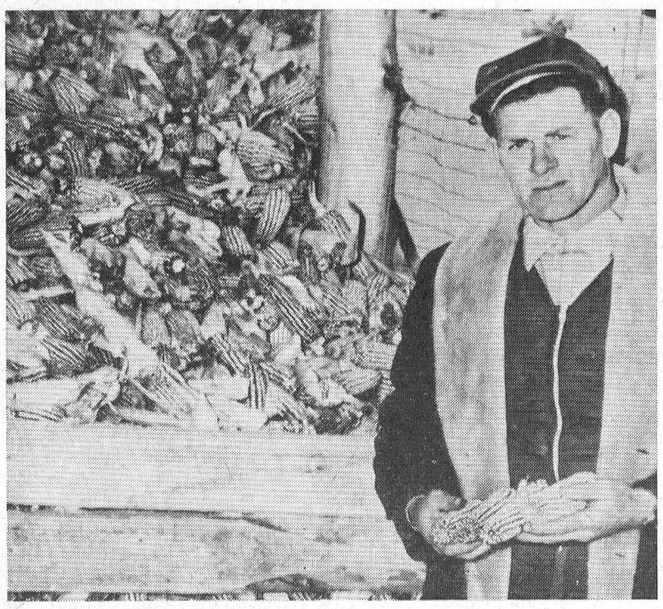

Nick Dirven

The Dirven's, being modest people, are reluctant to indicate that they did anything special to get such wonderful results. And truthfully, they only did what all good corn growers do, except that they did it at the appropriate times and didn't welch on the recommended quantities of fertilizer or herbicide. Nick reports, according to soil test, he incorporated 100 lbs. of actual nitrogen into the soil at planting time then put on 400 lbs. of 5-20-20 at planting. "Nothing special," says Nick. He planted his corn in 34" rows enough to end up with around 20,000 plants to the acre. Hoeing is out for the Dirven's, they depend on herbicides and only cultivated the corn crop twice during the season. "The Kemptville College found out with experiments on the farm that I could increase my corn yields by not disturbing the plant roots by cultivating, after the corn was about two feet in height,' says Nick, "so why lower yields and waste time and energy unnecessarily."

Being interested in pigs from his farming days in Holland, he began producing hogs when he started farming in Canada 10 years ago. Now with first cost feed, and bumper yields, Dirven has expanded until now he finishes off around 500 hogs a year. "I make home-grown corn the main part of the rations,' says Nick. Contrary to the belief that corn will produce low grade hogs, Nick Dirven was averaging 70% grade A's before the new grading system started. He hasn't been selling them long enough under the new system to actually know how his pigs are scoring.

The whole Dirven farming operation centres on the 300 odd acres planted to corn annually. About 100 acres is picked and cribbed for hogs with the rest being sold as feed locally. Right now the Dirven family are out to be winners again with Pride as they approach another season with optimism. And watch, in their unassuming way, they'll do it again.

Mainly About People

Mr and Mrs David Butcher, Ottawa, and Mr George Butcher, Toronto, were weekend guests of their parents, Mr and Mrs Al Butcher.

Easter weekend guests of Mr Johnson Ouderkirk and family were Mr and Mrs Sheldon Ouderkirk, Toronto, Mr and Mrs Ross Rainey and children, Verona, and Mr and Mrs Harold Ouderkirk of Chesterville. They also visited their father who is a patient in the Winchester Memorial Hospital.

Mrs D. C. Empey and Mrs Florence Bindoss, Montreal, visited on Tuesday with their cousin, Mrs Donald Gordon.

Studded tires should be marked so that next winter they can be replaced to rotate in the same direction. If tires are switched around, the different angle of pressure may loosen the studs and cause them to fly out of the rubber.

Money spent on correct driving instruction is a wise investment.

Hosea Droppo

Hosea Droppo, principal of Morrisburg Public School for the past ten years, died on April 2, 1969, in Winchester Memorial Hospital. He was in his 61st year.

Born at Finch, he was a son of the late Peter Droppo and his wife Sarah Joynt. He received his education at area schools, attended Teachers College and became principal of Chesterville Public School. Ten years ago he went to Morrisburg.

He was a member of St. James Anglican Church. Past Master of Chesterville Masonic Lodge, a member of Excelsior Lodge No. 142, Morrisburg, and a past patron of the O.E.S. In June 1968 he was presented with the Rev. F. L. Howald Award for Morrisburg's Sportsman and Citizen of the Year. He was a member of the recreation committee and was active in all local sports particularly minor hockey. He was also a past president of Morrisburg Golf Club.

He is survived by his wife, the former Marjorie Hanna, Hamilton; three sons, Gary at University of Waterloo, Richard and Robert at home. He also leaves two sisters, Mrs Floyd Edgerton (Catherine) of Chesterville, and Mrs Clarence Swayne (Theresa), Smiths Falls. Two brothers, Alex Droppo and Alan Droppo predeceased him.

Funeral service was conducted last Friday, April 4 at St. James Anglican Church at 11 a.m. with the Rev. Cyril W. Earle officiating. Burial was made in St. Lawrence Valley Union Cemetery.

LOTS OF LEFTIES

One-tenth of all mankind is southpaw. This means about 300,000,000 are people are left-handed. Some more famous lefties were Alexander the Great, Leonardo da Vinci and Benjamin Franklin.

CHAMBER OF COMMERCE
ANNUAL BANQUET
& SOCIAL EVENING

Chesterville Legion Hall
SATURDAY, APRIL 12, 1969
at 7.00 p.m.

RUSS HAY'S ORCHESTRA
— $5.00 per Couple —

Tickets available from members and at door.

30-1

NICK BEEHLER
Electrical Contractor
ELECTRIC HEATING, WIRING, ETC.
— Phone 987-5529 —
CRYSLER, ONTARIO
Sept, 69

WANTED
A. Y. JACKSON SKETCH, or CANVAS
Phone Ottawa
613-733-5893
30-4

Double Checked Cars
Priced to MOVE

1968 CHEV. IMPALA—4-door, HT, V8, auto., radio. L8245.
1968 CHEV. IMPALA—2-door, HT, V8, auto., radio. 182850.
1968 CHEV. BEL-AIR—4-door sedan, V8, auto., radio. L8304.
1968 FORD GALAXIE 500—HT, V8, AT, PS, PB, R. 433750.
1967 DODGE POLARA 500—4-door, V8, AT, radio. L45495.
1967 PONTIAC LAURENTIAN—4-door, V8, AT, radio. 431699.
1967 FORD GALAXIE 500—2-door, HT, V8, radio. 440386.
1967 CHEV. IMPALA — 2-door, HT, V8, AT, radio. 182850.
1965 PONTIAC PARISIENNE—2-door, HT, V8, AT, radio. 347-82A.
1965 CHEV. BEL-AIR—4-door, V8, AT, radio. 34183A.
1965 CHEV. BEL-AIR—4-door, 6 cyl., auto., radio. 34943A.
1964 ACADIAN—4-door, 6 cyl., auto., radio. 31822A.
1964 PONTIAC LAURENTIAN—V8, auto., radio. 31584A.
1960 PONTIAC PARISIENNE—4-door, auto. A real family car, one owner, low mileage.
1963 FORD GALAXIE—Local owner, like new. Radio.
Trade-ins Accepted on All Cars — Guarantee on All
FINANCING ON THE SPOT

McMILLAN BROS.
CARL AND LEON
NEW AND USED CAR SALES
LEON: Res., 448-2767 PHONES: Business, 448-2146 CARL: Res., 448-2002

TRADITIONALLY NEW... FIELD TO FEEDLOT

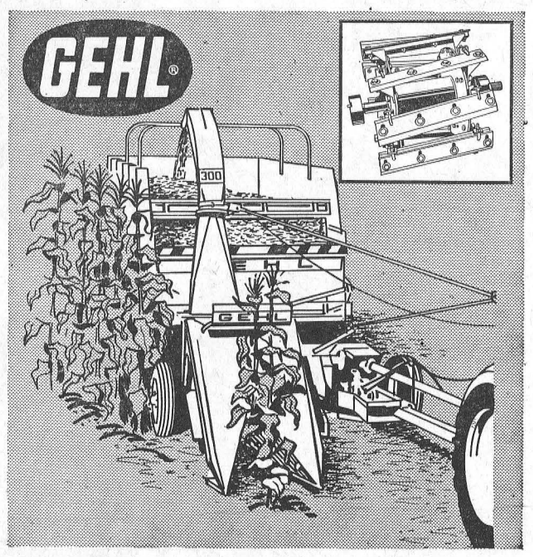

NOW... A CYLINDER CHOPPER
that merits the Gehl name!

A cylinder cutterhead is the heart of this new Gehl "300" chopper. Nine knives whirl at 1000 RPM to cut and throw material with each razor-sharp slice. Standard tungsten-carbide faced knives and cutterbar . . . built-in knife sharpener. No feeder apron. Crop attachments pivot with the feed-in mechanism — the opening is always perfectly aligned with feed rolls, providing steady, even bites to the knives. Three attachments available: hay pick-up, one-row, and a two-row that handles both wide and narrow rows.

ONE-ROW
• Straight-through feeding • Slim, ground-hugging points
• Stalk bumper bar for butt-first feeding

Make us prove it with a Demonstration!

SHORT SALES & SERVICE
CHESTERVILLE ONTARIO

TOWNSHIP OF FINCH
DEBENTURES FOR SALE

The Township of Finch has the following 10 year, 8% drainage debentures for sale:

Name of Drain	Amount
Whissel Creek Drain	$2,785.76
Alex Rutley Drain	$1,856.61
J. P. Sabourin Drain	$1,009.58

Repayment in ten equal instalments of principal anl interest. Further particulars may be obtained from the undersigned.

A. V. Empey,
Treas.,
Berwick, Ont.
30-1

FANTASTIC
SAVINGS
LAFLAMME'S GROCERY
KING STREET
— Phone 448-2822 —

Spring Time is PAINTING TIME
Moore's Outside White Enamel Paint: $4.95 gal.
Full line white and all colours (in) Regal Wall Satin Flat, Regal Aquaglo Satin Enamel, Satin Impervo Enamel, High Gloss Enamel
All Paint 20% Off
WIN A MOTOROLA COLOUR TV
FREE ENTRY FORMS AT THE STORE

Fresh Chickens ..... 3-4 lbs. avg., lb., 39c
Monarch Cake Mix .... white or choc., 2 pkgs., 25c
Weston Bread ..... 5 loaves, $1.15
Kam Luncheon Meat ..... 2 tins, 85c
Kraft Miracle Whip ..... 16-oz. jar, 35c
Chase and Sanborn Coffee ..... lb., 79c
Lavo Javel ..... gallon, 65c

Schneider's Whole Smoked COTTAGE ROLL ..... lb., 79c
PEA-MEAL BACON ..... by the piece, lb., 79c
FRESH SLICED BEEF LIVER ..... lb., 29c
PORK HOCKS ..... lb., 33c
BEEF HEARTS OR TONGUES ..... lb., 29c
HOME-MADE SAUSAGE ..... lb., 45c
SIDES OF PORK ..... 65 lbs. avg., cut and wrapped, lb., 41c

EARL'S MEATS
AND LOCKER STORAGE
Phone 448-2324 — Chesterville, Ont.

LAJOIE
FARM EQUIPMENT

CONVEYOR -STACKER



DUAL PURPOSE STABLE CONVEYOR

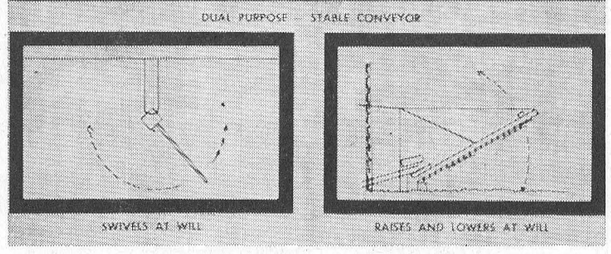

LAJOIE BARN CLEANERS HAVE PROVEN THEIR SUPERIORITY & PERFORMANCE IN ALL CLIMATES

SHORTT EQUIPMENT
VERNON, ONTARIO PHONE 821-2354

SAVE at Red & White

Sunspun Margarine ..... 1-lb. pack, 29c
Chiquita Bananas ..... large, 2 lbs., 29c
N.B. Potatoes ..... No. 1, 10-lb. bag, 29c
Party Egg Rolls ..... each, 69c
Shirriff's Marmalade ..... 24-oz. jar, 49c

SPECIAL PRICES IN EFFECT
Annual ALMATEX PAINT SALE Now On!

CASSELMAN RED AND WHITE STORE
Phone 448-2373 Chesterville

Prices effective until closing, Sat., April 12, 1969
We reserve the right to limit quantities.

FOLLOW THE CROWD TO IGA'S MONEY SAVINNG
IGA
REBELLION PRICES
PLUS FREE GOLD BOND STAMPS

RED BRAND PRIME RIB — Reg. Cut, 3rd to 7th Rib
PRIME RIB ROAST 79c LB.

Choice, Tender
Rib Steaks ..... lb., 99c
Choice, Round Bone
Shoulder Steaks ..... lb., 79c
Choice, Lean, Country Style
Spare Ribs ..... lb., 69c
3 to 4 Lbs. Avg., 2 Per Pack
Frying or Roasting Chickens: lb., 44c
4 to 5 Lbs. per Pack
Fresh Hamburg ..... lb., 53c

Ground — 4 to 5 Lbs. per Pack
Shoulder Beef ..... lb., 83c
Link — 3 to 4 Lbs. per Pack
Beef Sausage ..... lb., 49c
Lean — 3 to 4 Lbs. per Pack
Ribs for Braising ..... lb., 49c
Top Valu or Maple Leaf
Bologna ..... by the piece, lb., 38c
Burns Shamrock Rindless
Sliced Side Bacon .. 1-lb. vac pkg. 87c

From Sunny Israel: JAFFA ORANGES ..... doz. large size 108's, 59c

Florida
Juice Oranges .... doz.l ge. 100's, 59c
B.C. Extra Fancy Red
Delicious Apples ..... 6 125's, 49c
U.S. No. 1
Fresh Green Cabbage ..... lb., 11c
U.S. No. 1
Fresh Green Broccoli ..... each, 29c

Top Valu FRUIT DRINKS All Flavours 4 48-oz. tins: $1
Listerine MOUTHWASH 2 7-oz. btls.: 88c
Skinless WIENERS 1-lb. vac pac: 43c

Stuart House — 12" width, 25' roll
Aluminum Foil Wrap 25c
Chase & Sanborn
Fresh Roasted Coffee .. 1-lb. bag, 65c
Top Valu Fancy
Tomato Juice ..... 19-oz. tin, 10c
Top Valu Choice
Cream Corn ..... 7 19-oz. tins, $1
Heinz
Tomato Ketchup .... 5 11-oz. btls., $1

Capri — All Colours
Toilet Tissue ..... 8 rolls, 69c
Top Valu Pure
Shortening ..... 1-lb. pkg., 19c
Hunt's Choice
Peach Halves ..... 3 14-oz. tins, 89c
Tomato or Vegetable
Top Valu Soup ..... 10-oz. tin, 10c
Provincial
Luncheon Meat ..... 3 12-oz. tins, $1

CHESTERVILLE ONTARIO FULTON BROS. LIMITED Phones: Supermarket 448-2345 Appliance Store 448-2195

AT THE CHURCHES

CHESTERVILLE - MOREWOOD
UNITED CHURCH OF CANADA
Minister: Rev L. M. Ferguson
SUNDAY, APRIL 13, 1969
Trinity Chesterville
11.00 a.m.: Morning Worship
Sunday School.
Morewood United
9.30 a.m.: Morning Worship
Sunday School.

CHESTERVILLE PENTECOSTAL CHURCH
Albert and Ralph Sts.
Rev W. Lanctot, Minister
SUNDAY, APRIL 13, 1969
9.45 a.m. Sunday School
11.00 a.m. Morning Worship
7.30 p.m. Evning Service
A WARM WELCOME TO ALL

UNITED CHURCH OF CANADA
AVONMORE - FINCH
PASTORAL CHARGE
Rev H. A. Funge, Minister
SUNDAY, APRIL 13, 1969
Avonmore: 9.30 a.m.
Finch: 11.00 a.m.
Dec., 1968

EMMANUEL BAPTIST CHURCH
NEWINGTON
David L. Smith, Pastor
SUNDAY, APRIL 13, 1969
Services will be held at the Osnabruck Baptist Church on Dickinson Drive.
10.30 a.m. Sunday School
11.30 a.m. Morning Worship
Everyone Welcome
Aug 68

PRESBYTERIAN CHURCH
Dunbar - Chesterville - Morewood
E. Earle Eaton, B.A., B.D., Minister
SUNDAY, APRIL 13, 1969
9.55 a.m.: Chesterville.
11.15 a.m.: Morewood.
2.00 p.m.: Dunbar.

CHURCH OF THE HOLY TRINITY
The Rev G. T. Churchill, Rector
SUNDAY, APRIL 13, 1969
1st and 3rd Sundays at 9.30 a.m.
2nd and 4th Sundays at 11 a.m.
UNITED CHURCH OF CANADA
Williamsburg — Colquhoun
Rev D. L. Gordon, Minister
SUNDAY, APRIL 13, 1969
Williamsburg: Sunday School, 10 a.m.; Worship Service at 11 a.m.
Colquhoun: Worship Service at 2 p.m. Sunday School, 3 p.m.
All Made Welcome

PRESBYTERIAN CHURCH
St. Luke's, Finch; Knox, Crysler
Rev Wm. W. McI. Craig, B.A.
SUNDAY, APRIL 13, 1969
St. Luke's, Finch: 11.00 a.m.
Knox, Crysler: 2.30 p.m.
Everyone Welcome

COMING EVENTS

TEA AND FOOD SALE
The U.C.W. of Trinity United Church, Chesterville, will hold a tea and food sale on Saturday, April 12, at 2.30 p.m. in the church dinig hall. Admission: 50c. 30-2

ANNIVERSARY SERVICES
The Wesleyan Methodist Church of Newington, Ontario, will be conducting their Anniversary Services on Sunday, April 13, with two services, 11 a.m. and evening at 7.30 p.m. The evening service will feature special guests: The Rev R. L. LeRoy of Winchester, as Anniversary speaker, and "The Four in One" Gospel Quartette of Kingston, Ontario, in music and song. A hearty welcome is extended to all. 30

SOCIAL EVENING
Chesterville Legion will hold a social evening on Saturday evening, April 19. All couples over 21 years of age welcome. Orchestra: Red Notes. 31-2

LEGION DANCE
Legion dance every Saturday night, Heather Branch, Finch Canadian Legion. Good music. Admission free. No minors please! 30

FOUR TALENT FAMILY TEA
Launching an entirely new project by the Chesterville W.I., you can solve this mystery by attending on May 3 from 2-5. Fathers, grandfathers and uncles especially welcome. 30-1

RESERVE DATE
The Chesterville I.O.O.F. will hold a chicken barbecue on June 8, 1969, at the Chesterville Fair Grounds. 30-1

THANK-OFFERING
W..S. Easter Thank-offering, Sunday, April 13, at 8 p.m., in St. Luke's Presbyterian Church, Finch. Maxville Presbyterian Church choir presents an Easter service of worship in music. Everyone welcome. 30-1

CARD OF THANKS
A big "Thank you" to my friends, relatives and neighbours who sent me cards, flowers and presents during my stay in the Ottawa Civic Hospital. Special thanks to those who came to visit me and called at home. My family and I will always remember your kindness. Thank you.
Dean Latourell.
30

CARD OF THANKS
May I express my sincere thanks to all who remembered me while a patient in Hotel Dieu Hospital. Special thanks to Dr Kelly, Dr McLean and staff of second floor.
Terry McMahon.
30

CARD OF THANKS
Mr and Mrs Willis Gallinger wish to thank their many friends relativess and neighbours for cards, gifts and calls which made their 50th Wedding Anniverary such a happy occasion.

CARD OF THANKS
I would like to extend my sincere thanks to my friends, relatives and neighbours for their visits, cards, flowers, gifts and prayers while I was a patient in the Winchester Memorial Hospital and convalescing at home. Special thanks to Rev LeRoy and clergy of Winchester, Drs H. W. and D. W. Justus, nurses and staff on first floor, and to the neighbours who helped at home. My wife and I will long remember these many acts of kindness.
Ray Irven.
30-1

IN MEMORIAM
SMITH — In loving memory of Robert Smith who passed away April 15, 1965.
Ever remembered by wife Nellie, Vida, Ivan, Arnold, Barbara and grandchildren.
30-1

RANGERS WINNERS—
(Continued from Page 1)
ber of boys playing organized hockey, it is planned to separate the present Atoms into two Leagues with boys from 9 to 11 playing in the Atom League and younger boys playing in a new "Tykes' League.
The local Atom League organizers extend their thanks and appreciation to the fathers and mothers who helped out as skate tighteners, toe warmers, coaches, assistant coaches and chauffeurs during the season.

BYERS - HENDERSON—
(Continued from Page 1)
nel with mauve and black accessories.
Supporting the groom were Mr Carl Byers as best man and Messrs Tom Henderson and Allan Byers as ushers. The wedding music was played by Mrs Bert Loucks and a solo was offered by Mrs Homer Geertsma. The Rev. L. M. Ferguson officiated at the ceremony.
A reception followed the ceremony in the church dining hall. For travelling, the bride wore a mauve and gold plaid linen suit with mauve and black accessories. The wedding trip included visits at Oakville, London and Port Hope. The happy couple will reside on Victoria Street, Chesterville.
Out of town guests were present from London, Oakville, Port Hope, Hamilton, etc.

CARD OF THANKS
I would like to extend my sincere thanks to my friends, relatives and neighbours for cards, visits and treats while I was a patient in the Winchester Memorial Hospital. Special thanks to Dr H. Justus, Rev Earle Eaton, Rev L. Ferguson, to nurses and staff on second floor, and to those who provided transportation for my wife.
Ernest Lajoie.
30

Mainly About People

Mr and Mrs Langtot of Cornwall called one day last week at the home of Mrs Florence Hall and Edward Servage.
Miss Christine Fulton, a student at Queen's University, Kingston, spent the Easter weekend with her parents, Mr and Mrs J. C. Fulton.
Mr Brian Docksteader of Queen's University, Kingston, spent Easter with his parents, Dr and Mrs Dalton Docksteader.
Mrs Wayne Gay of Kingston spent Easter with her parents, Mr and Mrs Eric Casselman.
Mr and Mrs Michael Firth and family of Hamilton were Easter guests of Mr and Mrs P. J. Gilroy.
Mr and Mrs Douglas Merkley and family of Almonte and Mr and Mrs Bill Cook and family spent Easter with Mr and Mrs Myles Merkley.
Miss Cora Droppo has returned to her home in Chesterville after spending the winter with her sister, Mrs Albert Hooks, Zephyrhills, Florida.
Miss Brenda Merkley of Toronto was with her mother, Mrs Carl Merkley, for the Easter weekend.

SERVICE STATION OPEN THIS SUNDAY
Fyke's Garage
To accommodate the driving public, one service station will be open every Sunday.
Dec. 65

A PUBLIC ASSEMBLY
Sponsored by the North Dundas District Educational Association
Will Be Held in N.D.D.H.S. AUDITORIUM
MONDAY, APRIL 14, at 8 p.m.
Everyone interested in the function and communication of the new Regional School System is invited to attend. Director of Education Shaw will speak.
Officers Will Be Elected for the Coming Term
30-1

ANNUAL MEETING
Dundas County Federation of Agriculture
will be held in the
Town Hall, Winchester
WEDNESDAY, APRIL 16, 1969
at 8 p.m. Sharp
Guest Speaker: Carton McInnis, Barrister
Topic: Changes in Gift and Inheritance Taxation
Hugh Blaine, Discussion on One Farm Organization
BUSINESS MEETING — ENTERTAINMENT — LUNCH
All farm families of the County welcome. Ladies especially so.
Arthur Milne, President **Eric Casselman**, Sec.
30

ATTENTION FARMERS!
HERE IS YOUR NEW
JUTRAS
DEALER
IN THIS AREA
BILL WAMMES
R.R.2 OSGOODE, ONT.
2 MILES FROM HIGHWAY 31 ON DALMENY ROAD
TELEPHONE 826-2394
—BARN CLEANERS —WATER BOWLS
—STACKERS —AND ALL BARN EQUIPMENT
SALES & SERVICE

GIGANTIC DOORBUSTER SALE
Extra Special Value! LADIES' QUALITY **ANKLETS** White only in sizes 8½ - 11. Limited Quantity **Door-opening Special, Pr.: 37c**
SAVE NOW! **BRUSH CURLERS** Medium, large bouffant and jumbo sizes. Reg. 59c—Limited Quantity 3-day Special: **37c**
LADIES' PANTIES Stock up now and really save. Assorted styles and colours in sizes small, medium and large. **Extra Special Value! 3 for 77c**
BIG SAVINGS ON "TRU-PREST" SHEETS
Here is truly exceptional value in quality Sheets and Pillow Cases. "Tru-Prest requires no ironing. "Sanforized" for added freshness. Fineshed hems.
Flat Styles Reg. $4.57 **Special: $4.17**
Fitted Styles Reg. $4.17 **Special: $3.87**
Pillow Cases Reg. $2.17 **Special: $1.97**
LADIES' NYLON **SCARVES** Assorted colours and patterns to choose from. 3-day Special **43c**
Here's a Real Super-Saving Value! **Men's Perma Press Short Sleeve DRESS SHIRT** Fine Quality—Sizes 14½-16 **Super Value: $2.67**
More Big Savings for Men! Mr Brief T. SHIRTS Here's exceptional value in men's Cotton T-SHIRTS. Sizes small, medium and large. Reg. $1.00 Limited quantity, 3 days only: **87c**
"Slumber Tot" Flannelette DIAPERS Soft and absorbent. Size: 26"x26." Stock up now and really save. Package of 1 Dozen Regular $3.29 **$2.88**
Door Crashing Value! **Boy's Athletic SHIRTS & SHORTS** Long wearing durability. Ribbed cotton tops. Double seat shorts. Sizes small, medium and large. Special! 3 Days Only **2/$1.00**
Great Value Plus Fine Quality **TRAINING PANTS** Warm and cozy, flannelette. Assorted colours in sizes 1, 2, 3 and 4. **3/$1.00**
BEAMISH STORES
CHESTERVILLE ONTARIO

NINE DAYS MORE
STORE CLOSES
SATURDAY, APRIL 19
EVERYTHING IN STORE MUST GO
REDUCED TO HALF PRICE OR LESS!
COLQUHOUN'S LADIES WEAR
PHONE 448-2142 CHESTERVILLE

GOING OUT OF BUSINESS
SALE
A Store-wide Discount of 10% on All Merchandise Will Be in Effect
EVERYTHING IN THE STORE IS TO BE SOLD
COSTUME JEWELLERY: HALF PRICE
WATCHES — 20% Discount
GLADSTONE — BULOVA — CARDINAL
P J. GILROY
WATCHMAKER and JEWELLER
Phone 448-2355 Chesterville

CARDS GREETING By RUST CRAFT or GIBSON
Birthday * Get Well * Sympathy * New Baby Gift * Thank You
Wedding Anniversary Congratulations * Graduation
Birthday Invitations * Birth Announcement
We Have a Good Choice of Boxed Writing Paper and Fancy Hasti-Notes
KENWOOD BLANKETS — All wool, 72x84, machine washable, colour-fast. Choice of 7 colours. Boxed. Price **$16.95**
MEN'S SHIRTS Beautiful selection of colours and patterns for Summer. Short sleeve. Come in and see our display. **Price: $3.99 - $6.00**
BOLERO SCATTER MATS Burlap top with foam rubber back. Size 25x50. Choice of 6 colours. **Price: $2.00**
Men's Fleece-lined Sweat Shirts $3.50
Hanks Wool for Girls Hair Trim 98c
Flexible Brush Rollers ..... asst'd. sizes, pk., $1.00
Traverse Rods for Drapes ..... to 48" wide, $3.39
Arrow Boxer Shorts ..... men, $1.69
CLEARING SPECIAL—5 only—Boys' Sport Shirts Age 3, 4, 12, 16. Special clearing price **99c**
MORIARTY'S
PHONE 448-2354 CHESTERVILLE

Save More At LEDUC'S
FINCH — ONTARIO
Asst'd. COOKED MEATS .....
LAMB LOIN CHOPS, lb. .....
BLADE ROAST BEEF, lb. **59c**
ROAST PORK, lb. .....
20% Off Martin Senour Paints
ECONOMY DEAL
BURNS BOLOGNA, lb. .....
PORK LIVER, lb. .....
PORK SPARE RIBLETS, lb. **39c**
MEATY RIB STEW, lb. .....
PORK HOCKS, lb. .....
BEEF HAMBURG, lb. .....
CHICKEN LEGS, lb. **49c**
PORK SAUSAGE, lb. .....
Check Many More Features in Store
Allen's Asst'd. Drinks, 48 oz., ... 3 for $1.00
Burns Pure Lard ..... 5 for $1.00
Bread ..... 5 loaves for $1.00
SunBrite Margarine ..... 5 for $1.00
EGGS ..... 3 dozen for $1.09
Donald Duck Pure Orange Juice ..... 48 oz., 59c
Heinz Spaghetti, 19 oz., or Ketchup, 11 oz., ... 2 for 49c
Lavo Liquid Bleach ..... gal., 59c
Save 20c—
High Top Detergent ..... 5-lb. bag, $1.19
Dole Asst'd. Pineapples, 19 oz., 2 ..... 69c
Kraft Mini Marshmallows 29c
Christie Crackers ..... 2 lbs., 79c
Aylmer Peas or Creamed Corn, 14 oz., 5 ..... Catelli Macaroni Cheese Dinner, 6 ..... Niblet Corn, 12 oz., 4 ..... 88c
WE CARRY A COMPLE LINE OF MacKENZIE OR STEELE BRIGGS SEEDS
Fortune Peaches or Fruit Cocktail, 28 oz., 2 ..... Raymond Pickled Beets, 24 oz., 3 ..... David's Asst'd. Biscuits, 3 ..... 88c
Florida Large Seedless
White Grapefruit 8, 69c
10 Lbs. N.B. No. 1 Potatoes 29c
Free Three Star Stamps
— WE DELIVER —
Mon.-Tues.-Wed.: 8 a.m. to 6 p.m. — Thurs.: 8 a.m. to 9 p.m.
Fri.: 8 a.m. to 10 p.m. — Sat.: 8 a.m. to 9 p.m.
Phone 984-2270 Finch, Ontario

Phone or send your personal news to your local correspondent or call the Record at 448-2144, Chesterville

Country Correspondence

Newsletters of Community Happenings as reported by Our Correspondents

COLQUHOUN

Tea guests at Ottawa

Mrs Robert Gillard, Morrisburg, and Mrs Lloyd Gallinger were Sunday tea guests of Miss Arla Warner, Ottawa.

Mr and Mrs Kenneth Hummel visited Mr and Mrs Dalton Hummel, Ottawa, and also called to see Mrs Gladys Hummel who is a patient in the Ottawa Sanitorium.

Mr and Mrs Lloyd Gallinger were recent visitors of Mrs Laura Otto, Newington and Mr and Mrs O. Nugent.

Sympathy is extended to the family of the late Mrs J. A. Colquhoun which occurred suddenly at Winchester Memorial Hospital on Wednesday.

Miss Linda and Mr Jackie Barkley spent last week with Mr and Mrs L. Whittaker.

Mrs Pat Curran and Kevin, Greely, spent a few days with Mr and Mrs Don Kyle last week.

Mr and Mrs Mark Hart spent Friday evening in Cornwall.

GOLDFIELD WEST

Recent guests at Smith home

Recent guests at the Smith home were Mr and Mrs Amos Briscoe, Mr and Mrs Ray Coulter, Belleville, Mr and Mrs Gary Dillabough, Ottawa, and Mr and Mrs Donald Dillabough, Elma.

Mrs Edgar McLean and Mrs Bernard Foley attended the W.I. meeting last week at the home of Mrs Wm. Beehler in Finch.

Mr and Mrs John Van Delst and family, Chesterville, and Mr Francis Cleuers of Metcalfe visited on Sunday with Mr and Mrs Case Huybregts and family.

Mrs Alex Foley, Mrs Bernard Foley and Mrs Hector Courville attended the C.W.L. meeting last week at St. Bernard's rectory Finch.

Miss Marian Foley spent last week in Ottawa.

Mr and Mrs Floyd Young, of Dunbar, Mr and Mrs Jack McLeod, Ingleside, Mr and Mrs Lyle McDermid and family, Mr and Mrs Dalton McDermid and Mr and Mrs Fay Droppo, Chesterville, visited recently with Mrs George Smith, Mr and Mrs Glendon Smith and family.

FIFTH AVE., OSNABRUCK

Spend some time at Moke home

Mr and Mrs William Adams and family, Mr and Mrs Donnie Armstrong and Kimberly, Toronto, spent some time with Mr and Mrs Lawrence Moke and Stuart. Mrs Armstrong, Kimberly and Andrew Adams remained for two weeks.

Mr and Mrs Fraser Hanna, of Finch, and Bruce Beckstead, of Newington, spent Saturday evening at the home of Lawrence Moke and family.

Mrs Bill Lasalle and family, of Cornwall, spent the weekend with Mr and Mrs Garnet Beckstead and family.

Mr and Mrs Richard Moke and Chris, Ingleside, Mr and Mrs Bruce Beckstead and family, Mr and Mrs Murray Beckstead and James, Newington, were Saturday evening guests at the home of Garnet Beckstead.

Mrs Annie Ferguson, Mrs Richard Donnelly and Randall Beckstead, Ingleside, spent Saturday evening with Mr and Mrs Lawrence Moke and Mrs Donnie Armstrong.

Mr and Mrs Lawrence Moke, Mrs Donine Armstrong and Kimberly and Andrew Adams were Sunday dinner guests with Mr and Mrs Earl Robinson and Bryce, Monkland, and called on Mr and Mrs Ira Moke, Lunenburg.

Mr and Mrs Richard Moke and Chris, Ingleside, spent Sunday evening with Mr and Mrs Lawrence Moke and Mrs Donnie Armstrong.

OSNABRUCK CENTRE

Spend day in Ottawa

Mr and Mrs Morley Warner, Mrs Carl Crawford and Mrs Brian Finlayson spent Tuesday in Ottawa.

Sympathy of the community is extended to Mrs McCaw on the loss of her husband, Lawrence McCaw.

Mr and Mrs Earl Beckstead, Betty and Jimmy and Mrs Ethel Beckstead were recent guests with Mr and Mrs J. A. Brownell.

Mrs Ernest Poapst, Avonmore, spent an afternoon recently with Mrs Keith Swerdfeger.

Mr Orval Cryderman, Ottawa, has returned from a holiday in Florida and spent Wednesday night with his parents, Mr and Mrs Fred Cryderman.

Mr and Mrs J. A. Brownell, Mrs Earl Beckstead and children of Ingleside spent Sunday evening with Mr and Mrs Cecil Prieur, Newington.

Mrs J. L. Johnston was a Sunday tea guest at the home of Mr and Mrs Keith Swerdfeger.

GOLDFIELD

Visit parents at Goldfield

Mr and Mrs Glen Shaver and family of Belleville visited the former's parents, Mr and Mrs Elburn Shaver.

The March meeting of Finch Women's Institute was held at the home of Mrs Sadie Beehler on Thursday evening.

Mrs Elburn Shaver spent a few days in Ottawa.

Mrs James Begg of Gravel Hill and Mrs Keith Grant of Moose Creek visited with their parents, Mr and Mrs Elburn Shaver.

Mr and Mrs John Bush spent several days with the latter's sister, Mrs Wm. Plant, and Mr Plant at Essex.

A number of ladies from Knox Presbyterian Church, Crysler held their Easter meeting at the Manse, the home of Mrs E. W. Craig, on Thursday afternoon. Refreshments were served following the meeting and a social time enjoyed.

Mr and Mrs D. A. Gillies and Mrs Dan J. MacMillan visited at the home of Mr and Mrs Earl MacMillan and family.

Mr and Mrs Keith Burd and Miss Patsy Burd spent a day in Ottawa.

Mr Harold Graham was a guest at the dinner hour of Mr and Mrs Duart MacLean and family on Sunday.

Mr Harold Graham conducted the service in St. Luke's Presbyterian Church and Knox Church, Crysler, on Sunday.

Friends here of Mrs Bridget Beehler extend sympathy to her on the death of her sister, Mrs Thomas Demo, Tampa, Florida, on March 16.

Rev Wm. W. McI. Craig visited Mr Theodore Dewar.

Friends here of Mrs Robert Armstrong are sorry to learn that she is a patient in Memorial Hospital, Winchester.

About two-thirds of South Korea's 30,000,000 people still farm small two or three-acre plots.

HYNDMAN

Overnight visitor at Hyndman

Mrs Ennis, Winchester, was an overnight viistor on Thursday of Mr and Mrs Cecil Somerville.

Mr Lorne Conley called on his brother, Mrs Howard Conley, of Prescott, on Monday.

Mr and Mrs Rozzie Rennick visited Mrs Ed McLaughlin of Cardinal Wednesday evening.

Mrs Robert Grant returned home on Saturday after spending the past week with Mr and Mrs Mansel Grant, Cardinal.

Mr and Mrs Arnott Conley and Darlene, Brockville, Misses Marsha and Penny Cowan, Prescott, Mrs Robert Grant, Hydnman, were viistors on Sunday at the Lattimore home.

Mr Ray Keck, Pleasant Valley, visited Mr and Mrs Johnny Wicks Sunday afternoon.

Mr and Mrs Lorne Conley and Lorraine spent Saturday with their son and daughter-in-law, Mr and Mrs Lorne Conley, Ottawa.

PORTABLE IGLOO IS SUCCESS

Canadian defence scientists have developed a portable 100-pound "instant igloo" which they have tested on Arctic Polar ice in temperatures down to 60 degrees below zero.

The development may be a boon to the Canadian winter outdoorsman, dovetailing neatly with the growing popularity of the snow vehicle.

The igloo, which can be set up in less than a minute even in a strong wind, was developed by scientists of the Defence Research Establishment Pacific at Victoria. Though simple to manufacture, it is apparently not yet available commercially.

The "instant igloo" is made of glass fibre and foam plastic. It folds into a space seven feet by four feet by one foot and will accommodate two persons.

The igloo's 100-pound weight includes a kerosene stove.

A pressure lantern can raise the temperature to shirt-sleeve comfort in a few minutes.

Scientists also developed a new auger which can drill a nine-inch diameter hole through seven feet of ice in about 10 minutes.

It seems that instant igloo plus new auger equals perfect winter fishing.

Record ads bring fast results.

MOVIES
NOW SHOWING

Thurs., Fri., Sat. April 10-11-12
"THE SOUND OF MUSIC"
In Colour. Julie Andrews and Christopher Plummer.
One show nightly at 7.45. Regular prices.

Mon., Tues., Wed. April 14-15-16
"ROSIE"
(Adult Entertainment)
Starring Rosalind Russell and Sandra Dee.

The WINCHESTER

AMATEUR NIGHT
RUSSELL HOTEL
Russell — Ontario
Every Tuesday Night
For Interview
Phone
445-2101
26tf

WORK WANTED
Up-to-Date Fashion in Exterior and Interior PAINTING and DECORATING.
For more information and Free Estimates Phone:
ALLAN CRUMP
RR2, Winchester, Ont.
Phone 448-2237 Chesterville
31

ALUMINUM BUILDING PRODUCTS
Manufacturers of aluminum windows, doors, awnings, sidings and fibre glass stones. Twenty-year guarantee; free estimate.
For Further Information
Phone Osgoode
826-2394
28tf

WHY PAY MORE? FOR A HEARING AID $99.50
will buy you one of the best behind-the-ear models on the market.
HEARING AID BATTERIES AT WHOLESALE PRICES! $2.00 a pack any number, 401's $1.00. Write or phone 774-2606 for an appointment.
SUMMERS' HEARING AID CENTRE
WINCHESTER, ONTARIO

SULLIVAN BROS.
General Contractors
BULLDOZING
TRUCKING
Sand — Gravel
Fill
EQUIPMENT RENTALS
Excavating
— Phone 448-2660 —
CHESTERVILLE

Art and Amy DAYKIN
PHOTOGRAPHY
WEDDINGS
FAMILY GROUPS
CHILDREN
Phone Osgoode
826-2567
Osgoode - Ontario
26tf

Beat the Rush
Bring In Your Seeds For
CLEANING NOW
AND PLACE YOUR ORDERS FOR:
—SEED GRAIN
—GRASS & CLOVER SEEDS
—SEED CORN
—FERTILIZER
CHESTERVILLE DISTRICT CO-OPERATIVE INC.
CHESTERVILLE ONTARIO

MAGAZINE SUBSCRIPTIONS
The "Record" will handle new and renewal subscriptions to nearly any magazine.
LET US DO YOUR PAPERWORK FOR YOU
BRING IN YOUR RENEWALS FOR PROMPT ATTENTION
THE CHESTERVILLE RECORD
Phone 448-2144 Chesterville
26

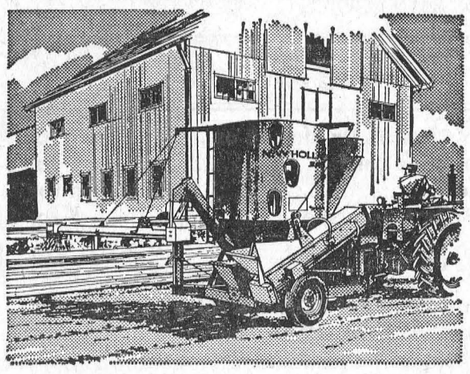

'352' sets the pace for capacity and convenience!
Give it your toughest grinding and mixing chores! You'll find a New Holland grinder-mixer sets the pace for capacity, convenience and durability, whether you're working in ear corn, shelled corn, small grains or roughages. Come on in! Our trained servicemen are anxious to show off this workhorse. Ask for a demonstration on your farm. You'll be surprised at the time, labor and money a New Holland grinder-mixer can save you. See us today! Easy financing and fast, reliable parts service.
NEW HOLLAND
DIVISION OF SPERRY RAND
Hough Bros.
PHONE 984-2622 FINCH, ONT.

Are you up to date with OMSIP?
When you have a child or reach 21
or move to a new address
or when you are newly married...
To keep your OMSIP protection and to speed payment-notify within 30 days:
H·I·R·B
Health Insurance Registration Board,
2195 Yonge Street, Toronto 7.



If we are to help we need to know.

FARMERS
We carry a complete line of GARDO PRODUCTS
COMPLETELY REFRIGERATED for your protection, including Penicillin, Mineral Oil, Rubbing Alcohol, Treatment for Milk Fever, Acentonemia.
Prices have been reduced drastically on most of the drugs.
So why not drop in now and let us help you with your Problems?
We offer a complete Feed Service at All Times
So why not give us a call and we will be most pleased to drop off one bag or one ton at your farm, as our trucks pass.
NOW IS THE TIME to order Fertilizer, Seed Corn, Seed Grain, Small Seeds — and make sure you have yours when you need them.
CLEMENT FEED & FARM SUPPLIES LTD.
Phone 448-2161 Chesterville

the store for Brides
Vogue
502 Montreal Road
Cornwall

WANTED DEAD OR ALIVE
I WILL PICK UP YOUR DEAD CATTLE FOR THE BEST PRICES
24-hr. Service! Call Collect
GERARD HEBERT
Phone 987-5364, Crysler, or 448-2612, Chesterville
Licence No. 179-C-69
Notice: WILL ALSO BUY LIVESTOCK. 21tf

BUSINESS FORMS BY Crain

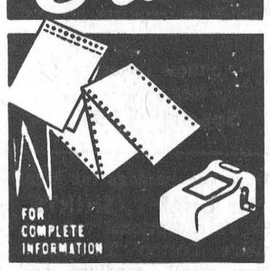

FOR COMPLETE INFORMATION
PHONE
448-2144
Contact
Blake Feeley, Rep.
THE CHESTERVILLE RECORD

Give Your Entrance and Home That New "OUTLOOK" with Attractive COMBINATION DOORS
Your choice of:



1. PINE — A top quality wood door with superior strength, excellent insulating properties and fine appearance. Self-storing, weatherstripped aluminum storm and screen inserts slide easily in rigid vinyl channels. Complete with flexible sill weatherstrip to repel dust and snow.
2. CEDAR — Featuring strong and durable clear Western Red Cedar. Easy operating self-storing storm and screen inserts, bronze finish, completely weatherstripped. Two designs to choose from.
3. ALUMINUM — Pre-hung for easy installation, full 1¼" aluminum, ruggedly-built frame heat treated for extra hardness, and corner braced to prevent warping. Fully weatherstripped including adjustable bottom sweep. Complete with latch, closer and check-chain. In addition to natural aluminum, doors are available in a choice of ten colours and white.

ALWAYS A BUY AT A PAL YARD
ALL AT POPULAR PRICES
H. S. LANNIN LTD.
Lumber, Building Supplies, Building Contractors
PHONE 774-2637 WINCHESTER, ONT.

SEE THE 1969 CHEVROLETS AND OLDSMOBILES AT GREGOIRE'S
Tops in Value — Tops in Styling
SALE ON USED CARS CONTINUES
ALBERT & RAYMOND
GREGOIRE AUTO LTD.
443-2885 — PHONES — 443-2842
EMBRUN — ONTARIO
AUTHORIZED CHEV. AND OLDS. DEALER
SALESMEN: MARCEL LEFEBVRE, HECTOR DEGUIRE

If you want to buy a British 434 diesel tractor



no need to order through your farm organization

The Royal Commission released a statement showing the price of a 434D tractor in Canada as $791 higher than in the U.K. After deducting ocean freight, this difference amounts to $650. You don't need to order through a farm organization to make this "saving" or discount.

First see your IH dealer

He'll be glad to deal with you on exactly the same terms and conditions as your farm organization:

1. Make a cash deposit with your order.
2. Pay the full balance in cash on delivery.
3. No used equipment accepted in trade.
4. The tractor may be slightly used or demonstrated.
5. Waive any rights to warranty or after-delivery service.

See any participating IH dealer. There is this advantage—he'll be available for years to come to supply first rate parts and service.

This offer expires May 31, 1969

INTERNATIONAL HARVESTER

If you need a larger tractor

Don't be misled by recent statements that tractor prices in general are higher in Canada than in the country of manufacture.

This is not true of International tractors.

A recent Royal Commission report indicates —

Canadian retail price for the 706 tractor as $105 less than U.S. price

Canadian retail price for the 806 tractor as $126 less than U.S. price

International tractors manufactured in the U.S. have comparable retail prices on both sides of the border.

The 624 tractor manufactured in West Germany has a lower retail price in Canada than in Germany.

We feel we should set the record straight. The relationship between our customers, our dealers, and ourselves is very important to us.

For the best in service and value see your IH dealer—a man in your community on whom you can depend.

INTERNATIONAL HARVESTER

INTERNATIONAL HARVESTER COMPANY OF CANADA, LIMITED

EVERYBODY EATS TRY THESE



By Helen Graham

SERVE BACON FOR A FESTIVE SUNDAY BREAKFAST

START THE WEEK RIGHT — serve a sensational Sunday breakfast. Nothing is more tempting than a platter of baked bacon and orange-coconut toast slices. It's so good and so easily prepared, you'll not be able to wait another week to have it repeated.

Baking is absolutely the easiest way to prepare bacon perfectly for more than two. The bacon strips are arranged on a rack in a shallow baking pan and popped into a hot oven to cook to the doneness you like best. No watching, turning or draining needed.

Bacon Breakfast

Separate bacon slices, and arrange on rack in shallow baking pan. Bake in a preheated oven (400 degrees), without turning, until slices are browned and cooked to the desired degree of doneness, about 10 to 15 minutes.

Orange-Coconut Toast Slices

- 1 cup butter or margarine, room temperature
- 1 cup thick orange marmalade
- 4 tsps. grated orange rind
- 1 tsp. cinnamon
- 1½ tsp. nutmeg
- 1 loaf crusty Italian or French bread, about 14 inches long, cut into 12 slices
- ½ cup flaked coconut

Combine ½ cup of the butter or margarine, orange marmalade, orange rind and spices. Spread remaining butter or margarine on one side of bread slices. Place slices, buttered side down, on baking sheet. Top bread slices with marmalade mixture. Sprinkle with coconut. Bake in preheated 400 degree oven until hot and the coconut toasts, 6 to 8 minutes. Makes 12 slices.

Bacon Waffles

To make it easy on the hostess, some of the food preparation can be done the night before. The pineapple-orange sauce can be made, cooled, stored in the refrigerator in a covered container and reheated just before serving.

There are a number of easy ways to cook bacon. It can be fried as directed in the following recipe, but when serving a crowd, it's easiest to bake it. Place the bacon slices on a wire rack in a shallow baking pan; bake until golden brown, about 10 to 15 minutes, in a 400 degree oven. No turning is necessary.

If there's only one waffle iron and several to feed at one time, the waffles may be baked ahead, too, and held several minutes on a wire rack in a 250 degree oven.

Bacon Waffles with Pineapple-Orange Sauce

- 1 lb. sliced side bacon
- 1 (20 oz.) can pineapple chunks
- 2 tbsps. cornstarch
- ½ cup sugar
- 1½ tbsps. grated orange rind
- 1 cup fresh orange sections
- 1½ cups packaged pancake mix
- 2 eggs
- 1/3 cup melted bacon drippings
- 1½ cups milk

Cut 7 slices of bacon crosswise into pieces ½ inch wide; cook over low heat until lightly browned, stirring frequently. Drain and save drippings. Cook remaining bacon in frying pan or on grill over low heat until lightly browned, turning as needed to brown evenly. Drain bacon; roll into bacon curls, if desired, and keep warm until waffles are made.

Drain pineapple; save syrup. Mix cornstarch and sugar in saucepan. Stir in pineapple syrup and 1 tbsp. orange rind. Cook over low heat, stirring constantly until clear and thickened. Fold in pineapple chunks and orange sections. Keep warm until needed.

Combine pancake mix, bacon drippings and milk; mix well. Fold in small bacon pieces and remaining orange rind. Bake in hot waffle iron. Cut waffles into quarters. For each serving stack 2 - waffle quarters, sandwich-fashion with pineapple-orange sauce between squares. Top with additional sauce and bacon curls or slices. Makes about 4 servings.

Baked Back Bacon with Brown Sugar Glaze

- 2 lb. piece of back bacon
- ¼ cup red currant jelly
- 2 tsps. cornstarch
- 3 tbsps. orange juice

Preheat oven to 325 degrees. Remove transparent casing from the piece of back bacon. Place it, fat side up, on rack in shallow pan. If using a meat thermometer, insert it so tip is in centre of the meat.

Bake, uncovered, in preheated 325 degree oven for about 1 hour and 15 minutes.

Meanwhile, melt jelly in a small saucepan. Combine cornstarch and orange juice until free of lumps. Add to melted jelly and cook, stirring constantly, until smoothly thickened. Set aside until needed.

After bacon has baked for about 1 hour, remove it from the oven and spread with glazing mixture. Then return to the 325 degree oven and bake for another 15 to 20 minutes, or until meat is well done and the glaze has set. (Meat thremometer should read 170 degrees.)

Serve it sliced, either hot or cold.

Brown Sugar Glaze

If you prefer a more traditional glaze, prepare the back bacon and bake for 1 hour as directed above. Then remove from the oven and brush with corn syrup or liquid honey. Combine 1/3 cup brown sugar, 1 teaspoon flour and ½ teaspoon dry mustard; add just enough vinegar to make a thick paste. Spread this paste over the partially cooked bacon and stud with whole cloves. Return to the 325 degree oven for 15 to 20 minutes, basting occasionally with glazing mixture that drips into pan.

Mainly About People

Easter guests at the home of Mrs George Merkley were Dr and Mrs C. Yates and daughter Carol and Miss Faye Rourke-Frew, of Montreal, and Mr and Mrs Geo. Montgomery of Smiths Falls.

Mr and Mrs Arthur Hewitt and Pat of Brancroft visited with Mr P. G. Hewitt over the Easter weekend.

An armadillo may eat as many as 40,000 ants at a single meal.

A PATZ BARN CLEANER

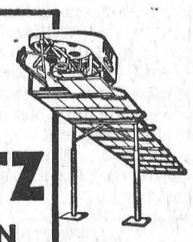

IS BUILT . . .
★ stronger!
★ with fewer parts!
★ for rugged use!
★ for easier servicing!

Also Manure Stackers, Silo Unloaders and Cattle Feeders

For Complete Information and Installation See:

LORNE ACRES
WINCHESTER
— Phone 774-2643 —
21tf

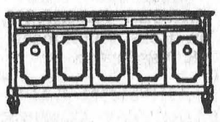

GORDON McINTOSH
Sales Service
— PHONE 987-2923 —
CRYSLER ONTARIO

ERIK THOMPSON
ELECTRICAL CONTRACTOR
SEE US FOR FREE ESTIMATES
PHONES:
RESIDENCE:
448-2083
APPLIANCE STORE:
448-2051
1tf

Say "Thank You" with thoughtful flowers— they're always appreciated
MURIEL'S FLOWERS
Winchester - - Ontario



HALLMAN SILOS
3 TYPES
• Regular corrugated stave
• Thick corrugated stave
• Poured concrete with 6" wall.
HALLMAN SILOS LTD.
HOUGH BROS.
— Phone 984-2622 —
FINCH — ONTARIO

Your Security . . . Our First Responsibility

Hough Insurance Agency
If it's Insurance we have it
PHONE 448-2854 CHESTERVILLE, ONT.

NOTICE
C. Hill an independent consultant registered under "Winchester Management Consultants," offers his services to the public.
FARM ACCOUNTING — TAX CONSULTANT
CANADA PENSION — COMPENSATION
UNEMPLOYMENT INSURANCE
MONTHLY BOOKKEEPING
Call Collect 774-2439
OR WRITE BOX 512, WINCHESTER, ONT.
24tf

H. WINSTON ALGATE, Optometrist
Office will be open in Chesterville at P. J. Gilroy's
THURSDAY, APRIL 17, 1969
FOR APPOINTMENT — CALL 448-2355
"To Avoid Confusion" Make Appointments Well in Advance

CHARTERED ACCOUNTANTS
LICENSED TRUSTEES IN BANKRUPTCY
MacLEOD, COMRIE & COMPANY
338 SECOND ST. WEST, CORNWALL WE 2-3613
SHOPPING CENTRE, MORRISBURG KI 3-2935

FRED S. COONS
INSURANCE
Phone 448-2398 Chesterville
HOME — BUSINESS — AUTOMOBILE
FARM — LIFE

The Bargain Table

"An Article Advertised is an Article Sold"

CLASSIFIED ADVERTISING RATES

FOR SALE, FOR RENT, HELP WANTED, ETC., MARRIAGE, ENGAGEMENT and COMING EVENTS, 15 cents a line, counting 5 words to a line, minimum $1.00 first insertion. Subsequent insertions at 10c a line, with a 70c minimum. CARDS FOR THANKS, 15 cents per 5-word line, minimum $1.00. IN MEMORIAMS, $1.00 plus 40c for each 4 line verse.

FOR SALE — Set of double 14 discs, Massey-Harris. — Apply to Clifford Shay, Phone 448-2569. 31

FOR SALE — Two heifer calves, Holstein. — Apply to Wm. Tesselaar, RR3, Chesterville, Phone 448-3187. 30

FOR SALE — Three yearling beef heifers; 250 bales of straw. —Apply Dan McMahon, Phone 984-2379, Finch, Ont. 30

FOR SALE — 9.8 Mercury outboard motor, 4 years old; also 16' plywood punt. — For information call 543-2515. 30

FOR SALE — A number of purebred Lacombe pigs, 7 weeks old, both sexes, sired by Premier sire. —Apply to Ray Irven, Winchester, Ont., Phone 774-3433. 30

HOME IMPROVEMENTS and Repairs — Custom-built kitchen cabinets, panelling walls, tiling floors, ceilings. Reasonable rates. — For further details or estimates Phone 774-5071, Winchester. 31

FOR SALE — Red clover seed, double cut, government grade, free from rocket and daisy, price per lb.: 32c. A quantity of timothy also at 12c. — Apply Milton T. Barkley, Dundela, Phone 652-4178. 32

FOR SALE—Milk house, 16 x 14, insulated, aluminum covered with sliding windows and screens, aluminum door; 1½" pipeline and Surge pumps for 38 cows, stainless steel milk pails and strainers; 4 Surge milking units. — Apply James Blair, Avonmore, Phone 346-2159. 31-2

NEED ONE COPY — Our copier will turn it out in one minute or less for 50c. Need copies of special letters, invoices, licences, etc., then come in and let the new 3M copier do the job. Quantity copies at special rates. — The "Record" Office, Phone 448-2144, Chesterville. 30tf

FOR SALE — Quantity of Clintland 60 seed oats. — Apply Albert and Keyes Smith, P.O. Box 4, Chesterville, Ont., Phone 448-2550. 31-3

FOR SALE Registered Altona soy beans, Eastern Ontario's most recommended variety. — Apply Nick Dirven Finch, Ont., Phone 984-2860. 30-2

FOR SALE — One single unit DeLaval Sterling milker; one Massey - Harris 16-tooth tractor cultivator, power lift. — Apply to Ralph Winters, Finch, Ont., Phone 984-2864. 30-2

FOR SALE — One Surge milker pump and motor, 2 years old; 2 wash sinks for milk house; one Conde single unit milker; one 30-gallon hot water tank; one solution rack for milker. — Phone 987-5481. 30-2

FOR SALE — 2 Surge milkers in very good condition, $80.00 each; 3 high grade Holstein bulls, 1 year old, weight about 800 lbs., ready for service, for boarding or for sale. — Apply to Romulus Clement, Embrun Ont., Phone 443-5611. 30

FOR SALE—Four Holstein cows, springing, artificially bred, due to freshen soon; Chalmer's tractor, D12, almost new, everything on except bucket. — Apply in evening to Cory Prieur, Northfield Station, Phone 346-5718. 30

FOR SALE — 100-acre farm, 2 miles south of Finch, well drained loam soil, good barn, milk house, 3-bedroom bungalow, all modern conveniences. — For further information contact Simonne Socque, Finch, Ont., Phone 984-2729, or Sylvio Lachapelle, Finch, Ont., Phone 984-2573. 30

FOR SALE — Used washers, $35 to $100 price range; used electric 30" range; used refrigerator. All colours of paint, including white, at discount prices. — Apply to B. H. Weegar and Son, Morewood, Ont., Phone 448-2257. 30-2

BARGAIN BUY! — Beautiful Canadian General Electric range, slightly damaged in transit. Reg. price of $289.00, will sell for only $232.00 as is, or will send back to the company. See this before it's gone. — Fulton's TV and Appliances, Authorized Sales and Service, Phone 448-2195, Chesterville. 30-2

FOR SALE — Spring Specials: 1966 Chrysler '300' 4-door hardtop, one owner, 383 engine, fully equipped, Lic. 96543E. 1965 Dodge Polaris, 4-door, 8 cyl., auto., radio, sharp, Lic. 27686A. 1963 Dodge station wagon, 6 cyl., auto., perfect condition, this week's special: $689.00. Lic. X33812. 1964 Chev. half-ton pickup, Lic. 55081B. Several other models on hand, all at bargain prices. — MacPherson Motor Sales, Elma, Ont., Phone 448-2530. 30-2

FOR SALE — Sides of pork, cut, wrapped and frozen, 41c lb.; choice beef, by the side, cut, wrapped and frozen, 55c lb.— Earl's Meats, Phone 448-2324, Chesterville. 22tf

WANTED — Woman to clean weekly. — Call 448-2805. 30

WANTED — Set of chrome discs for 1967 Ford. — Phone 448-2193. 30

WANTED — Woman to work by the week; light housework. — Phone 448-2811. 30-2

WANTED — Companion - housekeeper for older lady in village of Chesterville. — Apply to Box 541, c/o The Chesterville Record. 31-2

WANT TO RENT — 3- or 4-bedroom house in the vicinity of Chesterville on or before April 30 as my husband is working in Chesterville area. — Contact Mrs Leo Sauve, Maxville, Ont., Phone 527-2034 30-2

LOST — New short-handled aluminum shovel lost off truck between Charlie Smith farm and John Irven's. Also truck licence No. 840-17B. — Finder please notify Clement Feed and Farm Supplies Ltd., Chesterville, Ont., Phone 448-2161. 30-1

LOST — On Saturday morning, April 5, a dog, poodle, silver tone, answers to name of "Trudeau." — Anyone having seen a dog of this description phone 984-2326. 30-1

LOST — German shepherd dog, 2½ weeks ago, black with tan legs, answers to name of Teddy. — If anyone has seen a dog of this description phone 984-2405. 30-1

PASTURE FOR HEIFERS — Good pasture, good fences and plenty of water.—Apply to Sterling Wert, Newington, Ont., Phone 984-2669. 33-4

MRS HOUSEWIFE

If you have spare time . . . If you need extra money . . . You can earn with Avon. — Write to Mrs Sweeney, 9 2 Pleasant Park Rd., Ottawa 8. 30-1

SPRING SPECIAL — With the purchase of Canadian General Electric "square tub" wringer washer you will get an "Embassy" bath towel set, value $9.00, in addition to a 10% discount off regular price. Stop in and look them over. — Fulton's TV and Appliances, Sales and Service, Phone 448-2195, Chesterville. 30-2

FOR SALE — Four-bedroom frame house, remodelled, all modern conveniences, built-in cupboards, 1½-acre lot, 3 miles from Williamsburg. — Phone 448-2409. 30

FOR SALE — 6,000 bales of good mixed hay, conditioned and without any rain; 25c per bale. —Apply to Angus and Carl Smith, Chesterville, Phone 448-2316. 30-3

REPAIRS — Home Improvement and contracting. Specializing in aluminum siding. Call us for estimates. — Apply to D. Slykhuis and Sons, Lunenburg, Ont., Phone 5342760. 31

FOR SERVICE — Kemptville Unit bulls and white-faced bulls. —Phone 448-2660. 30

BRYCE LATOUR
Real Estate Broker

PRICED TO SELL: 250-acre dairy farm in excellent location, 80 head of high grade Holstein cattle, all modern machinery included; buildings are exceptionally good.

For Appointment Call
PETER ROMME
Phone 443-5547
30-2

NOTICE — Let Holmes Livestock Sale sell your cattle, calves and pigs. We have buyers from Quebec and U.S.A. Every Tuesday springer sale starts at 2 o'clock. Pure bred sale every third Friday night of the month starts at 7. List your cows early. If you are having a farm sale let us handle it for you. Satisfaction guaranteed. — Try Holmes Commission Sale, Winchester; telephone Sale Barn: 774-9918; House: 774-6800; if no answer call: 448-3161. 30-8

ATTENTION — Painter available. Will do inside and outside painting. Free estimates. — Apply Norman McEwan, Avonmore, Phone 346-5902. 21tf

EQUIPMENT RENTALS — Air compressors, 'dozers, sand, gravel, building heaters, house moving.—Sullivan Bros., Phone 448-2660, Chesterville. 16tf

ANTIQUES WANTED—Old glass; coloured pieces, any style, clear pattern glass and old china. Wooden ware: butter bowls, prints, pine corner and flat cupboards, small pine washstands, sinks, chests, desks, tables, cobblers' benches settees, spice and coffee mills. Old brass: candlesticks, kettles, mirrors, picture frames, vases. Old iron: pots, coffee grinders, etc. Oil lamps: fancy table oil lamps, hanging oil lamps, wall oil lamps. No matter how large or small, give us a call. If you wish to sell or just want a free appraisal write or call.— Gordon and Doris McDonald, The Castor Shop, Box 138, Phone 445-5229, Russell. 30 June 69 - $1

CUSTOM SLAUGHTERING—We will pick up and slaughter your beef and pork, cut, wrap and freeze. — Earl's Meats, Phone 448-2324, Chesterville. 22tf

FREEZER FILLER SPECIAL — Round steak, sirloin, T-bone, at 85c lb., packed in 10-lb. packs.— Phone Winchester 774-2005, or Chesterville 448-2538, Bill Marcellus. 3tf

FREEZER MEATS — HEADQUARTERS FOR baby Hereford steer beef — sides 54c; hinds, 67c; fronts, 46c. Above items are processed, wrapped with Appleford waxed paper, ready for freezer. We also package in 10-lb. packages for freezer. Barbecue steaks, 63c lb.; breakfast bacon, 63c lb.; all-beef bologna, 35c lb.; fresh ground hamburg, 43c lb.; fresh pork chops, 65c lb.;homemade sausage patties, 29c lb.; lamb fronts, 32c lb.; beef stew, 29c lb. — Bill Marcellus, Phone Winchester 774-2005, Chesterville 448-2538. 36tf

ATTENTION, FARMERS

You will receive the best prices for your dead, sick and disabled cows and horses. We have no collectors. You deal directly with us. You have added beneits of the monies usually paid to collectors. 24-hour service, 7 days a week.— Call collect to Herb Loucks, Winchester 774-5250, or Guy Machabee, Crysler, 987-2818. Collector's Licence No. 182C69, Receiving Plant Number St. Albert 134RP-69. 20tf

TENDERS WANTED

Tenders will be received by the undersigned until twelve o'clock noon, Saturday, April 26, 1969, for proposed extension and renovations to Williamsburg United Church Hall, executed and completed. Specifications may be obtained from the undersigned. The lowest or any tender not necessarily accepted.

Edward Hanson, Secretary, Board of Trustees, Williamsburg, Ontario. 30-2

AUCTION SALE
of
LIVESTOCK & IMPLEMENTS

The undersigned will offer for sale by Public Auction on the premises

Highway 43, 3 Miles East of Finch Village
on
SATURDAY, APRIL 12, 1969
Starting at 1 p.m.

14 Grade Holstein Milk Cows, some fresh and some to freshen; 2 Red Beef Cows, one milking, one dry; 7 Holstein Yearling Heifer Calves. Machinery: Ford Tractor, on rubber; Hydraulic 2-furrow Plow; Rubber-tired Wagon with Rack; Grain Binder; Mower; Seeder; Hay Loader; Land Roller; 13-tooth Cultivator; Double Disc; Single Disc; 4-section Drag Harrow; Dump Rake; Manure Spreader; Cutter with Doors; Quantity Baled Hay; Water Tank; DeLaval Magnetic Milker; Stainless Steel Pail; Motor, Pump and Converter, Pipeline for 18 cows; Milk Cans; Pails and Strainers; Set Scales; 1-h.p. Electric Motor; 2Hog Troughs; 20 Cords Cedar Wood; Some Lumber 300' Plastic Hose; 18 Cow Stanchions; Litter Carrier and Track; Many Other Articles.

TERMS — CASH
HAROLD CAMERON, Prop.
Gordon Ross, Auctioneer, Phone 346-5548, Newington. 30-2

AUCTION SALE
"FAIRCREST COMPLETE DISPERSAL REGISTERED HOLSTEIN CATTLE
Owned by Estate of W. Stanley Gibson, R.R. 2, Winchester
at
Holmes Sales Arena
SATURDAY, APRIL 12, 1969
at 1 .m.
Winchester, Ontario
50 HEAD
Registered and Vaccinated

50 Head, registered and vaccinated: Unit bred and Classified 13 Good Plus, 10 Good; 23 Milking Ages; 11 Bred Heifers; 13 Open Heifers. Daughters by these plus proven A.I. Sires sell: 10 by Lassie Leader (VG-Extra); 8 by Kayen Farm Anthony (Ex-ST); 5 by Seiling Rockman (Ex-Extra); 4 by Rockdale President (VG-ST); 1 Each by Brow View Pabst Fifty-Five (Ex-ST) and Banella Stylemaster (VG-ST). Service Sires include: 15 bred to Seiling Rockman (Ex-Extra); 10 bred to Lassie Leader (VG-Extra); 5 bred to Seiling Petro (Ex-ST). This herd is in excellent condition and worthy of your support.

Mahlon Zeron, Auctioneer
C. Irwin Holmes, Sales Manager
Tom May on Pedigrees
* * * *

MACHINERY, FEED, ETC.
AT THE FARM
1 Mile North and East of Winchester
SATURDAY, APRIL 19, 1969
at 1 p.m.

M-F '35' Tractor, with front-end Loader; M-F Drill, new, 15 drills, used 1 year; Massey-Harris 333 Tractor; M-H 110-bus. Spreader on rubber, p.t.o.; M-H 30-plate Double Disc; 2 Sets Harrows; M-F No. 10 Hay Baler; Hay Stooker; Snow Blower, p.t.o.; Circular Saw; Scraper, hydraulic for tractor; M-F 3-furrow Pickup Plow; M-F Mower, 3-point hitch; 2-furrow Tractor Trailer Plow; Side Delivery Rake; 24' Auger, Mayrath; Bale Elevator, Mayrath, 28'; M-H 3-ton Wagon with Rack, on rubber; M-H Springtooth Cultivator, tractor lift; All Steel Threshing Mill, on rubber; Post Hole Auger, tractor driven p.t.o.; Weed Sprayer, 28' boom, new; M-H Grain Grinder with ½-h.p. Motor; ½-h.p. Motor, new; Milk Sleigh; Cutter; Good 80' Drive Belt; International Corn Binder, like new; 50' 7-in. Drive Belt; Steel Wagon, box; Case Corn Blower, complete with Pipes; Electric Brooder; Grain Binder; Stewart Clippers with Brush; Log Chain; Set of Pipe Dies; Land Roller; Well Sump Pump; Universal Milker, aluminum pail, double; 2 Riteway Milkers, stainless steel pail, double; Number of Cement Silo Blocks; Milk Cans and Pails; 700 lbs. Cleaned and Treated Seed Grain; Small Quantity Seed Corn; Feed Cart; 1/6-h.p. Electric Motor, newly rewired; 1956; International ½-ton Pickup Truck; Quantity Baled Hay and Straw; Some Grain; Some Household Furniture.

ESTATE OF STANLEY GIBSON, Prop.
Mahlon Zeron, Auctioneer. 30-2

FOR SALE — Farm, approximately 70 acres, located in Winchester Twp.; all ground plowed, includes dairy barn to tie 24 head; 6,000 bales hay in barn.— Apply Edsel Byers, Crysler, Phone 448-2616. 31-2

FOR SALE — Complete forage harvesting outfit including new 2-row Fox forage harvester, plus pickup and two Dion boxes and wagons; one new Dion box; Dion blower with 100' pipe.—Apply to Edsel Byers, Crysler, Phone 448-2616. 31-2

FOR SALE — Complete new Beatty stable cleaner plus 40' swing stacker with 300' chain.— Apply to Edsel Byers, Crysler, Phone 448-2616. 31-2

FOR SALE — Cockshutt '30' tractor, runs good, 2 new tires, pulley, lights, for $395.00; 3-section drag harrow, $15; also 1967 Chevrolet, automatic, V8. — Apply to Sterling Myers, Avonmore. Phone 346-5523. 33

FOR SALE— 1968 GMC half-ton, with long box (fleetside), only 1,400 miles, like new. — Apply to Stanley Myers, RR2, Newington. Phone 346-5523, Avonmore. 30

ROOM AND BOARD—Will room and board old age pensioners, modern conveniences, home-cooked meals, reasonable rates; half mile from Finch. — Phone 984-2729. 30

AUCTION SALE
FARM DISPERSAL AUCTION
THURSDAY, MAY 1, 1969
commencing at 12 o'clock noon
At the Farm of
STUART ARMSTRONG
R.R. 2, Lachute, Que.
on Highway 31, between Lachute and St. Andrews East
50 — Quality Holsteins — 50
35 Purebred

30 Cows on D.H.A.S. test, 10 freshening during April and May; 8 Bred Heifers, 10 Open Heifers and Calves. Younger cows and heifers are daughters of Eastern Breeders' sires producing over 10,000 lb. in first lactation. This is your chance to buy daughters of Seiling Rockman, Lassie Leader, Harden Farms Duke Eden, Rockdale President and other proven cattle will be sold inside at three o'clock. Farm Machinery: 504 Farmall Gasoline Tractor (1,200 hours) with power steering, wide front axle, heavy duty Front-end Loader with 2-way Hydraulic Bucket, Sand Bucket, Snow Bucket, full hydramatic equipment, 4 quick couplings, 3-point hitch, draught control, live power takeoff, torque amplifier, rear tires 13.6x38 (loaded); 410 Case Gasoline Tractor with 3-pt. hitch, 2 extra hydraulic couplers, dual range transmission, rear tires 13 x 24 (loaded); 816 IH 7' Mower Conditioner-Windrower, full hydraulic controls (used 2 seasons); No. 45 IH Hay Baler with power take-off; 45' Malco Bale Conveyor, tube frame construction; 40' IH Bale Elevator on rubber tires, can be used for conveying bales, grain, corn silage, etc.; No. 15 IH Side-delivery Rake, rubber tires, 2 Rubber-tired Farm Wagons, ground driven, fits any tractor; flat rack 7½' x 16' and 8' x 16'; Myers Sprayer with 21 ft. boom; 80-gal. Fibre-glass Tank; 12-gal. per minute Double Piston Pump, pto drive and 3-pt. hitch mountings. IH Tractor Grain Drill Seeder, 15 drills, with oat, hay seed and fertilizer compartments; IH 9' Cultivator on rubber tires, power lift; IH Tractor Manure Spreader; Litter Carrier; Track and Track Hangers with 2-way switch; Cockshutt Grain Grinder; 75' Goodyear 6-inch Belt; 2 1-h.p. Motors; 2 Fractional Motors; Stainless Steel Jamesway Ice-bank Bulk Milk Cooler, 50-can cap.; Brumner Unit (remote); 3 Unit Surge Milker; DeLaval Vacuum Pump; Hot Water Tank and Space Heater on Propane Gas; Many Other Articles Too Numerous to Mention.

NOTE: All equipment is in very good condition.

TERMS — CASH
STUART ARMSTRONG, Prop.
George MacKenzie, Auctioneer.
30 & 32

AUCTION SALE
of
CATTLE & FARM MACHINERY

The undersigned will offer for sale by Public Auction on the premises

2 Miles North-east of Finch 4th Concession of Finch Twp.
on
SATURDAY, APRIL 19, 1969
Starting at 1 p.m.

3 Holstein Cows; 3 Jersey Cows; 2 Holstein Calves, 1 year old; 2 Jersey Calves, 1 year old; 1 Hereford Calf, 1 year old; 7 Brood Sows, 2 with pigs, 5 to pig; 1 Boar, 18 months old; Universal Double Unit Milker, Pump and Tank; Strainer and Milk Pails; 4 8-gallon Milk Cans; Water Tank; Electric Fencer; Ford Tractor; 2-furrow Plow; Rubber-tired Wagon and Rack; Manure Spreader, on steel; 2-horse Mower; Hayloader, on rubber; Corn Cultivator, 3-pt. hitch; Post Hole Auger; Block Pulley; Log Chain; Quantity of Loose Hay and Green Oats; Small Tools; Emery and Electric Motor; Shovel, Pick and Post Hammer; Lawn Mower; Compressor for Tires; Some Household Effects; Many Other Articles Too Numerous to Mention.

TERMS — CASH
ARTHUR SHAY, Prop.
Gordon Ross, Auctioneer, Newington, Ontario, Phone 346-5548. 31-2

THE ST. LAWRENCE PARKS COMMISSION

GARBAGE COLLECTION

SEALED TENDERS, marked clearly on the outside as to contents, will be received at the Head Office of the Commission (Box 340, Morrisburg) until

5.00 P.M., E.S.T.,
WEDNESDAY, APRIL 16, 1969

for the collection of garbage from all campsites and parks on the Long Sault Parkway on Mondays, Wednesdays and Fridays of each week during a three-year period from

Friday, 13 June, to Monday, 15 September, 1969
Friday, 12 June, to Monday, 14 September, 1970
Friday, 11 June, to Monday, 13 September, 1971

Additionally, pick-ups will be necessary on an "as required" flat fee basis between mid-May and mid-October of each year (excluding the above periods), to be quoted on separately in the tender.

Each tender must be accompanied by a certified cheque or money-order in the amount of $100.00. Unsuccessful bidders will have their deposits returned. The successful bidder will receive his deposit back at the end of the contract period if he has rendered satisfactory service.

The Commission reserves the right to reject any or all tenders and the lowest tender will not necessarily be accepted. 30-1

AUCTION SALE
of
MACHINERY AND FEED
At the Farm
Lot 3, Con. 8, Winchester Twp.
¾-mile North of Winchester in the Annable Settlement
on
MONDAY, APRIL 14, 1969

Commencing at 1.00 p.m. Sharp 1 Nuffield 10-42 Tractor, Diesel, with Front-end Loader, 900 hours, power steering and 3-furrow Plow, plowed 60 acres, new 1968; Case V.A.C. Tractor, with 2-furrow Plow; Case Manure Spreader, on rubber, 115 bus.; M-H 13-disc Drill; IHC 14 Double Discs; Set of Drag Harrows; Geo. White 21-tooth Tractor Cultivator; M-H No. 10 Hay Baler, like new; Bale Elevator; McCormick Side Rake, on rubber; Bale Stooker; Bale Buncher; John Deere Wagon with Rack; Case ' Mower; International ½-ton Pick-up; Set of Sleighs; 2 Electric Fencers; Water Tank; 8-can Spray Cooler; 3 Surge Units, with Pump; 18 8-gal. Milk Cans; Set Stewart Cow Clippers; Tattoo Outfit; 2,500 Bales Hay; 600 Bales Straw; Quantity of Ensilage; Many Other Articles.

TERMS OF SALE — CASH

Terms on Nuffield Tractor: Half Cash, balance 4 months credit if desired with interest at 7% per annum.

WM. McROBERTS & SONS, Props.
Mahlon Zeron, Auctioneer. 30-1

AUCTION SALE
of
COMPLETE MILKING HERD
Of Registered Guernseys
Selling at the Farm
Half Mile East of Highway 31
1st Concession Winchester Twp.
on
SATURDAY, APRIL 19, 1969
at 1.30 p.m.

18 Head of Wel-bred and High Producing R.O.P. Cows that have been successfully shown at Club shows and Ottawa Championship shows. Sires represented are Kingfield Braggart, Maplewood Royalist Brigadier, MacDonald Farms J. V. Fabulous and Strathburn Austin. Seven head just and bred back for Summer and fresh and the balance milking FallFall; all bred to Valley View Billy.

Auctioneer's Note: This herd is in exceptionally good condition and ready for this year's milk and show season.

TERMS — CASH
LLOYD J. WALKER, Prop.
Harold Brown Auctioneer, R.R. 2, Cornwall. 31-2

COMING AUCTIONS

Saturday, April 12—
LIVESTOCK and MACHINERY.
Harold Cameron, 3 Miles East of Finch.

Saturday, April 19—
LIVESTOCK and MACHINERY, Some HOUSEHOLD EFFECTS.
Arthur Shay, 3 Miles North-East of Finch Village.

Saturday, April 26—
HOUSEHOLD FURNITURE.
In the United Church Manse in the Village of Finch.

Saturday, May 3—
MACHINERY and FARM TOOLS.
Howard Watson, 1 Mile South and 1 Mile West of Newington.

GORDON ROSS
AUCTIONEER
— Phone 346-5548 —
NEWINGTON — ONT.
30tf

CHESTERVILLE FABRICS

* * * *
SEW and SAVE
WILLO-WISP COTTONS
69c yd.
SPORTS DUCK
45" — **$1.59** yd.
FORTREL & COTTON
45" — **$1.00** yd.
* * * *
– Phone 448-2225 –

JOIN THE EASTER PARADE
In One of These OK USED CARS

1968 Chev. Convertible — Yellow with black top. Fully equipped.
1967 Pontiac Convertible — Red with black top. Fully equipped, one owner. Lic. 34180A.
1966 Chev. Imapala — S. Sport, 396, 4-speed, PS, PB, one owner. This is a jet black beauty. Lic. 280-83A.
1966 Meteor — Yellow with black top. Fully equipped — one owner. Lic. 341-77A.
1965 Chev. Convertible — Yellow with black top. Lic. 35658A.
1965 Pontiac Parisienne — Maroon, S. Sport, auto., PS, PB. Lic. 43930N.
1964 Buick — Sedan. Black, 6 cyl. Lic. 32868A.
1964 Ford Galaxie 500 — 2-door, HT, PS, PB, black. One owner. Lic. 39972A.

MARCELLUS MOTOR SALES LTD.
MORRISBURG — ONT.

The First 1970 Model on the Market

MAVERICK 1970

Will Be Shown at Our Premises on April 17

THE 1970 CAR AT THE 1960 PRICES

BASIC SPECIFICATIONS

Overall Length	179.3 in.
Wheelbase	103 in.
Total Weight	2,500 lbs.
Trunk Space	10.4 cu. ft.

Two well-proved motors available:

170 cu. in. 6 cyl	105 h.p.
200 cu. in 6 cyl.	120 h.p.

Three transmissions to choose from:
Standard 3-spd.; Semi-automatic, Select Shift 3-spd. automatic.

The Following are Also Wonderful Buys!

1968 FAIRLANE 500 — HT, 2-door, fastback, V8, auto., radio. (94619E).
1967 FAIRLANE 500—2-door, HT, V8, auto., radio. (93591E).
1966 FORD CUSTOM—2-door, 6 cyl., auto., (65030E).
1965 OLDS. DYNAMIC 88—2-door, HT, auto., radio, all powered (7A0828).
1964 CHRYSLER NEW YORKER — 4-door, HT, V8, auto., radio, all powered (47457).
1966 FORD 1-TON CHASSIS AND CAB — V8, top shape. (561-07B).

BOURGIE - LEPAGE AUTOMOBILES
(GARAGE MAHEU)
EMBRUN ONTARIO

Professional Directory

MONUMENTS

Where You Buy the Best for Less
Satisfaction Guaranteed
No. 1 Granite Only
Cemetery Lettering

DWIGHT H. CROWDER
Williamsburg — Ontario
— Phone 535-2683 —
1 Mar '70

Clement Insurance Agency
Since 1893
GENERAL INSURANCE
Our knowledge and experience in Insurance enables us to give you a first class, prompt, efficient service.
JOHN CLEMENT
Chesterville — Ph.: 448-2598
3-4-66

MAC'S BARBERSHOP

Open Days:
Monday to Saturday
Open Evenings:
Tuesday, Thursday, Friday
Closed All Day Wednesday

Bank of Nova Scotia Building
July 69

LICENSED AUCTIONEER
I solicit your attention:
I can give you a Complete, Business-like Sale Management Service. Costs no more.
R. HAROLD BROWN
— Cornwall, R.R. 2 —
Phone 932-7925, Area Code 613
Mar '70

JACK H. BUSH
GENERAL INSURANCE AGENT
Automobile
Fire — Casualty
Farm
Mutuals
AVONMORE and FINCH, ONT.
June '69

HAROLD D. POAPST
Insurance & Real Estate Broker
Representative
Grenville Insurance Co.
Automobile, Fire, Casualty, Etc.
Phone Us Collect
PH. 774-2602 — WINCHESTER
Aug. 69

VICE & CRAIG LTD.
FUNERAL DIRECTORS
Chesterville, Winchester
Metcalfe
774-2120
One phone number to serve all three locations.

DELBERT HUMMEL
Licensed Auctioneer for all kinds of sales, at reasonable charge. Chesterville, RR1, Dec. 69

R. G. Dodds, DDS., L.D.S.
Dentist
DIAL 448-2334
At Residence on Albert Street
CHESTERVILLE
Feb. 1969

LICENSED AUCTIONEER
Will handle all kinds of Farm or Household Auctions. Guaranteed results. Reasonable rates. Write or phone for dates at my expense.
DWIGHT TUPPER
CHESTERVILLE, RR1

Moving & Hauling
We are completely equipped to look after your commercial hauling and all local and long distance moving.
Consult us for rates — our prices are reasonable.
H. A. GREER, Prop.
CHESTERVILLE — ONTARIO
Apr 69

FOR COMPLETE INSURANCE SERVICE
Fire — Casualty — Life
Phone Collect
Biccum and McIntosh Ltd.
— Phone 774-2410 —
WINCHESTER
Oct. 68

Phone
Mrs Jessie Runions
RR2, Winchester Ph.: 448-2266
for
All Lines Co-op Insurance
or
Chesterville Co-op
Dec. '69