THE WINCHESTER PRESS

VOL. SIXTY-EIGHT — WINCHESTER, ONT., THURSDAY, AUGUST 25th, 1955. — No. 14

Winchester Royals Eliminated By Williamsburg Ball Team

It will be Williamsburg and Inkerman in the Dundas County Softball League finals for the George H. Challies cup.

The south-end boys from the 'Burg made certain it would be that way on Monday night when they trounced Winchester Royals 10-0 at the 100 Club Park to sweep the best of five semi-final series three games to none. Aside from a 4-4 tie in Williamsburg on Friday night, the Royals were simply outclassed by a "hot" team which will be hard to beat in the final best of seven, which was slated to open last night in the Nation River Town.

Winning the first game 7-2, the Lockvale Farm boys made it two straight with a 6-3 victory at Winchester in the second session. Friday night's clash saw the Royals put on their best display of the entire series, coming from behind to score a trio of runs in the last inning to eke out a 4-4 draw with the team which seemed destined to win all the way.

Monday night the hand-writing on the wall could be seen in the first inning, with Williamsburg pumping home two. They went on to bring in five more in the second; went scoreless in the third and fourth sessions, picked up a pair in the fifth and finished it off with a single in the sixth. And while they were piling up the goose egg they managed to hold the Royals off the score sheet.

And that didn't prove too difficult. Royals managed to get as far as third base only twice and collected only four hits in the seven inning affair off Williamsburg hurler Doug. Barkley. Barkley, who walked five, and at times was a little lax on control, threw a hard-to-hit spin ball all night, and for the most part kept the Royals popping up for easy outs. Lloyd Bailey's two singles, a one sack blow by Dalt. Kenney and Norm. Utman's two-bagger were not near enough to cope with the hitting power of their victorious visitors who tagged Mac Steinburg for five in the first two innings, and relief pitcher Harvey MacIntosh for seven more in the last five. Combined with four Winchester errors, three of them coming in the second, the victory proved a breeze-in for the Locketown crew.

The present holders of the George H. Challies Silverware, which they have won for the last three years, Williamsburg now enters the final round against Inkerman, first game slated for last night, in what should prove to be a dilly of a series. The return game will very likely be played in Williamsburg this Friday night. Inkerman edged out Williamsburg in the final game of the schedule to claim first place.

Wmsburg 2 5 0 0 2 1 0—10 12 1
Winchester 0 0 0 0 0 0 0— 0 4 4

Williamsburg — R. McMillan 1f, D. Barkley p, D. Stewart ss, B. McIntosh 2b, H. Wells rf, B. McIntosh cf, L. Casselman 3b, G. McMillan c, H. Labre 1b.

Winchester—H. Balkwill ss, D. Kenney 2b, B. Crummy rf, R. Workman 2b, L. Bailey cf, H. MacIntosh 1f, N. Utman 1b, M. Steinburg p, R. Dawley c. MacIntosh for Steinburg (2), F. Morgan for MacIntosh (2).

Umpires: H. Rafter, plate; R. Barbeau, base, both of Ottawa.

Third Game

Played at Williamsburg:
Winchester 0 0 0 0 1 0 3—4 8 1
Wmsburg 1 0 0 0 3 0 0—4 14 3

Umpires: Rafter and Barbeau.

Second Game

Played at Winchester:
Wmsburg 0 0 3 0 3 0 0—6 8 1
Winchester 0 0 0 0 0 1 2—3 8 2

NEW BOOKS FOR THE PUBLIC LIBRARY

Following is a list of new books recently placed on the shelves of the Winchester Public Library:

"The Southerners," by Edna Lee; "The Flamingo Feather," by Laurens Van der Post; "The President's Lady," and "Love Is Eternal," by Irving Stone; "The View From Pompey's Head," by Hamilton Basso; "Katherine," by Anya Seton; "The Darby Trial," by Dick Pearce; "Variable Winds of Jalna," by Mazo de la Roche; "North Pole Boarding House," by Gillis E. Myles; "The Breaking Wave," by Nevil Shute; "April To Remember," by Helen Topping Miller; "The Power of Positive Thinking," by N. V. Peale; "The Big Store," by Oscar Schisgall; "Good Morning, Miss Dove," by Frances Gray Patton.

Teenage and Juvenile

"Anne's House of Dreams," and "Further Cronicles of Avonlea," by L. M. Montgomery; "Five Little Peppers At School," and "Five Little Peppers in the Little Brown House," by Margaret Sidney; "The Black Stallion," "The Black Stallion Revolts," "The Black Stallion Returns," and "The Black Stallion and Satan," by Walter Farley; "The Boy From Nowhere," by Riner Gleason; Eight "Nancy Drew" Stories, by Carolyn Keene; Four "Ken Holt" Stories, by Bruce Campbell; Five "Hardy Boys" Stories, by Franklin W. Dixon.

Cheese Storage Plant Ready Within Month

The Ontario Cheese Producers' new refrigeration storage plant located at the Canadian Pacific Railway station here, will very likely be ready for operation within the next month. The announcement was made by President Coon at a meeting of county directors in Brockville.

The huge new building, which is located directly across from the C.P.R. Station, has been completed on the outside, according to President Coon. Work on the interior including cooling machinery, offices, etc., is being completed now, he said.

Costing an estimated $250,000, the 200x190-foot building will have a storage capacity of 6,000,000 pounds of cheese.

FERGUSON—McNAB REUNION

On Sunday, August 21st, the family of the late Mrs. Duncan R. MacNab held its annual gathering at the home of Mr. and Mrs. George MacDonald, Kenmore. After a picnic lunch several solos and duets were heard. Miss Verna Simmons showed interesting coloured slides on Europe and Indiana.

In all, about 40 friends were present. Relatives came from Camden, Indiana, Ottawa, Maxville, Cornwall and Osgoode.

Preparing For Farm Broadcast



Getting information for a forthcoming farm broadcast, Keith Russell (left), assistant farm commentator for the Ontario-Quebec region, talks with Len Read, federal fruit and vegetable inspector. They are shown inspecting apples at the Toronto food terminal. On his Sept. 14 noon broadcast, Russell will have some suggestions on how to pack and merchandise apples. Born and raised on a dairy farm near Amherst, Nova Scotia, Russell spent five years teaching in high schools in New Brunswick and Quebec.

DUNDAS COUNTY LIVESTOCK JUDGING COMPETITIONS

The Annual County Livestock Judging Competition, held at Winchester, attracted 4-H Club members from all parts of the County to participate.

Various classes of livestock were judged, with Peter Dawson of Winchester winning the C. N. E. Shield for the Junior Competition and Edward Rose of Mountain winning the Fennell Feed Company Trophy.

The standings were as follows:

Junior Section — Peter Dawson, Winchester; Ralph Rawcett, Winchester; George Holmes, Winchester Springs, and Betty Lou Dawson, Winchester, tied; Jean Allen, Mountain; Donnie Irven, Winchester; Gwen Allen, Mountain; Donald Johnston, Winchester; Lorraine Holmes, Winchester Springs; Freida Shane, Winchester Springs.

Senior Section—Edward Rose, Mountain; Murray Shane, Winchester Springs; Allan McRoberts, Winchester; Doris McRoberts, Winchester; Neil Patterson, Mountain, and Estella Fawcett, Winchester, tied.

Keyes Still Winning With "Bad News II"

Harry Keyes and his Class C Hydroplane "Bad News 2" are still burning up the race courses. Sunday afternoon at Ste. Agathe regatta north of Montreal, Harry thrilled the large crowd with a convincing victory over his opponents in the first heat of the Class C Hydro class. In the second trip, and leading by several lengths, the Keyes motor blew a piston, and the Winchester driver was forced out of the race.

Water & Sewerage Com. To Call Public Meeting

There are now 291 returns in from a committee canvassing 356 ratepayers in this village to determine whether or not they are in favour of a water and sewerage installation in Winchester. The trend today is encouraging, according to Robert Woods, chairman of the water and sewerage committee, who said that 204 of the 291 had signed the questionnaire in favour of the proposed installation, while 87 had turned it down or had not bothered to sign the paper one way or the other.

These figures were made known at a meeting of council and the committee on Monday night when it was revealed that plans will be rushed through to have a public meeting just as soon as it is humanly possible.

The canvass is expected to be completed this week, and arrangements are being made to contact Mr. G. G. Reid, the consultant engineer, members of the Municipal Board and others who will throw some light on the subject at the forthcoming meeting.

Following the public meeting when it is expected every ratepayer will learn the answers to many questions which are bothering him at the moment, the final decision will very likely be made at the polls when a plebiscite will be held to get the ratepayers' final approval of the installation.

If the plebiscite holds true to the canvass returns there would seem little doubt as to the eventual outcome, the committee believes.

August Weddings

WILSON—RIDDELL

Miss Evah Grace Riddell became the bride of Mr. Jack Wilson at a pretty double-ring wedding ceremony in Winchester United Church on Saturday afternoon. The bride is the daughter of Mr. and Mrs. Hubert Riddell, of Mountain, and the groom is a son of Mr. and Mrs. Hugh Wilson, of Winchester. Rev. T. N. Mitchell performed the ceremony against a setting of gladioli and potted ferns.

The organist was Mrs. Howard Fetterly, who played the wedding music and who accompanied the guest soloist, Miss Jean Kennedy, Reg. N., of Toronto, who sang "Because."

Given in marriage by her father, Miss Riddell chose for her wedding day a floor-length gown of white chantilly lace over satin and tulle, featuring a fitted bodice, sweetheart neckline, and sleeves falling to points over the hands. Both the sleeves and the neckline were trimmed with rhinestones and pearls. Her bouffant skirt had accordian-pleated inserts, and her fingertip veil was held in place by a coronet of rhinestones and pearls. She wore a single strand of pearls, a gift of the groom, and she carried a cascade bouquet of American Beauty roses and maiden hair fern.

Miss Margaret Riddell, cousin of the bride, as maid of honor; Misses Shirley Summers and Catherine Walford as bridesmaids, and Miss Marilyn Riddell, a sister of the bride, as junior bridesmaid, were dressed alike in gowns of nylon net over taffeta in shades of pale blue, Nile green, yellow and pink. All the bride's attendants carried matching bouquets of gladioli, and wore long nylon mittens and headdresses in matching shades. The flower girl, Miss Evelyn Annable, was dressed in turquoise and carried a nosegay of baby mums.

Mr. Don. Wilson was best man for his brother, and the ushers were Mr. Doug. Wilson, the groom's brother, and Mr. Donald Johnston, a cousin of the bride.

Following the ceremony, a reception for ninety guests was held on the spacious lawns of the bride's home. For receiving the bride's mother wore a dress of rose lace over rose taffeta with a corsage of white mums, and white accessories. Mrs. Wilson, mother of the groom, chose a periwinkle gown of blue nylon taffeta with pink accessories and a corsage of pink rosebuds.

The toast to the bride was proposed by the Rev. T. N. Mitchell, and responded to by the groom. Those assisting in serving were Judy Geggie, Donna Fulton, Shirley Arbuthnot, Stella Fawcett, Ruth Summers and Ruth Annable.

Later, Mr .and Mrs. Wilson left on a honeymoon trip to the Niagara district and United States. For travelling the bride wore a pale blue nylon sheer over taffeta, with white velvet applique, a corsage of American Beauty roses, and white accessories. On their return they will reside at 73 Third Avenue, Ottawa.

BAKER— CUMMING

St. Andrew's Presbyterian Church, Maxville, was the scene of the ceremony which united in marriage Miss Jean Shirley Cumming, daughter of Mrs. Jas. Cumming, of Maxville, and the late Mr. Cumming, and Mr. Allan Ford Baker, son of Mr. and Mrs. Ford C. Baker, of Inkerman, on Saturday afternoon at 2.30 o'clock.

White and yellow gladioli formed the church decorations for the ceremony performd by Rev. C. J. MacLeod-Bell. Mrs. Duncan MacLeod was soloist, and the organist was Mrs. R. T. O'Hara.

Given in marriage by her brother, Mr. Donald Cumming, the bride was attended by her sister, Miss Evelyn Cumming, of Ottawa, as maid of honor. Miss Helen Allen, cousin of the bridegroom, and Miss Marilyn Hitsman, both of Winchester, were the junior bridesmaids.

Mr. Denzil Crowder, of Inkerman, was best man, and the ushers were Mr. Cameron Cumming, of Vancouver, brother of the bride, and Mr. Jack Dawson, of Toronto.

The bride wore a ballerina-length gown of Chantilly lace and nylon net styled with a fitted bodice under a jacket of matching lace with a scalloped collar. Alternate tiers of ruffled Chantilly lace and nylon net formed her bouffant skirt. A ruffled headdress of nylon net and lace decorated with seed pearls held her fingertip veil of tulle illusion and she carried a cascade bouquet of red roses and white stephanotis.

After a reception at the home of the bride's parents, the couple left on a honeymoon trip to Niagara Falls and points in the United States. For travelling, the bride wore a hyacinth blue dress of givrette styled on princess lines with black accessories and a corsage bouquet of deep pink carnations.

On their return Mr. and Mrs. Baker will reside in Inkerman.

Guests from a distance were: Mr. and Mrs. David Kyd, Kars; Mr. and Mrs. Gordon Cumming, South Mountain; Miss Geraldine Pilon, Deep River; Eric Miller, Ottawa; Miss Marion Cameron, Ottawa; Mr. and Mrs. John Simpson, Newington; Mr. and Mrs. Garry Smith, Ottawa; Miss Alice Rice, Mr. and Mrs. W. J. Hitsman, Mr. and Mrs. Silas Bellinger, Mr. and Mrs. Garfield Baker, Mr. and Mrs. Herb Allen, Mr. and Mrs. Howard Guy, Dwayne and Larry Guy, all of Winchester; Mr. and Mrs. Ernest Munroe and Rae, Mr. and Mrs. Fork Baker, Inkerman; Mr. and Mrs. Frank Martin, Eganville; Mrs. Jos. Findley, Kinburn; Mrs. Alice Allan, Cobourg; Mr. and Mrs. Lorne Cooke, Iroquois.

The bride is a former member of the Bell Telephone operating staff here.

BROWN—GRAHAM

On Saturday afternoon, August 20th, St. Andrew's Presbyterian Church, South Mountain, was the scene of a very pretty wedding when Miss Jean Margaret Alice Graham, Reg. N., became the bride of Mr. George Richmond Brown, of Cardinal. Rev. Wm. Fitzsimmons, assisted by Mr. John Brush, officiated at the double ring ceremony. The church was beautifully decorated with masses of gladioli, asters, ferns and palms.

The bride is the only daughter of Mr. and Mrs. Samuel M. Graham, of South Mountain, and the groom is the eldest son of Mr. and Mrs. Carmen Brown, of Cardinal.

The wedding music was played by Mrs. Marston Shaver, and Mr. Murray Graham, brother of the bride, sang "The Lord's Prayer" at the beginning of the ceremony, and "Because" during the signing of the register.

Given in marriage by her father, the bride chose a floor-length gown of white nylon net and chantilly lace with a Peter Pan collar and lilypoint sleeves. The bouffant skirt was of nylon tulle appliqued with lace and sequins. The tulle illusion veil, appliqued with lace and sequins, formed a train and was held in place by a coronet of seed pearls and sequins. The bride carried a cascade of red roses and stephanotis.

The bride was attended by Miss Lillian McIntosh, R.N., as maid of honor; Miss Marion Mulholland and Miss Vivian Robertson, R.N., as bridesmaids, Miss Ruth Brown as junior bridesmaid, and Miss Nancy Brown as flower girl. All were attired in strapless floor-length gowns with lace bodices and matching lace boleros. The bouffant skirts were double tier nylon netting over taffeta, and they carried baskets of baby chrysanthemums and roses.

Mr. R. Brown, brother of the groom, was best man. The ushers were Mr. Donald Graham, brother of the bride, Mr. Jim Collison, Mr. Malcolm Graham and Mr. Eldred Welles. Master Keith Woodland, ring bearer, carried the rings on a white satin pillow surrounded by red rosebuds.

The reception was held on the lawn at the home of the bride's parents, after which the couple left on a motor trip to Western Ontario and the United States. For travelling the bride wore an aqua blue suit with matching accessories and a red rose corsage. On their return the young couple will reside in Cardinal.

Out-of-town guests were from Montreal, Toronto, Ottawa, Iroquois, Kingston, Cardinal, Morrisburg and the U. S. A.

FOSTER—CUMMING

The marriage of Frances Elma, daughter of Mr. and Mrs. Percy E. Cumming, formerly of Mountain, and Rev. Charles Melvin, son of Mr. and Mrs. A. James Foster, of Mimico, was solemnized in Westmount Baptist Church at 3 p.m. on August 13.

The ceremony was performed by Rev. Arthur Foster, of Chicago, Ill., brother of the groom, assisted by Dr. Paul Chodat, of Marieville, Quebec.

Given in marriage by her father, the bride wore a floor-length gown of hand-embroidered Swiss organdy. Her veil of tulle illusion descended from a crown of straw and pearls. She carried an orchid with stephanotis on a white Bible.

The maid of honour was Miss Roberta Cumming, sister of the bride. The bridesmaids were Miss Helen Foster, sister of the groom, and Miss Shirley Messenger. They were dressed alike in cocktail-length dresses of white crystalette. The bows on their matching picture hats were of three shades of rose, the ribbons of which fell to the hems of their gowns. They carried matching cascade bouquets of pink and white split carnations.

Rev. John Gilmour, of Quebec City, was best man. The ushers were Mr. Bruce Cumming, Mr. Gordon Allen, Mr. David Simms and Mr. Winston Keeler.

Mrs. E. Sullivan sang "The Lord's Prayer" prior to the Wedding March, and "The Lord Is My Shepherd" during the signing of the register.

The church was attractively decorated with gladioli and fern.

Mrs. Davis Graham and Miss Geneva Purcell, sister and aunt of the bride, poured tea at the reception held in the church hall. Background music was provided by Mr. Davis Graham and Mrs. Henri Brauillet.

The couple left on a motor trip to the coast of Maine. For travelling, the bride chose a natural linen suit with turquoise accessories in linen and straw. She wore a corsage of red roses.

On their return the couple will reside in Montreal where they will serve in the Grande Ligne Mission.

Guests were present from Mimico, Gore Bay, Blind River, Toronto, Peterborough, Kemptville, Mountain, Winchester, Ottawa and Chicago.

CRAIG—REANEY

Miss Ida Gertrude Reaney, daughter of Mr. and Mrs. Maynard Reaney, of Metcalfe, became the bride of Mr. Elwood Howard Craig, son of Mr. and Mrs. Harry E. Craig, of Metcalfe, in a ceremony on Saturday afternoon at 12.30 o'clock in Metcalfe United Church.

Baskets of gladioli formed the decorations for the ceremony performed by Captain the Rev. Basil Adams. Miss Ann Thompson was soloist, and the wedding music was played by Miss Lois Carson.

Given in marriage by her father, the bride was attended by her sister-in-law, Mrs. Cecil Reaney, as matron of honor, and by her sister, Miss Nelda Reaney, as junior bridesmaid.

Mr. Gordon Dow was best man and the ushers were Mr. Cecil Reaney, brother of the bride, and Mr. Douglas Craig, cousin of the groom.

The bride wore a floor-length gown of chantilly lace and tulle illusion over satin with a low neckline trimmed with sequins. A scalloped headdress set with pearls and irridescent sequins held her fingertip veil, and she carried a bouquet of red roses.

Following a reception in the Memorial Centre, Metcalfe, the couple left on a honeymoon trip to Niagara Falls and Lake Placid. For travelling, the bride wore a powder blue suit with coffee brown accessories and a corsage bouquet of yellow roses.

Out-of-town guests were present from Ottawa, Toronto, Pembroke, Chute-a-Blondeau, Shawville, Smiths Falls, Petawawa, Russell and Marvelville.

KURSCHINSKI - MERKLEY

Rev. A. W. Lotz officiated on Saturday, August 13th, at the wedding of Virgie Merkley, of Williamsburg, to William Edward Kurschinski, of Waterloo, at St. Peter's Lutheran Church, Williamsburg. Rev. J. L. Kirchhofer, of Williamsburg, assisted at the double-ring ceremony.

The church was decorated with white and pink gladioli.

The bride is a daughter of Mr. and Mrs. Frank Merkley, Williamsburg, and the bridegroom is a son of Mr. and Mrs. William Kurschinski, of 146 Waterloo St., Waterloo.

Miss Ethel Gordier, Williamsburg, was organist, and Miss Esther Koegler, of Kitchener, was soloist.

The bride chose a gown of glacier white Swiss embroidered nylon tulle featuring a strapless bodice with cutaway spencer jacket and a bouffant skirt worn over a crinoline with horizontal tiers of tulle. A cap of brilliants and seed pearls caught her fingertip veil of tulle illusion. She carried a semi-cascade of pink delight roses and white baby mums.

Mrs. Emerson Harriman, sister of the bride, was matron of honor and wore a pale blue floor-length gown of brocaded satin with matching jacket and overskirt of nylon tulle. She carried a semi-cascade of pink carnations and white baby mums.

Mr. William Huras, of Kitchener, was best man. The ushers were Mr. Douglas Rodenberg, of Bridgeport, and Mr. Carl Piellusch, of Kitchener.

A reception was held in the church hall.

For travelling to the Laurentians and to New York State the bride chose a honey beige suit with green and white accessories. On their return Mr. and Mrs. Kurschinski will live at 34 Pearl Place, Kitchener.

Mackintosh Clan Met Near Iroquois

(Iroquois Post)

Members of the MacIntosh Clan from as far afield as British Columbia and Louisiana gathered at Doran's Point, a mile east of Iroquois, on Monday, August 15th, to meet the Chief of the Clan, Vice Admiral Lachlan Donald Mackintosh, of Mackintosh, CB., DSO, DSC, of Moy Hall, Invernesshire, Scotland. Paying his second visit and his first to the Eastern Ontario branch since 1948, the Chief welcomed over 400 to the 13th annual gathering held at the river camp of Dr. P. A. MacIntosh, "local chief" and historian who has marked the graves of the pioneer ancestors and the site of the original McIntosh tree with granite stones. Some of the stones were brought from Moy Hall.

Flying at the camp grounds was the Chief's golden ensign bearing the Clan's coat of arms, and the flag of St. Andrew.

The Mackintosh was welcomed with an address by Lee McKnight of Prescott, who presented an illuminated copy with the compliments of the Ontario branch of the Clan. Mr. McKnight told of the successful efforts of the pioneers who laid firm foundations in this part of Canada. Soon the harnessed waters of the St. Lawrence would flow over these homes and the cemeteries where the pioneers' remains rest. This second sacrifice, to be made by their descendants, will be also for the benefit of Canada as vast new sources of hydro-electric power become available and the seaway opens up the mid-continent to the world's shipping.

As the pioneers overcome difficulties to establish themselves for the security of their descendants, so will these people of today display a similar spirit as they take up life anew in new homes, said the address.

Tribute was paid to the achievements of the Chief who rose to the rank of Vice Admiral in His Majesty's Royal Navy, serving in seas around the world. He continued service to his country in peacetime, and among the many offices he holds is that of a member of the Royal Company of Archers, the Queen's Bodyguard of Scotland.

CHIEF'S REPLY

Replying to the address of welcome, the Chief told of his great grandfather, who settled at Windsor, Ont., and was a member of the Legislative Council in 1777. He also told of a visit in 1953 to members of the clan in the Windsor area, MacIntoshes from Windsor, St. Thomas, Petrolia and other points in that area. The Chief was born in China and so took up the reign as 29th Hereditary Chief as a truly international personage.

A new home is being built at Moy Hall, said the Chief, to replace that erected by Sir Aeus Mackintosh, the 23rd Chief, and enlarged by Alexander Aeus, the 27th Chief, who died in 1875.

Vice-Admiral Mackintosh said they were proud of their Canadian associations, cemented by the gift of McIntosh apple trees and silver maple growing at Moy Hall, and a gift of Dr. MacIntosh.

OTHER SPEAKERS

Dr. MacIntosh also spoke to the gathering, the largest to date to attend the annual picnic, welcoming them and expressing the gratitude of the Clan on the occasion of the Chief's visit.

Other speakers included Mayor A. L. McAuley, of Prescott; Dr. R. P. Walker, of Prescott; Orval Seeley, Reeve of Matilda, and F. M. Cass, Q.C., M.L.A., of Chesterville.

Alex Ross, of Prescott, acted as master of ceremonies, and also conducted the brief program of Highland games.

Among the entertainers were two pipe bands, one led by Robert McVey, with Ralph Munro and his daughter, Winnie Munro, of Oxford Mills; Lachlan McDonald of Prescott, and John Kinghorn of North Augusta; and Prescott Pipe Band, led by Pipe Major Tom Hoggan, which also played for the gathering at Johnstown House, Sunday afternoon. Two diminutive entertainers, Miss Winnie Munro, and Miss Sharleen Miller of Cornwall, delighted the audience, the former a winner at the Maxville Highland Games, with her piping solos, and the latter with her Highland dancing.

GIFT TO THE CHIEF

The Chief was in Highland dress, the three silver feathers in his blue bonnet denoting his position as Chief of the Clan. He carried a "long staff," presented by King George V to his predecessor, Alfred Donald, as a token of remembrance of the several visits made to Moy Hall by His Majesty. Engraved on a silver band topped with the Prince of Wales feathers are the dates of the royal visits from 1905 to 1922, and the number of grouse that fell to the royal gun. Adding to his trophies, Dr. MacIntosh presented the Chief with a black ebony walking stick.

The Rev. John Hurst, of Shanly, conducted the traditional service of baptism for two children, Margaret Catherine, daughter of Mr. and Mrs. William Hatton, of Toronto, and Judy Marie, daughter of Mr. and Mrs. Howard McIntosh, of Red Deer, Alta. Water used in the ceremony was from the River Jordan and Loch Moy.

LUS NAM BRAOILEAG
(Red Whortleberry, Clan Badge)

The Clan Mackintosh of Old Scotia's fame
From Moy Hall and the world came together,
In pride of their Clan and full proud of their name,
As fair as e'er graced Scotia's heather.
"Loch Moigh," the War Cry of Clan Chattan may ring
With glory in peace as in war.
For from Malcolm to Lachlan of brave days they sing,
Since the days of good Chief Lachlan Mor.
If Thane Rothiemurchus could spea from the grave
He would shout the cry "Loch of the Plain,"
And "Hail Mackintosh men, the brave of the brave,"
Would echo Dochgarroch Maclean.
To Dr. P. A. MacIntosh,
Spencerville, Ont.

—Stering LeR. Spicer of the Maclean.

Fall Fair Dates For This District

Dates of Fall Fairs and Exhibitions to be held in this district have been announced by the Ontario Department of Agriculture as follows:

Ottawa Exhibition—Aug. 20-Aug. 27.
Lansdowne—Aug. 29-31.
Chesterville—Aug. 30-31.
Arnprior—Aug. 30-Sept. 1.
Vankleek Hill—Sept. 1-3.
Navan—Sept. 2-3.
Perth—Sept. 2, 3 and 5.
Delta—Sept. 5-7.
Newington—Sept. 6-7.
South Mountain—Sept. 8-9.
Almonte—Sept. 8-10.
Spencerville—Sept. 13-14.
Avonmore—Sept. 13-14.
Renfrew—Sept. 13-16.
Metcalfe—Sept. 15-17.
Williamstown—Sept. 20-21.
Richmond—Sept. 22-24.
Merrickville—Sept. 23-24.
Russell—Sept. 27-28.
Kingston—Sept. 27-Oct. 1.
Carp—Sept. 30-Oct. 1.
Toronto — Canadian National Exhibition—Aug. 26-Sept. 10.
Ottawa Winter Fair—Oct. 25-29.
Toronto—Royal Winter Fair—Nov. 11-19.

Hospital Births

Following is a list of babies born at the Winchester District Memorial Hospital during the past week:

On Wednesday, August 17th, 1955, to Mr. and Mrs. Angus McEvoy, of Oxford Station, a daughter.

On Friday, August 19th, 1955, to Mr. and Mrs. Eugene Servais, a daughter.

On Friday, August 19th, 1955, to Mr. and Mrs. John Spruit, of Mountain, R. R. 1, a son.

On Friday, August 19th, 1955, to Mr. and Mrs. Adrien Martel, of Marionville, a son.

On Saturday, August 20, 1955, to Mr. and Mrs. Conor Maguire, of Morrisburg, a daughter.

On Saturday, August 20, 1955, to Mrs. Dwight Servage, and the late Mr. Servage, of Crysler, R. R. 3, a daughter.

On Sunday, August 21st, 1955, to Mr. and Mrs. Cecil Froats, South Mountain, R. R. 1, a daughter.

On Monday, August 22, 1955, to Mr. and Mrs. Clayton Casselman, Williamsburg, R. R. 3, a daughter.

On Monday, August 22, 1955, to Mr. and Mrs. Rheal Cleroux, of Vars, a son.

On Monday, August 22, 1955, to Mr. and Mrs. Malcolm MacIntyre, Kemptville, a daughter.

On Monday, August 22, 1955, to Mr. and Mrs. Robert Smilie, Kemptville, a daughter.

On Monday, August 22, 1955, to Mr. and Mrs. Marinus De Groot, of Iroquois, a daughter.

Frank Ryan Will Open Trade Fair

Eastern Ontario's most heard farmer, Frank Ryan, will officially open the 1955 edition of the Winchester Trade Fair on Wednesday evening, September 28th, it was announced this week by members of the advertising committee.

Mr. Ryan, the popular owner of Radio Station CFRA, dial 560, Ottawa, and a favourite commentator heard almost every day on Farmers' Notebook and other programs, opened the Fair in fine fashion last year, and the choice to have him again do the honours was unanimous. On learning of the Business Men's decision to once again have him conduct the opening ceremonies, Frank said that he had been planning on attending the Fair anyway, because he enjoyed it so much last year.

The Fair, which this year has been extended to three nights to further accommodate an expected crowd of over 5000, will highlight a Ladies' and Men's Fashion Show on all three evenings. In addition, there will be musical entertainment, exceptional displays, and prizes numbering into the hundreds and worth thousands of dollars—the exact amount is not known at the moment.

There is heavy demand for floor space, and local business men who expect to have a booth or display at the Fair are asked to contact Mr. Arnold Dukelow not later than September 1st. After that day space not taken will be distributed from the top to bottom on the waiting list.

Admission tickets are expected to go on sale this week at twenty-five cents each, or five for one dollar. Besids admitting the holder to the rink, the ticket will also be good for all prizes including valuable door prizes.

Vast preparations are currently under way to make this year's Fair even better than the 1954 show.

THE WINCHESTER PRESS

W. F. WORKMAN, Publisher.

Established in the year 1888.
Published Wednesday Afternoon, Dated Thursday.
Subscription Rates: $2.50 per year in Canada; $3.50 per year in the U. S. A., payable in Advance.

Member of the Canadian Weekly Newspapers' Association and the Ontario Division of the C. W. N. A.

Guaranteed Circulation over 1850.
Advertising Rates on Request.

Authorized as Second Class Mail, Post Office Department, Ottawa.

Volume Sixty-Eight. Thursday, August 25th, 1955.

The Winchester Trade Fair

Several inovations are being made to the second annual Winchester Trade Fair which will be held this year on Wednesday, Thursday and Friday, September 28-29-30, in the Winchester Arena. All minor changes are designed to make the lavish production more attractive and more convenient to the expected crowd of 5000 people.

Most of the business persons who had booths and displays at the first show last year will again be on hand. In addition there will be new displays and a more convenient method of prize distribution. Prizes again will number in the hundreds worth an indefinite number of dollars. It is expected that door prizes will be fewer this year but will be many times more valuable than those of last year.

The 1954 Trade Fair was received so enthusiastically by such a large crowd of persons from all over this Eastern Ontario district that the decision was made unanimously to extend the Fair to three nights this year.

From scant reports reaching this office at this early date, the 1955 presentation will be even better. The Trade Fair is something different for Fair-goers in this area who apparently took to the idea after visiting Winchester's first Trade Fair last year.

In addition to seeing many eye-catching displays, equal to any that may be found anywhere, there will again be limited but good musical entertainment, and of course the Fashion Show which this year is expected to run for the three nights, but for a shorter period. The admission to the arena by tickets, which this year will be good on all draws, is only twenty-five cents. After that the chance to win any one of hundreds of prizes is free.

May we suggest that for a night, or even two or three nights, of exciting, different and pleasing entertainment that you attend the forthcoming Winchester Trade Fair.

The Long Labour Day Week-End

With perhaps the most heavily travelled week-end in the year coming up, Labour Day week-end, we have again delved into the most recent statistics on motor vehicle accidents as prepared by that particular branch of the Department of Highways.

This is done with the sincere hope that these few facts may stand as a reminder to motorists who start out on the long Labour Day week-end trek that the use of care, courtesy and common sense is an absolute necessity to safe driving.

For the first three months this year 12 more people had been killed on Ontario highways than the 201 who met death in the same period last year. There were, however, in the first quarter of this year two thousand fewer accidents. Of that number 192 were fatal, 18 more than the 1954 figure. Property damage was down from 14,242 to 10,992; but the number of injured was higher from 4563 last year to 4809 in the January-March portion of the present year.

These figures have more than doubled by now and, unfortunately, the toll will be even higher after the forthcoming holiday week-end is over. Traffic will be especially heavy on this week-end because it is a national holiday in the United States as well as Canada. For many it will be the last week-end trip of the year, while others will be packing up at the summer cottage to move back to the city or town. And if the unusual heat wave continues there will be thousands just driving somewhere to get cooled off. All of the different reasons point to a week-end of extra heavy traffic.

It is interesting to note that in Dundas County the number of accidentts is down considerably from last year, and traffic is heavier. Let's hope this good record will serve as an example for the entire province on Labour Day week-end.

Tobacco Consumption Rises

Canada continues to puff away, apparently not one whit deterred by the so-called lung cancer "scare" which has given tobacco companies the jitters during the last two years, declares The Financial Post.

It may be that cigarettes will some day be proved conclusively to have some connection with lung cancer. But it's obvious from tobacco consumption figures that Canadians aren't being stampeded into giving up smoking. Even in the U. S., where the scare did hit sales, there's been an upturn this year. And the profit picture for tobacco companies in both Canada and the U. S. has been quite good.

Last year in Canada, 92.9 million lbs. of leaf tobacco was consumed, compared with 91.6 million lbs. in 1953 and 86.4 million in 1952. This year there's every indication the uptrend is still going on.

Let's Go Active!

Are YOU an active member, the kind that would be missed,
Or are you just contented that your name is on the list.
Do YOU attend the meetings and mingle with the crowd;
Or do you stay at home and crab both long and loud.
Do you take an active part to help the cause along,
Or are you satisfied to be the kind to "just belong."
Do you ever go to visit a member who is sick;
Or leave the work to just a few and talk about a clique.
There is quite a program scheduled that means success, if done,
And it can be accomplished with the help of everyone.
So attend the meetings regularly and help with hand and heart,
Don't just be a member, but take an active part.
Think this over, member, are we right, or are we wrong?
Are YOU an ACTIVE Member, or do you just belong?

If the word "hear" was suddenly obliterated from the English vocabulary members of the Canadian Senate would probably be hard pressed for something to say.

OF MANY THINGS . . .

DAVE

(By Ambrose Hills)

I don't know what church Dave belongs to, but I know that he carries in his wallet a prayer, and that he reads it often, and it has done something very remarkable for him.

Dave was once a veritable stumblebum, an alcoholic outcast, a denizen of skid row. Though he came from a fine family, they were unable to do much for him. He was wedded to the bottle. A leading Montreal psychiatrist eventually treated him, but without any results. Today that same psychiatrist refers to Dave as "my most successful failure."

One Easter, at Number One police station, Dave realized that he was completely licked. Somehow, he found his way home once again, and made a long-distance call to New York to the offices of Alcoholics Anonymous.

"Nobody can stop you drinking," they said, "unless you want to stop for yourself. Do you honestly want to?"

He said he did, and this time he meant it. They wrote to him every day for a year. He became the founder of AA in Montreal. Thousands of former problem drinkers have been helped by him. He's one of the most highly respected men in town today. Yet he's extremely humble.

One thing everybody envies in Dave is his tranquility. Nothing seems to rile him or disturb him or put him into a tailspin. He has genuine peace of mind and soul. Ask him how he attains it, and he's likely to take from his wallet (a very thin wallet, incidentally) a crumpled bit of paper with the prayer typed on it. I thought that eevn in this "gimme" age you might like to have a copy. Here it is, the Prayer of Saint Francis: "Lord, make me an instrument of Thy peace; where there is hatred, let me sow love; where this is doubt, faith; where there is despair, hope; where there is darkness, light; and where there is sadness, joy. O Divine Master, grant that I may not so much seek to be consoled, as to console; to be understood, as to understand; to be loved, as to love; for it is in giving that we receive, it is in pardoning that we are pardoned, and it is in dying that we are born to eternal life.

It's YOUR HOSPITAL

by



G. HARVEY AGNEW, M.D.
PRESIDENT, ONTARIO HOSPITAL ASSOCIATION

One thing that seems to bother the average Canadian a great deal is "red tape." Perhaps it is because the average Canadian is industrious and keen, likes to get things done and is impatient and perturbed when delayed.

As a matter of fact, very few of us like to be bothered with restrictions, rules and regulations which often prevent us from doing what we like, or doing it when and how we'd like to do it.

Unfortunately, day by day, we encounter a great deal of "red tape" in our regular routine. Actually most of it is very essential. This is especially so in the case of Government procedures, military bodies, railways or other large organizations. It is equally essential in the day-by-day operation in a hospital.

Why? For one thing hospitals are just like many other complex organizations. In these it has been found that when there are many people involved, or many procedures to be followed, the only way to maintain any semblance of control and order is to have adequate rules and regulations governing all routine. Otherwise confusion and chaos are bound to become prevalent.

I know of one instance where relatives of an individual who was about to undergo a major operation were critical of hospital "red tape" because he was not permitted to have his usual breakfast. They did not realize that a meal might greatly increase the hazards of the anaesthetic, that it might interfere with the operation, or even cause vomiting which, in turn, could cause death by choking.

Most hospitals object to youngsters visiting in the children's or maternity wards. This regulation, appreciated by medical and hospital staffs, is mainly designed to curb or reduce the possibility of spreading communicable diseases.

A major gripe of some people who have relatives or friends confined to hospital is that they are unable to visit the patient at almost any hour of the day or night, even when that patient is not seriously ill. They don't stop to consider that it would be grossly unfair to make exceptions and if visitors were allowed at all hours, the medical staff, the housekeeping and dietary staffs, and particularly the nurses, would have great difficulty getting their work done. Furthermore, every doctor and nurse is well aware that many patients would make a more rapid recovery if there were fewer visitors. This observation applies especially to many children. That is why a "no visitors" sign must often be hung on a ward door to protect the patient, or patients.

Patients sometimes wonder why they must enter hospital on the afternoon or evening before the day of operation. More red tape! Why not next morning? Is it so an extra day can be charged up? Actually it has been found necessary, except in some minor cases, in order to be sure that various laboratory tests (perhaps not realized by the patient) can be done or to permit some preliminary medication or treatment to be given. For example, some patients are found to have diabetes or kidney disease, or some other condition quite unknown to them, and these might seriously affect the type of anaesthetic to be given or even the extent of the operation.

There are numerous other procedures which most hospitals follow and which, of necessity, may be regarded as "red tape." Some of these are necessary to conform to legislation and those legal requirements which are applicable to their everyday existence. Such requirements may include the obtaining of certain information from the patient or his relatives. Furthermore, in order to protect themselves and members of their medical staffs from unwarranted legal action, hospitals obtain written consent for an operation and other procedures.

Most regulations are designed to protect the patient. A good example is one whereby, except in cases of dire emergency, an operation may not be performed unless a pre-operative diagnosis has been recorded on the patient's chart. This regulation was developed by medical staffs themselves to protect the patient from hasty and unnecessary surgery. It is also interesting to note that in this province no major operation can be performed on a public patient without a consultation by members of the surgical staff. The regulation respecting therapeutic abortion is quite strict.

These are just a few of many regulations which have been set up and are rigidly followed by public hospitals everywhere in Ontario. It is true, some of them seem like a lot of "red tape" and appear restrictive to us at the time, regardless of whether we be in the position of the patient, relatives, or even the attending physician. Nevertheless, each regulation has a reason and we cannot help but realize that they have been developed over the years for the primary purpose of safeguarding and protecting the patient.

MR. CHING BRINGS LUCK

By Frances Ileen Pachter

IT STOOD in a prominent place upon the mantel. A grinning chubby oriental man. He had been sent from the Orient. The Chinese thought him a lucky idol. Mike Riley, to whom it had been sent, looked at it and in a disgusted tone said, "Well fella, if you are lucky, start throwing some of it my way. I could sure use a little luck."

In his present jobless state and with but a few coins in his pocket, he was at a loss as to his next move. He had come in from a day of useless seeking. Once a big time actor and now a has been. Not a part to be had anywhere. His agent had been handing him that line and he hadn't believed him. He found out for himself today. A big shot till the old demon rum had taken hold. A habitual alcoholic was his title now. Once it had leaked out that he was unreliable and he was through. It had cost dearly before he had awakened to the truth. His wife had stuck it out as long as she could. "Where were Ann and Debbie now?" Back to Indiana or some out of the way place.

The mirror in back of the Chinese figure reflected the picture of a man in his mid-thirties. Tall and handsome holding a glass of liquid. Seeing himself as though for the first time, he heaved the glass at the mirror. Memories of his Dad's advice floated back to him. "Son, when you can't look at yourself in a mirror, it is time to change."

Grabbing up the lucky piece he said, "Well funny man, If I'm to change I'd better get started. Since the day you entered my life, I've woke up a bit. If that be luck, and I suppose it is. I'll need some dough to start with. You, my silly grinning friend along with my watch shall visit Friendly Sam. I wouldn't pay a dollar for you but Sam likes oddities."

Entering the haphazard shop of Sam, he noticed a customer ahead of him. A young woman. "Poor kid," he thought," down on her luck too She was pawning a ring and giving Sam a bad time haggling over price. Funny, she reminded him of Ann. He couldn't see her face. Her deal completed, she turned to go. It was Ann. What was she doing here? He'd sent her money. She hadn't used it. Proud, capable Ann. Independent to the end.

"You've got old Ching there. Surely you're not going to sell him."

Ching had always been a symbol of hope between them. Fortelling good luck, if only around the corner.

"Yep, he hasn't been lucky for me. Everything has gone haywire since you left. I need some dough to start over and figured that Mr. Ching might finally prove his worth."

"But Mike, you've got money. I never touched the checks you sent. There must be a couple of thousand in the bank. You were always so generous with money. I went back to work and made my own."

"That was the only decent thing I've ever done for you." Mike sounded apologetic and hurt. "Why didn't you use it? You and Deb took so much guff from me. I never really blamed you for leaving. To see you here pawning your ring hurts."

Ann spoke slowly, as though choosing her words. "Mike, I knew that someday you would wake up. When you did I wanted you to have the money for a fresh start. I've read the trade papers and knew you were on the skids. I knew that someday we would have a chance to start over."

"We"? Mike couldn't believe his ears. "We! You mean you and Deb? You'll take me back?

"Yes," Ann said. "Remember the vow we took? Till death do us part. I have never forgotten it."

Sam an interested bystander had been listening and at the same time had been examining Mr. Ching.

"Sorry Sam. Mr. Ching is an important member of our family."

NOTICE TO CREDITORS AND OTHERS

In the Estate of Keith Burton Kenney, deceased.

All persons having claims against the Estate of Keith Burton Kenney, late of the Township of Mountain, in the County of Dundas, farmer, who died on June 15th, 1955, are hereby notified to send particulars of same to the undersigned on or before September 17th, 1955, after which date the Estate will be distributed with regard only to claims of which the undersigned shall then have notice, and the undersigned will not be liable to any person of whose claim she shall not then have notice.

DATED at Morrisburg this 12th day of August, 1955.

MARGARET MAY KENNEY,
Administratrix, South Mountain.
by her solicitor herein,
G. WILLIAM GORRELL,
13-15c Morrisburg, Ontario.

Has Your Subscription Expired?

SCIENCE IN YOUR LIFE

Rx For Posterity

The hands of a physician are skilled in using the scalpel, the syringe, the splint. These very same hands also have proved remarkably successful with the quill, pen and typewriter.

The writing abilities of physicians are thought by many to be limited to illegible scribbling on a prescription blank. This is far from the truth, for physicians have made considerable contributions to literature throughout history.



One of the first doctors-turned-writer was Johann Cristoph Friedrich von Schiller, the famous dramatist who gave up medicine to write. Schiller was jailed in his native land and forbidden to write; but he fled his domain, abandoned medicine entirely and spent the rest of his life writing great dramas.

Other well-known names in literature who practiced the art of healing include the dramatist Anton Chekhov, fiction writer Tobias Smollett, the poets John Keats and Oliver Goldsmith, and the essayist Oliver Wendell Holmes.

Sir Arthur Conan Doyle, creator of Sherlock Holmes, also practiced medicine before turning to the quill.

Of the contemporary authors, W. Somerset Maugham, Albert Schweitzer, A. J. Cronin and William Carlos Williams are some of the more successful physician-authors.

Williams, one of the nation's leading poets, explains that writing enabled him to detach his mind from his life as a physician, and, in turn, has made him a better doctor.

Letters to the Editor

TRIBUTE TO FRED M. CASS, M. L. A.

9 Denny Crescent,
Kennington, S. E. 11,
London, England.

Editor, Winchester Press:

Dear Sir—In the June 9th edition of the Press, of which I have the opportunity of reading on occasions, I read with much interest and pleasure of the election of Mr. Fred M. Cass in his first bid to represent Grenville-Dundas in the Ontario Legislature. May I be allowed to offer him my congratulations, and also to congratulate those who voted for Mr. Cass. As Mayor of Lambeth, I had the privilege as well as the pleasure of close contact with Mr. Cass, or as I then knew him—Major Cass, during the time when his military duties took him into that borough during the war period. He was well liked and fully appreciated as a good soldier, a conscientious, honest and clean living man—the kind of man so badly needed in public life.

Yours sincerely,
W. LOCKYER.

CORNWALL COMMERCIAL COLLEGE

The school you will attend if you investigate.

Students in attendance from every part of Canada and the United States. The high standing of this Business Training School is evidenced by its patronage of many university graduates and teachers every year.

Secretarial studies and higher accounting for those who desire to prepare for the most exacting position. Individual instruction.

Fall Term, Wednesday, Sept. 7, 1955

Prospectus mailed free to any address.

GEORGE F. SMITH, Principal,
Cornwall, Ontario.
12-14p

4 Laugh-Packed Days!
Starting Wed., AUGUST 31
THE HAPPIEST . . . FUNNIEST PICTURE THE SCREEN HAS EVER KNOWN . . . .



The 7th Column

This is Ottawa Fair Week. Have you visited the Big Exhibition yet?

* * * *

Cheer up, school students, you still have one week's holidays left, then it's back to classes to gain more knowledge—and we can all stand plenty of that!

* * * *

What a woman needs is: Up to the age of 14—good health and good parents; from 14 to 40—good looks; from 40 to 60—personality; and from 60 on—cash.—(Ladies' Home Journal).

* * * *

One good thing about the radio and TV is that you can turn them off if you become disgusted with some of those crazy tunes called popular songs, or those ancient films that are often televized.

* * * *

"How come your sister married a half-wit?"

"She's such an incurable bargain hunter that she couldn't resist taking anything that was 50 per cent. off.

* * * *

Some people don't have much to say, but you have to listen a long time to find it out.

* * * *

Twiggs (over telephone): "Hello Riggs, did you see the report of my death in the morning paper?"

Riggs: "—Er—yes—where are you talking from?"

* * * *

Two old gents from the country were spending a gay night in the city on one of their infrequent visits, and they went to a burlesque show. During one of the acts a curvacious blonde was shown taking a bath in a large wooden tub.

"Ain't that something?" one remarked to his companion.

"Sure is," yawned the other. "Been years since I've seen a wooden tub."

* * * *

There is only one word needed to describe the weather in this district during July and August and that is "Hot."

* * * *

Figures show fatalities on the highways and in the water are far greater during the week-end days than during the working days. By the time we have reduced the working week to four or possibly three days we shall all be able to kill ourselves off even more rapidly, comments the Brockville Recorder & Times.

* * * *

That $25,000 raise in salary for Mr. Donald Gordon, head of the C. N. R., is not too popular with the average taxpayer. With his salary now totalling $75,000 per year, how much of that extra 25 grand will he have left after the additional income taxes are deducted—which are approximately 60%?

* * * *

Watched the big House Moving Machine move a house at Iroquois last week, also inspected the new town site and made note of the work going on there. We do not envy the citizens of Iroquois—they are in for a lot of headaches before the big job of relocating the village is completed.

* * * *

The chap who always calls a spade a spade has a much more vivid description of a snowshovel.

* * * *

Sign posted on cemetery gate: "Owing to employment difficulties, grave digging will be carried on by a skeleton staff."

* * * *

He who laughs last has probably taken time to figure out it wasn't funny in the first place.

* * * *

We could not resist reprinting the following tribute to "the home town paper," clipped from a trade journal. We could not have said more truthful words if the editor had written it himself. So read it and see if you agree with the views expressed: "The home town paper is about the best friend any town ever has. Year in and year out its columns report the achievements, the good times, the gains and tragedies of the home folks. Each issue does something to cement individuals into a community. The paper drums up trade for the merchants, rejoices when the school team wins, and helps get the crowd out for each neighborhood event. When the advertising columns are well filled and the subscription list grows long, the editor can know that his endeavors are appreciated."

DROP IN TO . . .
Flora's
These HOT Days
AND LEAVE . . .
Refreshed
IT'S AN OLD CUSTOM!
1896 FLORA'S 1955
WINCHESTER, ONT.

PROFESSIONAL CARDS

CASS & CASS
LAW OFFICES
Winchester, Phone 11.
Chesterville, Dial 735.
Bank of Nova Scotia Block.

G. WILLIAM GORRELL
Barrister, Solicitor, Notary Public
Office Phone 36 - Residence 61.
MORRISBURG - Ontario.

W. E. CARSON, D. C.
G. PAUL HOLTOM, D. C.
Chiropractors — X-Ray
309 Somerset St., OTTAWA.
Office Hours: 9.00 a.m. to 5.30 p.m. Evenings by Appointment. Phone 4-5373; Residence 3-7676 or 8-3590W. 17tfc.

WINCHESTER BEAUTY NOOK
Jean Wyatt and Florence Helmer
All lines of Beauty Culture, Hair Styling, Facials, Oil Treatments, Manicures, Cold Waves.
Open Tuesday and Thursday Evenings. Closed on Monday.
Phone 244 - - Winchester

GRAHAM L. CASSELMAN
CROWN LIFE INSURANCE
Group Insurance - Pension Plans.
Phone 150W3 - Winchester

LYALL M. CROWDER
Representative For
MUTUAL LIFE OF CANADA
Automobile - Fire - Wind, Etc.
Auto Financing
Write, or Telephone 606r41,
South Mountain, Ont.

HOWARD E. BICCUM
and
HAROLD D. POAPST
District Representatives for North American Life Assurance Co.
A complete Insurance Service for all lines of Fire and Casualty Insurance, including Hospitalization. Also Real Estate Brokers. Telephone 285, Winchester.

CANADIAN LEGION B.E.S.L.
BRANCH 108, WINCHESTER
Meets Second Monday of each month in Legion Hall, Winchester.
All War Veterans Welcome.
STUART CORRY, President.
RON. ALEXANDER, Secretary.

S. EARL FREELAND, C.L.U.
District Representative for the Manufacturers' Life Insurance Company
Special Services offered in connection with Group Pension Plans, Group Insurance, Estate Analysis, etc.
Phone 292 - Winchester, Ont.

CO-OP AUTO INSURANCE
If interested, contact County agents, Byron Martin, Hallville, Phone 602r34, South Mountain; Edwin McIntosh, Williamsburg, Phone 398r2, Morrisburg; Wm. J. Masterson, Chesterville, Phone 674, Chesterville. 28-1-yr.

For Cemetery Memorials See
W. J. L. BOYD & SONS
Representing
R. M. Best Granite Co., Kingston
Architects and Craftsmen of Civic and private Memorials. Church Memorials of Bronze, Marble and Brass.
PHONE 144 - WINCHESTER

JAKE ROSS
All kinds of Poultry wanted at all seasons. Wool wanted. I buy all kinds of Hides.
Phone 81 - - Winchester

WINCHESTER L.O.L. NO. 862
Meets regularly in the Orange Hall, Winchester, at 8 p.m. on the second Monday of each month. Visiting Brethren always welcome.
Wm. McRoberts, W. M.
Doug. Johnston, Rec.-Sec'y

HENDERSON LODGE, 383 A. F. & A. M., WINCHESTER
Meets in the Masonic Hall, Royal Bank Block, on second Friday of each month, at 8 p.m.
Visiting Brethren Welcome.
R. M. SCOTT, Worshipful Master.
DR. W. A. SHERWOOD, Secretary.

LADIES' AUXILIARY
Canadian Legion, B.E.S.L.
Branch 108, Winchester
Meets Third Thursday of each month at 8.00 p.m. in the Legion Hall, Winchester. All eligible women welcome.
Mrs. Gordon Coons, President.
Mrs. Don. Casselman, Secretary.

ARTHUR A. CRAWLEY & CO.
Chartered Accountants
OTTAWA - MONTREAL - BROCKVILLE - TORONTO
SUDBURY - NORTH BAY - SAULT STE. MARIE
Ottawa Address — 387 Albert Street Telephone 3-7715.

MacLEOD, COMRIE & CO.
CERTIFIED PUBLIC ACCOUNTANTS
MUNICIPAL AUDITORS
Ottawa - Cornwall - Brockville - Kingston
Donald MacLeod, C.P.A. Bryson Comrie, C.P.A.
Licensed Trustee For Bankruptcy.
27 Merritt St., OTTAWA 338 Second St. W., CORNWALL
Tel. 2-4123 Tel. 3400

DOUBLE SHOWER HELD AT MARVELVILLE

A prettily arranged double shower was held at the home of Mrs. Olin Stearns, recently, in honour of Miss Hilda Eastman and Miss Anne McVey on their approaching marriage.

The rooms were gaily decorated with white and pink streamers, bells and summer flowers. While her daughter, Eleanor, played the Wedding March, the hostess escorted the brides-to-be to their honoured seats.

A dainty wagon carrying the gifts was drawn in by little Miss Carol Robinson, who was sweetly attired in a floor-length pale blue taffeta gown, with pink trimmings. Each of the honoured guests received a spread with pastel colourings and a bell shaped bride's book.

The brides-elect and their mothers were the recipients of colourful corsages, very neatly designed by Mrs. Wilmott Stanley.

The guests enjoyed a contest and reading, given by Mrs. Flora Fader and Mrs. Charles Fader. During the serving of refreshments Mrs. Eastman and Mrs. McVey poured tea. Assisting were Eleanor Stearns, Marjorie Anne Stanley, Joyce Robinson, Phyllis Brunton and Alice Fader.

NEXT WEEK AT THE

"Picadilly Theatre"

WILLIAMSBURG - - - ONTARIO

Thursday, Friday, Saturday August 25-26-27

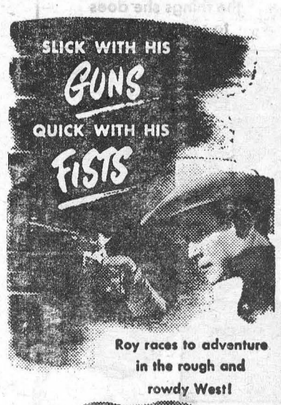

Double Bill

Second Feature

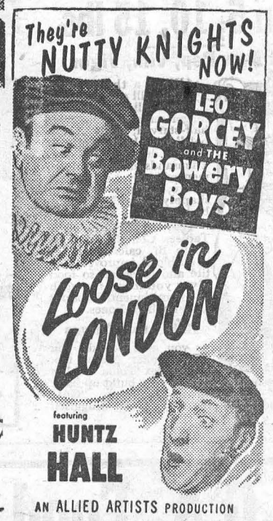

Monday, Tuesday, Wednesday August 29-30-31

"The Vanishing Prairie"

GRAHAM—NAPHAN

A background of gladioli, carnations and ferns formed the setting for the wedding ceremony recently when Marjorie Evelyn Naphan, daughter of Mr. and Mrs. Frank Naphan, of Hallville, became the bride of Douglas Frederick Graham, son of Mr. and Mrs. Robert Graham of Kemptville.

Rev. F. P. Quinn, P.P. of Kemptville, performed the marriage ceremony and was assisted by Rev. Frances O'Neill, P.P., of South Mountain.

The wedding music was played by Miss Margaret Swain, who also accompanied the soloist, Mrs. Clarence Scissons.

The bride, given in marriage by her father, chose for her wedding a strapless floor-length gown of white nylon net over taffeta, with a bolero jacket of Chantilly lace, her veil of nylon net with brocaded trim was in cap effect and trimmed with rhinestones. She carried a cascade bouquet of red roses and ivy.

Mrs. Robert Loughlin was matron of honour, and Miss Margaret Rose Naphan, sister of the bride, and Miss Joan Arcand were bridesmaids.

Little Linda Loughlin, niece of the bride, was flower girl.

Gordon Graham was best man for his brother. Bernard Naphan and Lorne Sloan were ushers.

Following the ceremony a reception was held at "Melody Inn." The couple left on a motor trip to New York. On their return they will travel by way of Quebec.

Has Your Subscription Expired?

Deliverance and Return

ILLUSTRATED SUNDAY SCHOOL LESSON

Scripture—Ezra 1; 2:64-65; Isaiah 44:21-45:13.

By Alfred J. Buescher



More than 100 years before Cyrus, the Persian king was born, Isaiah prophesied that God would speak to him and tell him to free the Jewish captives. They were to return to Jerusalem and there rebuild God's temple.

Cyrus also ordered that all vessels of silver and gold that Nebuchadnezzar had rifled from the temple and put into the house of his gods, were to be returned to the Jews and restored to the temple.

Although Cyrus did not know God whose word came to him, he made proclamation that the Jews should go back to Judah. All men were to help them with silver, gold and goods to aid in the rebuilding.

So the Jews, numbering 42,360, with priests, Levites, men and women singers, porters with their mules and horses—all who had been torn from their homeland joyfully returned to it.

MEMORY VERSE—Isaiah 45:22.

Church Services

SUNDAY, AUGUST 28th, 1955

Baptist Church

Pastor W. D. Brown, Minister.

July and August Union Services with the United Church.

Public Worship at 10.30 a.m. in the United Church.

Evening Service of Worship at 7.30 in the Baptist Church.

South Gower: Public Worship at 2.00 p.m.

United Church

Rev. T. N. Mitchell, Minister.

July and August Union Services with Baptist Church.

Public Worship at 10.30 a.m. in the United Church. Sunday School at 11.30 a.m.

Evening Service of Worship at 7.30 in the Baptist Church.

Harmony: Service of Worship at 9.15 a.m. Sunday School, 10 a.m.

Ormond Baptist

Rev. C. A. Roberts, Minister.

Sunday School at 10.00 a.m. Public Worship at 11.00 a.m. and 7.30 p.m. B. Y. P. U. on Friday at 8.00 p.m.

Anglican Church

Canon G. Carryer, Incumbent.

Winchester, St. Matthias, Holy Communion at 9.00 a.m. South Mountain: St. Peter's, Evensong at 7.30 p.m.

Wesleyan Methodist Church

Rev. F. K. Gordon, Minister.

Sunday School at 9.45 a.m. Service of Worship at 10.45 a.m. and 7.30 p.m. Prayer and Fellowship Hour on Wednesday at 7.30 p.m. Youth meets on Friday at 7.45 p.m.

Hallville: Sunday School at 2.15 p.m. Afternoon Worship at 3.00 p.m.

Presbyterian Church

Mr. H. Morris, Student Minister.

Winchester: Sunday School at 10.00 a.m. Service of Worship at 11.00 a.m and 7.30 p.m. Nursery and Supplementary Sunday School at 11.30 a.m.

Winchester Springs: Service of Worship at 9.45 a.m.

HOME HINTS

Wet Shoes

Dry wet shoes very slowly and then stuff them with paper, to prevent cracking.

Bruises

If a bruise is rubbed with butter as soon as the bump occurs, it will seldom become discolored.

Costume Jewellery

If the costume necklace leaves a dark ring on the neck, dip it in shellac. This prevents it from tarnishing.

Cut Flowers

Cut flowers will keep fresh much longer if the stems are immersed in water containing a few drops of sulphate of ammonia.

Washing

When washing always try to have the water the same temperature throughout the wash and it will be far less hard on the clothes.

Use Two Mops

Try using two mops when scrubbing the kitchen or porch, one for the wet, soapy water, the other to remove the water and suds.

Standing Dishes

Use thumb tacks as braces for platters or any standing dishes, and there will be no anxiety about their slipping down and breaking.

Dish Water

A good way to dispose of dish water and soapsuds is to pour it about the roots of currant and raspberry bushes, or young trees.

When Canning

When canning, if one will paint the ends of the first finger and thumb with collodion and let it dry there will be no stained fingers.

Removing Paper

To remove paper that has stuck to the polished surfaces of a table, rub it gently with a cloth moistened with a few drops of sweet oil.

Window Sills

When a room has white or cream-colored window sills it is well to keep them varnished frequently to prevent dust from becoming ingrained in the finish.

Headache

A remedy for headache that is often effective is to lay thin slices of a raw potato across the forehead. Or place a pinch of salt on the tongue and allow it to dissolve; then in about ten minutes take a drink of cold water.

Roasting

A roast can be hastened by searing it under the broiler while waiting for the oven to get hot. By the time the meat is browned, the oven will be hot enough.

Tar

Tar can be removed from the hands by rubbing with a slice of lemon or orange peel. The oils in the skin dissolve the tar so that it can be wiped off very easily.

A room can be thoroughly disinfected by burning sulphur. Close the windows and the doors and stop up the keyholes. Two pounds of sulphur is sufficient for a room twelve by twenty feet.

Clothes Lines

There is no way to avoid a clothes line from becoming soiled, and probably the best way to clean it is to wrap it around the wash board and scrub it with a brush and soapsuds.

The Golden Text



of the Jews from captivity.

...look unto me, and be ye saved, all the ends of the earth; for I am God, and there is none else."—Isaiah 45:22.

Deliverance and Return

PERSIAN KING CYRUS IS TOLD BY GOD TO RELEASE THE JEWS TO RETURN TO JUDAH, REBUILD TEMPLE

Scripture—Ezra 1; 2:64-65; Isaiah 44:21-45:13.

By NEWMAN CAMPBELL

THE EDITOR of *Peloubet's Notes*, Dr. Wilbur M. Smith, D.D., tells in this lesson of his experience in his visit in 1937 to Jerusalem. He was aided in his efforts to find his location in the newer portion of the city by a young Jewish woman who had left the United States and a lucrative teaching position to return to Palestine. She thought God must have directed her to go there, she explained.

As our lesson is about the people of Judah returning to their homeland after years of captivity, the joy they expressed must have been that of thousands of persecuted people fleeing from Europe to Palestine during and after the dreadful Nazi persecution and annihilation of many of their race.

"Who is there among you of all His people: his God be with him, and let him go up to Jerusalem, which is in Judah, and build the house of the Lord God of Israel (He is the God,) which is in Jerusalem."

He then asked that every man help the people of Judah, with gold, silver, beasts and "freewill offerings."

"Then up rose the chief of the fathers of Judah and Benjamin, and the priests, and the Levites, with all them whose spirit God had raised, to go to build the house of the Lord which is in Jerusalem."

The whole "congregation together" were 42,360, we are told, although there may have been many more. The king had ordered

MEMORY VERSE

"Look unto Me, and be ye saved, all the ends of the earth; for I am God, and there is none else."—Isaiah 45:22.

For the first time in centuries the Jews now have a homeland to which they can go and feel safe.

More than 100 years before the birth of the victorious King Cyrus of Persia, the prophet Isaiah prophesied that God would talk to Cyrus and tell him to free the Jewish people and let them go back to Judah to rebuild God's temple, which Nebuchadnezzar had destroyed.

It was in the first year of the reign of Cyrus that the word of the Lord came to him. He immediately put forth a proclamation saying, "Thus saith Cyrus king of Persia, The Lord God of heaven hath given me all the kingdoms of the earth; and He hath charged me to build Him an house at Jerusalem, which is in Judah.

that the temple vessels that had been taken by Nebuchadnezzar and placed in his heathen temples were to be returned to the Jews and replaced in the rebuilt temple.

The Lord had forgiven His people their sins, and now has restored them to their homes. In the midst of their rejoicing and zeal to again build His temple, did they think of their sinning that had brought them to disaster, and resolve to be true to God and sin no more?

Do we, when we have sinned and been forgiven, resolve with all our hearts not to transgress again, but to deserve the benefits that are ours? If so we shall not have studied these lessons in vain. Let us resolve to be good and do good, for God is love, and Jesus will be with us and help us.

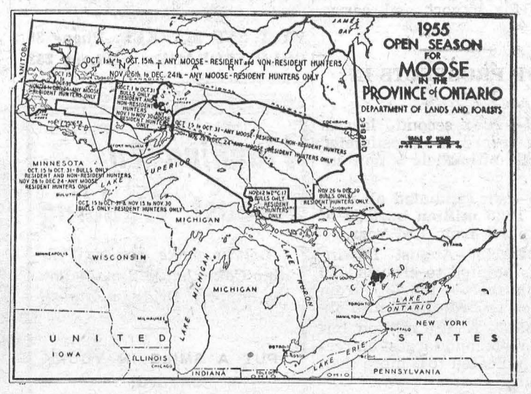

look to KROEHLER...for "custom-crafted" quality

Wonderful Elegant Modern

priced NOW to save you many dollars

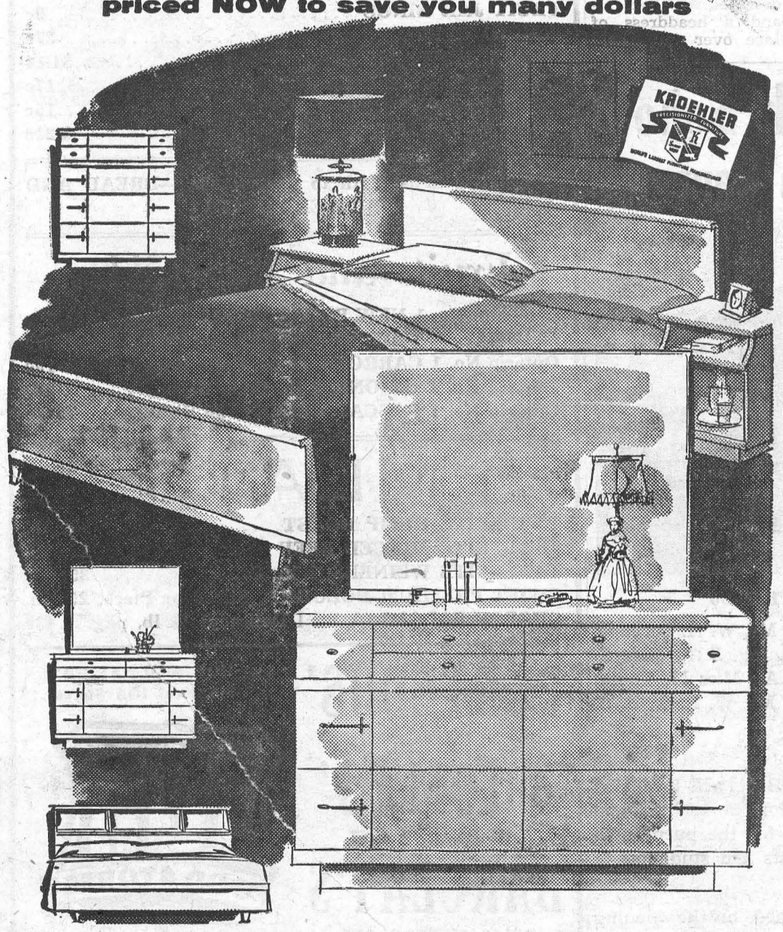

LIKE MAGIC this blond and exicting suite will transform your bedroom... make it come to life with new beauty and appeal.

FINEST Baked-On "Seamist" finish on imported swirly mahogany veneers .. exclusively designed bright brass pulls on drawers . shadow box front .. mirrors that tilt for your personal adjustment. Drawers flow open and shut at fingertip touch thanks to Kroehler Custom Crafted Construction. We believe this to be the finest bedroom value available ANYWHERE.

See This Beautiful Bedroom Suite at Our Store Today.

Three-Piece Suite Costs Only

259.00

Open Stock Prices

DOUBLE DRESSERS	$115 and $125
CHEST	$75.00
REGULAR BED	$37.50
BOOKCASE BED	$69.00
NIGHT TABLE	$24.50

VICE & CRAIG

TELEPHONE 13 Furniture Dealers Funeral Directors Ambulance Service WINCHESTER, ONT.

FAMILY STYLE ENTERTAINMENT

Winchester

SUMMER POLICY: OPEN 7:00 P.M., CONTINUOUS FROM 7:30

COME AS LATE AS 10 P.M. FOR MAIN FEATURE!

Thursday, Friday, Saturday August 25-26-27

DOUBLE BILL



—Also—



Monday and Tuesday August 29-30



A TRUE STORY (LIFE) THAT HIT THE HEADLINES OF THE WORLD— FILMED WHERE IT HAPPENED—

THE DIVIDED HEART

CORNELL BORCHERS · YVONNE MITCHELL

British Academy Award Winners

ARMIN DAHLEN · ALEXANDER KNOX

Is Your TV Reception Poor?

YOUR ANTENNA MAY BE AT FAULT. HAVE IT TESTED TO-DAY.

MYERS' RADIO SALES

Your Marconi Radio and TV Dealer.

Phone 161 R 23 - - Williamsburg, Ont.

Geggie & Elliott

HEATING, PLUMBING and BUILDING CONTRACTORS

ESTIMATES FREELY GIVEN

WINCHESTER, ONTARIO

Robert Geggie Res. 100 SHOP PHONE No. 295 George Elliott Res. 323

BUILDING?

FOR PERMANENCE AND ECONOMY USE

Concrete or Cinder Building Blocks

in 8 and 10 inch sizes

Call Merkley's

Phone 10 Collect IROQUOIS, ONT.

WINCHESTER THEATRE

This Thursday, Friday and Saturday Nights

ABBOTT & COSTELLO

IT'S A LAUGH RIOT FOR SURE WHEN DEAN MARTIN AND JERRY LEWIS APPEAR IN "JUMPING JACKS." AND YOU'LL SCREAM WITH DELIGHT WHEN ABBOTT AND COSTELLO "MEET THE MUMMY."

South Mountain

Mrs. N. Hammond, of Spencerville, was a recent guest of her parents, Mr. and Mrs. Bruce Slater, of Inkerman.

Mrs. John Fader, of Winchester, visited her sister, Mrs. Lorne Boyd, recently.

Mrs. Janet Lattimore, of Hyndmans, spent a few days recently with her sister, Mrs. Mary Francis, and Miss Winnie.

Mrs. H. C. Barkley and Miss Muriel Barkley visited Mr. and Mrs. T. Beach, of Oxford Mills, on Wednesday.

Mr. and Mrs. Rannell Cameron, of Cornwall, were week-end visitors with his parents, Mr. and Mrs. J. Cameron.

Mr. and Mrs. Ray Cleland, of Ottawa, were week-end visitors with his parents, Mr. and Mrs. Gordon Cleland.

Mr. and Mrs. G. A. Montgomery are holding an Auction Sale of Household Furnishings on Saturday, August 27th. Mr. and Mrs. Montgomery are going to reside in Montreal. Their many friends regret their departure.

Mr. and Mrs. John Burnie and friends, of Spencerville, called on friends here on Sunday.

Mr. and Mrs. Ray McRae and Mrs. Archie McRae attended the Brown-Graham wedding here on Saturday.

Mrs. John Forrester visited Mr. and Mrs. Chris. Forrester, of Heckston, on Thursday.

Mrs. Don. Dobbie and children of Ventnor, spent last week with her mother, Mrs. Earl Murdock.

Misses Dorothy and Florence Marquette were week-end guests of Mr. and Mrs. Sam Marquette.

Mr. and Mrs. Cotton and family, of Quebec City, visited Mr. and Mrs. Keith Beamish the latter part of the week.

Mr. and Mrs. James Skelly, of Montreal, were recent guests of Mr. and Mrs. G. A. Montgomery.

Mr. and Mrs. E. Lindsay and Carl, of Kemptville, spent Sunday with her mother, Mrs. A. Gates.

Mr. and Mrs. James Declare, of Mountain, Sundayed with Mrs. D. Declare.

Recent guests of Mrs. H. Cleland and Miss Jessie Cleland were Mrs. H. Martin and Mrs. Minor Cooke, of Spencerville.

The many friends of Mr. Daniel Declare will be pleased to hear that he is gaining nicely after his recnt operation at the Winchester Hospital.

Mr. and Mrs. I. A. Keays and Harry spent the week-end at their summer home at Constance Bay. Mrs. Kays is spending the next two weeks there.

Mrs. Lloyd Robinson, of Waltham, Que., visited her sister, Mrs. Lorne Boyd, one day last week.

Mr. and Mrs. E. Maude and little daughter, of Smiths Falls, spent the week-end with her parents, Mr. and Mrs. Lloyd Montgomery, and Mrs. Doris Berry.

Miss Joyce Harper, of Winchester, spent Sunday at her home here.

Vancamp

A party was held recently at Mountain to honour Mr. and Mrs. Lyal Simzer's marriage. They received a lovely china cabinet and many other useful gifts. Congratulations to the wedded couple.

Mr. and Mrs. Charles Kerr, of Hallville, called on her parents, Mr. and Mrs. Willard Bellinger, last week.

Congratulations to Mr. and Mrs. Fred Carr (nee Violet Bellinger), of Prescott, on the birth of a son on August 12th.

The W. A. met at the home of Mrs. Clinton Millar on Thursday evening, August 18th, with a good attendance. Mrs. Gordon Simzer had charge of the worship. A dainty lunch was served by the hostess.

Mr. and Mrs. Willis Riddell spent Monday in Ottawa.

Late Mrs. P. Macrillo

The death occurred very suddenly in Ottawa on August 11th of Mrs. P. Macrillo (nee Pearl Bellinger), in her 47th year. The funeral was held from Hulse & Playfair on Saturday, August 13th at 11 a.m. Burial was made at Pinecrest Cemetery.

She leaves to mourn her loss one daughter, Mrs. George Harrington, of Hamilton; one son, Kenneth,of Ottawa; as well as five brothers, Cecil, of Ogdensburg; Percy, of Ottawa; Russell, Robert and Nelson, of Mountain, and four sisters, Hilda, of Jasper; Alma, of Bishops Mills, and Ethel and Ada, of Winchester.

Newlyweds Honoured

A party was held last Monday evening at the home of Mr. and Mrs. I. Reid to honour Mr. and Mrs. Gordon Hutchinson on their recent marriage. About ten o'clock the couple were called to the floor and Mrs. Lorne Millar read the address, and the presentation was made of a set of kitchenware. The couple thanked their friends and a lovely lunch was served.

Vernon

Congratulations to Mr. and Mrs. John Waudby on the birth of their son last week.

Master Terry Lewis spent the week-end with Master Derwyn McDiarmid.

Mr. and Mrs. Terbrak, of Verdun, Que., were Sunday visitors of Mr. and Mrs. Lorne Acres and family and Mrs. Ethel Grimshaw.

Mr. and Mrs. Donald Kennedy and Bobbie, of Montreal, spent the week-end with Mr. and Mrs. Ed. Armstrong and Norma.

Mr. and Mrs. Carman Acres and family, of Madrid, N. Y., spent Sunday with Mr. and Mrs. Donald McDiarmid and family.

We are sorry to learn that Miss Lillian Acres had the misfortune of breaking a bone in her ankle, and is wearing a cast.

Mr. and Mrs. Howard Acres and family, of Ottawa, spent Sunday with Mr. and Mrs. Lindsay Allen.

Vocational Bible School

As high a number as 118 children from the district gathered at the Presbyterian Church here last week in the afternoon to attend the Vocational Bible School. Mrs. Wm. Dow acted as leader, and the theme was "Sailing With Christ." Mrs. D. L. Elder, assisted by the Misses Harriet and Grace Lee, took charge of the nursery class; Miss Jean Wilkes, assisted by Mrs. Cecil Johnson and Mrs. Lorne Craig, had the primary class; Mrs. Wm. Dow, the junior class, and Miss Elizabeth Stuart and Mrs. Gordon Blair had the senior grades. Several other ladies also assisted. Mrs. Howard Porteous acted as pianist. On Friday night the parents attended and saw the children's handiwork and books which were nicely displayed. Following this there were sing-songs, and each class had something to do. Mr. Elder and Mrs. Dow each spoke and thanked all who had helped in any way to make the classes a success.

Pleasant Valley

This community extends sympathy to Mr. and Mrs. Lee Kennedy and family in the passing of its oldest resident, Mrs. Margaret Kennedy, in her 95th year.

Mr. and Mrs. Morley Conners and Carolyn, of Lakeview, attended the funeral on Thursday of the late Mrs. Margaret Kennedy.

The many friends of Miss Enid Hamilton will be pleased to hear that she returned home on Sunday after visiting the countries overseas. Enid returned by plane via New York and Ottawa.

Mr. and Mrs. Jack Carmichael and boys, of Ottawa, and Miss Enid Hamilton were Sunday evening guests of Mr. and Mrs. Sam R. Hamilton. Enid remained for a few holidays.

Born on Sunday, August 21, 1955, in the Memorial Hospital, Winchester, to Mr. and Mrs. Cecil Froats, a daughter.

Mr. and Mrs. Hilliard Gilmer, Mrs. Mary Gilmer, Miss Muriel Madden and Mr. Preston Gilmer visited Mr. Sammy Cowan in the Kingston General Hospital, where he is receiving an X-ray examination. His many friends will wish him a speedy recovery.

Mr. and Mrs. Gordon Froats, of Prescott, were Saturday evening callers at the home of Mrs. Mary Gilmer and Mr. and Mrs. Hilliard Gilmer.

The W. A. held its regular monthly meeting on Friday evening at the home of Mrs. Isaac McShane.

Mr. and Mrs. David F. Gilmer and Basil spent Monday with Mr. and Mrs. Gordon Gilmer, of Shanly.

Mrs. Robert Corker and Gordon, Mr. and Mrs. Sam H. Hamilton and Mr. Henry Boyd were callers on Monday on Mr. David Corker at Cornwall.

Mr. and Mrs. McIntosh, of Winchester Springs, spent a day last week with their daughter, Mrs. Cecil Froats, and Mr. Froats.

Mr. and Mrs. David F. Gilmer, Ross and Basil, were callers on Sunday evening at the home of Mrs. Hannah Jeffery and Ross, South Mountain.

Metcalfe

Congratulations to Mr. and Mrs. Elwood Craig (nee Ida Reaney) who were married on August 20th.

Mr. and Mrs. Floyd Crowder and Marlene and Lorna Baldwin visited with Mr. and Mrs. E. Cowan on Tuesday evening.

Wilton Thompson spent last week holidaying with Miss Elizabeth Sully.

Mrs. A. Hammell and Mrs. Herbie Mills and daughters spent Thursday evening with the former's daughter and family in Kenmore.

Mr. John Weegar returned to his home in Owen Sound on Thursday after spending a fortnight with relatives in Vernon, Metcalfe and Russell.

Mr. and Mrs. S. H. Bishop spent the week-end in Ottawa.

Mr. and Mrs. J. D. Coombs and Bobby spent Saturday evening with Mr. and Mrs. Howard Scrivens.

Mr. and Mrs. Mervin Jeacle and Karen, Mr. and Mrs. W. J. Fisher, Mr. and Mrs. Robert Fisher attended the annual Booth Clan picnic, held at the MacDougall Park at Russell on Sunday.

Mrs. E. Cowan and Mrs. W. Dow visited Mr. and Mrs. Tace Wade on Sunday.

WEDDINGS

TEMPLETON - EMMERSON

Pink and white gladioli decorated McLeod Street United Church in Ottawa for the marriage of Miss Freda Evelyn Emmerson to William Victor Templeton.

The bride is the daughter of Mrs. Victor C. Emmerson and the late Mr. Emmerson. The groom is the son of Mr. and Mrs. James Templeton, of Toronto.

Rev. Arthur D. Waite officiated at the marriage ceremony. Mrs. W. B. Armstrong was organist, and Miss Gertrude Gerlach was soloist.

Given in marriage by her uncle, Mr. J. K. Emmerson, the bride wore a floor-length gown of nylon tulle over satin and chantilly lace, fashioned with a bolero of chantilly lace with a stand-up collar trimmed with irridescent sequins. The sleeves came to points over the hands. The bouffant skirt of tulle over satin was designed with lace insertions, and a headdress of chantilly lace over satin held her fingertip veil. She carried a cascade of pink roses and white stephanotis.

The bride was attended by Miss Isabel Carkner wearing a yellow waltz-length gown fashioned with a sweetheart neckline and bouffant skirt, and carrying white shasta daisies. Miss Lorena Templeton, sister of the groom, wore a blue gown styled identical to the one worn by the maid of honor, and carried white shasta daisies.

The groom was attended by Mr. Murray Saunders, of Toronto, and the ushers were Mr. Robert Byrd, of Belleville, and Mr. Elwin Reid, of Toronto.

Following a reception at the church hall,the couple left for a motor trip to the United States. For travelling, the bride chose a dressmaker suit of ice blue linen with a white pillbox hat and navy accessories.

Mr. and Mrs. Templeton will reside in Toronto.

4 Laugh-Packed Days!

Starting Wed., AUGUST 31

THE HAPPIEST . . .FUNNIEST PICTURE THE SCREEN HAS EVER KNOWN . . . .



LORETTA YOUNG
JOSEPH COTTEN
ETHEL BARRYMORE
The FARMER'S DAUGHTER
with CHARLES BICKFORD ROSE HOBART • TOM POWERS
A DORE SCHARY PRODUCTION
Directed by H. C. POTTER Written by ALLEN RIVKIN and LAURA KERR
An SRO Re-release

Skinny men, women gain 5, 10, 15 lbs.

Get New Pep, Vim, Vigor



What a thrill! Bony limbs fill out; ugly hollows fill up; neck no longer scrawny; body loses half-starved, sickly "beanpole" look—because of poor appetite due to lack of iron. Thousands of girls, women, men, who never could gain before, are now proud of shapely, healthy-looking bodies.

They thank Ostrex Tonic Tablets. Contains iron, vitamin B_1, calcium. Helps build blood, improve appetite and digestion so food gives you more strength and nourishment; helps put flesh on bare bones.

Get Lovely Curves

As you gain pounds, you gain lovelier curves too. Try Ostrex Tonic Tablets today. See how quick they help build up body "skinny" due to iron deficiency. "Get-acquainted" size only 60¢. At all druggists.

Kemptville Agricultural School

A RESIDENTIAL SCHOOL — ATTRACTIVE BURSARIES and SCHOLARSHIPS

Offers Practical Diploma Courses for Young Men and Women

SHORT SCHOOL TERM: OCT. 11th to APRIL 13th

Agriculture

2 Years. Machinery, Soils, Crops, Livestock, Farm Business. A 400-acre dairy farm stocked and equipped to instruct young farmers.

Agricultural Mechanics

One Year. Advanced course for holders of a diploma in Agriculture.

Home Economics

One or two years. Courses in Nutrition, Child Training, Home Decorating. Training for paying positions as food supervisors or in the field of sewing and textiles. (Room and Board for above courses: $8.00 per week.)

Dairying

A 3-month course in dairy processing. Begins Jan. 3rd.

Under direction of the Ontario Department of Agriculture.

For full information write: A. M. BARR, B.S.A., Principal, Kemptville Agricultural School, Kemptville, Ontario.

MacINTOSH'S

HEINZ CATSUP, per bottle 25c
RED BAND GLO-COAT, with free blem, Pt. 53c
WESTMINSTER TOILET TISSUE, 4-Roll Package 45c
DOMESTIC SHORTENING, per lb. 27c
MIXED COOKIES.....2 lbs. for 53c
COMB HONEY, well filled, each.....45c
WEINERS, Burns, per lb. 36c
BOLOGNA, Piece or Sliced, per lb.....25c

Don't forget your Free Coupons. They mean extra savings on your food account. Always ask for them.

Groceteria **PHONE 46** Winchester

Notice To Farmers

I have taken over the agency for JOHN DEERE FARM MACHINERY, which includes Tractors, Combines, Hay Balers, Wire and Twine, Side-Rakes, Elevators, Plows, Wagons, Manure Spreaders, and all othkinds of Farm Implements.

Why hire four men to do the work of two men? Buy a tractor. Come in and let us talk it over,

J. L. BELWAY

JOHN DEERE DEALER

Telephone 66R. - - - WINCHESTER.

Specials!

1950 FORD RANCHWAGON

8 Passenger, Radio, In A-1 Condition.

1947 OLDS. CONVERTIBLE

Automatic, Radio, Power Windows, Torch Red and Priced Very Low.

Doughty Motors

Your FORD and MONARCH Dealer Representatives

M. CARKNER Telephone 49 - - R. ALEXANDER Winchester, Ont.

FEED NEWS

WESTERN CROP ESTIMATE

Western Canada crop prospects are always of interest to the Eastern feeder. Normally, our cost of feed grain is higher when there is a poor crop in the West and lower when there is a good crop. Of course, Wheat Board control and export demand come into the picture too, but everyone should be in a better position when a large crop is harvested.

Following is the Winnipeg Free Press August crop estimate for 1955, as compared with last year and the ten-year average (as reported in James Richardson & Sons weekly grain letter):

	1955	1954	10-year Average
Wheat	474	272	430
Barley	268	167	176
Oats	319	196	271
Flax	22.7	10.9	8.8
Rye	13	12	13

(millions of bushels)

OATS

"Fortunately, the carryover has been small but the new crop is currently estimated at over 300 million bushels, and if this is added to the carryover it amounts to a total of 381 million bushels. Last year's domestice consumption was 202 million bushels and this may be increased this season because of adverse crop conditions in Eastern Ontario. However, the total domestic consumption will probably not be more than 230 million bushels, with the result that the carryover at the end of this crop year may be approximately 150 million bushels."

BARLEY

"Based on current estimates of the Canadian barley crop, we will be entering the new crop year with 355 million bushels available against which we can assume an optimistic domestic consumption of 160 million bushels, leaving 200 million bushels for export and carryover."

CROP PROSPECTS IN U. S. A.

CORN—The second largest crop on record, now estimated at 3½ billion bushels is now indicated.

OATS—An estimated all-time high of 1625 million bushels of Oats—up 8% from last year.

SOYBEANS—August 1st indications pointed to crop of 420 million bushels— up 23% from last year's record of 343 million.

BARLEY—A 391 million bushel crop—second largest on record—is indicated (6% more than last year).

WHEAT — Estimated at 911 million bushels — 6% smaller than the 1954 crop.

FENNELL FEED COMPANY

Telephone 136

WINCHESTER, ONTARIO

FOOD SPECIALS



2 LBS. 43c

DELMAR MARGARINE, 2 lbs. 53c
MIXED COOKIES .....2 lbs. 53c
ASTOR COFFEE, fresh ground, 89c
DEL MONTE PINEAPPLE JUICE, 48-oz. 34c
ROBIN HOOD WHITE CAKE MIX 22c
COLGATE BEAUTY SOAP, 4 - 29c
GIANT BLUE CHEER 69c
NESCAFE—6-oz. Instant Coffee $1.89
STAFFORD'S RAISIN PIE FILLER .....2 for 65c
KELLOGG'S CORN FLAKES, 8-Oz. Pkg. .....2 for 33c
BLUE & GOLD FANCY PEAS, 15-Oz. 17c
BREAKFAST BACON.....45c lb.
SHOULDER BEEF .....30c lb.
BACON SQUARES .....27c lb.
HAMBURG .....29c lb.
SAUSAGE .....29c lb.
BEEF STEAK .....49c lb.
SPARE RIBS .....29c lb.
WHEY BUTTER.....2 lbs. for 95c

MacPherson & Summers

(Two Stores)

EAST END MARKET..Phone 80
COLD STORAGE ....Phone 253

Planning An August Wedding

Let us make you a Wedding Cake that will make you the happiest Bride in August!

PUT A SMILE IN YOUR EATING!

Drop in often for some good Home Made Baking down at

SUMMERS' BAKERY

PHONE 140.

WINCHESTER, ONT.

Winchester High School

Opens For Fall Term Sept. 6th

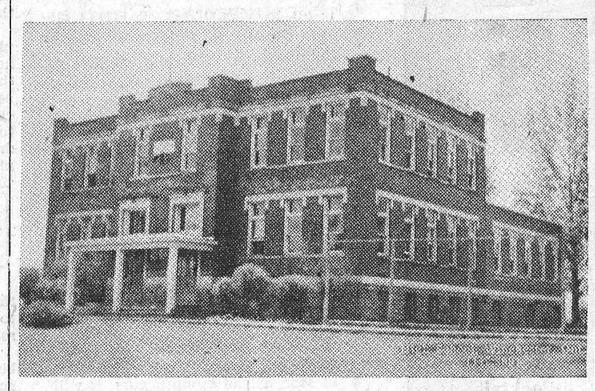

TEACHING STAFF FOR 1955-56

Mr. J. H. Willard, B.A., Principal; Mr. W. A. Servage, B.A., Assistant Principal; Miss J. Benning, B.A., Miss E. Runions, B.A.; Mrs. E. Slingerland, B.A.; Miss M. Thom; Mr. E. Bowman; Mr. E. Bradley, B.A.; Mr. W. Park, B.A., Assistant Teachers.

The Principal, Mr. J. H. Willard, B.A., will be in his office at the Winchester High School from 1.00 to 4.00 p. m. on Monday, August 29th, 1955, for the purpose of discussing school problems with parents and students.

Registration of pupils will take placce on the opening day of school, Tuesday, September 6th, 1955, from 9.00 to 12.00 a. m. There will be no school in the afternoon.

J. H. WILLARD, Principal,
Winchester High School.

OPPORTUNITY THIS AREA

National Canadian concern has immediate opening in Winchester and outlying areas for ambitious persons to manage local business; may be handled in spare hours to start if desired; honesty and dependability more important than past experience. Our liberal financial assistance enables rapid expansion. This is a year-round business dealing in nationally advertised products. This opportunity for persons of high type character only.

NO SALES EXPERIENCE NECESSARY

Applicants must have good references and $1500.00 for inventory, equipment, etc. This opening should pay exceptionally high weekly earnings to start and rapidly increase as business expands. No high pressure people wanted. If you qualify and have a sincere desire and ambition to own your own business, write for confidential interview. Box C-994, Press Office, Winchester.

I.G.A. Food Specials

AYLMER NEW PACK STRAWBERRY JAM, 24 oz. 39c
RINSO DETERGENT with LUX TOILET SOAP COUPON, Large Size, 35c
FRAY BENTOS CORNED BEEF, 12 oz. 41c
HEINZ KETCHUP, 11 oz. 27c
IGA CHOICE PEAS, 20 oz. 2-33c
NEW DOMESTIC SHORTENING (3c off pack) 1 lb. 25c
BORDEN'S INSTANT STARLAC, 1 lb. 33c
MAZOLA OIL, 16 oz. 39c
CLOVER LEAF SOCKEYE SALMON, 1-2 lb.....39c
JOHNSON-RED BAND GLO COAT & FREE BLEM 59c
FLUFFO 27c
ST. WILLIAMS PLUM JAM, 24 oz. 29c
FRUIT JAR RINGS 9c
LIQUID CERTO 27c
MASON PINTS, dozen $1.14
PICKLING SALT, 3 lbs. 17c
WHOLE CLOVES, 1½ oz. 15c
WHOLE PICKLING SPICE, 3 oz. 2-21c

DISHES—August 24th to August 30th—BREAD AND BUTTER PLATES

Fruits and Vegetables

Canadian No. 1 NEW POTATOES, 10 lb. bag 35c
RED MALAGA SWEET GRAPES, net 26 lbs. 2-27c
Ontario No. 1 CARROTS, 20 oz. Cello Bags 2-19c
Ontario No. 1 ONIONS, 2 lb. Cello Bags 2-29c
Ontario No. 1 PASCAL CELERY, 36 Size 2-27c

MEATS

TABLERITE RUMP ROAST .....63c lb.
TABLERITE MINCED BEEF .....29c lb.
TABLERITE WEINERS, 1 lb. Cello .....35c lb.
SWIFT PREMIUM BOLOGNA, Sliced or Piece, 25c lb.
SHOPSY SALOMI (A Real Delicacy) ½ lb. pkg. ..43c

PORTEOUS' VERNON, ONT.
THOMAS' WINCHESTER, ONT.
BARCLAY'S WILLIAMSBURG, ONT

SHOP AND SAVE AT "Your Local IGA Stores"

IGA FOOD STORES

The DODGE

The Car Of 1955

MAYFAIR - REGENT - CRUSADER

GOOD USED CARS GOOD BARGAINS

We have a variety, aged from 1939 to 1954, Fully Checked and In Good Order.

MacDonald Motors Winchester

PHONE 280 Main Street, West., WINCHESTER

Williamsburg

Mr. and Mrs. Grenville Fyke and family, of Chesterville, were recent visitors at the home of Mr. and Mrs. Aden Casselman.

Recent callers at the home of Mr. and Mrs. Strader McIntosh were Mr. and Mrs. Sutherland Dickey and family, of Cornwall, James of Toronto, and George of Marathon; Mr. and Mrs. Stanley Thomas, of Ottawa, and Mr. and Mrs. Henry Barkley, of Williamsburg.

Rev. and Mrs. Charles Adey, of Longueuil, Que., spent the week with friends in town.

Mr. and Mrs. George Sheets, of Waddington, N. Y., spent Sunday with Mr. and Mrs. Harold Algire.

Miss Patricia and Mr. Duane Hess, of Ottawa, spent the week-end with Mrs. Lyle Hess and other relatives.

Mrs. Stella O'Shaughnessy, of Ottawa, was a week-end visitor at the home of Mr. and Mrs. Ross Wingard and Carole.

Mr. and Mrs. Wm. Dillabough of Dunbar, and Mrs. Orval Beckstead, of Kingston, called on Mrs. Lucy O'Shaughnessy on Tuesday.

Miss Anne Trickey is spending a few days in Morewood with Mr. and Mrs. Harold Faulkner.

Mrs. Blanche Locke is visiting relatives in Toronto for a few days.

Mr. and Mrs. J. M. R. Strange and Barbara, of Merlin, are visiting Mrs. Luther Barkley and other relatives.

Mr. Elmer McMillan, of Dunbar, spent Saturday with Mr. James McMillan and Miss Alice.

Mr. and Mrs. Jack K. Casselman and George K. Jr., of Longlac, are spending some time with Mr. and Mrs. Geo. K. Casselman.

Mr. and Mrs. Keith Schell and family and Mr. Rex Weegar vacationed last week in the Perth district.

Mrs. George Gove is visiting her daughter, Mrs. Mae Hollister and Clare this week.

Guests at the home of Mr. and Mrs. Frank Merkley a week ago over the week-end were, Mr. and Mrs. W. Brill, Mr. and Mrs. W. Kurschinski, of Waterloo; Mr. and Mrs. Bert Myers and the latter's mother, Mrs. Lilla Myers, of Ferndale, Mich.; Miss Anna Kurschinski, of Kitchener; Mrs. G. Render, of Brockville; and Mr. and Mrs. Howard Saddelmire, of Williamsburg.

Dinner guests at the home of Mr. and Mrs. Ward Casselman were Rev. and Mrs. C. A. Adey, of Longueuil, Que., last Sunday.

Mr. and Mrs. Paul Steinberg and Wendy are visiting Antigonish, N. S., this month.

Miss Helen Hollister, of Cornwall, vacationed with her mother, Mrs. Mae Hollister, last week.

Mr. and Mrs. Frank Merkley and Mrs. and Mrs. W. Brill spent a week ago Monday with Mr. and Mrs. Gerald Patterson and Mr. and Mrs. Lennie Merkley, of Ottawa.

Elma

Mr. and Mrs. Ingram Smith, Inkerman, were guests of Mr. and Mrs. Egerton Barkley and family, on Thursday.

The Sunday School Picnic of Winchester Springs and Elma United Churches was held at the Lighthouse on Wednesday and was well attended.

Miss Jean Armstrong spent Friday with Mrs. Milton Carkner at Froatburn.

Miss Margaret Dillabough returned home on Wednesday from South Mountain, where she was a guest at the home of her aunt, Mrs. Arnold Shaver, for a few days.

Mr. and Mrs. Lorne James, Ottawa, and Mr. George Armstrong visited on Sunday with Mrs. Armstrong, who is convalescing in St. Lawrence Sanitorium, Cornwall.

Misses Mary and Ann McMillan are spending this week at the home of their aunt, Mrs. Milton Carkner, Froatburn.

Mrs. Graham Bell arrived home from the General Hospital, Cornwall, on Tuesday.

Miss Gladys Barkley visited Miss Carolyn Barkley on Thursday.

Mountain

Mr. and Mrs. Robert Carlyle, of Reid's Mills, called on Mr. and Mrs. S. A. Crawford on Sunday night.

Mrs. G. Carlyle returned home on Saturday night after spending the past week with her daughter, Mrs. Bruce Campbell, and family.

Mr. and Mrs. Wm. Lennox, of Edwards, U.S.A., spent Sunday at the home of Mr. and Mrs. J. Berry.

We are sorry to report Mrs. Wesley Barrigar on the sick list. We wish her a speedy recovery.

Mrs. Evan Reddick spent Saturday night and Sunday with her parents, Mr. and Mrs. W. Barrigar.

Miss Clair VanAllen, of Ottawa, spent the week-end at her home here.

Mr. and Mrs. George Imrie, Wilma and Carole, returned home on Saturday after motoring to Syracuse, Rome and White Face Mountain.

Mr. and Mrs. Lyall Coughler and girls spent Sunday with Mr. and Mrs. Gordon Graham and Brian, of Ottawa.

On August 8th the members of the W. A. and W. M. S. of Mountain enjoyed a very delightful day as guests of Dr. and Mrs. Wm. Wright at their cottage on the St. Lawrence River near Prescott. After a delicious dinner, boating and bathing were enjoyed. About twenty-five were present. Mrs. John McCargar moved a hearty vote of thanks on behalf of those present to Dr. and Mrs. Wright for the very enjoyable day.

Mr. Lloyd Crowder spent Sunday with Mr. and Mrs. N. Crowder.

Miss Kathleen Anderson, of Carlsbad Springs, spent a few days last week with Miss Melba Carlyle.

Miss Connie Strang, of Ottawa, spent a few days last week with Misses Linda and Judy Coughler.

Mr. Gordon Robinson is spending a few days in Atlantic City, having accompanied his niece, Miss Martha Barnshaw, home, who had spent a month with Mr. and Mrs. Ralph Shaw and family and Mrs. Wm. Shaw.

Mr. Gary Radford, of Smiths Falls, spent the week-end with Mr. Terry Simms.

Mr. and Mrs. Ed. Coughler and family returned home last week after a motor trip to Niagara Falls and points in the U.S.A.

Mr. Rae Imrie spent a few days last week with his grandparents, Mr. and Mrs. Roy Baldwin.

Miss Gwen Allen is spending this week with her grandparents, Mr. and Mrs. R. B. Hyndman.

Winchester Springs

Mrs. Mary E. Davis and Mr. John Henderson, of Winchester, were visitors recently of Mr. and Mrs. Geo. Kirkwood.

Mr. Keith Allison, of Toronto, motored home for the week-end.

Mrs. Edwin Holmes and children, of Lanark, spent Thursday with Mr. and Mrs. Irwin Holmes and family and called on other relatives here.

Mrs. Alvin Steele, Lorna and Ruth, spent a few days in Ottawa with Mr. and Mrs. Allen Davidson.

Several from here attended the Harmony W. A. Garden Party on the lawn of Mr. and Mrs. Roy Docksteader and reported a very enjoyable time.

Miss Evelyn B. Walker, Deaconess, of Truro, N. S., who is holidaying with her mother and brother, Mrs. P. R. Walker and Donald, visited Toronto friends last week.

Lorna and Ronald Steele are delegates from the Williamsburg Calf Club attending the Ottawa Exhibition this week. Freida and Murray Shane and George Holmes also participated in the judging competition on Monday.

Master Earl Adams, of Kars, spent a week's holidays with his grandparents, Mr. and Mrs. Arthur Adams.

Mr. and Mrs. Arthur Adams had dinner on Sunday with Mr. and Mrs. Gerald Adams, of Williamsburg.

Mr. Jay Bailey is spending a few days with Mr. Ernest Marcellus, of Rowena, who is suffering from an attack of sciatica.

A very enjoyable day was spent by the members of Elma and Winchester Springs Sunday Schools when they held their annual picnic last Wednesday at the Lighthouse. Over 80 sat down to a sumptuous dinner. Many games and sports were enjoyed by young and old, with Rev. N. Bowering in charge, assisted by Mr. Maurice Beckstead.

Mr. Cyril Holmes is at present suffering from an attack of pleurisy; little Janice Casselman is ill with rheumatic fever, and Mr. T. J. Keyes and Mrs. A. Rice are also both confined to their home through illness. We wish them all a speedy recovery.

Mr. and Mrs. Norman Durant and Gary, of Hamilton, have been visiting the Steele families and Mrs. Wm. Steele at Winchester.

Miss Grace Myers, of Brockville, spent the week-end with her parents, Mr. and Mrs. Geo. Myers.

Mr. and Mrs. Jas. Crain, of Clarendon, were visitors over the week-end of Mr. and Mrs. Thos. Holmes.

Mrs. Abe Bailey and Mrs. Sadie Bolton, of Winchester, accompanied Mr. and Mrs. Harry Potter and Noel on a trip through Algonquin Park last week.

Mr. and Mrs. Jay Bailey and family visited Mr. and Mrs. Dudley Smail, of Brinston.

Mr. and Mrs. Eckford Johnston, of Cornwall, had tea Sunday evening with Mr. and Mrs. R. S. Allison and Dale.

Mr. and Mrs. Archie Stewart and Shirley, of Wales, were supper guests on Sunday of Mrs. A. Rice and Mrs. B. Casselman.

Mr. and Mrs. Elmore McIntosh, of Toronto, spent last week with the former's parents here.

Mrs. Eric Steele is spending the week with Mr. and Mrs. Ball at Smithville.

Miss Marion Herriman, R.N., of Toronto, spent the week-end at her home here.

Mr. and Mrs. Robert Le Corre and Nellie returned to Montreal on Sunday after spending their holidays here.

Miss Madge Coons and Mr. F. A. Coons, of Winchester, called on Mr. and Mrs. Thos. Cunningham on Friday evening.

Mr. and Mrs. Lawrence Holmes Honoured

Mr. and Mrs. Lawrence Holmes (nee Miss Margaret Rose McIntosh), Williamsburg, were honoured guests at a largely attended reception held in the local Orange Hall on Friday evening, when their friends, neighbours and relatives from both Winchester Springs and Williamsburg gathered to honour them on their recent marriage.

Miss Jean McMillan read a congratulatory address, and the presentation of a platform rocker, walnut step-up table, hostess chair, plate glass mirror and satin cushions, was made, for which Lawrence expressed thanks to all on behalf of himself and his bride.

All registered in a beautifully designed guest book. Dancing was enjoyed, with the Whittaker orchestra supplying the music.

Hosts and hostesses for the occasion were Misses Jean McMillan, Phyllis Robertson, of Williamsburg, and Messrs. Mac Davidson, Eric Steele, Rae Clark, Keith Munro, Hubert Hess and Raymond Holmes.

Ormond

Mrs. Alex MacGregor spent Tuesday with Mrs. Donald Servage, Chesterville.

Mrs. Kenneth Cinnamon attended the Clark-Eastman wedding in Marvelville United Church on Saturday afternoon.

Mr. and Mrs. Bill Paterson, of City View, were week-end guests of Mr. and Mrs. N. J. Porteous.

Mr. Dan Campbell, of Saskatoon, and Mrs. Ferguson and daughter, of Vernon, were Sunday afternoon visitors of Mrs. J. D. D. MacDonald and family.

Mr. and Mrs. Orme Kinsella and daughters, Emma and Doris, of Navan, spent Sunday evening with Mr. and Mrs. N. J. Porteous.

Mr. and Mrs. Howard Presley and Keith attended the Kelly-McNeeley wedding in Cumberland on Saturday morning. On Saturday afternoon they were guests at the Sharkey-Edwards wedding, the former being Mrs. Presley's brother.

Mr. Gordon Reoch spent a few days in Ottawa with Mr. and Mrs. Ronald Gilmer and other friends, and attended the Ottawa Exhibition.

Mr. and Mrs. Kenneth Cinnamon and family spent Sunday evening at the Johnstone home, Cass Bridge, and all visited with Mr. and Mrs. Ray Scott and family, of Detroit.

Mr. and Mrs. Tom Pratt and girls and Miss Hazel MacDonald, of Kemptville, were Sunday visitors of Mr. and Mrs. Tom MacDonald.

Mr. and Mrs. Hughie Stewart and children, of Chesterville, were Sunday supper guests of Mr. and Mrs. Wm. Stewart. Mr. and Mrs. Nick Bueman and children also spent the evening with them.

Misses Connie and Helen Carkner spent a few days' holidays with their grandparents, Mr. and Mrs. R. J. Barrie, Chesterville.

Mrs. Hartley Sheldrick and children spent Monday in Ottawa.

Mr. and Mrs. Frank Alexander, of Ottawa, and Mr. and Mrs. Maynard Cinnamon, Brian and Raymond, were Sunday evening visitors at the Robt. Cinnamon home.

Marvelville

Miss Anne Wood spent the past week in the C.F.O. Camp at Whitby.

Mrs. Edna Hume spent last week at L'Orignal School for Leaders, sponsored by the W. M. S.

Miss Marjorie Stanley spent the week-end with friends in the city.

Mrs. Olin Stearns accompanied her sister-in-law, Miss Louise Stearns, of Russell, to Lanark where they visited at the home of Mr. and Mrs. Gibson, and also visited Mrs. Grant of Carleton Place, a sister of Mrs. Stearns.

Mr. and Mrs. Robert Hill and three daughters, of Port Hope, are visiting at the home of Mrs. Dan Hill.

Mrs. Wm. Fader, Mrs. Flora Fader, Kenneth and Alice Fader have left for Toronto where Mrs. Flora Fader will attend the School Convention; the others will travel on to Grimsby to visit friends there.

Mr. and Mrs. Ray Robinson and Jimmy, Mr. and Mrs. Henry Robinson and Mr. and Mrs. Leslie Robinson and family spent the week-end in a cottage at Constance Bay.

On Wednesday night a number of ladies attended the garden party at the home of Mr. and Mrs. R. Docksteader, Harmony.

On Thursday night a very enjoyable time was spent in the church here when a one-act play was put on by the W. A., "The Reducing Cure." Musical numbers were also enjoyed and lunch was served.

Mr. and Mrs. Stanley were Sunday evening guests at the home of Mr. and Mrs. N. McCormick.

Miss Alice Wood, of Ottawa, spent the week-end with friends here.

Nation Valley

Several relatives from this community attended the Barkley and Johnston family picnic on Sunday, which is held annually at the home of Mr. and Mrs. Robert Johnston, Heuvelton, N. Y. 48 persons were present for the occasion.

The family of the late Mr. and Mrs. Walter Rae held a family reunion at the home of Mr. Donald Rae last week.

Mrs. Edwin Munro and children are visiting the former's sister in Smiths Falls.

Relatives and friends from here attended the Clark-Eastman wedding held in the United Church, Marvelville, on Saturday at 2.30 p.m.

Mr. and Mrs. Wesley Froats, of Syracuse, N. Y., have been visiting Mr. and Mrs. Winterfield Froats.

Mr. and Mrs. Alex Summers, Mrs. I. P. McIntosh, Miss Nora Elliott and Mr. and Mrs. Thos. Johnstone were calling at the Jamieson home.

Mrs. J. E. Gray and Miss Marion Gray, of Ottawa, were calling in the Valley.

Mrs. W. G. Barkley is visiting relatives in the U. S. A.

Miss Lois Gray has returned home from Toronto where she was attending the pre-teacher training course.

Mr. and Mrs. Irwin Baker were visiting their daughter, Mrs. Alton Lagrove, and Mr. Lagrove, of Brockville.

Mr. and Mrs. Raymond Earle and children, of Winchester, were calling in the Valley.

Mr. and Mrs. Kenneth Merkley, Mrs. Chas. Gray and Mr. and Mrs. Stanley Froats motored to Brockville where P.O. Ronald Merkley met them and all joined for a family picnic.

Mrs. George C. Merkley and Miss Eileen spent a day last week at the home of Mr. and Mrs. Wm. Forward.

Mr. and Mrs. John Jennings and Mrs. Wm. Jennings, of Detroit, were calling at the Barkley home recently.

(By Special Correspondent)

Mr. and Mrs. Garry Brown and mother, Mrs. George Brown, of Toronto, have returned home, having spent two weeks as the guests at the home of Mr. and Mrs. Edwin Munro.

Mr. and Mrs. Ralph Gray, Mr. and Mrs. Winterfield Froats and Mr. Moris Korevaar enjoyed a picnic along the St. Lawrence River recently.

Mrs. W. G. Barkley and Mrs. Harvey Barkley were calling on Mr. and Mrs. Andrew Carruthers at Williamsburg.

Mrs. Geo. C. Merkley and Miss Eileen were dinner guests on Friday of Mr. and Mrs. Wm. T. Forward.

Mr. and Mrs. Lloyd Merkley and children spent Sunday evening with Mr. and Mrs. Robert Allison and Malcolm.

Mr. Wm. Rae, Mr. Malcolm Rae, of Dunnville, Mr. and Mrs. Frank Nesbitt and Arlene, of Winchester Springs, Mr. and Mrs. Lloyd Merkley and family and Mr. and Mrs. Winterfield Froats were recent callers of Mr. and Mrs. Enos Munro.

Mrs. Lloyd Merkley, Barbara Ann, Carol and Douglas, were guests of Mr. and Mrs. Floyd Whittaker, of Williamsburg, on Wednesday last, the occasion being their daughter, Lorna's birthday.

Mr. and Mrs. Harding Anderson, of Pillsburg, Mass., and Mr. and Mrs. Archie Adams, of Wichita, Kansas, visited Mr. and Mrs. Irwin Baker and Dwight. On Saturday evening Mr. and Mrs. Baker entertained 30 relatives in honour of their cousins, Mr. and Mrs. Adams. During the evening Mr. Adams showed colored slides taken during a recent trip to Honolulu, which were much enjoyed by all.

On Sunday, August 14th, twenty-five relatives and friends spent the day with Mr. Walter Baker at his home east of Morrisburg, the occasion being Mr. Baker's birthday.

Mr. and Mrs. George Hess, of Heuvelton, N. Y., and Mr. and Mrs. Ralph Munro, of Oxford Mills, spent Sunday at the home of Mr. and Mrs. Calvin Munro.

Mr. and Mrs. Irwin Baker visited Mr. and Mrs. Alton Lagrove at Brockville last week.

Mr. and Mrs. Fred Robinson visited Mr. Robinson's mother, Mrs. John Robinson, who is a patient in the Cornwall General Hospital at present. Her condition is reported as being critical following a severe stroke.

USE THE WANT ADS TO BUY TO SELL TO RENT TO TRADE

CLASSIFIED ADVERTISING RATES

For Sale, Wanted, Lost and Found Advts., not over 25 words, 50 cents for first insertion and 35 cents for each subsequent insertion. Cards of Thanks, 75c minimum. In Memoriams, 50c, and 25c extra for each four lines of verse. Advts for this column are inserted on a Cash Basis only. They will not be accepted over the phone or by mail unless the party has an open account with us, or unless the cash accompanies the order.

FOR SALE

FOR SALE—400 New Hampshire Pullets, nearly 5 months old. Apply to Blake McMillan, Winchester Springs. Phone 150W14, Winchester. 14p

FOR SALE—Two Clyde Mares, matched, with male foals, June 2nd and June 5th; also one Bay Mare, 3 years old. Apply to Joe Desormeaux, R. R. 1, Winchester. 14-15p

FOR SALE—Two Mares, 9 years old, with foals at side. Apply to James Henderson, Spencerville, R. R. 4. Phone 50r16. 14-15p

FOR SALE—1 Kitchen Unit, 6 ft. 8 inches long, with recessed base and black masonite top, four drawers and four doors, also 2 Upper Cupboards to match. All have lipped doors. 1 Extension Table and 4 Chairs; 1 set of Simmons Bed Springs (high riser, new); 1 Combination Dresser and Stand; 1 Dropside Day Bed. Apply to Mrs. W. F. Workman, Winchester. Phone 103. 14tfc.

LOTS—Two Good Building Lots in vicinity of hospital. Approximately 60x120 feet. Apply to H. Joule, Box 309, Kingston. 14-17p

FOR SALE — Latham Raspberry Canes, smooth, new. Apply to Oscar Wallace, Gladstone St., Winchester. Phone 149W. 14p

FOR SALE—Three small size Oil Space Heaters (2 are Colemans), in good condition. Also 1 Cross-cut Saw and 1 Bush Saw. Apply at Press Office, Winchester. 14-15p

FOR SALE — Combination Cook Stove with high heating element; Quaker Oil Space Heater, medium size; Electric Rangette. Also some Pipes. Should be sold by September 15th. Phone 13r25, South Mountain. 14-15p

FOR SALE—200 Barred Rock X New Hamp. Pullets, 4½ months old. Apply to George Suffel, Inkerman. Phone South Mountain 27r32. 13-14p

FOR SALE—Allis Chalmers Combine 40, with pick up and grain bin. Like new. Terms. Apply to Milton Stewart, Winchester. 13-14p

FOR SALE—1 Team Work Horses. Also a quantity of Body Elm and Maple Stove Wood at $5.50 per cord, delivered. Apply to F. R. Weagant, South Mountain. Phone 41W. 12-14p

FOR SALE—Choice Cooking and Eating Apples. Bring your own container. Apply to Charles B. Jamieson, Phone 173J4, Winchester. 12-14p

FOR SALE—1956 Model TV and Antennae. A special price at $199.95. Terms available. See D. R. McDonald and Son, Vernon. 11-14p

CONSIGNMENT SALE

A Consignment Sale will be held by the Ottawa Valley and Eastern Ontario Guernsey Breeders Club at Strathburn Farm, Almonte, on Wednesday, September 14th, at 1.30 p.m. Fifty Accredited and Blood Tested Young Cows and Heifers, fresh or springing.

JAS. M. BROWN, Prop.

R. HAROLD BROWN, Auct.
Cornwall, Ont. 14-16c

North Mountain

Mr. Walter Spong, of Hamilton, is spending his holidays on their farm in this vicinity.

Sunday visitors of Mr. and Mrs. Tom Butler were Mr. and Mrs. Hillie Leizert and Richard, of Kemptville.

We congratulate Miss Mary Shaw on passing all her examinations to obtain her senior matriculation.

Messrs. Ross Andrews and Allan Milne spent Sunday at Mazinaw Lake.

Mrs. John Kerford has returned home after spending some time with her son, Mr. Glen Kerford, of Sydenham.

Miss Martha Barnshaw returned last Tuesday to her home in Atlantic City after spending three weeks with Mr. and Mrs. Ralph Shaw and Jimmie. Mr. Gordon Robinson, of Mountain, accompanied her for a visit with her parents, Mr. and Mrs. Jack Barnshaw.

We are sorry to report that Mr. Shad Sears has been on the sick list, and wish him a speedy return to good health.

Mr. and Mrs. Ralph Shaw and Jimmie spent Sunday, August 14th, visiting their daughter, Miss Mary Shaw, at Mazinaw Lake.

GO BY TRAIN TO THE
TORONTO
Canadian National
EXHIBITION
AUG. 26 TO SEPT. 10
LOW RAIL FARES
$12 90 Coach
$14.80 Sleeping and Parlour Cars*
*Parlour Car or Berth Fare Extra
Good going Thursday, Aug. 25 to Saturday, Sept. 10, inclusive.
Return Limit—Sept. 14.
Full information from any agent.
CANADIAN PACIFIC

FOR SALE

FOR SALE—Registered Holstein Bull, born October 2nd, 1954. Herd free listed and accredited. Vaccinated. Apply to T. E. Johnston, Inkerman. Phone 152J3, Winchester. 13-14p

PLOW SHARES FOR SALE

Plow Shares to fit any plow. Duct alloy and cast shares in stock for the most popular makes of plows. Duct alloy replaced if broken.

WINCHESTER REPAIR SHOP
Welding, Blacksmith, Wood Work.
Phone 17W, Winchester.
13-16p

FOR SALE

BARGAINS IN NEW AND USED FARM MACHINERY

1 New Super M Tractor, 1 New Farmall "200" Tractor, 1 New Farmall "300" Tractor, 2 New International "300" Tractors, 1 Used Farmall "H" Tractor, 1 Used W-4 Tractor, 1 Used Farmall "A" Tractor, 1 New Otaco Wagon, 2 New Cobey Wagons, 1 New I. H. Wagon, 1 New I. H. Manure Spreader on Steel, 1 New No. 1 I. H. Bale Elevator, 1 Used Bale Wagon Loader, 1 New I. H. Forage Harvester, 3 New I. H. No. 64 Harvester Threshers, with P.T.O. and Engine Drive; 1 New 22x38 I. H. Thresher; 1 Used 28x48 Dion Thresher; 4 Used I. H. Drum Hay Loaders, 1 Used I. H. Cylinder Rake Hay Loader; 1 Used Cockshutt Cylinder Rake Hay Loader, 1 Used I. H. Forage Blower.

ROSS H. BECKSTEAD
Repair, Sales and Service
Phone 433W. - Williamsburg

TO RENT

TO RENT—Five-Room Apartment, with shed. Heavy wiring. Apply to Mrs. Eliza M. Black, Winchester. 14-15p

TO RENT — Comfortable Room, heated and furnished. Phone 288, Winchester. 14c

TO RENT—Modern Three-Room Apartment with bath; built-in kitchen. Located over IGA Store in Winchester. Apply to Mr. F. A. Coons at Blackler's Hardware Store. 14c

FOR RENT—Six-Room House in the Village of Winchester. Phone 290J, Winchester. 12-14p

WANTED

WANTED IMMEDIATELY — Three Licensed Motor Mechanics and two Licensed Body Mechanics for Pontiac and Buick dealership in the most modern and up-to-date building in Canada. Flat rate shop from $1.57 to $1.75 per hour with possible opportunity for advancement. For further particulars apply in writing to H. Workman, Service Manager, Sudbury Motors Limited, 500 Regent St. S., Sudbury, Ont. 14-16c

WANTED—Reliable man as Dealer in Townships of Finch and Winchester. Experience not necessary. A fine opportunity to step into old profitable business where Rawleigh Products have been sold for years. Big profits. Products furnished on credit. Write Rawleigh's Dept. H-450-163, Montreal, Que. 14c

WANTED—A Job as Truck Driver. Apply to John Cronin, Winchester. 13-15p

WANTED—Stacks of Straw. Apply to Jack Poullet, Phone 75r24, South Mountain. 13-14p

WANTED — Waitresses for steady employment. Apply to Playdium Restaurant and Recreation, Phone 92, Morrisburg. 12-15p

DEADSTOCK removed from your farm promptly for sanitary disposal. Telephone Collect: Winchester 114, Cornwall 3730. ST. LAWRENCE RENDERING COMPANY LIMITED. 32-1yr.

IN MEMORIAM

DURANT—In loving memory of a dear husband and father, Elmer Durant, who passed away August 26th, 1953.
Resting in God's beautiful garden,
Sheltered from sorrow and pain,
Safe in God's wonderful keeping,
Until we shall meet again.
—Ever remembered by Wife and Family. 14p

CAMPBELL — In loving remembrance of a dear wife and mother, Mrs. Stanley Campbell, who passed away August 29th, 1954.
One year has passed since that sad day,
When one we loved was called away,
God took her home, it was His will,
But in our hearts she liveth still.
14p —Husband and family.

CAMPBELL—In loving memory of a dear mother and grandmother, Mrs. Stanley Campbell, who passed away August 29th, 1954.
Remembrance is a golden chain,
Death tries to break, but all in vain,
To have, to love, and then to part,
Is the greatest sorrow of one's heart.
The years may wipe out many things,
But this they wipe out never,
The memory of those happy days
When we were all together.
—Ever remembered by Orma, Aaron and girls. 14p

AUCTION SALE!

HOUSEHOLD EFFECTS

There will be sold by Public Auction in the Village of Williamsburg, on

SATURDAY, AUGUST 27th, 1955

Commencing at 1 p.m., D.S.T., the following:

3-piece chesterfield suite, 1 china cabinet, 1 oak dining room table and 6 chairs, 1 book case, cushions, 1 cushion rocker and chair, 3 leather rocking chairs, 1 set of 6 chairs and rocker, 1 Willis piano and stool, 1 porch glider couch, 3-piece mahogany bedroom suite, 3 bedroom suites, 3 good spring mattresses, 1 felt mattress, 2 magazine racks, 1 feather bed, 1 electric range, 2 washing machines, 1 General Electric refrigerator, 1 leather couch, 4 small tables, 1 General Electric radio table.

2 card tables 2 wash stands, 1 house step ladder, 2 lawn mowers, lamps, 1 pair of house scales, 1 hand-made wheelbarrow, 10 lawn chairs, 5 shovels, 3 hand rakes, 5 hoes, 1 posthole digger, 1 grass scythe, 2 crowbars, 2 bucksaws, 1 potato cultivator, 1 hand cultivator, 2 yarn reels, 1 pair swifts, 2 spinning wheels, 1 harness sewing machine, 1 boring machine, 1 vice, 1 hand drill, 1 hand jack, 1 electric power saw and motor, carpenter's chests and tools, blacksmith tools, 1 fence wire stretcher.

1 turning lathe, 1 cement mixing box, 1 chicken crate, 3 ladders, step ladders, log chains, forks, 1 large steel drum, 1 large homemade hand sleigh, camp stools, wood, a pile of lumber, 50 feet of lawn hose, sacks of insulation, mirrors, little stools, 2 sets bedroom dishes, porch rocking chairs, kitchen chairs, 1 crokinole board, framed pictures, 1 antique clock (strikes hour), cooking utensils, 1 garbage can, a quantity galvanized pipes, 1 electric heater, 1 set quilt frames and clamps, jugs, sealers, paint, and numerous other articles.

TERMS—CASH.

MRS. LUTHER C. BARKLEY, Prop.
DWIGHT TUPPER, Auct. 14p

AUCTION SALE!

FURNITURE

There will be offered for sale by Public Auction in the Village of South Mountain on

SATURDAY, AUGUST 27th, 1955

Commencing at 1.30 p.m., D.S.T., the following:

Kitchen and Dining Room

1 Roy refrigerator, 7 cu. ft.; 1 two-burner heavy duty electric stove; 9-piece solid oak dining room suite, 1 Congoleum rug, 9x10, grey, new; 1 electric sewing machine, in cabinet; 1 double desk and oak swivel chair.

Living Room

1 three-piece studio set, 1 Stirling piano, oak case, with music bench (oak); 1 oak coffee table; 1 oak cabinet celarette, 1 end table, 2 leather rocking chairs.

Bedroom

1 bed and dresser, with mirror, in oak; 2 dressers, with mirror; three-quarter bed, springs and mattress; 1 single bed, springs and mattress; 1 bedroom chair, 1 clothes hamper.

Other Articles

1 hall seat, 1 oil stove, 1 large farm gate, 1 small gate, 3 lawn chairs, 1 lawn table, a number of 50-gal. drums, a quantity of dishes, and many other articles.

TERMS—CASH.

G. A. MONTGOMERY, Prop.
KEN THOMPSON, Auctioneer. 14p

NOTICES

PERSONAL — Hygienic Supplies (Rubber Goods) mailed postpaid in plain, sealed envelopes with price list. Six samples 25c, 24 samples $1.00. Mail Order Dept., M-57, Nov-Rubber Co. Box 91, Hamilton, Ontario.

CLERK'S OFFICE CLOSED FROM AUGUST 22nd TO SEPTEMBER 6

I will be absent from the Clerk's Office of this municipality from August 22nd to September 6th, both dates inclusive, during my annual vacation.

C. R. ROBINSON, Clerk-Treas.,
13-14c Village of Winchester.

Ball Construction Company
CONTRACTORS
GRAVEL - SAND - CEMENT
EXCAVATING and LANDSCAPING
Free Estimates. We Deliver.
Phone Chesterville 467 or Morrisburg 127
9tfc.

JO-ANNE SHOPPE

FINAL CLEARANCE and MARK-DOWNS of ALL SUMMER MERCHANDISE

Due to lack of space, we have reduced all summer merchandise to rock-bottom prices.

WOMEN'S and MISSES'
Dresses

Sheers (with Slips); Nylons (with Slips or Cremolines); Bembergs, Velva-Rae (with Slips), Flowered and Plain. Sizes 9-20, 16½-24½

Reg. $17.95 and $18.95 Clearing at $11.95
Reg. $15.95 Clearing at $9.95
Reg. $13.95 Clearing at $8.95
Reg. $9.95 Clearing at $6.95
Reg. $7.95 Clearing at $5.95

COTTON DRESSES
Reg. $2.98, $3.49 and $3.98
Clearing at 2 for $5.00
Sizes 2-16 Only

Shortie Coats
All Wool Fancy Weaves, Stripes and Plain. Sizes 10 to 18. Regular price to $19.95
Clearing $12.95

Nylon Shortie Coats
All Washable. Colors Blue, Pink and White. (Not all sizes.) Regular price $21.95
Clearing $14 95

NURSES' WHITE NYLON DUTY HOSE
First Quality by Kayser in sizes 9 to 11.
HOSE $1.00 pr.

You can see by the above prices we were not kidding when we said Rock-Bottom prices. Remember all sales are Final. No Charges. Alterations made at extra charge.

JO-ANNE SHOPPE
PHONE 10, WINCHESTER

ELLIOTT'S
RED and WHITE FOOD STORE
PHONE FOR SERVICE — 24 or 12

HOME CANNING SPECIALS!

Rubber Rings	9c pkg.	Seal-A-Wax	2 for 31c
Zinc Rings	35c doz.	Niblet Corn	2 for 33c
Certo	27c	Marmalade, 24 oz.	25c
Certo Crystals	2 for 27c	Libby Beans, 20 oz.	2-37c
Fruit Jars, Small	$1.55	Fruit Cocktail, 28 oz.	39c
Fruit Jars, Large	$1.75	Margarine	29c

MEAT DEPARTMENT

BEEF ROASTS	39c lb.
DEVON BACON	49c
BALOGNA	25c

The WORK SHOP
Keyes' Block, Winchester
WORK CLOTHES FOR THE WORKING MAN

WHERE YOUR DOLLAR GOES FARTHER!

MEN'S HYDRO BOOTS, Steel Arch Supports, no better. Price $9.95.

PANCO SOLE HYDRO BOOTS $8.95
WORK SHIRTS, Sanforized $2.49
BATA SHORT RUBBER BOOTS $3.98
BATA FINE OXFORDS $7.95
FINE SHIRTS, all colors $2.95

A. CHRISTIE, Manager

FINA
WASHING
LUBRICATION
FIRESTONE TIRES
HAROLD LEVERE, Lessee Dealer
Levere's Service Station
WINCHESTER. PHONE 315 ONTARIO

MOUNTAIN DISTRICT HIGH SCHOOL UPPER SCHOOL RESULTS

The results of the Upper School examinations of Mountain District High School are as follows: Legend, 75-100—1; 66-74—2; 69-65—3; 50-58—C.

Eleanor Arcand—Eng. Comp. C.

Beverley Getz — Eng. Comp. C, Bot. C, Zool. C, Chem. C, Fr. Auth. C, Fr. Comp. 3.

Mary Gilroy—Trig. C, Bot. 3, Zool. 3, Chem. 2, Fr. Comp. C, (completed Honour Graduation).

Ronnie Graham—Trig. C.

Gary Kirker—Eng. Comp. C, William Lunny—Chem. C.

Allan Milne—Hist. C.

Mary Shaw—Eng. Comp. 3, Hist. 1, Bot. 3, Fr. Comp C, (completed Honour Graduation).

Ray Simser—Eng. Comp. C, Hist. 2, Bot. 3, Zool. C, Chem. 3.

Enid Swerdfeger—Eng. Lit. 1, Hist. 1, Geom. 2, Trig. 2, Bot. 2, Zool. 2, Fr. Auth. 1, Fr. Comp. 3, (completed Honour Graduation).

Robert Wilson—Eng. Comp. 3, Hist. C.

Barrie Adams—Hist. C, Fr. Comp. 3.

The following students of Grade 12 tried Grade 13 English Composition with the following results: Lyle Fairfield 2, Patricia Lawrence C, Mary Milne C, Helen Tansley C.

BOYD BROS.

Specializing In

ASHLAR BLOCK MASONRY

Granite Faced Concrete Blocks, Sills and Lintels.
Foundation Blocks. Concrete Block Silos.
Concrete Tile and Septic Tanks.

OSGOODE, ONT. Phone North Gower 659-11

Winchester Motors

St. Lawrence Street, Near the C. P. R.

STUDEBAKER CARS · TRUCKS

SALES and SERVICE

Our Garage is equipped to service and repair all makes of cars and trucks, and you'll find our charges reasonable. Let us do your job

If you are looking for a good Used Car, drop in and see us. We may have just what you want. Why not place your order with us now for a New Studebaker?

Remember, we are agents for Case Tractors and Farm Machinery, the best on the market. Give us a chance next time you need a piece of Farm Equipment.



TRACTORS and FARM MACHINERY

DOUG. ANGUS, Proprietor

PHONE 122 - - - Winchester, Ont.

Good News for Homemakers

Anne Marshall

CHICKEN CORN PIE LEADS FOOD-FASHION PARADE

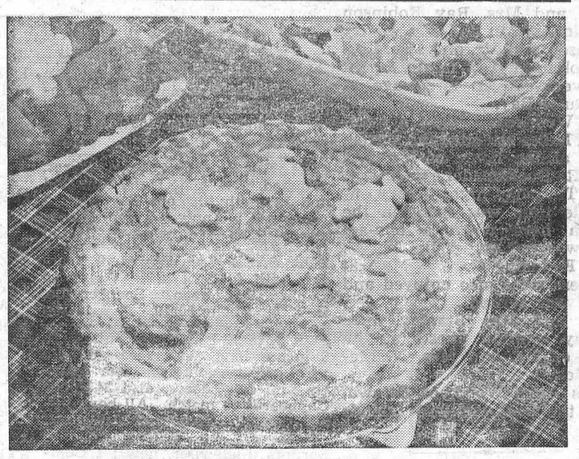

A new recipe like a new hat "sets a woman up", especially when it proves a hit with the whole family. A dish to prove the point is Chicken Corn Pie.

Now's a good time to use golden kernels fresh from the cob, but canned corn is fine year 'round. Tender chunks of chicken, left from Sunday dinner or poured from a can add flavor. And a luscious sauce, smooth and "chicken-wonderful", comes ready-prepared in a can of condensed cream of chicken soup. Make pastry from your favorite recipe, or speed up the job with a prepared mix. Then the pie bakes for an hour while you attend to other tasks.

Pass spicy bread and butter pickles and tiny white onions with the chicken corn pie. A tossed vegetable salad of lettuce, carrot rounds, radish chips, and tomato chunks adds its flair to the dinner.

Complete the parade with home-made ice cream. Make it with fresh cherries or peaches, and pass chocolate chip cookies to munch with it. When the family gets a taste of this sumptuous meal, they'll declare it's a style to adopt.

CHICKEN CORN PIE

1 small onion, chopped
2 tablespoons butter or margarine
1 can (1¼ cups) condensed cream of chicken soup
1 cup diced cooked chicken
1 cup cooked whole kernel corn
1 package (9-ounces) pie crust mix or enough pastry for a 2-crust pie.

Cook onion in butter; blend with soup, chicken and corn. Roll half of pastry dough on floured board and line a 9-inch pie pan; pour in chicken filling. Roll remaining pastry into circle; place on top of filling; pinch edges together and make several slits in top to allow steam to escape. Bake in moderate oven (375°F.) about 1 hour. 4 generous servings.

ROUND-UP TIME FOR 4-H CLUBBERS

With the exception of the Dundas Grain Corn Club, August will mark the final month of meetings in the Dundas 4-H Club year. D. M. Rutherford, assistant Agricultural Representative for the county, said, in making the announcement, that final examinations would be held for all clubs except the Tractor Clubs.

Achievement days for the clubs are as follows:

North Mountain and South Mountain Calf Clubs and Dundas Grain Club—at Mountain Fair on Friday, September 9th.

Morewood, Chesterville and Williamsburg Calf Clubs and Chesterville and Morewood Tractor Clubs at Chesterville Fair on Wednesday, August 31st.

Winchester Tractor Club and Dundas Grain Corn Club—dates will be announced later.

Meetings will be held at the following places.

Williamsburg 4-H Calf Club—Thursday, August 25th, at 8 p.m. at the farm of Irwin Holmes, Winchester Springs.

South Mountain 4-H Calf Club—Thursday, Sept. 1st, at 8 p.m. at the home of Allison and Ralph Fawcett, Winchester.

North Mountain 4-H Calf Club—Tuesday, August 30, at 8 p.m. at the home of Franklin Milne, Mountain.

Morewood 4-H Calf Club—Monday, August 29th, at 8 p.m. at the home of John MacLean, Ormond.

"EASY DOES IT"

BY..... HELEN HALE

YOU can have your ham and pineapple both, but more simply than usual: Simply used sliced boiled ham and place a few spoonfuls of drained crushed pineapple in the center and roll ham around it. Heat for 10 minutes, if desired or serve cold on a warm evening.

Do something special with a molded gelatin dessert for a party. Place finely crushed ice, packed firmly, into a deep baking dish.

RECIPE OF THE WEEK
Fiesta Cookies
(Makes 48)

1 cup light or dark raisins
8 ounces semi-sweet chocolate bits
2 eggs
1 cup sugar
1 teaspoon vanilla
½ cup melted butter or substitute
1½ cups sifted all-purpose flour
½ teaspoon salt
½ teaspoon baking powder

Rinse and drain raisins. Beat eggs well. Stir in sugar and flavoring. Cool butter slightly and stir into egg-sugar mixture. Sift together flour, salt and baking powder; add to egg mixture. Blend in raisins and chocolate. Drop by teaspoonfuls onto greased baking sheet. Bake in a moderate (350°F.) oven 15 to 18 minutes. Remove to wire rack to cool.

When ready to serve unmolded ice, then unmold frozen dessert on top of it!

Angel food Alaska can be an easy dessert with a baker's loaf of Angel Food. Slice lengthwise, sandwich in brick ice cream, then freeze until ready to use. To serve, cover all over with meringue and brown in the broiler for a few minutes.

For an easy dessert, cook together orange juice and sugar for 5 minutes. Chill, then let canned or cooked pears sit in it until serving time. Serve with a spoonful of vanilla ice cream.

"RIGHT-TEMP." TO THE NORTH POLE

Looking for thrills? The newest is "sipping champagne while flying over the North Pole ice cap." You, too, can do it any Friday. In this week's issue of The Star Weekly Mark Harrison describes this innovation which is being enjoyed by 72 men and women as their airliner zooms over the shortest route from Vancouver to Amsterdam. You'll enjoy reading about it.

Pleasant Valley

(Last Week's News)

Mr. and Mrs. Rae Wells and family and Mrs. Wallace Workman, of Cardinal, were tea guests on Thursday at the home of Mrs. Mary Gilland Mr. and Mrs. Hilliard Gilmer, and also called on other friends here

The many friends of Mrs. Robert Corker will be sorry to learn that she is a patient in the Brockville General Hospital.

Mr. Robert Corker and Gordon, and Mr. and Mrs. Garnet Sears called on Mrs. Corker on Sunday.

Mr. and Mrs. David F. Gilmer spent Thursday with her mother, Mrs. Hannah Jeffery, and Ross, of South Mountain. Other visitors were Mr. and Mrs. Eckford Johnston, of Cornwall.

Mr. and Mrs. Hilliard Gilmer and Mrs. Mary Gilmer spent Sunday with Mr. and Mrs. Jim Barton, of Prescott.

Mr. and Mrs. Kenneth Hunter and Glen and Mr. and Mrs. Percy Gilmer, of Brinston, visited Miss Donna Hunter on Sunday at Algonquin Park.

Mr. and Mrs. Sam R. Hamilton entertained to a six o'clock dinner on Friday evening, Mr. and Mrs. Ben Kerr and Lynda, of New York; Mr. Robert Hamilton, of Leduc, Alta., Mr. Ed. Hamilton and Mr. and Mrs. George Hamilton and family, of Brinston, and Mr. and Mrs. Wesley Flegg, of Hulbert.

Mr. and Mrs. Edson McShane and daughter, of Toledo, Ohio, were visitors this week of his brother, Mr. and Mrs. Isaac McShane and family.

Mr. and Mrs. Isaac McShane held a family reunion at their home on Sunday evening prior to Mr. and Mrs. Edson McShane leaving for their home in Toledo, Ohio.

Mr. and Mrs. Sam R. Hamilton received word from their daughter, Miss Enid Hamilton, who celebrated her birthday on August 6th in Switzerland. She was honoured by a dinner in one of the hotels, and a birthday cake graced the table. Enid is enjoying a tour of Europe.

A farm boy said to his brother, "Reuben, how would you get a girl to marry you?"

Reuben answered: "Well, if she don't want to, you can't; but if she does, there ain't hardly no way to prevent it."

OUR NEW AUTOMATIC CAR WASH is . . .

FASTER

AND

BETTER

THAN THE ORDINARY CAR WASH JOB

Try It!

TRY OUR SERVICE — YOU'LL FIND IT THE BEST

SLATER & McVEY

24-HOUR SERVICE

Telephone 14 - WINCHESTER

NEW AND USED CARS

Hylo Egg-Grading Station

L. Kapeller, Proprietor

WINCHESTER, OSGOODE and CHESTERVILLE

Highest Market Prices

Paid Daily For Our City Trade.

Two Electric Grading Machines To Assure You Proper Grade.

If it is not convenient for you to bring your eggs to our Grading Stations at Winchester or Osgoode, you may leave them at any of the following stores where they will be picked up and your returns left twice weekly:

Allison's Store, Winchester Sprgs.
Thoms' Store ..... Elma
Lewis' Store ..... Dalmeny

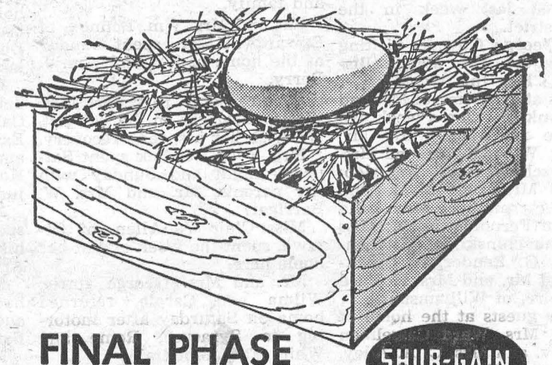

FINAL PHASE OF AN ASSEMBLY LINE

SHUR-GAIN SUPER LAYING MASH

The quality and quantity of products manufactured by any assembly line depends on the quality of the raw material available.

To make sure of consistent, long-term high production from your laying flock, it is necessary to feed the correct egg-building materials.

Pound for pound, SHUR-GAIN Super Laying Mash contains more of the vital egg-making nutrients than ordinary mashes—more protein, vitamins, minerals and energy.

We manufacture high-efficiency, SHUR-GAIN Super Laying Mash right here—it's guaranteed fresh and palatable.

H. S. LANNIN LIMITED

SHUR-GAIN FEED SERVICE

Telephone 48W. - - Winchester, Ont.



Behind this wheel ride the most car-wise people in the world!

1 Feather Light Braking with Multiseal Hydraulic Brakes, helps eliminate nose-dive stops, gives a smooth ride.

2 Mighty New Power is seen on Pontiac's speedometer. Watch the indicator go from coasting to cruising in seconds!

3 Thrifty, Gas-Saving Economy shows up right here. And it's the kind of economy that lasts, mile after mile.

4 Smooth, Effortless Steering with Tulip Design Steering Wheel . . . gives more control, less vibration.

5 Exciting New Convenience Features such as this, abound in every inch of Pontiac!

Illustrated—Pontiac "Laurentian" 2-Door Sedan

A GENERAL MOTORS VALUE



Pontiac owners are indeed car-wise. They've found that Pontiac's choice of 23 models gives them the styling, detailing and overall beauty they prefer. That Pontiac's unequalled choice of engines and transmissions gives them the power and performance that they wish. That Pontiac's unbeatable value gives them more car for their money!

Visit your Pontiac dealer today. One look, one drive, and you'll know why, this year, car-wise Canadians have chosen Pontiac above all others.

No wonder buyers from both ends of the price scale are switching to

Pontiac

P-3155D

MELVIN MOTORS LIMITED - WINCHESTER, ONT.

SUPERTEST FOR POWERFUL GETAWAY!

Poultry Wanted

All kinds of Poultry Wanted at all Seasons. Also Hides and Wool Highest Prices Paid, and you are assured of a Square Deal.

MORRIS ROSS

PHONE 19 - WINCHESTER

PINKUS SALVAGE and AUTO WRECKERS

—INCLUDING—

- Used Auto Parts
- Good Car Heaters
- Used Tires and Tubes
- Car Accessories
- Other Hard-To-Get Items
- Used Angle Iron & Piping

—WE SELL—

B. F. GOODRICH Products

—AND—

GLASS Cut To Measure, See

Fred Pinkus

Williamsburg, Ont.

Plumbing and Heating Service

Complete Line of Bathroom and Kitchen Fixtures.

Findlay Furnaces and Conditioner Units.

Crane Oil Burners.

Beatty Pumps and Equipment.

Northern Electric Refrigerators and Appliances.

Pressure Systems.

Kitchen Ranges, Heaters, etc.

J. Fader & Son

Telephone 60

WINCHESTER - ONT.

BERRY'S

BALANCED 816 BALANCED

FOR LIVESTOCK AND POULTRY

D. L. BERRY AND SONS

SOUTH MOUNTAIN ONT.

H. E. SAUNDERS & SONS

INKERMAN, ONTARIO

Authorized PURINA CHOW DISTRIBUTOR

THE HOME OF

Wonder Feeds

Where High Quality and Low Prices Go Hand In Hand.

PURINA

Chowmix 16% Dairy Ration

Contains Approximately 200 lbs. Molasses per Ton.

or Chowmix Hog Grower

$3.50 per 100 lbs.

We Carry a Full Line of Purina Chows



Make Our Store Your Headquarters for Feed, Sanitation and Farm Supplies. We have a number of Booklets on Livestock and Poultry Feeding and Management. They are here for your use. Ask for them.

Phone 13r21, South Mountain

Try Our Custom Grinding & Mixing Service

THE NEW COCKSHUTT PULL TYPE COMBINE

Biggest Capacity In Its Class

HARVESTS ALL CROPS FASTER, CLEANER and MORE ECONOMICALLY.

Before you decide on any Combine, check and compare the big new Cockshutt "422" with any in its class. Then, you'll agree that the COCKSHUTT "422" offers today's outstanding Combine value—it's by far your best buy.

W. C. MacDonald

PHONE 299 - - WINCHESTER, ONT.

EXTRA SPECIAL

POWER MOWERS $49.95

PLUS REDUCTIONS ON ALL OTHER POWER LAWN MOWERS SOLD AT OUR C.T.C. STORE DURING THIS EXTRA SPECIAL SALE. HERE IS YOUR OPPORTUNITY TO GET A GOOD POWER MOWER AT A REAL LOW PRICE.

Guaranteed For 4 Full Years

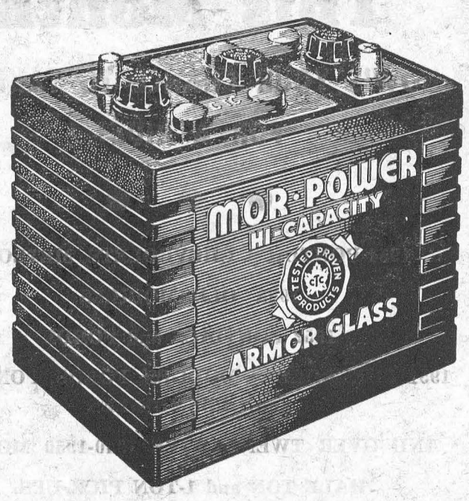

THE NEW HI-CAPACITY MOR-POWER ARMOR-GLASS BATTERY ONLY SOLD AT CANADIAN TIRE CORPORATION STORES

More Power Than Ever Before—Yes, up to 50% more amperage output than original equipment. You can readily see that this surplus power means faster motor turnover for quicker starts. The new "HI-CAPACITY" is "factory fresh" to eliminate stale battery power loss, aging and premature failure which can occur when a supplier has a small turnover. This batttery is built to outlast 4 ordinary batteries. Yes this amazing new battery costs you less than you would ordinarily expect to pay for the standard original equipment quality replacement elsewhere. **Save Safely—At Canadian Tire.**

The **MOR-POWER HI-CAPACITY ARMOR-GLASS** is a 51-Plate Battery and carries a 4-year Guarantee. Reguar $27.75, now on sale at $15.45 and your old battery.

OTHER BATTERY VALUES

MOR-POWER HEAVY DUTY BATTERY, 39 Plates, 18-month Guarantee. Regular price $13.30, now on sale at $7.95, plus your old battery.

MOR-POWER SUPER SERVICE BATTERY, 45 Plates, 2-year guarantee. Regular price $21.25, now on sale at $11.45, plus your old battery.

MOR-POWER HI-WATER ARMOR GLASS BATTERY, 51 Plates, 4-year Guarantee. Regular price $30.25, now on sale at $15.95, plus your old battery.

BIG ALLOWANCE FOR YOUR OLD BATTERY

CTC CANADIAN TIRE CORP'N ASSOCIATE STORE
The SIGN of SERVICE
WILLIAMSBURG
Phone 161-R12 W. P. Henophy

CANADA'S health

SMALL FIRE BUGS

Matches and cigarette lighters, falling into children's hands, may result in tragic fires. Flames always fascinate youngsters and there is always the temptation to start a blaze if the means are at hand. By teaching a child to use fire wisely he may not be so likely to get into trouble. If he is taught how to burn leaves safely in the Fall or light the oil lamps or wood stove at the cottage, under an adult's supervision, he may develop a sense of responsibility with fire.

JUNIOR'S TIMETABLE

By establishing a regular schedule for baby's sleeping, bathing, feeding and exercise, the mother will make things easier for herself and better for the child. Youngsters usually get accustomed to a certain routine, which allows the mother to make her own plans for the daily program.

THE VERY IMPORTANT VEGETABLES

Vegetables are an important part of our daily diet and they deserve much more careful preparation and cooking than they usually receive. Since they are a good source of vitamins, they require very little soaking in water and there should a minimum of water used in boiling them. They should be cooked only long enough to make them tender — overboiling spoils not only the flavor but also destroys some of the important minerals and vitamins.

KEEP TABS ON YOUR HEALTH

It is a very wise procedure to have regular medical checkups, especially after the age of forty. Some of the more serious diseases such as tuberculosis, diabetes, cancer or some forms of heart ailment may develop without very obvious symptoms but these may be discovered by the doctor who can prescribe treatment before the trouble becomes firmly established.

EAR TROUBLE

Deafness may be caused by infection in the middle ear, resulting from too forcibly blowing of the nose, which may drive infection from the throat through the Eustachian tube into the ear. It may also be the aftermath of such diseases as scarlet fever, whooping cough or measles. Medical attention is required if there is any sign of discharge from the ear or difficulty in hearing, especially in the case of children. Early treatment will help to prevent any ear trouble from developing into some more serious condition.

GOOD EATING

Canada's cheese and fish are eagerly imported by other countries, who greatly appreciate the excellence of both foods. However, Canadians don't eat enough of either their excellent cheese or their especially fine fish. Both of these foods are rich in calcium and other important minerals, as well as protein and vitamins. Both cheese and fish are economical in price and should play a large part in a well balanced diet.

4 Laugh-Packed Days!

Starting Wed., AUGUST 31

THE HAPPIEST . . FUNNIEST PICTURE THE SCREEN HAS EVER KNOWN . . . .

IT'S SCANDALOUS
the things she does to snare a man!



LORETTA YOUNG
JOSEPH COTTEN
ETHEL BARRYMORE
The FARMER'S DAUGHTER
with CHARLES BICKFORD ROSE HOBART • TOM POWERS
A DORE SCHARY PRODUCTION
Directed by H. C. POTTER Written by ALLEN RIVKIN and LAURA KERR
An SRO Re-release

DAIRY RATION

Now that Bonuses are being paid on milk at the local plant, farmers can now well afford to feed DAIRY RATION. We can supply Dairy Ration at reasonable prices.

Hugh McMaster

PHONE 431 WINCHESTER

Canadian Pacific

Time Table

EASTERN STANDARD TIME

EASTBOUND TRAINS

No. 22—4.55 a.m., daily. Flag Stop for Montreal passengers and east.

No. 30—8.12 a.m. daily except Sunday. Stops at all stations.

No. 36—4.44 p.m. daily except Sunday. Stops at all stations.

WESTBOUND TRAINS

No. 21—12.11 a.m. daily. Flag stop for Toronto and west.

No. 35—11.45 a.m. daily except Sunday. Stops at all stations.

No. 29—7.04 p.m. daily except Sunday. Stops at all stations.

SUNDAY ONLY

No. 597—Westbound, 10.52 a.m., to Smiths Falls only.

No. 598—Eastbound, 6.04 p.m. from Smiths Falls, stops at all stations.

R. D. LEDGERWOOD, Agent.

Call Us For...

BALER AND BINDER TWINE

CEMENT TILE

STEEL CULVERTS

WATER TANKS (6-ft. and 8-ft.)

Full Stock of WESTEEL ROOFING IRON and ALUMINUM

R. S. Allison & Sons

Telephone 346J3.

Most Powerful Diesel In Canada



D. S. Thomson, vice president, Canadian Pacific Railway, and George A. Meuller, right, senior vice president, Canadian Locomotive Company, exchange a few words during their inspection of the most powerful diesel locomotive in Canada. Handed over to the C. P. R. at Kingston recently, the 2,400 horsepower unit boasts a top speed of 75 m.p.h. and more pulling power than any other locomotive on C.P.R. lines. The power-packed unit — another Canadian Pacific first—is equally adept at hauling freight or passenger cars. The new "Trainmaster" will undergo tests on the Montreal-Saint John, N. B. line, and later on the Kettle Valley Division.

WANT TO GO FISHING?

Hot weather may keep trout from biting in the lakes and streams, but at the Canadian National Exhibition it will be good fishing all the time. Open season on brook and rainbow trout at the CNE will be August 26 to September 10, every day the Ex. is open.

More than 1,000 of the finest trout will be put in the Coliseum by the Berkshire Trout Farm, Sheffield, Mass. The tank will be almost 100 feet long and 30 feet wide, but will be just two feet deep.

For a small fee, anglers will be supplied with rods and flies and allowed 15 minutes in which to try to catch their limit of three fish. All fish will be more than eight inches long. Fresh supplies of fish will be brought in on tank trucks as the supply in the pool is fished out.

$2500.00 COLT STAKE RACE FOR CONNAUGHT PARK ON SEPT. 5

It was officially announced recently that the annual Colt Stake race for the Ottawa District would be contested at Connaught Park on the evening of Labour Day, September 5th. President John Thompson, of Zone 3, of the Canadian Trotting Association, made the announcement following a meeting of his executive committee. The choice of Connaught Park as the scene of the Colt Stake championship event has received the approval of the Canadian Trotting Association, and it is expected that it will attract the largest crowd that has ever witnessed a horse race in the Ottawa district. The Colt Stake will be decided in two heats and the purse, it is expected, will be approximately $2400.00. This amount will include the purse offered by the Connaught Park Jockey Club; also donations from the sponsors and the Canadian Trotting Association. It is expected that ten or twelve horses will qualify for the stake.

It will be run in connection with the Labor Day program of the Connaught Park Jockey Club, and there will be nine other races to complete the holiday program. As of today the following horses are eligible:

"Bomb A," P. A. Locke and C. Hess, Morrisburg; "Cautious Guy," R. J. Polk, Kingston; "Robert E. Lee," William Ireland, Smiths Falls; "Filsco Grattan," J. Jeneault, Embrun; "H. H. Bob Renown," Bernard Hunt, Tweed; "Dusty Brook C," Dr. Perrin, Brockville; Phyllis Prologue," Bert Soper, Smiths Falls; "Steward," Mrs. Ed. Birtch, Smiths Falls; "Blue Mountain Simm," Ray Adams, Brinston; "Twilight Tear," Joseph Smith, Ottawa; "Willow Blue," Bert Cameron, Smiths Falls; "High Acres Susan," E. S. Burchell, Perth; "States Commissioner," E. S. Burchell, Perth; "Island City Peer," Mrs. P. Gorsline, Kingston.

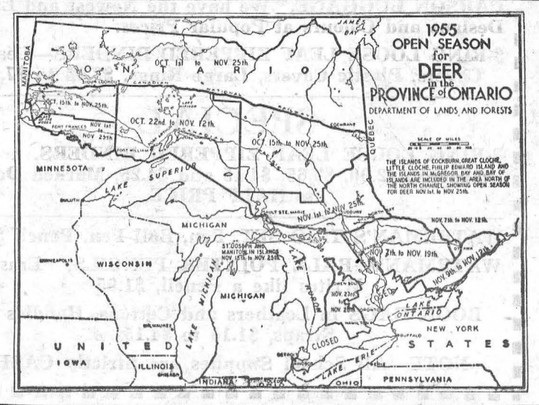

Two Names That MEAN Something!

C. C. STUBBS & CO. - L. D. WELLS, Prop.

DEPENDABILITY WORKMANSHIP

Specialists in Cemetery Memorials in all Types of Granite

Dealer for Wells-Lamson Barre Granite. Guarantee Certificate supplied with each Memorial.

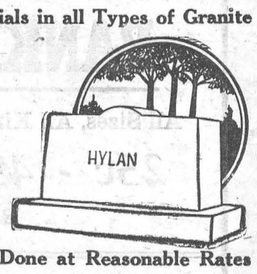

No flat-top bases used on our memorials.

None of our Memorials are disfigured by advertising cut in the monument.

Cemetery Lettering Promptly Done at Reasonable Rates

We employ only experienced craftsmen, whose work is completed on our own premises under expert supervision.

P.O. Box 390 MORRISBURG, ONT. Phone 304.

Local Agent—J. L. DIXON

Theatre News!

PICADILLY

Tnurs., Fri., Sat., August 25-26-27

"NIGHTTIME IN NEVADA"

Roy Rogers fights it out, with guns and fists, as he goes on the trail of an unscrupulous killer.

—also—

"LOOSE IN LONDON"

A comedy, starring the Bowery Boys, Leo Gorcey, Huntz Hall and Bernard Gorcey.

Next Week's Features

Mon., Tues., Wed., August 29-30-31

"THE VANISHING PRAIRIE"

Incredibly magnificent, unforgettably entertaining. Here is an amazing camera record of animal life.

Thurs., Fri., Sat., September 1-2-3

"SEMINOLE"

The glory and the fury of the great Everglades Indian Wars. The story of the fighting Chief, Osceola. Packed with sizzling action. Starring Barbara Hale, Rock Hudson, Anthony Quinn and Richard Carlson.



Let us install a new Duro Water System and get all the water you want, instantly, at the turn of a tap. It costs you only about 1c per 1,000 gallons.

ONLY 10% DOWN
UP TO 18 MONTHS TO PAY
for pump, fixtures and our installation charge

Our all-inclusive EMCO BUDGET PLAN covers your complete system—pump, tank, pipe, kitchen and bathroom fixtures, taps in all your buildings and the cost of installation. You can enjoy the comfort, savings, leisure and safety of *water while you pay for it.*

We will be glad to give you a free estimate of the cost of labour and materials. Phone or come into our shop and see how really inexpensive running water the DURO way can be.

Geggie & Elliott

PHONE 295

WINCHESTER, ONTARIO.

EMCO Empire Brass Mfg. Co. Limited

D-1-55 Rev

Wedding

- INVITATIONS
- ANNOUNCEMENTS
- RECEPTION CARDS
- THANK YOU CARDS



Styled by INTER-NATIONAL-ARTCRAFTS

Featuring "THERMO-GRAVURE" PRINTING
(Raised Lettering)

LET US ASSIST YOU WITH YOUR WEDDING PLANS

... You may select your Wedding Invitations, Announcements and Acknowledgments with complete confidence as to quality and correctness of form.

WE ALSO HAVE PERSONALIZED WEDDING NAPKINS, MATCHES AND CAKE BOXES

THE WINCHESTER PRESS

WINCREST DAIRY BAR and FEED SERVICE

We are pleased that you like our Chocolate Milk, Buttermilk and Wincrest Pasteurized Milk. Our aim is to serve you with the Freshest Pasteurized Milk Possible. Ask your grocer for **WINCREST MILK** delivered at 16c a quart.

BULKY LAS is nourishing feed—palatable, laxative and nutritious. **BULKY LAS** is extremely useful for helping out when pasture runs low.

PURINA SUGGESTS—(1) Feed good hay even on pasture. (2) Feed Bulky Las—a gallon night and morning. (3) Feed Purina Dairy Ration when pastures are short and dry.

BASIL DAWLEY

YOUR PURINA DEALER PHONE 293, WINCHESTER

DUNCAN'S STORE

PHONE 56 - - - - - WINCHESTER

School Supplies

If you are going away to School you will need CARSON LUGGAGE, We have the Newest and Latest Designs and Colours at Popular Prices.

3-RING LOOSE LEAF ZIPPERED BINDERS—Leather Covers, Plastic Covers, Large Rings, $3.95 to $7.35

SPECIAL

3-RING LOOSE LEAF ZIPPERED BINDERS, 1 Inch capacity, $2.00, $3.65, $4.15 and $4.25, Marked Down to HALF PRICE.

WATREMAN'S TRIO SET, Pen, Ball Pen, Pencil $3.95

WATRMAN'S BALL POINTER PENCILS, Erasable, Writes like a Pencil, $1.95

BOOK BAGS in Leathers and Cottons, Handles or Straps, $1.15 to $4.15

NOTE—All School Supplies are Strictly CASH.

HERE'S YOUR COMPLETE ASSORTMENT OF BALL POINT PENS

BANKER'S PENS

All Sizes, All Kinds, Retractable and Capped.

25c - 49c - 79c - 98c

REFILLS, 29c.

Phone 34 **J. F. Smith Drug Co. Ltd.** Phone 34

G. H. LaROSE, Phm. B. WINCHESTER, ONT.

Food Specials

FOR FRIDAY and SATURDAY

BUTTER	60c lb.
JERSEY MILK	15c Qt.
CHOICE PEAS, 15-Oz.	2 for 27c
FAB, Large Size	29c
VEL, Large Size	34c
NESCAFE	63c
SHOULDER ROAST BEEF OR STEW	35c
PEAMEAL COTTAGE, Half or Whole	49c

Don't Forget

DONT'T FORGET THE CLOSING DATE OF THE BICYCLE CONTEST IS AUGUST 31.

WATCH FOR OUR NEW CONTEST STARTING ON SEPTEMBER 12th

REYNOLDS' MEAT MARKET

TELEPHONE 85 - - - WINCHESTER, ONT.



Be Wise Modernize

Why put up with an out-of-date, unattractive kitchen when it's so easy and thrifty to modernize?

Come in today and look over our exhibits of new cabinet materials....hardware, counter tops, paint, chrome trim, and be sure to ask for a FREE COPY on "How To Plan and Build Modern Kitchen Cabinets," which gives you helpful ideas on modernization.



COUNTER TOPS

Counter tops are the important feature in your kitchen. Purchase arborite and you can be sure you have chosen the best. Over 60 colours and patterns available.

Priced at 57c sq. ft.



WALL TILE

Available in sheets to suit your needs — in numerous decorator colours to harmonize with your fixtures.

Priced at 45c sq. ft.

H. S. LANNIN LIMITED

WINCHESTER, ONT. - - - Phone 48W.

PERSONAL NEWS

Mrs. Matt. Hayes and Karen Lee, of Roebuck, are spending a couple of days with her parents here.

Mrs. Kay Hall, formerly of Morgan's, in Montreal, has joined the staff of Morgan's new store on Lawrence Plaza in Toronto.

Little Miss Jane Cunningham, has returned home to Brampton after spending a few days with her aunt and uncle, Mr. and Mrs. Ron. Workman.

Mr. Ross Alguire, of Avonmore, and Mr. Joseph Morris, Winchester, motored to Sayre, Pennsylvania, to visit friends, recently.

Mr. and Mrs. Edward Blanchard, of Sprinfield, called at the home of Mr. and Mrs. Arnold Casselman and Mrs. O. Casselman on Thursday afternoon.

Miss Patti Cass has returned to Toronto after holidaying with her mother, Mrs. W. J. Cass, Winchester, and brother, Mr. F. M. Cass, and Mrs. Cass, of Chesterville.

Sandra Douglas, daughter of Mr. and Mrs. Floyd Douglas, of Manlius, N. Y., celebrated her 10th birthday on August 20th at the home of her uncle and aunt, Mr. and Mrs. Wm. Cooper, Hallville.

Mr. and Mrs. Herman Strader, of Cornwall, and Mrs. Harry Strader and Kathryn spent Sunday afternoon visiting Miss Lynda Strader who is enjoying two weeks' holidays at the Kiwanis Camp Banting at Dunrobin.

Miss Ellice Smith and Mrs. E. Fennell attended the Fourteenth School for Leaders of the Woman's Missionary Society, held at L'Orignal, last week. Miss Smith was the delegate for the Eastern Section of Dundas-Grenville Presbyterial.

Birthday dinner guests of Mrs. Percy A. Ellis, South Mountain, on Friday, were her brother, Mr. Alex Mellan, and Mrs. Mellan; two sisters, Mrs. Herb McQuaig, and Mr. McQuaig, and Mrs. Leonard Monteith, also a sister-in-law, Mrs. Chris. Mellan.

4 Laugh-Packed Days!

Starting Wed., AUGUST 31

THE HAPPIEST . . . FUNNIEST PICTURE THE SCREEN HAS EVER KNOWN . . . .

IT'S SCANDALOUS

the things she does to snare a man!



LORETTA YOUNG
JOSEPH COTTEN
ETHEL BARRYMORE
The FARMER'S DAUGHTER
with CHARLES BICKFORD ROSE HOBART TOM POWERS
A DORE SCHARY PRODUCTION
Directed by H. C. POTTER Written by ALLEN RIVKIN and LAURA KERR
An SRO Re-release

PERSONAL NEWS

Miss Mary Morgan, Reg. N., of Ottawa, was a guest on Thursday last of Mrs. Ron. Workman and Mr. Workman.

Misses Eva and Louise Greer, of London, Ont., are spending a few days with Mrs. A. F. Utman and other friends in town.

Mr. Leslie MacDonald has joined the office staff of the Madsen Red Lake Gold Mining Company at Madsen, Ont.

Mrs. Lloyd Robinson, of Waltham, Que., had dinner on Monday with Mr. and Mrs. Sterling Coons, Bertha and Aleitha.

Mr. and Mrs. Kenneth Marcey, of Fulton, N. Y., had tea Tuesday evening with Mr. and Mrs. Thos. Johnstone and family.

Mr. and Mrs. Russell Bowman, of Canton, N. Y., spent the week-end with the former's mother, Mrs. Naomi Bowman.

Miss Albertha McLean, of Winnipeg, Man., is spending some time with her sister, Mrs. Sterling Coons, Mr. Coons and family.

Mr. and Mrs. Roy Scott, Valerie, Cathy, Christine and Roy, spent the past week-end with Mr. and Mrs. Thos. Johnstone and family.

Mrs. Frank Belway, of Toronto, and Mr. and Mrs. R. R. Buchanan, of Ottawa, called on Mr. and Mrs. J. L. Belway on Tuesday of this week.

Mr. and Mrs. Lorne Cunningham and children, Jeff and Jane, have returned to Brampton, having spent the past week with their parents and others.

Mr. and Mrs. Sterling Coons, Bertha and Aleitha, and Miss Albertha McLean spent Tuesday with Mr. and Mrs. Dalton Coons and family at Toyes Hill.

Mrs. Livingston Johnston, of Long Beach, Calif., and Mrs. R. O. Morris and daughter, Eileen, of Ottawa, were recent guests of Mr. and Mrs. J. L. Belway.

Miss Lois Coons, having completed her training in the Royal Victoria Hospital Montreal, returned to her home on Monday where she will spend some holidays.

Misses Bertha and Aleitha Coons and Miss Albertha McLean spent Friday afternoon at Chesterville. Miss McLean remained for a few days with her sister, Miss Daesy McLean.

Miss Mary Meldrum, of Boston, Mass., and Miss Isabel Meldrum, of Quincy, Mass., were guests of Mr. and Mrs. Walter MacDonald during the past week. They are sisters of Mr. H. T. Meldrum of this town.

Mr. and Mrs. Norman Durant and Garry, of Hamilton, and Miss Violet Steele, of New York City, who have been holidaying with their mother, Mrs. Wm. Steele, and other relatives here, are returning to their respective homes this Friday. Other holiday guests of Mrs. Steele were Mr. and Mrs. Forest Hatch and Miss Elaine Smith, of Cheshire, Conn., Mr. and Mrs. Kenneth McMillan and daughters, of Cornwall; Mr. and Mrs. Cranston Welford, Helen, Hazel and Donald, of Avonmore; Mr. and Mrs. Wilfred Stinson, of Ottawa, and Mrs. Nina Weaver, of Richville, N. Y.

Medical Notice!

Winchester Doctors request that patients confine calls on Wednesday to urgent ones only.

DOCTOR ON CALL FOR WEDNESDAY, AUGUST 31st

DR. WM. M. BYERS

LOCAL - GENERAL

Mr. Percy Rae was a tea guest of Mr. and Mrs. Thos. Johnstone one evening this week.

Misses Lois Coons, Aleitha Coons and Albertha McLean spent Wedneshday in Montreal.

Mr. and Mrs. George Bell spent last week holidaying through the U. S., Western Ontario and the Haliburton district, returning by Algonquin Park.

We are sorry to report that Mrs. W. J. Cass, of Winchester, is presently a patient in Kingston General Hospital where she is expected to remain for a period of convalescence. Her many Winchester and district friends will wish her a speedy return to good health.

Will Observe 98th Birthday

Mrs. Susan Flinn, a former resident of this district, now residing at Syracuse, N. Y., will observe her 98th birthday on Saturday, August 27th. She was born at Cardinal and is a sister of Mr. Edward Bush, of South Mountain, and Mr. Clinton Bush, of Mille Roches.

Newlyweds Honoured.

In honour of the recent marriage of their daughter, Helen, Mr. and Mrs. Stewart Declare entertained 150 friends and neighbours recently. During the evening the new bride was presented with a hostess chair and several other gifts. The address was read by Miss Helen Renwick and the presentation was made by the hosts and hostesses, Mr. and Mrs. Jack Lewis, Mr. and Mrs. Ed. Skuce, Messrs. Donald Rose and Baden Renwick.

RUSSELL LEGION WILL SPONSOR BOY SCOUTS

Under the auspices of L. T. H. Rusell Branch, No. 372, of the Canadian Legion, the Boy Scout Group has been re-organized in Russell Village. At a recent meeting the following officers were appointed: Chairman, Rev. Ed. Lackie; Vice Chairman, Ken. Miller; Treasurer, George Gamble; Secretary, James McNaught; Committee men: Jack Twiname and John Smith. The Scout Master is Meredith Rombough.

ENGAGEMENTS

Mr. and Mrs. Ronald N. Carkner, of Vernon, announce the engagement of their youngest daughter, Jessie Genevieve, to Kenneth Gordon, son of Mr. and Mrs. J. Frederick Mutter, of Ottawa. Marriage to take place in September.

Mr. and Mrs. William Kirkwood, of Winchester Springs, wish to announce the engagement of their daughter, Betty Mae, to Mr. Lloyd Mason Summers, son of Mr. and Mrs. George Summers, Winchester Springs. Marirage to take place in September.

The engagement is announced of Janette Harley Smith, daughter of Mrs. Charles B. Smith and the late Mr. Smith, to Mr. John Keith Baldwin, son of Mr. John Baldwin and the late Mrs. Baldwin, of South Mountain. The marriage will take place on Saturday, September 10th, in Trinity United Church, Toronto.

Coming Events

HOSPITAL AUXILIARY MEETING

The Winchester District Memorial Hospital Auxiliary will hold its opening fall meeting on Thursday, September 1st, at 8 p.m. in the Winchester Town Hall. A good attendance is hoped for.

Delia Robinson, Sec'y.

TRADE FAIR NOTICE

Winchester business men wishing booths and displays at the forthcoming Trade Fair are asked to contact Mr. Arnold Dukelow before Thursday, September 1st. This date is an absolute deadline, and space not confirmed by that time will be distributed accordingly. Co-operation in this matter will be greatly appreciated. 13-14c

WINCHESTER ARENA

CALENDAR OF COMING EVENTS

CFRA MELODIERS
MONDAY, SEPT. 5th

LEGION MONSTER BINGO
WEDNESDAY, SEPT. 21st

TRADE FAIR, SEPT. 28-29-30

CURLING CLUB JAMBOREE
FRIDAY, OCTOBER 14th.

Watch this calendar each week for events in Winchester Arena.

COMMUNITY

Theatre, Chesterville

Thurs., Fri., Sat., Aug. 25-26-27
"HOW TO MARRY A MILLIONAIRE"
(In Cinemascope)

It's gay, it's glittering, it's alive with laughs and love making as three gorgeous gals decide it's just as easy to love a rich man as a poor one. With Betty Grable, Marilyn Monroe, Lauren Bacall and David Wayne.

Mon., Tues., Wed., Aug. 29-30-31
"KNIGHTS OF THE ROUND TABLE"

In Cinemascope. The great event that heralds a new era in screen entertainment. MGM's finest production in the magic of Cinemascope, flaming with color and romance. With Robert Taylor, Ava Gardner and Mel Ferrer.

Coming for six days, Sept. 12-17—
"A MAN CALLED PETER."

Foto Night—Canada's Biggest Cash Offer Attraction at the Community Theatre every Wednesday.

TRADE FAIR DATES

The most exciting, lavishing event in Winchester and district, the Winchester Trade Fair, will be held this year in the Winchester Arena on Wednesday, Thursday and Friday, September 28, 29 and 30. All the gaiety and colour of the 1954 show and more. Prizes galore! 13-15c

DANCE EVERY SATURDAY NIGHT AT "LIGHTHOUSE"

Dance under the stars or in the popular pavilion at the "Lighthouse" on the Rideau every Saturday night. Cliff Wilkes and his orchestra. Free parking. Boating and swimming facilities. 5-14c

H. W. ALGATE
OPTOMETRIST
165 Sparks St., Suite 406, Ottawa, Ont.
In Attendance at A. W. Davidson's, Winchester Thursday, September 1st For Appointment Call 75.
In Attendance at P. J. Gilroy's, Chesterville Thursday, August 25th For Appointment Call 355.

We're Shoot'n For

ZERO

And We Have a Long Way To Go

But With Your Help We Hope To Reduce Our

USED CARS

From

SIXTY to ZERO

This Month

NOW'S YOUR CHANCE TO TAKE US FOR A RIDE!

• • •

1954 PONTIACS, CHEVROLETS, METEORS

1953 OLDSMOBILES

1952 PONTIACS and FORDS

1951 CHEVROLETS, DODGES, FORDS, PONTIACS and OLDSMOBILES

AND OVER TWENTY-FIVE 1940-1950 MODELS

HALF TON and 1-TON PICK-UPS.

Now Is The Time At

MELVIN MOTORS Ltd.

General Motors Cars and Trucks

Your Exclusive "Triple Check" OK Used Car and Truck Dealer for Eastern Ontario

TELEPHONE 113 - - WINCHESTER, ONT.

Open Evenings Until 9.30—Later By Appointment.

NORMAN BLACKLER

HARDWARE - SHOES - DRY GOODS

Phone 135 - Winchester

Wabasso Muslin Sheets $5.45

Single Bed Size, 63x100 Inches.

DOUBLE BED SIZE $7.19

81x100 Inches

Flannelette 49c yd.

In White, and Pastel shades in Green, Blue, Yellow and Pink. 36 inches wide.

Green Mosquito Netting 17c yd.

36 Inches Wide.

ALWAYS IN STOCK

Plastic Tablecloths 55c ea.

Generous 54x54 inches. Nothing else to buy.

Terry Cloth Hand Towels 29c ea.

Sizes 15x26 Inches.

½ PRICE

on

Summer . . .

CAPS and HATS

T-SHIRTS and SPORT SHIRTS

at

MORGAN'S

"The Home of Quality Brands" -:::- PHONE 326 WINCHESTER, ONT.

Keyes' CASH Store

GIRLS' NAVY TAFFETA SKIRTS, Sizes 7, 8, 10, 12 and 14 years. New	$3.89
GIRLS' GREY WOOL SKIRTS, 7-14 yrs.	$3.89
GIRLS' WOOL SWEATERS, 8-12 years	$2.69
FULL LINE OF SCHOOL SUPPLIES	
BOYS' SCHOOL JEANS	$2.98
RAYON NIGHTGOWNS, Med., Large, O.S.	$2.25

J. H. KEYES

TELEPHONE 16 - WINCHESTER, ONT.

Woods' Hardware

PHONE 109 - - Winchester, Ont.

Canning Suggestions

IVES CANNING MACHINES at a Special Price $18.00

No. 2 and No. 2½ CANS and COVERS; ALUMINUM and ENAMEL PRESERVING KETTLES; PRESTO COOKERS, CANNERS, WOODEN SPOONS, PEALERS, FOOLY FOOD MILL, COLANDERS, FRUIT FUNNELS, PARING KNIVES.

ATOMIC STOCK & SURFACE SPRAYS, also FLOOR BATE at $1.25 per can.

Sure death to flies. (Guaranteed or money refunded.)

CATTLE BOMBS. (Will spray 200 head of cattle.)

WE ARE HEADQUARTERS FOR SCARFE'S PAINTS and the NEW THIX PAINT. TURPENTINE, PAINT OIL, BRUSHES, Etc.

Your Valued Patronage Solicited.