WINCHESTER PRESS

1867 1967 CANADA-CONFEDERATION

VOL. 80 NO. 16 — WINCHESTER, ONTARIO, THURSDAY, AUGUST 24, 1967 — PRICE 10 CENTS



Costs $13,000 Plus

Henderson Creek Project Poised To Go For December Completion

Eyesore, stench, danger. Hopefully much or all of the three will disappear within the next few weeks as work is to begin on the cleaning of the Henderson Creek Drain.

Currently dangerously grown up with weeds and emitting sickening odours the ditch, as it is familiarly, if not lovingly, called by locals has lain unclean for twenty years. The cause of the present project was a petition of rural landholders on the creek without the borders of the village as well as the Quart and Reynolds Drains for a cleaning project. The matter was brought to village council, public meeting and approved. The letting of the contract was then the responsibility of Winchester Township. The contract has been awarded to Menard Construction of Green Valley.

Tentative starting date for the project was set at the end of August . Work will commence at the outlet to the drain at Annable Creek north-east of the village. The cleaning will then progress up the drain into the village. Within the town borders all material cleaned from the drain will be hauled away unless otherwise requested. For example a ditch-side property owner may wish to use the material for fill. Completion date of the contract as stated in the approved tender, lowest of five, is December 15th, 1967.

Dollar and cents the cost of the project is on total Menard contract price of $13,731. The higest bid was $20,300. Cost particulars on the contract are 68 cents cubic yard of earth in the rural area, $1.55 cubic yard for earth in the village. This price includes the hauling away of the material. Hard pan is set at a cost of $1.50 per cubic yard and rock at $10.00. Brush on the project was set at a cost of $600. and pipeline crossing at $100.

Further to this price within the village is the cost of repair or replacement of streets and culverts that the cleaning will necessitate. Approximately ten new steel culverts will have to be placed on village side streets and suitable repairs made to the streets involved. Fortunately culverts under Highway 31 on St. Lawrence and both crossings of Main Street are deemed to be acceptable in depth with only cleaning. Most others however will have to be lowered.

This section of the project is to be completed under the municipal roads program and provincial grants will be received where applicable.

The question of when will the property owner be assessed for the work done remains somewhat up in the air. Two possibilities call for payment this fall or secondly on the 1968 taxes. In all probability with the late of completion the cost will be held to be entered on the 1968 tax notices to property owners involved.

In the meantime a certain menace hangs over the grown up ditch. With the heavy rainfall of the season there is water lying in the drain. The water level combined with the height of the growth affords an excellent setting for tragedy related to young children. A child could easily become entangled in the weeds and remain undiscovered, and with the water in the creek a drowning fatality is not a remote but very close possibility. Parents take note!

76.3% TOPS AT O.T.H.S.

Two Ontario Scholars At North Dundas

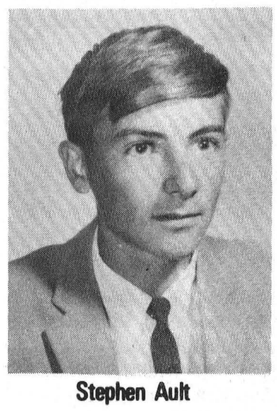

Stephen Ault

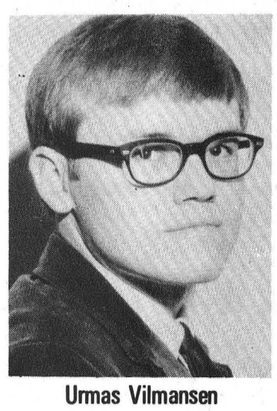

Urmas Vilmansen

Two North Dundas District High School Grade 13 students have achieved the pinnacle of secondary school academic success being ranked as Ontario Scholars. This is the third time in the four year history of the school that students have qualified for the high level of achievement. They are the eighth and ninth Ontario Scholars at the school.

Urmas Vilmansen son of Mr. and Mrs. Konrad Vilmansen of Chesterville and Stephen Ault son of Mr. and Mrs. Sam Ault of Winchester achieved at least an 80 per cent average on seven credits of their Grade 13 year.

Two other students Marilyn Ennis and Paul Thompson each obtained a 78 per cent average narrowly missing the Ontario Scholarship level and the accompanying bursary.

O. T. H. S.

Statistics from Osgoode Township indicate that 76 per cent of the papers written received passing marks. Top O.T.H.S. student was James Alexander with an average of 76.3. He was closely followed by his brother Simon with 75.7 and Andrea Larche with 73.7.

Principal James McDonald expressed on behalf of the teaching staff, congratulations to the graduates and pleasure with the results in talking to the Press reporter.

THE SYSTEM

The Pass system on the examinations written in June is as follows. A Secondary School Graduation Diploma is granted to a candidate who has obtained Ontario Grade 13 standing in seven credits other than Physical Education, chosen from optional papers. This is the concluding year for the long time practice of provincial Department of Education set exams for Grade 13 finals. This will also conclude the annual long summer wait for the return of results. In ensuing years teachers and departments of the particular secondary school will set and mark Grade 13 examinations

There is also indication that a three subject cross section of Grade 12 departmentals set by the Department will be discontinued. However, the various aptitude and special scholastic tests are to be continued.

THE NDDHS GRADUATES

To receive their Graduation Diploma will be Helen Allison Stephen Ault, Brenda Byers, Christina Coyne, Earle Droppo, Marilyn Ennis, Bonnie Freeland, Patricia Henderson, Gordon Hough, Marie McIntosh, Kathryn McLeod, William McLeod, Hart Melvin, Lindsay Melvin, Pierre Quesnel, Jean-Paul St. Pierre, Nancy Smirle, Larry Smith, Lawrence Stevens, Ardith Summers, Paul Thompson, Ann Van Delst, Anthony Verhoeven and Urmas Vilmansen.

Crops Rain Cattle

Ontario Department of Agriculture and Food has published in their monthly report conditions of specified field crops in the province as of August 1 expressed as a per cent of normal.

Related to Dundas the figures show the following: oats 88%; barley 91%; mixed grains 91%; shelled corn 92%; fodder corn 91%; all hay 100%; and pasture 99%.

Carleton and Glengarry counties in that order rated as, oats 88% and 95%; barley 87% and and 85%; mixed grains 95% and 100%; shelled corn 94% and 92%; fodder corn 94% and 88%; all hay 100% and 98%; and pasture 104% and 88%.

For the July rainfall report, a Dundas centre was not specified however Ottawa in Carleton was a recording centre. The report read as follows: July 65 2.46 inches; July '66 3.05; July '67 4.45. Normal for July 3.08 inches. July '67 as per cent of normal 144. This was the highest percentage above normal of any location in the province. Lowest was Elgin County, St. Thomas, with only 30% of normal rainfall.

The yearly livestock census showed some variance in the County of Dundas. Cows for milk purposes two years and over show census '66 at 25,514 and '67 at 25,400. Yearling heifers for milk purposes '66 were 7,849 and '67 8,300; cows for beef purposes, two years and over '66 1,368 and '67 1,600; yearling heifers for beef purposes '66 671 and '67 800; calves under one year '66 9,312 and '67 9,900.

Rev. R. Thompson Guest Minister At Baptist Anniversary Sunday

The Rev. R. A. Thompson, minister of the Calypso Baptist Church, Calypso, North Carolina is to be special guest preacher at the Anniversary Services Sunday, August 27th at the Winchester Baptist Church.

Mr. Thompson has served as a member of the General Board of the Baptist State Convention and has been greatly in demand as an evangelist in various parts of the United States. Mrs. Thompson, nee Ruth Simser was once resident in Chesterville.

Special music at the Anniversary Services is to be provided by Miss Eileen Runions who will be soloist at the 11:00 a.m. service. In the evening at 7:45 Mrs. Ruby Clareau is vocalist.

To one and all a cordial invitation to attend is extended.

Chesterville Celebrates

Neighbouring village of Chesterville pulls out all the stops this weekend and says a giant "Happy Birthday Canada". Friday, August 25th and Saturday 26th and Sunday 27th, Chesterville has planned a bang-up show Centennial Weekend.

It all begins Friday evening when the teenagers are given priority with a dance in the Community Hall to "The Ever Lovin's". Saturday the celebration begins in earnest with events scheduled from 9 a.m. until midnight. Registration and coffee in the Fire Hall is the 9 a.m. order of business. From 10 to 12 citizens and guests are invited to tour the expanded Nestle of Canada plant.

A jam packed afternoon kicks off with the mammoth Centennial parade from the Fair grounds circling the community with destination the Community Park. In the park at 2 Hon. James Auld, Ontario Minister of Tourism and Information will officially open the village's Centennial project, the swimming pool. The opening will be followed by a water sports competition at 2:30 p.m. At 3 will be the music and drill of the Stormont, Dundas and Glengarry Highlanders. 3:30 the garden party with enjoyment for all. Softball takes over the fair grounds at 4:00.

Evening hours will be just as busy with a tour of the North Dundas District High School being set for 7:30 - 9:30. 9 to 12 p.m. will be the costume extravaganza of the Centennial Ball in the Community Hall. Russ Hayes and His Orchestra will offer the music to dance to. Running concurrently will be a street fair on the community square 8 until 12 p.m.

Sunday's program calls for services in each church at the usual hour. All faiths will gather at the fair grounds at 3 p.m. for the interdenominational Centennial service. Sunday activities conclude with a 4:15 chicken barbecue.

For Centennial action this weekend the place to go is Chesterville, with a giant parade, street fair, swimming meet and ball.

and the FAIR

The Dundas Centre will continue in a festive air after an exciting Centennial Old Home Week with the Chesterville Fair. The Class B fair runs Tuesday and Wednesday, August 29 and 30. Two exciting days of excitement and competition from midway to agricultural judging.

Magistrate Suspends Licence

$100 fine and costs plus a one year's suspension of driver's licence was the judgement handed down in Magistrate Court, Thursday against Lyle E. Smith of Chesterville. Smith had been charged with dangerous driving under the Criminal Code of Canada.

Other judgements passed under the Highway Traffic Act were: $15. and costs for failure to stop to Mordy John Swerbrick; $10. and costs to Karen K. Parysek; Keith David Collard $10. and costs passing to the right; Kenneth Nolon $10. and costs passing to the right; Hubert Fawcett $25. and costs for failing to remain at the scene of an accident; Raymond Cyr $10. and costs for speeding.

Two charges were adjudged under the Liquor Control Act. Wayne Harper was fined $25.00 and costs for having liquor in place other than residence. Donald E. Beckstead was fined $25. and costs for drinking under age.

Three disturbing the peace fines under the Criminal Code were levied at $10.00 each to James H. Derouchie, Donald Timmins and Raymond Holiday.





4-H Hands Across The Border

Comparison was the name of the game as five American 4-H delegates from a group of 83 that visited Canada and Expo 67 enjoyed a short sojurn in Dundas.

The U.S. 4-H members spent August 10-13 at Expo and on the 14th toured Ottawa. From the 15-19th the delegates were split in various groups and visited various Eastern Ontario counties. In Dundas from their farm home headquarters the visitors were given a Canadian look at the St. Lawrence Seaway and an entertainment treat with a visit to the St. Lawrence Parks.

The guests with their hostess or host for several enjoyable days were Marilyn Roaf of Danvers, Massachusetts with Diane Dawley; and Betsy Base of Orlando, Florida with Diane Fawcett. Gentlemen of the group were Rodney Gilmer, Canadian host to Curtis Booker of Chapel Hill, North Carolina; Danny Johnston with Sidney Moore of South Royalton, Vermont; and Dwight Bryan with Don Kettering of Ashland, Ohio.

— Press Staff Photos.

Metcalfe Public School Addition Opening Delay

School Boards in the area are making final preparations for the fast approaching opening day.

The Osgoode Township Public School Board, involved in a vast building programme, will have the four-room addition at Osgoode Village ready in time but the six-room addition to the Metcalfe School will not be completed until about September 20.

This will mean some of the little schools, including Kenmore and Springhill will have to open their door once again for a short period.

Possibly the greatest problem facing Boards this time of year is the setting up of bus schedules, and the Public School Board and the Board of St. Catherines Separate School hope some arrangements can be worked out to eliminate some of the duplication that now exists.

St. Catherines Board reports that all eight room will be filled to capacity this term and a staff of nine teachers has been hired.

The Public School reports a staff of thirty teachers, as well as a music teacher will handle the duties for the Township.

WINCHESTER Press

Volume Eighty
Thursday, August 24th, 1967

WORKMAN BROS., Publishers

Established in the year 1888
Published Wednesday Afternoon Dated Thursday.
Subscription Rates: $4.00 per year in Canada; $5.00 per year in the U. S. A., payable in Advance.

1966 PRIZE WINNER CANADIAN WEEKLY NEWSPAPERS ASSOCIATION BETTER NEWSPAPERS COMPETITIONS

Member of the Canadian Weekly Newspapers Association and the Ontario Weekly Newspapers Association

Guaranteed Circulation over 2750
Advertising Rates on Request.

Authorized as Second Class Mail, Post Office Department, Ottawa.

Just On An August Thursday

What is a sure sign of school days just around the next corner ? Take a hint. You san only see it on an August Thursday in Winchester. That eliminates Grade 13 results being out, the Ottawa Exhibition being in session, the daylight hours dwindling, the leaves turning colour, or mothers out shopping for school clothes. All these and more can be seen on August Thursdays alright but Tuesdays or Fridays too.

Sure sign is the long yellow vehicles that are Thursdays parked in the vicinity of the Town Hall and the Department of Transport office, therein. What goes on is the testing of drivers of the various lengthed modes of transportation that play a most important role in to-day's centralized education. As the school population grows, and it seems to annually, so does the need for qualified responsible drivers to operate the buses large and small.

Take note of an August Thursday. Several times morning and afternoon a big yellow many-eyed machine will be moving through intersections and up main thoroughfares. The driver in his seat, notice him too. Constantly checking all his mirrors, inside and out scanning quickly what is going on beside and behind his bus and within as well as a constant look at the road ahead. He signals clearly and in plenty of time. his intentions of turning, stopping or otherwise. Behind him sits a critic who can have the final word on whether he passes or fails the test. Even if he passes no doubt some little pointers worthy of mention will be picked up by the expert tester and passed on to the driver. He has a job of the utmost responsibility coming up. That job is the movement twice daily, five times weekly for almost ten months of Canada's future.

Once he opens that door on the morning of September 5th, 1967, he starts on the job.

More Leisure Coming

With the way modern technology is advancing what's ahead in our society ? Rapidly being reduced is the amount of labour required to produce the food and goods and the services to maintain them in our society.

A three day week will probably emerge for many of the country's workers and in not too many years. What it means is an unprecedented amount of liesure time for most people and in that liesure time is one of mankind's greatest challenges.

To-day in the constant pressurized world of technology there is little or no self-satisfaction or self-realization or fulfillment for most people in the daily jobs. For many work is merely an ordeal that must be undergone in order that the money necessary for existance can become available. For these people leisure time activities are the reward for the long hours of drudgery without fulfillment.

The joint problem of labour-and-leisure is the most fundamental of those in the emerging new technology society. A complete life, a happy life requires that the worker be in a job that is meaningful and have leisure that is enriching and creative to keep answering the challenge of our ever changing world.

What we do with our ever increasing leisure time will to a large degree depend upon the action we take now to prepare for it. The difference must be found and the scales balanced to the betterment of man at work and at play.

No, Never, And That's Why!

Well, how is the fishing, boating, water-skiing, scuba diving, riding, golfing, picnicking, swimming, camping, sky diving, tanning, hiking, weeding, painting ? Did you enjoy your trip to Expo ? Have you been in to the Ex yet ? Did you get to the family picnic ? What about your wife's family reunion ? Kids pass their swimming tests ? Have you taken your company out to Upper Canada Village ? Did you take them in to see the Changing of the Guard ? See any of the football games yet ? How are the fastball finals coming on ?

Haven't had a chance to go. Can't seem to concentrate on the ball. Water's too cool. Outside activity burns me. No. Definitely not. Haven't made it down yet and don't plan to. No. No. No. No. No. Just one but the television is working. Couldn't care less. Why ?

Just wondering what you have been doing all summer. Say, enjoy your vacation?
What vacation ?
Haven't gone yet ?
No !
When are you going ?
Never !
Why ?
Think that I want to do all the silly things you have, just because you got two weeks and can afford to.

From the Imperial Oil Collection

Samuel Hearne's 1770 Journey To Coppermine

Samuel Hearne on his journey to the Coppermine, 1770. He was the first man to reach the Arctic overland from Hudson Bay.

After working for three years as a mate on the ships of the Hudson's Bay Company, young Hearne was given command of the company's exploring expeditions inland from Hudson Bay. It was from Fort Prince of Wales at the mouth of the Churchill River on Hudson Bay that Hearne set out in 1770 on one of the most remarkable journeys ever made.

From the Indians, Hearne had heard of hills "composed of copper all in handy lumps like heaps of pebbles". Accompanied by Chief Matonabee and a group of Chipewyans he reached the mouth of the Coppermine River on the Arctic Ocean after an eight-month trek. The company had hoped to establish a permanent shipping port on the Arctic but this idea was quashed when Hearne saw the great ice-packs stretching from shore to horizon. He found no hills of copper, but only one recognizable piece of ore in an area that is now being re-explored by modern methods.

Hearne discovered Great Slave Lake on the return journey. In all he covered 1700 miles of some of the bleakest teritory in Canada. Parts of his trail have yet to be trodden by any other white man.

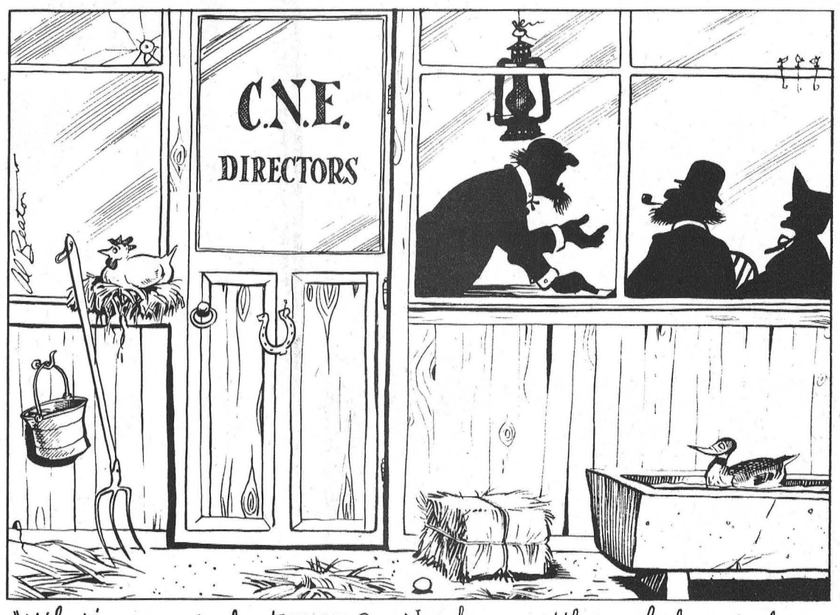

"What's so great about EXPO ? No hoss, cattle or chicken-pluckin' shows -- no fat lady -- no swine pavilion -- no car, fridge or washer displays -- pie eating contests -- butter carvings -- corn huskings -- quilting bees..."

Of Many Things

By AMBROSE HILLS

MY UNCONSCIOUS SLEEPS

This column ought really to write itself this morning. You see, I went to a lecture the other night by a noted psychologist, at the Inn right beside Greenhorn Farm.

It was a fascinating lecture! I could hardly wait to get home, go to bed, and give the ideas a try.

Acording to the lecturer, the whole thing was simple. All one needed to do was give an order to the brain, and while you sleep, your "unconscious" mind is busy, busy, busy fulfilling the order. So last night, as I drifted off (that part came easy), I said, sternly, to my mind, "Hey you, while I am sleeping tonight, I want you to think up a good item for my "Of Many Things" column. Then, grinning like a lazy gargoyle, I drifed into the arms of morpheus.

My unconscious was supposed to drift into the arms of the muse and come up with something snappy for me to write today. I rushed into my den. put paper in the typewriter, and waited . . . waited . . . waited.

Where the devil did my unconscious get to? How come no ideas flow? Instead, I sit by my window and watch the sun make ripples on the pond, where swallows swoop above it sniping for the black beetles that love to settle on the surface and float there like black diamonds. Good thing that psychologist is not near, or those beetles would get a shock as I sent him sprawling head-first into the pond!

Maybe some day I'll stop being a pushover for every new cult that comes along with a promise to make life easier. It's a fact, Virginia, there is no Santa Claus, and there's no band of Brownies to work while you sleep. I take that back. I still believe in miracles, and good old Santa, and even in my unconscious — it's just drowsy this morning and acting a bit stubborn. Perhaps, tonight, if I give my orders a bit more tactfully, it will come through. Keep reading Of Many Things for the awakening.

Meanwhile, I must plug in my uninspired way, like the rest of the world, working in the full glare of daylight while the Brownies loaf hidden somewhere unknown to me. If they ever show up, though, I've plenty of jobs waiting for them!

Sugar and Spice

by Bill Smiley



Me a hippy?

Every so often I experience an overwhelming urge to throw everything to the winds, run away, and become a middle-aged hippy.

Those kids have the world by the tail. With the rest of us, it's the world that has us by the tail, and does the twisting.

Think of those lucky bums. No taxes, no insurance premiums, no shaving every morning, no handing over a buck and a half for a haircut.

The hippies have abdicated from a society that has no reality for them, a society in which they see precious little love and honesty and a great deal of hate and hypocrisy. They have said, "Include me out," and in many ways I don't blame them.

So let them grow their hair and beards. Let them have love-ins and smoke grass and give each other flowers and refuse to work. They're harmless compared to many people and things that are highly respected in our society.

But after the first, fine, careless rapture of seeing myself among the hippies, the cold wind of reason blows and I know I couldn't make the scene.

Oh, I could let the hair and beard sprout, get some purple pants and hide behind a pair of shades. I could look the part. But I'd never fit in. I don't have the hippy attitude or mentality or whatever it is. And it's all the fault of my parents.

They brain-washed me with a lot of Victorian cliches and puritan maxims that made me the warped, inhibited individual I am today. You know the sort of thing. Cleanliness is next to Godliness. A rolling stone gathers no moss. A stitch in time saves nine.

Pure poppycock, most of it. Fortunately, our own children have not allowed themselves to become indoctrinated. Try that rolling stone thing on Kim and she just hoots and points out how many million records the Rolling Stones made this year. The only "Stitch in Time" she knows is a rock-n-roll group by that name, and she thinks they're great.

My parents injected a lot of other hair-brained ideas into my innocent little skull. They convinced me that you should do an honest day's work for a day's pay. That gives you some idea of how old-fashioned I am.

They said you should face your responsibilities, not run from them. That's another reason I'd never make it as a hippy. I'd be completely out of tune.

They believed in helping people who needed it. My mother must have fed 2,000 hoboes during the depression. My father lost his business because he kept on giving credit to people who could never pay their bills.

They believed that you bore your troubles as best you could and did not inflict them on others. They told us, many times, that if you couldn't say something nice about a person, you shouldn't say anything about him.

They detested the idea of charity and fought tooth and nail, and successfully, to keep from going on relief. My mother sold home-made bread and Avon products, took in boarders and tourists. My dad, who couldn't sell air-conditioners in the Congo, took a series of humiliating jobs as a salesman on commission, fighting it out with younger, brasher men and selling almost nothing but his pride.

They believed in God and law and order and absolute honesty. They believed in neighborliness, but also in minding your own business. They believed in the family, in total abstinence, in good manners.

They believed in paying your bills and sweated agonies when there wasn't the money to do so. That's one thing that didn't rub off on me, thank goodness. I pay them, eventually, but I don't sweat in the interim.

And to tell the truth, I'm afraid a lot of the other things didn't take with me. I did have some resistance. But a lot of it did. Now, how could anybody be a hippy with a rotten upbringing like that?

So don't worry. If you come across a middle-aged hippy with a flower over his ear next time you're in San Francisco or Vancouver or Yorkville, I'm sorry, but it won't be me.

I was ruined by my parents.

Toronto Telegram News Service

WICKS' WEEK

—By BEN WICKS



"During my mention of immorality in high places, kindly show a little less leg!"

The Seventh Column

In the course of a week we get quite a few telephone calls. Most of them concern business either here or there, a few are personal and once in awhile most heartwarming. One such phone call of the latter variety took place last Wednesday afternoon. It came from a young friend and it went something like this: "Reg, guess what ?" I got them . . . all of them." The excited caller went on to tell us of the over all percentage which was very, very good. And, of course, the reference was to the results of the Grade 13 examinations Naturally we were as pleased as the caller, quite honoured that we were one of the first to know, and we offered our most sincere congratulations. Last week was quite a week for most of these young people especially for those who made the grade. And quite a few from our own high school were that fortunate including a couple of Ontario scholarships. This is the last year for the Grade 13 departmentals. From here in they will be set and marked at the local level. No more anticipation. It's an era completed, and it served a most useful purpose. Even for phone calls like the one we received. We offer our hearty congratulations to everyone who passed the big year.

A most needy section of Highway 401 was opened to the motoring public last week. The long overdue part between Iroquois and Ingleside is now being used leaving only the 25 mile section east of Gananoque to the ribbon cutting. It will be ready for use next year. Unfortunately the Highway 31 access to 401 at Morrisburg leaves much to be desired. Rather difficult to understand the thinking here. With cross route access the chance of accident becomes very great. It is multiplied when consideration is given to the two overpasses at the same location. It is not a good situation and much care must be used when entering or leaving Highway 31 at this point

Fall Fairs, like just about every other event in this area this year, are experiencing record crowds. They are bigger and better and they offer a lot of good entertainment. South Mountain and Chesterville Fairs are just around the corner, and Metcalfe is less than a month away. If you want to gain a few hours of entertainment and relaxation make it a point now to attend one or all of these Fairs.

Some one was asking the other day why we were not telling any fish stories this year. Truth of the matter is that we haven't been fishing that much . . . and we are being honest. If you count a nine inch perch a big catch then we could tell you the unusual story about one which we really didn't catch. Aside from this one there isn't much to tell. Any day now, though, the really big stories will be breaking. The muskie seaon is upon us and there are still lots of these beauties roaming the waters of the St. Lawrence particularly in the Cardinal-Prescott area. Come to think of it Jean Chistie mentioned to us the other day that while on holidays she and husband Don caught muskie, pike, pickerel and bass. She hesitated to mention the size and the number. But even one of each makes a pretty fair story and catch !

From time to time you have probably dropped a dime into the newspaper vending machine and picked up a copy. These machines are located all over the country, mostly in larger centres but often in tourist areas . . . like along the St. Lawrence Parks. Ever wonder just how many people really pay for their purchase in this honour system ? Well, here's an example. Out near the island where we live in the summer a Toronto newspaper has such a vending machine. You deposit your dime and take your paper. All on the honour system. So the other evening when the newspaper distributor arrived to replenish the box with the latest issues we started talking about little things like honesty etc. etc. "Want to see something?" he said. "I placed 15 newspapers in here last night. There are six left. There should be 90 cents but I'll bet there isn't half that." He then proceeded to unlock the money container and empty the contents into his hand. We heard the dull clink of two coins — a nickel and a dime and that was it ! "I'm not surprised", the man said. "It happens all too often. Sometimes they even pry open the money box." This is not to suggest that "every" newspaper vending machine is treated in the same manner. But it is proof enough that too many people are cheating their way along . . . in the little things. But the little things are as important as the big things when it comes to measuring the character of a man. Funny, in this high priced age, one thin little dime won't buy a hec of a lot . . . except, maybe, a darn good newspaper and an infinite amount of honesty.

Of Interest to Women

Sixty Members Attend Levere Family Picnic

Sixty members of the Levere family enjoyed noon luncheon and afternoon reunion at Grenville Park Sunday. It was the fourth annual family get-together under the direction of president James Levere and secretary Mrs. R. Levere. Games were in charge of Mrs. Muriel Levere of Winchester.

Agreed at the afternoon program was date for the 1968 gathering, the third Sunday of August. Over the year the family record showed one marriage, seven births and three silver wedding anniversaries.

Heading the slate of officers for the next year will be president Ian Reid, vice president Wally Fisher and secretary-treasurer Janet Armstrong. Assistants are Basil Levere, Cecil Levere and George and Audrey Gibbons.

Mr. and Mrs. Dwight Levere of Ancaster, near Hamilton, travelled farthest to the reunion.

Bride-Elect Feted At Shower

Miss Mildred Tinkler of Inkerman was guest of honour at a shower held for her on Saturday evening, August 19 when friends and relatives gathered at the home of Mrs. Keith Scott.

Following a number of contests an appropriate address was read by Mrs. K. Scott then the bride-elect was presented with many lovely and useful gifts.

Lunch was served with hostesses for the evening being Mrs. Keith Scott, Mrs. Dwayne Kirker and Mrs. Garry Block.

Following is a list of recent births at the Winchester and District Memorial Hospital:

On Wednesday, August 16th, 1967 to Mr. and Mrs. Robert Cuthbert, Port of Spain, Trinidad, a son.

On Friday, August 18th, 1967 to Mr. and Mrs. Fernand Leroux Casselman, Ontario, a daughter.

On Saturday, August 19th, 1967 to Mr. and Mrs. Arthur Stanley, R.R. No. 1, Edwards, Ontario, a daughter.

At the Bomanville Memorial Hospital on Saturday, August 19th, 1967 to Mr. and Mrs. Les MacDonald, a daughter, Wendy. A sister for Wally.

"At Home"

Rev. and Mrs. W. R. Schamehorn of Winchester wish to announce that they will be "At Home" on the occasion of their Fiftieth Wedding Anniversary on Tuesday, August 29th from two to five in the afternoon and seven to nine in the evening at the residence of Mr. and Mrs. Sparling Summers, Victoria St. West, Winchester, Ontario.

Engagements . . .

Mr. and Mrs. Carl Daub of Domville, Ontario, wish to announce the engagement of their daughter Debra Joyce to Mr. ill Workman, son of Mr. and Mrs. Gordon Workman of Mountain, Ontario. Marriage to take place September 2nd, 1967 at 2 p.m. in the Anglican Church at Garreton.

Mr. and Mrs. Earl Tinkler of Inkerman wish to announce the engagement of their daughter, Gertrude Mildred to Mr. Ernest Lloyd Beckstead, son of Mr. and Mrs. Lloyd Beckstead of Strader's Hill. Marriage will take place at the Inkerman United Church on September 2nd, 1967.



Hand-Campbell Vows

Mr. and Mrs. Richard Wayne Hand were married in Osgoode Baptist Church, Vernon, Ontario, on August 19th. The bride is the former Dorothy Marilyn Campbell, daughter of Mr. and Mrs. Robert Campbell of Ottawa formerly of Osgoode. The groom is the son of Mr. and Mrs. Gordon Hand of Ottawa. — Photo by Daykin.



Married At Winchester

On Saturday, August 19th at two p.m. in the Winchester Baptist Church in a setting of white gladiolas and pink carnations, Rev George A. Cawfield joined in marriage Miss Sharon Ruth Carkner, youngest daughter of Mr. and Mrs. Ewart Carkner of Winchester and Mr. Royal Lloyd Merkley, only son of Mr. and Mrs. Roy Merkley of Morrisburg.

Given in marriage by her father, the bride wore an Empire styled A-line, floor length gown of acetate nylon lace with a long chapel train. Her waist-length scalloped-edged veil of tulle illusion was held in place by a crown of crystal and seed pearls. The bride wore a necklace of cultured pearls and matching ear-rings, a gift from the groom. She carried a cascade of white miniature carnations and pink delight roses.

The bride's attendants, Miss Barbara Hutt, Maid of Honour, and Mrs. Marion Linton and Mrs. Sherrie Fawcett, bridesmaids, wore identical full length pink satin gowns with flowing trains, matching shoes and head pieces. Each carried a nosegay of pink and white miniature carnations.

Mr. John Rennison acted as best man and the ushers were Mr. Garry Carkner and Mr. Bill Barkley.

For the occasion, the bride's mother chose a two-piece brocaded blue sheath dress, beige accessories and corsage of red roses. The groom's mother wore an aqua blue sheath dress, pink accessories and corsage of pink carnations.

Guests soloist was Miss Marianna McVey accompanied by Miss Annie Walker.

The reception was held at the Country Kitchen Restaurant. Later the couple left for a honeymoon in Western Ontario For travelling the bride chose a demi-fitted pink crepe sheath gown with matching nylon and rayon lace coat with white accessories, corsage of pink and white miniature carnations.

Out of town guests were from Brockville, Chesterville, Dixon's Corners, Oshawa, Ingleside, Napanee, Vernon, and Toronto. They couple will reside in Winchester.

PRIOR TO MARRIAGE

Prior to her marriage, Sharon received a beautiful bride's book and table lamp from members and adherents of the Winchester Baptist Church. On her wedding day she laso received a telegram of "Best Wishes" from Mr. and Mrs. Wendal E. S. Carkner who are residing in Puerto Rico.

BUSINESS ANNOUNCEMENT

Having sold the radio, TV and electrical appliances business to Mr. Donald Casselman, an employee for the past 21 years, I wish to thank all of our customers for their valued patronage and would ask for their continued support of Mr. Casselman who will give you the best of his knowledge and many years of experience in complete sales and service.

I will carry on the Jewellery business and will extend the stock to give you the most modern up-to-date designs available.

I would take this opportunity to thank everyone for their support in the past and to solicit their valued patronage in the future.

MRS. INEZ DAVIDSON
Winchester, Ontario.

COUNTRY KITCHEN RESTAURANT
Winchester, Ontario



Try Our Sunday Specials and Full Course Meals
DINING ROOM AVAILABLE FOR YOUR
Banquets — Meetings — Parties
"Phone 774-2417 For Reservations"
TAKE OUT ORDERS A SPECIALTY

Attention . . .
Farmers, Contractors and Equipment Men

We have accumulated a surplus stock of POLYURETHANE-COATED TERYLENE this material is used in the manufacture of the famous "PARCOLL HOUSING UNIT" used extensively in Canada's Artic regions.

● ALUMINUM COATED ● WATERPROOF ● MILDEW PROOF ● CAN BE SEWN ON STANDARD MACHINES.

IDEAL FOR Stack Covers, Farm Equipement Covers, Truck Load Covers, Waterproof Shelters, Etc.

LESS EXPENSIVE THAN STANDARD TARPAULIN

Standard Tarp	Approximate	Cost	15'X18'	$45.90
Terylene	(not sewn)		15'X18'	$35.76

You Save $10.14

44" Wide $1.49 per yard

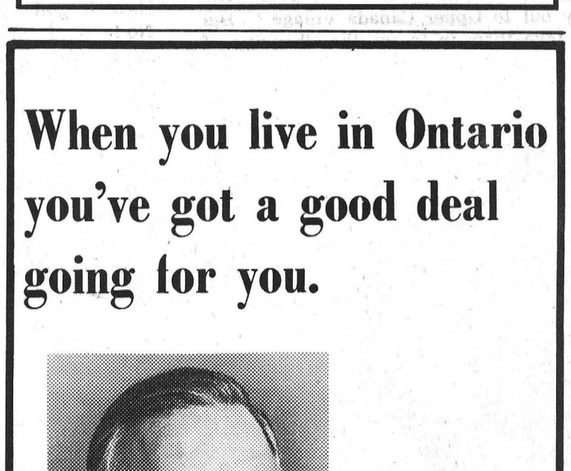

FABRICS UNLIMITED MAY '67 38
PHONE 774-2207
WINCHESTER

Join The Excitement At JO-ANNE'S

Fall Fashion Opening

Chic is the word for our new fall fashions. Unique is the way they look, with extraordinary dash. Now is the time to see them at our opening!



The Jo-Anne Shoppe

Winchester 774-2003

Shanly W.C.T.U. Members Meet

Members of the Shanly unit of the W.C.T.U. were special guests at the August meeting of their Winchester counterparts. Feature address was presented by Mrs. Armstrong of the guest group. She gave an excellent account of the W.C.T.U. convention in Guelph. Theme of the conference was women at work and what great good a Christian woman can do.

Mrs. Barrett of Fred Street was hostess for the meeting. Opening item was a poem read by Mrs. Robinson, this was followed by prayer offered by Mrs. Sullivan.

Citizenship was presented by Mrs. Wallace, Mrs. Cooper the flower mission and Mrs. Carlyle prayer. Speaker and hostess were thanked by Mrs. Fennell and Mrs. Wallace.

MURIEL'S FLOWERS



Phone 774-2201
Winchester

Chesterville Centennial Week-End

PROGRAMME OF EVENTS

1867 1967 CANADA-CONFEDERATION

FRIDAY, AUG. 25—

9.00-12.00 p.m.: **Teenage Dance — Community Hall — The Ever Lovin's.**

SATURDAY, AUG. 26—

9.00-12.00 a.m.: **Registration and coffee in the Fire Hall.**
10.00-12.00 a.m.: **Tourof Nestlé's expanded plant.**
1.00 p.m.: **Grand Parade, leaves the Fair Grounds, down Queen, north on Main, to station, out King, across the bridge, up Victoria, out College, down South to the Community Park.**
2.00 p.m.: **Official opening of the swimming pool by Hon. J. A. C. Auld, MPP, Minister of Tourism and Information.**
2.30 p.m.: **Sports events in the pool, Mr Hulbert E. Henderson in charge.**
3.00 p.m.: **Music and drill by Stormont, Dundas and Glengarry Highlanders Pipe Band and Drill Team.**
3.30 p.m.: **Garden Party.**
4.00 p.m.: **Softball at the Fair Grounds.**
7.30 p.m. to 9.30 p.m.: **Guides will be on hand for those wishing to see the North Dundas District High School.**
9.00 - 12.00 p.m.: **Dance at the Community Hall — Russ Hay's Orchestra. Centennial dress optional.**
8.00 - 12.00 p.m.: **Street Fair on Community Square.**

SUNDAY, AUG. 27—

MORNING CHURCH SERVICES
Trinity United — 11.00 a.m. — Rev. R. A. Mitchell.
St. Andrew's Presbyterian — 9.55 a.m. — Mr. J. K. Jensen.
Holy Trinity Anglican — 11.00 a.m. — Guest speaker: a delegate from General Synod.
St. Mary's Roman Catholic — 8.00, 10.00, 12.00 a.m. — Rev. Fr. J. J. Collins.
Pentecostal — 11.00 a.m. and 7.30 p.m. — Rev. Lorne Trimble.

* * * *

3.00 p.m.: **Interfaith Service at the Fair Grounds. Speaker: Rev. R. A. Mitchell, visiting clergy assisting.**
Centennial Choir.
4.15 p.m.: **Chicken Barbecue at the Fair Grounds.**

When you live in Ontario you've got a good deal going for you.

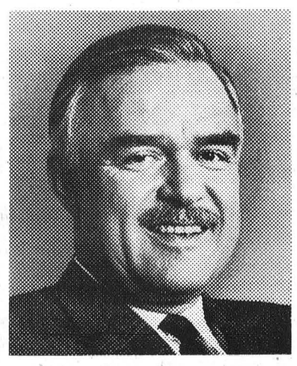

Ontario Progressive Conservative policies mean more schools, more hospitals, more highways, more opportunties for relaxation. Wages are 18% higher per capita than the national average and our standard of living is second highest in the whole world.

With the Ontario Progessive Conservative Party you've got a good deal going for you.

Ontario Progressive
Conservative Association
2 Carlton Street
Toronto 2
I want to keep things going in Ontario. Please register me as a member of the Association.

NAME.....

ADDRESS.....

.....

ONTARIO PROGRESSIVE CONSERVATIVE PARTY

NEWS FROM
- VERNON
- RUSSELL
- OSGOODE
- METCALFE

Rug Hooking Demonstration Vernon Institute Feature

All the intracicies of "Rug Hooking" were presented and explained to the members of the Vernon Women's Institute. Mrs. Gerald Morris of Metcalfe, who will be conducting classes on rug hooking shortly, was the guest speaker at the W.I. meeting at the Club 31 Hall.

Mrs. Morris explained how to hook, the cloth, the dyes, and the instruments necessary for this most interesting hobby or even ocupation. She had on display pictures, foot stools and rugs already completed.

If enough interest is forthcoming from district ladies she will begin a hooking class. Those interested should contact Mrs. Morris personally or the secretary of the W.I.

September will see also the commencement of another W.I. sponsored activity, the 4-H Homemaking Club. Girls wishing to participate in the fall project should contact Mrs. H. M. Lee or Mrs. Bruce Acres. The fall project is to be related to food.

With food the subject the Vernon group will also be exhibiting at the Metcalfe Fair in September. Members too are proud of their representation at the Central Canada Exhibition this year. In the Centennial area Mrs. H. M. Lee is making bread and buns and Mrs. Bert Vehthuis is spinning wool as part of the presentation.

Reports of the district annual in Ramsayville were presented by Mrs. Alex Campbell and Mrs Howard Kennedy. Mrs. Kennedy also read several letters of appreciation to the W.I.

Vernon Baptist Circle Meets

Comforting words of Psalm 46 in which God is described as refuge and strength set the theme for the August meeting of the Vernon Baptist Senior Mission Circle. Hostess for the meeting was Elizabeth Stewart.

Familiar hymns and prayer were enjoyed during the meeting.

Service Of Song Fills South Gower Baptist

There was a most inspiring devotional sevice of song held on Sunday evening August 20th at South Gower Baptist Church with the pews filled. The Rev. G. A. Cawfield in conducting this service paid tribute to the artists taking part. The guest speaker, the Rev. N. Johnston in his excellent address, left all with the real meaning of the hymn he quoted "O Love That Wilt Not Let Me Go".

This hymn sung and followed by prayer closed a most memorable service.

Annual Robinson Family Reunion

Fifty members of the Robinson family enjoyed their annual reunion at the Marvelville Community Club August 13th. The event was under the direction of the executive heads Ray and Fay Robinson. 1968 officers are Henry and Elizabeth Robinson of Ottawa.

Entertainment in form of pony rides, races, sports and a sing song was enjoyed by all. Newest member of the family present was Glen Lea Robinson son of Harold and Peggy Robinson of Moncton, New Brunswick.

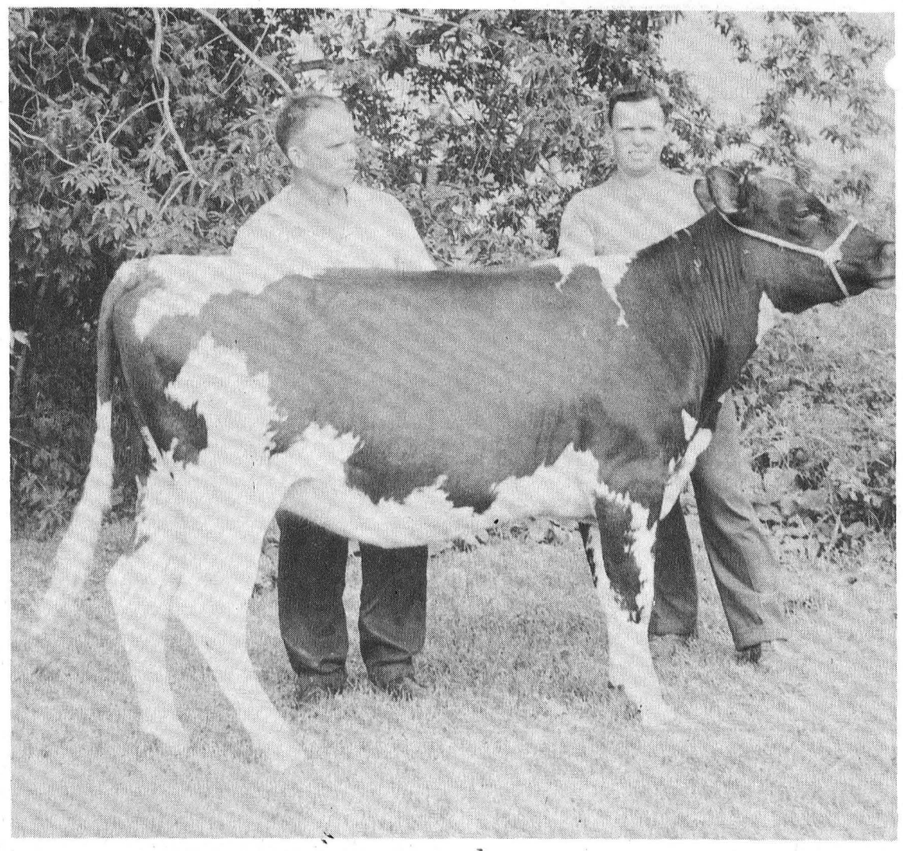

Donald Rose Pays Top Price

Two Ayrshires gained excellent purchase prices. Donald Rose of Mountain purchased Maple Dairy Zella, a senior yearling consigned by Archie Roy of Howick, Quebec for $950.00.

Hammond's Farm Corner Brook Newfoundland paid $800. for Cloverside Melody's Gem, a four month old bull calf, consigned by Harold Steele of Newington, Ontario.

Sale was held at the Holmes Livestock Exchange on Friday. —Press Staff Photo.

New K.A.S. Home Economist

Dr. Ford Stinson, Director of Kemptville Agricultural School announced today that Miss Karen Unruh has been appointed to as Intructor in Foods and Home the Home Economics Division Management.

Miss Unruh graduated from the University of British Columbia in 1963 with a B. of H. Ec. degree. She served for three years as County Home Economist in Leeds and Frontenac Counties with the Home Ecnics Branch, Ontario Department of Agriculture and Food. During the past year, Miss Unruh has travelled extensively, visiting Australia, Japan, Honolulu and Hawaii. She commenced her duties at the Kemptville Agriculture School on July 17.

ATTENTION...

ALL MILK PRODUCERS

Now is the time to have your Milk Cooling Equipment Checked for the heavy summer load.

NEW AND USED BULK TANKS FOR SALE

SHORTT'S Refrigeration and Dairy Equipment

Phone 826-2446 — Vernon, Ontario

NOTICE

Please take Notice that Millars' General Store, Metcalfe, Ont., has been purchased by Mr. and Mrs. Donald MacLaurin and will be known as "MacLaurin's General Store." We wish to express our sincere "Thanks" to the people of Metcalfe and surrounding district for your patronage and relations with us in the past years.

We wish Mr. and Mrs. McLaurin every success in their Business.

Again we say "Thank You" it has been a pleasure to serve you.

MILDRED and JAMES MILLAR
Metcalfe, Ontario.

North Russell W. I. Honours Grandmothers

Grandmothers were honoured at the August meeting of North Russell Women's Institute. Mrs. Robert McCallum presided at the meeting and the roll call was answered by members and guests relating amusing accounts of their "first date".

The W.I. was honoured by the presence of four girls from Washington, Rhode Island, the Carolinas and Ohio who are members of the American 4-H club movement now visiting Canada. Each replied to warm welcome from the president by relating facts about their states and 4-H club work.

Mr. John Monice reported on the W.I. float in the Russell Fair Centennial parade. The float was awarded fourth place. Mrs. Percy Graham told members that the W.I. had netted over $40.00 from the booth of home baking at the Fair. For its floral display at the fair the group won second prize and first prize in the basket of flowers competition.

Mrs. Helen Booth and Mrs. Richard Morrow read essays by pupils of Russell schools describing the early years of Russell and dairying. A brief account of the first marriage in Osgoode Township in 1831 was related by Mrs. Asa Sullivan. Miss Margaret Grant and Duncan Cameron were the first newlyweds in the township. The first funeral arrangements in the township were for Colin Campbell as told by Mrs. Percy Graham.

A crib quilt made by the W.I. members is to be sent soon to the Chilren's Hospital at Smiths Falls. It was announced that a reunion of former pupils of S.S. No. 3, North Russell will be held on Saturday, August 26.

Prizes to the grandmothers were won by Mrs. Ernest Hamilton, Mrs. R. E. Morrice, Mrs. Helen Booth and Mrs. Cleland Hamilton.

Lunch was served at the close of the meeting.

Obituaries . . .

Mrs. U. Loehr

Mrs. Ursula Loehr died very suddenly August 13th, 1967 in Grace Hospital, Ottawa. Age 30 she had resided with her husband Gerald James Loehr and four small children in Green Acres sub-division, Manotick.

Born in Germany the daughter of August Krischo and his wife Minna Bogimil, she leaves to mourn with her husband and children, relatives in British Columbia and Germany. She was a member of Our Lady Of Visitation, St. Mary's Roman Catholic Church, South Gloucester.

Rev. Father Hurtibise conducted service from Vice and Craig Limited, Metcalfe on August 15th at 10:00 a.m. Pall bearers for interment in parish cemetery were Rosario Bourbonnais, Raymond Bourbonnais, George Nevins, Denis Morand, J. Bertrand and Gerald Veniez.

John Campbell

Secondary school teacher in Dunnville, Ontario John Nelson Campbell age 64 died on July 28th, 1967. A native of the Vernon area he had resided in Dunnville for many years.

A member of the Presbyterian Church he is survived by a son Bruce Alexander o Valleyfield and three brothers Robin, Vernon; Ross, Victoria, B.C. and Alex of Metcalfe.

Remains were transferred from Dunnville to Vice and Craig Limited, Metcalfe for service by Dr. E. G. B. Foote. Interment was in Springhill Cemetery.

AUGUST SALE

$179.00 2 piece chesterfield with moulded back polyurethane cushions, covering choice 3 colours

entire stock of 1/3 OFF summer furniture. Quantities Very Limited

the 'Winchester' $69.00 box spring and mattress

$38.95 walnut single dressers
4 drawer chest to mat $30.00

$6.99 walnut arborite coffee tables

VICE & CRAIG LTD.
774-2120 WINCHESTER

Art and Amy DAYKIN
PHOTOGRAPHY
- Family Groups
- Weddings
- Children
- Adults

OSGOODE - ONTARIO
Phone Osgoode 826-2567

STUDENT TYPEWRITER RENTALS
$6.00 Monthly
— at the —
WINCHESTER PRESS LTD.
Tel. 774-2524
Winchester

ST. LAWRENCE COLLEGE
OF
APPLIED ARTS AND TECHNOLOGY
AT KINGSTON AND CORNWALL
ANNOUNCES COURSES TO BE OFFERED ON OCTOBER 2

Three Year Diploma Courses: Fee $200.00 A Year

Minimum entrance requirement: Grade 12 with 60% selected average from 5 year program and 70% selected average from 4 year program.

BUSINESS ADMINISTRATION:
With strong options leading to careers in Accounting, Computer Data Processing, Marketing and Management.

HOME ECONOMICS:
Offered only at Kingston. With options leading to positions as dietary assistants, careers in textiles and design, and may also lead to teaching of Economics in the High Schools.

TECHNOLOGY:
The first year common course leads to options in Chemical Technology, Mechanical Technology, Civil Technology, Electronic Technology. Graduates may become professional engineers through the Professional Engineers Association of Ontario.

TWO YEAR DIPLOMA COURSES:
Fee $100. a year. Minimum entrance requirement: Grade 12 of the Four Year Program.

GENERAL BUSINESS:
With strong options in Accounting, Computer Data Processing and Business Machines in the first year.

ELECTRONIC TECHNICIAN:
Graduates of this course are in demand by the electronics industry.

INSTRUMENTATION TECHNICIAN:
This course will lead to steady employment in the paper industry, space technology, the electronics manufacturing industry, and the computing devices companies.

MECHANICAL DRAFTING:
Offered at Kingston only. The graduate of this course is much in demand by engineering offices and by many types of manufacturing companies.

INDUSTRIAL CHEMICAL TECHNICIANS:
Offered at Cornwall only. This program leads to a career as a chemical technician in industrial plants, hospitals and a wide variety of research laboratories.

EARLY CHILDHOOD EDUCATION:
Offered at Kingston only. This course leads to a diploma as a pre-school teacher.

All courses have been selected because of wide appeal and demands of industry, business and teaching. There are a limited number of openings for qualified students. Interested students should forward application, and $10. deposit to:

MR. T. W. BUCKINGHAM, Registrar
St. Lawrence College of Applied Arts and Technology
P.O. Box 399, Cornwall, Ontario

NAME .....
ADDRESS .....
Telephone ..... Grade Completed ....
Age ..... Course Desired .....
Please request High School principal to send confidential report directly to Registrar.

CARDS OF THANKS

CARD OF THANKS—We, the family of the late Albert Coughler, would like to express our sincere thanks and appreciation, to all of our relatives, friends and neighbours for their kind acts and messages of sympathy during our recent loss of our dear husband and father. A special thank you to all the nurses and Doctors of the Winchester District Memorial Hospital and to Rev. Bruce of Morrisburg.—Wife and Family 16p

IN MEMORIAMS

DURANT—In loving memory of Elmer Durant who was taken from us 14 years ago August 26.

14 years have passed and gone,
But still your memory lives on
Your presence is as near to-day
As in that hour you passed away.

—Always remembered Wife and family. 16p

BAKER—In loving memory of our son, David Baker, who passed away, August 25, 1966 (11 years old).

Strong Son of God, Immortal Love,
Whom we, that have not seen Thy face,
By faith, and faith alone, embrace
Believing where we cannot prove.
Forgive my grief for one removed
Thy creature, whom I found so fair,
I trust he lives in Thee and there
I find him worthier to be loved.

—Daddy, Mother, Susan, Paul, Jane and Mary. 16c

CARDS OF THANKS

CARD OF THANKS—I wish to thank my friends, relatives and neighbours, the nurses, Dr. Morrow and everyone who contributed to my comfort while I was ill in the Winchester District Memorial Hospital.—Gustave LaFrance, Edwards, Ont. 16p

CARD OF THANKS—I wish to express my sincere appreciation to my friends for their cards and visits while I was a patient in the Winchester and District Memorial Hospital. Special thanks to members of Canadian Legion, Dr. W.M. Byers, Dr. Duane Justus and the nursing staff and Ross and Eileen McConnell —Bill Harrison. 16p

CARD OF THANKS—I wish to express my sincere thanks to all who visited me, sent cards and gifts during the time I was a patient in the Ottawa Civic Hospital and since returning home. Special thanks to Dr. A. C. Scott and Dr. W.M. Byers Your kindness will long be remembered. Fred A. Holmes. 16p

CARD OF THANKS— I wish to express my sincere appreciation to my friends, relatives and neighbours for their cards and visits while I was a patient in Winchester District Memorial Hospital. Special thanks to our neighbours who helped during the haying season, to Mrs. Miller and Mrs. Bouck and others who supplied transportation for my family to visit me in hospital, to the nursing staff, Dr. Rosenquist, Dr. Miller, Father Collins and Father MacDonald, my Gratitude.—Arnold Centen. 16p

For Quick Action Results try a Press Classified Advt.

LOW COST CLASSIFIED ADS GET RESULTS

• SELL • RENT • SWAP • HIRE • BUY • SELL • RENT • SWAP • HIRE • BUY • SELL • RENT • SWAP • HIRE •

• HIRE • BUY • SELL • RENT • SWAP • HIRE • BUY • SELL • RENT • SWAP • HIRE • BUY • SELL • RENT •

CLASSIFIED ADVERTISING RATE

For Sale, Wanted, Lost and Found Advts., not over **25 words, 75** cents for the first insertion and 50 cents for each subsequent insertion. Card of Thanks, $1.25 minimum. In Memoriams $1.00 with four-line verse, 25c for each extra 4 lines of verse. Advts. for this column are inserted on a **Cash Basis only.** They will not be accepted over the phone or by mail unless the party has an open account with us, or unless the cash accompanies the order.

CARDS OF THANKS

CARD OF THANKS—We, the family of the late Burnice Coughler, wish to convey our most heartfelt thanks to our relatives, neighbours and friends for their kindness and sympathy during our recent bereavement of a beloved husband and father. Special thanks to the donors to the Bible Society and Cancer Fund and for floral tributes. We especially wish to thank Rev. Mr. Atkinson and Mr. and Mrs. Sheldon Robinson for their comforting messages. Special thanks to Dr. Barton, Dr. Embree, also to the nursing staff of the Ottawa Civic Hospital and to Lorne Armstrong Funeral Home. The acts of kindness will long be remembered.—The Coughler Family. 16p

FOR SALE

FOR SALE—1948 Oldsmobile, new tires. Phone 774-5172. 16c

FOR SALE—Antique Tea Wagon. Tel. Crysler 984-2828. 16c

GRAIN BINDER FOR SALE—Grain Binder, 7 ft cut, in exceptionally good condition. Tel. Winchester 774-5013. 16p

FOR SALE—One 1957 Chev. good condition. Reasonable price. Phone Iroquois 652-4250 16-17p

FOR SALE—Stave Silo 16X30 in good condition. Noel Waddell, Edwards Ont. Tel. 822-7070 16-17c

Car Sale

OLD HOME WEEK SPECIALS

1966 Chevrolet Belair, V8, automatic, Radio, new condition, balance of warranty.

1966 Meteor Montcalm, 2 dr. hardtop, 390 motor, V8 automatic, power steering, power brakes, radio.

1965 Chevrolet Belair, V8 automatic, low mileage, all original, full warranty.

1965 Pontiac Laurentian V8, automatic, radio, power steering, power brakes, dark blue.

1965 Chevrolet Belair 6 cylinder, automatic, radio.

1964 Dodge 440, 6 cylinder, automatic, radio, power steering, power brakes, maroon.

1964 Pontiac Strato Chief 4 door, 327 motor, automatic, radio, power steering, power brakes, all oringnal, 35,00 miles.

1964 Dodge 2 door hardtop, 318 motor, radio, ready to go.

1963 Pontiac Strato Chief 4 door, 6 cylinder, automatic, radio.

1959 Buick 4 door hardtop, automatic $125.00

1958 Ford 2 door hardtop, automatic $125.00

For a better buy be sure to try

BOGART MOTOR SALES
Chesterville, Ontario
Tel. 448-2488

RENT LEASE

- Tractor Trailers
- Construction Equipment
- Trucks
- Cars
- Aircraft

WARKENTIN
Rental and Leasing Limited
R.R. 2, WILLIAMSBURG
543-2900
Area 613

FOR SALE

FOR SALE—One chesterfield and two chairs. Also one girls Maple Leaf Tartan Jumper in perfect condition, size 12. Mrs. Hugh Eadie, Winchester, 774-2203. 16c

FOR SALE—Large oil burning space heater with fan. Pipes included. Priced reasonable. Apto Mrs. W.C. MacDonald, Winchester, 774-2331. 16p

FOR SALE—12" wheels, with axle, suitable for skidoo trailer. Tel. Metcalfe, 821-2297. 16p

FOR SALE—800 bales of mill threshed straw at 20c a bale. Apply to Bert Casselman, Elma, Ontario. 448-2954. 16-17p

FOR SALE—1963 Acadian 4 door, 6 cylinder, seat belts, windshield washers, radio, head rests. Would consider Trade-In. 1961 Envoy Station wagon, 4 door. Howard Fetterly. Tel. Winchester 774-3220. 16p

FOR SALE—New 3-bedroom bungalow, at Morewood, Ont. Apply to W. C. MacDonald, Real Estate Broker, Winchester Phone 774-2331. 10 tfc

FOR SALE—One Inglis Washing Machine, with automatic pump, in good condition. Will sell for $40.00 Tel. Winchester 774-6430. 16c

FOR SALE—One forage Harvester Box with wagon. Apply to Morley Erratt or Gordon Ennis, R. R. 2, Winchester. 15-16p

FOR SALE—GRAIN BINDER Cockshutt, good condition. Archie Stewart, Osgoode, Tel. 826-2683. 15-16c

FOR SALE—Started Pullets - Hy-Line 4 months old, $1.65. Berigold heavy brown egg layers 2½ months old, 95 cents. Phone 1-989-2933 (collect) Berry's Hatchery, South Mountain Ont. 15-16c

"DESTROYER" for use in outdoor toilets. Eats down to the earth, saves an unpleasant cleaning task. Full directions. thousands of users, coast to coast Price $1.60 per can. postpaid. Tax included. LOG CABIN PRODUCTS, Box 771, Guelph, Ontario. 14-17p

MEYERS USED LUMBER BARGAINS

Now open 8 a.m. to 8 p.m. Saturday, 8 to 12. Closed Sunday. New Yard, Highway 43, Kemptville East. 14tfc

FOR SALE—200 acre farm, all tillable, well drained, good fences; 1 mile from cheese factory, 3 miles from milk plant and N. E. of the village of Winchester. School buses pass the gate. Large barn to tie 40 head of cattle; new cement slab silo 16'X36'; milk cooler and milk house. Calf pen adjoing cow stable. Excellent grass farm. Good brick house with new oil furnace. Good garage, machine shed and other buildings. All buildings have good galvanized steel roofs. Complete line of modern machinery in excellent condition. Reason for selling lack of help. Farm offered alone or complete with stock and machinery. Early possession Telephone 774-6630 for appointment. Willard E. Baker, Prop. 15-18p

FOR SALE—One 1959 Dodge Custom Royal. All new tires and new transmission, new shocks and brakes, price $500.00. Apply Gordon C. Casselman, Dixons Corners. Tel. 652-4250 16-17p

ATTENTION FARMERS

Through the A.R.D.A. program now is the time to clear fences, make fields larger. Receive 40%, up to $500.00. We have five bulldozers on hand to serve you.

Sullivan Bros.
GENERAL CONTRACTORS
Phone Chesterville
448-2660

FOR SALE

FOR SALE—1959 Dodge Mayfair sedan in good running order, new clutch, brakes and ignition. Fair rubber. reasonable offer accepted. call Tom Shaver 989-2173 South Mountain. 16-17c

FOR SALE—3 Bedroom Bunglow in Winchester, recreation room partly finished.
2 Older type homes in Winchester need remodelling, Priced right, good terms for quick sale.
Barn and house with approximately 10 acres on side road priced for quick sale.
Apply to W.C. MacDonald, Broker. Phone 774-2331, Winchester, Ontario. 16tfc

WANTED

WANTED

Wanted Desperately: Choice Beef. Phone: Blom, Mountain. 989-2093. 12tfc

WANTED—Chimneys to build. Also other masonary work. Tel. 989-5460. Don Barkley, Inkerman R.R. 1. 16-19p

WANTED—Single man for dairy farm. Tel. South Mountain 989-5471. 16tfc

WANTED—Lady employed at Frieman's, Rideau St., wants reliable transportation from Kenmore to Ottawa and return each day. Start 8:45 finish 6 p.m. House next United Church. 16-17p

WANTED—Will mind children in my home 5 days a week Any age. New country home 2 miles from Winchester. Apply in writing to Box W. 6800. The Winchester Press Ltd. Winchester, Ontario. 16-17p

WANTED—Your animals, dead or alive, with no cost to you. Will pay $5.00 to $10.00 for cows and horses plus the quality of the animal. For prompt 24-hour service call collect, Gerard Hebert, Crysler, Ont., phone Chesterville 448-2612 or Crysler 987-5364. Licence No. 22C66 4 tfc

WANTED TO BUY—Antiques: Corner Cupboards; Marble Top Tables; Washstands; Chest of Drawers; All Kinds of Coal-oil Lamps; Coloured Glass; Pattern Glass; Butter Bowls; Printers & Ladles; Clocks; Guns; Swords; Brass Kettles; Cast Iron Farm or School Bells; Round Dining Room Tables; Picture Frames; Wash Bowl and Pitcher Sets; Entire Contents of Homes or Estates. Please Write—Lawrence Shaver, 408 First St. East, Cornwall. Ont. 42tfc.

TO RENT

ROOMS TO RENT—In the Village of Winchester. Mrs. Thos. Hamilton, Tel. 774-3694 or 774-2212. 15-17p

APT FOR RENT—One bedroom apartment, newly decorated in Village of Winchester. Docksteader Bros. Tel. 774-2600. 16tfc

HOUSE TO RENT—In Village of South Mountain.For further information please call South Mountain, 989-6073. 16p

HOUSE FOR RENT—Two bedroom frame home located on Main Street West, Winchester, Ultra modern kitchen complete with automatic washer, refrigerator and wall oven, Wall to wall carpet in living room. Will rent partially furnished if desired. Garage an large garden lot. For appointment, Tel Hugh Edgerton after 6 P.M. Winchester 774-2749. 16-17c

CARS, TRUCKS For Sale

1960 Chevrolet 9 passenger station wagon, V8 automatic, radio, fully powered. Very clean.

1961 International Dump truck, newly overhauled. Good tires, licensed. Ready for work. Priced very low.

ALSO

1963 Ford, 1961 Chevrolet, 1960 Pontiac. All in good condition.

McPHERSON MOTOR SALES
Winchester Springs, Ontario.
Tel. 774-6923
16-17c

FOR SALE

Excellent 100 acre farm near Winchester. Good brick house, all modern conveniences, large lawn with lovely shade trees Good barns,

Full line of power machinery, small herd of high producing Holsteins twelve brood sows. Good crop of hay and grain.

Prefer to sell as going concern, but will sell separately. For full information on this and other farms, contact

H. E. BICCUM,
BROKER,
WINCHESTER, 774-2410.

NOTICES

NOTICE
Your only authorized dealer for Rawleigh Products in the Townships of Winchester and Finch, including villages is Gerald Harper. Orders may be phoned in to 774-2726. Try this excellent line of fine products represented by Gerald Harper 16-17p

SPENCER & SPIRELLA
All through August we repeat our trade-in Special Sale. Get your orders in soon. For further information contact Mrs. Ethel Serviss, 194 Caldwell Dr., Iroquois. Phone 652-4367. Appointments appreciated. 14-17c

NOTICE
FARMERS-For safe convenient drying of your valuable grains order your grain tank and aeration system now to assure early delivery. Contact your authorized Behlen dealer Ray Smith Newington, Ontario. Phone 989-2789. 15-19p

The Only
DEAD STOCK
Plant in
The Region!
GUY
MACHABEE
St. Albert, Ontario
Zenith 13470
No Toll Charge
Centres Not Having Zenith
Call Crysler 613 - 987 - 2818
HERBERT LOUCKS
Phone 774-5250

We are listed in white pages of phone book in each central. We wish to advise you that we have no agents on our pay roll. Therefore, by dealing directly with us you get much more for your dead or sick animal. You benefit because you actually get moneys that are normally paid as commissions to agents.
We grade the class of meat obtained from dead animals, to be used for Pet Food, in Class 1, Class 2, Class 3. We pay $5. to $12. for Cows; $5. to $20. for Horses. If you beleive that your animal belongs in a higher class we will gladly pay maximum value.
(We Also Buy Sick Animals)
Call us as soon as animal is dead
Receiving Plant Licence No. 51 - RP - 67
Collector Licence No. 66 - C - 67
Dealers in
Springer Cows and Hides
47tfc

WINCHESTER BUNGALOW

Retirement home. two bedrooms, living room, modern kitchen, full bath, sun room, oil heating, full basement. Has lovely large, treed lot. Paved driveway. Garage. Situated on Gladstone Street. Available November 1st. Asking $11,500. Good Terms.

call
GERALD MORRIS
Real Estate Broker
Metcalfe 821-2042

REAL ESTATE

... Residential
... Farm Property
... Business

FOR INFORMATION CALL
774-2331
W. C. MacDonald
Real Estate Broker
Winchester

Sheldon Robinson
representing
McNEIL MOTORS MANOTICK LTD.
May we have a call from you before you buy!
Phone Manotick
692-3503 or 692-3255
Phone Winchester
774-2820

N. TENENBAUM
OPTOMETRIST
MORRISBURG, ONTARIO
Successor to
ART WAHLROTH, O.D.
— HOURS —
Every Tuesday & Thursday
by appointment, please call
543-3055

NOTICES

PERSONAL—Hygienic Supplies (Rubber Goods) mailed postpaid in plain, sealed envelopes with price list. Six samples, 25c; 24 samples, $1.00. Mail-Order Dept. M-57, Nov-Rubber Co., Box 91, Hamilton, Ontario.

NOTICE
Attention Farmers & Drovers
We Buy . . . sick or dead animals . . . Cows or Horses. Top Prices Paid according to Size, Quality and animal not dead more than 2 to 5 hours . . . 24-hour service. Phone Russell 445-2859 Collect.
RENALD MOSS
Russell, Ontario.
Licence No. 61-C-67 44tfc

ED. C. WOODS
Attention Farmers & Drovers
We will prove to you how you get higher prices for your animals dead or disabled, we can pay more money from now on than any dealer that deals in dead animals. We pay $5.00 to $12.00 for animals over 500 lbs. We pay more according to quality. Underweight, we pay according to size and quality. Phone collect, Mountain, Chas. F. Woods, 989-6176 or Ed. C. Woods, 989-5281. We insist on paying cash at time of pick-up. We'll treat you right. 49tfc
Licence No. 88-C-67

NOTICES

NOTICE — Harvey and John Armstrong backhoe, loader and bulldozer rentals, general trucking, installation of septic tanks and tiles, sand, gravel and fill. Call Winchester 774-5322. 10tfc

DEPARTMENT OF PUBLIC WORKS OF CANADA
NATIONAL CAPITAL REGION

TENDERS

SEALED TENDERS addressed to "Supervisor of Tendering, National Capital Region, Department of Public Works, Bonaventure Building 301 Elgin Street, Ottawa 4, Ont.", and endorsed "TENDER FOR Installation of a Ventilation system in the classroom, Civil Service Training Centre, Kemptville, Ontario will be received until 3.00 P.M. on

TUESDAY, SEPTEMBER 5, 1967.

Tender documents can be seen, or can be obtained through the Plan Distribution Office, room 117, Bonaventure Building, 301 Elgin Street, Ottawa 4 Ontario.

To be considered each Tender must be made on the printed forms supplied by the Department and completed in accordance with the conditions set forth therein.

The lowest or any tender not necessarily accepted.

Jean Drouin
Supervisor of Tendering
National Capital Region

NEW STUDENT REGISTRATION FOR N. D. D. H. S.

Students who plan to atend **N.D.D.H.S.** this Fall and did not attend **N.D.D.H.S.** this past school year are asked to register at the school, if they have not already done so, on **MONDAY AUGUST 28th** or **TUESDAY AUGUST 29th.**

RE: SCHOOL OPENING

Students coming to the North Dundas District High School should be familiar with the following directions:

BUSES:

All buses will be in operation Tuesday morning September 5, and will return with the students about 12:00 noon.

UNIFORMS FOR THE GYM CLASSES:

Girl's and Boy's Gym uniforms will be on sale at the school during the first Physical Education class period. The students are requested to come prepared to make such purchases at this time.

GIRLS: Navy Romper suits, white sox, and white running shoes with sturdy arch supports.

BOYS: Crested white T-shirts, navy shorts, white running shoes with sturdy arch supports, white sox, and athletic supports.

Duffle bags are also available for $1.00

LOCKS and LOCKERS:

Lockers will be assigned in blocks to the rooms. Each student will be expected to use a school lock which may be bought at the school for $1.00.

H. W. MANCHESTER
PRINCIPAL

Sail White Empress to Europe



Start Right—in London

Come on board a great White Empress. It's a non-stop floating party all the way to Europe. See the latest movies, the tops in entertainment and dance the Atlantic nights away. Challenge your neighbours to invigorating deck sports or sharpen up your hand at bridge. Swim, soak up the sun or just laze in a deck chair while the tang of the ocean breeze sharpens your appetite for magnificent White Empress meals. Arrive relaxed and refreshed. Then explore London, the dazzling metropolis, and get your holiday off to the right start. And you still have all of Europe ahead of you. So many good reasons for sailing White Empress. One way fares from **$276.**

For further details contact your travel agent or any Canadian Pacific Office.

VISIT CANADIAN PACIFIC COMINCO PAVILION expo67 Montreal, Apr. 28 - Oct. 27

TRAVEL Canadian Pacific
TRAINS/TRUCKS/SHIPS/PLANES/HOTELS/TELECOMMUNICATIONS
WORLD'S MOST COMPLETE TRANSPORTATION SYSTEM

PROFESSIONAL DIRECTORY

GRAHAM L. CASSELMAN
C. L. U.
Crown Life Insurance
Group Insurance - Pension Plan
Phone 774-5150 Winchester

Biccum & McIntosh
LIMITED
General Insurance - Real Estate
Agents for
North American Life
Phones—Office 774-2410
Residence 774-5775
WINCHESTER - ONT.

MONUMENTS
GRANITE and LONITE
Local Representative For
LONS MEMORIALS
DWIGHT CROWDER
Williamsburg, Ontario
Telephone 535-2683

HAZEN B. MELDRUM
Ontario Land Surveyor
102 Pitt Street, Cornwall, Ont.
Telephone WE 2-8124

THE ROYAL CANADIAN LEGION
Branch 108, Winchester
Meets on the First Monday of each month in the Legion Hall, Winchester.
All War Veterans Welcome
F. GANNON, President
ROSS McCONNELL, Sec'y
ARCHIE RICE, Treas.

HAROLD D. POAPST
District Representative, North American Life Insurance Co.
Complete Insurance Service
Automobile - Fire - Wind - etc.
Real Estate Broker
Phone 774-2602 - Winchester

MONUMENTS
L. D. Wells & Sons
No Flat-Top Bases Used
MONUMENTS, CEMETERY LETTERING
"We are Qualified to Service What We Sell"
on No. 2 Highway opposite the New Union Cemetery
PHONE 534-2255
ROSS McCONNELL, 774-2911
"The Most Modern Shop In Eastern Ontario"

S. EARL FREELAND, C.L.U.
The Manufacturers' Life Insurance Company
Suite 403, Victoria Building
140 Wellington St., OTTAWA
Telephones: Office CE 2-3507
Res. Winchester 774-2334

ROCK OF AGES — Look for this seal. It's your guarantee of permanence.
J. L. KINKAID
Phone KI 3-3184
Morrisburg
FAMILY MONUMENTS — Authorized Dealer
"Cemetery Lettering"

FRED S. COONS
INSURANCE
For Prompt Service Call
CHESTERVILLE Ph. 448-2398

Lyall M. Crowder
AND
Carman H. Crowder
GENERAL INSURANCE
P.O. Box 79,
SOUTH MOUNTAIN, ONT.
Tel. 989-2157

HENDERSON LODGE NO. 383
A.F. & A.M., WINCHESTER
Meets in the Masonic Temple on the Second Thursday of each month at 8.00 p.m.
Visiting Brethren Welcome
MALCOLM BYERS, Wor. M.
DR. W. A. SHERWOOD, Sec'y.

Life Insurance
District Representatives of The Mutual Life Assurance Company of Canada: Lyall M. Crowder, South Mountain, Phone 989-2154; Keith Crowder, Brinston, Phone S. Mtn. 989-2030. Office Phone 989-2157

McVEY INSURANCE SERVICE
Phone Metcalfe 821-2524
Ottawa 232-7544
Auto - Fire - Farm - Life and Liability

THE WINCHESTER PRESS
— for —
- Commercial Printing
- Continuous Forms
- Office Supplies

PHONE 774-2524

DR. R. GIANTURCO
Veterinary Surgeon
Phone 448-2828
CHESTERVILLE, ONT.

SUMMERS INSURANCE SERVICE
H. E. Summers - E. R. Summers
TELEPHONE 774-2515
A Complete Insurance Service for all lines of Fire and Casualty Insurance. Also low cost Automobile Financing and Insurance Plan.

R. BRYSON PATTERSON
OPTOMETRIST
Office Hours: 9 - 12 — 1 - 5
For appointments Ph. 258-2274
Prescott Street, Kemptville

CORNWALL - OTTAWA - MORRISBURG
MacLEOD, COMRIE & CO.
CHARTERED ACCOUNTANTS
Licensed Trustees in Bankruptcy
Cornwall 932-3613 Morrisburg 543-2935

ARTHUR A. CRAWLEY & CO.
CHARTERED ACCOUNTANTS
OFFICES AT
OTTAWA — TORONTO — MONTREAL — PEMBROKE
BROCKVILLE — SUDBURY — NORTH BAY
SAULT ST- MARIE — WINNIPEG — VANCOUVER
387 Albert St., Ottawa - Phone 233-7715

WANTED
FARM STOCK SERVICE

HANDLING DEAD AND DISABLED HORSES & CATTLE
We Pay From $5.00 to $20.00 For Your Cattle Over 500 Lbs.
Horses From $10.00 to $35.00 according to Size and Condition.
CASH AT TIME OF PICK-UP
— FOR BEST RESULTS TELEPHONE COLLECT —
G. R. ELSON, Licensed Collector
Smiths Falls 283 - 6428 Brockville 342 - 5125

Mountain Vancamp Brinston Hyndmans Pleasant Valley

Mountain District News

Hulbert

Inkerman South Mountain Dixons Corners North Mountain

Mountain

Mr. and Mrs. Arnold Weaver of Chippawa spent a few days at the home Mr. Harry Christie and Flossie.

Mr. and Mrs. Keith Robinson and Mr. and Mrs. Ronald Spong and Bruce spent a few days last week visiting friends in Toronto and Hamilton.

Callers during the week on Mrs. Shaw and Mrs. Christie were the Misses Helen and Margaret Waddell of Iroquois; Mr. and Mrs. Jim Shaw and Robbie and Mr. and Mrs. Bob Williams of Chesterville.

Mrs. Gordon Robinson returned home Saturday after spending the past three weeks visiting relatives in Carleton Place, Ottawa and Russell.

Mrs. Lindsay Kerr of Toronto spent last week at the home of her son Mr. and Mrs. Charlie Kerr and family.

Mrs. Arnold Norton was a recent caller on Mrs. Shaw and Mrs. Christie.

Mrs. Elmer Durant was a supper guest Thursday of Mr. and Mrs. Douglas Durant.

Mrs. W. H. Shaw accompanied Mr. and Mrs. Ralph Shaw and family to the 25th Wedding Anniversary celebration of Mr. and Mrs. Allen Waddell of Iroquois on Saturday night.

Mrs. A. Workman spent a few days last week at the home of her daughter, Mr. and Mrs. Dwight Hutt and family.

Mrs. John Cameron is visiting her sister, Mrs. George Conlin in Cardinal.

Mrs. Jessie Dawson spent last week visiting relatives in Montreal and LaColle.

Mr. Frank Rennick is spending a few days in Ottawa visiting Mr. and Mrs. Ken Hyndman.

Mrs. A. Workman and Mrs. Weldon Carlyle were dinner guests at the home of Mr. and Mrs. Harold Graham.

North Mountain

Mr. and Mrs. Wilfred Blaine and Dale of Port Arthur, and Mr. Hugh Blaine of Toronto were recent guests of Mr. and Mrs. Ralph Blaine and Dennis.

Miss Debbie Coleman and Douglas returned home on Saturday. They spent the past week with their grandparents, Mr. and Mrs. W. T. Coleman.

Mrs. Don Erwin and family, and Mrs. James Kelso spent a few days with Mr. and Mrs. A. A. Erwin at their cottage at Sand Bay, Quebec.

Miss Hilary Lecky of Toronto spent this past week the guest of Mr. and Mrs. F. W. Hyndman.

Sunday supper guests of Mr. and Mrs. Ralph Blaine and Dennis were Mr. and Mrs. W. T. Coleman, Mr. and Mrs. John Blaine, Cathy and Sandra, Miss Lila Weegar and Mr. R. L. Coleman of Chesterville.

Mr. and Mrs. George Quhurt of Georgetown, Ontario were Saturday guests of Mr. and Mrs. F. W. Hyndman.

Nation Valley

Mr. and Mrs. Gerald Styles. and Mrs. R. Styles spent Saturday evening with Mr. and Mrs. Ben Bowman of Boucks Hill.

Miss Lorille McMillan of Chesterville was an overnight guest with Miss Mary Styles.

Mr. Lloyd Walker of Winchester Springs was a guest on Saturday at the Styles' home.

Mrs. E. Munro, Dianne and Lois Munro spent the past week in Milton, Ontario.

Miss Sharon Baker and Trevor Baker spent the past week with Mr. and Mrs Alton Legrove in Brockville.

Mr. and Mrs. Harvey Barkley and sons were recent guests with Mr. R. Johnston and family in Heuvelton, N.Y.

Miss Abbie Bogart of Chesterville was a recent guest with Mr. and Mrs. Lloyd Merkley and family.

Miss Linda Styles and Mary Styles spent the weekend with Mrs. A. Meyer in Morrisburg.

Pleasant Valley

Mrs. Delmar Adams of Dixon's Corners and Mr. Preston Gilmer and Parry of Miller's Corners were callers on Saturday at Mrs. Mary Gilmer and Mr. and Mrs. Hilliard Gilmer's home.

Sorry to report that Mr. Lee Kennedy is a patient in the Winchester Memorial Hospital.

Mr. and Mrs. Earl Gilmer were callers in Iroquois on Thursday.

Mrs. Lee Kennedy and Mr. Dwaine Kennedy were callers on Mr. Lee Kennedy at the District Memorial Hospital in Winchester.

Mr. Ross Jeffery of South Mountain spent Friday at the home of Mr. and Mrs. David Gilmer.

A number from this district attended the Don Messer Jubilee held in the North Dundas District High School on Friday evening and report a good show.

Mr. and Mrs. David Gilmer and Mrs. Lizzy Bailey of Tompkins, Sask., were Thursday dinner guests of Mrs. Jane Blair and Mrs. Rae Merkley of Winchester.

Mr. and Mrs. Wm. Bolton of Prescott are spending a few days at her mother's home, Mrs. Mary Gilmer and Mr. and Mrs. Hilliard Gilmer.

Mr. Terry Frame of Vancouver, B.C., is spending a few days at the home of Mr. and Mrs. Ken Hunter.

Hyndmans

Mr. and Mrs. C. Wallace and family of Prescott spent the weekend with Mr. and Mrs. Lawrence Wallace.

Mr. and Mrs. Ray Grant and Nancy, Mr. and Mrs. C. Canning of this place and Mr. and Mrs. Hilliard Kenney of Roebuck took in the teacher and class reunion at Haddo School last Saturday.

Mr. and Mrs. Don Francis and Mr. and Mrs. G. Crowder spent the weekend at Mr. and Mrs. Earl Francis' cottage in Smiths Falls district.

Mr. and Mrs. W. Render and family of Oxford Station visited with Mr. and Mrs. Ray Grant on Saturday evening.

Miss Linda Canning and girl friend, Bonnie Blad are spending this week with the former's sister and husband, Mr. and Mrs. David Collins of Ottawa.

Mr. and Mrs. George Norton, and Mr. and Mrs. C. Norton and boys returned home on Wednesday after spending the past ten days travelling through the Western provinces.

Mr. and Mrs. Ray Grant of Hyndmans and Mr. and Mrs. Willis Render of Oxford Station visited Mr. and Mrs. Allan Grant on Sunday who are both patients in the Brockville General Hospital.

S. Mountain Presbyterian Congregational Picnic

Perfect weather conditions prevailed on Tuesday evening, August 15th for the annual Congregational Picnic of St. Andrew's Presbyterian Church, South Mountain. Between fifty and sixty young people and adults gathered on the back lawn of the church grounds and enjoyed a sumptuous "pot luck" picnic, served in smorgasbord fashion, with tables and chairs scattered about the surroundings. Music from records was enjoyed all through the courtesy of Mr. Gordon Cumming who erected a special public address system for the occasion. Old time tunes added a centennial year flair to the entertainment. Opening prayer was offered by the Rev. John J. Hibbs, pastor, following which the St. Andrew's Ladies' Guild managed the serving arrangements. Through the generosity of the Board of Managers, double helpings of ice cream were also a feature of the evening.

A good round of singing the "old favourites" introduced the programme, with Mrs. Arnold Shaver as pianist. Two solo selections were offered by the Rev. Murray Graham, son of the congregation, on vacation from his pastoral charge in New Brunswick, and enjoyed by all. A duet, "How Great Thou Art" by Mr. Graham and Mr. Hibbs, with congregational participation on the chorus, preceded the singing of a selection by the young people in attendance.

A highlight of the evening was the showing of the new coloured movie film "Helicopter Canada" produced by the National Film Board for the Centennial Commission. Mr. Robert Martin of Iroquois was extended the appreciation of the congregation for being projectionist in the showing of this excellent panorama presentation of Canada.

Two young people of the congregation Miss Marjorie Shaver and Mr. James Scott were honoured with the presentation of gifts by Mr. James Skelly, Chairman of the Board of Managers, and by Mrs. Arnold Shaver and Mrs. Gordon Cumming of the Ladies' Guild. Having completed their formal high school education, both young people will be entering upon either further education or employment in the near future.

Following upon words of appreciation to all who contributed to the success of the evening, the Minister offered closing prayer.



Third Cut Coming

Two to three weeks earlier than he would have ordinarily cut, Ken Hutt took the year's second crop of hay off a four acre field. What else could he do? The field was ready to be cut and it was. Now, the R.R. 3 farmer expects to get a third cut off the field of alfalfa. The second cut yield was 498 bales of some of the best quality ever that will feed brood sows over the winter.

Arnold Hutt of Winchester sold the seed to Ken on behalf of Otto Pick and Sons Seeds Limited of Box 126, Richmond Hill. Naturally the farmer is pleased with the resulting growth of the seed and it's crop. He can heartily recommend it as excellent. Here, Ken and Arnold stand beside some of the almost 500 bales that dotted the small field. *Adv't.

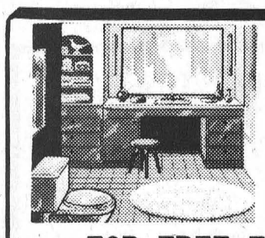

plumbing...

CONTRACTORS — SALES and SERVICE — FOR ALL YOUR PLUMBING NEEDS GIVE US A CALL

FOR FREE ESTIMATES CALL

Docksteader BROTHERS Limited

TELEPHONE 774-2600 WINCHESTER

heating...

CONTRACTORS — including FURNACE INSTALLATION AND REPAIRS — 24-HOUR BURNER SERVICE



Play Safe!

A PATZ BARN CLEANER

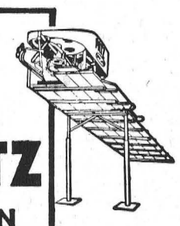

IS BUILT...

★ stronger!
★ with fewer parts!
★ for rugged use!
★ for easier servicing!

ALSO MANURE STACKERS SILO UNLOADERS AND CATTLE FEEDERS

for complete information and installation see

LORNE ACRES

Telephone 774-2643

WINCHESTER

TV ANTENNA SERVICE

FOR INSTALLATION AND REPAIRS

— CALL 989-5230 —

HOLMES & HOUGH R.R. No. 3 WINCHESTER

smart people are want-ad minded!

Dairy Foods Go With Good Living

BEAT THE HEAT

Purchase from our delivery or stores in Winchester, Chesterville, Morewood, Marionville, Ormond, Hallville, South Mountain, Mountain, Inkerman and Winchester Springs.

Clark Dairy (Ottawa) Products

3 qt. Plastic Jugs — 2 qt. Cartons — Regular or 2% Skimmilk — Buttermilk

dial your dairy number 774-3630

WINCREST DAIRY

BASIL DAWLEY AND SONS — WINCHESTER, ONTARIO

POULTRY FEEDS
DAIRY FEEDS
HOG FEEDS
FERTILIZERS
FARM SUPPLIES
ALL SEED VARIETIES

D. L. Berry & Sons Ltd.

SOUTH MOUNTAIN 989-2880

WINCHESTER 774-2522

MANOTICK 692-3543

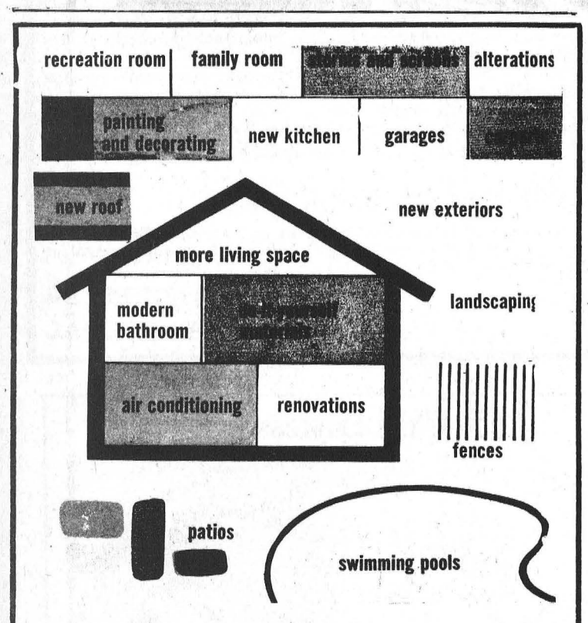

Thank Goodness For

HOMEPLAN!!!

Isn't it a relief to know you can start any home improvement project now without "cash-drain" worries?

And it's all because of HOMEPLAN — a better home improvement financing program featured here for your buying convenience. Here's what you get when you shop with HOMEPLAN —

* No down payment
* Choice of term to 10 years
* Full life insurance — no extra cost — no age limit
* Your pick of monthly payment Due Dates
* A cash saving Revolving Credit Plan
* A Purchase Security Plan — your **protection** against "get-behind" payments due to accident, sickness or unemployment
* HOMEPLAN finances labour, material and **all** the extras in **any** proportion

always a *BUY* at a *PAL* yard

H. S. LANNIN LTD.

LUMBER and BUILDING SUPPLIES
BUILDING CONTRACTORS

PHONE WINCHESTER 774-2637



why is electric heating so clean?

Simple. Electric heating is flameless. Because it does not burn fuel there are no products of combustion. It can't create dirt, dust, film or fumes. To find out more about the many advantages of electric heating, speak to your qualified electric heating contractor, or...

your hydro

LIVE BETTER ELECTRICALLY

For Further Information Phone Winchester Hydro System 774-2105

Williamsburg District News...

William George James Dies At 87 Years

Eighty-seven years of age, retired Williamsburg Township farmer, William George James died August 15th, 1967. Ill for a long period the son of Mr. and Mrs. George James is widely mourned by family and friends.

Surviving are brothers Howard, Morrisburg; John, Bouck's Hill; Kenneth, Morrisburg; and Gordon, Camp Petawawa. Sisters Violet, Mrs. Stanley Brown of Windsor; Liza, Mrs. Mahlon Merkley of Iroquois; Mrs. Hilda Woods of Ottawa; Mabel, Mrs. Lyle Hodge of Prescott; Myrtle, Mrs. Lee Flegg of Ingleside; Nellie, Mrs. Donald Garlough Gladys, Mrs. Kenneth Barkley, both of Williamsburg; and Mrs. Freda Veley of Ottawa. Forty-seven grand children and forty-seven great grandchildren also mourn his passing.

A member of the Lutheran Church, service was held from the santuary August 17th conducted by Rev. Walter Goos. Pall bearers for interment in Maple Ridge Cemetery were Rae Weegar, Dalton Saddlemire, William Lane, Charlie Pitt, George Bolton and ohn Bolton.

Williamsburg

Mr. and Mrs. George Larmour of Montreal were Sunday visitors with Mr. and Mrs. Roy Cassel.

Mrs. John M. Jackson, Mrs. Fred Patterson and Mrs. William Jackson of Kemptville enjoyed Thursday afternoon with the former's sister Mrs. John Erratt.

Mrs. G. L. Barclay spent last week in Ottawa to be with her sister Mrs. T. J. Keyes of Winchester Springs. Mrs. Keyes is patient in the Ottawa Civic Hospital.

Mrs. George Smith of Watertown travelled to Kemptville on Thursday after spending a few days with her sister Mrs. John Erratt. Mrs. Smith planned to return home after her visit to Kemptville.

Mr. and Mrs. Ross Merkley and girls of Heuston, British Columbia, are spending some time with Mr. and Mrs. Bernice Merkley.

Rev. and Mrs. Glenn B. Robinson of Charlotte, North Carolina, who have been guests at the United Church Manse, returned home last Sunday.

Rev. and Mrs. Wellwood Adam of Wooler, Ontario will spend the comming week at the United Church manse as guests of Rev. D. L. Gordon Rev. Mr. Adam will preach the sermon in Williamsburg United Church on Sunday, August 27 at 11:00 a.m.

In the obituary of the late Albert Coughlar, a son Harlod was unintentionally omitted.

Recent guests of Mr. and Mrs. Bismark Barkley were Mr. and Mrs. A. E. Barkley; Mr. and Mrs. G. H. Barkley and Janet of Kingston; Mr. and Mrs. C. C. Barkley, Cheryl and Debra of Exeter; Mrs. Raymond Smith of Scarborough; Mr. and Mrs. A. McMillan of Elma; Mrs. Sheldon Ball of Chesterville; Mr. and Mrs. Cecil Sommerville of South Mountain; Mrs. Grace Myers and Eric of Morewood; Mr. Rae Myers of Ottawa; Mrs. Don Morrow and girls of Winchester and Mr. and Mrs. Deb. Gilmour of Long Sault.

BUY — SELL or RENT
For Sure-Fire Results Try A
Press Classified!

Durant Family Annual Reunion At Riverside

A very pleasant gathering was held at the home of Mr. and Mrs. Gerald Erratt of Riverside Heights on Sunday, August 20 when the family of the late Wesley Durant held their yearly reunion.

Among those present despite the inclement weather were Mr and Mrs. Isaac Durant, Burritt's Rapids; Mr. and Mrs. Ernie Morrison, Merrickville; Mr. and Mrs. Ernie Durant, Gouverneur N.Y.; Mr. and Mrs. Ole Peterses and family, Kemptville; Wes and Donnie Durant, Kemptville; Mr. and Mrs. Melvin Fowler and family, Morrisburg; Mr. and Mrs. Charlie Simser and family of Ottawa; Mr. and Mrs. Eugene Benware and Stephen of Ottawa and Mrs. Ruth Simser, Ottawa.

Colquhoun

Mr. and Mrs. Stan Wells of Ingleside were recent guests of Mr. and Mrs. Ernie Swerdfeger.

Mrs. Laura Otto spent Monday with Mr. and Mrs. Lloyd Gallinger.

Mr. and Mrs. Wallace Gallinger visited Mrs. Agnes Myers and Mr. and Mrs. Oren Dunbar of Newington on Saturday.

Mr. and Mrs. Harry Cassell and family of Oshawa spent last week with Mr. and Mrs. M Countryman.

Mr. and Mrs. Russell Woodbeck and children of Peterborough were guests last week of Mr. and Mrs. Clarence Countryman.

Many attended the Don Messer Jubilee at N.D.D.H.S. last Friday night.

Miss Arla Warner of Ottawa was an overnight guest of Mr. and Mrs. L. Gallinger on Friday.

Mr. and Mrs. Ernie Bellimore and Judy spent Sunday with Mrs. Jean Bellemore of Cornwall.

Strader's Hill

Mr. Willie Hummel and Jack of Black Lake, U.S.A. had supper last Sunday with Mr. and Mrs .George Hummel.

Mr. John Wells returned home Wednesday from hospital but will return in the near future.

Mrs. James Cowan and Eileen of Pleasant Valley and Master Brian and Miss Judy Rupert of Prescott spent Saturday with Mr. and Mrs. Johnny Beckstead.

Carman Cook of Hanesville has returned home after spending a few days with his sister, Mr. and Mrs. Ernie Serviss and Kathy.

Misses Susan Hanson and Janet Casselman have returned home after spending the past week at Rideau Hill Camp.

Mr. and Mrs. Alton Riddell and Mrs. Ralph Serviss visited Mr. and Mrs. Ferguson Froats on Tuesday evening. The occasion being Mrs. Froats' birthday. She was presented with a birthday cake and gift of a housecoat by the guests.

Mrs. Lloyd Beckstead attended a shower held at the home of Mrs. Keith Scott of Winchester on Saturday evening in honour of Miss Mildred Tinkler whose marriage takes places on September 2nd.

Mr. and Mrs. Raymond Eldridge and girls of Welland spent Friday with Mr. and Mrs. John Wells.

Miss Barbara Hummel spent a few days with Miss Cindy Smyth of Dundela.

Mrs. Aggie Casselman, Mahlon, Mrs. John F. Casselman and Nina spent Sunday with Mrs. Effie Deeks of Morisburg.

Mr. and Mrs. Johnny Beckstead and Garry viisted Mr. and Mrs. Lloyd Beckstead and boys on Sunday afternoon.

Mr. and Mrs. John Wells had supper Sunday with Mr. & Mrs. Raymond Eldridge and girls at the home of Mr. and Mrs. Doug Gow of Williamsburg. The occasion being Mr. Eldridge's birthday.

Mr. and Mrs. Sluskie and children spent last Sunday evening with Mr. and Mrs. Lee Hummel.

Mr. and Mrs. Ernie Serviss and Kathy, and Mrs. Ralph Serviss accompanied with Mr. and Mrs. Arie Cook, Don and friend of Hanesville enjoyed a barbecue Sunday at the home of Mr. and Mrs. Lein Seiling and children of South Mountain.

Mr. and Mrs. Lyle Levere and family of Metcalfe had supper with Mr and Mrs. Alton Riddell on Sunday.

Oak Valley

Mrs. Hattie Baldwin, Mrs. J. Deruchie, Mrs. Joe Baldwin, Stephen, Kevin and Kimberley attended a birthday party for Suzanne Baldwin on Sunday.

Mr. and Mrs. John Posthuma of Kingston were Sunday visitors of her brother, Mr. Andy De Jong.

Misses Barbara and Heather Benson, Mr. Bill McClement of Toronto, and Mr. Bob Clark of Ottawa were weekend visitors with Mr. and Mrs. W. F. Salter.

Mrs. Keith Scott of Winchester was hostess at a shower on Saturday evening for Miss Mildred Tinkler whose marriage takes place shortly. A number of ladies from here atended.

Mr. Ralph Kirkwood and Tommy of Winchester Springs and Mr. Clifford Baldwin and Robert of Inkerman were Sunday visitors at the Kirkwood home.

Miss Judy Kirkwood is visiting her uncle Mr, Bert Beckstead and Mrs. Beckstead and family of Elma.

Mr. and Mrs. Frank Lavigssen and family of Sudbury are spending some time with Mr. and Mrs. P. Meerakker. Mr. and Mrs. Toni Lavryssen and family of Ottawa were Sunday visitors.

Miss Donna Salter returned home on Sunday after spending the past two months in Beaconsfield, Quebec. We congratulate Donna on obtaining her Senior Matriculation.

Glen Becker

We extend our sincere sympathy to Mrs. Annie Vanallen and family in their recent bereavement.

Mr. Foster Saddlemire, Kemptville spent the weekend with his parents Mr. and Mrs. Dalton Saddlemire, also Mrs. Ray Casselman and Elaine were callers on Wednesday.

Mrs. Annie Bowman, Church Road, spent the past week with Mr. and Mrs. Howard Saddlemire and other relatives in the community.

Mrs. Ruth Hurley of Inkerman spent Friday with Mr. and Mrs. P. E. Larose, the occasion being Mrs. LaRose's birthday.

Mrs. Addie Hess of Morrisburg celebrated her birthday visiting with Mr. and Mrs. Linden Barkley on Saturday.

Mr. and Mrs. Harry Hunter of Cranberry Lake, N.Y. spent Wednesday with Mr. and Mrs. Donald Shaver. Misses Donna and Gilda Casselman of Rowena were guests the past week of their grandparents here.

Mr. and Mrs. John Saddlemire and Craig spent Friday evening with friends at Elma.

Winchester Springs

Mrs. Dora Murray of Stoney Creek was an overnight guest of Mrs. Arnold Casselman on Tuesday night.

Mr. Arnold Casselman returned home from the medical centre in Ottawa on Thursday.

Mr. and Mrs. Matt Hayes and family of Prescott had supper Thursday night with Mr. and Mrs. Arnold Casselman.

Mr. and Mrs. Arnold Casselman and Douglas Hayes spent Saturday afternoon with Mr. and Mrs. Ray Miller at Berwick.

Master Douglas Hayes returned home on Sunday night and Master Ryan Hayes is spending this week with his grandparents here.

Mrs. T. J. Keyes who underwent an operation in Ottawa Civic Hospital on Tuesday last is making satisfactory progress. Her many friends wish for her a speedy and complete recovery.

Mrs. Elmer McMillan spent a few days with her sister Mrs. John Coons and Mr. Coons.

Congratulations to Mr. and Mrs. James Herriman who celebrated their 50th Wedding Anniversary on Friday August 11.

Laura and Linda Holmes returned home after visiting their grandparents Mr. and Mrs. Thos. Holmes of Prescott and their cousins at Capreol.

50th Anniversary

Mr. and Mrs. James Herriman were honoured Sunday afternoon on the occasion of their 50th Wedding Anniversary that took place Friday, August 11th. Members of the family called to extend their congratulations and to reminisce with them over the past fifty years. Mrs. Hugh Fisher and Mrs. Edward Herriman were hostesses for the happy occasion.

Mr. and Mrs. Arthur Adams and Mr. and Mrs. Earl Adams of Kars were recent visitors of Mr. and Mrs. James Herriman.

Sunday visitors of Mr. and Mrs. Grant Cougler were Mr. and Mrs. E. L. Deeks and Miss Ethel Deeks of Williamsburg.

Mr. and Mrs. Irwin Holmes, Mrs. A. Steele and Mr. and Mrs. Harry Holmes were guests at the Holmes — Nymark wedding in Hamilton on Saturday.

Mrs. Arthur Bailey, Mrs. Geo. Shay and Mrs. Don Stewart of Chesterville enjoyed a picnic lunch with Mrs. Thos Cunningham at the latter's home on Sunday.

Mr. and Mrs. Mac Davidson accompanied by Miss Rebeca Stevens of Haley's Station motored to Elliott Lake, Ontario during the weekend. Miss Stevens remained and will be teaching there in September.

Callers recently of Mrs. Thos. Cunningham were Mr. Bernard Cunningham of Canton, N.Y.; Mr. and Mrs. Fred Cunningham of Morrisburg; Rev. Vernon Bell of Elma, Mrs. Thos. Armstrong of Spencerville; Mrs. Jas. Herriman; Mrs. T. J. Keyes and Mrs. Abram Bailey.

Many from here attended the Don Messer Show in N.D.D.H.S. on Friday evening.

SMITH'S
Photo Studio
● PORTRAITS
● GROUPS
● WEDDINGS
● COMMERCIALS
We specialize in . . .
Children's Photographs
62 Kyle Drive - Ph. 543-2873
Morrisburg

PRICES SLASHED
FOR THESE
PAINT-UP SPECIALS

BUY NOW and SAVE!

NEW STOCK 600 GALLON TO GO
NO 1 HIGHGRADE
OUTSIDE WHITE PAINT
Reg. $10.35 Per Gal. For $7.29 gal.

LATEX SPECIAL (Inside-Outside)
Reg. $7.35 Per Gal. For $4.95 gal.

COLOURS 50¢ EXTRA PER GALLON

—Buy Cash and Carry — Cash and Delivery — Or Terms—
OUR PRICES FOR QUALITY CANNOT BE MATCHED

Also Take Advantage Of Our
Lumber — Plywood — Tile Savings

BLACK LUMBER COMPANY LIMITED
Ph. 543-2188 Morrisburg

CANADIAN TIRE
Budget TERMS Available
AUGUST BIG BUYS
...at SIZZLING SAVINGS!


3.44
TERRYCLOTH
Seat Cover
Throw cover for standard sedan or coach, easy to install — washes like a towel. Gives protection to auto seats year round. Choice of Red, Blue, Brown or Green.
AUGUST BIG BUY 3.44

COLORFUL WEDGE
Cushion
One piece, foam filled Wedge — choice of colors and patterns. Leatherette and carcloth or saran. 15" x 14" size.
AUGUST BIG BUY 1.69

1.69

Open Friday Night Until Nine



Special! 'SKIL'
Hedge Trimmer
Compare at $39.95 27.77
13½" blade cuts with lightning speed, 1,800 strokes per minute. Strong and powerful 2.3 amp. motor.

Save! 26 x 36"
Garbage Bags
10 FOR .58
Special Price! Big 'n rugged plastic construction. — Complete with pop-out dispenser.

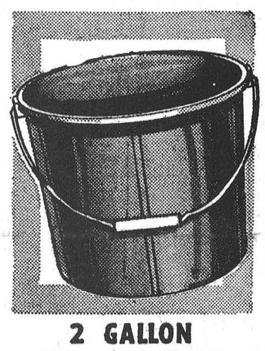
2 GALLON
Plastic Pail
AUGUST BIG BUY .49
Special Purchase! 10¼" x 8¾" high. For home or cottage. Good quality molded plastic. Has a sturdy wire handle with plastic hand grip.

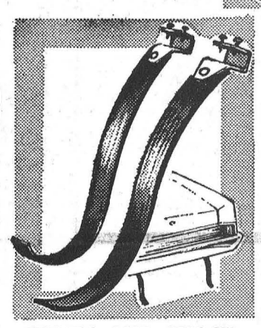
STATIC AND SHOCK
Eliminators
REGULAR $1.19 .88
Eliminates shocks due to static electricity in your car — in the home! Install in seconds . . . fits all cars. No special tools required for installation.

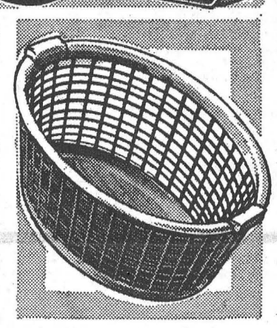
SAVE! Big-Size
LAUNDRY BASKET
COMPARE AT $1.49 .99
24 x 18 x 10½" deep; Turquoise or yellow.



7.44 GAL.
SUPER-LASTIC ONE COAT WHITE
Save $1.31 Gal.
House Paint
The exterior outside paint that will Save time, money and effort — One Coat White has exceptional hiding qualities, durability and goes on with ease. The paint that cleans its self when it rains, Super-lastic One Coat White stays snow white, fresh and clean for years. Regular $8.75. 7.44


2-CELL METAL
Flashlight
AUGUST BIG BUY .66
Complete with batteries. What a bargain! Flashlight barrel is made of plated formed steel with a good quality reflector unit.


'Hollander'
Football Special 4.44
All leather, 3-ply lining stands up to the roughest scrimmage. Official size and weight.

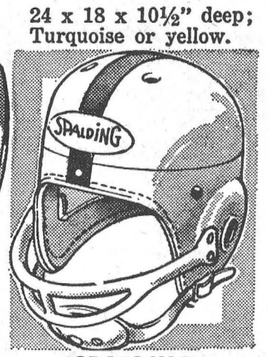
'SPALDING'
Football Helmet
SAVE $3.32 3.88
Just for the young big leaguer! Spalding official style, made of high impact plastic, has chin strap, mouth guard and padded liner.

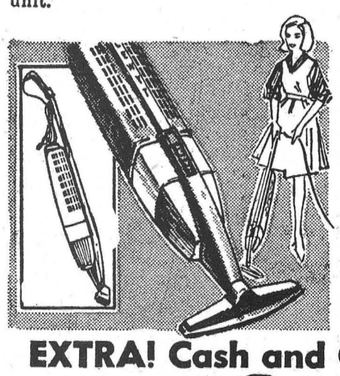
Famous LEWYT
SWEEPER VAC
Rugged, lightweight, electric broom. Cleans like the big models. Quiet, powerful motor. Easy to use, easy to store. Giant disposable bag. 25.88

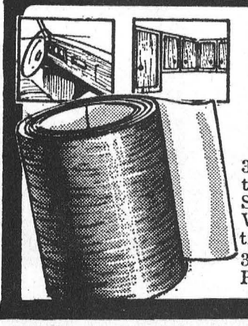
Save! CUSTOM
Walnut Trim
Regular .99 .77
3" x 3' roll. Give your car that deluxe new car look. Self adhering wood grain Vinyl. Has many decorative uses around the home
3" by 6' roll
Reg. $1.69 ..... 1.27

We Reserve the Right To Limit Quantities
EXTRA! Cash and Carry BONUS COUPONS
EASY TERMS
CANADIAN TIRE ASSOCIATE STORE
W. P. Henophy Ltd.
WILLIAMSBURG - Phone 535-2845

Down Cardinal

Pioneers Five Times

Williamsburg Pioneers inscribed their name on the Dow Tournament Trophy for the fifth consecutive year Saturday. Pioneers met their nemisis the Cardinal Pats in the final game and came out on top with a 3-1 verdict.

Pats have had the winning touch lately taking first place in the tough Dundas League, and winning Massena and Kemptville tournaments in final games against the same Pioneers. Williamsburg won their first game by default when the opposition failed to appear. Ted Smith pitched game number two against Munster, and Big Doug Casselman won the semi-final against Smiths Falls. Doug Taillon was on the mound for the final game before a jammed grandstand.

Cardinal collected $100 and Williamsburg $150 for their day's efforts. Probable rematch of the two teams will be in the Dundas League finals to begin shortly.

A spectator at the tournament coach and pitching star of the Russell entry in the South Carleton League Keith Russell was struck by a misdirected ball. Russell was taken to Winchester District Memorial Hospital. Earlier this week it was anticipated he would be transferred to Ottawa.

A pitcher warming up for a tournament game let loose the ball that struck Russell on the head.

Metcalfe Team On The Ropes

Russell, sparked by the stellar pitching of young Doug Russell continues to dominate the play in the South Carleton Softball League playoffs.

Defeating Metcalfe by a 5 to 2 score on the Metcalfe diamond on Monday night gave them a three to one edge in games, and a win on their home diamond in the next outing could lift them into the finals.

In other playdown matches Osgoode was eliminated three games to none by Manotick and Munster suffered the same fate at the hands of the hot Stittsville team.

On Monday night Stittsville and Manotick met on the Manotick Park in a game that was called in the eigth due to rain with Stittsville leading by 4 to 1.

Huns Lead Off

Bird Seasons Open Twenty-Second

Bag and possession limits for waterfowl remain essentially unchanged according to the 1967 Migratory Birds Regulations.

Bag and possession limits are five and ten for ducks; five and ten for geese; ten and twenty for Wilson's snipe; and eight and sixteen for woodcock. Ontario hunters may take four wood ducks per day and possess eight. They may take two canvass back ducks daily and possess four.

On and after October 14th two additional scaup or goldeneye may be possessed. There are no limits on mergansers. Limits for rails, coots, and gallinules are five and ten, except that Indians, Eskimos, Metis and other persons living by trapping and hunting may take twenty five daily with no possession limit.

Every hunter must purchase a Canada migratory bird hunting permit. These permits are on sale at Post Offices for $2.00.

Permits were sold for the first time in 1966. In Ontario about 144,000 permits were sold. Over 380,000 permits were sold in the whole of Canada. Sales records will be used to carry out a questionnaire survey of hunters to find out where and when they hunt, how many birds of each species are killed, and where and when these birds are killed. Such information, more accurate and complete than ever before been available, will enable improved management and this increased hunting opportunity.

Open seasons in the Kemptville District includes the counties of Lanark, Leeds, Grenville, Carleton, Russell, Dundas, Stormont, Prescott and Glengarry.

HUNGARIAN PARTRIDGE

September 23rd to November 25th inclusive. No person shall take more than eight (8) Hungarian Partridge on one day, or possess more than sixteen (16) at one time.

RUFFED GROUSE

September 23rd to December 15th inclusive. No person shall take more than five (5) Ruffed Grouse in one day or possess more than fifteen (15) at one time.

PHEASANTS

Pheasants may be hunted between the hours of 8 a.m. and 5 p.m. during 1967, September 23rd to December 15th inclusive.



Calendar of Events

NORTH RUSSELL S. S. No. 3 REUNION

All former teachers and pupils of North Russell, S.S. No. 3, are invited to a reunion to be held at the school August 26, 1967. Come for sports, games, contests at 1 p.m. Short programme at 3 p.m. Bring your lunch and reminisce with your friends. Milk, tea, coffee, served from 4-6 p.m. Dance in the evening. Everyone welcome to the reunion. Sponsored by the North Russell Women's Instntute.
15-16p

SPECIAL ANNIVERSARY SERVICES AT WINCHESTER BAPTIST CHURCH

Special Anniversary Services at the Winchester Baptist Church on Sunday, August 27th, at 11 a.m. and 7.45 p.m Visiting Speaker: - Rev. R. A. Thompson, from Calypso, North Carolina, U.S.A. Morning Solist - Miss E. Runions, Finch. Evening solist- Mrs. A. Cleroux, Winchester. All are most welcome.
15-16c

WILLIAMSBURG UNITED CHURCH SERVICE SUNDAY, AUGUST 27, 1967

Williamsburg United Church service on Sunday, August 27, 1967, will be at 11:00 a.m. Rev. Wellwood Adam of Wooler, Ont. A former pastor will preach the sermon. All welcome.
16p

KENMORE BAPTIST CHURCH ANNIVERSARY, AUGUST 27

Kenmore Baptist Anniversary Services will be held on Sunday, August 27th, at 11 a.m. and 7:45 p.m. The guest speaker is Rev. James Stuart, B.D., of Aukurn, N.Y. There will be special music. Don't miss the opportunity to hear this outstanding gospel preacher.
15-16c

NO SERVICE AT SOUTH GOWER BAPTIST CHURCH

There will be no service at the South Gower Baptist C rch on Sunday, August 27 account of anniversary services at Winchester Baptist Church. Sunday school at South Gower Baptist Church as usual at 10:30 a.m. on August 27t.h
16c

PUBLIC RECEPTION DANCE

A dance in honour of the forthcoming marriage of Patty Windsor and Hubert Laflamme will be held at the Towne Line Hotel, Brookdale Avenue, Cornwall on Friday, September 1st, at 8:30 p.m. Tickets are $1.00 per person. Everyone welcome.
16p

FOR . . .
Good Food
- Breakfast
- Dinner
- Supper
- Or Anytime

"FLORA'S"
MAIN CORNER
COFFEE SHOP
WINCHESTER
ESTABLISHED IN 1896
1867 1967

EXPO CHARTER
(ONE DAY ONLY)
WEDNESDAY
SEPTEMBER 13th
$6.00 return
Make reservations early
Leaves Winchester ONLY
Time: 8 A.M.
Phone 774-2805

- SILO CHUTES
- CORN CRIB FABRICS
- GRAIN AUGERS
- GRAIN DRYERS
- SNOW FENCE

— FOR SALE —
R. S. Allison & Sons
LIMITED
774-3323 Winchester Springs

LIONS' BINGO
This Saturday Nite
AUGUST 26, 1967
at 8 P.M.
BROCKVILLE
MEMORIAL CENTRE
YOU CAN WIN
- A Lovely 1967 Sedan or $2000.00 Cash.
- 3 Great Share-the-Wealth These run about $1000. Ea.
- $400.00 Jack Pot
- 5-$25 Door Prizes 1-$50 Attendance Prize
- Money Tree 50 Silver Dollars
- 15 Regular $50 Games

Only 3 more Bingos
SEPT 9 SEPT 30th
Oct. 7th

OK USED CARS
GENERAL MOTORS DEALER
Johnston Motor Sales
(Kemptville) LIMITED
"YOUR GENERALL MOTORS DEALER"
Telephone 258-3403 Kemptville
SALES REPRESENTATIVES — —Gerry Templeton, Ross Munro, Al Cooke, Russ Pyper and Eric MacDonald.

SAVE
ON THESE
FOOD SPECIALS

Farmhouse Apple Pies (frozen)	39c
Local Head Lettuce	2 for 29c
Transparent Apples	3 lbs. 29c
New Strawberry Jam 24-oz.	39c
OMO Detergent king size	1.59
Mixed Cookies	2 lbs 69c
Fresh Ground Coffee	lb. 85c
Snowflake Shortening	lb. 37c
Tulip Margarine, 100% vegetable oil	2 for 65c
Seedless Raisins	2 lbs. 59c

BEST MEAT BUYS

Maple Leaf Bacon, 1-lb. pkg.	98c
Spare Ribs, meaty	lb. 45c
Broilers	lb. 39c
Pork Hocks	lb. 21c
Bologna	lb. 39c
Bulk Wieners	2 lbs. 85c
Hamburg	lb. 49c
Trimmed Pork Chops (loin)	75c
Shoulder Pork (chops or roast)	lb. 49c
Jubilee Bacon, 1-lb. rindless	79c

MacPHERSON & SUMMERS
COLD STORAGE 774-2613

Winchester
FAMILY STYLE ENTERTAINMENT
DOORS OPEN 7:00 P.M. CONTINUOUS FROM 7:30
MON., TUES., WED., THURS., FRI., SAT. AUG. 21-22-23-24-25-26
THE BLUE MAX
(Adult Entertainment) (Cinemascope and Colour)
Starring GEORGE PEPPARD, JAMES MASON and URSULA ANDRESS. One of the year's big ones.
MONDAY, TUESDAY, WEDNESDAY AUGUST 28-29-30
THUNDER ALLEY
(Adult Entertainment) (Colour)
Starring ANNETTE FUNICELLO, FABIAN, and DIANE McBAIN.
Stock Car Racing. Days of screeching wheels and nights of rebuilding motors.

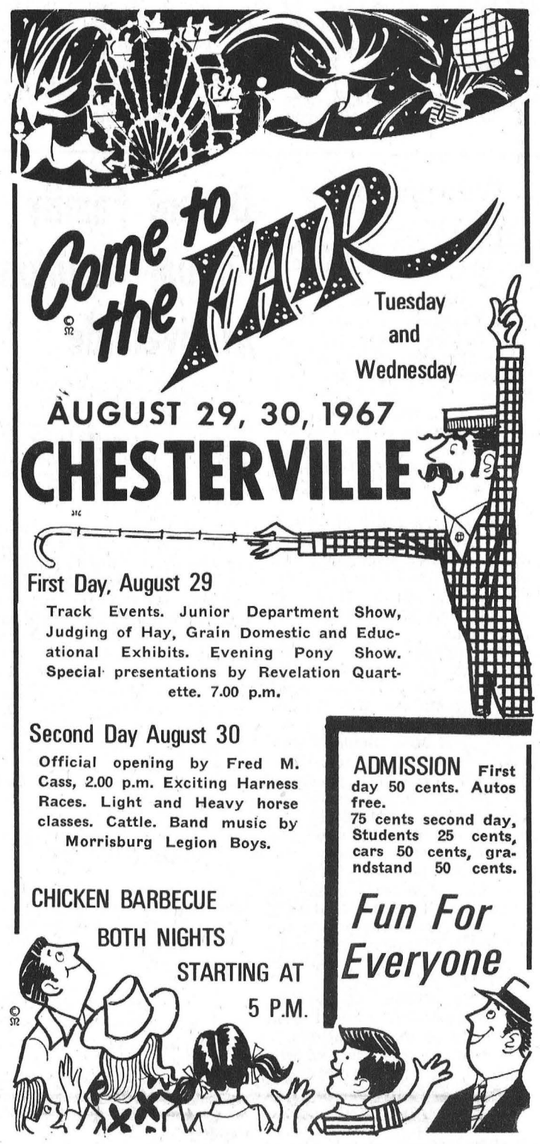

GUARDIAN DRUG STORES
These Specials Good From August 21 to August 26

ALBERTO VO-5 Hair Spray 15 oz.	$2.47
AGAROL 16 oz.	$1.17
BAN Spray Deodorant 5 oz.	$1.17
CORICIDIN "D" 24's	$1.67
COLGATE Dental Cream	97c
DIPPITY-DO 8 oz.	97c
EXCEDRIN Tablets 36's	97c
GILLETTE FOAMY	97c
LAVORIS 17 oz.	97c
MODESS 12's	2 for 87c
RESDAN 6 oz.	$1.17
WILKINSON BLADES 5's	2 for $1.17

La Rose Pharmacy
Telephone 774-2633 Winchester

EXCITING NEW CONCEPT '67 CARS
W. J. L. BOYD & SONS LTD.
Chrysler
Plymouth
Valiant
Barracuda
Simca
Fargo Trucks
Boyds
always
Thrifty, Nifty Buys in USED CARS

CIAG INSURANCE

Co-operators Insurance Association (Guelph) and Co-operators Life Insurance Association (Guelph) are the principal companies in the Ontario insurance co-operative known as CIAG—Co-operators Insurance Associations of Guelph.

In the 44 CIAG offices across the province competent staff roll out the red carpet for hundreds of visitors every day . . . people who seek insurance information or assistance, pay premiums or report claims.

CIAG handles 30,000 automobile claims a year under a claim fee plan which encourages policyholders to report their small claims as well as the big ones. CIAG's plan minimizes concern and doubt for the drivers the Association insures—good drivers who may have the misfortune to need claims help.

CIAG is sponsored and controlled by democratic organizations which represent a million Ontario people. The Association's nine directors are nominated by

Ontario Credit Union League
Ontario Federation of Agriculture
United Co-operatives of Ontario

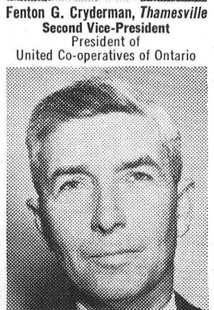
Charles W. Huffman, *Harrow*
President
Mr. Huffman is past-president of the Ontario Federation of Agriculture

Donald R. Bell, *Windsor*
First Vice-President
Past-President of the Ontario Credit Union League

Fenton G. Cryderman, *Thamesville*
Second Vice-President
President of United Co-operatives of Ontario

Kenneth W. Weatherley, *Ottawa*
President of the Ontario Credit Union League

Aubrey S. Dalgleish, *Burlington*
A director and former president of the Ontario Credit Union League

Charles G. Munro, *Embro*
President of the Ontario Federation of Agriculture

Tyson Langman, *Hawkestone*
A director of United Co-operatives of Ontario

J. E. O'Dell, *Corunna*
A past-president of CIAG and a director of the Ontario Credit Union League

Robert S. McKercher, *Dublin*
Past-President of CIAG and vice-president of United Co-operatives of Ontario