THE CHESTERVILLE
RECORD

Vol. 85 No. 36 | Chesterville, Ontario | Single Copies 20¢ | Wednesday, May 7, 1980



Dairy Princess tours 'dairyland'

Ontario Dairy Princess Charlene O'Neil visited Stormont County, travelling the area for two days, before her visit to Glengarry, which begins today in Alexandria. Miss O'Neil was the special guest at an informal supper held Monday night at Dimitrio's Restaurant in Monkland. She travelled to Inverarden House, and had dinner with the Cornwall Rotary Club. Yesterday, Miss O'Neil spent the day at Cornwall Square shopping mall. Accompanying her on her visit were Floyd Dingwall (centre), chairman of the Stormont milk committee, and Stormont Dairy Princess Carol Armstrong. Jim Crites, warden of the united counties, attended Monday night's dinner. - staff photo -

Public School supporters faced with 14.39-mill hike as tri-county rate goes up

MAPLE RIDGE (Staff) - Public School supporters in Winchester Township face a 14.39-mill hike in their 1980 property taxes, following the passing of the 1980 budget Monday night by township council.

Commercial property owners whose taxes support the public education system will pay 22.39-mills in extra assessments this year.

Separate school supporters also face tax increases on residential assessments this year but the rise in their rates is not as severe as it is for their public school counterparts. Residential separate school taxes this year rose by 12.83-mills.

But separate school supporters will have the same tax increase on commercial assessments as public school supporters, 22.39-mills.

A large increase in the Three United Counties tax rate is the main reason for the increases.

Last year the counties mill rate was 13.13 on residential assessments, this year it is 23.09. And on commercial assessments the mill rate was 15.45 in 1979 and has risen to 27.16 in 1980.

The mill-rate for township use actually dropped this year. In 1970 the mill-rate on a residential assessment was 27.28; in 1980 it is 25.21-mills. On commercial assessments the mill-rate fell from 32.10 to 29.66.

Although the increased tax rate for the counties accounts for most of the mill jump increased education costs also contributed.

Secondary school mill rates in 1980 rose to 42.61 from 39.52 in 1979 in the residential assessment. In the commercial assessment they rose to 50.13 from 43.91 in 1979.

In the public school panel mill rates on residential assessments rose from 44.16 mills in 1979 to 47.57 mills in 1980. And on commercial assessments they rose from 49.07 in 1979 to 55.97 in 1980.

In the separate school panel mill rates on residential assessments rose from 41.71 in 1979 to 43.56 in 1980, and assessments on commercial property rose from 46.34 mills in 1979 to 51.25 mills in 1980.

In dollars and cents the budget breaks down to $1,135,052 for the township levy, $116,408 for the county levy and $455,784 for the school levy.

Highlights of the budget include an additional $10,000 for the working capital of the township to $110,000; an increase in the fire budget by $500; a decrease in the levy to the South Nation Conservation Authority and a decrease in transportation cost by $100,000.

Council also approved an increase in grants to the Chesterville Recreation Department, although not as large as the village had requested. Council increased the grant from $3,500 to $3,700. The village had asked for $8,800.

Winchester Village was given the same grant as last year, $2,500. The village told council they didn't need any extra funding in 1980.

The recreation grants for the other villages have not been decided yet.



ND relay winner

Roger Cherton hits the tape after running the 800 m anchor leg of the senior boys 1600 m medley at the Seaway Invitational Relay meet held in Iroquois last Thursday. Gord Milne ran the opening 400 leg, Darrell Shelp and Doug Coleman each sprinted for 200 m and gave the banner to Cherton, who even though not at his usual pace, cleaned the field for NDDHS' heat. North Dundas won the event by one and two-one-hundredths of a second. - staff photo -

1.39-mill increase for local SS supporters

CORNWALL (Staff) - Separate school supporters in Chesterville will see a 1.39-mill rate increase in taxes this year, according to budgetary estimates released here last week.

The mill rate for property owners supporting the separate school system will be 44.51 mills in Chesterville this year, up from 43.12 in 1979. This is still less than the public school rate of 47.56 mills.

The 1980 budget has increased $877,151 to $17,178,331 with municipal taxpayers providing $2,397,249, up $161,939 from last year. Municipal taxes will provide 14 per cent of the board's 1980 revenue, with the provincial government paying 85.1 per cent.

The provincial government's share has decreased slightly, .1 per cent. This represents a loss of approximately $20,000 to the board. This can be directly attributed to the increase of $2,800,000 in the SD&G assessment base for 1980.

The introduction of new equalization factors will eliminate most of the apparent inequities in the apportionment of the requisition between the municipalities but on a controlled phased-in basis.

Accordingly there will be an average mill rate increase of 1.56 mills for municipalities under the jurisdiction of the board. On a $5,000 assessment, this represents an increase of $7.80.

The increase overall was kept to 5.38 per cent with three main criteria considered: reducing the kindergarten pupils' attendance to half-time effective September 1, 1980, maintaining the same pupil-teacher ratio of 17.83:1 as was in effect in September 1979, and maintaining the "status quo" in the level of service in all other departments.

Instructional costs account for 65.6 per cent of 1980 total expenditures. Although this represents only .3 per cent increase, it translates into $527,902 additional outlay.

Plant operations will account for an additional increase of $155,190. This represents an increase of .2 per cent.

The pupil-teacher ratio will rise to 17.83:1 from 17.61:1 throughout the board.

Parks open May 15

(Staff) - The facilities of the St. Lawrence Parks Commission open for the season May 15. As well as Upper Canada Village and Old Fort Henry, the campgrounds and day-use areas will open the same day. The 18-hole Upper Canada Golf Course is already open for play as are the Crysler Marina and Crysler Park Airstrip.

Rotary Bike-a-Thon Saturday

(Staff) - The third annual Osnabruck-Ingleside Rotary Club bike-a-thon will be held Sat., May 10 at the Long Sault Parkway in an attempt to raise $16,000 for an ultra-sound scanner for Winchester District Memorial Hospital. The ride will commence at 9am at either end of the Parkway and incase of inclement weather will be held the following day. The bike-a-thon is the local club's project in celebration of the 75th anniversary of the founding of Rotary International. They request the support of the public.

Exhibition Hall storage

(Staff) - Chesterville and District Agricultural Society is requesting that anyone with items kept in storage in the Exhibition Hall remove them this Sat., May 10. Someone from the fairboard will be there between 9am and 4pm to supervise.

Youth group goes roller skating

(Staff) - The Chesterville "No-Name" Youth Group is busing into Ottawa Fri., May 23 to take a few spins on roller skates at the Skateway Skadium. Young people interested in the event can obtain permission slips at the Brookslyn Jewellery Shop. Slips must be filled out and returned to the shop by May 17. Cost is $6. The bus will leave the Chesterville Arena parking lot at 6pm and return at approximately 11pm.

Seniors receive grant

(Staff) - Stormont-Dundas MP Ed Lumley announced last week that the Chesterville and District Senior Citizen's Club has received a grant of $842 from the federal government's New Horizons program. Grants are made available to retired citizens' groups to create projects of their choice which benefit themselves and others in their community. Since the program's inception, in 1973, New Horizons has provided over $425,000 in grants to senior citizens' groups in Stormont-Dundas.

Lions buy hospital steam table

(Staff) - Local Lions clubs recently participated in a fund raising project to purchase a steam table for residents of Glen-Stor-Dun Lodge in Cornwall. The table costing nearly $700 is to be used to move food from the kitchen to areas where some of the residents eat, as they are unable to go to the main dining room. The table will enable the meals to arrive at the residents rooms hot. Lions involved in the project were Winchester, Morrisburg, Maxville and District, Iroquois-Matilda, Finch and District, Cornwall Township, Cornwall and Alexandria.

Garbage collection cancelled for Berwick, Crysler homes

BERWICK (Staff) - Finch Township council voted to discontinue plans for garbage collection in the villages of Crysler and Berwick at Monday night's council meeting.

Study showed a 10-mill rate increase would be required to cover the cost incurred by garbage collection. In addition, the collection was not accounted for in the 1980 budget. It was decided that the matter would be considered again next year.

In other council business, tax arrears collection was progressing satisfactorily. Of seven delinquent accounts, all but one had made some effort to begin settlement.

Council was disturbed by the illegal sale of lots and homes in the Crysler subdivision. If the township is forced to complete the work necessary in the subdivision, it would be almost impossible to recover the costs incurred. If they were able to hold up clear title to the properties, they felt they could possibly recover some costs.

Missing man found drowned in Nation

(Staff) - The body of Bill Baker, King St., Chesterville missing since Sat., April 19, was discovered last Sunday. three km east of Chesterville in the South Nation River. A spokesman for the Winchester detachment of the Ontario Provincial Police said the presumed cause of death is drowning.

Four area men, out canoeing Sunday around 4pm, found the body entangled in weeds.

Mr. Baker, 26, was last seen April 19 on his way to the river at about 6:30am.

His abandoned fishing tackle was seen alongside the river bank, east of the entrance to the old village dump, at about 9:30am Saturday but it wasn't until Sunday evening that members of the Winchester Detachment of the Ontario Provincial Police were contacted.

After not seeing the young man around the King St. apartment building where he lived on the weekend a neighbour of Mr. Baker's became worried.

The apartment was searched and yielded no clues to the disappearance. Two divers from the Lancaster and Hawkesbury OPP detachments were called in Monday and aided by members of the Winchester detachment and local residents began the task of searching the river bottom.

At the time police speculated that Mr. Baker, who they said suffered from epilepsy, had a seizure while fishing and tumbled into the swift, frigid waters.

Several days of searching produced no results.

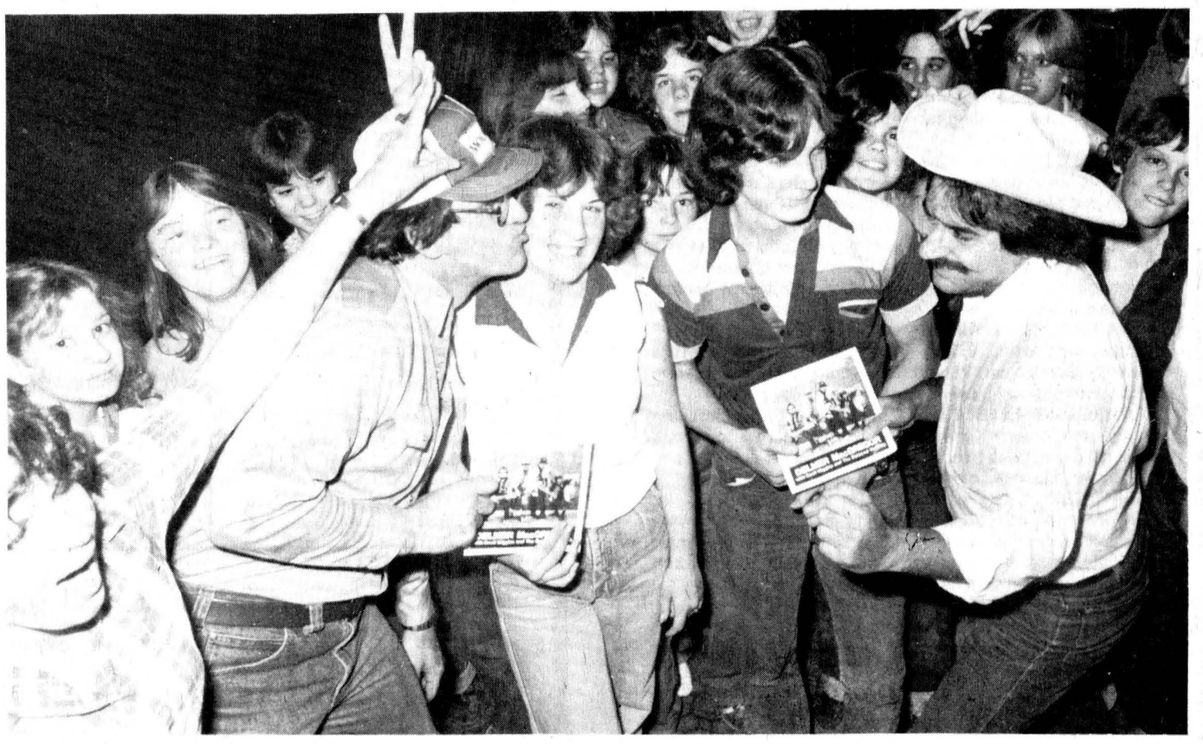

"Gidday, Gidday, Girls"

CHEZ-FM personality and recording artist Delmer MacGregor was a big hit with the youngsters attending Friday night's teen dance, arranged by the "No Name" Youth Group. Delmer and station general manager Chuck Azzarello (right in white hat) handed out copies of Delmer's record, "Dance the Gidday" as well as copies of the "Share CHEZ" LP to spot dance winners. The youth club's next activity is a trip to a roller disco in Ottawa May 23 and forms to attend this event are available at the Brookslyn. - staff photo -

Tagwi cancels 36 courses

AVONMORE (Staff) - Tagwi Secondary School students were surprised to fina a notice cancelling 36 courses posted here last week.

The school, enrollment 750, will lose such basics as Grade 13 History and Remedial English. This has caused problems among grade 11 and 12 students who have geared options toward grade 12 and 13.

Many students have already transferred to other area schools with more complete curricula, at their own expense. With the loss of some of the classes cancelled recently, there are possibilities of more transfers.

A delegation of parents and students attended a parents' committee meeting at the school last Monday night and discussions resulted only in the decision to attend the School Committee meeting Monday May 5.

According to student Evelyn Manley, the May 5 meeting was almost fruitless. Mr. Lawson, Administrator, attended the meeting, but Miss Manley felt that he was inadequately prepared to face the delegation.

Miss Manley stated she felt Level 5 Music and Physics have a good chance of being reinstated but there would still be cancellation of level 5 history, level 4 history, level 5 biologie and level 4 remedial english.

The students plan to attend the next meeting of the school board, in Elma, May 13.

Medical staff elects executive

WINCHESTER (Staff) - The Medical Staff of Winchester District Memorial Hospital recently announced the results of the election and appointments following their annual meeting.

Dr. G.J. Slowey will serve as president; Dr. G.N. Houze as vice-president and Dr. D.J. Flowers as secretary-treasurer. These elected positions are held for a one year term.

The following clinical appointments were made at the same time: chief of staff, Dr. D.W. Justus; chief of surgery, Dr. S. Chande; chief of medicine, Dr. R.K. Diemert; chief of obstetrics, Dr. G.E. Rosenquist; chief of pediatrics, Dr. C.R.S. Dawes and chief of anaesthesia, Dr. D.R. Argue. Subject to annual review and approval by both medical staff and the Board of Governors, these positions will be served for three years.

The Chief of Staff, the president of medical staff and the vice-president of medical staff are to be members of the Board of Governors, in accordance with the requirements of the new by-laws adopted by the medical staff.

Bessie Thompson, 83, dies in hospital

Funeral services were held at 2pm today (Wednesday) for the late Bessie May Thompson of Morewood, who died Monday, May 5 at Winchester District Memorial Hospital. She was 83.

She is survived by her husband, Allan Roy Thompson, whom she married in Finch on June 18, 1919, as well as one daughter, Deltra, of Morewood. Also surviving are five grandchildren and 12 great grandchildren.

Mrs. Thompson was born March 4, 1879, in Berwick, and was the daughter of the late George Miller and Margaret Barkley.

The funeral was held at the Vice and Craig Funeral Home in Chesterville, with Rev. L.M. Ferguson of Chesterville officiating. Interment was in Maple Ridge Cemetery. Serving as pallbearers were Mac Thompson, Ray Thompson, Lyle Hess, Mac Carruthers, Garnet Thompson and Lorne Thompson.

Personals

The Rev. and Mrs. E. Earle Eaton attended a "Meals on Wheels" tea and anniversary meeting in Cornwall last week. On Friday Mrs. Eaton motored to Boston for a two-week visit. Mr. Eaton attended a Gospel Fellowship Prayer Breakfast in Ottawa, and a British Israel Bible study in the capital city; also a Mission on Home and Family at Metcalfe.



Hands across the border

The Rotary Club of Potsdam, NY, paid the local club a visit last week as a way of saying "Thank-you" to Canada for this country's role in smuggling six American diplomats out of Iran earlier this year. Taking part in the international meeting were, from left, Chesterville club secretary Leon Marcellus, Potsdam club president Claude Bailey, Chesterville president Bob Bennett and Potsdam secretary Howard Jebo.

The Law Firm
Adams, Sherwood & Swabey
is pleased to announce the opening of a Branch Office, Main Street, Moose Creek.
Jacques O. Leduc
will be in attendance
Thursdays, 1:00 - 6:00 p.m.
538-2445

AUCTION SALE
Monday, May 12, 1980

12 Noon Sharp
Sale on the farm of Brian Leahy, Lancaster, Ontario, 2 miles north of Lancaster and 1½ miles east at old sale barn. Watch for signs.
HOLSTEIN CATTLE, MACHINERY, STABLE EQUIPMENT, FEED, HOUSEHOLD EFFECTS, CAR AND TRUCK AND FARM

CATTLE: 35 milk cows consisting of 6 springing and remainder fresh in February and March; 7 yearling heifers; 9 heifer calves. This is a good dairy herd of cattle with a 14,000 lb. herd average.

Free Listed

MACHINERY: David Brown 990 diesel tractor, loader and hydraulic bucket; David Brown 950 diesel tractor, complete with loader; Leyland 344 diesel tractor, excellent condition; John Deere 11 ft. disc on rubber; New Holland 479 9 ft. haybine, 2 years old; New Holland 69 hay baler; New Idea hay mower; New Idea side rake on rubber; two hay wagons; New Holland No. 357 grinder-mixer, 2 years old, good as new; Massey No. 35 pull-type combine; Allied automatic stooker, hydraulic driven; bale forks; Allied 7 ft. snow blower with auger; Danusen post hole digger; fertilizer spreader; chain harrows; Kverneland 3 furrow automatic reset plow; Ford 612 forage harvester with corn and grass heads; 3 water tanks; roller; drag disc; 3 pt. hitch cultivator; John Deere 2 row corn planter; 50 gal. weed sprayer; 3 furrow drag plow; Massey Harris side rake; New Holland 100 bu. manure spreader; Cockshutt 3 furrow hydraulic plow; box trailer on rubber; 20 ft. grain auger and motor; 30 ft. pipe elevator and 15 ft. pipe elevator, both with motors; good sloop sleighs; Massey cream separator; good fanning mill with motor.

STABLE EQUIPMENT: Surge 2" pipeline for 40 cows with automatic wash and 4 units; 3 Surge Tru-Test milk meters, meters and pipeline 1 year old; Milkkeeper 44 can bulk tank; 2 Surge pail milkers; Surge milker pump and motor.

FEED AND SEED: 2,500 bales of hay, 500 bales of straw; 10 ft. corn silage in 18 ft. silo with unloader to remove; 25 ton of cob corn in crib; 3 tons of oats; 150 lbs. of pasture mixture grass seed.

CAR AND TRUCK: 1976 GMC halfton truck with racks, 6 cylinder, automatic, 19,000 miles; one safety checked 1976 Chevrolet Caprice car, V8 motor and completely loaded with air conditioning and power accessories, 50,000 miles.

HOUSEHOLD EFFECTS: Kenmore heavy duty matching washer and dryer; Kenmore brown matching fridge and stove; 20 cu. ft. deep freezer; Sears 26" cabinet color TV and 30 ft. tower, 1½ years old, works like new.

FERTILIZER: 2 tons fertilizer 16-8-8; 1 ton nitrogen.

FARM: good dairy farm consisting of 122 acres with well equipped barn, milkhouse, new silo, 18' x 60' with unloader, stable cleaner, 4 bedroom frame house, machine shed and out buildings. Sold with modest sealed reserve bid.

Sale Managers' Note: Everything in this sale is in good condition and only being sold because the owner has accepted a position in Ireland.

TERMS — CASH OR ACCEPTABLE CHEQUE

PROPRIETOR: BRIAN LEAHY Lancaster, 347-3171

FAWCETT BROS.
Sale Managers Winchester, Ontario
774-3610

Red & White Inflation Fighting Specials



CLARE'S
RED & WHITE
Maxville 527-2148

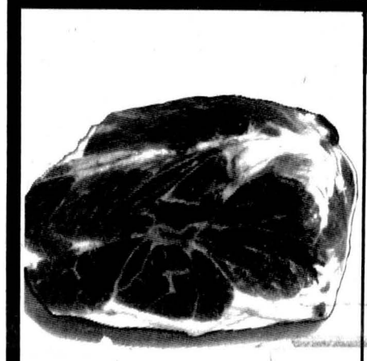

fresh whole or half
pork picnic shoulder roast
lb. **.78**

from the shoulder, fresh
pork butt roast lb. **.88**

Maple Leaf bone in part skinned
18 lb. Average
smoked whole hams lb. **.98**

shank portion lb. **1.08**

fresh sliced
pork liver lb. **.48**

frozen New Zealand shoulder cut
lamb chops lb. **1.28**

Maple Leaf "Baby Bag"
bologna lb. **1.28**

Maple Leaf chicken, macaroni & cheese, bologna, pickle & pimento or luncheon, 375 g size
lunch meats **1.68**

Burns italian hot or sweet
sausage store pak lb. **1.58**

frozen utility grade
chickens 2 to 3 lb. avg. **.78**

Pride of Canada store sliced
cooked ham lb. **1.88**

Maple Leaf
corned beef 4 x 2 oz. pkg. **2.28**



Maxwell House
instant coffee
10 oz. jar
5.79

Mazola
corn oil 750 mL cont. **1.59**

Stokely dark red kidney beans or with pork
van camp beans 19 fl. oz. tin **.55**

Kellogg's
raisin bran cereal 525 g pkg. **1.29**

assorted macaroni and
Catelli spaghetti 500 g pkg. **.68**

fancy Stokely peas or
cream corn 2 19 fl. oz. tin **.89**

Blue Bonnet
soft margarine 2 lb. tub **1.59**

milk chocolate
turtles 14 oz. box **3.29**



unsweetened or sweetened
Libby's recons. grapefruit juice
48 fl. oz. tin
.99

Canadian process cheese food
Kraft single thin
cheese slices 500 g pkg. **2.29**

chocolate chip, sugar, french cream or danish cinnamon
Dare cookies 450 g pkg. **1.29**

assorted divider pack
Chun King dinners 40 oz. tin **1.89**

Neilson granola bars
country crisp 383 g pkg. **1.49**

assorted fruit flavours
Quench crystals 4 x 92 g pkg. **1.19**

Duncan Hines deluxe II or country recipe
cake mixes 18.5 oz. pkg. **.99**

assorted varieties
Rice-a-Roni 6.25 to 8 oz. pkg. **.65**

frozen Highliner fish cakes or
cheddo fish stix 14 to 24 oz. pkg. **1.39**

frozen crispy crust pepperoni or deluxe
Totino pizza 360 to 370 g pkg. **1.79**

frozen Sara Lee
apple pie 22 oz. pkg. **1.29**

frozen Leo D'Or
onion rings 6 oz. pkg. **.59**



Bick's assorted whole
dill pickles
32 fl. oz. jar
.99



Sunlight liquid detergent
500 mL cont.
.69

Sunlight powdered
detergent 6 litre box **3.29**

all automatic dishwashing
detergent 1.4 kg pkg **2.69**

rinse agent
All 4 fl. oz. cont **.89**

stain remover
Amaze 650 g pkg **1.99**

air freshener
Airwick stickups pkg of 2 **1.29**

Lux bath size
bar soap 2 x 5 oz. bars **.99**

shampoo
Halo 350 mL cont **1.99**

Glad garden
garbage bags pkg of 5 **1.29**

super stainless double edge
Wilkinson blades pkg of 5 **.69**



White Swan bathroom tissue
6 roll pkg. **1.79**

Viva assorted
paper towels 2 roll pkg. **1.19**

White Swan
serviettes pkg of 60 **.55**

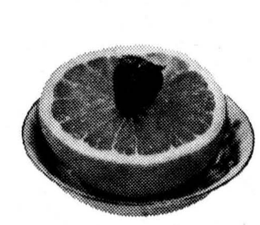

Florida White Indian River
GRAPEFRUIT 4/.79

Chilean Red Emperor
GRAPES lb. **.99**

California Fresh
BROCCOLI each **.79**

U.S.No.1 Green
ONIONS bunch **.19**

Collect our Classic Romantic England Ironstone

Coming Soon! Inflation Fighters
CHAMPIONSHIP OF VALUES
STARTS MONDAY, MAY 12!
Over $70,000 worth of prizes during the Contest of Champions!
You've never seen a Red & White event like this!

Red & White Owner Operated
OWNED & OPERATED BY ELBURN AND JEANNINE DUFFY

FINCH
RED & WHITE
984-2268
STORE HOURS:
MON.-SAT.
8:30AM-6PM
FRI. TIL 7:30PM

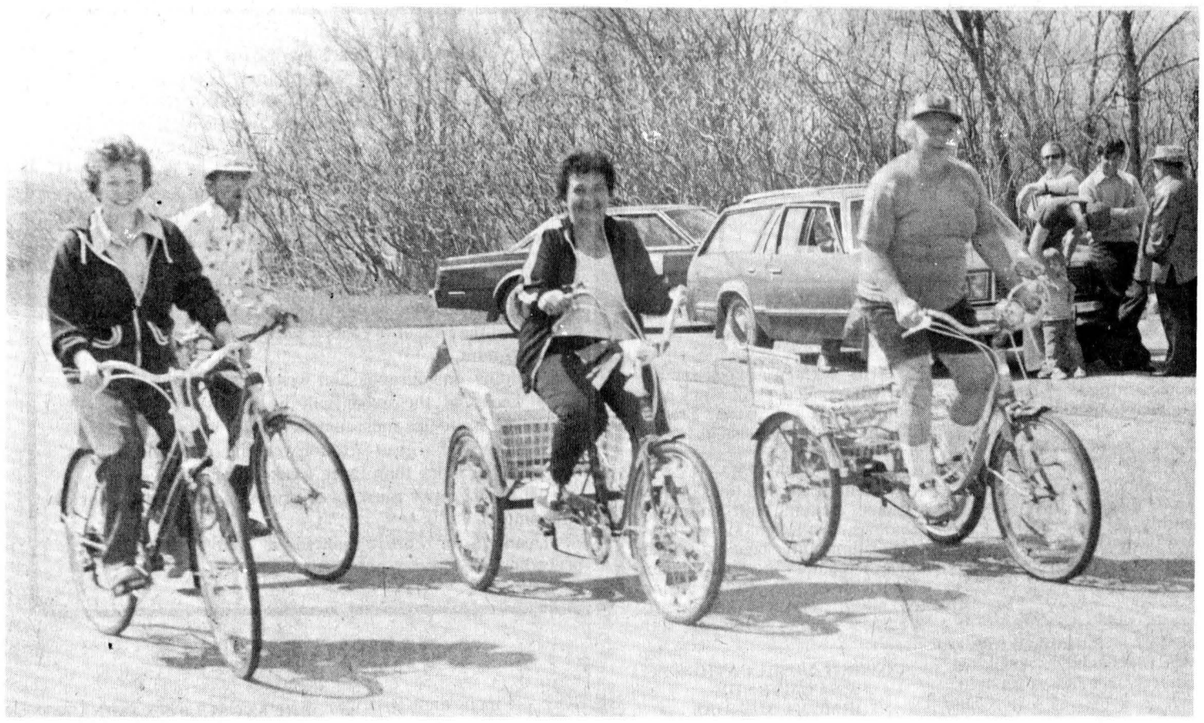

Bikers beat the gun

A 10 km, one hour bicycle ride along the Long Sault Parkway last Saturday and these four people raised more than $1,000 for the Osnabruck-Ingleside Rotary Club bike-a-thon. Actually the bike-a-thon, to raise $16,000 for an ultra-scanner for Winchester District Memorial Hospital, isn't until this Saturday, May 10 but (from left), Betty Robinson, Gary Gawsell, Isabel Hunter and Mable Odgen had to do it a week earlier as they have other committments this weekend. The group represents Winchester and Long Sault Rotary Clubs as well as the hospital auxiliary.

- staff photo -

Dundas 4-H club hears talk on worming

(Special) - The second Dundas 4-H Horse Club meeting was held at the home of Daphne Van Gruene Uen April 14.

There were 13 members present with two guests.

The club leader Myrle McMillan held a discussion on the methods of de-worming a horse, how often should you worm your horse, what would make the best wormer for your breed of horse, and how to save money by worming your horses yourself.

The meeting was adjourned and president Mark McMillan thanked the hostess for having the meeting and serving a delicious lunch. The next meeting will be held at the home of Sheila Moriarity May 12. The subject will be on the parts of a horse.

Arabians enter ring

OTTAWA (Special) - The Ottawa Valley Arabian Horse Association is pleased to present the third annual Tulip Arabian Horse Festival held in conjunction with Ottawa's Festival of Spring.

This three day show will commence on Friday, May 16 at 8:00am, through to the evening of Sunday, May 18, and will be held at Dwyer Hill Farms, Richmond, Ontario.

The Ottawa Valley Arabian Horse Association is pleased also to be hosting the Region 18 championship classes this year May 16, in the Arabian horse world, a regional championship win is a very prestigious and highly regarded honor. Our exhibitors will be coming from all parts of Eastern Canada (Region 18) - Ontario, Quebec and the Maritimes and as well, an international flavour will be added by the presence of numerous U.S. exhibitors.

A cordial invitation is extended to the general public to take part in this elite show featuring the most 'Classic' of breeds - the versatile Arabian Horse. This show promises to be one of Ottawa's most exciting equestrian events of the year.

VICE & CRAIG
Funeral Homes Inc.
METCALFE
821-2120
WINCHESTER
774-2120
CHESTERVILLE
448-2120

HAVE A HAPPY HOME
CUSTOM HOMES
GARAGES ● RENOVATIONS
ALUMINUM SIDING
448-2955
FRED LOBB CONST.
CHESTERVILLE

Hearty Evergreens
Shrubs & Shade Trees
The proper planting time is NOW!
Great Selection At "Grower-to-You" Prices
Golden Triangle Nursery Inc
4 Miles North of Spencerville on Hyndman Road
- Closed on Sunday -

Say 'I love you Mom'
with these Mother's Day specials from Durant's Flowers
All plants 10% cash and carry discount.



Sweet Love
Six sweetheart roses in a 'Flower of the Month' glass, with bow.
$9.95 Cash and Carry Only



Everlasting Hug
Your choice of Silk or Dried Arrangement in a handsome hand-turned wooden vase.
$8.88 Cash and Carry Only



The Love Jug
A handsome hand-painted ceramic 'milk can' with Daisies and Carnations or All Carnations.
Delivered $19.95 Cash and Carry $16.95

Also many other in-store specials including
African Violets - $2.75

DURANT'S FLOWERS
45 QUEEN STREET CHESTERVILLE, ONT
448-2354 448-2355

REAL ESTATE

SELLING A HOME TODAY IS NO JOB FOR THE NOVICE.



A few simple questions would demonstrate our point. Try to answer them: a) What is the best method to price a home? By income, cost, or competitive market analysis? b) Is the buyer required to furnish a credit report? c) Is the appraisal of a home's value based on assessed valuation? d) Is it a mistake when showing a home to ask the buyers to imagine their furniture in the rooms?

If you've found even one of these problems difficult to answer, perhaps the knowledge and experience of a Neighborhood Professional™ would be helpful.

To us, because of our training, they're just a few simple questions. Call your Neighborhood Professional today for the answers.

Al Loynachan 346-2036
Lorraine Lefebvre 448-2454
Larry Stevens 448-2875
Gwen Berry 774-2002
Harvey MacIntosh 448-2595
Doug Vasey 774-2213
Bill Gibson 989-5319
Rita MacDonald 448-3335
Irwin Holmes 774-2434
Ian MacDonald 448-3335
Joanne Neilson 989-5501

Century 21
McIntosh & Proulx REAL ESTATE LIMITED member broker
504 MAIN ST., WINCHESTER 774-2832
1741 ST. LAURENT BLVD., OTTAWA, 523-8020
WE'RE THE NEIGHBORHOOD PROFESSIONALS.™
Office Hours: 9 a.m. - 6 p.m. Mon. - Fri.
9 a.m. - 3 p.m. Saturday
© 1979 Century 21 Real Estate Corporation. Equal Housing Opportunity
Each office is independently owned and operated.

SAUVÉ
REAL ESTATE LIMITED
ALEXANDRIA: (613) 525-2940

COMMERCIAL PROPERTIES
— Gas Bar, restaurant, store, garage and residence on Hwy 43 at Highland Road. Early possession. M.L.S.
— Country Store, gas bar, trailer park, residence and small apartment on Hwy 34 at County Road 18, Immediate possession. M.L.S.
— Hardware Store, Handy Andy Associate, midtown Alexandria. Immediate possession. M.L.S.
— Service garage, two bays and showroom, full equipment, Main St. Maxville. Immediate possession. M.L.S.

ROXBOROUGH TOWNSHIP
Renovated Country School — Three bedrooms, large kitchen and living room. Close to Hwy. 417 and 138. Early possession. M.L.S.
Hobby Farm — On Hwy 43 east of Monkland, 55 acres, two bedroom bungalow with carport. Immediate possession. M.L.S.
Recreational Land — 35 acres mostly cedars and hardwood. Ideal building site. Immediate possession. M.L.S.
Hobby Farm — 29 acres near Moose Creek, four bedroom home, stable and garage. Early possession. M.L.S.

SOUTH PLANTAGENENT TOWNSHIP
Hobby Farm — 6½ acres with Scotch River frontage. Close to Hwy 417, recently renovated, four bedroom home, pool and implement shed. Early possession. M.L.S.

KENYON TOWNSHIP
Home — Mechanic St., Maxville, Three bedroom home, garage, completely fenced lot. Early possession. M.L.S.
Bungalow — Apple Hill area, two bedroom bungalow attached garage, maintenance free exterior. Early possession. M.L.S.
Bungalow — Greenfield, three bedroom bungalow, built 1977, large lot, nicely landscaped and fenced. Immediate possession. M.L.S.
2-Storey Home — Catherine St., Maxville, Triplebrick, two storey four bedroom home, large lot. Immediate possession. M.L.S.
Mobile Home — Large lot on Kenyon Dam Lake, mobile home and workshop. Early possession. M.L.S.

WALLACE MORRIS: FINCH—984-2227

JOHN A. ALLISON
REAL ESTATE BROKER
MORRISBURG, ONT. PHONE 543-2044
RESIDENCE - 543-2989

AULT ISLAND — Just Listed - Waterfront property with 2 bedroom cottage. Choice location with boat dock and sandy beach. Secluded lot with several apple trees. Two utility buildings both wired. $42,900.

MOBILE HOME — Two bedroom fully furnished mobile home. Large living room, kitchen area with cathedral ceilings. This is in exceptionally good condition. $17,500.

IROQUOIS AREA — Small hobby farm approximately 21 acres. 70 year old home, 4 bedrooms, 1½ baths, living room, dining room and kitchen as well as full basement. Large workshop-garage included. $53,500.

MORRISBURG — 1½ storey brick home, four bedrooms, full bath. Large kitchen with good cupboard space, living room, dining room and den, as well as full basement and garage wired with 100 amp service. $38,000.

WILLIAMSBURG TOWNSHIP EAST — Three bedroom bungalow, full basement divided with fireplace. Kitchen, living room and full bath. Garage. Good location on Cty. Road 18. $32,900.

MORRISBURG — 1½ storey frame home, large kitchen with new cupboards. This home has been completely renovated inside and out. New wiring, plumbing, insulation, floors and walls. $42,500.

115 ACRES — Very well maintained farm, home renovated, modern spacious kitchen, living room, dining room, and three roomy bedrooms. Good lawn 40' x 85' plus large machine shed and other buildings. Approximately 4 miles to INgleside. Call for an appointment.

SALES STAFF
Dale Beckstead 535-2103
Rita Michielsen 652-2491
Ian McColl 543-3136

LEON MARCELLUS
CHESTERVILLE ● 448-2444

904 Tollgate Rd.
Century 21®
Alguire & Brownell Real Estate Ltd.
CORNWALL
PHONE — 933-5154

LUNENBURG AREA — Quality plus nearly new executive home. Family room with fireplace. Four bedrooms, two baths, formal dining room. Double attached garage. All this on approximately 9 acres. Existing mortgage at 10½ Per Cent. Asking $81,500. M.L.S.

NEWINGTON — Ash Street, four bedroom two storey home, newly renovated, new forced-air furnace. Asking $33,000.

LONG SAULT — Brick raised bungalow, three bedroom, fireplace in living room, partially finished basement, paved drive, etc. Priced for quick sale. $49,500. M.L.S.

INGLESIDE — Three bedroom 1½ storey, fireplace in living room, garage, well landscaped lot. Existing mortgage at 10½ per cent. Asking $35,900.

FARM — Osnabruck Township, 150 acres with newly renovated house, electric heating, etc. Good barn, some bush on property. Asking $75,000.

SALES STAFF

Blaine Markell: 537-2220 (Broker)
Mary Price: 534-2401
Jim Kirkey: 932-6812
Dave Ross: 933-1918
Irene Alguire: 933-4337
Don Grant: 933-9304
Marion Greenslade: 534-2671
Keith Acres: 537-2105
Jenny Greenhalgh: 938-9524
Orv Brownell: 932-7061 (Broker)

Classified advertising

Dial — 448-2321 or 448-2322 for Want Ad Service

All forms of classified advertising - Births, Deaths, For Sale, Cards of Thanks, In Memoriams, Coming Events, Engagements, etc. - are on a **CASH BASIS ONLY** and are charged at the rate of 10 cents per word with a minimum charge of $2.00. Box numbers for confidential replies are available at an extra charge.

The Chesterville Record will accept photos and write-ups of 50th and 60th wedding aniversaries **FREE OF CHARGE.** Photos of other anniversaries will be published but only as paid social announcements. There will be a $7.00 minimum charge for the photo and a write-up of not more than 125 words. If the write-up exceeds 125 words, it will be charged at the rate of 10 cents a word for each word over the 125 maximum.

Wedding photographs and write-ups brought in within three weeks of the event will be published **FREE OF CHARGE.** Write-ups must not exceed 200 words. There will be a minimum charge of $7.00 for wedding photo and articles if brought in more than three weeks after the event.

All photographs must be of professional quality, black and white.

Deadline for word classifieds is 3pm on the Tuesday preceding Wednesday publication.

ESTD B 1905

BROWNLEE FUNERAL HOME
FINCH
AMBULANCE SERVICE
984-2234

WANTED
RAW FUR SKINS
We will buy all kinds of RAW FUR SKINS
at
TOP PRICES
LAVIMODIERE FURS LTD.
117 Montreal Road
CORNWALL, ONT.
932-4030

GORDON McINTOSH
SALES SERVICE
CRYSLER
987-2923

R. KEITH MacMILLAN, LTD.,
SALES & SERVICES
FINCH—984-2844
—Bulk Milk Tanks
—Repair Parts For Most Tanks
—Water Pump Systems
—Hot Water Tanks
—Water Treatment Equip.
—Salt For Water Conditioners
—Exhaust Fan Systems
—Water Bowls
— Alternators (Standby Power)
8tf

SURGESON ELECTRIC LTD.
SALES & SERVICE
Rewinds
Electric
Motors
Generators
& Controls

24 HR. EMERGENCY SERVICE
933-2355
1730 Pitt St.
CORNWALL

Oct. 80
TV Towers
10' Sections
$25.00
CHANNELMASTER
Fully Automatic
ROTORS **$74.95**
CHANNELMASTER
3610 VHF
Deep Fringe **$69.95**
CROSSFIRE
3672 UHF-VHF
Deep Fringe **$95.00**
Quantum
1160 UHF-VHF
Deepest Fringe **$139.00**
STEWART ELECTRIC
INGLESIDE
537-2733

FOR SALE

FOR SALE — Surge pipeline milking systems, parlors, feeding systems, water treatment equipment, stand-by power supply. New and used vacuum pumps, bulk tanks, milker pails and buckets. Peter Babcock Ltd., Surge Dairy Farm Equipment, 984-2991 or 448-2909. 51tf

FOR SALE — Water softeners, Myers pumps, iron or sulphur filters, chlorinators and plumbing supplies. Garry Murphy, Sales and Service, Brintson, 652-2337. 2tf

FOR SALE — New 3-bedroom mobile home, electric heat, frost-free frig, electric stove in matching gold, chesterfield and chair, kitchen table and 4 chairs, end tables, and 3 beds, all for $13,100. 774-2434. 13tf

WEDDING INVITATIONS — ANNOUNCEMENTS & ACCESSORIES — 3 distinctive lines. Custom printing. Eastern Ontario Graphics Ltd., Highway 43 By-pass, Chesterville. 19tf

FOR SALE — DeLaval Pipeline Milkers: new and used bulk tanks, Vacuum Pumps, Pail Milkers and other Dairy Equipment, Garry Murphy, Brinston, 652-2337, evenings 652-2319. 25tf

BEEF BULLS FOR SALE or rent, off free listed herd. 448-2332. 22tf

FLEA MARKET — Sat. & Sun., 10-5. We sell and buy all types of articles. Martelle Furniture,1121 Brookdale, Cornwall. 932-3151. 11tf

FOR SALE - Side rake on steel in good condition; horse drawn inthrow disc. Karl Snyder, Ingleside. Call 534-2460. 36

PIONEER CHAIN SAWS — Full line in stock at reduced prices. Bogart Motor Sales Ltd., Chesterville. 448-2488. 19tf

FOR SALE — Brand new fully electric portable typewriters - $249.00. Brand new standard portable models as low as $189.00. Call 448-2321 (days) or 448-2852 (evenings). 13tf

FOR SALE — New and used chain harrows; 1 weed sprayer pump, like new. Martin van Sleuwen, 774-3022 after 6pm. 36

FOR SALE — 1977 Ford van 351, fully customized AM-FM cassette radio, 4 new tires. Priced with safety check, $6,500.00. 538-2559 and 538-2260 after 6pm. 38-4

FOR SALE — 1968 International ¾ ton pickup, as is. $450. or best offer. 984-2852. 36-2

FOR SALE — Homelite Chain Saws, new and used; good stock of parts; chain on hand. Mechanic on duty. R.H. Beckstead, I.H., Parts, Sales and Service, Williamsburg. 543-2265. 46tf

FOR SALE — 3-bedroom bungalow, electric heat with Franklin and finished Rec Room with bar, carpeted, attached garage. 448-3219 after 6pm for appointment. 31tf

FOR SALE — Recleaned timothy seed 50c a pound. Call 448-2701. 36

HOUSE OF RABBITS — Everything you need to raise rabbits for fun and profit. Mail self-addressed stamped envelope for free price list. RR4, Smiths Falls, Ont. K7A 4S5 or phone 283-2063 after 4pm. 37-8

FOR SALE — Dry shelled corn, $7.00 cwt. Bring your own bags. H. Dusomos, RR2 Finch, 346-5625. 43

FOR SALE — 22' Trailer "Taurus" bathroom, rolled up awning, T.V. antenna, air conditioner, excellent condition. 987-2198 after 6pm. 34tf

FOR SALE — Two Universal pipeline units, complete with pump cleaner; 800 gal. S.S. DeLaval vacuum tank to be used in a maple sugar operation. Peter Babcock Ltd., Surge Dairy Farm Equipment. 984-2991 or 448-2909. 31tf

FOR SALE - 1977 Prowler trailer, 20' bathroom automatic roll up, like new. 987-2142. 37-2

FOR SALE — 1976 Suzuki 100, excellent condition; also 30 mixed sized loading pallets. Phone 346-2279. 36

FOR SALE - New 4-bedroom bungalow, brick veneer, electric heat, in new sub-division, Chesterville. Asking $54,000. Will take farm in trade. Phone Peter Van Kessel Construction, 448-2832. 27tf

USED BULK TANKS - 500 gal. DeLaval; 500 Meuller; 400 Surge, 5 years old; 300 DeLaval. Peter Babcock Ltd., Surge Dairy Farm Equipment, 984-2991 or 448-2909. 24tf

FOR SALE — 20 acres of excellent farm land, river front location, Dundas County near Chesterville. Terms negotiable. 543-3441. 36

FOR SALE — Two bedroom house on Church St., Chesterville, aluminum siding, good sized lot and garden. Phone 448-2009 or 448-2572. 36

FOR SALE — Gibson convertible dishwasher, butcher board top excellent condition. 448-9112. 36

FOR SALE — We have a full line of LawnBoy Lawnmowers in stock. Bogart Motor Sales Ltd., Sales & Service, Chesterville. 448-2488. 33tf

FOR SALE — Lionel Hard top tent trailer, sleeps 6, frig and stove. For appointment, Call 448-2233. 33tf

FOR SALE — Houle Stable Equipment: stable cleaner, manure pumps, replacement chains 3-24" $6.65 , 7-8" $7.23 per foot. Call 984-2898. 39

FOR SALE — Picnic tables, lawn swings and garden furniture. Different sizes and types or custom made for you. Call Pat Chambers, 448-2708. 33tf

CHECK AND COMPARE PRICES ANYWHERE!

Rib Steaks, lb.....$1.95

Pork Picnic Roasts, Fresh, lb.....73

Bacon, Home Cured, lb.....75

Above Items — 10 lbs. per family

COUNTRY MEAT MARKET
Bill Marcellus
448-2123
Dunbar, Ont.

FOR SALE — One autumn-haze mink stole in excellent condition. $500. 984-2784. 36-3

FOR SALE — 1971 Maverick two-door, 69,000 original miles, standard, $450. 984-2784. 36-3

BICYCLE SALES & SERVICE — (New and Used available); also costume rentals and trophies at G&R Sporting Supplies, 30 Wales Dr., Ingleside. Phone 537-2015. 34tf

FOR SALE — 1000 bales of hay, good quality, reasonably priced; Ford 700 flat bed truck, plywood racks, new tires, low mileage; propane floor furnace. 534-2461. 37-2

FOR SALE - Lawnmower 22" self-propelled, 2-speed, runs good; 2 Goodyear radial steel belted good auto tires, HR 78x15. Items priced low. 448-3309. 36

FOR SALE — Well aged steer beef. Sides - $1.45 per lb.; Hinds - $1.75 per lb.; Fronts - $1.19 per lb. Cut, wrapped and ready for the freezer. Country Meat Market, Dunbar. 448-2123. 13tf

REMEMBER MOTHER! — 20 Per Cent Off Nighties and Lingerie plus beautiful lapel pins. Also other new jewellery now in stock. Stop in and see, at J-Scott Variety. Phone 448-2807. 36-3

FOR SALE - Custom Made Picnic Tables. 448-3249. 38

FOR SALE - Timothy seed No. 1, 95 cents lb.; Rodney Oats and one third barley for seed or feed, supply own bags, $7.50 cwt.; Good quality hay, timothy and clover, $1.00 bale; split mixed stove wood, 15 cord left at $15.00 on the yard; wood splitter, $525.00 or nearest offer. 1 mile north of Long Sault, 933-4637. 35tf

FOR SALE — Lawn Boy gas lawnmower; few bags of seed potatoes. 448-2712. 36

FOR SALE — Baled hay and straw, good quality, no rain, 75 cents bale; small cedar trees for transplanting 75 cents each, dig your own; large anchor posts. 984-2427. 36

FOR SALE — Goslings, $3.50; ducklings, $1.90; chicks, 97 per cent pullets, $1.50; mixed 90 cents. 346-5777. 39

FOR SALE - Graded timothy seed, grown from Climax seed. 50 cents lb. Hugh Coons, 774-5600. 36-

FOR SALE — Timothy seed, 40 cents lb. 346-5642 after 5pm. 38

FOR SALE — 1978 Plymouth Arrow, 4 cyl., standard, white with black stripes, very good condition, 37,000 kilometers. Call 448-3521 after 4pm. 34tf

FOR SALE — McCormick Super C Tractor, plow and mower, fast hitch; manure spreader, Massey; J-D 2-row corn planter, 3-pt.-hitch. Elwyn Bender, Monkland. 346-5657. 37-3

FOR SALE — Elgin oats from certified seed; baled hay; pump jack; 20" horse collar, 537-2341. 36

FURNITURE LOFT'S Chesterfield Suite Sale — Save up to ½ off our list prices on quality suites this week. Large selection, Finch 984-2051 (Closed Mondays). 36-2

FOR SALE — New and Used Chain Harrows; Kvernelands Plows. 346-5576. 36

FOR SALE - Yearlin Hereford bull. 346-5660. 36

FOR SALE - 1000 bales of hay, good quality. Reasonably priced; Ford 700 flat bed truck, plywood racks, new tires, low mileage. 534-2461. 36

FOR SALE - 1973 GMC Van, as is, in running order. Phone 448-2083. 36tf

FOR SALE - 3-pt. hitch cultivator, 14 tooth; 3000 lb. dial scales. All in good condition. 534-2731. 37

FOR SALE — Timothy seed, 55c lb. Douglas Rupert, North Lunenburg. Phone 346-5433. 38

FOR SALE — IHC 10' drag discs, good condition. 987-5426. 36

FOR SALE — Black muck for gardens. 984-2522. 38

FOR SALE — 1975 Pontiac Laurentian, p.b., p.s., 350 engine, new paint, new tires and exhaust. Safety check included in price. 448-3130. 36tf

FOR SALE — Quantity of mixed grain, garry oats and pinguis barley. Mrs. W.B. Hamilton, Chesterville. Phone 448-2192. 36

FOR SALE - 2-year old unregistered Holstein bull. Dam is at 159-148 BCA, sire Admiral Citation. Brucellosis tested. Good temperment. $1000. 987-5328. 36-1

FOR SALE — Eating and seed potatoes. 448-2597 36-1

FOR SALE — Extra wheel and nearly new tire for 1973 Dodge Dart. 448-2573. 36

FOR SALE — Hay wagon, $200.00. 933-1715. 36-1

FOR SALE — Sides of Pork, 75c per lb. Country Meat Market, Dunbar, 448-2123. 13tf

BUY MOM A ROCKER FOR MOTHER'S DAY — Our swivel and wooden rockers are specially priced for this occasion. The Furniture Loft, 984-2051. 36-1

FOR SALE — Chesterfield and chair, $75.00. 448-2892. 36

FOR SALE - 1976 Yamaha RD 400, excellent condition, back rest, crash bar, $800. Call Rob Termeer, 984-2890. 38

FOR SALE - 250 cc Ducati street or trail bike plus spare parts, excellent condition; 1971 Ford Maverick, 2-dr., good running condition - $200.00 as is. 984-2744. 36

FOR SALE - Household Furniture - Autumn gold frig and stove, matching set; living room suite; dining room suite, etc. 2 years old. 984-2365 after 6pm. 36-1

FOR SALE - 4-row corn planter, Massey Ferguson. 448-2463. 36-1

FOR SALE - Stereo, record changer, AM-FM radio and 8-track with strobe lights, asking $380.00; air conditioner 5,000 BTU, asking $200.00. Both in new condition. Phone 448-2664. 37

FOR RENT

FOR RENT — 3-bedroom house, renovated, close to downtown. Available June 1. Call 774-3166. Apply in writing to Box H-895, c-o The Chesterville Record, Chesterville, Ont. K0C 1H0. 35tf

FOR RENT — In Newington, 2 one-bedroom apartments, heated and carpeted, one available immediately, one available May 15. Phone 346-2019. 36

FOR RENT — 2-bedroom apartment in Newington. Available May 1. Call 346-2359 after 6pm. 35tf

FOR RENT - Small apartment available June 1. Apply Allison Graham. Tel. 448-2196. 36

FOR RENT — Ault Island summer cottage, 2-bedrooms, private beach, furnished. Weekly 613-987-2929. 36

FOR RENT — St. Lawrence Water Front Cottage furnished, carpeted, electric heat. Weekly or monthly. (613-987-2929). 36

FOR RENT — 2-bedroom apartment in Morewood. Call 448-2233. 33tf

FOR RENT — 3-bedroom apartment in Chesterville. Available immediately. 774-5323, after 4pm. 36tf

LAND FOR RENT — 40 acres of land for corn planting. Atrazine already applied, near Elma 448-3217. 36

FOR RENT — One bedroom apartment in Chesterville. 448-2051. 36tf

FOR RENT OR LEASE — Farm Tractors, Tillage Equipment, Lawn and Garden Equipment, Loader Backhoes, Crawler Loaders and Dozers, Skid-Steer Loaders, Post Hole Augers, Rotary Cutters, Landscaping Equipment. For rates call, Acres Equipment Limited, Winchester, Ontario. 774-2834. 35tf

NOTICES

CONSEIL D'EDUCATION DES COMTES DE STORMONT, DUNDAS & GLENGARRY COUNTY BOARD OF EDUCATION

NOTICE

Notice is hereby given that the Stormont, Dundas and Glengarry County Board of Education, in marking Education Week, will hold its Regular Meeting on **Tuesday, May 13, 1980,** commencing at 7:30 P.M. at

ELMA PUBLIC SCHOOL

Members of the public are invited to attend. It is expected that entertainment will be provided by the Elma Students.

Members of the Cornwall Medical Academy will also be in attendance to make a presentation on Cardiopulmonary Resuscitation.

Sandra Enns, Chairman of the Board — **T.R. Leger, Secretary of the Board** 36-1

PLUMBING & HEATING — Pumps, water conditioners, septic tanks, tile beds, septic tank pumping. Lyle L. Heagle, Finch, Office 984-2774, Res. 448-3296. 31tf

BRICK-BLOCK & STONE WORK — Fireplaces, barbecues, patios, chimney repairs and building. All types of concrete work. Free estimates. Phone 938-0098 (Cornwall) 26tf

OPENINGS NOW — On ground floor level of a multi-level marketing business, new in Canada. Highest paying Company in North America. Phone 448-2759 after 6pm. 36-3

SAVE YOUR OLD FREEZER FROM HARD LABOUR — Let us slaughter, cut, wrap and freeze your beef and pork. We will smoke your bacon and ham. Earl's Meats Ltd., Chesterville, 448-2324. 11tf

WATER PROBLEMS — Free water analysis, Culligan, 6 Marlborough St., S. Cornwall. 932-8044. 1tf

FARRIER MOBILE SERVICE — Horse shoeing and trimming, now also equipped to trim cattle. Call Myrle McMillan, 448-2642, Williamsburg, Ont. 33tf

MAJOR APPLIANCE REPAIRS — Stoves, refrigerators, freezers, washers, dryers, air conditioners; sales of White Westinghouse appliances - Bill's Appliance Service, Dunbar Road, Chesterville, 448-3397. 25tf

ALCOHOLICS ANONYMOUS
If you want to drink, that's your business. If you want to stop, that's ours. Call A.A. 774-3899 or 448-3306. For families of alcoholics (Alanon) Call 448-3474. 15tf

NOTICE - Steamex Carpet Cleaning and machine rentals. Francis Beckstead, 448-2854. 8tf

KENNELS

RO-SHAN KENNELS REG'D.
Labrador Retrievers
Puppies - Stud Service
Boarding - Dogs and Cats
Grooming - All Breeds
Phone 987-5479

NOTICES

NOTICE — Once a week for all your travel needs, call Mary and Juliet at World Wide Travel Bureau, Cornwall, 938-8720. 42tf

RIVERSIDE CARPENTRY — New structures, additions, renovations, custom built cabinets, windows, insulation, siding, custom aluminum bending, also barn windows made to your specifications. No job too big or too small. Hubert Casselman. 984-2553. 42tf

CONSEIL D'EDUCATION DES COMTES DE STORMONT, DUNDAS & GLENGARRY COUNTY BOARD OF EDUCATION

KINDERGARTEN REGISTRATION

In order to finalize staffing for the 1980-81 school year, parents who have not registered their child for Kindergarten are requested to do so immediately.

CHILDREN ARE REQUIRED TO BE FIVE YEARS OF AGE ON OR BEFORE DECEMBER 31, 1980 FOR ADMISSION TO KINDERGARTEN.

The following information will be required at the time of registration:
a) evidence of your child's date of birth;
b) your lot and concession number or street address;
c) your school tax support;
d) your child's immunization record.

The co-operation of parents in contacting the school would be very much appreciated.

S. Enns, Chairman — **T.R. Leger, Director** 37-2

RUG CLEANING — Special Deep Steam Extraction, James A. Beattie, P.O. Box 621, Winchester, Ont. 774-3135. 32tf

WANTED

WORK WANTED - Custom chain sawing. Call Tom, 448-3562. 37-2

ARTICLES WANTED — Top prices paid for scrap metal, brass, copper, lead, batteries, radiators. I.R. Bell and Son, 840 Amelia St., Cornwall, Ont., 933-1119. 28tf

WILL CLEAN EVENINGS — S&B Services - Will clean evenings - Banks, Business. Call 445-5216 or 448-3012. 36

WANTED — ¾HP electric motor for older type DeLaval vacuum pump; milking unit for straight vacuum. 448-3217. 36

WANTED TO BUY — Cars and trucks for parts, free towing. Call 448-3130. 14tf

GETTING MARRIED — Have your personal wedding story captured by an experienced photographer. We also take family, anniversary and personal photographs. Book early by calling Wayne LaPrade, Chesterville, 448-2321 (days) or 448-2852 (evenings). 20tfs

HELP WANTED — Reliable person to babysit 10 month old child 5 days per week, Village of Chesterville, preferably in my home. Apply in writing to Box K742 c-o The Chesterville Record, Chesterville, Ont. K0C 1H0. 36

WANTED — To buy BEEF HIDES. Higher prices paid. Call Ed Hartle, 346-5961. 25tf

WANTED — Beef hides. Highest price paid. Edwin Montgomery, 984-2237. 21tf

WANTED TO BUY — Holstein heifers for export, open or bred, purebred or grade, also springers. Call collect 984-2237 or 534-2514, mornings or evenings. 42tf

WANTED — Ride to Place du Portage, Hull, 5 days a week from Crysler area. Phone 987-5541 after 6pm. 36-1

LIMOGES — Experienced, bilingual waitress to work evening shift. Good tips. Kitchen help also needed. 443-5126. 32tf

HELP WANTED - Attention Students: Mother's Helper - To live in starting in September to clean house, in the morning, feed children lunch and then is free at 12:30pm to attend an Ottawa college or University for the afternoon and evening. Write 15 Hobbs St., Nepean, Ont., 36

COMING EVENTS

BINGO — Finch and District Lions Club announces change in Bingo Night to every Tuesday at 7:45pm. Finch Arena hall. 23 games inlcuding $300.00 progressive jackpot. 55 numbers to be called this week. 32tf

BENEFIT DANCE — In aid of Jamie Fawcett, son of Mr. and Mrs. James Fawcett of Winchester Springs. Saturday, May 10, 1980 9pm-1am, Winchester Community Centre. Music provided by Greg's Disco. Tickets: $2.50 advance, $3.00 at the door. Everyone welcome. 36

FIFTIETH WEDDING ANNIVERSARY — Mr. and Mrs. Leonard Rainey will be at home to their relatives and friends on Sat., May 10 from 2-4pm on the occasion of their Fiftieth Wedding Anniversary. Best wishes only. 36

NORTH STORMONT LADIES BOWLING DANCE — Sat., May 10, Berwick Hall. Shad's Disco. Buffet Lunch. Everyone welcome. 36

BINGO — Don't forget the Winchester Lions Club Bingo, Monday nights. Jackpot is now $500. 55 numbers to be called. 26tf

MOTHERS DAY PANCAKE BREAKFAST — Chesterville Legion Hall. Sunday, May 11. 8am-1pm. Adults $1.75, Children (6-12) $1.00, Children under 6 Free. Help support your local Beavers, Cubs and Scouts. 36

BUS TRIP — The Chesterville WI are sponsoring a bus trip May 27 to Ottawa to see the Orpheus play "Gigi". Guest welcome. Tickets $11.50 include a steak dinner. Bus leaves the arena at 5:15pm. Phone Alma Brownlee, 448-2778 before May 8. 36-2

MIXED PARTY — In honour of Joyce LaSalle and Gord Ziebell, Sat., May 24, 1980 at the Chesterville Community Hall. Music by Greg's Disco. $2.00 per person. Everyone welcome. 38-2

WEDDING RECEPTION - In honor of Kim Taylor and Roger Vanier, Sat., May 10, Finch Community Centre. Willie Dee Orchestra. Lunch served. Everyone welcome. 36

RECEPTION — You are cordially invited to the reception following the marraige of Mr. and Mrs. Barry Crawford (nee Lori Shaver), Sat., May 17, 9pm. Finch Community Centre. Sylvester MacDonald's Orchestra. Everyone welcome. 37-2

WEDDING RECEPTION - In honor of Karen Ferguson daughter of Mr. and Mrs. Burns Ferguson and Sandy Williamson, son of Dr. and Mrs. Douglas Williamson Saturday, May 10 9pm. Music by Duke Decoste. Everyone welcome. For further information, call 346-2241. 36

WEDDING RECEPTION - In honor of Jane Schoones and Pierre Carriere, Sat., May 17, 1980 9-1, Winchester Arena Hall. Friends and neighbours welcome. Music by Maple Leafs. 37

60TH WEDDING ANNIVERSARY - The family of Mr. and Mrs. Charles E. Blair will hold a reception for their parents on Sat., May 10, in honor of their 60th Wedding Anniversary, Community Hall, Moose Creek, 2:30-5pm. Best wishes only, please. 36

WEDDING ANNOUNCEMENTS

WEDDING ANNOUNCEMENT
Mr. and Mrs. Evert Termeer of Finch are happy to announce the forthcoming marriage of their daughter, Jean to Mr. Wayne Edmund Litt of Stratford, Ont. The wedding will take place on Saturday, May 17, 1980 at four o'clock in St. Matthews Evangelical Lutheran Church, Hanover, Ontario. 36

WEDDING ANNOUNCEMENT
Mr. and Mrs. Lyle Merkley are pleased to announce the forthcoming marriage of their daughter, Marlene to Michael Thomas, son of Mr. and Mrs. Neil Kelly. The wedding will take place on Saturday, May 31, 1980 at four o'clock in Trinity United Church, Chesterville. 36-1

BREAST SELF-EXAMINATION CLINIC — The Dundas Unit of the Canadian Cancer Society will hold a free Breast Self-Examination Clinic, May 13 and 14 from 2-6pm and 7-9pm at the Winchester District Memorial Hospital. Techniques taught by R.N.s, doctors and attendants. Babysitting available. 36-4

WEDNESDAY NIGHT BINGO — Starting Wed., Sept. 26, 8pm. Chesterville Legion. 15 regular games at $15.00; 2 Share-the-Wealth; 1 Little Joe; one winner take all; Progressive Jackpot $500.00; one free game. $1.00 at door. Age 16 and over. 2tf

TUESDAY NIGHT BINGO — Sponsored by the Royal Canadian Legion Br. 538, Williamsburg. Every Tuesday night at Bouck's Hill Legion Hall. Jackpot $300.00. Starting time 8pm. Admission $1.00. 11tf

FISHING DERBY - Sponsored by Connaught Rod & Gun Club, Sunday, May 18 at Rideau. Weigh-ins at Little Chesterville at noon and 4pm. Prizes: Men's and Ladies, 1st and 2nd Pike and 1st and 2nd Pickerel. Children under 12, 1st or 2nd Pickerel. Tickets: $2.00 Children under 12, free. Tickets available from Martin Logtens, 984-2805, Grant Kelly, 448-3050, David Chambers, 448-2708, Wayne Baker, 448-3577. 36

ANTIQUE CRAFT FAIR - Attention, arts and crafts people: The Athens Lions Club is presenting its First Annual Steam Antique and Craft Fair, July 19 and 20, 1980. Plan to attend. Reserve your booth space by calling Mrs. Mack at 924-9012 days, 924-9425 evenings or write Box 160, Athens. 36

EUCHRE - In Fraternity Hall, May 8, 8pm. Sponsored by I.O.O.F. Prizes and lunch. Everyone welcomed. 36

TURKEY SUPPER - Chalmers United Church Anniversary Turkey Supper, June 17 in Finch Arena. 36-1

WEDDING RECEPTION- In honor of Brenda McCadden, daughter of Mrs. Lois McCadden, and Pat Chambers, son of Mr. and Mrs. Basil Chambers, May 10th, at Chesterville Community Hall, Everyone welcome. 36st

MIXED PARTY - In honor of Mary Anne Van Moorsel and John Verhoeven on Friday, May 16, 1980 at Winchester Community Centre. Music, Shad's Disco. $2.00 admission. Sponsored W.T.S.C. 37

MEETING — The annual meeting of MacMillan Cemetery, Finch, will be held on Tuesday, May 13, 1980, 8pm at the home of the Secretary, Mrs. M. MacDonald. All interested parties are welcome to attend. 36

COUNTRY & WESTERN JAMBOREE — "THE BIG ONE" — June 28 and 29th, Mohawk Raceway, $98.00 per person, Twin Accomodation. $93.00 per person - Triple. Headliners — Mel Tillis, Roy Clark, Oakridge Boys, Ronnie Milsap, Rae Price, George Jones, Tammy Wynette, etc. Tour includes — $27.00 ticket - two-day event; all transportation via Voyageur; lodging downtown Toronto, Chelsea Inn, Hampton Court. Contact — Frank Tour's, Box 606, Morrisburg, Ontario. Phone: 543-3444, Home: 535-2888. Book early to avoid disappointment. Bus departs locally. 36-1

DANCE - Chesterville Legion Hall, Saturday, May 10, 1980, 9pm-1am. Sponsored by Williamsburg Bowling. Music by Country Cousins. Lunch served. Everyone welcome. Admission, $4.00 each. 36

MISCELLANEOUS SHOWER — To Honour Marlene Merkley, Trinity United Church basement, Monday, May 12, 8pm. Everyone welcome. 36

AUCTION

AUCTION SALE

HOUSEHOLD EFFECTS
ANTIQUES
FARM EQUIPMENT
FEED, CAMPER

6 Miles east of Chesterville or 1½ miles West of Finch on Hwy 43.

SAT., MAY 10
1 P.M.

Household Effects & Antiques

2 chesterfields and chair sets, 15" portable T.V., 2 chrome table and chair sets, vanity and oval mirror, 2 beds, coffee and end tables, ' magazine stand, telephone stand, 2 china cabinets, sewing machine, desk chair. (Only partial listing, many dishes and articles, too numerous to list).

Farm Equip & Feed

40 ft. pipe hay elevator and carriage (good condition), hay stooker, 1000 bales of good June hay, 100 good fence posts, vice, 14 cans chain saw oil, 50 foot cable, 2-200 gal. tanks, 2 water tanks, truck platform 8' x 12', farm gates, 2 electric heaters, 2" headrail and snaps, 15 water buckets and piping, weight scales, 2 wheel dump trailers, 16 ft. grain auger, 1 motor, milk cans, liquid supplement, French sleighs, chickens, rabbits, and guinea hens, small tools, 200 bales 2nd cut hay.

Camper

Hardtop camper, gas stove, table, fridge, cupboards, 12 foot. Sleeps six (good Condition).

TERMS — CASH
Or Acceptable Cheque

Prop.
Ms. Betty A. Everts
Finch, Ontario.

Auctioneers
Hugh Fawcett - 774-3363
Mahlon Zeron - 652-2141
36-2

ESTATE
AUCTION SALE
REAL ESTATE, MODERN, ANTIQUE FURNISHINGS
TO SETTLE THE ESTATE
OF THE LATE MRS.
MURIEL RUPERT
659 George Street
PRESCOTT
SAT. MAY 10
10A.M.

PROPERTY: Offered at 2pm subject to reserve bid. An 8 room frame dwelling with aluminum siding, terms: 10 per cent down day of sale, balance in 30 days.

Also complete contents, featuring 147 country and western 8 track tapes with 10 large and small cases, etc.

TERMS CASH
APPROVED CHEQUES

Large quantity of items For information 925-3603.

Merton Phillips
Auctions Limited
ATHENS
924-2594
36-1

Household - Farm
Antique Auctions

McHAFFIE
AUCTION SERVICE

SHEILA McHAFFIE

WE BUY ESTATES

"Call The Smallest Auctioneer For The Biggest Sale."

543-2523 543-2226
MORRISBURG

DUVALL
AUCTION
SERVICE

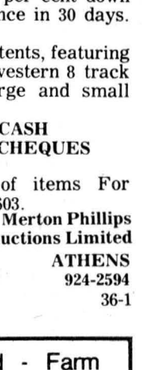

- **FARM**
- **HOUSEHOLD**
- **ANTIQUE**

BRIAN DUVALL - 652-4901
652-4710 or 537-2688
R.R. 2 BRINSTON
"Large or Small . . . call Duvall"

MONAST'S
HAULAGE & EQUIPMENT RENTALS

TRUCKING • BACKHOE
DOZER • TRACK LOADER

PIT-RUN GRAVEL • FILL
SAND • TOPSOIL
EXCAVATING

MONAST'S
CHESTERVILLE
448-2856
OR 448-2168

AUCTION SALE
FARM MACHINERY
SOME HOUSEHOLD EFFECTS
On the Farm of Mrs. Mary Esdale, located at Cornwall, on Cornwall Centre Road at the North End of Brookdale Ave.
SAT., MAY 10
1:00 P.M.

Tractor Ford 5000, excellent condition; Gravity Grain box; 6 ton heavy duty farm wagon; Kvernelands 3 bottom plow, 14"; 3-pt.-hitch George White Sprayer; Cockshutt Grain drill on rubber; 3-pt.-hitch mower, 7' cut; 3-pt.-hitch Scraper Blade; Ford disc harrow w-rubber tires, 10' wide; 3-section Land Roller; New Holland Side Delivery rake; New Holland baler, model 66; IHC Corn Blower w-long table and 30' blower pipe; John Deere Manure Spreader; Fuel Storage Tank, 200 gal. with pump, selling filled with diesel fuel; table saw w-motor; paint and tire compressor; pasture stock waterer; wooden Grain Elevator; McCormick Hammer Mill w-PTO; 2 sets Platform scales; Presser System; Homelite Chain Saw, 16"; Some household effects including couch; 2 platform rockers; wringer washer, plus other smaller interesting items.

TERMS — CASH

Prop.
Mary Esdale

Auctioneers
R. Harold Brown Robert Brown
36-1

FARM AUCTION
FARM MACHINERY
SILO
1,000 GAL. BULK TANK
2½ miles East of Monkland, and 1½ miles South.

SAT., MAY 10
1:00 P.M.

Farm Machinery

Case No. 530 Backhoe with Cab; Cockshutt No. 1365 Tractor, 4 wheel drive; Ford 8N tractor; New Holland No. 354 Grinder Mixer; New Holland No. 479 Haybine; New Holland No. 275 Baler; Allied Stooker, automatic; New Holland No. 770 Harvester, 2 row corn head and pickup; Kverneland Plow, 3 furrow; Triple OK Plow, 3 furrow, 16" automatic reset; Cement Mixer, 3-pt.-hitch; Little Giant Hay Elevator and Motor, 32'; Fertilizer Spreader, new, hydraulic; New Holland trailer rake; Hay Wagon, 5 ton; Clay Manger Ranger Feed Cart; 2 New Holland Harvester Boxes and Wagons, 8 ton; Utility Belt Elevator and Motor; International Manure Spreader, 150 bus.; New Holland Manure Spreader, 110 bus. tank; George White Weed Sprayer, used 1 year, 200 gal.; Wheel Disc, 11', like new; International No. 56 Corn Planter, 4 row; 2 Chain Saws, in good condition; Wagon load of small farm items.

Silo

20' x 50' Silo with roof and pipes, like new, Butler Silo Unloader with distributor, all used three years.

Bulk Tank

DeLaval 1,000 gal. Bulk Tank with automatic washer, like new.

TERMS — CASH
Or Bank Reference

Prop.
David Coleman
RR2 Monkland

Auctioneer
Murray Blair
Avonmore
346-5568
36-2

CONSIGNMENT AUCTION
FARM MACHINERY
& EQUIPMENT
At Leo's Livestock Exchange Ltd., Hwy 31, Greely, Ont.
SAT., MAY 17
At 10:00 A.M.

If you are looking for machinery or wish to turn that extra piece of equipment into cash, plan to attend.

USED CARS: Consigned by Southbank Dodge Chrysler Ltd., Ottawa and other Dealers. Selling at 10:00 A.M.
Farm Machinery to be selling at 11:30 A.M.
Private consignment of licensed vehicle not accepted.

For Further Information:
Office 1-613-821-2634
1-613-822-1351

36-1

AUCTION SALE
Of Performance Tested Bulls From 4 Testing Stations In Eastern Ontario
SAT., MAY 10, 1980
At 1 P.M.
At Galetta Livestock Sales Arena, Galetta, Ont.

30 Top Indexing Bulls out of 121 on test will be sold. Included in the bulls selling will be: Aberdeen Angus, Blonde D'Aquitaine, Charolais, Hereford, Maine Anjou, Simmental. Sponsored by Ontario Beef Cattle Performance Association and Ontario Cattlemen's Association.

TERMS — CASH
JOHN W. JOYNT
AUCTIONEER
613-283-4730

36-1

AUCTION SALE
BROWNS AUCTION CENTRE
WED., MAY 14TH
At 6:30 P.M.
From the Shop of the Late Bart Gillis.

A large selection of Wood working equipment and tools; also Mechanics Tools. Tools to be sold the same evening as the storage furniture from St. John's Transfer as advertised.

A partial listing of tools: Lathe and wood chissels, jointer with motor, plainer with motor, jigsaw with motor, drill press, sander, grinder with motor, black and decker dual action sander, sander belts, black and decker ⅜ two speed drill, custom craft jigsaw, sabre saw, black and decker 7½" circular saw, black and decker router, two mitre boxes, one wood, one plastic. Large vice, bench vice, propane torches, steel tool box, chissels, all kinds. Wrench set, open end and box end. Saws, all kinds. Many other tools too numerous to mention. All in Excellent condition.

TERMS CASH

Auctioneers:
Robert Brown - 932-8730
R. Harold Brown 932-7925
36

AUCTION SALE
HOUSEHOLD FURNITURE
No. 10 Joseph Street
Chesterville
Saturday May 17
12:30 A.M.

Admiral Fridge Avocado Green; Moffatt 30 In. Stove Avocado Green; Admiral 11.5 cu. ft. Chest Freezer; Inglis Washing Machine Avocado Green; Inglis Clothes Dryer White; Wagon Wheel Light Fixture; 5 lights; Portable Electric Sewing Machine; Philco Table Model Stereo with stand; 23 in. Dumont T.V. B.W; 23 in. RCA T.V. B.W.; 12 in. Viking T.V. New; 8 piece set of W.M. Rogers Silverware; 8 piece set of Stainless Steel Silverware; Complete Set of Dishes Service for 8; Chesterfield & Chair, Loveseat, Platform Rocker & Matching Armchair; Swivel Rocker, Footstool, Coffee Table & Two Matching End Tables; 2 coffee tables, 5 table lamps, 3 swag lamps, 2 electric wall clocks; chrome dinette table & 4 matching chairs, bookcase buffet; 2 sets of metal decorator shelves, small chest of drawers; step stool; humidifer, ¾ bed springs & mattress; dresser & matching chest of drawers; bedroom suite 3 piece new cond.; double bed, dresser & matching night table; drapes, 2 ladder back chairs, johnny pole cabinet, small tables; dishes, cultery, pots & pans, bedding, vacuum cleaner, rug shampooer; table tennis 5ft by 9ft.; wooden picnic table, lawn chairs, roto tiller, gas lawn mower, 18 in. Sunbeam snowblower, 2 electric lawn mowers; wooden lawn swing, numerous other articles.

Terms — Cash

Auctioneer Note: All Furniture & Electrical Appliances are in perfect condition and have been purchased new within the last few years.

Auctioneer
Harold Ball
448-3161
Prop.
Mrs. Kathleen Merkley

WANTED

SUMMER WORK WANTED — Will cut lawns with own lawn mower. Willing to do other odd jobs. Call Rob Hewitt 448-3369 after 5 p.m. 36tfs

---

WORK WANTED — Adding an addition to your home? Rec rooms, remodelling decks and patios, garages, carports, roofs, etc. Call Peter VanKessel, Chesterville 448-2832 for free estimates. 36tf

---

WORK WANTED - Light Housekeeping for elderly lady 4 miles from Finch in the 8th Con. of Osnabruck Twp. 984-2650.
38-3

WANTED - Artic Cat Kitty Cat snowmobile or Alouette Mini Sno Brute, any condition. Call 534-2342 after 6pm.
36

HELP WANTED - Mature person specifically to babysit two children, one infant, one kindergarten aged, in my home 5 days a week. Call 448-3576 after 6pm.
36

In Memoriams

IN MEMORIAM

MERKLEY — In loving memory of a dear brother, Wesley Merkley, who passed away May 9, 1979.
It only takes a little space,
To tell how much I miss you,
It will take the rest of my life
To forget that I lost you.

Sadly missed and
Always remembered
Sister Annie and Family
36

IN MEMORIAM

RAINEY — In loving memory of a dear son and brother, Ross Rainey, who passed away May 13, 1979.
He suffered with courage, he never complained,
We thought he'd get better but all was in vain.
His death was very sudden
He made us weep and cry
But the saddest part of all was
He never said good-bye.
He often said we'd miss him
If he ever went away
Those words were surely proven
One year ago today.

Sadly missed and
Never forgotten
Parents, Len and Gladys Rainey
And Brothers and Sisters
36

IN MEMORIAM

HARPER — In fond and loving memory of Willis Harper, W.W.1 Veteran, who died on May 10, 1965.
They say old soldiers never die
They just fade away.
But the memory of the one we loved
Will never fade away.

Wife, Maud and Family
36

IN MEMORIAM

McNAUGHTON — In loving memory of a dear father, Donald McNaughton, who passed away April 28, 1942.
We once had a Dad we were proud to own
How we miss him will never be known
The heartaches in this world are many
To lose our Dad was the greatest of any.

Ever remembered by
Dorothy, Maraget,
Kaye and Pat
36

IN MEMORIAM

MOAK — Mr. and Mrs. William — In loving memory of a dear mother who passed away May 7, 1972 and Dad, who passed away May 21, 1964.

A happy home we once enjoyed
How sweet the memory still
But death has left a loneliness
The world can never fill.

Always remembered by
The Moak Family
36

IN MEMORIAM

SMITH — In fond and loving memory of a dear husband, father and grandpa, Douglas H. Smith, who passed away May 6, 1975.
Just a prayer from us who loved you
Fresh as memory kind and true,
In our hearts you live forever,
Because we thought the world of you.
Your memory is our keepsake,
Which we will never part
God has you in his keeping hands
We have you in our hearts.

Always remembered by
Wife Gwen and son Howard
and Todd
36

IN MEMORIAM

CASS — In loving memory of our dear father, father-in-law and grandfather, George Cass, who passed away May 8, 1965.
'Til memory fades and life departs,
You live forever in our hearts.

Sadly missed by
The Cass Family
36

IN MEMORIAM

LAGROVE — In loving memory of a dear mother, Edna who passed away in 1956.
On this Mother's Day
We think of your dear Mother
And our hearts are filled with pain
Oh, this earth would be a heaven
Could we hear your voice again
Many years have swiftly passed away
But still we don't forget
For in the hearts that loved you best
Your memory lingers yet.

Daughter, Alma,
Sons, Floyd, Loyal and Alton
and Families
36

IN MEMORIAM

RAINEY, Ross E. — In loving memory of a dear husband and father who passed away May 13, 1979.
God took him home, it was His will,
But in our hearts we love him still,
His memory is as dear today
As in the hour he passed away.
We often sit and think of him
When we are all alone,
For memory is the only friend,
That grief can call its own.

Sadly missed by
Wife Jean, Kathy, Danny,
Cindy, Donna and Randy
36

CARDS OF THANKS

CARD OF THANKS

We would like to thank our friends and neighbours for their cards, gifts and best wishes on the occasion of our 50th anniversary. Special thanks to Barry and Heather for making this a memorable day.

Bill and Laura
Brownlee
36-1

CARD OF THANKS

We would like to extend our sincere thanks to relatives, friends and neighbours for cards, visits, flowers and gifts while we were in Winchester District Memorial Hospital. Special thanks to Dr. G.J. Slowey and nursing staff of Maternity Ward.

Linda and Angela
Carruthers
36

CARD OF THANKS

We wish to thank all our friends, relatives and neighbours for the lovely presents, cards and best wishes received at our 25th wedding anniversary. Everything is very much appreciated and we will always remember this special evening you shared with us.

John and Mary van Dongen
36

CARD OF THANKS

I wish to thank all my friends for their cards and calls while I was a patient in Oshawa General Hospital. Your kindness was deeply appreciated.

Mrs. Margaret Nicol
36

Cards Of Thanks

CARD OF THANKS

The Finch Ladies Broomball Team would like to thank Noel Lalonde, Randy Burtenshaw and the merchants of Finch. With the combined effort of each and every one of them, the team was able to purchase trophies to be presented to each player. Also the team expresses a special thank you to Dimitrios Restaurant and Hough Bros. for their trophy donations. These contributions were very much appreciated by every team member. Thank you.

Cathy McRae, Capt.
36

CARD OF THANKS

We would like to thank our family and friends for gifts, cards and best wishes and also those who attended our 50th Anniversary party. Thanks to those at the Avonmore Community Centre who helped to make it a success.

Wallace and Mildred
Shaver
36

CARD OF THANKS

I would like to take this opportunity of expressing my sincerest thanks to doctors and nurses of Winchester District Hospital, also to clergy who called, ambulance service and to all who visited me, sent cards and flowers. Your thoughtfulness was deeply appreciated. May God bless you all.

Flora Campbell
Dundas Manor
Winchester
36-1

CARD OF THANKS

We wish to express our sincere thanks and appreciation to our friends and relatives for making our mixed party such a happy occasion. Special thanks to everyone who worked so hard to make the party a success.

Mike Kelly and
Marlene Merkley
36-1

CARD OF THANKS

I would like to thank all my relatives, friends and neighbours for visits, cards and flowers I received while I was in Winchester District Memorial Hospital. Special thanks to Dr. D.K. MacMillan for his kindness, the nursing staff on first floor for their excellent care and to Mary and Gerald Beehler for taking me to the hospital and bringing me home. Your kindness will always be remembered.

Mary Curran
36-1

CARD OF THANKS

Words seem inadequate in expressing our gratitude to our neighbours, friends and relatives who stood by us and supported us during the loss of our dearly beloved son, brother, brother-in-law and uncle Ronald Thompson. Sincere thanks also for the many floral tributes, donations to the various charitable funds and the Morewood United Church and for the food brought to the house. A special thanks to Rev. L.M. Ferguson for his comforting message, the pallbearers and to the women of the Morewood United Church who served lunch following the funeral. This thoughtfulness will always be remembered.

Mac and Marjorie Thompson
Donnie and Mary Thompson,
Linda, Ian, Dale and David
Coulthart.
36-1

BIRTH ANNOUNCEMENT

CARRUTHERS - Parry and Linda are very happy to announce the birth of their daughter, Angela Marina on Friday April 25, 1980 at the Winchester District Memorial Hospital.
36

COMPLETE DISPERSAL

of the Holstein herd of
ERNEST SAUER
Alexandria, Ontario
will be held at

FAWCETT'S SALE ARENA
Winchester

FRIDAY, MAY 16

Note Time:
7:00 p.m.

24 purebred Holstein cows, 11 high quality grade cows, 15 purebred open heifers and calves, five grade heifers. This herd is classified and on supervised D.H.I.A. Will be classified again before sale.

This is a top herd of good dairy cows with high production, sired by and bred to E.B.I. sires.

Free Listed for Brucellosis

ALSO SELLING: 20 added consignments, mostly springing or fresh, mostly free listed, two service age bulls.

FAWCETT BROTHERS
Sales Managers

Ralph 774-5710
Allison 774-3610

SULLIVAN BROS. CONSTRUCTION
(CHESTERVILLE) LIMITED

- **BASEMENT FOUNDATIONS**
- **HOUSE MOVING**
- **LICENSED SEPTIC SYSTEM INSTALLATION**
- **DOZERS, TRUCKS**
- **SAND GRAVEL & FILL**

PHONE FOR PRICES
448-2332
Over 30 years experience

PROFESSIONAL DIRECTORY



Fred S.
COONS INSURANCE
Agency Ltd.
Fire, Auto, Casualty
and Life Insurance
Chesterville **448-2398**
Nov. 80

R. HAROLD BROWN
R.R.2 Cornwall
Phone (613) 932-7925
LICENSED AUCTIONEER
I solicit your attention:
I can give you a Complete Business-Like Sale Management Service. Costs no more.
Mar. 80

KINKAID AND LONEY
MONUMENTS
Smiths Falls, Ontario

Monuments erected anywhere in Eastern Ontario
Smiths Falls **Morrisburg**
283-3480 **543-3184**
Cheserville Area
GERALD HOLMES
Evenings — 774-3544
Authorized Dealer For
ROCK OF AGES
MEMORIALS
Sept. 1980

COMPARE AT THE BUTCHER SHOP

PRODUCE	
Corn on the Cob, 6 For	.99
English Cucumbers, ea.	.59
Celery, Bunch	.49
Apples, MacIntosh, lb.	.29
Potatoes, New, lb.	.25

Beef Hearts, lb.	.69
Sirloin or T-Bone Steak, lb.	$2.89
Pork Hocks, lb.	.29
Beef Liver, Fresh, lb.	.89
Pork Ribs, lb.	.79
Burns Bacon, 500 gram pkg., lb.	$1.19
Sides of Beef, Cut, Wrapped & Frozen, lb.	$1.43
Sides of Pork, cut, Wrapped & Frozen, lb.	.69

EARL'S MEATS
(SINCE 1962) **LIMITED**
PHONE: 448-2324 Chesterville, Ont.



Sunday Services

PRESBYTERIAN CHURCH
Dunbar
Minister
Rev. W. Lloyd MacLellan
D.A.B.D.D.D.
SUNDAY, MAY 11, 1980

9:30AM — Worship Service
April 1980

CHESTERVILLE CHRISTIAN FELLOWSHIP CHURCH
Pastor: D. Laronde
448-2084
Asst. Pastor: N. Lukach

SUNDAY, MAY 11, 1980

10AM
Christian Education Hour
(For All Ages)

11AM
Morning Worship

8PM
Evening Service

8PM Wednesday
Prayer and Bible Study

EVERYONE WELCOME
May 81

CHRISTIAN REFORMED CHURCH
Williamburg
Rev. L.T. Schalkwyk
B.A., B.D.
SUNDAY, MAY 11, 1980
9:30AM — Morning Service
Evening Service
7:30 P.M.

All who read this are invited to worship the Lord with us.
May 1980

ADVENT CHRISTIAN CHURCH
Sandtown
Rev. Robert Rathbun
SUNDAY, MAY 11, 1980
Afternoon Service — 2:30PM
Sunday School — 9AM

"I was glad when they said unto me, Let us go into the house of the Lord."

EVERYONE WELCOME
August, 1980

ST. MARY'S CATHOLIC CHURCH
Chesterville, Ontario
Pastor: Rev. J. Appelman
SUNDAY, MAY 11, 1980
Holy Mass
Saturday — 7:30PM
Sunday — 9 & 11AM
Weekdays — 9AM

Sept. 1980

HOLY TRINITY ANGLICAN CHURCH
Rev. J.D.A. Dobson
774-2236

SUNDAY, MAY 11, 1980

9 A.M.
Mother's Day Service
St. Peter's, South Mountain
followed by breakfast
In the I.O.O.F. Hall

Feb. 81

UNITED CHURCHES
Chesterville — Morewood
Minister: Rev. L.M. Ferguson

SUNDAY, MAY 11, 1980

9:30 A.M.
Morewood United
Sunday School

11 A.M.
Trinity, Chesterville
Sunday School

EVERYONE WELCOME
Dec. 80

KNOX PRESBYTERIAN CHURCH
Crysler, Ontario
Rev. J. Vanderwal

SUNDAY, MAY 11, 1980

9:45AM
Morning Worship
April 81



Fire destroys barn

Fire Thursday evening levelled a barn owned by Alvin Davidson, Winchester. The barn was used to store machinery and no animals were inside. Although Winchester Fire Department responded quickly to the alarm, the fire was too advanced to save any of the building.

- staff photo -

Cattlemen, UCO air grievances

WINCHESTER (Staff) - At a beef marketing seminar here Wednesday April 30, Dundas cattlemen, joined by two United Cooperatives of Ontario (UCO) representatives, aired their grievances about the beef marketing system.

The meeting was attended by about 13 area producers, among whom were three of Dundas' more prominent feedlot operators. Niel Williams, Bill Armstrong, and Martin Sneckenburger, who chaired the meeting, all expressed concern about the marketing system and challenged their guests, Jim Wicks and Murray Kennedy to refute many causes of discontent.

Mr. Armstrong was irked that at UCO feed is weighed before it is sold to the farmer but the cattle he sends to Toronto are weighed after they are sold. He felt that there was too great a fluctuation in weight for this to be fair.

It also concerned him that he could not see the scale, nor the person responsible for the weighing. He had to rely too heavily on someone else.

Mr. Wicks resolved this satisfactorily by saying there would soon be an electronic readout of weights, and computers would relay the settlement directly to the office from the scale. He added the reason this service was so long in coming was the cost. Five years ago, the computer which now cost $18,000 would have cost $225,000.

It was also of great concern that the packers buyer, who is looking at stock in the ring is going to guess only in his favor, and again, the producer would lose out.

Mr. Wicks suggested this could sometimes work to the farmer's advantage by making saleable cattle, which might be considered overfat strictly by weight appear to be what the buyer needs.

However Neil Williams pointed out some other cattle would not be sold or bring fair market price due to sub-standard cattle filling the buyer's demand.

At this point Dan Harkin queried the statement the buyer may not have bought the animal strictly by weight. He was assured they had definite weights in mind. A carcass over 750 pounds is too fat to be of use for Grade A beef.

When Mr. Wicks disclosed that a buyer would guess weight correctly only 10 per cent of the time, it distressed participants that the beef producer was paying for a 90 per cent margin of error. To this Mr. Wicks replied that orderly and controlled marketing by a concerned "man in the middle" was of distinct advantage to the producer.

Asked Mr. Williams, "Does supply, quality, quantity and so on affect the price of beef, or do Loblaws, Dominion, etc., determine in time for government pay day, the price?"

Mr. Wicks stated that quality does have a bearing on price, but on the bottom line it was the large chains who were in control of prices.

The example given was a pork special run by Dominion five weeks ago. Dominion wanted a beef special but were unable to procure the exact amount of the product they needed to run a nationwide campaign, and so ran a pork special. In order to run a special they need the product in the store. There is no margin in rainchecks, said Mr. Wicks.

Mr. Armstrong questioned if, even so, 'Joe Consumer' didn't have some voice in all this. Mr. Wicks allowed, there were times when consumer resistance forced the hand of the large chains, but all things considered, the chains "tell you they don't give a damn for you". They have to have their 34 per cent profit margin on beef or they won't sell it, he said.

Mr. Williams then raised the point an advertising campaign to promote beef to the average householder would be undertaken in western Ontario. He also would like to see the limit taken off supermarket specials. If the customer wants a freezer full of blade steak at the special price, he should be able to buy it.

All the producers at the meeting were under the impression their beef were graded more harshly in Toronto than they were in this area.

The only response to this was "You can't kill the same cow twice, so how can you say that?" Most did not seem satisfied with the question.

Transportation problems play a major role in the discontent. High transportation costs coupled with loss of weight en route combine to take a toll on the net dollar received by the producer.

District News

5TH AVE. WILLIAMSBURG (Special) - Miss Charlene Gallinger visited some friends in Iroquois last Tuesday. She was also a dinner guest of Miss Penny Hall, Morrisburg on Tuesday.

Mr. and Mrs. Oliver Gallinger spent last Tuesday with Mr. and Mrs. Orval Baker, Ottawa.

Miss Margaret Weegar, Smiths Falls, spent last weekend with her parents here.

Miss Charlene Gallinger visited with Mr. and Mrs. G. Prevost and Scott of Cornwall on Wednesday.

Mr. Gerry O'Connor and Danny of Montreal called on Oliver Gallinger and Fred Eden on Saturday.

KVERNELAND
for plows.
Big plow.
Big performance.
Big value.
PLOW PARTS IN STOCK
Robertson Equipment
3058 Pitt St.
Cornwall • 932-2841

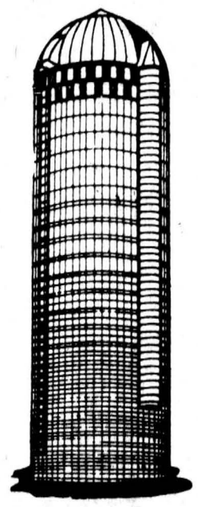
SUPERIOR SILOS
For
High Moisture Haylage
Corn Silage
— Sealed Silos with bottom unloading
— Extensions on Campbell ford and Dion Silos
— Replastering Silos
— Silo-Matic unloaders and feeding equipment
WM. WAMMES
RR2 Osgoode
821-3718 34tf

Funeral Monday for Nelson J. LaPrade

Funeral services were conducted by Rev. L.M. Ferguson from the Vice and Craig Funeral Home, Chesterville at 2pm Mon., May 5, for the late Nelson Joseph LaPrade, 230 Main St. Chesterville, who died at Winchester District Memorial Hospital Fri., May 2. Mr. LaPrade was 62.

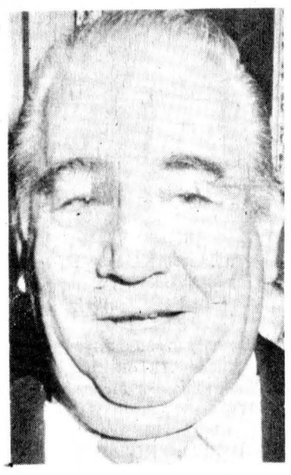

NELSON J. LAPRADE

Born March 18, 1918 in Cornwall, Mr. LaPrade was the son of the late Edward and Evelyn (Gallinger) LaPrade, Cornwall, and received his education at local schools in Cornwall.

A veteran of World War Two Mr. LaPrade was in the SD&G Highlanders, Canadian Armed Forces, and the American Air Force.

On June 7, 1941, he married Kathleen Della Harper at the Chesterville United Church Manse. He was a member of the Chesterville Chamber of Commerce, a member of the Chesterville Minor Hockey executive and served on the Chesterville Village Council from 1975-76.

Mr. LaPrade worked as the caterer at North Dundas District High School. He is survived by his wife, Kathleen; a son, Wayne; three daughters, Beth (Mrs. Bert Bertron Droppo), Wanda (Mrs. Richard Young), Kathy, (Mrs. Fred Lobb), all of Chesterville; one sister, Orion (Mrs. Amos Richard), of Syracuse, NY, and six grandchildren.

Mr. LaPrade is predeceased by one sister, Gwelda (Mrs. Hagen), Syracuse, NY; and one brother, Melvill of Houston, Texas.

North Dundas District High School was closed so students could attend the funeral services.

Interment was at Maple Ridge Cemetery where members of the High School Band played at the graveside. Pallbearers were Al Kilby, Bernie Curran, Garnet Cass, Fred Lobb, Richard Young and Bertron Droppo.

Russell hosts Morewood

MOREWOOD (Special) - The Morewood Fellowship club was a guest of the Russell club for euchre and bingo games April 25. First prize was won by Ross Nurse, Morewood and Dorothy Marquette, Russell.

The Morewood club held a pot luck luncheon and spring fashion show April 25. Convenor Stella Putnam, and assistants Zoe McQuaig, Lil Feeley and Anne Manes also organized contests and games for the afternoon. The well-attached show featured models Ross Nurse, Milburn McLeod, Carman Swerdfeger, Lyall Hunter, Stuart Mattice and Ted Maines.

MacGILLIVARY'S OUTFITTERS

315 CLARK AVE.,
CORNWALL, ONT.
933-4867
BAGPIPES
HIGHLAND SUPPLIES
TARTAN BY THE YARD
ANYTHING SCOTTISH WE HAVE IT!

DUNDAS
Power Line Construction
OWNER FRANK HEERKENS
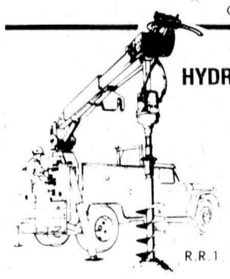
ALL TYPES OF
HYDRO POLES & SERVICE INSTALLATIONS
HYDRAULIC AUGER
& 5-TON BOOM WITH BUCKET
BACKHOE SERVICE
EARTH & ROCK REMOVAL
TREE TRIMMING
R.R.1 CHESTERVILLE, ONT. K0C 1H0
Bus.: 448-3400
Res.: 448-3400

VISIT
MANE-WING STUDIO
R.R: 2, Ingleside
PAINTINGS
POTTERY
SCULPTURE
Libby Peterson
Phone — 537-2685
OPEN MAY thru DEC.
JANUARY TO MAY
BY APPOINTMENT ONLY!

WANTED
USED RIFLES & SHOTGUNS
WE BUY
SELL OR TRADE
L & M GUNS
1 MILE SOUTH
OF ST. ANDREW'S
ON HIGHWAY 138
932-5583

"ROCKY'S"
EARLY MAY SELECTIONS!

1980 CHEVROLET DIESEL PICKUPS
Diesel Pickups, 2 In Stock, Equipped with 350 V-8 Diesel Engine, Automatic Transmission, Power Steering, Power Brakes, H.D. Suspension, Rear Step Bumper and AM Radio. Take your choice in Brown (Stk. No. 2034) or Blue (Stk. No. 1977)
ONLY: $8,350. PLUS TAX AND LICENSE
1980 CHEVROLET VANS
Vans, Long Boxes, 3 In Stock, Equipped with 305 V-8 Engine, Automatic Transmission, Power Steering, Power Brakes, Rear Door Glass, Side Door Glass, Roof Vent, H.D. Suspension and Auxiliary Seat. Take your choice in Blue (Stk. No. 1823), Camel (Stk. No. 1872) or Silver (Stk. No. 1883)
ONLY: $7,500. PLUS TAX AND LICENSE
GM
ALL TRADE-INS TAKEN AT ACTUAL CASH VALUE!
UPPER CANADA MOTOR SALES LTD.
Highways 2 & 31
MORRISBURG 543-2925
CHEVROLET Oldsmobile

SUPPORT...
EDUCATION WEEK
The Local Secondary Schools Will Be At
cornwall square
Thurs., May 8
6PM-9PM
WITH VARIOUS PERFORMANCES
FOLK MUSIC • MIME SHOW • BAND • SCIENCE DISPLAY

ON THE MALL
cornwall square
FOR INFORMATION CALL 938-9290
Pitt and Water Streets, Cornwall

free free GIFT WRAPPING AVAILABLE!
ON THE MALL
Thurs., May 8
EVENING 6PM TO 9PM
AND ALL DAY FRIDAY & SATURDAY
May 9 & 10
WIN MOM A
$300.
Shopping Spree
BALLOTS AVAILABLE ON THE MALL
(NO PURCHASE NECESSARY)
Draw To Take Place
Sat., May 10 — 3PM

Osnabruck this week — by Richard Waldroff

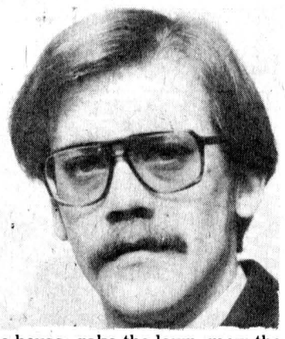

Things sure are quiet around the community lately. I haven't heard anything that is disturbing anyone. No harsh words have been voiced about our politicians or religious groups, and there isn't even a good sex scandal in the wind.

Once you eliminate these three elements the only thing left to complain about or discuss is the weather. Weather wise - that's not too bad either.

Now that the time has changed, we have more lighted hours to do those odd jobs around the house: rake the lawn, mow the grass, work the flower beds and the garden.

Speaking of gardens, I seen my neighbours busy last evening planting his potatoes. In talking to some other people I have discovered he is not the only one, for many others are at it also.

I hope and wish all you gardeners out there the greatest success. I guess I may try my hand at it this year, that is, if I can get Gloria to pull the weeds. Weed pulling is certainly not one of my favorite jobs, but I am sure to be around for the best part: eating the results.

The taste is totally different when you have had a hand in its growth.

Romping Through The 'Bruck

Last week I wished a fine young lady a Happy Birthday. So she wrote me a nice note thanking me for remembering, her boyfriend had forgotten. It makes me feel appreciated when I receive these replies. Now I must say thank you for reading.

Education Week is May 5 to 9 and here are some of the activities being held at Rothwell Public School:

Wednesday, May 7 — At 1:30 P.M. in the auditorium the finals for junior grade public speaking.

Thursday, May 8 — At 10:00 A.M. finals for intermediate grade public speaking.

Friday, May 9 — The Grade 6 gymnastic display will take place from 9:30 to 10:15 A.M.

Members of the school community are invited to attend all these events. Let's get out and support our younger members of the community.

A golf Clinic will be conducted during May and June. This clinic will benefit both beginners and those of us who wish to improve our techniques. There will be a junior school for those 9-17 years of age and for seniors 18 and up. The participants will receive six 1½ hour lessons. Fees are $5.00 for juniors, $7.00 for seniors.

Classes will be restricted to 12 persons and will be accepted on a first come, first served basis. Participants must supply their own clubs. Registration will be Thursday, May 8, 6:30-7:30 P.M. at Rothwell Public School.

Let us not forget about the Rotary Bike-A-Thon Saturday, May 10. In the event of rain Saturday it will be held Sunday, May 11 starting at 1:00 P.M. Now off we go to get those pledge sheets filled up.

A 40th Wedding Aniversary party will be held for **Morley and Fern Warner** on May 17 at the Treasure Island Inn. Everyone welcome.

Lost Village Historical Society will hold its annual dinner meeting May 12, at Upper Canada Golf Club Restaurant with Col. William Patterson, guest speaker. Tickets are available from **Vale Marcellus.**

News from Tagwi

Barbara Eastman and Paul Hurtbuise

School photos of various clubs in our school are being taken, both athletic, such as soccer, track and field, volleyball and basketball, and academic such as Reach for the Top, Science Fair participants and Math contest winners - all for the yearbook.

Drama students are busily rehearsing and putting finishing touches to sets for several plays being worked on for elementary school presentations.

The Mother's Day carnation sale is under way in our school to help raise money for MS (Multiple Sclerosis), a great crippler of many young adults. Bouquets are ten dollars and single carnations are a dollar each.

A trip to Ottawa, on May 22, to the NAC (National Arts Centre) is being planned for Senior English students to see the Shakespearean play, "Henry V".

The Newspaper Club came out with their second edition of the "Swill and Gruel", a basically humorous collection of opinions. It is their second effort in the two months of their club's existence.

Last Tuesday our school band tied for second place in the Kinsmen Band Competition in Cornwall in the Junior Division and finished with 81 points only three points behind the eventual winning band. Congratulations to our fine musicians and Mrs. Morris.

On May 13, between 1:45 and 3:15pm Mike Mandell will once again baffle us with his mind-bending illusions. It promises to be a show that most of us will not forget!

A petition is being circulated in our school to protest the elimination of certain subjects next year. The hope is to bring back some of those courses for next year. Many students will need these courses for college or university subjects.

Last Thursday our track teams attended the Seaway Relay Meet at Iroquois. Tagwi's placement was as follows: senior boys 400 m : Norm Ouellette, Lyall Bush, Paul Hurtubise and Danny O'Rourke-fourth; senior girls 800 m : Laurie McRae, Susan McIntosh, Janice Beaudette and Marian CanderWielen-fifth; midget girls 1,600 m medley: Linda VanderWielen, Amy Clark, Frances Bourgeois, Carol Pilon. Midget girls 400 m medley: Linda VanderWielen, Francis Bourgeois, Audrey Denneny, and Britta Santouski-fifth; Junior girls 4,000 m medley: Susan Perras, Audrey Denneny, Kim Warwick and Kim DeHaas-fifth. All in all, a good day!

Heart fund canvas nets over $900

Contributions in excess of nine hundred dollars were made by local residents and businesses to the 1980 annual appeal of the Ontario Heart Foundation. The Rev. E. Earle Eaton was convener, Mrs. R.D. Wells campaign chairperson.

Canvassers included Harold Barrett, Mrs. Rene Moss, Helen Coons, Wilma Ganter, Mrs. Thomas Parker, Sue Kennedy, Alice Shay, Rena Merkley, Shirley Chambers, Driande Kelly, Lucille Gibeault, Theresa Masterson, Terry Buske, Mrs. Allison Graham, Beverly DeRooy and Susie Rance. Mr. and Mrs. Eaton and Mr. and Mrs. Moss represented Chesterville at the Heart Foundation dinner meeting at South Mountain. Citations were given to Mr. Eaton, Mrs. Wells and Mrs. Moss, with thanks and appreciation to all who worked on the campaign.

ANNOUNCEMENT

LARRY D. COTTON ASSOCIATES
Countryside Planning Consultants
R.R. 1, Maxville, Ontario. Telephone: 1-613-527-3093

Mr. Larry Cotton wishes to announce the commencement of his professional practice of rural land use planning. The firm specializes in planning for small urban and rural areas. Services provided for individuals and client municipalities are the following:

- *Official Plans and Amendments*
- *Zoning Bylaws and Amendments*
- *Subdivision Preparation, Design and Approval*
- *Housing Market Analysis*
- *Feasibility Studies*
- *Site Planning*

Mr. Cotton is a Provisional Member of the Canadian Institute of Planners. He holds a Bachelor's Degree in Geography and Planning from Wilfred Laurier University; B.Ed. from Queen's University and has completed the Master's of Urban and Regional Planning program at Queen's, thesis pending. Formerly he was the Planning Director for the United Counties and the Assistant Director for the County of Renfrew.

R.R. 1, Maxville, Ontario. K0C 1T0. Telephone: 1-613-527-3093

CO-OP GREEN-UP SALE DAYS

SALE PRICES ARE IN EFFECT UNTIL MAY 24TH, 1980.



20-Inch "Clipper Rotary Lawnmower 134.88 Each

Hardworking lawnmower features a four-cycle Briggs & Stratton engine with 3.5 hp (148 cc). Other features include automatic choke, fully-baffled front and rear for complete discharge, ultra-lift blade. Steel hub wheels, adjustable cutting heights. Red finish. Handle mounted throttle control. 545-295

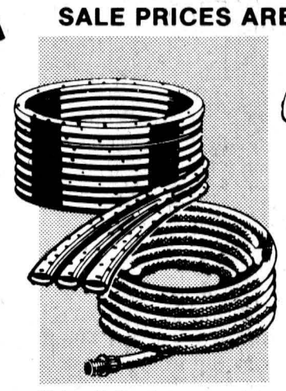

Value-Priced Hoses

Rubber-vinyl ½" x 50' hose for strength, flexibility. 591-425. Ea. **$6.99**
Soaker hose. 3-tube design. Brass couplings. Green. 25 foot. 591-420. . . . . Ea. **$5.11**

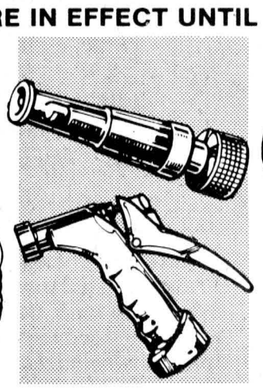

Economical Nozzles

Plastic nozzle adjusts from mist to jet stream. Leak-proof. 591-255. . . . . Ea. **$ .99**
Molded nozzle protects hands from heat and cold. Comfort grip. 591-417. . . . . Ea. **$4.33**

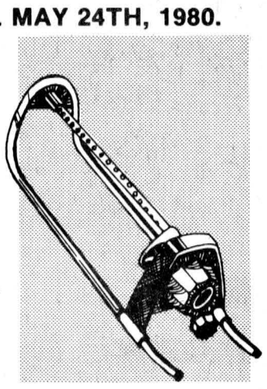

Oscillating Sprinkler 10.99 Each

Waters lawns up to 40' x 70' (2800 sq. ft., 260 m²). Brass jet nozzles. Gentle oscillating action protects grass, plants. 591-397

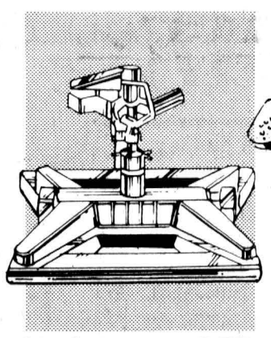

Impulse Sprinkler 10.77 Each

Durable polypropylene head and steel base. Covers 360° or any segment. Distance controlled from 30-76' diam. No backsplash. 591-410



Watering Can 1⅔ Gal. 2.22 Each

No-leak one-piece construction, with screw-on sprinkler head. Large 1⅔ gallon capacity. 591-580



"Thrifty" Lawn Seed 7.52 2 kg

A quick-germinating mixture of fine grasses for heavy traffic areas. 2 kg seeds 500 sq. ft. 270-918

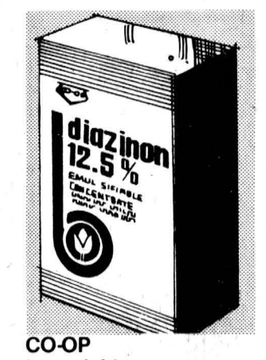

CO-OP Insecticides

Chlordane 40EC
8 oz. 275-010. . . . . Ea. **$4.49**
16 oz. 275-011. . . . . Ea. **$4.90**
Diazinon 12.5%
16 oz. 275-062. . . . . Ea. **$4.67**



Rose Dust or Spray 3.41 1 lb. shaker

Recommended for disease control on roses. Can be used on other plants and vegetables. 270-031
4 lb. refill. 270-032. . Ea. **$7.88**



Garden Insect Dust 2.78 1 lb.

Highly toxic to common insects, but does not leave a poisonous residue. . . 275-035
4 lb. 275-036. . . . . Ea. **$5.93**

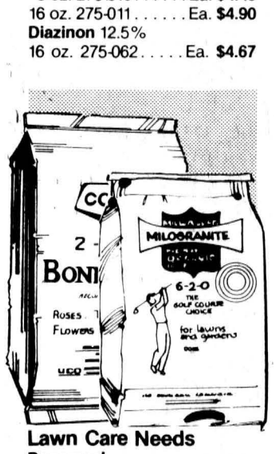

Knapsack Sprayer 71.88 Each

5 U.S. gallon galvanized steel sprayer tank with 4½ ft. hose develops up to 150 lb. pressure. 591-471

2½ U.S. gal. galvanized sprayer. Brass nozzle. 30" neoprene oil-proof hose, brass pump. 591-448. . . . . **$24.22**

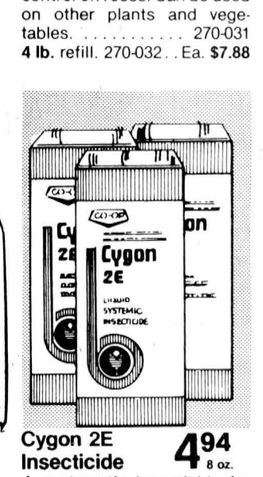

Cordless Graswip® 39.99 Each

Designed for easy one-hand use. Long-life battery provides up to 40 min. running time, can be recharged. Incl. charger, extra monofilament cords. . . . . 591-005.

Lawn Care Needs

Bonemeal
4 kg 270-010. . . . Ea. **$ 5.94**
10 kg 270-011. . . . Ea. **$ 13.10**
20 kg 270-018. . . . Ea. **$23.67**
Milorganite
20 kg 270-059. . . . Ea. **$ 8.54**

Cygon 2E Insecticide 4.94 8 oz.

A systematic insecticide for control of aphids, thrips, mites and other insects on ornamentals, trees. . . 275-009

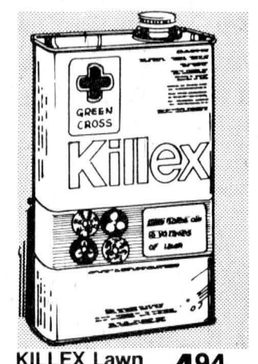

KILLEX Lawn Weed Killer 4.94 16 oz.

Eliminates over 15 varieties of lawn weeds. Mixes readily with water for spraying. 16 oz. 275-114
32 oz. 275-115. . . . . Ea. **$7.45**

UCO UNITED CO-OPERATIVES OF ONTARIO

CHARGEX WHERE AVAILABLE master charge

CHESTERVILLE 448-2377 | FINCH 984-2450 | CORNWALL 933-4935

FINANCING AVAILABLE THROUGH Simmons Acceptance Limited

AUCTION SALE

FURNITURE, ANTIQUES AND SHOP EQUIPMENT

In the Village of Monkland, south of the intersection

Saturday, May 10

at 10:30 a.m.

Antiques and Furniture: pine flat-to-wall cupboard; antique chairs; rocking chairs; selection of tables; pictures and picture frames; wooden beds; washstands; chests of drawers; 6 pressed back chairs; 2 old church benches; chests and trunks; electric stove; refrigerator; small desk; 2 space heaters; vacuum cleaner; Singer sewing machine.

Miscellaneous: Craftsman riding lawn mower, 6hp; Ariens 8hp snow blower; air compressor; table saw; aluminum ladders; electric motors; old radios; plywood; wooden planes; bench vise; all kinds of garage equipment including parts of old cars; tools; also numerous other items.

TERMS - CASH 36-1

Mansel M. Hay Auctioneer
Dalkeith, Ont. Tel. 874-2597

Estate of late
Harry Robinson

SIDEDRESS YOUR CORN WITH ANHYDROUS GAS

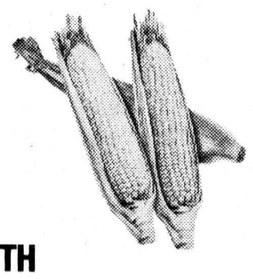

NUTRITE

GARY DERKS
448-2522
37-3

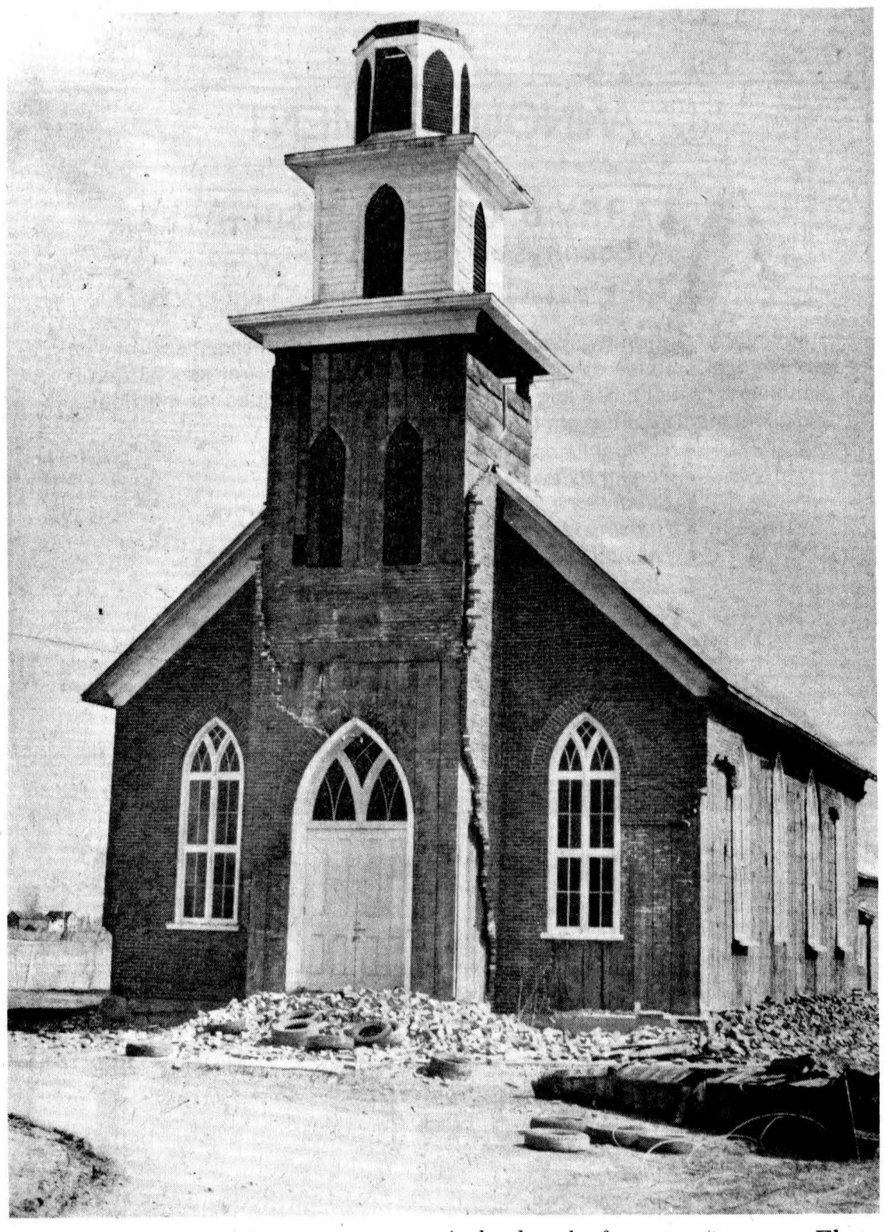

Elma landmark disappearing

A landmark for many years, Elma Presbyterian Church is being dismantled by an area man, Garry Stewart, Dunbar, who purchased the building recently. The spire was removed from the church last week and Mr. Stewart says he will be salvaging the lumber and bricks from the structure. - staff photo -

MOTHER'S DAY GIFTS





FAMOUS BRANDS GIFTS FOR MOTHER

Byers BUILDING SUPPLIES
Main St., Chesterville
448-3318



A Special Gift for Mother's Day
FROM
Mary Cook

THE FIRST PRINTING OF
A Collector's Stories & Recipes
now available at
The Brookslyn in Chesterville
or OPUS MUNDI CANADA
375 Third Avenue, Ottawa, Ontario K1S 2K4 ($7.95)





- *Cosmetics*
- *Chocolates*
- *Perfume* • *Cards*

Many other gift ideas

MOTHERS' DAY GIFTS

EMBRUN PHARMACY
EMBRUN 443-3552

Give mom a night out!

CHATEAU 417 Dining Lounge

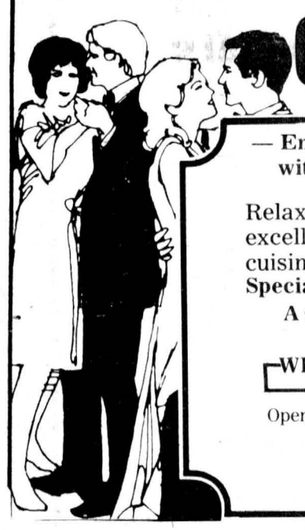

— Entertaining you Friday, Saturday and Sunday with our live HONKY TONK PIANO

Relax in the pleasant, friendly atmosphere...enjoy our excellent, mouthwatering Canadian and European cuisine.

Specializing in: Schnitzel Goulash Shish-Kabob

A COMPLETE EVENINGS ENTERTAINMENT
DINING — DANCING — SING-ALONG
WE CATER TO BIRTHDAYS, ANNIVERSARIES, BUSINESS CONFERENCES, ETC.

Open Every Day, Noon — 1A.M. Except Sunday — Noon to 10 P.M.

CHATEAU 417 443-5126
Hwy 417 at Limoges

Delight Mom On Her Special Day

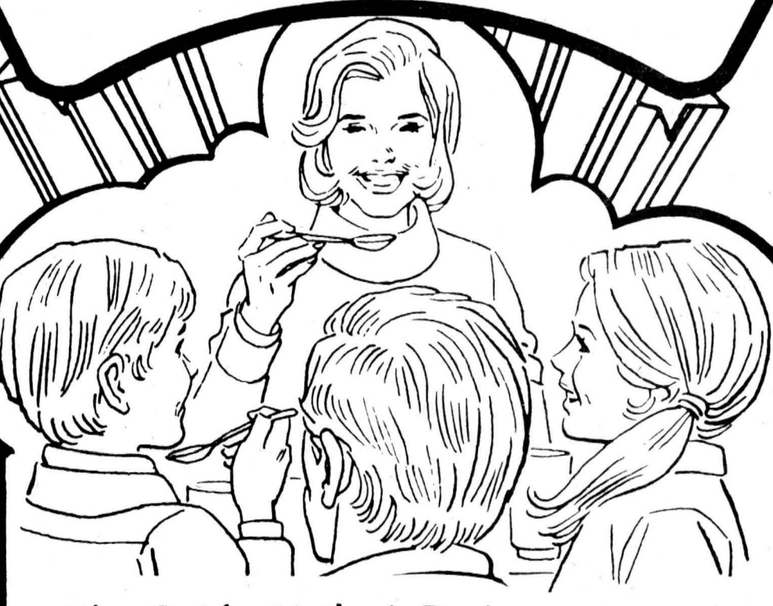

Dine Out for Mother's Day!
No muss...fuss! Just leave the cooking to us. Let Mom relax and enjoy a delicious dinner out! It's a nice way to show her you care. Reasonable, Dad-pleasing prices!

$7.95 PER PERSON

Sunday BUFFET
FEATURING: roast beef, ham, turkey, lancaster perch, chicken, assorted salads & desserts

MOTHER'S DAY
3pm - 8pm
children under 10 ½ price

RESERVE NOW!
TREASURE ISLAND INN
PHONE: 537-2228

MOM
PERFECT GIFTS FOR PERFECT MOMS



MAY 11th IS MOTHER'S SPECIAL DAY
To help you show her how much you care
Seaway Valley Pharmacies offer a large selection of gifts.



We feature boxed chocolates by Laura Secord, Smiles 'N Chuckles and Rowntrees.

Cosmetics by such quality names as Elisabeth Arden, Chanel, Bonne Bell, Jean Nate and Yardley.

Then, browse through our greeting cards from Gibson for that special card that says "I Love You, Mother"

SEAWAY VALLEY PHARMACY
CHESTERVILLE 448-2492

FIND *Mom's Favorite Gift* HERE

Delight mom with fashionable finery from Al-Mor.

DRESSES, SUITS, SLACKS, BLOUSES, ACCESSORIES

—INTRODUCING—
Dici Nova
from Wonder bra
Priced from $6.00
Until May 10th
10% OFF
all 3 styles

Tues. to Thurs. 9:30-5:30;
Fri. 9:30-9; Sat. 9:30-5.
CLOSED MONDAYS

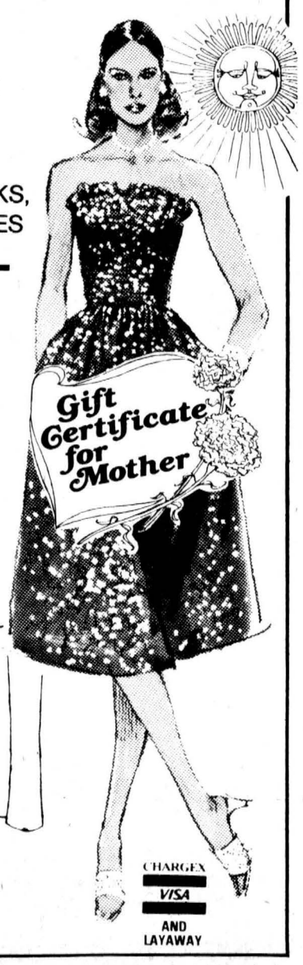

AL-MOR LADIES WEAR
CHESTERVILLE
448-3370

CHARGEX VISA AND LAYAWAY

Beef producers advised to use marketing specialists

WINCHESTER (Staff) - Jim Wicks and Murray Kennedy from UCO's Toronto office joined a meeting of the Canadian Cattleman's Association here April 30 to discuss the many aspects of marketing available to the area's beef producers.

Mr. Wicks enumerated the advantages of marketing beef through a commissioned agent, such as UCO. The producers, in many instances, were dissatisfied with the manner in which this forced them to operate.

According to Mr. Wicks, UCO provides a service to both producer and the market in general. As a middleman or agent, "We're only as good as the people we're dealing with."

However, with the market scene changing as fast and as drastically as it does, a specialist is needed to do the farmer's marketing for him. The market is so unpredictable and complicated that producers just can't keep up, and still fulfull their role as a successful farmer, says Mr. Wicks.

UCO has increased its volume substantially in the past year he said. This is in contrast to the other firms operating out of the Ontario Stock yards in Toronto. Time and again Mr. Wicks stressed the level of service that is offered to the producer by his company.

UCO plays the individual requirements. As an example Mr. Wicks inquired as to how many of them would agree that it was necessary to take a 10 cent per pound penalty on a stag sent to Toronto. Almost everyone nodded their head with a little resignation.

Wicks then pointed out that the men in that room were not aware, perhaps that a certain ethnic market would pay a 10 cent per pound bonus for this very same animal.

In the same vein, double muscled cows that would be so tough "you'd have to get out the sharpest knives to get them chewed up" were in demand by a specialty market. This is a routine service offered to producers, who might not realize that the price may not be of any concern to a specific market.

It was pointed out that cattle are insured the moment they leave the farm and for the entire time spent in Toronto. UCO's insurance begins at the door, to and from the farm and stockyard. This becomes very important in the light of injury during a nearly 300-mile truck ride, and the value of any particular animal.

UCO is the largest sales agency on the Ontario Stockyard. It handles 40 per cent of the total volumn. Mr. Wicks emphasized that by dealing with UCO the producer was not at the mercy of a possible bankruptcy in a plant, financial difficulties at a processing plant or other holdups affecting his payment. Checks are guaranteed by UCO.

Murray Kennedy, the other guest at the seminar, is also with UCO in the capacity of Field Representative. He pointed out that any time a group of producers needed counselling or just discussion that he would be pleased to make a trip from Toronto to help.

Both men expressed their satisfaction with the open market concept in relation to beef marketing. They discussed different methods and producers joined in with comments and criticism for all sides.

Wicks pointed out while it was true buyers may not guess the weight of an animal in favor of the farmer, buying live cattle, the producer might have an advantage in this "pig in a poke" situation. A specific request for a 1200 pound animal might leave out this farmer's 1160 pound animal by the rail grading system whereas the same cow would sell when the buyer is "eyeballing" his prospective purchase. (Rail grading means that an animal is slaughtered and skinned before it is graded and settled for).

UCO will be lending financial aid to an advertising campaign designed to do for beef what the 'milk moustache' did for milk. The campaign is also an experiment to determine the effect of advertising and its viability.

In all, Mr. Wicks pledged to "make sure you get a service that's reasonable" and earn the trust of the producer.

South Mountain personals

South Mountain (Special) - Mr. and Mrs. Ernest F. Byran arrived here Monday afternoon from Rome N.Y. to attend the wake of Ernest's aunt, Ida Hoy who passed away Monday after a few days in hospital.

A large crowd attended the sale Saturday at the home of Mrs. Muriel Cumming. She will take up residence with her sister Mrs. Fred Holmes of Winchester for the time being.

Mrs. Viola Marchand and sister Muriel Stanley and Mrs. John Johnston had supper on Wednesday evening with Mr. and Mrs. Gordon Marchand and Dennis of Domville.

Mrs. John Johnston spent last Saturday in Cardinal with Mr. and Mrs. Basil Watson, Kevin and Lana on the occasion of Mrs. Watson's birthday. Her children Kevin and Lana surprised her with a nicely decorated birthday cake along with dinner and gifts.

Mrs. Neil Doyle spent the weekend in Ottawa with her family and returned Monday with her daugher Mrs. Bernard Tascherean and daugher Mary Lyn of Ottawa.

The sympathy of this community is extended to Mrs. William Robinson, her children and family on the death of her husband. William Robinson died in the Winchester Hospital Thursday afternoon last.

Mrs. William Black and son Larry of Montreal were overnight guests of Mr. and Mrs. David Black, Sherrie and Julie.

On Sunday Mrs. John Johnston and Mr. and Mrs. Basil Watson Kevin and Lana, of Cardinal all were at Mr. and Mrs. Basil Casselman's and celebrated their thirty-fifth wedding anniversary and Jackie Casselman's birthday with anniversary cake with all the trimmings and dinner. All reported a good time.

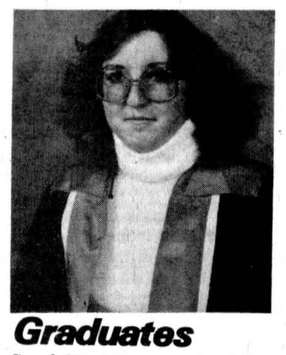

Graduates

Carol Montgomery, daughter of Mr. and Mrs. Edwin Montgomery of Finch, recently graduated from St. Lawrence College, Cornwall, in the medical secretary course.

MICROWAVE OVEN

GIBSON MS—700 CUSTOM DELUXE

Makes cooking to perfection simple and easy with such convenience features as a 60-minute Digital Timer; Solid State Variable Power Control that lets you select an infinite range of oven settings and has a power capacity range of 90-650 watts.
Its 1.14 cubic foot oven capacity will take a big 9" x 13" baking dish.



Mother's Day Special
$499.00

BERNIE'S
FURNITURE & CARPET CENTRE
448-2927 Chesterville 448-2927

BROOCHES

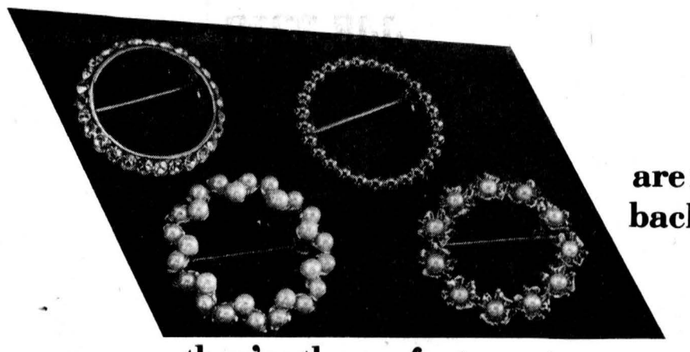

are not 'just' back in style ...

they're the perfect way to say "Happy Mother's Day"

THE BROOKSLYN
JEWELLERY & GIFTWARE
CHESTERVILLE 448-2804

MOTHER'S DAY
GIFT IDEAS

ST. MARY'S
CATHOLIC WOMEN'S LEAGUE
Mother's Day
MAY TEA
SATURDAY, MAY 10
2 to 4pm
St. Mary's School, Chesterville
EVERYONE WELCOME Admission $1.50
(DRAW TO BE MADE FOR TV RAFFLE)

Revlon Cosmetics
Warehouse PRICES
MOST ITEMS
1/2 PRICE OR LESS
Sat., May 10
9am to 4pm



Moose Creek Mall

Mother's Day '80
Send Mom our FTD Big Hug® Bouquet early.
Helping you say it right.



MOTHER'S DAY IS MAY 11.

Fresh Flower Arrangements
Silk Flower Arrangements

WE ALSO FEATURE:
Tropical Plants, Hanging Plants, Blooming Plants
- Chrysanthemums
- Gloxinias
- Azaleas
- Hydrangea
- Begonias

CASH & CARRY SPECIALS

Lovely AFRICAN VIOLETS ... $2.99
One dozen assorted CARNATIONS and greens, boxed $8.98
Beautiful CYMBIDIUM ORCHIDS Two in Brandy Snifter $9.99
ROSES, one dozen and greens, boxed $18.99
SWEETHEART ROSES, one dozen and greens, boxed $12.99
DEMI TASSE cup and saucer filled with delicate silk blooms $4.50
MOTHER'S DAY VASE Filled with a fresh bouquet $12.99

All Above - Limited Quantity

CALL EARLY - DON'T BE DISAPPOINTED
Muriel's Flowers
774-2201 478 Caleb St., Winchester

Mother's Day Gift Suggestions ...



CORO JEWELLERY
Ear Rings, Stick Pins , Chains, Jewellery Boxes, Etc.
BLUE MOUNTAIN POTTERY
KAYSER PANTY HOSE
REGULAR $1.79
Mother's Day Special $1.49
ALL-WEATHER COATS
REGULAR $69.50
Mother's Day Special $49.50

say... Happy Mother's Day with a CARID ...by Gibson

A. T. DAVID and SONS
COMMUNITY SHOPPING CENTRE
MAIN STREET CHESTERVILLE 448-2370

WE'RE MORE THAN A NICE PLACE TO EAT

For Mother With Love

ROAST PRIME RIB OF BEEF "Au Jus"
ROAST TURKEY With Dressing
COLD HAM PLATE -- LANCASTER PERCH
VEAL CUTLET With Tomato Sauce
BAKED LASAGNA
HAM STEAK With Pineapple Ring

COME AND TRY OUR DELICIOUS HOMEMADE FRESH STRAWBERRY PIE AND SHORTCAKE

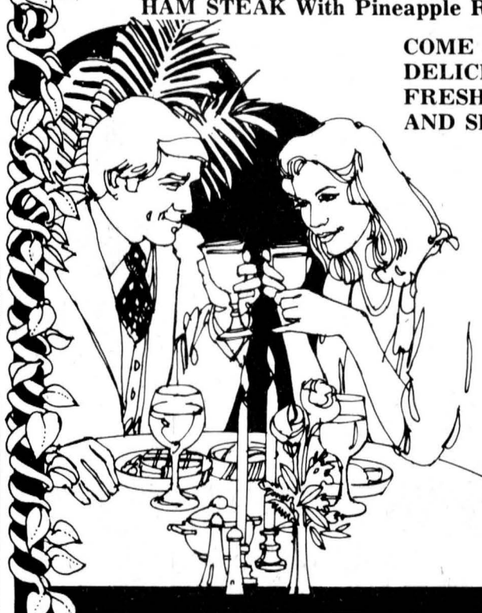

GIVE MOM A BREAK!
Mother's Day - May 11, 1980
Do You Know Anyone Who Deserves A Special Night Out More Than Mom?
Of course you don't.

HOURS:
Mon.: 7am-3pm
Tues., Wed.,
Thurs.: 7am-11pm
Fri.: 7am-12pm
Sat.: 8am-12pm
Sun.: 9am-10pm

FULLY LICENCED

FOR RESERVATIONS
TAKE-OUT ORDERS! 448-2051 448-3392





A great night out.

Louis' Restaurant
"DINING LOUNGE"
CHESTERVILLE

Police Blotter

ACCIDENTS

On May 1, vehicles driven by Lorna Marcellus, RR2 Ingleside, Lee Adams, RR1 Brinston, Barry Holmes, Chesterville and John DeJong RR1 Chesterville were involved in a collision on highway 43. There were no injuries and total damage was $1800. DeJong was charged with following too closely. Const. Sarault investigated.

On May 2, a truck driven by Albert Strachan, Winchester and a motorcycle driven by Jeffrey Bradford, RR1 Williamsburg collided on Cty. road 5 west of Winchester Springs. Bradford was injured in the mishap and total damage was $450. Const. Holmes investigated. Bradford was charged with making an unsafe turn.

On May 2, a car collided with Byer's Hardware store, Chesterville. As a result of an investigation by Const. Lummiss Gregory Fyke of Chesterville was charged with Careless Driving and Failing to Remain at the scene of an accident. There were no injuries and total damage was estimated at $1100.

On May 3, a car driven by Daniel Beaudry of Ottawa was northbound County road 7. Beaudry lost control of his car and rolled over in the west ditch. Beaudry was uninjured and total damage to his car was $3500. Const. Helmer investigated.

On May 4, a van driven by Gregory Holmes of Osgoode was northbound New Development road. Holmes van was struck by a westbound train at the CPR level crossing. Holmes and a passenger were injured slightly in the mishap and the van was totally demolished. Holmes was charged with impaired driving and is to appear in Winchester Court May 28. Const. Smith investigated.

On May 4, Robert Phillips age three RR1 Inkerman received minor injuries when he grabbed the back bumper of a car that was pulling out of a driveway. The car was driven by Dale Froats of Cornwall. Const. Holmes investigated.

CRIMINAL

A window valued at $150 was broken over night April 30 to May 1 at North Dundas High School. Const. Holmes investigated.

On May 2, two new batteries valued at $150 were stolen from Short Farm Equipment Chesterville. Const. Holmes investigated.

CARELESS DRIVING

As a result of a driving incident in Chesterville May 3, Barry Casselman of Chesterville was charged with Careless Driving.

As a result of a driving incident in Chesterville May 4, Kevin Merkley of RR3 Chesterville was charged with careless driving.

Both of the above incidents were investigated by Const. Smith.

Specialized material

CNIB National Library can provide specialized material in braille and on tape to blind students, lawyers, physiotherapists and others on request. Find out more about CNIB's National Library and other services, by contacting the CNIB office in your area.

CFA requests 3-year domestic wheat deal

OTTAWA - The Canadian Federation of Agriculture (CFA) last month called for a new three year policy on domestic wheat pricing, with an initial domestic price of $5.80 a bushel that would be indexed to annual changes in production costs.

The CFA, in a letter to Senator H. Argue, Minister of State for the Wheat Board, proposed that the domestic price of No. 1 CWRS 13.5 per cent protein wheat used for human consumption be set this year at $5.80 per bushel, and indexed to the annual change in the Statistics Canada Farm Inputs Price Index. Requesting that the policy last a maximum of three years, the CFA called for it to be implemented through Canadian Wheat Board regulations as is the case with the present two-price wheat policy.

CFA President Dobson Lea, pointed out that the CFA proposal of a single price indexed to cost changes should serve both consumers and producers well.

"For consumers", Lea said, "there whould be more price stability for bread, since the domestic wheat price will only change yearly, and then only by the annual change in input costs. This would hold, even if export prices soared above the proposed $5.80 level".

"For producers", he added, "while domestic prices for their wheat may not always reach the height of export prices, they will at least receive the $5.80 indexed to cost changes from here forward, which would provide reasonable protection against any export price declines".

The CFA is a national federation of general membership, commodity and co-operative farmers' organizations.

Morewood jogging team

MOREWOOD (Staff) - Among some 850 women who participated in the Bonne Belle jog held in Ottawa over the weekend, were a pair of Morewood residents, Barbara Tyson and her 10-year old daughter Julie.

The 10 km (six mile) hike began at the RCMP police college in Ottawa, and preceded along the eastern parkway to Governer-General Ed Schreyer's house and back again. The sponsor for the event is Bonne Belle.

Barbara's husband Ray, an electronics technologist for Northern Telecom, said "Julie has been averaging three miles a night. And though she's never run this distance, she finished the course quite comfortably."

Julie, a student at Morewood Senior Public School, stayed with her mother all the way, "until about the last hundred yards", said Mr. Tyson, "when she took off."

With a finishing time of approximately 65 minutes, Julie and Barbara were well off the 36-minute pace set by the eventual winner of the jog, Helen Cooper. But according to Mr. Tyson, he'll be back on the track with his wife and child to enter the marathon to be held in Ottawa June 1, beginning at Lincoln Fields.

'Summer Fun' - 1980 Programme

Chesterville Community Park

Two Students Needed

To design and implement a creative program for children during the months of July and August.

Written applications should be forwarded to:
Director of Recreation,
Village of Chesterville,
Box 190,
Chesterville, Ont. 37-2

IL DOIT CROITRE IL MUST GROW

St. Mary's School
Chesterville, Ont.

REGISTRATION

Junior Kindergarten and Kindergarten

Registration will be held on:

MAY 12 & 13

At St. Mary's School

Ages for admission to **Junior Kindergarten** — Child must be 4 years old by Dec. 31, 1980. **Kindergarten** — Child must be 5 years old by Dec. 31, 1980.

Proof of age and immunization records are required.

For further information, please call St. Mary's School. **448-2158** 36-1

LETTERS

The Editor:

Your front page last week featured the accident which occurred at the intersection south of town.

I would especially like to thank, Mrs. Lorilee Gillmor, the Ambulance Services, the OPP and the neighbours.

Mrs. Lorilee Gillmor (MacMillan), an emergency nurse at Hotel Dieu Hospital, Cornwall is the daughter of Mr. and Mrs. Jack MacMillan, Chesterville. Her attention to the victims and obvious expertise were invaluable.

The Winchester and Finch ambulance responded in record time. The OPP had the situation under control by the time we all arrived. I would like to thank them for taking care of my car, also.

Many neighbours stopped. They weren't simply spectators. As a result of their valuable help the victims were removed with greater speed. Their help was appreciated.

Yours sincerely,
Gabriel J. Slowey, MD
Chesterville.

The Editor:

On behalf of the members of the Chesterville Women's Institute, I would like to express our thanks to you and the staff for publishing the reports of our monthly meetings.

I assure you that we deeply appreciated this service.

Yours respectfully,
Thelma Johnston
Press Secretary
Women's Institute
Chesterville



"FROM PRISON TO PRAISE"

This is your invitation to hear the warm & thrilling testimony of

ERNIE HOLLANDS

EX-CONVICT

- Former, Professional Bank Robber, House Breaker, Car Thief, Armed Robber, etc.
- 5 Escapes from Prison
- Served a combined sentence of over 25 years in U.S. and Canadian Penitentiaries and Prisons
- Ernie was also convicted of attempted murder in California in 1971 for shooting and wounding a Los Angeles police officer.

Ernie tells how he found the secret to real satisfaction and meaning in life while in a Millhaven Maximum Security Cell in 1975.

— Bring A Friend —

Hear him at Allen Hall, Lakeshore Drive
MORRISBURG, ONTARIO
Saturday, May 17th at 8 a.m.
For Reservations call **543-2245**

NOTICE
PUBLIC MEETING

There will be a public meeting to discuss Amendment 23 to the Lower St. Lawrence Official Plan.

Amendment 23 is intended to re-designate an area comprising the west half of Lot 3, Concession 2, Township of Finch from "rural" to "special rural - pits and quarries".

The public meeting will be held on

THURS. MAY 22

8 P.M.
BERWICK COMMUNITY CENTRE
Berwick, Ontario.

A copy of this amendment may be viewed during office hours at the Finch Township office.

B.J. Chisholm
Secretary-Treasurer
Lower St. Lawrence Planning Board
37-2

MOOSE CREEK MALL

1ST ANNIVERSARY CELEBRATION

MAY 8 — 9 — 10

Fashionable Savings



GROUPS 20% OFF

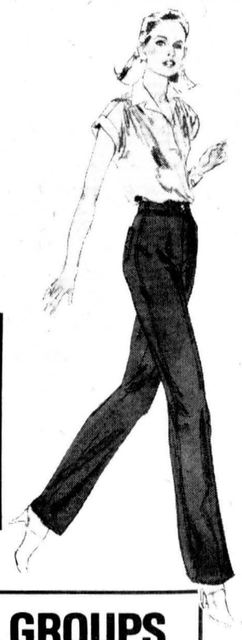

GROUPS 1/2 PRICE

SPECIAL GROUPS
See our groups of assorted sale-priced merchandise.

WATCH FOR THE YELLOW TAGS

CHEZ THERESE
538-2333

Be A Step Ahead



FLORSHEIM 'RAND'- Leather sole and upper. Available in black, mid-brown, widths C,D&E. Sizes 7-12 (full and half sizes). Reg. $54.00

NOW 39.00

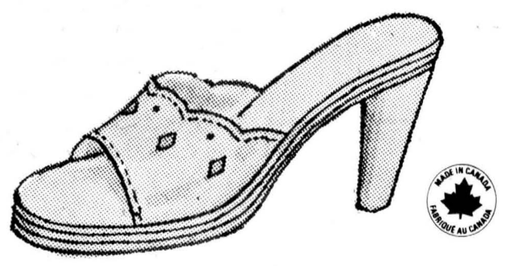

SLIDES — Suede, nubuck and leather uppers in tan, copper, dark brown and natural in popular heel heights. Full Sizes Only. Reg. $15.00

NOW 9.99

VIMI SHOES
538-2475

Go Anywhere

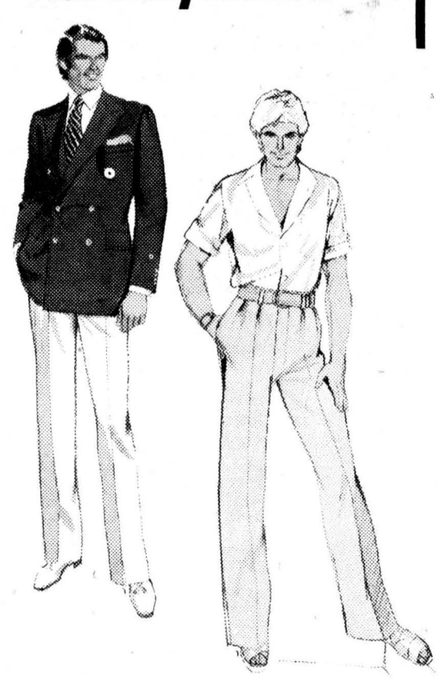

20% OFF
REGULAR RETAIL PRICE
Of Our Entire Spring Stock

— Suits, Sports Jackets
— Pants, Sweaters, Shirts & Accessories

RICHARD
MEN'S WEAR
538-2465

CHARGEX VISA master charge

MON. & TUES. 9-6
WED. 9-5
THURS. & FRI. 9-9

IT'S WORTH THE DRIVE TO SHOP AT THE

MOOSE CREEK MALL

'Flowers of Hope' finance novel work project in cnty

MORRISBURG (Staff) - Up until two years ago a segment of the population in Dundas County had a bleak future. Mentally retarded adults, after completing their initial education, had no where to go.

Many families, although deeply attached to a mentally retarded member of their family, found the burden of ceaseless caring for an adult too heavy. And often resorted to the only solution available, placing the handicapped adult in an institution.

Institutions for the mentally retarded, present the same picture as for any other group. It is an environment devoid of stimuli, it is impersonal as the resident is one of hundreds - it is a place to get rid of people.

In what Leigh Robinson describes as a grassroots movement an organization called The Dundas County Association for the Mentally Retarded (DCAMR) formed in 1975.

Mr. Robinson, the organization's executive director, said previous to 1975 Dundas County was one of the few in the province which didn't have an association providing services for its mentally handicapped citizens, which he estimates at roughly 300.

Much of the funding for the local association comes form donations, and the fund raising drive of the national Mental Retardation Association, "The Flowers of Hope" during this week Mental Retardation week.

The cross-country campaign is organized to help raise funds for programs to assist the mentally retarded lead as normal a life as possible. The national organization sends flower seeds to the local association. The seeds are then packaged by the mentally handicapped involved in the local association. The packages are sent to every home in the county with a request for a donation in return.

It was through the efforts of teachers at Seaway Valley School in Hulbert, and representatives of the Ontario Association for the Mentally Retarded that parents of mentally retarded students and other concerned people from Dundas County were brought together to form the local organization.

After several years the need for direct services in the area became apparent said Mr. Robinson. In the fall of 1978 mentally retarded adults, too much for families to cope with, were given an alternative to the institution route. DCAMR opened the Winchester Group Home for ten retarded adults in Winchester village.

The home not only provided an environment with the potential for a normal home life for the mentally handicapped but also relieved parents of the crushing feelings of guilt resulting from being unable to cope with their child.

The home is basically teaching "normalization" said Mr. Robinson. The residents are taught how to manage their own day-to-day life doing the cooking the shopping, etc.

Some will never leave the home as complete independence is an impossibility but others are expected to someday move out into the community, and obtain a job.

The community has accepted the home "very well", said Mr. Robinson. "The community has been extremely supportive" and often includes the residents in projects.

"I'm really pleased that people in this county seem to be receptive and understanding of these people."

Later in 1978 DCAMR began offering a new program to parents of handicapped children and adults. The Developmental Services Program provides education and counselling, parent instruction in behavior management and development as well as referral services said Mr. Robinson.

The two counsellors responsible for the program gather information and search out possible avenues of help for the mentally retarded. It's a "novel" program said Mr. Robinson.

"Before the parents would be on their own, running around looking for information and help, plus support."

Nineteen-seventy -nine brought more developments to the association's services.

By August, after a nomadic existence, working from a motel in Riverside Heights, then from the Morrisburg Curling Club the developmental service counsellors and administration were able to move into the "old dairy building" in Morrisburg.

The same year, in August, a vocational workshop for mentally handicapped adults was established in the same building. Now known as Seaway Enterprises the workshop provides training in basic job skills. Finished articles, made by the handicapped adults are then sold to a retail store, also housed in the building.

Last summer the association attempted yet another program. The first summer recreation day camp for developmentally handicapped children in Dundas County was set up.

The camp was a definite success said Mr. Robinson. By hiring summer students with an orientation to social services to lead the program special problems faced by the mentally retarded were handled well.

Unfortunately money is becoming increasingly difficult for the association to obtain. Government funding doesn't cover all costs and so donations are important said Mr. Robinson.

The summer program last year alone cost $10,000 to run. Half of the funding was received through government grants but the other half was from donations.

The summer camp financial situation is typical of the whole association. Fifty per cent of the operating funds were supplied through dollars DCAMR received from service organizations and from the Flowers of Hope Campaign.

During the Mental Health Week in Canada the association is hoping to tell Dundas County what they are attempting to do; make life more human for those who are mentally handicapped. And receive some support.



Andre of Winchester (left) and Alan Froats of Morrisburg, two of the retarded adults participating in the vocational workshop in the old Dairy Building, Morrisburg, do some sanding on souvenir guard houses made at the shop. Established as a training centre for retarded adults in Dundas County the workshop is now known as Seaway Enterprises. These guard houses are being made under contract to an Ottawa firm and will be sold as souvenirs complete with guard dolls manufactured by another retarded adult workshop, inside. - staff photo -



Dusting off a few of the crafts made by the retarded adults attending the vocational workshop in Morrisburg, established by the Dundas County Association for the Mentally Retarded, is Margaret Sullivan, Chesterville. The training centre, known as Seaway Enterprises, contains a workshop and a retail store. Most of the crafts sold in the store are made by the participating adults and others are made by local craftsmen. - staff photo -

From the company
that does more than build
Canada's favorite loader/backhoe.

14%
FINANCING
April 1– June 30, 1980 on selected
Case and Drott Construction Equipment.

Get a head start
on a better bottom line
for the '80s. See
J.R.Brisson Equipment Ltd.
Sales and Service
Embrun Road
CASSELMAN, ONT.
613-764-2962
OTTAWA LINE 1-443-3300
case



How to cope.

Stress is something we encounter every week of the year. But during Mental Health Week, from May 4th to the 10th, we're putting the stress on knowing how to cope with it.

Stress is a part of normal living.

And a little stress can even help individuals realize new successes or achievements.

But evidence is mounting that excessive or prolonged stress is linked to major illnesses.

So the trick is not to ignore stress.

But to understand and control it. And now, during Mental Health Week, is a good time to start.

If tension, anxiety and daily pressures start mastering you instead of the other way around, try dealing with them in a few simple ways.

Keep up your general health. Good physical condition can help you cope with stress situations.

Talk about or work out your problems. Talking and physical activity are emotional outlets which can help put problems into perspective.

Give your support to friends, family and co-workers during periods of stress. As it helps them, it can also take your mind off your own problems.

Learn some of the new methods of controlling stress. There are all kinds of techniques, from the simplest to the most sophisticated.

And finally, get more information on how you can understand and deal with stress, by writing to: Ontario Ministry of Health, Resource Centre, Queen's Park, Toronto, Ontario M7A 1S2.

After all, the more you know about stress, the better you can cope with it. And Mental Health Week is a good time to start.

Ontario
Ministry of Health
Dennis R. Timbrell
Minister

MIKE DEAN BUTCHER

"A MOST COMPLETE GROCERY STORE"

CHESTERVILLE • 448-2822

OPEN DAILY: 8:30AM-10PM
SUNDAY: 10AM-6PM

PRICES EFFECTIVE UNTIL CLOSING TUESDAY MAY 13, 1980

FRESH GRADE "A" ROASTING Chickens

3 TO 4 LBS. LB. .69

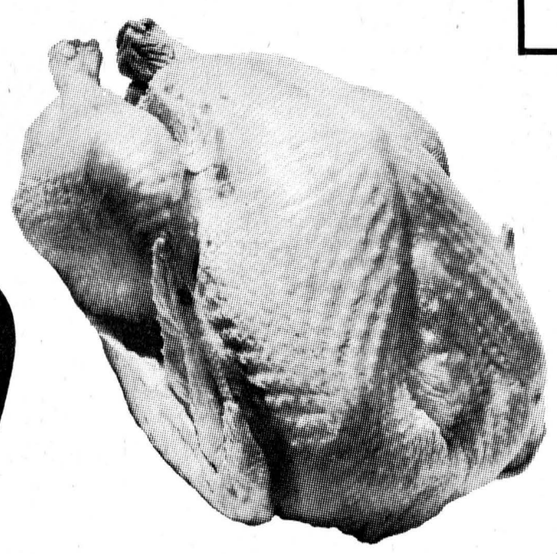

FRESH MILK

3 QUART BAGS

AT OUR REGULAR LOW PRICE

2% — $1.95
HOMO — $1.99

PLUS



TURKEY
Drumsticks LB. .59

SMOKED PORK
LAFLEUR BRAND
Cottage Roll LB. 1.39

4th ANNIVERSARY CELEBRATION

385 ML. CAN
CARNATION MILK 2 / $1.

750 ML. BOTTLE
COCA-COLA PLUS DEPOSIT 6 / $1.89

11 LB. BOX / $8.25

SMOKED SLICED HOTEL STYLE
BACON LB. .79

ALLENS — 48 OZ. TIN
Apple Juice .89

225g PKG
Kraft Dinner 4 / $1.

HEINZ — 32OZ BOTTLE
Keg of Ketchup 1.29

CAMPBELLS — 10OZ TIN
Tomato Soup 4 / $1.

BEEF & PORK — STORE PACK
SAUSAGE LB. .99

MEDIUM
Ground Beef LB. 1.68

MAPLE LEAF
WEINERS 1 LB. PKG. 1.37

SMOKED PICNIC
SHOULDERS LB. .89

FRESH VEGETABLES

CELLO 3LB. BAG
CARROTS .48

GREEN
CABBAGE LB. .18



WAXED
TURNIPS 8¢ LB.



ENGLISH
CUCUMBERS EACH .78

FROM OUR DELICATESSEN

Sliced Chicken Loaf, lb.	$1.49
Sliced Cooked Ham, lb.	$1.79
Polish Sausage, lb.	$1.79
Balderson Fresh Mild Cheese, lb.	$1.99
Sliced Salami, lb.	$1.69
Garlic Spare Ribs, lb.	$2.49
Schneiders Mincemeat, lb.	.69
Gouda Cheese, lb.	$2.89

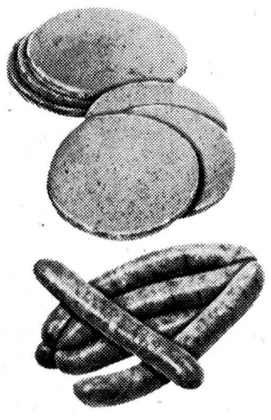

the editor's notebook

It's incredible to watch. After a dormancy period of at least two years, including two federal elections Prime Minister Pierre Trudeau has finally awakened. The momentous occasion occurred last week in Montreal. Speaking to an elite crowd of 2,500 at the Queen Elizabeth Hotel Mr. Trudeau called on the Partis Quebecois government in Quebec to renounce independence outright if it loses the May 20 referendum on sovereignty association.

Directly challenging Quebec Premier Rene Levesque the prime minister said the premier would not make the commitment to negotiate renewed federalism in the event of a majority no vote. Mr. Levesque is saying "Heads I win, tails you lose. It's my game, and if you vote yes it means yes and if you vote no it means another referendum."

Being perfectly logical, something at which the PM excels when he feels like it, Mr. Trudeau said Premier Levesque's argument for forcing the rest of Canada to negotiate sovereignty-association is the other provinces' respect for democracy and fair play. Continuing the argument to its logical conclusion Mr. Trudeau questioned if it meant Canada should automatically agree to negotiate an economic union with Cuba or Haiti if those countries have a referendum on the subject? One Toronto newspaper quotes the PM. "The Governments of Cuba and Haiti would not have submitted their people to that type of humiliation without knowing before that the answer from Canada would be yes."

The Partis Quebecois is asking Quebeckers to say yes to an option they know will be refused by the rest of Canada. Ottawa and the premiers have been clear on this point said Mr. Trudeau and it will be "humiliating" for Quebec when the other side says no to negotiations.

Finally, the real Pierre Trudeau has emerged from his lengthy slumber. And, considering the almost total lack of argument and discussion of the referendum among the "just folks" composing the remainder of Canada, Mr. Trudeau's return to his old arrogant self has sparked some interest in the debate and added a whole new dimension to the referendum question. For that we can thank him.

It is something of a saving. Instead of listening to politicians like Ontario Premier William Davis give yet another droning speel on the deep friendship between the two neighboring provinces and his refusal to negotiate with Quebec should the vote be yes we have an opportunity to listen to intellectual Mr. Trudeau give intellectual Mr. Levesque a run for his smarts. It's a nice switch. And it may provoke more Canadians to think of what the referendum question means to Canada's future and to become actively involved, one way or another. But, just because it makes the whole issue somewhat more exciting it doesn't mean the PM's involvement will solve anything. Remember the bilingual program? - **mary macdonald** -

We in Ontario are so lucky. We are rescued from horrid pornographic movie scenes, like those in recent academy award-winner "The Tin Drum", by a wonderful group in Toronto known as the Ontario Board of Censors. These people chosen for their wisdom, (certainly not their cultural appreciation), have decided "The Tin Drum" may offend residents of this fair and puritancial province.

They have decreed that there are 23 minutes in the film which must be cut because they will so mortify our sense of morals that they cannot allow us to see them. In response to that decision the film producer says he will not allow the film to be shown in the province. Thus in their wonderful way the board of censors have insulted each and every resident of the province. They could not have spoken their message more plainly if they'd taken billboard ads across the province saying: "Fellow Ontarians, realizing your mental incapacities to make a judgment based on maturity, responsibility, and awareness of art we of the Ontario Censors Board are taking all decisions on which movies you may view out of your feeble little minds."

Perhaps the most galling part of the sorry situation is we, as taxpayers, are paying these people to insult us. Certainly there is a need for grading of films so a couple with three children under the age of eight don't mistakenly stroll into a x-rated movie with a Walt Disney title like "Little Darlings". People need the grading system to help judge, on their own, which movie they prefer to see. And an age at which most people can make such decisions maturely must be established.

There are risks with giving Ontario residents the power to think for themselves. There would probably be incidences of children slippingpast theatre ushers to satisfy their curiosity at x-rate shows and incidences of people simply interested in a film because they figure it's "Dirty".

But the possible incidence of young people discovering a film that sparks a creative feeling, or the possible incidence of Ontario becoming a leader in the Canadian film industry because Ontarians know a good film when they see it are also there. The Ontario Board of Censors should give their employers more credit. They might be pleasantly surprised. - **mary macdonald** -

'Tis the season for "a-thons". Walk-a-thons, bike-a-thons, dance-a-thons, and skate-a-thons have taken over the countryside. They're all for worthy causes and deserve our attention. This weekend Rotary Clubs from Dundas and Stormont Counties are joining forces to help the Ingleside-Osnabruck club bike-a-thon raise $16,000 to buy equipment for the Winchester District Memorial Hospital. It's an annual event for the Ingleside-Osnabruck club but this year they decided to aim for a larger goal than in the past and so requested the help of the other area clubs served by the hospital. The course is 40 km long (four times along the Long Sault Parkway) and while you're doing a little gaining financially for the project you'll also be doing some losing. Maybe a couple of lbs.? - **mary macdonald** -

the farmer's wife

by wyn thompson

April's last Sunday was a pet day. The sun shone, the birds sang, the air blew warm across one's face as if in benediction.

It had been a disturbing week nationally and internationally... inflation, unemployment, high interest rates, the Quebec referendum...all vied to depress our innermost feelings. I had a few personal concerns of my own. And then there was Iran, front and centre with the aborted rescue mission.

By Friday night the world was too much with me. Came the dawn of Saturday, I was reassured by the fact that the glorious month of May was already awaiting the world in the wings, offstage.

April promises but May delivers, I decided.

A May dawn shimmers with dew and sunrise. It's glory is proclaimed by the jubilant birds. May is dogtooth violets in the bush across the way; the yellow cowslips beyond the pasture fence. May is lilacs and apple blossoms. Her sunny days simply invite spring fever, and the heart is tempted to slip the earthly bonds.

No matter what manner of mischief man might have plotted, here comes May going about attending to the basic and enduring matters. It is a month of change and growth, blossoms and bees, sunshine and rain. It is life after the long sleep, irrepressible life.

No two Mays are ever exactly alike, but the constant, unending change is within the structure of the familiar, the enduring. What a comfort! It is a beautiful transition period...yesterday it was April, and tomorrow it will be summer. But just for today, it is glorious May and there hardly ever seems enough time to savour all its beauty.

I was at a meeting the other day and I was asked if I ever went to the barn. I looked astounded. Of course, I go to the barn, although not as often as I once did since number one son has taken over the business. But, I still go.

The conversation continued and it seemed that this lady was a farmer's wife too, but she never, ever went to the barn. "That's my husband's department and we like it that way." she said. Under my breath, I thought, well bully for you.

But after I went home, I thought about this lady's remark and I got the awful feeling that she felt above going to the barn. I recalled her fashionable clothes and hair style and jewels.

I thought about all the cows her husband had milked to pay for their lifestyle which I assumed from the conversation was rather more than adequate. "She ought to go to the barn, if for no other reason than to say thank-you, cows, for keeping me in the enviable position to which I have become accustomed," I muttered as I fell asleep.

Most of the garden planting comes now, and such excitement. I stood in line today to purchase some seeds, also, and the talk resembled the sounds that eminate from several gaggles of geese.

Several of thegardenerswere singing small tunes to themselves as they moved from one seed rack to the other. One lady waiting in line behind me was repeating a jingle she had heard at a garden club the night before. I grabbed a pen and paper and jotted it down.

"Plant this when maples are in bud,
And feel the magic in your blood,
Plant that when the maples are in leaf,
And that's the end of winter grief."

I crained my neck to see to what she was referring. She had packets in her hand but I could not tell what seeds they held. Oh, well, it will remain one of life's sweeter mysteries.

I recalled my grandmother, an ardent gardener, moving down the rows intent, earnest. She had gardener's hands, with firm squarish palms, long strong fingers, sensitive enough to cope with those maddening carrot seeds that I can not even get out of the packet without disaster. Like a true gardener, she was, in spring, red as a beet in the back of her neck and arms, but winter-pale as to her face, for she was always bending down.

Planting is an act of faith. No doubt about it. I always feel that one of the most hopeful things about mankind is that we go right on planting when the season comes, despite world crisis bombs, hostage taking. There is a basic faith in mankind that planting is a secure thing.

Soon the lilac will be in bloom. I love the lilac. I suppose if I ever returned to this world as a plant, it would be a lilac. Not a fancy variety, just the hardy type that graced the pioneer dooryards.

I once said, at a church meeting of all places, that if there was a heaven I was sure that it was bounded by a white picket fence that never needs painting, and with lilacs always in bloom hanging over it.

When the lilacs are in bloom and the apple blossoms Eastern Ontario is an experience in rapture. I love the faithfulness of lilacs. They grow around old cellar ruins where houses once stood. They mark abandoned dooryards.

The apple blossoms mist the air in our part of the country. We drive along the winding concession roads to see the old orchards when they are in full glory.

If I were an artist I would paint an apple tree in full bloom. With a spring sky overhead and new grass underneath. The old abandoned orchards are home for the birds, too. Every knothole has a busy family working in it.

When I go out at bedtime, these May nights, Lady, a small black Spoodle and Irish, our setter follow me. Irish flies to the back of the house where I suspect an errant rabbit is nibbling unconcernedly.



april showers did their job well

chesterville's past

FROM THE RECORD
MAY 9, 1940

The final payment, $1802.71, of the Province's share of the cost of the additions and repairs to the High School building made in 1938 has been received by the School Board, and payment was made to the Village Council yesterday which with accumulated interest amounted to $1842.03. Authorization of the payment was given at the meeting of the Board held in the school Tuesday evening when a lengthy list of business confronted the members. Correspondence included a request from the Department asking for an address to send results of the Upper School exams so that successful candidates may receive their certificates promptly and make plans for the fall. W.P. Markle, principal, will be in Toronto in August when the results are issued and will receive the certificates. Intermediate certificates will be given to pupils successfully completing Grades 9 and 10, the letter stated. The only form trying the Department exams this year will be Upper School. All other grades will learn of their results before they leave school, and will receive their certificates during the summer. The walls of the two basements have been renovated with cement plaster and will be painted in a few days, being one of the improvements requested by the inspector on a recent visit. As a result, the rooms are much lighter and cleaner.

The village council agreed to co-operate with the Rotary Club in providing safer swimming facilities in the river at Tuesday's Council meeting, and will build an approach to the river from the southeast side of the bridge retaining wall, and fence off a 10-foot strip along the embankment as far as the willows at the eastern end of the Community Hall grounds. The club has agreed to have a diving tower built and anchored in the river. Seats will be provided in the fenced off area for spectators, and swimmers and onlookers must stay within that area as a strict watch will be kept in order to keep the grounds from being damaged. Spectators and swimmers will be barred from using the bridge so as to minimize the danger of traffic accidents which becomes very real at times with the narrow roadway on the bridge crowded with spectators. Geo. G. Merkley was named Council's appointee on a committee to select books for the Public Library, and when books to the amount of $50 have been selected and the invoice presented to Council the board will authorize its payment. The Clerk was instructed to notify the secretary of the Women's Institute of its decision. The Hayes property below the old cemetery and on the river bank at the north end of the Counties' reforestation plot, which was recently acquired by the village at a postponed tax seal, has been prepared for planting trees. The old building has been removed, the land worked, and stones removed to the pioneer cemetery for use in the proposed cairn when this plot is included in the park scheme planned by the council. It was expected planting would commence today. Yesterday, Counties' Engineer J.G. Cameron and Roy E. Rupert inspected certain streets of the village with the Council yesterday with a view of improving "feeder" streets to the Counties' highway system. A rebate of slightly over $1000 has been received by the village from the counties and must be spent on improvements to such designated streets. Council has not decided on its road work for the year as yet, but it is expected the sidewalk on Main Street north will be repaired and raised.

FROM THE RECORD
MAY 11, 1950

We have had a modicum of amusement the last few days tracking down a well-known lady on our streets. She seems to have been working overtime, and as usual, has been just as elusive as most street ladies are. Her name is Lady Rumour. And she is featured in any discussion that arises about the new River bridge. Her first report had the government surveyors a little out of line in their plans, and we had it on good authority that a chunk of the remaining Fulton Block would have to be torn down to make way for the east side of the new crossing, about six inches, specifically. But the next day, 11 feet and 6 inches had been added to the demolishing and somebody had made a frighful error in figuring. By that time, the bridge was held up until some time the distant future. Out of it all, we could see a good story, so we got in touch with the Reeve. He took Lady Rumour by the slender neck, and cleaned up the whole situation. The construction is to start at the first of next week. Sub contracts have been let, and Ethan McElheran has one to draw all the materials for concrete and fill. The space cleared by the demolishing of the old Post Office is ample, and everything is proceeding according to schedule. The bridge will be up by fall, a good deal of local labor will be needed in its construction and Lady Rumour can rest from her labours until some new crack-pot idea comes up for general discussion.

Members of the Planning Committee for the Community Centre came to a decision this week on naming the site for the projected Community Rink. After a great deal of measuring and soul-searching, the 14-man committee finally settled on a location that should be ideal for the new building. South of the old site and nearly opposite John Street is an open area large enough to be used. The portion of the land other than that owned by the town belonged to the late Eli Harper, and it is planned to purchase enought of this lot to give adequate space for the rink. The site will be far enough away from the CPR tracks to be free from troublesome vibrations and will leave a large area next to the tracks for parking. There will be two streets to feed traffic into the arena. Joseph and John will be joined at the west end by improving the present given road that connects them between the Elgin Froats and John Waddell properties. Enough land will be purchased to make a ball park at the west end of the arena. This will adjoin the Fair grounds.

Today will mark the opening drive for funds for the new Chesterville and District Community Centre. The canvassers are 'rarin' to go, and it is hoped the response from the citizens will be ready and generous. The need for recreational facilities in our community is recognized by every clear thinking citizen. Now that the plans have hardened into a definite project, it will be up to us all to see that we have a new Community Centre by fall. This can only be accomplished by our generous contributions.

The Rotary Club of Chesterville takes pleasure in announcing that it has organized a Free Blood Credit account in the Blood Bank of the Civic Hospital, Ottawa.



Member of the Ontario Weekly Newspaper Association

THE CHESTERVILLE RECORD
Second Class Mail Registration No. 0242
P.O. Box 368 — Chesterville — 448-2321 - 2322
Subscription Rates: $8.00 per year, within a 40 mile radius of Chesterville, $10.00 per year, outside the 40 mile radius
U.S.A. and Foreign, $15.00 per year
A ST. LAWRENCE PRINTING CO. LTD. PUBLICATION

NDDHS news



North Dundas District High School senior band members got out the hoses, the water buckets, the soap, and, of course, the water last Saturday in the Scotiabank parking lot for a car wash. The band members here are, from left, Greg Ward, Bonnie MacKenzie and Susie Rance, all grade 11 students. By the end of the afternoon close to $50 was raised. The money is going to help finance the band's trip to Harrison, NY. - staff photo -

Pam McPhail
and
Margaret Hunter

The students and staff of North Dundas were deeply saddened by the passing our dear friend Nelson Laprade. His warm greetings and hearty chuckle will be missed. Our sympathy is extended to his family and friends.

The Third annual North Dundas track meet was held last Friday. Congratulations to all the participants. House standings from the meet were Red-58 pts., Black-54pts., Gold-46pts., and Green 40 pts.

The Junior Band has been hard at work. They placed second in the Ottawa Music Festival with a mark of 82 and second in the Cornwall Music Festival with a mark of 81.

The Senior Band came fourth in Ottawa with a mark of 87. The band travels to Harrison, New York this week. Their itinerary includes several concerts, a tour of New York City, and an evening on Broadway at the musical "Annie".

The Prom will be held on May 17 at Caravan Camp, Morrisburg. Blaine's Disco will provide the music. Tickets, which include the dance and buffet are $5.00.

Congratulations to Sherri Gibson who scored the highest mark for SD&G at the All Ontario Gymnastic Competition in Hamilton on the weekend. Sherri competed on the Junior Balance Beam. Kim Barkley competed on the Intermediate Balance Beam.

Auditions are underway for the play 'Yesterday the Children were Dancing!.

Funeral held Wednesday for William Baker

Funeral services were held at the Vice and Craig Funeral Home, Chesterville, Tuesday, May 6, at 2pm, for the late William Otis Baker, who died accidentally April 19. The service was conducted by Rev. L.M. Ferguson of the Chesterville United Church, with interment following at Maple Ridge Cemetery.

Mr. Baker was born in Winchester January 2, 1954, the son of Cameron M. Baker and the late Shirley Edna (King) Baker. He attended Chesterville Public School and North Dundas District High School and for the past two years had been employed as a glazer with Dutch Sash & Door in Morewood.

He is survived by his wife, the former Rose Fyke of Chesterville, whom he married here in May, 1974. He is also survived by a son, Wayne Cameron Baker; a sister, Margaret Ruth Angus and a brother, Kenneth.

Pallbearers were Archie Heuff, Brian Ouderkirk, Ron Kuno, Roy Meldrum, Kevin Wheeler and Jimmie Merkley.

Measles can cause blindness

Make sure your young family is vaccinated for rubella, commonly called german measles. If contracted by a mother-to-be in the early stages of pregnancy, it can cause blindness in her unborn child. Contact CNIB Eye Service Department for details.

INGLESIDE LUMBER LTD.
DICKINSON DRIVE
INGLESIDE, ONT.
537-2433 537-2020

FOR ALL YOUR BUILDING NEEDS:
● BARNS, MACHINE SHEDS, STORAGE
● KITCHENS, ADDITIONS, BATHROOMS
TEL.: 537-2433
After 5:30pm
Call Gerry 934-2859 (renovations)
or Malcolm 938-3531 (farm or commercial)

Complete Landscaping Service



•Trees •Shrubs •Evergreens
•Roses •Bedding Plants
•Vegetable Plants
Open Monday to Friday Until 9pm - Saturday Until 6pm
CLOSED SUNDAY
Upper Canada Greenhouses
3 MILES EAST OF MORRISBURG
CHURCH ROAD RIVERSIDE HEIGHTS 543-2455
37-2

HELP WANTED
ONE SUMMER STUDENT
(For Chesterville—Winchester Area)
High school student or an undergraduate on vacation from school, college or university, or employed under a co-operative educational programme.
— 18 Years of Age
— Working Week, 40 Hours
— Rate $3.50 Per hour
CLOSING DATE MAY 16, 1980
Application Form at:
MINISTRY OF THE ENVIRONMENT
HAROLD SHARKEY
CHESTERVILLE, ONTARIO.
36-1



Relax in the pleasant surroundings of our restaurant or order a take-out.



Wide Range Of Dishes Including
● CANADIAN ● CHINESE ● ITALIAN
Chinese Buffet Dinner available Tuesday to Friday, 12 Noon to 2 p.m.
Friday and Saturday, 5 to 10 p.m.; Sunday from 5 p.m. to 9 p.m.
COUNTRY KITCHEN
Restaurant, Dining Lounge and Tavern
Winchester (Licensed Under LLBO) 774-2417

LEO A. LALONDE ELECTRIC
Commercial
●
Industrial
●
Residential
Electric Heating Specialist
987-2910
Box 222
Crysler

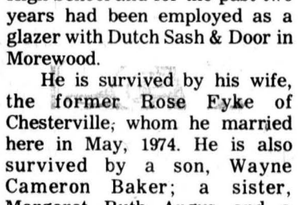

ATTENTION FARMERS
WE PICK UP YOUR DEAD, SICK AND DISABLED COWS AND HORSES
PROMPT SERVICE
CALL COLLECT
HERB LOUCKS
WINCHESTER: 774-6916
or
MACHABEE ANIMAL FOODS LTD.
ST. ALBERT
987-2818 (LOCAL)
1-800-267-7178
(LONG DISTANCE)

Ontario: Let's all pitch in



Ontario in springtime is beautiful when it is not marred by the scrubby look of winter's leftover litter. The thoughtless, throw-away habits of a few people can spoil it for others at a time when our countryside is once again ready for full warm weather enjoyment.

Fortunately, many community-minded people care about this and want to help keep Ontario beautiful.

The 19,000 members of the Ontario Federation of Anglers and Hunters, for example, assisted by the Ministry of the Environment, are staging PITCH IN DAY on Saturday, June 7th.

Anglers and Hunters all over Ontario are organizing special environmental PITCH IN projects to clean-up litter and junk from streams, shorelines, rural roads and trails, picnic areas and campsites and other areas which lack regular litter collection services.

You can help to fight pollution all year long.

Start by joining a PITCH IN project in your area.

Then, PITCH IN to Keep Ontario Beautiful. We all benefit when you do.

Ontario
Ministry of the Environment
Hon. Harry Parrott, DDS, Minister
G.W.S. Scott, QC, Deputy Minister

Let's keep Ontario beautiful.

"ONE OF THE BETTER EQUIPPED AND MORE MODERN FEED MILLS IN EASTERN ONTARIO TODAY AT YOUR CONVENIENCE!

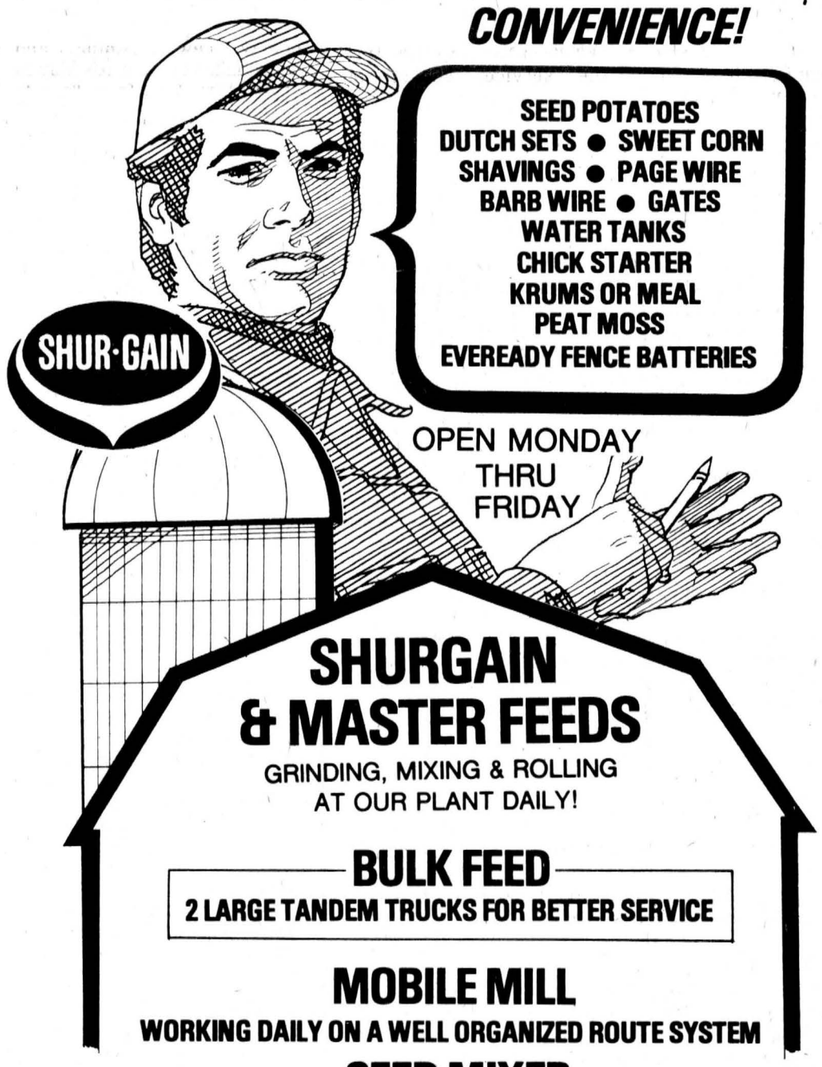

SEED POTATOES
DUTCH SETS ● SWEET CORN
SHAVINGS ● PAGE WIRE
BARB WIRE ● GATES
WATER TANKS
CHICK STARTER
KRUMS OR MEAL
PEAT MOSS
EVEREADY FENCE BATTERIES

OPEN MONDAY THRU FRIDAY

SHURGAIN & MASTER FEEDS
GRINDING, MIXING & ROLLING AT OUR PLANT DAILY!
BULK FEED
2 LARGE TANDEM TRUCKS FOR BETTER SERVICE
MOBILE MILL
WORKING DAILY ON A WELL ORGANIZED ROUTE SYSTEM
SEED MIXER
EQIUPPED TO MIX ANY TYPE OF SEED MIXTURE AT OUR SEED HOUSE ORDER EARLY WHILE SUPPLY IS GOOD
LIQUID SUPPLEMENT DELIVERED WEEKLY
WE ARE TAKING ORDERS FOR SMALL SEEDS
MAPLE LEAF MILLS SEEDS
SEED CORN ● STEWART'S & PRIDE CORN
STEWART'S SEED GRAIN
CALF STARTER-GROWER — ONE OF THE FINEST PRODUCTS WE HAVE EVER MANUFACTURED
FOR ANY OF THE ABOVE SERVICES CALL:
CLEMENT
FEED & FARM SUPPLIES LTD.
Chesterville — 448-2161

Dear Ann Landers:



Dear Ann Landers: As far back as I can remember my parents have been prejudiced against blacks, Catholics and Jews. My grandparents were that way too, so I guess it sort of ran in the family.

When I was 19 I fell in love with a Catholic boy. As you can imagine, my parents were violently opposed to my seeing Mike, but I married him anyway and converted to Catholicism. Mike and I have had a wonderful relationship for 18 years, but he is still uncomfortable around my parents and he feels unwelcome when we go to their house.

I am caught in the middle. I love my husband, but I love my parents, too. Mike doesn't mind when Mom and Dad come to our place. He is chatty and hospitable, and you would never know there was a problem.

I'm wondering if Mike hasn't been a good sport long enough. Maybe I should spare him the discomfort and go alone when I want to see my parents. Or shall I quit going and tell them the reason?

—Catholic Wife

Dear Wife: Apparently the situation has been rocking along OK for 18 years. I say, leave it alone. In other words, if it ain't broke, don't fix it.

Mike sounds like a prince to put up with those rock-headed bigots. Sorry to talk this way about your parents, but I tell it like it is. You are lucky to have a man who is able to be so gracious in the face of such ignorance.

Dear Ann Landers: I have wondered a lot lately if there is more sexual activity going on, or are people just more open about it? Folks have been writing to you for years to ask if they are oversexed or undersexed. They also want to know if their spouses are too demanding or not demanding enough.

Until now I had no idea where my husband and I stood in this regard, but I found the answer in the "Book of Averages" by Barry Tarshis. Maybe you would like to share the information with your readers. It appears under "SEX: How Often?"

Couples from 18 years of age to 24 - 12 times a month; couples from 25 to 34 - 8 to 11 times a month; couples 35 and older - 8 times a month; couples 45 and older - 4 times a month.

So now you have an idea of what the average is. Ann I hope it helps.

—Bird Watcher in Jackson

Dear Bird: I have yet to meet a person who considers himself (or herself) "average." That designation is for others. The numbers do provide a frame of reference, however, and I thank you for passing on the information.

Dear Ann Landers: My fiance and I will be getting married in a few months. We have lived together for two years, and during that time have furnished a five-room house. Since we are not in need of the usual gifts, would it be wrong to include on the wedding invitations "Monetary gifts preferred"?

My mother seems to think it would be in extremely poor taste. We say in light of the present economy it's OK to be practical. May be have your opinion?

—New York

Dear N.Y.: No matter what happens to the economy, people should not become so crass that they would print a request for money on a wedding invitation. I know you hate to hear it, but Mother knows best.

Don't get burned by a "line that's too hot to handle." Play it cool with Ann Landers guide to "Necking and Petting - What Are the Limits?" Send your request to Ann Landers, P.O. Box 11995, Chicago, Illinois 60611, enclosing 50 cents and a long, stamped, self-addressed envelope.

1980 officers elected

Avonmore WI plans busy spring program

AVONMORE (Special) - The Avonmore Women's Institute elected a slate of officers for 1980 at their annual meeting recently. The meeting was held at the home of Mrs. Clifford McElheran.

Mrs. Alex Armour presided for the installation of the following officers:

Honorary president, Mrs. Ernest Filion, president, Mrs. Orland Kyle, first vice-president, Mrs. Alex Armour, second vice-president, Mrs. Ernest Filion, secretary treasurer, Mrs. Emery Dingwall, district director, Mrs. Glen McIntyre, alternate district director, Mrs. M. Watkins, public relations officer and press reporter, Mrs. Wesley Meldrum, branch directors, Mrs. Clifford McElheran, Mrs. James Tinkess, auditor, Mrs. Elmer Park, agriculture and Canadian industries, Mrs. Clifford McElheran, citizenship and world affairs, Mrs. Alex Armour, education and cultural affairs, Mrs. M. Watkins, family and consumer affairs, Mrs. James Tinkess, resolutions, Mrs. Glen McIntyre, cards and gifts, Mrs. Ernest Filion.

A potluck supper preceded the meeting which was opened with Ode and Mary Stewart Collect.

A course on Commonsense Nutrition conducted by Mary Michels will be given at Roxmore School May 14 at 7:30pm.

The boat tour of the Thousand Islands June 9 was discussed.

The District Annual is slated for May 30 at Newington.

A motion was passed to have the branch meeting night changed to the third Monday of the month. The change takes place with the June meeting.

It was decided to have a garage and sidewalk sale of nearly new clothing and homemade bottled goods May 24 at the Fire Hall from 9am to closing. Donations may be left at the home of Mrs. Glen McIntyre 57 Main St. Coffee and timbits will be served.

The May meeting will be held at the home of Mrs. Clifford McElheran May 15 at 8pm.

Funeral Mon., April 28 for T. William Robinson

T. William Robinson, retired South Mountain baker, died in Winchester District Memorial Hospital, Sat., April 24 in his 80th year.

Mr. Robinson was born in Winchester Township April 29, 1900 the son of Joseph and Ellen (Hoy) Robinson. He was a member of St. Andrews Presbyterian Church.

He is survived by his wife, the former M. Ruby Wilson; three daughters, Shirley Irene (Mrs. Fredd Draper), Enniskillen, Ont. Joan Emily (Mrs. Sidney Morrell), Iroquois, and Theodora Ellen (Mrs. Glen Johnston), Okotoks, Alta.; a son, William Edward, South Mountain, four grandchildren, Anne Marie Goodrich, Daryl and Edward Morrell, and Aaron Johnston, and by a sister, Delia (Mrs. Chester Robinson), Winchester. He was predeceased by his first wife, Anna Henderson.

The funeral was conducted from St. Andrews Presbyterian Church by Rev. T. Theijsmeijer at 3:30pm Mon., April 28. During the service, soloist Mrs. Theijsmeijer sang "How Great Thou Art".

Interment was at Maple Ridge Cemetery and pallbearers were Nelson Scharf, Lyle Sullivan, Lucien Benoit, Vic Barton, Art Farrell and Dan Scot.

Personal

Mrs. Florence Servage had her son Douglas and her grandson, Ronald from Aylmer, Que. calling on her Friday night.

Personal

Mr. and Mrs. John McIntosh and Mrs. Margaret Carkner of Ottawa and Mrs. Cam Thompson spent the weekend in Midland with Mr. and Mrs. Gerald Jakes.

BRIGGS & STRATTON ORIGINAL SERVICE PARTS
SMALL ENGINE
PARTS
WISCONSIN
MTD • BOLENS
Dealers & Garages Check Our Prices Before You Buy!
POWER PRODUCTS LAUSON PEERLESS TECUMSEH
WHY WAIT FOR THAT PART WHEN WE MAY HAVE IT IN STOCK
STEWART ELECTRIC
INGLESIDE
537-2733
Oct. 79


NOW OPEN
EDITH'S
HAIRSTYLING
984-2369

If you have champagne tastes on a beer budget...
then you should shop
House of Lighting

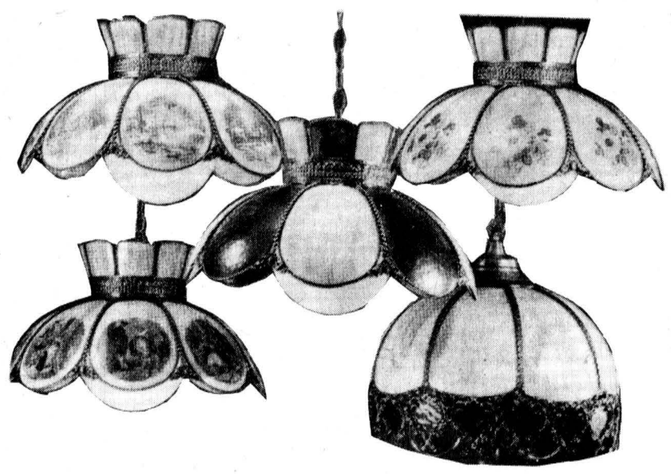
A visit to the House of Lighting is always a pleasant surprise.
Lowest prices. Highest quality. Best selection.
Our satisfied customers are our best advertisement.
Our business reflects it !
HOURS:
DAILY 9AM-6PM; FRIDAY 9AM-9PM
PHONE FOR EVENING APPOINTMENTS
534-2912
WE'RE THE NOBODY WHO UNDERSELLS EVERYBODY!
HOUSE OF LIGHTING
16 Johnson Cres. (North of the Shopping Centre)
LONG SAULT, ONT.

SINGER
ELECTRONIC!
NEW AUTHORIZED
SINGER
DEPOT
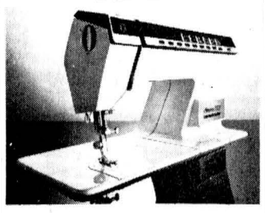
HIJAC FABRICS
13 MAIN N.
CHESTERVILLE
448-3011
SALES & SERVICE
SEWING MACHINES
VACUUMS

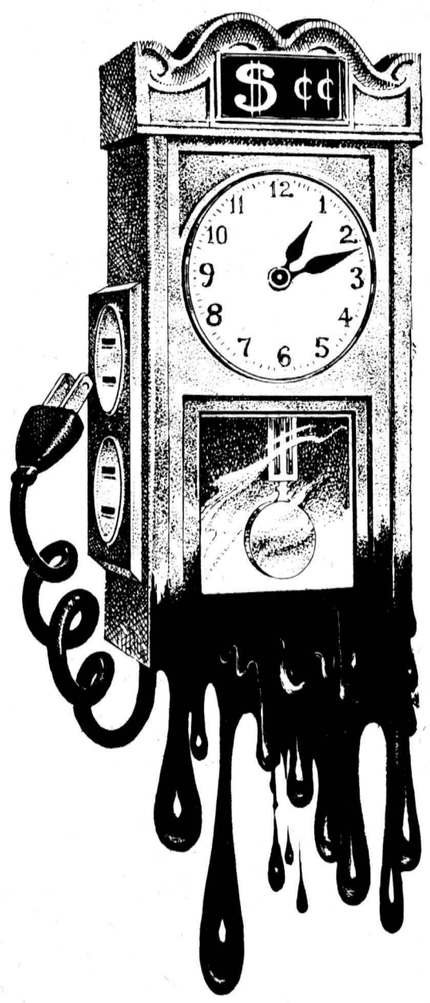

TIME is running out
prices slashed
up to 50% off
ULTRA SUEDE sports coats less $50.00
Due to the construction at Brookdale Mall and renovations in our store
We must make room
Hudson's Bay coats & blankets 20% off
20%-50% off our entire selection of suits


The Squire Shop

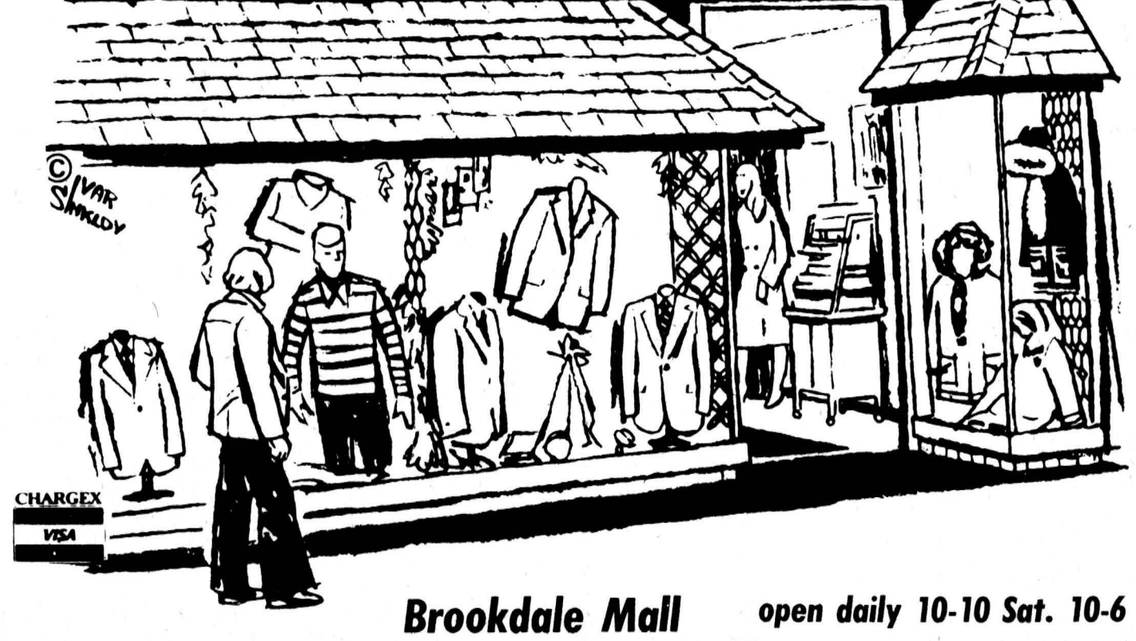

CHARGEX VISA
Brookdale Mall open daily 10-10 Sat. 10-6

Athletes shine at own meet

(Staff) - If last week's showing at the Seaway Invitational relay meet means anything, Nor-the Dundas track program is on the up and up. Only a day after the Seaway event, in which North Dundas improved its standing over last year from second last to sixth as well as tripling its total points, North Dundas held its third annual track and field meet.

This year, the big winners were Anne Marriner, Linda Heerkens, Pat Hornsby and Darrell Shelp, all seizing firsts in three events.

Anne Marriner turned in the best times for the junior girls' 100 m and 200 m events, as well as winning the hurdle event. Linda Heerkens posted the fastest 100 m time of any senior girl on the field Friday. She also won the 200 m and the high jump.

Pat Hornsby commanded the junior boys middle distance field, winning the 400 m, 800 m, and 1,500 m events. Darrell Shelp emerged the senior sprint king, with winning times in the 100 m, 200 m, and 400 m races.

Suzanne Mulder, Patricia Rance, Dawn Williams, Pauline Verspeek, Shirley Chambers, Paul Cochrane, Philip Oliver, Jim Thom and Roger Cherton all won two events.

Red House repeated as this year's team winner, with an aggregate point total of 58. Black House pulled in a close second with 54, with Gold House in third at 46, and Green House finishing last with a total of 40 points.

Many of the North Dundas athletes involved in the intramural event this week, will enter the SD&G track and field meet, to be held at St. Lawrence High School in Cornwall on Thurs., May 15. A pre-meet is scheduled for St. Lawrence this Saturday. The NDDHS squad looks to stand a very good chance of stealing some silverware, at least in the running department, as two of its relay teams broke the ribbon at Seaway on Thursday.

MEET RESULTS

Midget Girls

100 m - Patricia Rance (14.2 sec.), Stephanie Douglas, Kim Beezer.

200 m - Patricia Rance (30.1 sec.), Stephanie Douglas, Carol Wells.

400 m - Suzanne Mulder (66.8 sec.), Andrea Beeching, Patricia Rance.

800 m - Andrea Beeching (2:42.6), Suzanne Mulder, Bernadette Wouters.

1500 m - Suzanne Mulder (6:25.9), Sheila Moriarty, Elizabeth Woods.

Hurdles - Kim Beezer (10.2 sec.), Bernadette Wouters, Brenda Mackler.

High Jump - Alice Koekkoek (4 ft.), Wilma De Jong, Jill Steele.

Long Jump - Charlene Skuce (4.09 m), Bernadette Wouters, Renate Vannoppen.

Shot Put - Penny Johnston, Jill Steele, Karen Rae.

Softball Throw - Penny Roach (143 ft.), Karen Rae, Donna McDermid.

Junior Girls

100 m - Anne Marriner (14.5 sec.), Wendy Vanderlaan, Maryann Koekkoek.

200 m - Anne Marriner (31.1 sec.), Wendy Vanderlaan, Francine Villeneuve.

400 m - Dawn Williams (70.0 sec.), Tracey McIntosh, Monique Patenaude.

800 m - Dawn Williams (3:04.5), Debbie Hornsby, Lorraine Hutt.

1,500 m - Debbie Hornsby (6:17.5), Debbie McVey, Lorraine Hutt.

Hurdles - Anne Marriner (9.14 sec.), Monique Patenaude, Dawn Williams.

High Jump - Donna Faulkner (4ft. 5 in.), Trish Henry, Diane Oschmann.

Long Jump - Debbie McVey (4.33 m), Trish Henry, Peggy Theas.

Shot Put - Janice Saunders, Maryann Koekkoek, Trish Henry.

Softball Throw - Cathy Clement (209 ft), Peggy Theas, Carolyn Clement.

Senior Girls

100 m - Linda Heerkens (14.6 sec.), Jill Anderson, Shirley Chambers.

200 m - Linda Heerkens (30.52 sec.), Jill Anderson, Liz Vedder.

400 m - Shirley Chambers (73.0 sec.), Freda Verspeek, Carla Kirkwood.

800 m - Shirley Chambers (3:21.0), Mary Melenhorst, Lorie Salter.

1,500 m - Pauline Verspeek, (6:02.0), Freda Verspeek, Liz Vedder.

Hurdles - Nancy DeJohg (10.4 sec.), Liz Vedder, Debbie Smith.

High Jump - Linda Heerkens (4ft. 2 in.), Mary Melenhorst, Karen Bjergso.

Long Jump - Debbie Smith (4.15 m), Nancy De Jong, Pauline Verspeek.

Shot Put - Pauline Verspeek, Tessie Boretos, Jill Anderson.

Softball Throw - Kathie Nelson (149 ft), Lynn Munro, Janet Jansen.

Open Girls

Javelin - Mary Melenhorst (20.18m), Kim Moran, Lorie Salter, Kathie Nelson, Cindy Fawcett.

Midget Boys

100 m - Phil Oliver, Scott Sutcliffe, Doug Winters.

200 m - Phil Oliver, Andy Merkley, Roland Lalonde.

400 m - Paul Cochrane, Andrew Lubbers, Brian Graham.

800 m - Dave Sheldrick, Keith Moore, Tim Alton.

1,500 m - Dave Sheldrick, Keith Moore, Tim Alton.

Hurdles - Tim Alton, Chris Ward.

Long Jump - Paul Cochrane, Allan Smith and Lonnie McIntosh tied for second.

Shot Put - Joey Fleming, Todd McLaren, Phil Oliver.

Triple Jump - Alan Smith, Roland Lalonde, Doug Fawcett.

Junior Boys

100 m - Garry Beckstead, Kevin Saunders, Jack Ledger.

200 m - Garry Beckstead, John Dumolin, Ken Tessier.

400 m - Pat Hornsby, Ken Tessier, Jim Thom.

800 m - Pat Hornsby, John Barnard, Randy Lee.

1,500 m - Pat Hornsby , Andrew Nyentap, Dean McIntosh.

Hurdles - John Lacelle, Terry Barkley, Sean Sutcliffe.

Long Jump - Bill Collins, John Lacelle, Kevin Saunders.

High Jump - Jim Thom, Bill Collins, Pete Schoones.

Shot Put - Rob Saunders, Mike Feeley, Dean Hansma.

Triple Jump - Jim Thom, Bill Collins, John Vanderlaan.

Senior Boys

100 m - Darrell Shelp, Doug Coleman, Peter Marriner.

200 m - Darrell Shelp, Doug Coleman, Peter Marriner.

400 m - Darrell Shelp, Roger Cherton, Gordon Milne.

800 m - Roger Cherton, Derrick VanDelst.

1,500 m - Roger Cherton, Mark Beaudette, Jim Moss.

Hurdles - Doug Coleman, Henry K., Doug Carruthers.

Long Jump - Glen Patterson, Doug Rance, George Elson.

High Jump - Neil Mathews, George Elson, Tony Wouters.

Shot Put - Paul Helmer, Doug Carruthers, John Mathews.

Triple Jump - Gordon Milne, Glen Patterson, Chris Gibson.

Open Boys

Ball Throw - Tim Paquette, Rob Carkner, Sean Sutcliffe.

Javelin - Doug Froats, Mike Feeley, Pete Schoones.



Going the distance

Mary Melenhorst had a big day at the North Dundas intra-mural track meet Friday. Here she pitches the winning javelin, which went a distance of 20.19 metres, tops in the girls' open class. Mary had already taken seconds in the high jump, and 800 m. - staff photo -

Court supporters plan tournament and dance

(Staff) - The Chesterville Tennis Association finalized its plans for a tennis tournament and dance to be held in support of building tennis courts in the village of Chesterville.

Recreation director David Arnold said the event, to be staged on June 7, will include a mixed doubles participation tournament, with a dance to follow that night at the community hall.

The association has sent letters to raise funds for their cause, and so far the list of supporters is growing steadily. Although the club's bank account stands at $2,000, thanks to a donation from the Chesterville Chamber of Commerce, Mr. Arnold says the Rotary Club has promised $1,000 which may come from pledges made to the Rotary Walk-a-thon this year. The association plans to assist in the organization and administration of the Walk-a-thon.

The tennis association has applied for a Canadian Recreation Centres Act grant of $8,000. As well, during Canada Week festivities in late June, the association will set up a dunk tank, and a bake sale on the afternoon of June 28. The club has also approached the Chesterville Branch of the Royal Canadian Legion.

As a build-up to its tournament and dance, the association will be having a weekly tennis night at North Dundas District High School every Thursday. Mr. Arnold stressed the evenings are strictly for fun, and anyone can attend free of charge. If someone wishes to participate but doesn't own a tennis racquet, he says they needn't worry about it. There are always extra racquets.

Connaught Rod and Gun Club to hold first derby

(Staff) - The Connaught Rod and Gun club will stage its first fishing derby of the weekend of May 18, along the Rideau River.

There will be first and second prizes for pike and pickerel for both men and women. Children under 12 will be admitted free, and the child who catches the largest fish will be awarded a prize.

Weigh-in for the event will be held at Little Chesterville. Grant Kelly, a member of the club, says they hope to be able to include bass in future derbies depending on the success of their first one for the season.

The Toro difference: superior quality

TORO



The Riders



FROM 7-11 H.P. MANUAL OR ELECTRIC START

TORO GARDEN TILLERS

WHEEL HORSE GARDEN TRACTORS AND ATTACHMENTS

SHORT FARM EQUIP. LTD.
MASSEY FERGUSON SALES & SERVICE
CHESTERVILLE - 448-2375

"HAVE'NT YOU DONE WITHOUT A TORO LONG ENOUGH?"

CO-OP for TOTAL crop service call CO-OP

CHEMICAL HEAD QUARTERS



Your Co-operative has the complete range of chemicals necessary to control just about any condition during your crop cycle. Free booklets and instructions are available.

COMPLETE FERTILIZER SERVICES

Prescription Blending



Get the exact nitrogen, phosphate, potash formula that you need for your yield goal. CO-OP custom blending returns the most for your crop investment.

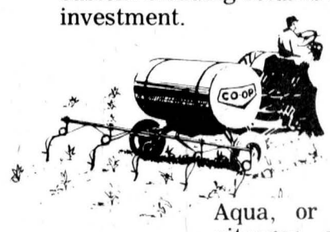

Supplemental Nitrogen

Aqua, or dry, your CO-OP has nitrogen and all the equipment necessary to apply it to your crop.

SEED VARIETIES



CO-OP has the seed to give you a wide choice of varieties suitable for Ontario soils, climate and required yields.

CO-ORDINATED PROGRAMS



Every year, your Co-operative publishes the latest information and recommended growing techniques in a series of crop production guides. Ask for your free copies.

BULK SPREADING

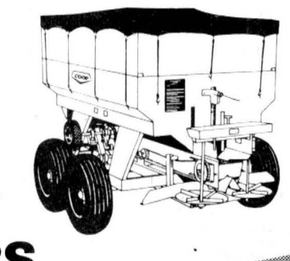

Save the cost of labour and equipment investment by letting CO-OP deliver your fertilizer in bulk. Bulk storage wagons are also available for your convenience when filling the planter.

CALL FOR DELIVERY WITHIN 24 HRS.

CO-OP TOTAL CROP SERVICE

UNITED CO-OPERATIVES OF ONTARIO

CHARGEX WHERE AVAILABLE master charge

CHESTERVILLE 448-2377 FINCH 984-2450 CORNWALL 933-4935

FINANCING AVAILABLE THROUGH IMPERIAL ACCEPTANCE LIMITED

Winchester
FAMILY STYLE ENTERTAINMENT
DOORS OPEN 7:00 P.M. CONTINUOUS FROM 7

THURSDAY 8 FRIDAY 9 SATURDAY 10
GOING IN STYLE
Starring George Burns, Art Carney and Lee Strasberg.
Recommended Adult Entertainment

MONDAY 12 TUESDAY 13 WEDNESDAY 14
THE YANKS
ADMITTANCE 18 YEARS OF AGE OR OVER
Starring Richard Gere, Vanessa Redgrave and William Devane. This is a combination of love stories in England, just before the invasion of Europe. A sensitive film.

FORD 1980 PICKUP F-100 133 4700 G.V.W.



★ NOT EXACTLY AS ILLUSTRATED

300 C.I.D. 6 CYLINDER
3-SPEED MANUAL TRANSMISSION
5 P195/75R 15" RADIALS
8' STYLESIDE BOX

IN STOCK
$5,700.★
★ INCLUDES FREIGHT AND PRE-DELIVERY INSPECTION

SEE US FOR YOUR NEXT TRUCK
WE HAVE A GOOD SELECTION TO CHOOSE FROM!... AND IMMEDIATE DELIVERY
25 TRUCKS IN STOCK
READY TO GO!

HEALY CORNWALL

LINCOLN • MERCURY • FORD TRUCKS
933-4117

A Pyramid Home fulfills your dreams

Pyramid proudly announce a dream home come true. Quality, style and comfort are designed into every room. A wise investment that will pay off in your happiness for years to come.



BEAT HIGH INTEREST!
Up To $5,000 OFF All Display Models

CMHC & NHA APPROVED

PYRAMID HOMES — BUILT BY PEOPLE WHO CARE

Authorized Pyramid Dealer
COMPLETE HOMES FROM $25,900

RELOCATABLE HOMES LIMITED
Visit our Display Court
Highway 7, Stittsville
Call 836-3005 or Write for Free Brochures



The Winchester Hawks wound up one of their best seasons ever, with their annual banquet and awards night at the Winchester arena Friday night. ODHA Jr. B president Don Valcourt was on hand to offer some comments on hockey in the town, and several players were honored for their performances during the 1979-80 campaign. From left, they are: Grant Simpson, recipient of the Peter Brackenberry trophy as the most sportsmanlike player; Mike Moran, most valuable player in the playoffs; triple winner, David Tait, best defenseman, most valuable player and co-recipient of the coach's award; Barry Casselman, top scorer; co-recipient of the coach's award, Darrell Shelp, rookie of the year, and Chesterville's Rick Grisel. most improved player.

- staff photo -

Nation River Anglers set summer derby dates

(Staff) - At its monthly meeting Monday night in the Chesterville Hotel, the Nation River Anglers fishing club invited as a guest Mr. Ron Sprigings, a conservation officer for the Ministry of Natural Resources.

Mr. Sprigings, in addition to showing two films, discussed some of the do's and don'ts of angling in Ontario. Mr. Sprigings has been with the ministry for over six years. His job is to enforce regulations set down by the ministry.

The 20 regular members of the fishing club made several plans for the future, including, at least two derbies, a barbecue, and award presentations.

The Anglers will hold their first derby on May 31, and will allow children and adults to compete for the largest fish in two categories, pike and pickerel. The winners in each category will receive a trophy and the second and third largest catches will earn the fisherman a prize. The club decided anyone 15 years of age or under would be considered a child for the purpose of the derby.

Club president Don Campbell told the members he had written several organizations with requests for assistance and sponsorship for the derbies, and that both Molson's and Labatt's have agreed to sponsor the club's second derby, which has been tentatively scheduled for July 20. For the second derby, club members will be allowed to bring in fish caught from any waters in Ontario.

In order to raise money, the club will be selling badges and hats, and a barbecue will be staged at Riverside Park near Morrisburg on June 22.

The next meeting of the Nation River Anglers fishing club will be held Mon., June 2 in the dining room of the Chesterville Hotel at 7:30pm.

Bowling results

Defenders

Paul Beauchamp is this year's playoff champion, having earned a total playoff pinfall of 10,656. Bertha Barkley finished in second place with 10,117 followed by Ralph Dillabough at 10,105, Rita Lapierre at 10,093, Audrey Larabie at 10,040, and Betty Dillabough at 9,630.

The shooting stars this week were for the ladies, Rita Lapierre with a high single 307, and Edith Wood with a high triple 742. And for the men, Steven Tupper rolled a great 328 single, on his way to marking a three-game count of 777.

Matilda

Marilyn Payne won the playoff championship with a final pinfall total of 15,490. Larry Casselman finished second with 14,895, followed by Wayne Byers at 14,866, Andy Etherington at 14,721, Percy Robertson at 14,530 and Bob Roberts at 14,404.

Burt Smail took the MHS for the final week with a 306, while Walter Patterson posted a three-game tally of 704. For the ladies, it was Marilyn Payne stealing the spotlight once again as she amassed high single and triple counts of 260 and 762 respectively.

CHESTERVILLE TOWN LEAGUE BASEBALL

FINAL REGISTRATION

MAY 12, 13 & 14

7 - 9 P.M.

RINK LOBBY

REGISTRATION FEE: $15.00

34-1

CONNAUGHT GARDEN CENTER

RR 3, CHESTERVILLE

Has re-opened for the spring season.

Now available evergreens, fruit trees, shade trees and shrubs.

At planting time, annual flowers and vegetable plants.

2½ miles off Chesterville-Morewood road on county road to Berwick.

Watch for sign.

C. CORMIER, Prop.

35-2

INGLESIDE LUMBER LTD.

DICKINSON DRIVE INGLESIDE, ONT. 537-2433 537-2020

PLANNING A NEW HOME?

Plan it with us for - value, satisfaction and enjoyment

Tel: 537-2433; after 5:30pm

Gerry Tel: 984-2859

SELF-STARTER WANTED

People required immediately

TO SERVICE CUSTOMERS

EXCELLENT COMMISSION

FULL OR PART-TIME CAR REQUIRED

NO EXPERIENCE NECESSARY

932-2327 (COLLECT)

ROADS

RESURFACING

COMPANY LIMITED

CONTRACTORS

- ASPHALT PAVING
- IRRIGATION
- EXCAVATING
- GRADING
- DRIVEWAYS
- SPRAYING
- LAWN ROLLING

" THERE'S NO JOB TOO BIG OR TOO SMALL We're tops when it comes to paving construction, repairs and maintenance!

Hwy 43 West, Finch, Ontario

P.O. Box 100, KOC 1KO

(613) 984-2906

M. E. Johnston, General Manager, 774-3557

Dalton Ouderkirk, Supervisor, 984-2035

OFFICE MANAGER

St. Lawrence Clinic Properties Limited will require an Office Manager to begin duties on or about July 1, 1980. This position requires confidentiality and a good knowledge of accounting procedures.

Salary is negotiable and will be commensurate with experience.

Please reply in writing with a resume including experience, references and salary expected to:

St. Lawrence Clinic Properties Ltd.,

Box 772,

Morrisburg, Ontario, KOC 1X0.

(Attention: Personnel Manager)

BEWARE! MAY "Deadly Denim Days"



Throughout the entire month of May...

VISA jeans • pleated • 18" bottom $14.95

Big Blue • pleated $10.00 off

CREAM JEANS 21.95 pleated front...

MALKAEN 16.95 jeans 19.95 canvas

Biba

CREAM CANVAS 21.95 Pleat is NEAT ALSO

get smart in ... Jeanius Jeans 1/2 Price!

Selected Corduroy $9.95 includes • Sasson • Cream • Malkaen • André Michel Wow!

TRIBAL DRESS PANTS SAVE $7.00 pair

Biba MAY MADNESS ... Biba

Beware!

"Deadly Denim Days - NOW!

VISA MASTER CHARGE

Morrisburg — Iroquois

North Dundas triples last year's output at Seaway

IROQUOIS (Staff) - North Dundas raced to two relay victories against a field of eighteen high schools here last Thursday, en route to one of the school's best finishes ever in the annual Seaway Invitational relay meet.

The North Dundas team took two first place finishes, one in the midget girls' 1600 m medley, and one in the senior boys 1600 m medley. The midget boys came second in the 4 x 200 m and the 4 x 400 m events.

With strong showings in other events, the locals managed to better their final standing substantially over the last year, almost tripling their previous total of 19 points, with a 1980 tally of 55 for a sixth place finish. Tagwi held its third-last place finish, but slipped in points earned from 21 to 13. Osnabruck, who garnered only three points in 1979, failed to hit the scoreboard here last Thursday.

South Grenville stole back its points title from South Carleton this year, running up a total of 128 points. Brockville CIVS finished second with 111, followed by South Carleton at 104, Perth at 72, Vankleek Hill at 60, and North Dundas with 55. Twelve other schools finished behind NDDHS.

North Dundas left no doubt they will be contenders for the middle distance relay medals when the SD&G and EOSSA meets arrive over the next couple of weeks. The NDDHS midget girls finished almost five seconds ahead of second-place General Vanier in the 1600 m medley event. Bernadette Wouters set a blistering pace in the opening 400 m leg, and Patricia Rance increased the NDDHS lead with her 200 m sprint. Vicki Workman held on through her 200 m segment, maintaining the lead before handing over the baton to anchor runner Andrea Beeching. Beeching never lost stride, and crossed the finish line just as Vanier's leg runner made the final turn for home.

Roger Cherton, though not up to the 2:00.5 pace he set a week ago in Kingston, ran the 800 m leg of the senior boys 1600 medley in 2:05.00, and totally outdistanced the field in the opening times final heat. As it turned out, South Carleton, after its heat, lost first place to the locals by just over one second. Gord Milne started the NDDHS crew off with a 400 m leg that kept them in the thick of the pack. Then Darrell Shelp made the difference as he turned on the jets for his 200 m segment. Doug Coleman took the baton for NDDHS' second 200 leg, before handing it to Cherton.

MEET RESULTS

Midget Girls

4 x 100 - SG 'A' (53.44), BCIVS (53.83), SG 'B' (55.39).

4 x 200 - BCIVS (1:53.43), SG (1:54.50), CCVS 'A' (1:59.10).

4 x 400 - SG (4:43.96), CCVS (4:54.81), GVSS (5:03.37), NDDHS (fourth).

1600 m medley - NDDHS (4:53.89), GV (4:58.56), Tagwi (5:00.48).

4000 m medley - BCIVS (14:24.09), Grenville Christian (14:50.59), NDDHS (14:52.99), Tagwi (sixth).

Midget Boys

4 x 100 - SC (47.76), VH (47.86), SG (48.48), NDDHS (49.71).

4 x 200 - VH 'A' (1:40.52), NDDHS (1:44.48), BCIVS (1:48.87).

4 x 400 - SC (3:54.23), NDDHS (4:07.08), Gren. Chris. (4:07.55).

1600 m medley - BCIVS (4:03.93), Sydenham (4:11.68), SG (4:11.95).

4000 m medley - SG (12:15.29), Gren. Chris. (13:02.02), Perth (13:09.24), NDDHS (fifth).

Junior Girls

4 x 100 - SC (53.59), Citadel (53.98), SG (54.07), NDDHS (sixth).

4 x 200 - SC (153.03), SG (1:56.61), Perth (1:57.69).

4 x 400 - SG (4:22.50), SC (4:26.10), GVSS (4:38.10), NDDHS (fifth).

1600 m medley - SC (4:40.61), Char-Lan (4:51.30), GV (4:55.56), NDDHS (sixth).

4000 m medley - SG (14.24.69), Char-Lan (15.12.55), GV (15:25.99), NDDHS (16:20.85), Tagwi (fifth).

Junior Boys

4 x 100 - BCIVS (46.18), Perth, (46.69), VH (46.90).

4 x 200 - SC (1:36.94), CCVS (1:39.18), VH 'A' (1:40.15).

4 x 400 - Perth (3:33.08), BCIVS (3:33.90), Seaway (3:45.59).

1600 m medley - SC (3:54.27), Perth (3:55.66), SG (3:55.93).

4000 m medley - BCIVS (11:43.14), SG (11:52.00), SC (11:57.50).

Senior Girls

4 x 100 - Perth (52.60), Plantagenet (54.28), Glengarry (54.87).

4 x 200 - Perth (1:52.88), Plantagenet (1:56.46), VH (1:58.66), Tagwi (fifth).

4 x 400 - BCIVS (4:22.62), GV (4:27.41), SG (4:33.85).

1600 m medley - SG (4:39.52), BCIVS (4:46.52), GV (4:50.44).

4000 m medley - SG (13:47.53), VH (14.08.55), Citadel (14.28.99).

Senior Boys

4 x 100 - CCVS (45.54), Citadelle (46.15), Perth (47.04).

4 x 200 - CCVS (1:35.47), Citadelle (1:36.04), Perth (1:36.25).

4 x 400 - BCIVS (3:35.55), Citadelle (3:38.16), Seaway (3:40.25), NDDHS (fourth).

1600 m medley - NDDHS (3:53.17), SC (3:54.79), Citadelle (4:04.25).

4000 m medley - BCIVS (11:00.87), Seaway (11:41.11), SG (11:43.07).

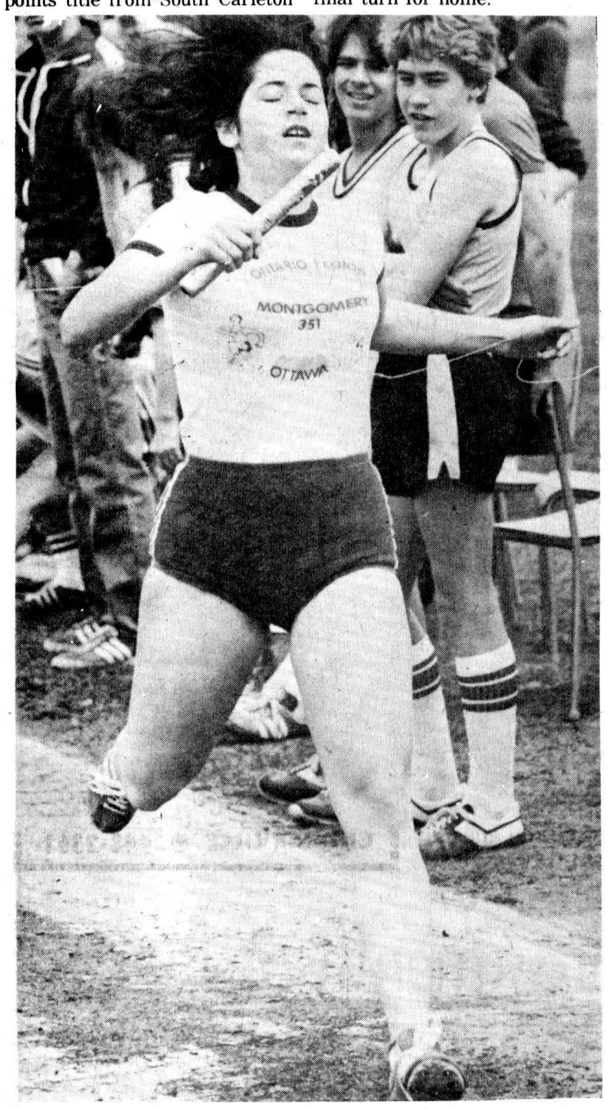

Andrea Beeching brought home North Dundas' second victory of the day in the midget girls' 1600 m medley last Thursday at Seaway. Bernadette Wouters, Patricia Rance and Vicki Workman built up a sizeable lead before Beeching crossed the finish line five seconds ahead of her nearest rival. - staff photo -

Foxland 'New Opree'

Country Dance Party

FEATURING

- Ron McMunn

- Honey West

Sat., May 24

8:30 p.m.

Maxville & District Sports Complex

Tickets:
Advance - $4.00 per person
$5.00 at door

All proceeds for Maxville & District Sports Complex

Reduced!

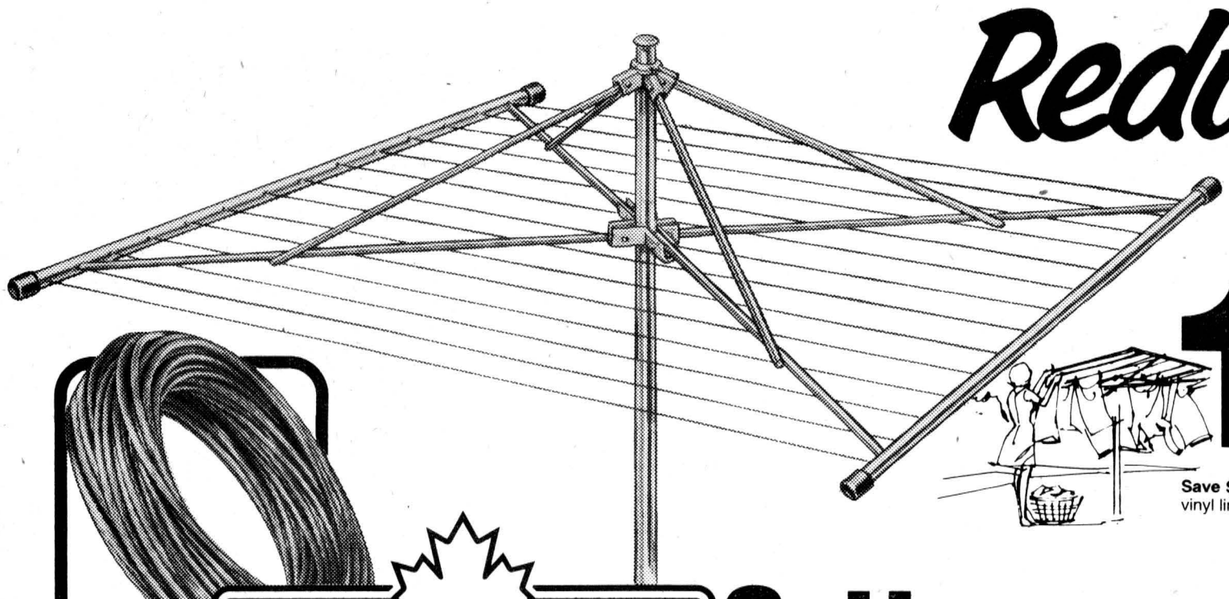

Outdoor Dryer with 210 Feet of Line

19.95 Our Reg $23.95

Save $4.00. Dries a lot in a small area. Non-corrosive, vinyl line. Folding galvanized steel frame. 61-9177

Sale price in effect to Saturday, May 10th

CANADIAN TIRE

Cottage and Home VALUES

Save 20%

Coated Clothesline

Our Reg $6.79 **5.39** 100-ft

150', Our Reg $9.79 . . **7.79**
Line will not rust, snag. Blue vinyl-coated, galvanized steel. Save! 61-9155X
Sale priced until May 10th
Other types and lengths at our everyday low prices

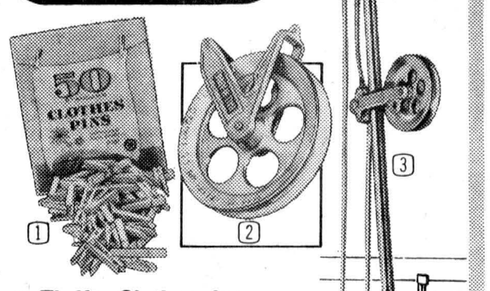

① **Thrifty Clothespins**
Pack of 50 sturdy wooden clip-on pins. Don't run short on wash day. Stock up on your needs. 61-9399 **1.29**

② **6½" Clothesline Pulley**
Super smooth rolling ball bearings. Aluminum reel. 61-9358 **4.59**
6½" Plastic Reel, 61-9366. . . . **3.49**

③ **Line Elevator**
Aluminum pulley raises and lowers clothesline. Locks in top position. 61-9325 **21.95**
Heavy-Duty Elevator raises and lowers line. 61-9328 . . . . **29.95**
100-ft Galvanized Clothesline. 61-9106 . . . . . **3.79**

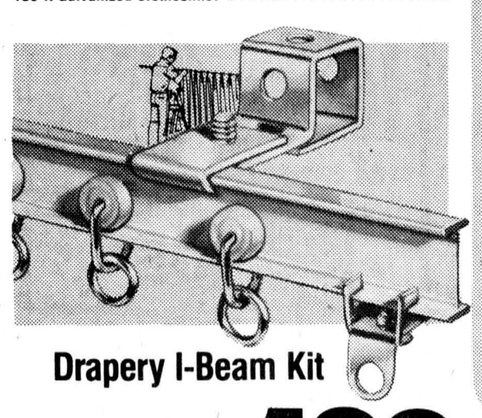

Drapery I-Beam Kit

120 cm (48") **2.19**
150 cm (60") **2.69**
180 cm (72") **3.19**
210 cm (96") **4.19**

1.69 90 cm (36")

White enamel. Comes with runners, end stops, brackets and screws. Terrific value. 46-7513X

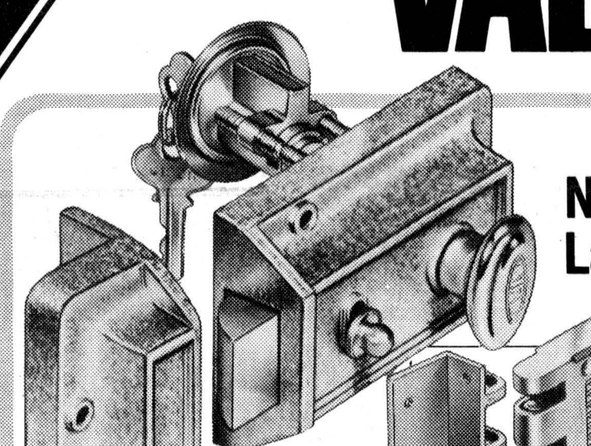

Night Latch 4.99
Dependable 5-pin tumbler. Locks automatically. Opens from outside with key. 46-2510

Secure Deadlock Latches

Single cylinder unlocks with key from outside; knob inside. 46-2543 **7.49**

Double cylinder for doors with glass. Unlocks with key from outside and inside. 46-2546 **10.49**

Carlton Entrance Set
Security for outside doors of older homes (2⅜" backset). Deadlock 5-pin tumbler. In Brass or Satin Bronze. 46-2554X **13.95**

Belair Entrance Set
Contemporary look for recently-built homes (2¾" backset). Deadlock latch. In Satin Bronze. Reliable. 46-2620 **13.95**

Chain 'Dor Loc'
Extra protection while you are away. Unlocks with a key from the outside. Brass plated. 46-1058 **5.49**

④ **Chain Guard** Screen visitors. **1.59**
Heavy-Duty. 46-1056 . . . **1.99**

⑤ **Hasp Lock with Keys**
About 4½". Tamper proof screws. **5.29**

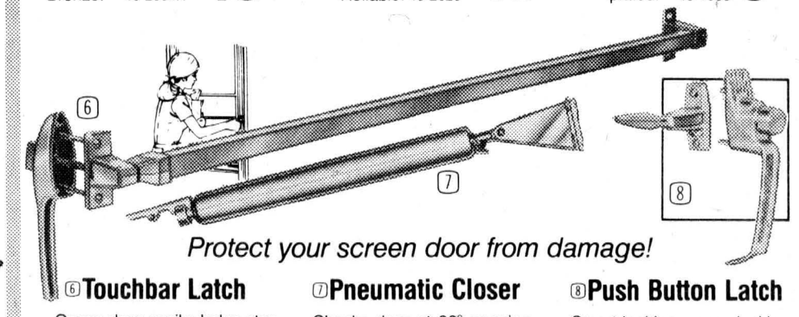

Protect your screen door from damage!

⑥ **Touchbar Latch**
Opens door easily; helps stop habit of pushing on screen or glass panels. Fits alum., wood doors up to 36" wide. Push button handle. 46-2501 **9.49**

⑦ **Pneumatic Closer**
Checks door at 90° opening. Self-lubricated. Lock-open device. Fits doors up to 2" thickness. Economical! 46-1032 **5.69**
Heavy-Duty. 46-1036 . . . . . **7.99**

⑧ **Push Button Latch**
Smart-looking, easy-locking. Silvery aluminum finish with a super-hard enamel coating. Fits doors up to 2". 46-2524 **5.89**
Chrome-Finish. 46-2525 . . **6.89**

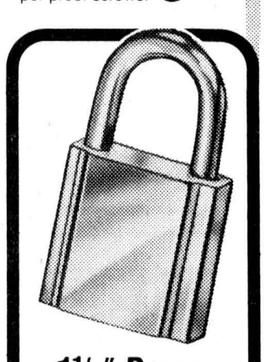

1¼" Brass Padlock 2.49
1½" size **3.59**
2" size **5.79**
Pin-tumbler with stainless steel springs. 61-1129X

CANADIAN TIRE **ASSOCIATE STORE**

Charge it with your **Canadian Tire Card** or save with **Cash Bonus Coupons**

W. P. HENOPHY LTD. - WILLIAMSBURG

Store Hours: 8:30 - 6:00 Monday to Thursday, 8:30 - 9:00 Friday, 8:30 - 5:00 Saturday



Finch Mixed league champs

Ellery Ouderkirk's team won the league championship of the Finch Mixed bowling league. Receiving their awards at a banquet held Saturday at the Berwick Hotel were, front from left, Ursula Thompson and Lillian Droppo; standing, Lyle Forsyth, captain Ellery Ouderkirk and Ted Moran. - staff photo -



Playoff winners

Bob Ouderkirk led his team to the playoff championship in the Finch Mixed bowling league this year. Team members are, front from left, captain Bob Ouderkirk and Donald MacLean; standing, Norma Forsyth, Reta Raymond and Sylvia Bird.

- staff photo -

MOTHER'S DAY
SPECIALS

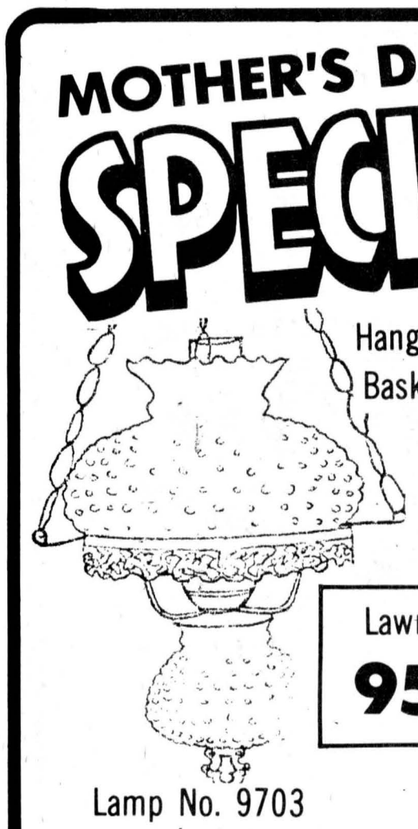

Hanging Baskets 4.95



Geraniums 99¢

Fuchsias 99¢

Lawn Swings 95.95

Western Red Cedar Picnic Tables



59.95

Lamp No. 9703 39.50

Always A Buy At A Pal Yard

Retail Lumber And Building Supplies

LANNIN LUMBER MART & CONSTRUCTION LTD.

774-2830 HWY. 31 SOUTH OF WINCHESTER

BECKER'S STORE
Open 8am to Midnight
7 days a week
KING ST. CHESTERVILLE

MIKE DEAN BUTCHER
CHESTERVILLE
448-2822

ROLLY'S TRUCK CENTRE
RR4 CRYSLER
(Canamore Road)
GENERAL REPAIR
CAR & TRUCK
SAFETY CHECK
TIRES—SALES & SERVICE
24 HOUR TOWING
448-3130

Winchester Kemptville
SPORTS UNLIMITED
FROM PEANUT TO PRO
WHERE THE GOOD SPORTS GO
774-3346

LOUIS' RESTAURANT
Take Out Pizza
448-2051 448-3392
CHESTERVILLE, ONT.

Home Hardware
FULTONS TV AND APPLIANCES 448-2195
FULTON BROS LTD.
Your Home Hardware Centre and M&M Grocery

Country Casuals
TAGWI & CLUB JACKETS AVAILABLE.
AVONMORE — 346-2306

INSTANT FOAM INSULATION
SCHAUM-CHEM LTD. CMHC ACCEPTANCE NO.9115
Sound absorption Moisture resistance Low cost
Pest Control Low fire hazard
One of the safest insulations available
DAVID BYERS
Licensed Applicator
CRYSLER, ONT. 448-3078

Community Shopping Centre
A. T. DAVID & SONS
Ladies & Gent's Ready to Wear
Home Furnishings, Gift Wear & Foot Wear
CHESTERVILLE 448-2370

CARL'S RADIO & TV
DEALERS IN
PANASONIC, MAYTAG, ADMIRAL
FINCH, ONT. 984-2050

JAMIESON CAMPBELL LIMITED
PURINA FEEDS — CUSTOM MIXING
BALER TWINE — BUILDING SUPPLIES
Monkland • 346-5920
22-10

CHARLIE'S SPORTS SHOP
SHOES BY
ADIDAS — BAUER — LEVIS
NIKE .... $16.95 and up
MORRISBURG — 543-2137

Compliments of
RECREATION DEPT.
Village of Chesterville

Compliments of
RECREATION ASSOC.
Village of Finch

dan's shoppe
Ladies' & Men's Clothing
CHESTERVILLE
448-2592

FANTASTIC PRICES ON SUITS
D. LATREMOUILLE LTÉE
EMBRUN

H & L CONSTRUCTION
CUSTOM HOMES • GARAGES
RENOVATIONS
Aluminum Siding
FRED LOBB 448-2955
ROY HANSMA 774-3931

GORDON ROSS
AUCTIONEER
28 Maple St. • Ingleside
537-2289

NEIL FLEGG
CARTAGE
SAND, GRAVEL & TOPSOIL
TRUCK & BACKHOE RENTALS
LICENCED SEPTIC BED INSTALLATIONS
NEWINGTON 984-2513

Monast's
HAULAGE AND EQUIPMENT RENTAL
CHESTERVILLE, ONT.
448-2856 448-2168

THOMPSON ELECTRIC
ELECTRIC HEATING
Domestic & Rural Wiring
CHESTERVILLE 448-2083

SULLIVAN BROS.
GENERAL CONTRACTORS
Air Compressors - Building Moving
Dozers - Loaders - Building Heaters
CHESTERVILLE 448-2332

THE COUNTRY BOY
The Complete Man's Shop
Winchester, Ontario
774-3341

Nestlé
(Canada) Ltd.
CHESTERVILLE ONT.

613-537-2140 22B DICKINSON'S DR. INGLESIDE, ONT.
INGLESIDE PRINTERS
W. T. BAMFORD

Fred S. COONS INSURANCE Agency Ltd.
CHESTERVILLE — 448-2398

DRYWALL
Installed & Finished
Sprayed Ceiling
BRIAN SAVAGE
Grantly, Ontario.
448-3239

ROBIN'S SERVICE CENTER
448-2072
"23½-HOUR TOWING SERVICE"
448-2740
MAIN ST. • CHESTERVILLE

SPORTS CALENDAR

Wed., May 7

7:30pm- The North-Glen-Stor Minor Hockey Association will hold its first annual banquet in the Finch Community Arena Hall. Brian Smith, of CJOH-TV, will be the guest speaker. Prices: $3.50 for hockey players, $4 for parents

7pm- Ball Hockey Registration at the arena until 9pm.

Thurs., May 8

GET OUT FOR SOME FUN - Fresh air and excercise. Join the Chesterville Tennis Association at the North Dundas District High School Tennis Courts Thursday, May 1, and every Thursday after. 6:30pm until dusk. See you there!

Mon., May 12

TOWN LEAGUE BALL — Final dates to register for Town League Baseball, May 12, 13 and 14 at the Chesterville arena, 7-9pm. Registration fee is $15.

Tues., May 13

7pm- Town League baseball registration at the arena until 9pm.

HOUSE LEAGUE REGISTRATION- At the Chesterville Arena, May 13 and 14 from 7-9pm. New league for boys and girls 6-8 yrs. and 9-11 yrs. $5 blanket registration fee for each child plus $2 for each additional child from the same family. Fee covers group insurance plan, some equipment and diamond time.

Wed., May 14

RECREATION BANQUET — Beginning at 7pm, Finch honors athletes from 1979 with its annual banquet at the Community Arena.

7pm- Finch Minor Softball registration to be held at the Recreation banquet in the Finch Community arena. For those 17 and under. Anyone unable to attend should contact Gail Shaver at 984-2079.

7pm- Last chance to register for Town League ball at the arena until 9pm.

Sun., May 18

DERBY — The Connaught Rod and Club holds its first derby of the year on the Rideau River. Men, women and children (12 and under) are invited to attend. Weigh-in at Little Chesterville.

If you have a sporting event you wish to publicize free of charge, contact Record Sports Editor Julian Cunningham, 448-2321, 448-2322 and have it listed in the Sports Calendar.

COMPLIMENTS OF
NANCY'S BEAUTY SALON and MAC'S BARBER SHOP & HAIRSTYLING
CHESTERVILLE 448-2393

Discount Carpet Sales
421 4th St. W., CORNWALL, ONTARIO Bus.: 938-0735
UP TO 50% & MORE OFF
Stock of over 5000 sq. yds. to choose from
Seconds • Long & Short Ends • Remnants
COMPARE and BUY
Information or Appointment call
ART BUCHANAN: Res. 538-2539

LANNIN'S GARAGE
General Repairs Tune-Ups
WELDING
CHESTERVILLE • 448-2361

Earl's Meats
Custom Slaughtering
CHESTERVILLE 448-2324

Ted MORAN & Sons
BACKHOE • TRUCKING
BULLDOZING • COMPRESSOR
& SANDBLASTING SERVICE
FINCH • 984-2363

ROBERT LALONDE CONSTRUCTION
CABINETS • SIDING
REMODELLING
MOREWOOD • 448-2290

W.G. BROWNLEE & SON
• PARTICIPATION
• One key to health . . . of body and mind
• A complete line of Sports Equipment
Major and Minor Repairs
Tune-ups
Esso Service
984-2234 • FINCH

AL McMILLAN
CARPET INSTALLATION
Satisfaction Guaranteed
774-5213 Chesterville, Ont.

McCLOSKEY HOTEL
FULLY LICENSED
FOOD — ROOMS
448-2302 Chesterville

Century 21
McIntosh & Proulx
Winchester 774-2832
Real Estate Ltd

GREG'S DISCO
ALL TYPES OF MUSIC FOR ALL OCCASIONS
BOOKINGS: 448-2373 774-3049

Mike's AUTO BODY
MAIN ST., CHESTERVILLE
448-3325
Complete Collision Repairs
Wheel Alignment — Painting & Customizing
"The Quality goes in before the paint goes on"

MOREWOOD SHELL SERVICE
Sales and Service of all tires
pick-up & deliver
24 hr. towing service & minor repairs
448-2635 G. Baker

PLEASE SUPPORT THE MENTALLY RETARDED THROUGH THE

flowers of hope CAMPAIGN

The Flowers of Hope Campaign will be held during National Week for the Mentally Retarded, May 11 through 17.

The Flowers of Hope program is a nationwide attempt to focus public attention on the increasing progress and promise of Canada's 600,000 mentally retarded children and adults. The Canadian Association for the Mentally Retarded and more than 350 Local Associations sponsor the campaign.

Prior to Mother's Day, which is traditionally the beginning of the campaign, thousands of mentally retarded youngsters and adults in residences, workshops and training centres in villages, towns and cities throughout the nation, package millions of marigold seeds for distribution to homes throughout Canada. This has become a major source for financing the operation of workshops, nurseries and residences operated by Local Associations for the Retarded. Residents of the Group Home located in Winchester, packaged the seeds to be distributed throughout Dundas County.

Today, more than ever, there is ample evidence that we have grossly underestimated the potential of the mentally retarded. There is not only hope but proof that as our expectations of the mentally retarded rise, so will their performance, growth and independence.

Ninety per cent of all retarded people are educable or trainable, and capable of a considerable degree of self-sufficiency - if given a chance.

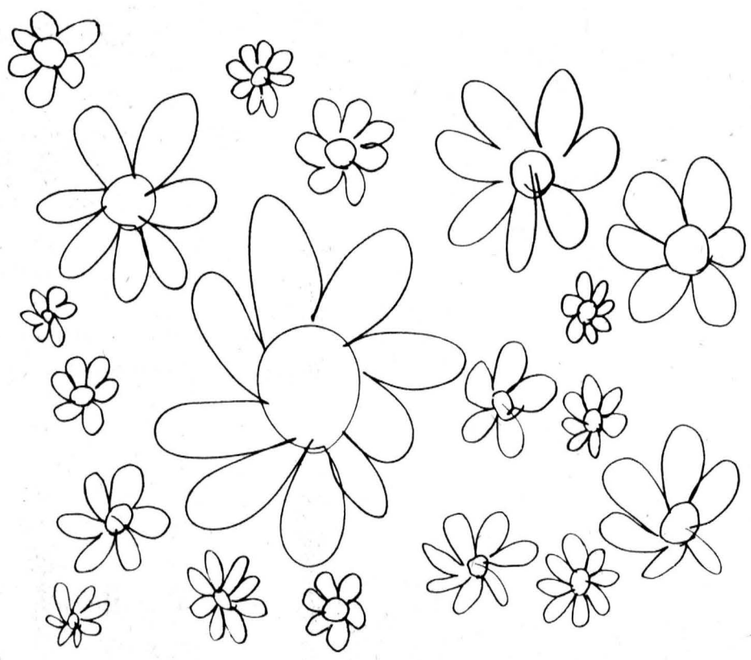

ALL PROCEEDS RAISED IN DUNDAS COUNTY WILL BE USED IN PROGRAMS FOR THE RETARDED SPONSORED BY DUNDAS COUNTY ASSOCIATION FOR MENTALLY RETARDED INC.

This page was made possible through the kind generosity of these area businesses.

DIETRICH BROS. CONSTRUCTION LTD.
WINCHESTER 774-3800

BYERS BUILDING SUPPLIES
CHESTERVILLE 448-3381

WINCHESTER TOURS & TRAVEL AGENCY
520 ST. LAWRENCE ST.
WINCHESTER 774-3736

SEAWAY VALLEY PHARMACY
CHESTERVILLE 448-2492

SUMMERS INSURANCE AGENCY
WINCHESTER 774-2515

FORSYTH'S FINA
BERWICK 984-2641

CHESTERVILLE CO-OP 448-2377

Fred S. COONS INSURANCE Agency Ltd.
CHESTERVILLE 448-2398

UPPER CANADA MOTOR SALES LTD.
MORRISBURG 543-2925

HOUSE OF LIGHTING
16 JOHNSON CRESCENT
NORTH OF SHOPPING CENTRE
LONG SAULT 543-2912

SHORT FARM EQUIP. LTD.
MF
RR 2, Chesterville, Ontario K0C 1H0 — (613) 448-2375
(Hwy. 43 and Co. Rd. 8)

BICCUM McINTOSH LTD.
Box 758, 504 Main Street
Winchester 774-2832