BY'S LINE TODAY

Though a woman may be taken for granted, she never goes without saying.

The CHESTERVILLE Record

"DUNDAS COUNTY THE LAND OF MILK AND HONEY" . . . . . COVERS EASTERN ONTARIO'S GREATEST DAIRYING SECTION

Sixty-second Year, No. 28 | Chesterville, Ontario, Thursday, April 12, 1956 | Single Copies, 5c

Elma W.I. Holds Annual Meeting at Dunbar Mrs Wray McPherson Elected President of Group

The April meeting of the Elma W.I. was held in the Dunbar Church Hall with fourteen members present. As this was the annual meeting the roll call was answered with the payment of dues.

It was decided to pay twenty-five cents per member for the compiled histories of the Dundas Institutes for the fiftieth Anniversary held in May.

The Home Extension Course on "Salads" will be held in Elma Church Hall on April 20th from 1.30 to 4 p.m. and everyone in the community who is interested is cordially invited to attend.

The Dundas District executive meeting will be held in Elma on April 11th.

Reports of the Standing Committees were given and adopted and showed a keen interest and much activity in last years Institute work

Following is the list of officers for 1956 -1957; President, Mrs. Wray McPherson; 1st Vice President, Mrs. Edgerton Barkley; 2nd Vice President, Mrs. Wendall Harper; Secretary Miss Gertrude Barkley; Treasurer, Mrs Harold McIntosh; District Director, Mrs Bernice Froats; Branch Directors, Mrs. Melvin Dillabough, Mrs. Andrew McMillan, Mrs. E. B. McMillan; Pianist, Mrs. Bernice Froats.

Standing Committees: Citizenship and Education, Mrs. D. A. Dillabough; Agriculture and Canadian Industries. Mrs. Harold Marcellus; Community Activities and Public Relations, Mrs. Melvin Dillabough; Home Economics and Health, Mrs. Donald Dillabough; Historical Research and Current Events, Mrs Wilfred Carruthers; Resolutions and Junior Institute, Mrs. Brock Barkley; Press, Mrs Burrill Beckstead; Auditors, Mrs. Cecil McMillan, Mrs. Arthur Folkard; Librarian, Mrs. Bessie McMillan; Refreshment Committee, Mrs. Hubert Shaw, Mrs. Lloyd Smirle, Mrs. Andrew McMillan.

A short programme followed with the President, Mrs. Wray McPherson reading the "Do's and Dont's"of the Institute and a talk by our District President. Mrs. Hugh McMillan followed by a piano solo also by Mrs. McMillan.

A delicious lunch brought a happy evening to a close.

Taylor–McKenzie

St. Paul's United Church, Brandon, Man., was the scene of a wedding, March 28, when Constance Iris, youngest daughter of Mrs. Merle McKenzie and the late Mr. Lawrence Roy McKenzie, became the bride of Mr. Floyd Winston Taylor, son of Mr. and Mrs. William Taylor of Chesterville, Ont.

Rev. J. C. Cronin performed the double-ring ceremony and Mr. H. W. Thornborough played the wedding music. Mr. Russell Gurr was soloist. He prefaced the ceremony with "The Lord's Prayer" and sang "O Perfect Love" during the signing of the register.

The bride was given in marriage by her mother, before a setting of white carnations, yellow tulips, daffodils and fern. Her gown was a floor length model of nylon tulle and Chantilly lace. Her strapless bodice was covered with a bolero of lace lined with taffeta and featuring a small Eton collar and lily-point sleeves. Her full length bouffant skirt of tulle and alternate bands of lace was worn over a voluminous satin hoop skirt. Her headress was a bandeau of nylon tulle and lily-of-the-valley and her fingertip veil was of illusion net. She carried Peerless red roses in a cascade bouquet style.

The bride was attended by her sister, Mrs. Helen Speelman, as matron-of-honour. She was attired in a floor length turquoise blue strapless gown of nylon net over taffeta complemented by a white nylon stole with metallic thread inserts, and three-quarter length white gloves. Her headdress was a tiara of nylon tulle in ruffle style with sequin trim and she carried a Colonial bouquet of yellow roses. The groom was attended by Mr. Larry Bell of Brandon, and Mr. Malcolm Ferguson cousin of the bride was usher.

Following the ceremony, a reception for thirty-five guests was held in the Rose Room of the Prince Edward hotel. The bride's table was centred with a three tier wedding cake topped by a decoration of wedding bells, maple leaves and cherry blossoms. Bouquets of carnations and tulips completed the table decorations. Mr. Harvey Tolton, uncle of the bride, proposed the toast, to which the groom suitably responded. Telegrams of congratulations were read by the best man.

For travelling, the bride donned a wool tweed suit in beige and brown tones with green accesories, topped by a coat of yellow wool, and matching hat. Her corsage was of yellow Gloria roses. Mr. and Mrs. Taylor left for a short honeymoon trip to Winnipeg after which the groom proceeded to Cold Lake, Alberta, to resume his RCAF duties.

A unique feature of this wedding was a recording of the entire ceremony which was made by Mr. J. M. Cousans of Brandon.

"What would I get," inquired a man who just insured his property against fire, "if this building should burn down tonight?"

"About ten years."

Mrs H. Middleton Hostess to Meeting Of St. Luke's Ladies' Aid

The regular meeting of St. Luke's Presbyterian Ladies Aid Society was held Wednesday afternoon at the home of Mrs. H. Middleton. In the absence of the president, Mrs. G. MacIntyre as vice-president conducted the meeting.

The scripture was taken by Mrs. J. Bell and was followed by the Lord's Prayer in Unison.

Plans were made and Committees appointed for the Tea to be held in the Sunday School room on April 20th were as follows.

Kitchen, Mrs. Middleton, Mrs. W. G. Brownlee, Miss Leila McQuaig.

Tea, Mrs Walter Scott and Mrs. J. Bush.

Housekeepers Table, Mrs. D. Sutherland. Mrs. Alex MacDougall and Mrs. Harold Ouderkirk.

The meeting closed with a hymn and prayed after which a social hour was enjoyed when lunch was served by Mrs. Middleton assisted by Mrs. Valdemar, Mrs. D. K. MacLean and Mrs. Gordon MacIntyre.

The next meeting will be held at the of of Mrs. Paul Valdemar on May 2nd.

Winchester Twp. Council Holds Meeting At Morewood

The regular meeting of Winchester Township Council was held in the Presbyterian Hall, Morewood, on Monday, April 2nd., with all the members present, the reeve Mr. Basil Dawley in the chair.

The minutes of the last regular and special meetings were adopted as read and signed by the reeve.

A delegation from Ormond interviewed council in regard to a tile drain that had been damaged while grading the township road through Con 12, and council decided to have the Township Solicitor, Mr F. M. Cass present at the next meeting in order to advise council as to its responsibility in the matter.

It was decided by council that no road account would be paid unless same had been authorized by the Road Superintendant.

Tenders for crushing and delivering gravel on the roads in the township, were opened and the contract awarded to Mr. E. L. Blair at 80 cents per cu. yd. within a 5 mile radius and 7cents per yd. per mile over five miles.

The tenders for the supply of gravel were deferred until council have an opportunity to examine the gravel in the different pits.

The tender for the supply of Brush and Weed Kill was awarded to Mr. Don. Arbuthnot for the supply of 200 gallons more or less.

A confirming resolution was passed by council, requesting the appointment of Mr. Allan Farlinger as representative for Dundas County on the St. Lawrence Development Commission.

The following accounts were passed and paid, Roads and bridges, $1,736.91; relief and charity, $88.84; foxes, $15.00;refund taxes, $42.02; assesors and collectors supplies, $102.85; Miscellaneous, $14.00; Total, $2,059.62.

Council adjourned to meet in Winchester on Monday, May 7th, 1956, at 10.30, a.m.

Pay Tribute to Memory Mrs Thomas Parker

The death occurred in Winchester Memorial Hospital of Mrs Thomas Parker, a respected resident of Maple Ridge and Chesterville for the past 45 years. Born, in Hereford, England, in 1876, she came to Canada in 1910.

Mrs Parker was a member of the Anglican Church.

Left to mourn her passing are her husband and two sons, Thomas W., of Cornwall, and Henry J., of Chesterville. She is also survived by two grandsons.

The funeral was held from the W. B. Rowe Funeral Home, Chesterville, to Holy Trinity Anglican Church where Canon G. Carryer officiated.

Pall bearers were Wm. Taylor, J. Wardell, J. Sutherland, Wm. tle, M. Glasgow and G. Gillard.

The body was placed in the vault at Maple Ridge Cemetery to await burial in the Spring.

J. Harold Kearns Laid to Rest

Final tribute was paid here to the memory of Joseph Harold Kearns who died suddenly in Ottawa March 26. He was 47 years old.

Mr Kearns was the son of the late John P. Kearns and Mrs Kearns. Possessing a friendly and pleasing personality, he is mourned by all who knew him.

The spiritual and floral offerings and messages of sympathy showed the esteem in which the deceased was held.

The funeral service was held from the H. M. Henderson Funeral to St. Mary's Catholic Church, Chesterville, with Rev Fr Price officiating.

Surviving, besides his mother, are his widow, the former Ilene Allen; five brothers, Cornelius, Edward and Bernard, of Chesterville; Cecil, of Cato, N.Y., and Francis, of Ottawa; a sister, Claire, of Toronto.

Pall bearers were Russel Froats, Sam Barker, Reg. McCloskey, D. Lynch, R. Lynch and V. McCloskey.

Williamsburg Twp. Sets 1956 Mill Rates

The municipal council of the Township of Winchester met April 7 in the I.O.O.F. Hall, Williamsburg, with all members present. The minutes of the previous meeting were read and adopted.

The clerk was instructed to write a letter of regret to the widow and family of the late Oscar Beckstead, who, for many years, was a valued reeve of the township and a former Warden of the three United Counties.

The clerk was instructed to request the Department of Health of Ontario to send an official to inform the newly-formed Williamsburg Cemetery Board of the legal procedings in the formation of a new cemetery. Mr Mason Robinson was appointed as a township representative to the board.

All drains of municipal nature prior to 1945 were written off.

The township mill rate for the year 1956 was set at 5.5 mills.

By-law No. 1260, setting the road and bridge appropriation for the year 1956 at $36,200, was passed.

The following orders and accounts were paid: Roads and bridges, $1,563; fox pelts, $54; indigent patients. $715.62; relief. $56.40; drains, $200; salaries, $276; after care, $126.12; miscellaneous, $45.67.

APPENDIX OUT

Mr Dale Jarvis, son of Mr and Mrs Alf Jarvis, suffered an attack of appendicitis Wednesday last and was rushed to Winchester Hospital for surgery. He convalesced nicely and arrived home last night, just one week later.

Good Guess Best in Barrel Run

The Legion Barrel Run has been held again and the old river beat her previous runs in sending the barrel past the bridge in record time. This year it took three hours, twenty-seven minutes and twenty-one seconds to make the trip. The winning time guess was 3-27-16 and was made by a Lunenburg man, Mac Good. Running a second behind was Francis "Dob" Plantz, of town, and Mrs Agnes Henderson was third with 3-27-13. Last year the barrel took 4-4-27 to make the run.

The winner of the guessing contest, Mr Good, will receive $100 from Chesterville Legion officials next week. The second prize is worth $50 and the third prize, $25.

Each Spring Chesterville Legion sell tickets on the speed of water at the village bridge.

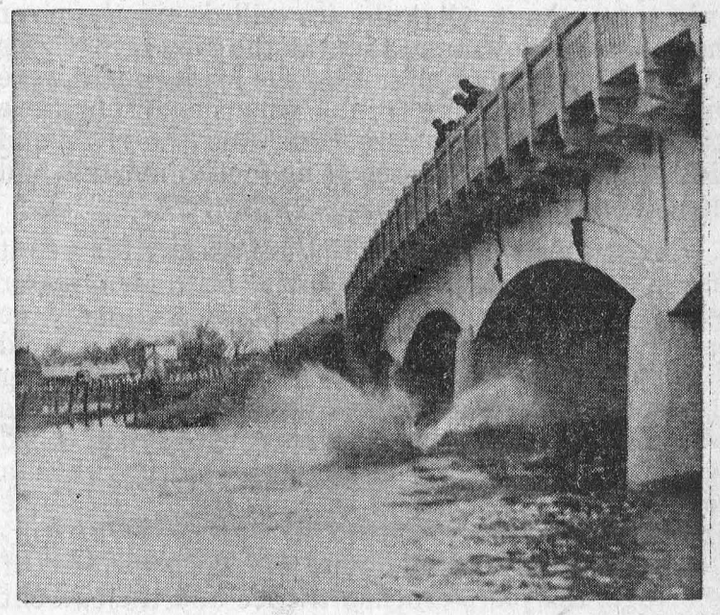

KERSPLASH—AND $175 RIDES FOR CHESTERVILLE as the annual run of the Chesterville Legion Barrel got underway yesterday morning at Cass Bridge on Highway 31, about six miles west of Chesterville. The barrel made the fastest run yet and Chesterville Legion will present $100 to Mac Good as first prize winner. Second winner was Francis Plantz, of town, and third goes to Mrs H. M. Henderson, of town.—Record Photo.

Easter Report S.S. No. 10, Winchester

The following is the report for S.S. No. 10, Winchester:

Grade VIII—Carl Smith, A; Ronald Merkley, B.

Grade VII—Golda Sullivan, A; George Stata, C.

Grade V—Gisele Patenaude, B.

Grade IV—Barbara Smith, A; Ann Smith, A; Lorna Moran, A; Lynda Hutton, A; Betty Wicks, A; Una Patenaude, A; Doreen Wicks, A; Roger Moss. D.

Grade III—Robert Smith, A; James Sullivan, A.

Grade II—Billy Moffat, A; Billy Smith, A; Gary Hutton, A; Christena Coyne, A; Shirley Wicks, A; Pauline Moss, A; Sharon Stata (absent).

Grade I—Laurie Chambers, A; Donnie Hutton, A; Robert Wicks, A; Beverly Butcher. A; Dwayne Edgerton, A; Kris Fulton, A; Lyle Smith, A; John Arnold. A.

Mrs Catherine Edgerton, Teacher.

Hospital Auxiliary Plans to Hold Annual Hospital Fair

The regular monthly meeting of the Winchester District Memorial Hospital Auxiliary was held in the Town Hall, Winchester, on Tuesday last. Mrs. P. Roberts opened the meeting extending a welcome to all. The minutes were read and accepted, and treasurers statement heard, this revealed about $1,360. on hand, with no disbursements during the month. It was unanimous a hospital fair would be held in June. Mrs. Grace Mulloy, the newly appointed Director of nursing, gave a full monthly report, also acknowledged several donations.

Easter baskets for patients trays, Winchester C.G.I.T.; five pound chocolates, Mrs. A. Duncan, Winchester; two angel cakes, Mrs. Harry Carruthers; large chocolate bunny, Heidi Restaurant; gift for childrens ward, Chesterville Mission Band, Trinity United Church; games and toys, Metcalfe W.A.; Easter lily, Choir Vernon Presbyterian Church, all these are very much appreciated. The two floor rugs, which are in storage, are to be taken out and placed in the hospital if there is a room suitable for them, if not the purchasing committee will dispose of them as they see fit.

Vernon Unit under the direction of Mrs. H. Cowan, will purchase a new typewriter for office use, value about $200. The president urged some member to write an essay on "My Auxiliary's contribution to its hospital" for further particulars contact Mrs. P. Roberts.

Mrs. Keith Carkner, Director for Winchester Unit, gave a great deal of prais to Winchester firemen who had a bingo recently in conjunction with Winchester Hospital unit and gave the entire proceeds to the unit, which was a little over $50. Tickets were sold on a nicely dressed doll under the direction of Mrs. Grace Mulloy, Director of Inkerman unit, the draw was made at this meeting by Mrs. P. Roberts, the lucky winner was Diana Deveraux, who was a patient when this ticket was purchased by Steven's Drug Co. salesman, and given Diana. The meeting was closed by the Queen, Mrs. H. Fetterly at the piano.

At the close of the above meeting the sub-executive plus the nine directors who were present at the meeting, discussed plans for the hospital fair, the date is Saturday, June 6th, afternoon and evening. The units were assigned different booths subject to change.

Cass Bridge, Summers, parcel post; South Mountain, Vancamp, fishpond; Vernon, Chesterville, Elma, Morewood, handicraft; Winchester Mountain, tea room; Metcalfe, Winchester, drinks and ice-cream; Kenmore, Winchester, candy; Winchester Springs, Williamsburg,, Ormond, home cooking; Inkerman and Hallville will be responsible for selling tickets on a draw the committee are open for suggestions as to the prizes, donations would be acceptable. Other plans were discussed, a full report will be brought to the next regular meeting May 3rd. when it is hoped that every director will be present.

Easter Sunrise Service Held at Finch

There was a large number attended the Easter Sunrise Service held in St. Lukes Presbyterian Church on Easter Sunday.

Donnie Volrath acted as leader and read the address. The scriptture reading was taken by T. B. Higginson and the prayers were taken by Anne MacDougall.

The music was supplied by the C.G.I.T. Choir under their leader, Mrs. D. K. MacLean with Phyllis Bell at the organ.

Archie MacLeod Home Partially Destroyed by Fire

A fire of unknown origin partially gutted the farm home of Archie MacLeod on the eastern outskirts of Finch village early Friday morning.

Mr. MacLeod and family had gotten up and made a fire in the kitchen stove and then went to the barn to do the morning chores, on of the children were sent in to look after the fire and found the house full of smoke. The Finch Volunteer Fire Department were called and one wing of the house was in flames when they arrived. After emptying the cistern and a well at the house and laying a thousand feet of hose to the Payne river the fire was successfullly brought under control. The main part of the house was saved.

All the household effects were removed from the house.

"My roomate and I got a hundred in the exam."

"How come?"

"We got fifty apiece."

Wife: "Sorry you fell off the scaffold."

Husband: "It could have been worse. I had to come down for a hammer anyway."

Final Tribute Paid James Black, 86

Friends and relatives learned with regret of the death of James Black, one of Chesterville's oldest residents, which occurred in Winchester District Memorial Hospital, in his 87th year.

Mr Black was born in Grantley and spent the early part of his life there; he moved to Chesterville about 45 years ago. Twice married, his first wife, the former Miss Clara Robinson, died in 1908; his wife in second marriage was Miss Esther Hunt, who died several years ago.

Survivors include one son, Archie Jr., of Chesterville; one brother, Archie Black Sr., Chesterville; three sisters, Mrs James Gow, of Colquhoun, Mrs Tom Coleman of Hallville, and Mrs Charles Colquhoun, Ocean Beach, California.

St. Andrew's Presbyterian Church was filled to capacity for the funeral on Friday afternoon when Mr Douglas Fry, student minister, officiated. The lovely floral tributes bore testimony to the respect accorded the memory of Mr Black.

The choir was in attendance under the direction of Mrs Harold Greer. Mrs Douglas Fry sang the comforting hymn "Into the Sunset."

The pall bearers were Harold Marriner, Oscar Olsen, William Taylor and James Fyke.

The body was laid in Maple Ridge vault to await burial in Grantley Cemetery in the Spring.

Mr, Mrs Angus Smith Mark 25th Anniversary

Mr and Mrs Angus Smith were pleasantly surprised on Saturday night when a group of their neighbours called on them on the occasion of their 25th wedding anniversary.

The presentation of a corsage was made to Mrs Smith and, on behalf of all present. Mrs Floyd Edgerton read an address which conveyed words of respect and felicitation. Mrs Graham Smith presented the gift, which was a beautiful silver sandwich tray with matching tray for hors d'oerves.

Conversation, games and refreshments rounded out an enjoyable evening.

Meat worth six shillings was the prize at a competition at Uvton-on-Severn, Eng. The winner—a butcher.

The CHESTERVILLE Record

Member of Canadian Weekly Newspapers Association
Published every Thursday
P.O. Box 119 — Chesterville — Phone 401
H. K. GRAHAM, Editor and Publisher
B. A. Campbell, Operator-Comp. — B. A. Feeley, Press-Comp.

Subscription rates: $2.50 per year, anywhere in Canada, payable in advance. United States and Foreign, $3.50 per year.
Authorized as Second Class Matter by the Post Office Department, Ottawa, Canada.

OPINIONS . . .

Ours and Others

The E. C. Dept. Confesses

Spring here is always accompanied by many conjectures about what the ice will do in the river when it starts down and jams at the new bridge. We have been loud in our cries that the bridge piers were going to cause jamming trouble when conditions were right. This year they were right and the river and bridge thumbed their noses at us foolish mortals and cleaned out with no strain.

Last Thursday everything was ready for a first class jam. The water started to rise at the noon hour and the ice was black and thick. Many sections were nearly two feet through and looked as if they could batter down the abutment. The long easy Spring thaw had not made enough water to undercut the ice to any extent. The condition was just as had been predicted; thick ice, a quick rise of the river, and a probable jam. When the ice let go in the bay from the mill down, nothing happened. The fast travelling water dashed the ice floes against the derided piers of the bridge, the piers cracked the ice and the current swept it away. No jam, no flood, no trouble.

Because of the above we are now in the E. C. Department—"eating crow."

April Mornings

April brings a month of mornings.

One cannot wait now, as in June, to taste the day's essential flavour in early afternoon, with a warming sun on everything. Nor as in August when early evening lows most meaninfully, as bird songs, maybe a whippoorwill, add colours of sound to a sky already singing colour. Nor as in November when the after-nightfall hours, snug with books about a fireside, most convincingly translate the jagged messages bare branches have written all day against the sky.

Now, in April, one seeks the essence of things in the early hours.

April is itself the year's morning, its first really waking hours, all vestiges of night erased, and the smoke-hued clouds that sometimes mute a sunrise now blown away. April is after-breakfast, beds made. kitchen tidied, and a garden trowel instead of a dish towel in hand.

April is your neighbour looking over your fence with "What a lovely day!" And your answer being drowned in the laughter of children romping past your gate in the legal yet sufficiently piquant truancy of spring holidays from school.

Many years from now—when you remember April—take note: See if it is not some golden morning, or maybe a gray and lavendar one—but a morning—you are thinking of.

Some fortunate folk breakfast under lemon trees in Moorish courtyards on these April mornings. Others inspect formal gardens, Italianate and manicured. Still others watch a greenish April sea from chateaued promontories. But April, tomboy yet tender, will likely make aproned Mrs Grubbins, in her track-side garden, caressing a few daffodils with her hands still red from hanging out Monday morning wash—April will make her feel as blessed as anybody.

For it isn't the glamour, a matter of locale, or the shape of one's real estate, or whether it was a favourite chestnut mare or a not-so-favourite chore, that called one out of doors—it isn't matters like these that bring April into your life. It is just being interested enough—in April and in living—to keep an early rendezvous.

PENS USED FOR MANY CENTURIES

Pens have been used from early times. The first were metal ones, pointed, for incising letters. The Romans and Greks both used hollow reeds for pens. People in some Eastern countries still use them.

Quills led the day from the fourteenth century until the year 1803. It was then a Mr Wise made steel pens. They were "the wonder" of the day and readily sold at high prices. Later, they cost about a dime and the demand for them was enormous.

By about 1830 Gillott, Perry, and others, had turned their attention to manufacturing steel pens by machinery. From then on they came into general use.

Fountain pens were invented by Joseph Bramah who died in 1814, but it took a hundred years to bring them into general popularity.

Traffic Control—Mexican Style

A while ago we reported the sad state of affairs of traffic in Japan. Not to be left out, Mexico City's wild-and-woolly automobile traffic is going to be tamed.

Hundreds of drivers may be jailed in the process, says traffic chief Gen. Antonio Gomez Velasco.

Or the general himself might be put behind bars. The first reaction of the city's bus and taxi drivers to the new safety campaign was to seek arrest of Gomez Velasco for violating their "constitutional right" to bang fenders.

Mexico City motorists obey no rules. The mad swirl of traffic has brought grey hairs and scraped paint to many an innocent tourist.

The streets are a jaywalker's delight. Pedestrians dash through a hair-raising stream of speeding autos with sublime indifference to desparate traffic cops. Safety zones are for sissies.

Many walkers take pride in seeing how close they can scrape past whizzing cars, bullfighter style. Most drivers are glad to reciprocate.

Gomez Velasco says these "irresponsible antics" are the main cause of some 4,000 motor accidents a year in Mexico City.

"We can't put up with it any longer," he said. "From now on, things are going to be tough."

Under the new "get-tough" policy, the traffic fine is a thing of the past. Drivers will be jailed for offences that previously drew only small fines.

Speeding and failure to observe traffic signals and pedestrian right-of-way will be the most heavily punished violations. The threat of the crackdown was effective enough in the first six weeks to cause nearly 13,000 drivers to apply for licences or renewals.

Gomez Velasco hopes to break bus drivers of their habit of racing three-abreast down crowded streets by installing governors on the motors of all vehicles used in public transportation.

Two thousand traffic lights will replace the brown-uniformed police in their umbrella-shaded stands at the city's downtown intersections. Now they will have more time to go after offenders, Gomez Velasco believes.

"We'll try every modern means of controlling autos and pedestrians," said Gomez Velasco. "But the main thing will be an unyielding policy of throwing all serious offenders in jail."



Light Along The Way

Most people think of "eternal life" as some form of continuation of the life they now know, but going on until the end of time. It appears as an endless procession of days which have somehow lost the monotony and the cares presently experienced. So, it is quite startling to read what Jesus says of "eternal life": "This is eternal life, that they may know thee the only true God --"

What does He mean by the words "eternal life"? He is refering to the Kingdom of God, the victorious "good" that has finally overthrown the evil, the fulfillment of every proper desire of man, of the effect of all the good he has done. In this sense, therefore, "eternal life" loses all relationship to the physical and the geographic. It is not something related to man's concepts of space and time. It is rather a quality, an end that is attainable but that cannot be properly understood in terms of the earth for it pertains to heaven. Jesus suggested this when he warned His hearers that such mundane things as marriage and the important relationships of this life have no bearing upon the life in the presence of God. Paul caught this note when he spoke of "heavenly bodies" which bore no relationship whatever to "earthly bodies". "Eternal life" is a very difficult thing for us to understand, bound to earth as we are. We can best conceive it as that condition where we will be conscious only of the best that we can conceive of, remembering that then we only possess a glimmering of its wonders.

We must also ponder this word "know" that finds a place in our text. We tend to associate knowing with an accumulation of facts. Much of what is called knowledge is thought of in that way. Yet the wise man is not so much the one who can recite, parrot-wise, a long list of material that he has memorized; he is rather the one who is able to make good use of what he knows, whether it is much or little. To take a simple illustration: many claim to 'know' the Bible, with the least persuasion they are ready to quote it at length, yet their lives do not always reveal that what they thus 'know' has any influence upon them. They posses knowledge, but they are not wise - they do not 'know'.

What Jesus is saying is that "eternal life" comes only to those who 'know' God in the sense that what they know makes a vital difference in their living. Moreover their knowledge is an ever broadening experience leading them deeper and deeper into the presence of God. "Those who seek will find", and those who would find "eternal life" must seek. Those who use life, and the opportunities it brings, as a great adventure in trying to probe ever deeper into the mind and will of God will find that which is eternal. The things of God do not pass away, and we can think of "eternal life" as the treasure Jesus talks about when He suggests: "Lay up yourselves treasure in heaven where neither moth nor rust do corrupt."

Protect Fish During Spawning

It would be very convenient as well as offering greater protection, if all spawning fish would decide to lay their eggs in deep water. However, it is Nature's way that fish prefer to spawn in shallow water, where temperature and other conditions are more favourable for a successful hatch. The spring spawners go all out to find bow trout are noted in their persuitable spawning grounds. Rainsistence in overcoming all obstacles in their annual migration of many miles up streams to deposit eggs in shallow, gravelly areas at the stream's source. Pike and muskie will, also, travel many miles to reach these selected locations. Many times the eggs are deposited so close to shore that all spawn is lost when the waters recede to normal level and the spawn is left on dry land.

During this period the fish are so intent in their urge to propagate, and so sluggish from the weight of the spawn carried, that they are "sitting ducks" for poachers who give little thought to the countless potential fish destroyed.

At the first sign of spring breakup, pike will be in the marshes and even far up the connecting ditches. Shortly after the first warm rain rainbow will, also, be on their way followed later by the muskie. Simultaneously conservation officers will be on an around-the-clock schedule patrolling spawning areas and making every effort to give fish the protection they require. However, 100% protection can't be given by any one officer, no matter how efficient he is. Fish and Wildlife staff again look for co-operation from all sportsmen and Conservation Organizations in discouraging this illegal practice.

QUEEN FOR A MONTH STOPS DIVORCE

Mrs Wilma Kargard, of Chicago, agreed to call off her divorce suit against her husband, Russell, when he promised to make her "queen for a month."

Her terms: For 30 days Kargard must do all the cooking, bedmaking, dishwashing, plus complete Spring housecleaning, repair of the back fence and shrub trimming. She will sit in an easy chair and offer helpful suggestions about other things he can do.

They say that when the naval landing party got to the top of the high cliff one of them asked: "What is that queer bird?"

"It's a puffin," said a messmate.

"Me too!" wheezed the first.

Sherlock Holmes first appeared in Conan Doyle's story "A Study in Scarlet" in 1886.

FRENDLEE FARM CHATS

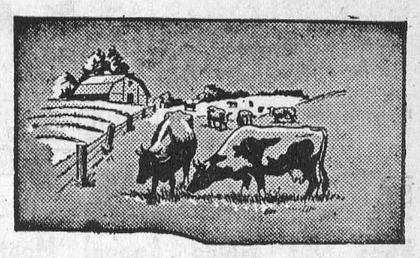

By Lillian Allison

"It's all done with mirrors," is a favourite explanation when someone does a bit of sleight of hand or a magician holds us firmly by the eyeballs. Now, personally, I doubt if it is. There wasn't a mirror in sight the time a beautifully-dressed brunette emerged from a glass bowl of oil at the plowing match—not dripping with oil as I expected but clean and trim as if she'd just stepped out of Max Factor's. No, it isn't all done with mirrors.

But I do know that mirrors have added considerably to the embarrassment of many people on many different occasions. And I can prove it.

Mrs Mason and her sister and mother were shopping in the city. They'd been shopping most of the day in fact and the thing that seemed the hardest to locate was a certain sign on it saying, "Ladies." The department stores just didn't offer such luxuries. But Mrs Mason wasn't discouraged. She'd been around. She knew such signs are usually to be found on the mezzanine floor of any hotel.

So the three ladies marched to the nearest hotel. Up the stairs they went with Mrs Mason in the lead. Down the corridor she led them. But they didn't see the sought-after sign. Mrs M. decided she'd have to inquire.

Just then she saw another lady at the far end of the dimly-lit corridor coming towards her. As they got within speaking distance of each other Mrs Mason cleared her throat and said distinctly, "Excuse me, but could you tell me where the rest room is?" The stranger never spoke and when Mrs Mason looked closer she saw that she had addressed herself in a full-length mirror. To add to her embarrassment she saw that a woman coming around the corner had witnessed the whole affair. Mrs Mason has never lived down that incident even if it was done with mirrors.

It is only a year or so since this event took place. I happened to be in a strange house with quite a crowd of people. Across the corner of the living room from me sat Mrs Walters whom I know very well. Since neither the host nor the hostess were present we passed considerable time admiring the room and commenting in stage whispers on the furnishings and the beauty of the place.

"I like that big platform rocker," Mrs Walters commented as she gestured towards a large, overstuffed red chair on her right. I nodded. Then she looked around the room again. This time she noted a door in the opposite wall leading into an adjoining room. "There's another rocker out there exactly the same," she whispered to me bobbing her head in the direction of the open door.

At that point Mrs Smart had caught the conversation and she too looked towards the open door. "There must be an awful crowd here tonight," she said: "That room out there is full too."

Now can you imagine how foolish the two ladies felt when later in the evening they found they'd both been taken in by a big mirror hung on a wall about three feet in front of the open door. It can be done with mirrors.

But I think the prize incident occurred at a big company convention. Mr MacDougal told me about it.

The meeting was being held in a luxurious ballroom of one of the large hotels. It was one of those places where the back doors are at the front, so to speak, and one enters the room facing the audience.

About half way through the meeting one of the super-salesmen decided to leave. In an attempt to cover the fact that he'd had a couple in the lounge before the proceedings had commenced he got up a little too sedately and walked towards the front exit a little to erectly—a little too carefully.

Two-thirds of the way up he noticed another man coming down the aisle towards him. When they got within three feet of each other the salesman paused, bowed deeply from the waist, uttered an inaudible "Excuse me," took two carefully placed steps to the right and proceeded with well-ordered co-ordination to the exit.

Mr MacDougal said that everyone in that hotel room wondered when the salesman would find out that he had stepped aside so graciously for a mirror-covered post.

There are plenty of ways to embarrass people in this proper, old world and it seems that sometimes it is done with mirrors.



civil defence notebook

Civil Defence in War

Have you ever wondered why you keep hearing and reading about civil defence all the time these days? Why don't they drop the subject for a while? Let's talk about something cheerful for a change. How much do they expect a person to take, How long is this going to go on?

If you have wondered about these questions you're certainly not the only one. But what about these questions—what are the answers? Let's drop the present for a moment then and look back at some recent history.

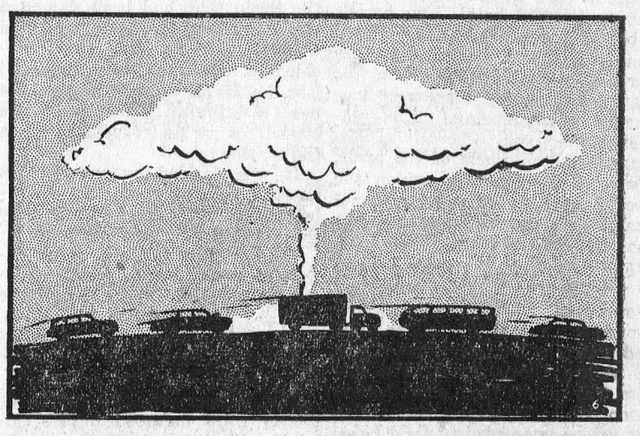

The airplane has probably done more than any other device contrived by man to bring war from the battlefield to the backyard. So let F. F. Worthington, federal civil defence co-ordinator, take the history from here. And don't think he has a personal axe to grind in this civil defence business. He confessed to some 70 newspaper and radio reporters recently that he'd far rather be home in Vancouver enjoying his retirement. "But there was a job to do," he said. "They asked me to do it." He left it like that.

"Following the Second World War," he told a group of women in Toronto not long ago, "it was fully realized that, in any future conflict, the civil population would inevitably become a target in the strategical aim of an aggressor for two reasons."

"First, because in a democratic country the government responds to the will of the people and if the morale and the will of the people is broken, it will reflect immediately upon the centre of government and may well bring capitulation.

"Second, the complexity of weapons and equipment required in modern warfare renders the armed forces dependent upon production, and production depends upon the men and women who work in the

(Continued on Page 7)

Mrs Donald Casselman Elected President Finch W.I. At Annual Meeting Held at Home of Mrs Earl Droppo

The annual meeting of Finch Womens Institute was held on Thursday at the home of Mrs. Earl Droppo with 14 members present.

The president, Mrs. 'Donald Casselman conducted the meeting and the roll call was answered with "A Housecleaning Hint."

A letter regarding extension Service for 1956-57 was discussed and the course selected was "Aids to Effective Speaking."

The financial report prepared by the treasurer was read by Mrs. E. Montgomery.

The president reported several members had attended and enjoyed the Folk School.

Mrs. H. Cameron, club leader reported on the Achievement Day held in Moose Creek on April 2th when the Girl's Club had a splendid showing of blouses and skirts. An appeal is being made for club leaders and assistants for the next project "working with wool".

A report of District Directors meeting held in Wales was given by Mrs. Robt. Armstrong.

Plans were made for the next meeting when the Girl's Club and their mothers will be guests.

Mrs. J. Bell took the chair for the election of officers which was as follows:

Hon. President, Mrs. Robt. Arm-Strong; President, Mrs. Donald Casselman; 1st Vice President,Mrs. G. MacLean; 2nd Vice President, Mrs. H. Mac Monagle; Secretary, Mrs. E. Montgomery; Treasurer, Miss Mary Cameron; District Directors, Mrs. Hugh Rombough, Mrs. B. Crawford; Press Reporter, Mrs. G. MacLean; Pianist, Mrs. E. Droppo; Flower and Sick Committee, Mrs. H. MacMonagle; Auditors, Mrs. Blake Nephew, Mrs. June MacMillan; Agriculture and Canadian Industries, Mrs. Rupert MacIntyre; Citizenship and Education, Mrs. Edgar MacLean; Historical Research and Current Events, Mrs. Earl Droppo; Home Economics and Health, Mrs. Ewart Neville; Public Relations and Community Activities Mrs. J. Bell; Resolutions, Miss Ellen Gillies.

Mr. and Mrs D K MacLean spent Monday with Rev and Mrs D N MacMillan and Mr and Mrs Allistaire Cameron in Dunvegan.

Master Ian MacLean spent a few days with his cousins Robert and Donald MacMillan in Dunvegan.

Sunday visitors with Mrs. G MacLean were Mrs K C MacLean, Mrs Milton Pollock and children, Linda and Bobby, Mr and Mrs Grant Wilson and children Jimmie and Patsy all of Ottawa and Mr and Mrs J G Cameron, Cornwall.

Mr and Mrs W C Johnstone and Hudson Kendrick were Sunday guests with Mr and Mrs Paul Mover of Ottawa.

Miss Eleanor MacDougall, Galt spent the week-end with Mr and Mrs Alex MacDougall.

Miss May Brown of Montreal spent the week-end with Mr and Mrs Phil Casselman and family.

Miss Martha Nephew, Cornwall spent the week-end with Mr and Mrs Willard Swerdfeger.

Mr and Mrs Donald MacMillan and son of Toronto spent the week-end with his Aunt Miss Cassie MacMillan and Mrs Jim MacMillan.

Richard Smith, Montreal spent Easter week with Mr and Mrs R Smith.

Miss Vera MacLean spent the week-end with Mr and Mrs Gordon MacNeil and family, Hamilton.

Douglas MacRae, Dundas spent Sunday with Mr and Mrs John MacRae.

Mr and Mrs Aldon Droppo and Sheri Lee of Montreal called on Mrs G MacLean on Monday.

Miss Kay Redgate returned to Walkerton on Monday after spending the week-end with Mrs G MacLean.

Mrs Dalton Henry, Howard and Anne spent a few days with Mrs W H Wereley and family, Cornwall.

Mrs Daryll MacLean, Ottawa spent Thursday with Mr and Mrs Ross MacElheran.

Mr and Mrs Rae Armstrong and daughter Kim of Cornwall spent the week-end with Mr. and Mrs. Robert Armstrong.

Mrs Bill Simpson, Cobden visited Mr and Mrs S M Casselman and Mr and Mrs Donald Casselman and family last week.

Callers at the home of Mr and Mrs Robert Armstrong over the week-end included Mr and Mrs Carl MacRae and family and Mrs Emma MacRae and Mr. and Mrs Jack Armstrong and family all of Crysler.

FINCH

Spends Few Days In Toronto

Rev. B. Spence spent a couple of days in Toronto this week.

Mrs. Harold MacDonald, Montreal spent a couple of days with her brother Mr. John Bush and Mrs Bush.

Recent Births at Winchester Hospital

TO:

Mr and Mrs Fred Weagant, of South Mountain, a daughter, on March 29.

Mr and Mrs David Graham, of Kemptville, a son, April 1.

Mr and Mrs Ivan McNairn, Morrisburg, twin sons, April 1.

Mr and Mrs Frank Acres, Vernon, a daughter, April 1.

Mr and Mrs Jack Toonders, Iroquois, a son, April 2.

Art Contest Results Made Known at Meeting Of Williamsburg W.I.

Results of the Public Art Contest, sponsored by Williamsburg Women's Institute, were announced by Mrs Gordon Wood at the March meeting. They are as follows: Grades 1 and 2, Henry Storgaard, Williamsburg; Tina Blok, Boucks Hill; Grades 3and 4, Ursula Molzahn, Williamsburg; Grades 5 and 6, Gary Kirkwood, Winchester Springs; Grades 7 and 8, Carol Phifer, Hess School.

Twenty-six members and eight visitors attended the meeting, which was presided over by the president, Miss Nina Casselman, assisted by Mrs Reg. Workman, secretary. Mrs Arthur Loucks reported for the Girls' Club and announcement of plans for the forthcoming C.N.I.B. banquet to be held on May 30 were made by Mrs Donald Hess. Details for the Dundas District 50th anniversary were revealed by Mrs Ralph Casselman.

Mrs Hugh Thompson was nominated as convener of a committee to assist the newly organized fire brigade.

Members of the nominating committee were reminded that a list of officers should be available for the next meeting.

Mrs Clair Algire led in the singing of Welsh and Irish songs and introduced the guest speaker, Rev Cecil Tuininga, who spoke on "Education."

The lunch committee and members in charge of the programme were thanked on behalf of the members by Mrs M. W. Locke.

GALLINGERTOWN

Miss Shirley Gallinger Holidays in Brockville

Held Over

Miss Shirley Gallinger of Wales spent her Easter week holidays with relatives in Brockville.

News of Gallingertown

Mr and Mrs Clifford Gallinger, Paul and Steven of Niagara Falls spent Easter week-end with relatives here and at Colquhoun and Cornwall.

Mrs Hester Gallinger and Basil of Brockville spent Easter week-end with Mr and Mrs Hubert Gallinger, Gary and Brian.

Miss Luella and Miss Flossie Neil of Cornwall were Easter guests with Mrs Gertrude Neill and family.

Mr and Mrs Walter Cheley of Morrisburg spent Easter Sunday with Mr and Mrs Clair Gallinger and Joan.

Husband: "You always manage to get the last word, don't you?"

Wife: "Well I always let you have the last but one!"

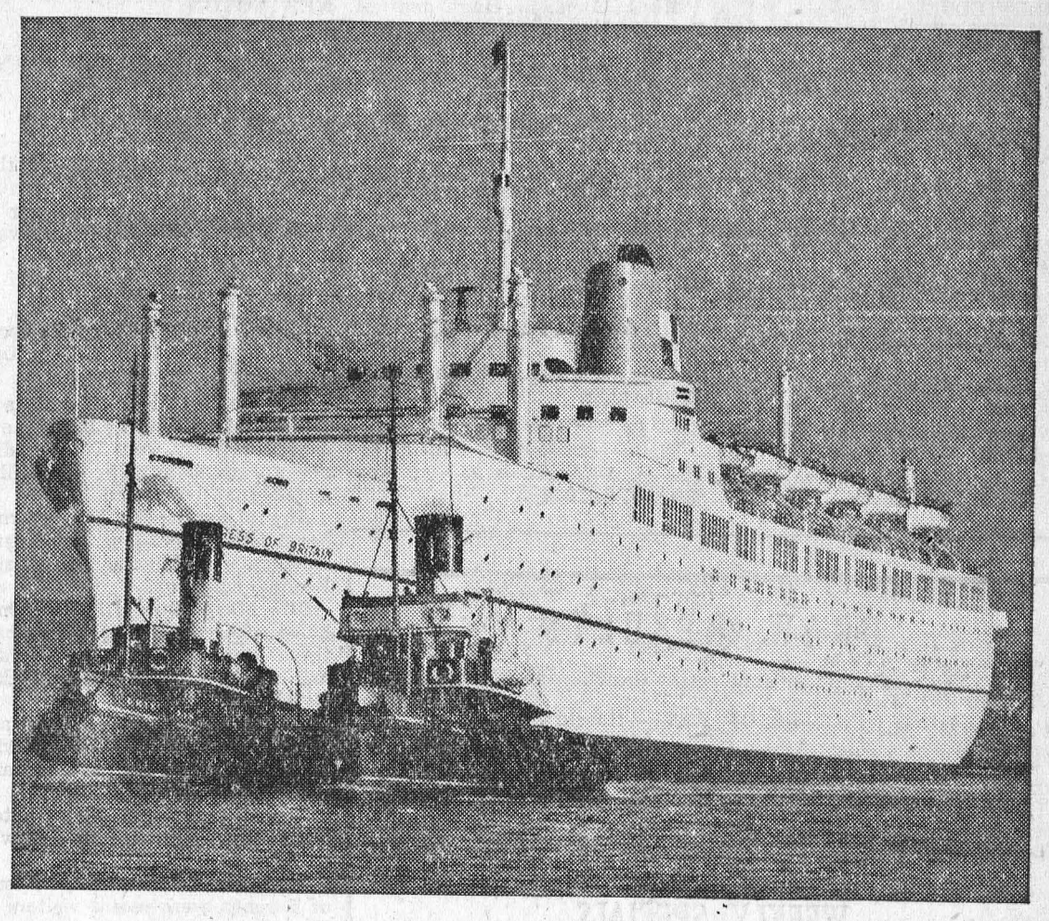

UNDERGOING SEA TRIALS—The Canadian Pacific's spanking new flagship, the 26,000-ton liner Empress of Britain, is shown above silhouetted against the darkening sky above the River Clyde, shortly after the vessel sailed for Liverpool to undergo her initial sea trials. Newest of the Great White Empress fleet, the maginficent liner will leave Liverpool April 20 on her maiden trans-Atlantic voyage to Canada, arriving at the port of Montreal on April 26.—C.P.R. Photo.

MOREWOOD

McLeod Family Visits at Morewood

Mrs Donald McLeod, Miss Donelda McLeod and Mr Kenneth McLeod, of Columbus, visited friends here during the week.

Personal News

Mrs Harold Lisk and family, Mr and Mrs Harold Barrington anl family, Eganville, Miss Vivian Barrington, Ottawa, were guests of Mr and Mrs Sam Barrington this past week.

Mr and Mrs Bert Crump and children, St. Catherines, visited Mr and Mrs Charles Crump and other friends.

Mr and Mrs Schryer, Ottawa, and little Misses Linda Lee and Heather McLeod, of Finch, were guests of Mr and Mrs Walter Carlyle.

FARMERS
AUTO INSURANCE
SPECIAL 1956 PACKAGE DEAL
Complete Automobile Coverage For First-Class Farm-Owner Risks
Here is what you get . . .

$200,000. Inclusive limits Third Part Liability including Passenger Hazard and Trailer permit.
$1,000. Medical Benefits for driver and passengers.
$25. Deductible Collision.
Comprehensive coverage and Loss of Use by Theft Endorsement.
Premium—$50.00 for 1953 to 1956 Chevrolets, Fords, Plymouths and similar cars. Other cars in proportion to cost and age.



PILOT INSURANCE COMPANY
TORONTO
The original Ontario Farmers Automobile Insurance Company

C.W. CASSELMAN AGENCY
JEAN CASSELMAN
Phone 398 — Chesterville

THE ORIGINAL REXALL ONE CENT SALE
WEDNESDAY, THURSDAY, FRIDAY, SATURDAY
APRIL 18 - 19 - 20 - 21
H. G. BIGELOW
Druggist -- Chesterville

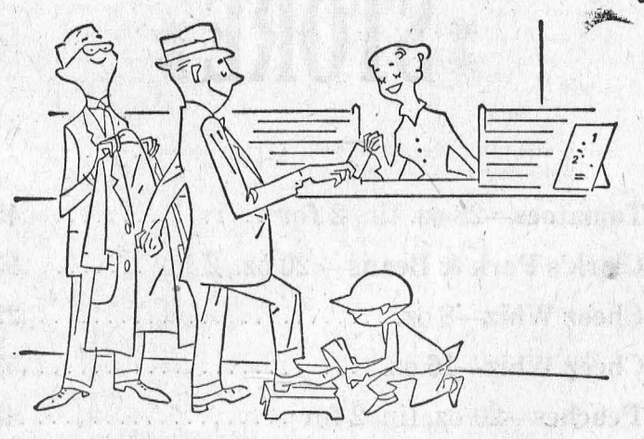



ARE YOU GETTING
BANK OF NOVA SCOTIA SERVICE?

WASERMAN FURS
Fur Storage -- Repairs -- Restyling
COMES TO CHESTERVILLE AND DISTRICT
FUR COATS, CAPE & JACKETS AT
ATTRACTIVE PRICES
On Display At
L. M. COLQUHOUN
LADIES' WEAR
YOU CAN BE CONFIDENT OF QUALITY
IN WASERMAN FURS
For Insured Fur Storage Call
PHONE 511

GOLDFIELD

Visits Friends At Syracuse

Mr Thos. Foley spent a few weeks visiting friends in Syracuse, N.Y.

Goldfield Personals

Mrs Nicoline Olsen, Winnipeg, and Mrs Kristine Olsen, Chesterville, visited Mr and Mrs Thomas Mallet.

Mr and Mrs Alex H. Gillies, of Ottawa, visited friends here during Easter vacation.

A number from here attended the funeral of the late Mrs Alfred Casselman at the service held in Chalmer's nUited Church, Finch, on Monday afternoon.

Messrs Donald, Hugh and H. Donald Gillies, James and Denis McMahon attended the auction sale on the farm of H. Shaver, of Wales.

Many friends here of Mr Peter Lefleur received word of his death in the Hotel Dieu, Cornwall. The funeral service was held in Newington.

Misses Geneva and Lois MacLean visited Misses Elaine and Noreen Foley.

Mrs Bernard Foley and Miss Nellie Vloet attended the tea sponsored by the Catholic Women's League held at the home of Mrs B. Chevrier.

The government buildings at The Hague, Netherlands capital, were founded in 1249.

NEWINGTON

Learn of Death Of Mr Peter Lefleur

Friends and neighbours of this community were sorry to learn of the death of Mr Peter Lefleur at Hotel Dieu Hospital, Cornwall, on Sunday.

Personals

Mr W. McGill, Cornwall, spent a few days with Mr and Mrs Korah Foster.

Mrs Andrew Helmer and son, Harold, Mrs Lloyd Hawn and daughter, Betty, were Tuesday dinner guests of Mrs L. MacMillan and Eldred, Cornwall.

Mrs Mary Bender has returned home after spending the Easter holidays with Mr and Mrs Ansley Bender, Kingston.

Mrs Mary Markell has returned home after spending the past three months with her daughter and son-in-law, Mr and Mrs Earl Bowden, Lisbon, N.Y.

Mr and Mrs Andrew Helmer and Harold spent the weekend with Mr and Mrs Earl Helmer and family. Sandtown.

Mrs Murray Duff and Mrs Sterling Armstrong were in Cornwall on Saturday.

Mr Norman Brownlee and friend, of Toronto, were recent visitors of Mr and Mrs Arthur Brownlee and family.

Mr and Mrs Earl Helmer, of Sandtown, accompanied by Mr and Mrs Andrew Helmer, were Saturday dinner guests with Mr and Mrs Art Antoine and family, of Cornwall.

Master Freddie Helmer, Miss Gloria Helmer. Sandtown, spent Saturday with Mrs Lloyd Hawn, Betty and Ronnie.



Open Seasons for Angling in Rideau District Released by Department of Lands and Forests

Open seasons for angling in the Rideau District are as follows:

Black Bass: July 1st to October 15th, limit, 6 in one day smallmouth or largemouth or a combination of six thereof not less than 11 inches in length. Possession one day's catch.

Maskinonge: July 1st to October 25th, limit, 2 in a day not less than 30 inches in length. Possession one day's catch.

Speckled, Brown, Aurora, Kamloops and Rainbow Trout, April 28th to September 15th: limit, 5 in one day not less than 7 inches in length, except speckled trout, the limit is one and an additional 14 in one day, provided the additional 14 in the aggregate weight not more than ten pounds. Possession one day's catch.

Yellow Pickerel (Dore, Pike-Perch, Walleye Pike) and Pike (Great Northern and Grass Pike) Pickeral, May 12th to December 31st: limit, 6in one day regardless of length.

Pike, May 12th to March 31st: next following, limit, 6 in one day regardless of length.

St. Lawrence River. April 28th to March 1st next following, except Lake St. Francis. Pickerel, May 12 to November 15th: Pike No closed season. Possession one day's catch.

Sturgeon: No closed season in St. Lawrence River from Lake Ontario to new power house, Stormont County. Other waters: June 15th to May 14 next following, limit, one in a day regardless of length. Possession, one day's catch.

Whitefish, no closed season in St. Lawrence River. Other waters, November 6th to October 5th. No limit as to length, number per day or possession.

Perch, no closed season and no limit as to length, catch per day or possession in all waters, except St. Lawrence River and tributaries east of Robideaux Bay in Cornwall Twp., 35 per day regardless of length. Possession one day's catch.

Herring, Rock Bass, Blue Gills, Crappies, Bullheads, all waters, no closed season and no limit as to length, catch per day and possession.

MOREWOOD

McLeod Family Visits at Morewood

Mrs Donald McLeod, Miss Donelda McLeod and Mr Kenneth McLeod, of Columbus, visited friends here during the week.

Mrs Harry Hutchinson and Carl spent Thursday and Friday with friends at Mille Roches.

Mr and Mrs Norman McLeod and baby, Ottawa, and Miss Beverly Cameron, Avonmore, were weekend guests of Mr and Mrs W. C. Hunter.

Mr Milton Shaver, Williamsburg, was calling on friends here on Thursday.

Mrs Henry Steen is spending this week at Hudson, N.Y.

Mr and Mrs Ford Steinburg spent a few days at Richmond with Mr and Mrs Gordon Steinburg.

Mrs Lyle Hunter spent a few of the holidays with her son, Douglas, at Kenora and also visited friends in Winnipeg.

Mr and Mrs Russell Swerdfeger, Misses Marlene, Glenda and Caroline, Ottawa, visited Miss Lily Swerdfeger.

Mrs J. V. Fetterly is spending this week in Lachine, Que., with Mr and Mrs Ray Fetterly.

Mr and Mrs Harry Hutchinson spent Sunday afternoon with Mrs Hamill at South Mountain.

Last weekend guests of Mr and Mrs Walter Carlyle were Mrs M. Palmer, Mr Bill Gibbons, Mrs Sheppard, Toronto, Mr Jack Carlyle, Sudbury.

Mrs Chas. Barnes and Billie, Ottawa, spent a few days at the Hunter home.

Mr and Mrs Hubert Merkley and family, of Spencerville, spent the weekend with Mr and Mrs Grant MacGregor.

Fountain of Youth

The aged grandmother bothered her family physician again and again with her real and imaginary ailments until one day he lost his patience. "Madam," he said abruptly, "I can't make you any younger."

Not at all taken aback, the old lady smiled sweetly: "Oh, Doctor, who'd ask for that? I only want you to help me become a little older."

TOP SINGING STARS — Canada's tops on this season's C-I-L "Singing Stars of Tomorrow" were chosen from 44 young men and women from all parts of Canada. They ae: (left to right) Ilona Kombrink, Toronto, soprano; Norman Mittleman, Winnipeg baritone; Marguerite Lavergne, Montreal soprano; Pieter Van Ginkel, another Winnipeg baritone. As winners, they shared over $4,000 in scolarships.

DRAW RESULTS

The results of our anniversary draw are as follows:

HIND QUARTER OF BEEF—Harold Sharkey

DINNER HAM—H. Fay Shaver

10 LB. BEEF ROAST—Harry Summers

WEEKLY SPECIALS

5 Lbs. Stew 1.00
3 Lbs. Hamburger ..... .89
4 Lbs. Bacon 1.00
Rendered Beef Fat—Lb. pkg. ..... .15

MEAT MAKES THE MEAL

One Purpose—"To Serve You Well"

MARCELLUS MEATS

and Locker Storage

SILVERWOOD'S DELUXE ICE CREAM

We know you like our Giant Ice Cream Bars and now, for a real treat, why not pick up a gallon or half-gallon of ice cream on your way out of the theatre?

COMMUNITY THEATRE
Chesterville

-- FARMERS --

It is getting near seeding time; come in and see what we have for you.

TRACTORS—New and Used
FARM MACHINES—For All Kinds of Work
HOME FREEZERS—All Sizes, 7' to 20'
REFRIGERATORS—In Four Sizes
BEACH STOVES — EASY WASHING MACHINES
INTERNATIONAL TRUCKS—The Machines That Do the Hard Work
Parts for All Kinds Kept in Stock

CHARLES McMILLAN
YOUR INTERNATIONAL HARVESTER DEALER
CHESTERVILLE DIAL 414

For The Best In
GRAIN — FLOUR — FEED
and
FARM MACHINERY & SUPPLIES
Patronize Your Local Co-Op

REPAIRS TO ELECTRICAL APPLIANCES AND WIRING

Chesterville District Co-Operative Inc.

Dial 377 - - - - Chesterville

SPECIAL PRICES ON TRACTORS & MACHINERY—For One Week Only—102 Jr. M-H Tractor, perfect condition, 90-day guarantee, 50-50; 1950 Ford Ferguson Tractor and Plow, good condition; used Fordson, on steel—make us an offer; used 28-plate Disc Harrow, tractor; used Manure Spreader, bargain.
FARMERS—For your new tractor and equipment to start Spring off be sure and see the new models before you buy at our premises. Consisting of: New M-H 50, 333, 444 Tractors; Ferguson 20, 85 and Model 35 Tractors and the latest in new design in machines to go with these new tractors.
ELECTRIC APPLIANCES—Used Moffatt Range, 4-burner; used General Electric Range, 4-burner. used Westinghouse Freezer, upright model. Complete line of Fairbanks-Morse Electric Appliances on hand, also Connor Washing Machines.

LEON R. McMILLAN
MASSEY-HARRIS-FERGUSON & FAIRBANKS-MORSE DEALER
Phone 505 —Day or Night— Chesterville

-- ANNOUNCEMENT --

We Take Pleasure in Announcing
The Opening
FRIDAY, APRIL 20
of
LECLAIR'S APPLIANCES
MAIN ST. — CHESTERVILLE
Opposite Supertest Station

FOR FURTHER PARTICULARS ON THE OPENING SEE NEXT WEEK'S RECORD

SILVER STAR STORE

Tomatoes—28 oz. tin, 2 for ..... .45
Clark's Pork & Beans— 20 oz., 2 for ..... .35
Cheez Whiz—8 oz. ..... .29
Cheez Whiz—16 oz. ..... .53
Peaches—20 oz. tin, 2 for ..... .45
Oak Leaf Kernel Corn—2 for ..... .23

FOR FREE DELIVERY—AT ANY TIME—PHONE 822

GEORGE LAFLAMME
KING STREET CHESTERVILLE

FULTON BROS.

If You Buy It At Fulton's It's Good

The Store of Quality But Not of High Prices

IGA

DOLLAR DAYS
Sale Lasts Until
SATURDAY, APRIL 21

Watch the Ottawa Papers and Special Folders Sent Through The Mail for Scores of $1.00 Values
Our Greatest Sale Ever!

JUST A FEW EXAMPLES:

Interlake Toilet Paper—10 for 1.00
Aylmer Tomato Catsup—5 for 1.00
G.E. Light Bulbs—7 for 1.00
Chicken, Turkey, Beef Pies—5 for 1.00
Lipton's Chicken Noodle Soup—10 for 1.00
Monarch Alarm Clocks— Ivory, ea. 1.79

MAPE LEAF SPECIAL
Lb. Weiners ..... The
Lb. Sausage 3
1-2 Lb. Sliced Bacon ..... for
$1.00
Fancy Kernel Corn—14 oz., 8 for 1.00
Sunlight Soap—10 for 1.00
ETC. — ETC. — ETC.

HARDWARE

LAWN BROOM RAKES
Steel, 95c ea.
LAWN BOY
POWER MOWERS
GALVANIZED PIPING
FITTINGS
BARBED WIRE
BRACE WIRE
CAP WIRE
FROST FARM FENCE
A Full Line of
ROOFING & FELTS
CORLON PLASTIC PIPE
All Sizes

PAINT UP NOW
USE LOWE BROS. PAINTS
Our stock is complete and still selling at the old prices although paint prices have advanced twice lately.
We Have Some Clear-out Specials at Very Low Prices

Leave Your Order for Clover and Grass Seeds
The Prices in Most Cases are LESS THAN HALF What They Were Last Year—Get Our Prices on Lion Brand or Rennies'

The Bargain Table

"An Article Advertised is an Article Sold"

OFFICE NOTICE

Dr H. G. Barton will be absent from his office April 15 to April 22. 27-1

HOUSE FOR SALE

5-room house on Church St.; good well, good cistern, good big lot.—Apply John McLean, Chesterville. 28

HOUSEWORK WANTED

Housework wanted by young woman.—Call 470, Morewood, J. Van der Veen. 28-1

FOR SALE

Tractor and plow, seeder and harrow; milk cans; seed grain; colony house.—Fay Droppo, Finch, Phone 678, Chesterville. 28

FOR SALE

Quantity of red clover seed, recleaned, at 30c lb.—Apply H. C. Baker, Nation Valley, Chesterville. 28

FOR SALE

Quantity of timothy seed, recleaned.—Apply Lloyd Merkley, Phone 597 Chesterville, Nation Valley. 28

EARN $5 AN HOUR

Alert dealers an average $5 an hour selling useful products. Women also qualify for this position. Openings in your surroundings.—Familex, Station C, Montreal. 28-1

FOR SALE

Registered Tamworth and Yorkshire boars, 16 months and over; 13-tooth tractor cultivator; 12-tooth horse cultivator; 12-plate Bissell inthrow disc; inspection invited.—Apply James Sargent, Chesterville. 29

FOR SALE AND RENT

Quantity of good cedar anchor posts; nearly 50' ready-made lawn fence for sale; three houses for rent.—Apply Alvin Deeks, Winchester, Main St. 28

DAYLIGHT SAVING TIME

By order of council Daylight Saving Time will come in effect Saturday, midnight, April 28 in the municipality of the Village of Chesterville and will remain in effect until further notice.

Chas. McMillan, Reeve, **H. C. Hummel,** Clerk. 30-3

WARNING—RE DOG TAGS

Persons owning or harbouring a dog or dogs within the municipality of the Village of Chesterville are hereby warned that dog tags must be purchased from the Village Clerk on or before May 1, 1956. If dogs are untagged after May 1, owners will be liable to prosecution under the by-law.

Chas. McMillan, Reeve, **H. C. Hummel,** Clerk. 30-3

NOTICE RE: DOGS

Persons owning dogs in the muncipality of the Village of Chesterville are hereby notified that all dogs must be prevented from running at large after May 1, 1956, until further notice.

Chas. McMillan, Reeve, **H. C. Hummel,** Clerk. 30-3

FOR SALE

House 20'x24' and 16'x30', to be removed from premises; M-H 6 ft. grain binder, new canvas.—Apply Bert Loucks, RR2, Chesterville, Phone 566. 28-3

HELP WANTED

Man for farm work, married or single, experienced, able to drive truck and tractor. Duties to commence immediately.—Apply Gerald Cross, Winchester, Phone 687, Chesterville. 28

FOR SALE

Quantity baled and loose hay.—Apply Leon Marcellus, Chesterville. 29

FOR SALE

Quantity of recleaned timothy seed; baled timothy and clover hay.—Apply to Hume McConnell, Phone 408, Chesterville. 29-4

FOR SALE

1950 Chevrolet coach, A-1 condition; quantity Lanark seed grain; quantity red clover seed; 200 sap buckets with covers and spiles.—Apply Paul Monast, Phone 896, Chesterville. 24tf

REPAIRS

Having trouble with your RCA-Victor TV or radio, see Thompson Radio in Morrisburg. We are equipped to service any model TV and radio.—J. Thompson Radio Service, Morrisburg, Ont. 29-4

LIVESTOCK WANTED

Holstein cows and first-calf heifers due in two weeks or later. Grades or purebreds for export or Quebec markets. Also beef cattle, calves and young pigs.—Apply to Clifton Gallinger, Newington,

DEAD STOCK

Dead stock removed from your farm promptly for sanitary disposal. Telephone collect: 3730, Cornwall, St. Lawrence Rendering Company Ltd. 1-19-57

BABY CHICKS

Hatched from government approved, pullorum tested breeders. NHxBR, Barred Rock pullets, $24 per 100; Shaver's Strain White Leghorns, ROP sired pullets, $28. —Apply Stormont Poultry Farm, Donald MacIntyre, Prop., Phone 411, Finch. Farm located on Highway 43, between Chesterville and Finch. 21tf

CHICKS

White Leghorns, Barred Plymouth Rocks, New Hamp. x Rock Cross, Rock x Leghorn Cross, Light Sussex. All breeders government inspected and pullorum tested. Bred-to-lay pullets, $28 per 100. Phone or write for free price list.—Ellis Chick Hatchery, South Mountain, RR1. 23tf.

AUCTION SALE

of

FARM EQUIPMENT, H. H. EFFECTS AND FARMS

The undersigned will offer for sale by Public Auction on the premises

West ½ Lot 9, Con. 6, Township of Finch

2 Miles West of Berwick

on

SATURDAY, APRIL 21, 1956

Starting at 1 p.m., E.S.T.

3 Beds, complete with Springs and Mattresses; RCA-Victor Radio; Dressers and Stands; Parlour Table; Wardrobe; Hall Rack; Kitchen Chairs and Rockers; Writing Desk; China Cabinet; Sideboard. Diningroom Suite; Chesterfield; Davenport; Kitchen Extension Table and Chairs; Dishes and Glassware; Sealers; Drop-leaf Table; Quilts, Bedding and Linens; Findlay Cook Stove, with reservoir and pipes complete, for wood or coal; Numerous Other Household Articles. Double Unit Rite-Way Milker; John Deere Combine; Drill Seeder, 16-disc, with rubber tires, power lift; 12-inch Beatty Grinder; Waterloo Threshing Mill, 24x38, equipped with clover concave and fanning mill; 500 lbs. Alfalfa Clover Seed, recleaned, ready to sow; 400 lbs. Timothy Seed, recleaned; Chicken Feeders; Grain Binder, 6', good running order; Farm Truck Wagon; Garden Cultivator; Milk Cans; Otaco Wagon, on rubber; Set of Harness; International Disc with tractor hitch; Electric Brooder, 500 cap.; 12' Round Colony House.

THE FARMS—Consisting of 125 acres, all good work land, will be sold day of sale. Also 50 acres of land in the 6th Concession, N.-W. ¼ of Lot 10. Terms made known day of sale. Farms subject to a reserve bid.

TERMS OF SALE

$25 and under, Cash; over that amount 3 months credit on approved joint notes with interest at 3%. Strangers must furnish bank references.

ROBERT C. BOGART, Prop.

E. Racine, Auctioneer, Crysler, Phone 528. 29

GRANTLEY

Overnight Guests At Darling Home

Mr and Mrs Homer Rikert (nee Doris Darling), of Poughkeepsie, who were married on Easter Sunday, were Wednesday overnight guests with the latter's grandparents, Mr and Mrs Frank Darling.

Local News

Mr and Mrs Earle McMillan and family were Friday tea guests with Mr and Mrs Lloyd Smith and family.

Lois and Hugh Robinson visited with Mr and Mrs Bert Link and family, Cass Bridge, and Mr and Mrs Wm. Fetterly during Easter week.

Mrs Angus Tessier was a weekend guest of Miss Marguerite and Mr Jimmy Shea.

Mr and Mrs Clifton Merkley and family called on Mr and Mrs Ab Ball and Mr Willie Merkley on Sunday evening.

Mr and Mrs Glenn McMillan and Margaret were Sunday evening callers with Mr and Mrs Willis Robinson and family, while Mrs John McMillan called on Mr and Mrs Fred Deeks, of Winchester.

Dougie Merkley spent a few days during Easter week with Mr and Mrs Cecil McMillan.

Friday tea guests with Mrs John McMillan and Grant were Mr and Mrs Ernest Beckstead.

Recent guests at the Darling home were Mr and Mrs Don Christie, Winchester.

Mr and Mrs Earle McMillan and family called on Mrs Helen Smith and family, Elma, and Mrs Will Smith who was celebrating her birthday on Sunday afternoon.

Mrs Willis Darling, Keith and Carol spent the Easter holidays at Apple Hill with Mr and Mrs Hugh Raymond.

Mr and Mrs Claude Carr called on Mrs Will Carr and Mr and Mrs Emerson Carr and family, Boucks Hill, on Sunday afternoon.

Mr and Mrs Mason Robinson attended the funeral of the former's uncle, Mr Jim Black, on Friday.

Mrs John McMillan, Mr Grant McMillan, Mr and Mrs Glenn McMillan and Margaret spent Tuesday evening with Mr and Mrs Vernon Whaley and Kevin.

A social evening will be held at Grantley United Church on Friday evening, April 13, when Miss Ada Adams will show slides of recent trips to Europe and the U.S.

GOLDFIELD SOUTH

Attend Achievement Day At Moose Creek

Mary and Joan Casselman, Marlene and Norma MacLean and Audrey Casselman, Freda and Marion MacLean attended the Girls' Club achievement day at Moose Creek on Wednesday.

Items of Interest

Mr Willis Warner, Mrs Donald Casselman and family were dinner guests Saturday of Miss Arla Warner, Ottawa. Joan and Betty Casselman remained for the weekend.

Miss Mae Brown, Montreal, was a guest at the weekend of Mr and Mrs Phil Casselman.

Misses Jean and Angela Foley were Easter guests of Mr and Mrs Alex Foley.

Mrs Hugh Ross, North Augusta, spent the Easter holidays at her home here.

Mr and Mrs Hugh Ross and Mrs Gordon Ross and children were guests of Miss Christie Steven, of Cannamore, on Thursday.

Mrs Denzil Robinson, Winchester Springs, spent Friday with Mr and Mrs .. B. Casselman. She was accompanied home by Betty Casselman who had been her guest Easter week.

Mr and Mrs Gordon Shaver, of Lunenburg, called on Mr and Mrs S. B. Casselman on Sunday.

Mrs Edgar MacLean, Doris and Gordon were dinner guests on Wednesday with Mr and Mrs Currie Blair, Moose Creek.

Mrs Wm. Simpson, Cobden, spent a few days with Mr and Mrs Phil Casselman and other relatives here.

SERVICE STATION OPEN THIS SUNDAY

Bogart Motors

In order to accomodate the driving public one service station will be open every Sunday in Chesterville.

26-5-56.

WEEKEND SPECIALS

TOMATO CATSUP—105 oz. 1.10
CRABAPPLES—Choice quality, 105 oz., 40% sugar ..... .79
Pre-cooked MINUTE RICE—15 oz. pkg. ..... .49
WHITE BEANS—Hand-picked, 5 lbs. ..... .49
Mother Jackson's JIFFY PIECRUST MIX—18 oz. pkg. ..... .30

OPEN EVERY EVENING 7.30 - 9.30

B. H. WEEGAR

Phone 257 — — Morewood

CASSELMAN'S

Clover Farm Market

Dial 373 CHESTERVILLE Dial 873

FOR DELIVERY

GROCERIES, FRESH MEATS, FRUIT & VEGETABLES

PAINTS

"PLEASING YOU PLEASES US"

DOLLAR DAYS

YOU ASKED FOR IT—Clover Farms' First Big Dollar Days! Exceptionally Low Prices on Hundreds of Grocery, Meat and Produce Items.

YOUR'S IS A LONG DOLLAR WHEN YOU USE IT TO SHOP AT CLOVER FARM DURING THIS WEEK'S "SAVE-SATIONAL" SALE

KLEENEX—6 for 1.00
Rap-Rite WAXED PAPER—4 100-ft. rolls 1.00
White Swan TOILET TISSUE—9 for 1.00
Five Roses CAKE MIX—15 oz. pkgs., 4 for 1.00
Devon Brand SLICED BACON—3 1-lb. pkgs. 1.00
Fresh Loin PORK CHOPS—2 lbs. for 1.00
SUNLIGHT SOAP—10 for 1.00
Old South Fancy Sweetened ORANGE JUICE—3 48 oz. tins 1.00
Jaymax MARGARINE—1-lb. cuts, 4 for 1.00
Clark's PORK & BEANS—With tomato sauce, 6 20-oz. tins 1.00
INSTANT MILKO—Lb. pkg., 3 for 1.00
ORANGES—Large, Juicy 176 Size Florida's, or Tasty Sunkists, 288 size, 3 doz. for $1.00

"Daisy" Fresh Sanitized Bras and Girdles

"SANITIZED" MEANS:

Odour-free, longer-wearing, longer-lasting. Retains its deodorizing effect through repeated washings. Garments are as fresh when you take them off as when you put them on!

New Daisy-fresh Longline Bra is Sanitized to stay fresh. It shapes you comfortably to a long willowy line. In white embroidered broadcloth with all-elastic diaphragm.

Long-line Sizes 32 to 40 C. Price 3.95

Bandeau Sizes 32A to 40 C. Price 2.95

New Daisy-fresh Girdle gives you a light, lacy marvel of curve control—fits like a second skin. Beautifully designed of Helenca lace. Sizes S., M. and L. White only. Price .....3.95 to 8.95

Choose Your New Daisy-fresh Bras and Girdles Now!

So Slenderizing, So Important for Your New Spring Fashions!

L. M. COLQUHOUN

KING STREET — Dial 511 — CHESTERVILLE



On the Farm it's SISMAN Thoro-bilt Shoes

A Work Shoe made for you — to give absolute comfort and long wear—solid construction . . . made of quality leather . . . specially treated to resist farmyard acids.

Visit our store and see how comfortable a pair of Sisman's Thoro-bilts can be.

T2

Price: $6.95 - $8.95

WORK SHIRTS—

Made by Bell and Kitchen. Choice of many strong, durable cloths—chambry, cotton plaids, coverts and drills. All Sanforized for best fit.

Price 2.59-2.98

Brotherhood DUNGAREES—Blue denim, 10 oz., Sanforized. Size 32-42. Price 3.79

Kitchen's DRILL—Navy or green Sanforized drill. A well-finished pant. Sizes 30-44. Price 4.95

Kitchen's "Golden Spur" JEANS—Western type, Sanforized, blue denim, size 28-34. Price 4.50

Goodhue DUNGAREES — Denim, Sanforized, zipper fly. Price 3.59

Men's KHAKI DRILL PANTS 3.59
Men's GREY UNIFORM SHIRTS—Sanforized 3.59
Penman's NYLON WORK SOCKS ..... .98
Men's WOOL WORK SOCKS—2½ lbs. ..... .75
CHAUFFEUR CAPS—Green 1.69
Black Army-type WORK BOOTS 8.50
Men's Black RUBBER BOOTS—Size 6-12 ..... 3.79
SOCK SAVERS—For rubber boots ..... .75
Penman's Balbriggan COMBINATIONS—S.S.A.L. 2.50
Men's Kangaroo Tan WORK GLOVES—Short 1.29
Red or Blue DOT HANDKERCHIEFS ..... .18
Kitchen Heavy ARMADA CLOTH PANTS 7.50
ENGINEER CAPS—Stripe or plain blue ..... .50
Carhartt 8-Oz. Sanforized Denim BIB OVERALLS 5.50
Goodhue Blue Denim SMOCKS 3.95
Stanfield Athletic Type SHIRTS, SHORTS—Ea. 1.00
ARCTIC DUBBIN—For work boots, tin ..... .18

WORK SHIRT SPECIAL—

Clearing discontinued lines—some plaids, navy, khaki, etc. All sizes in lot. A good buy at this price.

To clear at 1.98

Moriarty's

Phone 354 - - Chesterville

COME TO GILLARD'S FOR YOUR WEEKEND SPECIALS

Cottage TOILET TISSUE—Each ..... .10, 12 for 1.00
Stokley's Fancy TOMATO JUICE—20 oz. tins, 8 for 1.00
Garden Patch KERNEL CORN—14 oz. tins, 8 for 1.00
Sunblest CREAM CORN—15 oz. tins, 9 for 1.00
Aylmer GARDEN PEAS—20 oz. tins, 6 for 1.00
Garden Patch PEAS—15 oz. tins, 9 for 1.00
Apex PEACHES—20 oz. tins, 4 for 1.00
Cherry Valley BLUEBERRIES—20 oz. tins, 4 for 1.00
All-Good FRUIT COCKTAIL—28 oz. tins, 3 for 1.00
Libby's SLICED PINEAPPLE—20 oz. tins, 3 for 1.00

FRUITS AND VEGETABLES

JUMBO PINEAPPLES—Ea. ..... .26
California Navel ORANGES—Size 200, save 13c doz. ..... .45
CELERY HEARTS—24's, ea. ..... .23
GRAPEFRUIT—20 for 1.00
Crisp HEAD LETTUCE—2 for ..... .29
RADISHES—2 pkgs. for ..... .15
CUCUMBERS—2 for ..... .25

Support Your Independent Grocer for Service, Quality and Satisfaction

GEORGE GILLARD&SON

"The House For Hardware"

DIAL 353 - CHESTERVILLE

Newsletters of Community Happenings as reported by Our Correspondents

Country Correspondence

Phone or send your personal news to your local correspondent or call the Record at 401, Chesterville

MOREWOOD

Spend Weekend At Swerdfeger Home

Held Over

Mr. and Mrs. Dwight Swerdfeger and boys of Cobourg spent the week-end with Mr. and Mrs. Allen Swerdfeger.

Morewood News

Mr. Fred Weaver of Donald spent the holidays with his mother Mrs. Geo. Weaver.

Miss G. Eichenburg spent a few days in Ottawa.

Mr. and Mrs. Bert Hudson of Ottawa spent the week-end with Mr. and Mrs. Fred Putnam.

Rev. and Mrs. Thos. McCord, Mr. and Mrs. Helmut Lucas of Carleton Place were Sunday guests of Mr. and Mrs. Hume McConnell.

Mr. and Mrs. Hugh Fetterly of Montreal. Mr. and Mrs. Ray Fetterly of Lachine, Que. visited Mr. and Mrs. J. V. Fetterly on the week-end.

Mrs. Jack Smith of Toronto visited Mr. Robert Brown and called on other friends.

Mr. and Mrs. Russell Swerdfeger of Ottawa visited Miss Lily Swerdfeger on Sunday.

Mr. and Mrs. Chas. Barnes and son spent Sunday at the Hunter home .

Mrs. Chas Gardiner spent a couple of weeks with Mr. and Mrs. John Gardiner.

Mr. and Mrs. Donald Runions and family spent Sunday yith Mr. and Mrs. Edgar Loucks.

Mr. and Mrs. Harold Stewart and Nadine visited friends at Russell Sunday

Mr. and Mrs. Frank Johnstone of Ottawa were Easter guests of Mr. and Mrs. Dobie Byers.

Miss Edna Marcellus and Mr. and Mrs. Walter Moffat visited Mrs. Wm. Elliot recently.

Mr. and Mrs. Jack Holdsworth of London Ont. were Easter guests of Mr. and Mrs. Gerald Gardiner.

Mr. and Mrs. Peter Miller and Beth of Hudson N.Y. and Miss Sadie Steen N. Y. spent the week with Mrs. Henry Steen and Jack.

Mrs. Harold Faulkner is spending a few days with Mr. and Mrs. Arden Trickey at Williamsburg.

COLQUHOUN

Prize Winners At Colquhoun Euchre

Friday night winners at the euchre held in the school were: Ladies' first, Mrs Chas. McNairn; men's first, Stewart Hart; consolations, Mrs Mac Otto, Lawrence Whittaker. The door prize was won by Mrs Stewart Hart.

Colquhoun News

Mr and Mrs Lloyd Gallinger and Allan Preston visited on Wednesday with Gerald Gallinger in the Montreal General Hospital. Gerald underwent surgery on Monday and, we are pleased to learn, is progressing favourably. They were accompanied home by Mrs Gerald Gallinger.

Mrs Murphy was a rcent caller at her home here, returning to Morrisburg on Sunday morning.

Gordon Whittaker spent a couple of days in Cornwall as guest of Mr and Mrs Herman Strader and Dale Cameron.

Don Kyle is attending Counties' Council this week in Cornwall.

Mr and Mrs Ken McMahon and daughters spent Saturday with Mrs Grace McMahon and Doris. Mr and Mrs Ernie Pitcher were Sunday guests.

DUNBAR

Spends Few Days At Froats Home

Miss Patricia Wilson, Kemptville, spent a few days with Miss Myrna Froats.

Local News

Miss Stella Merkley, Bellamy, visited on Tuesday with Mrs Taylor, Lillian and Lorne and Mrs Helen Merkley.

Visitors at the home of Mr and Mrs Floyd Young and Miss Isobel Young on Monday afternoon were Mrs Wallace Monk, Niagara Falls, Ont., Mrs Gordon Ross, Newington, and Mrs Blake Richards, of Cornwall.

Miss Kathryn Barkley, of Boucks Hill, spent the Easter Holidays with Miss Lois Barkley.

Miss Nelda Froats, of Ottawa, spent Wednesday with her mother, Mrs Grace Froats.

Mr and Mrs Donnie Loucks and boys spent Thursday in Cornwall.

Mrs Jim McMillan spent Friday with Mrs Glendon Froats and Kim.

Miss Marlene Barkley was an overnight guest on Friday with Miss Mary Smirle.

Mr and Mrs Albert Olster, of Cornwall, Mr and Mrs Milton Shay, Chesterville, were Sunday visitors of Mr and Mrs Graham Price and family and Mrs Alice Price.

Mr and Mrs Edwin McMillan, Linda and Leslie were dinner guests of Mr and Mrs Jim McMillan on Sunday.

Quick Solution

A prim little lady was telling a friend about her consternation upon finding two empty whisky bottles in her garbage can.

"I got them out fast because I didn't want the garbage man to think I drink."

"What did you do with them?"

"Well, the preacher lives next door," was the reply, "so I put them in his can. Everybody knows he doesn't drink."

SUNNYSIDE

Visits at Sunnyside

Mr Paul Roy spent the week-end with Mrs. Roy Suzanne.

Mr and Mrs Grant Burd and family called Sunday evening on Mr and Mrs Watson Ouderkirk and family and accompanied them to Mr and Mrs Johnson Ouderkirk's at Berwick.

Mr and Mrs Delburn Carruthers and family and Mr and Mrs Frank Carruthers were supper guests of Mr and Mrs Douglas Durant of Chesterville on Saturday evening.

Mrs W Paul is visiting with Mr and Mrs Frank Carruthers.

Miss Marjorie Minogue spent an afternoon recently with Mrs P Roy and Suzanne.

CRYSTAL AVENUE

Mr, Mrs Murray Neville Visit in Newington

Mr. and Mrs. Murray Neville, Ronnie and Donnie were Friday tea guests of Mr. and Mrs. Henry Scott of Newington.

Items of Interest

Ellswood Baker, Audrey Baker and Amos Cook of Ottawa spent Easter week-end with Mr. and Mrs. Orval Baker and Ercel.

Miss Inez Watson spent the Easter holidays with her parents Rev. and Mrs. W. S. Watson.

Mr. and Mrs. Hilton Warner, Barbara and Elaine of Ottawa, also Mr. and Mrs.. Dave Moke and Eric of Fifth Ave. East, were Sunday tea guests of Mrs. S. J. Baker.

Mr. Amos Cook and Audrey Baker called at the home of Mr. and Mrs. Oliver Gallinger, Gallingertown on Easter Sunday.

Miss Marjorie MacLean, nurse-in-training at the Ottawa Civic Hospital spent a few days with Mr. and Mrs. Donald MacLean, Louise and Ian.

Mr. and Mrs. Orval Baker, Ellswood and Ercel visited Dr. and Mrs. Whitfield McGill of Cornwall, on Easter Sunday afternoon.

When using the mortising chisel on a drill press to bore full, square holes in wood for strong joints, set the hollow chisel withthe opening to the front. This will keep the mortise free from wood chips when cutting long mortises and then shifting wood.

CEDAR GROVE

Mrs Garnet Dennison Hostess to United W.A.

Mrs Garnet Dennison was hostess to the W. A. of Gallingertown United Church on Wednesday evening. There was a good attendance of members and several visitors.

Local News

Mrs Annie Beaupre spent a few days with Mr and Mrs Tom Swerdfeger, Gallingertown.

Miss June Aumell and Mr H. Stewart were weekend guests of the latter's parents at Orillia.

Mr and Mrs Frank Fetterly, of Aultsville, called on Mr and Mrs Chesley Swerdfeger on Sunday.

Lorne Dennison, son of Mr and Mrs Garnet Dennison, was rushed to a Cornwall hospital on Sunday to undergo an appendectomy. His many friends wish him a speedy recovery.

Post offices were opened in Quebec, Trois-Riviers and Montreal in 1763, eight years after Halifax.

Switzerland had 280,000 passenger autos, 58,000 other vehicles and 217,500 motorcycles at the start of 1956.

Dutch Sash & Door Factory

SASH — DOORS — FRAMES

Woodworking of All Kinds for Less Money

Odd-sized Doors & Windows—Special Price

Suitable for Most Buildings

Save 20-30% by buying from the manufacturer

STORM WINDOWS AND DOORS

Adriaan Heuff, Prop.

Morewood Ont. - - - Dial 629

RAILWAY

TIME TABLE CHANGES

Effective

SUNDAY, APRIL 29

Consult your Ticket Agent for further information

Canadian Pacific



AUTHORIZED

Surge DAIRY FARM EQUIPMENT

SALES & SERVICE

KEITH MacMILLAN

PHONE 844 — FINCH

features



twist-tone worsteds

in your new Royal York suit

tailored to measure by **W. R. Johnston** Company Limited

STYLE LEADERS FOR 88 YEARS

The new smooth British fabrics with the popular Tweed appearance and the comfort of fine Worsteds.

2 pc. $69.50

MORIARTY'S

Phone 354 — Chesterville

Professional Directory

Life Underwriting Needs
Family Income
Mortgage-Savings; Select Life Plans
HUBERT McCLOSKEY
Phones: Chesterville 763; Ottawa CE6-7489. 8 Mar. '57

EDWIN McINTOSH
WILLIAMSBURG
Co-Op Auto Insurance
Phone 398r2, Morrisburg or contact Co-Op Store
2-18-55

WM. J. MASTERSON
Co-Op Auto Insurance
Chesterville Co-Op

Dr. H. S. Hutt, D.D.S.
CHESTERVILLE, ONT.
OVER BANK OF NOVA SCOTIA
DIAL 318

CASS & CASS
LAW OFFICES
Chesterville Dial 735
Banko of Nova Scotia Building
Winchester Phone 11

C. W. CASSELMAN AGENCY
(Establish 1905)
Automobile Financing
GENERAL INSURANCE
At Residence on Queen St. East
DIAL 398 — CHESTERVILLE
51-52

Rowe Funeral Service
Ambulance — Modern Equipment
Hospital Bed for Rent
Dial Chesterville 437 day or night
W. B. ROWE
Funeral Director and Embalmer

R. G. Dodds, D.D.S., L.D.S.
Dentist
DIAL 334
At Residence on Albert Street
CHESTERVILLE

LICENSED AUCTIONEER
Will handle all kinds of Farm or Household Auctions. Guarantee results. Reasonable rates. Write or phone for dates at my expense.
Dwight Tupper
Dial 514 — Chesterville, RR1

H. W. ALGATE
Optometrist
at P. J. GILROY'S
THURSDAY, APRIL 26
At Davidson's Jewellery Store at Winchester on Alternate Thursdays
Only By Appointment
IN ADVANCE

Moving & Hauling
We are completely equipped to look after your commercial hauling and all local and long distance moving.
Consult us for rates—our prices are reasonable.
H. A. GREER, Prop.
CHESTERVILLE — ONT.
1 Apr. 56

Whether It is To Buy or Sell
SEE
GORDON W. THOM
Real Estate
MORRISBURG — ONTARIO
Phone 87 or 11W 2-56

Clement Insurance Agency
Since 1893
GENERAL INSURANCE
Our knowledge and experience in Insurance enables us to give you a first class, prompt efficient service.
JOHN CLEMENT
Chesterville — Phone 598
3-4-55

BICCUM & POAPST
INSURANCE AGENCY
We can give you a complete insurance service.
We are representatives for all general insurance lines and the North American Life Assurance Co.
We are Real Estate Brokers also.
Phone Us At
Winchester 285 — Chesterville 935

Insurance—Financing
Automobiles, new trucks, new tractors and farm equipment insured and financed at low rates.
Hough Insurance Ageny
Chesterville — Phone 283

DELBERT HUMMEL
Licensed Auctioneer for all kinds of sales, at reasonable charge.
Chesterville RR 1. 33

BABY PIG CHOW

WHAT IT IS

The Baby Pig's 'Pablum'

Super Palatable — Super Nutritious

Selected Sweetness — Creep Feed for Baby Pigs

PROGRAMME FOR BABY PIGS

Mother's Milk

Milk and **Baby Pig Chow**

Pig Startena

Growena or Chowmix Hog Grower



HOW TO USE IT—Use a small trough or hopper with a lip not over four inches deep and fill the trough to the top. Keep the **Baby Pig Chow** full to the top and fresh every day. The extra palatability will encourage pigs to eat at an early age—sometimes as early as three days of age.

HOW MUCH—One 50 lb. bag per litter or about five lbs. per pig. Then switch to **Purina Pig Startena** as usual (one bag per pig).

HOW LONG—Each pig will eat five lbs. beginning at three to 14 days of age.

WHAT WE KNOW ABOUT BABY PIG CHOW—You can feed it with confidence. It is the one that was selected from 35 baby pig starters that were tested at the Purina Research Farm in the last 2½ years.

B. C. McINTOSH

TELEPHONE 362 - - BERWICK, ONT.

Canadian Pacific Railway Time Table

All Times Standard

Train
No. 21—For Toronto: 12.44 a.m., Daily
22—For Montreal: 5.32 a.m., Daily
30—For Montreal: 8.26 a.m., Except Sunday
35—For Toronto: 12.11 p.m., Except Sunday
36—For Montreal: 4.53 p.m., Except Sunday
29—For Smiths Falls: 7.08 p.m., Except Sunday
597—For Smiths Falls: 11.55 a.m., Sunday Only
598—For Montreal: 6.12 p.m., Sunday Only

Full information can be obtained at Station. Phone 325, **T. D. Ross**, Agent.

HYLO EGGS

Receivers and Distributors
Grading Stations
Winchester — Osgoode
Chesterville

Daily Highest Market Price

HONEST GRADES
Two Electric Grading Machines — No Waiting

Harold Marriner, Manager
Chesterville

CIVIL DEFENCE—
(Continued from Page 2)

fields and factories.

"Therefore, if the will to work or the people themselves are destroyed, production will cease and the armed forces cannot continue the struggle."

How to meet this new menace to every man, woman and child—for the H-bomb makes no exception to the age or sex—was the problem out of which grew modern civil defence. But how should civil defence be created? There were two possible solutions.

The federal government could set up a central body, semi-military in nature, to make civil defence compulsory across the country. But how would this be accepted by each province? How would your community like to be told how to protect itself by some official in a distant capital?

The other solution, the one Canada chose, was an organization based on the ancient concept of self-help, from which so many services already existing in Canada have arisen. Now, F. F. Worthington again:

"To maintain peace in the world, as it is today, demands a heavy price—the price of preparedness because no aggressor nation will dare to attack unless it is reasonably sure to win—and to win, our home front must be knocked out.

"This preparation we call civil defence must be carefully carried out. It requires time, but above everything else—it requires the acceptance of responsibility at every level of government and of as many of its citizens as possible."

He added: "There is hardly a community in our country that will not be affected in the event of enemy atack. There is a feeling that the smaller communities in the "safe" areas have little responsibility for preparedness because they are out of harm's way."

"I wish to emphasize in the strongest possible terms that such a belief is entirely erroneous. No one city, however big, can withstand the terrible effects of a nuclear weopon without the combined efforts of each and every community within reasonable distance, and when I say reasonable distance I am talking in terms of hours of travel—not miles."

Does that answer the question? All but one—how long does this go on? Here's that answer from G. S. Hatton, deputy federal civil defence co-ordinator:

"The need for civil defence will continue until either we have achieved a permanent secure peace or our military advisers are able to guarantee that no enemy can make a successful attack on this country. Neither is a forseeable contingency and as long as we need a military defence we shall need a civil defence."

BECKSTEAD

Spends Easter Weekend At Whittaker Home

Held Over

Mr. Lyle Whittaker of Galt spent Easter week-end with his parents, Mr and Mrs Frank Whittaker and family.

Beckstead Personals

Mr and Mrs Russell Froats and Mrs Gertrude Alfred visited on Tuesday with Mr and Mrs Earl Beckstead.

Mr. Frak Whittaker, Mr Lawrence Whittaker, Mr Gordon Whittaker called on Mr and Mrs Leslie Whittaker on Saturday evening.

Mr and Mrs Carleton McConnell of Ottawa visited on Sunday with Mr and Mrs Frank Whittaker.

Mr. and Mrs Walter Hummell visited Tuesday with Mr and Mrs Charles Beckstead.

Mr and Mrs Dwight Reddick called on Mr and Mrs Arza Beckstead Saturday evening.

Mr and Mrs Carleton McConnell and Mr and Mrs Frak Whittaker called on Mr and Mrs Lawrence Whittaker, Gordon and Bert on Sunday afternoon.

Mr and Mrs Glenn Barkley and Carolyn visited Mr and Mrs Bernice Barkley on Sunday.

Sunday tea guests at Mr and Mrs Charles Beckstead's were: Mr and Mrs Charles Armstrong, Mr Allan Armstrong, Mrs Mary McIntosh of Iroquois, Mr Clair Armstrong of Montreal, Miss Doris Beckstead of Ottawa, Miss Ethel Merkley of Cornwall and Mr and Mrs Arza Beckstead.

Mr and Mrs Burton Beckstead, Neil and Debee called on Mr and Mrs Burton Beckstead Sr. Saturday evening.

Mr and Mrs Stanley Shay and Wayne called on Mr and Mrs Burton Beckstead Sr Sunday evening. Wayne stayed over for some holidays with Gordon Beckstead.

Mr and Mrs Burton Beckstead Sr and Mr Mahlon Beckstead visited Monday with Mr and Mrs Richard Kirkwood.

Mr and Mrs Frank Merkley called on Mr and Mrs Chas Beckstead Saturday evening.

The relatives were all gathered in the lawyer's office, eagerly waiting for him to read Uncle Jasper's will. He read: "Being of sound mind, I spent all my money." ...

CRYSLER WEST

Visits Aunt and Uncle At Crysler West

Bobbie Pearson spent a few days with his aunt and uncle, Mr and Mrs Chas. Johnstone.

Personal News

Mr and Mrs Frank Johnstone, of Ottawa, spent Saturday with Mr and Mrs George Johnstone.

Mr and Mrs Leo Leroux spent the weekend with Mr and Mrs Peter Landry.

Mr and Mrs Philip Beehler, Ottawa, spent uSnday at the latter's home with Mr and Mrs Geo. Johnstone.

Mr and Mrs Albert Blair spent a day last week with Mr and Mrs Clem Rushford.

Miss Lorraine Bourgeois has returned to her duties at Almonte after spending the Easter holidays with her parents, Mr and Mrs Joe Bourgeois.

Mr and Mrs has. Johnstone visited on Sunday with Mr and Mrs George Muir.

Mr and Mrs Garnet Johnstone and Sharon spent Friday in Avonmore and visited Mr and Mrs Robert Johnston.

Mrs Clem Rushford, Audrey and Doris, Mrs Carl Robertson and Mrs Geo. Johnstone spent Friday in Cornwall.

Mr James Benedict and Mr L. Bourgeois spent an evening last week with Mr and Mrs Keith Burd, Goldfield.

Mr and Mrs Clem Rushford and Audrey, Mrs Carl Robertson spent Sunday evening with Mr and Mrs George Johnstone.

Miss Audrey Rushford and Mrs George Johnstone spent Saturday evening at the home of Mr and Mrs Keith Burd.

Including unsurfaced roads, Australia has about 521,000 miles of road for general traffic.

A special plywood for the sides of drawers has been developed which keeps the drawers from sticking.

PLUMBING & TINSMITHING

8-gal. Milk Cans Completely Re-tinned—2 Weeks Service

We are ready to attend to all your Plumbing Repairs and New Equipment installations such as Bathrooms, Pressure Systems, Water Softeners, etc.

For Economical heating let us install a New Oil Burner in your present furnace.

NEW FURNACES ON HAND

Space Heaters in Stock — Galvanized Iron Roofing

Eave Troughing Fitted

Willis Cross - **Chesterville**

MAIN STREET PHONE 647

PITTSBURGH PAINTS

FREE

HOME COLOUR SERVICE

To obtain a FREE COLOUR SCHEME for any room in your home complete one of our folders, seal, stamp and mail —no envelope required. Ask for one today.

Begg Lumber Company

CRYSLER, ONT.

PHONE 373 and AVOID DISAPPOINTMENT

BOYD BROS.

Specializing In

ASHLAR BLOCK MASONRY

* Granite-faced Concrete Blocks, Sills & Lintels
* Foundation Blocks
* Concrete Block Silos
* Concrete Tile & Septic Tanks

OSGOODE — Phone North Gower 659-11 — ONTARIO

LOOK, YOUNG MARRIED MEN, and others with a mortgage or family obligation, you can provide protection when most needed.

You can buy a $5,000 five-year term policy at age 25 for $30.00 yearly; age 30, $31.00 yearly; age 35, $34.50 yearly.

If the policy is for $10,000 or more the above rates will be reduced 75 cents per $1,000. Also 10 and 15-year terms written. Further information will be gladly given without obligation.

E. B. LYNCH

AGENT

PHONE 874 — — CHESTERVILLE

PHILCO

TELEVISION

Presents Three Major Discoveries:

The Micro-Grid Tuner — The Magnetic Ring

Permanently-sealed Precision Circuits

Look To Philco for Performance

In Attractive Designs and Prices to Match

Completely Installed

See them now at

CUMMINGS FURNITURE SALES

PH. 397 - - CHESTERVILLE

DODGE -- DE SOTO

THE CARS WITH THE FORWARD LOOK

ROYALS — REGENTS — CRUSADERS

FIRST FOR BEAUTY, QUALITY, VALUE

DEPENDABLE USED CARS

1939 to 1954 Models—Checked and Ready to Go

CAR AND TRACTOR REPAIRS

FIRST-CLASS MECHANICAL SERVICE

MacDONALD MOTORS

PHONE 280

Maint St. W. — Winchester

26tf.

DRIVE CAREFULLY — AVOID ACCIDENTS

THE LIFE YOU SAVE

MAY BE MINE

Phone 283 HOUGH INSURANCE AGENCY Chesterville

Box 294



ABEL'S DRY CLEANERS

PHONE 622

CHESTERVILLE — ONTARIO



EVERYBODY EATS-- TRY THESE!

By Helen Graham

MEALS FOR BUSY DAYS

SPRING MEANS MANY THINGS to many people but to the busy housewife it usually means house cleaning. House cleaning has to be done, but the family has to be fed, house cleaning or no. So stock up your pantry shelf with "instant" foods and "quick" foods to be found on the shelves of your favourite food market. If you are lucky enough to own a food freezer you won't have any problem as you will already have a stock ofpies, rolls, desserts and so on to use on busy days.

One-dish meals are a help when cleaning-up time comes as they cut dishwashing time in half.

Seven Layer Dinner

Into a casserole place the following layers:

1. Thinly sliced raw potatoes.
2. Thinly sliced raw onions.
3. Thinly sliced raw carrots.
4. ¼ cup uncooked rice.
5. 1 tin of peas and the liquid.
6. 1 pound of pork sausages.
7. 1 tin tomato soup diluted with ½ tin water.

Bake in 350 degree oven for one hour. Turn sausages and cook uncovered for another hour.

Corn Pudding

This is an easy supper dish. Serve with crisp bacon and a cabbage salad.

2 cups cooked corn
2 tbsps. sugar
1 tsp. salt
Few grains pepper
2 eggs
2 tbsps. melted butter
2 cups hot milk

Mix corn and seasonings. Add eggs slightly beaten, then butter and milk. Pour into greased baking dish. Set in a pan of hot water in 350 degree oven for 40 minutes.

Graham Cracker Dessert

Chocolate ice cream sauce
Graham crackers
Bananas
Whipped cream

Dip graham crackers in chocolate sauce, drain. Pile one on top of another three or four to a serving. Add a layer of sliced bananas and top with whipped cream.

Chocolate Sauce

¾ cup granulated sugar
½ cup cocoa
¾ cup boiling water

Mix all together in sauce pan. Heat to boiling. Add 1 tsp. vanilla if desired. You can use this sauce on ice cream or add 2 tbsps. to a glass of milk for chocolate milk. You can use it in hot milk for hot chocolate drinks too.

Easy Eggs Goldenrod

Blend one can mushroom soup with ¼ cup milk. Quarter 4 hard cooked eggs into soup. Heat and pour over hot buttered toast.

Now! AN ENTIRELY DIFFERENT

MASTITIS TREATMENT

NEW GARGETEX

★ Two Years to Develop
★ Contains New Penetrating Base.
★ Contains Hexylresorcinol with "Combined" Antibiotics
★ Effective Against a Wider Range of Mastitis Infections.

Single Dose Tubes $1.00
Herd-Pak of 6 Tubes $5.00
10-Dose Infusion $7.50

GUARANTEED TO STOP MASTITIS OR YOUR MONEY BACK!

H. G. BIGELOW

Druggist

CHESTERVILLE — ONTARIO

Mr, Mrs Bismark Barkley Honoured on Anniversary By Relatives and Friends

Mr and Mrs Bismark Barkley were honoured on the occasion of their 40th wedding anniversary when members of the family and close friends gathered at their home in Morewood on the evening of March 31 to extend congratulations and best wishes.

Mr and Mrs Barkley were married at the Presbyterian Manse at Chesterville April 4, 1916, by the Rev T. B. McCorkin. They were attended by Miss Susie McMillan and Mr Andrew McMillan, sister and brother of the bride. Mrs Barkley, the former Miss Lily McMillan, is a daughter of the late Mr and Mrs Howard McMillan. Mr Barkley is a son of the late Mr and Mrs Aaron Barkley, Dunbar.

Mr and Mrs Barkley have four sons and one daughter, all of whom were able to be present for the happy occasion.

They resided on the old homestead near Dunbar for 38 years before moving to Morewood in July, 1953.

During the evening Mr Edwin Barkley addressed the parents on behalf of the family and presented them with an anniversary cake and automatic toaster. Mr E. B. McMillan, on behalf of brothers, sisters and friends present, presented the couple with a substantial purse. Mr and Mrs Barkley were also the recipients of many beautiful gifts from neighbours and friends.

Guests present were Mr and Mrs Emerson Barkley and daughters; Mr and Mrs Rodney Hummel, of Parry Sound; Mr and Mrs Clifton Barkley, Trenton; Mr and Mrs Edwin Barkley and son, Mr and Mrs Garnet Barkley and family, Mr and Mrs Donald Morrow, Kingston; Mr and Mrs E. B. McMillan, Miss Susie McMillan, Mr and Mrs Sheldon Ball and Eileen, Chesterville; Mr and Mrs A. A. McMillan, Mr and Mrs Gerald McMillan and sons, Williamsburg; Mr and Mrs B. R. Weegar, Mr Donald Weegar, Morewood; Miss Marlene Swerdfeger, Ottawa. Unable to be present, due to illness, were Mr and Mrs Roy McMillan and Mr W. B. Allison.



Your child has TWO SITTERS watching over her

You never see this second sitter. Yet she is just a moment away — always alert and ready for help — at the other end of your telephone.

Normally, should you want to make sure that everything is all right at home you just call your sitter, or have her call you.

But situations do arise when your sitter, or you, or anyone may be faced with an emergency. Then a direct call to Operator can bring help in a hurry.

She is there to serve *you* — to help make the telephone a guardian of your security and your peace of mind.

THE BELL TELEPHONE COMPANY OF CANADA

Community

Matinee Saturday at 2.30 p.m. Matron in attendance

LATEST IN SOUND AND PROJECTION EQUIPMENT

Show Starts at 7.00 p.m.

Saturday show starts at 6.30; admission 35c until 7.00

THURSDAY, FRIDAY, SATURDAY APRIL 12-13-14

"FIVE AGAINST THE HOUSE"

Four boys and a girl plunged into the most desperate game of all—a fantastic scheme to rob the place everybody said couldn't be done.

Guy Madison, Kim Novak and Brian Keith

On the same programme: **"The Nebraskan"** in Technicolor

MONDAY, TUESDAY, WEDNESDAY APRIL 16-17-18

"THE VIRGIN QUEEN"

(ADULT) CinemaScope, Technicolor

Bette Davis in a magnificent performance, her first big role in three years. Action and romance—you'll find it a rollicking riot of love and laughter.

Bette Davis, Richard Todd and Joan Collins

FOTO NIGHT NAME CALLED

Mrs Helen Stewart, Winchester

NEXT WEEK: $400.

Mrs Ernest Beckstead Hostess at Meeting Of Grantley W.A.

Mrs Ernest Beckstead entertained 10 members and 11 visitors of the Grantley W.A. at her home on Wednesday afternoon. All paid their respects to Mrs Beckstead's mother, Mrs Wager, who has been confined to her bed for several years.

The president, Mrs Gordon, was in charge, assisted by Mrs Hesson as secretary.

After a hymn and creed, the Lord's Prayer was repeated in unison. Mrs Beckstead read the scripture and Mrs Darling the topic of worship on "Easter Gladness." The discussion brought out that love is the first Christian grace and joy the second. The Salvation Army is credited with teaching people to enjoy their religion.

After the minutes and roll call Mrs Albert Winters gave a paper on current events and a reading.

A thank-you letter from Mrs Alex Gordon, Toronto, was read. Get-well cards were signed by all and sent to Mrs Donald Carr and Mrs Wilburn Robinson who are in hospital. Flowers also were sent.

Mrs Hesson had charge of the study of Luke in a lesson on humility and many examples were discussed of Christian leaders and their work. She also conducted a contest on word building, the prize going to Mrs Albert Winters.

Mrs M. O. Robinson reported on a recent meeting of the parsonage committee at Finch and told of several repairs advocated.

Mrs Claude Carr gave an Easter reading.

Several boxes of cards are to be ordered and articles for the bazaar in the summer were displayed. Members were reminded that clothing for a bale must not be forgotten.

After lunch and a social hour Mrs Beckstead was thanked for a pleasant afternoon.

Mrs Hesson invited the W.A. to meet at her home in May when the roll call will be a tribute to Mother's Day.

Christensen–Hamilton

At the United Church, Morrisburg, on Saturday afternoon, April 7, at 2 o'clock, the marriage took place of Joan Ann Hamilton, only daughter of the late Harold J. Hamilton, and of Mrs Hamilton, of R.R. 1, Iroquois, formerly of Chesterville, to James Jeffery Christensen, only son of Mr and Mrs James E. Christensen, of Morrisburg. Rev Maxwell Allen officiated.

The church was decorated with mixed spring flowers, Mrs George Smith, organist, played the nuptial music and accompanied the soloist. Mrs F. M. Cass, of Chesterville, sang "Because" during the signing of the register.

Given in marriage by her brother, Leroy Hamilton, the bride wore a gown of ivory peau de soie, the bodice fashioned on princess lines, buttoned down the back, the round neckline trimmed with pearls, and long sleeves coming to points over the hands. The tiered bouffant skirt ended in a train. A plateau headdress of Chantilly lace held her fingertip veil of tulle illusion and she carried a cascade bouquet of white and pale yellow roses.

She was attended by Miss Beryl Scott, of Baie Comeau, and Montreal, as maid of honour, and by Miss Janet Flynn, of Morrisburg and Toronto, as bridesmaid.

Miss Scott was gowned in turquoise taffeta made on princess lines with round neckline and a floor length bouffant tiered skirt.

Miss Flynn's gown of deeper turquoise taffeta was fashioned similarly to that of the maid of honour. Both attendants wore bandeaux of yellow roses and carried parasols matching their gowns, filled with Spring flowers.

Ian Fraser, of Morrisburg, was best man and the ushers were Don Rutherford and Lyle Black, also of Morrisburg.

Following the ceremony, a reception was held at "Halmar," the home of the bride's mother.

The young couple left later for a trip to New York. Going away the bride wore a slate blue suit with white accessories and a corsage of gardenias.

They will take up residence in Morrisburg.

The bride is a graduate of Havergal College, Toronto, and the groom of the Ontario Agricultural College, Guelph.

JOSEPH T. McMAHON RE-ELECTED TO POST

Mr Joseph T. McMahon, son of Mrs Mary McMahon, Chesterville, and the late George T. McMahon, was re-elected chairman of the Ontario Separate Schools Secretaries' Association at their recent convention in the Royal York Hotel, Toronto.

Mr McMahon is at present business administrator of the Niagara Falls Separate School Board and two Stamford Separate School Boards that serve approximately 2,000 children and have in existence six schools. Four new Separate Schools are being built for September.

Tom Moore Elected President Of Poultry Club

The first meeting of the Chesterville Poultry Club was held in the Library of Community Hall, Chesterville, on April 9. This was a successful meeting, bringing together approximately 30 members to participate in the club for the coming year.

The agricultural representative, Don Rutherford, was chairman for the evening with help from the club directors, Allison Graham and Jack Fulton.

Officers for the coming year are as follows: President, Tom Moore; vice-president, Dwayne Merkley; secretary, Lorraine Runions; press reporter, Neil Moore.

Plans were discussed and an interesting film was appreciated by everyone. The meeting was adjourned, after which refreshments were served.

EASTER FAMILY NIGHT HELD AT MOREWOOD

The Morewood Presbyterian congregation held their Easter Family Night on Friday evening in the hall, with a large attendance.

Mr Colin MacGregor acted as chairman for a varied programme of games and contests which were prepared by Mrs C. A. MacGregor, Mrs Jake Steen and Mis Carrie Hunter. Musical numbers were presented by the Nurse family and a quartette comprised of Mr and Mrs A. Koelwyn and Mr and Mrs T. Kooyman.

A display of Easter bonnets, which were made and modelled by the men, brought a very enjoyable evening to a close.

Refreshments were served by the ladies.

An act abolishing slavery in the British Empire was passed by the British Parliament in 1833.

One of the world's most ancient cities, Damascus, capital of Syria, was founded 4,000 years ago.

MAINLY ABOUT PEOPLE

Phone Us Your Personals
Call 401

Mr and Mrs Sheldon H. Ouderkirk and family, Toronto, spent the weekend with the former's parents, Mr and Mrs J. E. Ouderkirk, his brothers, sisters and other relatives.

Dr Robert L. Cross, Ottawa, spent the weekend with his parents, Mr and Mrs J. H. Cross, and Junior.

CARD OF THANKS

I wish to thank all the neighbours and friends for their many kind acts, sympathy cards and flowers during the illness and on the death of my beloved mother, Mrs Thomas Parker.

Henry Parker.

CARD OF THANKS

We would like to take this opportunity to thank everyone who was so kind during our recent bereavement. We would especially like to thank Father Price, Dr Justus, Mrs W. Hummel for splendid care given, everyone who sent the very numerous mass cards, flowers, cards of sympathy, and to all our good neighbours and friends who helped not only at the time of our mother's death, but also all during her long illness. For all the kind favours received, we would again like to say "thank you," and we assure you that all this will not be forgotten.

The Clement Family.

CARD OF THANKS

We desire to express our sincere gratitude to our friends and relatives for the many acts of kindness during the long illness and for their expression of sympathy and beautiful floral offerings at the death of our dear mother. We would like to thank Mr and Mrs J. D. Bailey, of Winchester, and Mr and Mrs Harold Froats, of Kingston, for their extreme thoughtfulness, also the doctors and nursing staffs of both Toronto General and Winchester Memorial Hospitals for the care received while with them. Such kindness and thoughtfulness will ever be remembered.

Lucile and Dwayne Munroe and family.

CARD OF THANKS

We wish to express our sincere thanks to all our friends and neighbours who were so thoughtful and kind during the illness and death of our father, James Black. Special thanks to Dr Justus, the staff of Winchester Hospital, including the nurses, nurses' aides and orderlies.

A. W. Black and family.

Coming Events

ANNUAL MEETING CHEST. FISH & GAME ASSOC.

The annual meeting of Chesterville Fish and Game Association will be held on Wednesday, April 18, at 8 p.m. in Chesterville Community Hall. All those interested in fish and game conservation are invited to attend. 28-1

RUMMAGE SALE

A rummage sale, sponsored by the W.A. of Holy Trinity Anglican Church will be held in vacant store in Baldry Block on Saturday, April 21, from 2.30 to 5 p.m. Everyone welcome. 29

SHORT COURSE

There will be a short course on "Hospitality Foods" in the Morewood United Church Hall on April 16 and 17 from 1.30 to 4 p.m., sponsored by Morewood Branch W.I., under the leadership of Miss Doreen Croft, Home Economist. A fee of 25c per day; everyone welcome. 28-1

SOCIAL EVENING

On Friday, April 13, there will be a social evening at Grantley United Church at 8 p.m. Miss Ada Adams, Cornwall, will show slides of her trip abroad and at home. Other entertainment. Lunch to all. Admission 35c and 25c. 28-1

This Sunday

AT THE CHURCHES

PRESBYTERIAN CHURCH IN CANADA
SUNDAY, APRIL 15, 1956
11.00 a.m. Chesterville
2.00 p.m. Dunbar
7.30 p.m. Morewood

TRINITY UNITED CHURCH
Rev. R. A. Mitchell, Minister
SUNDAY, APRIL 15, 1956
10.30 a.m. Church School
10.30 a.m. Morning Worship
7.30 p.m. "Three Men."

THE PENTECOSTAL CHURCH
Rev. R. D. Ellis, Minister
SUNDAY, APRIL 8, 1956
2.30 p.m. Sunday School
7.30 p.m. Evangelistic Service
8.00 p.m. Friday, Bible Study

MOREWOOD UNITED CHURCH
Rev. D. L. Gordon, Minister
SUNDAY, APRIL 15, 1956
10.30 a.m. Morning Worship and Sermon.
11.30 a.m. Bible Class.
All Made Welcome

CHURCH OF THE HOLY TRINITY
Canon Carryer, Rector
SUNDAY, APRIL 15, 1956
9.00 a.m. Holy Communion

Next Week's Programme

PICADILLY THEATRE

Williamsburg - Ontario

THURSDAY, FRIDAY, SATURDAY APRIL 12-13-14

"CAPTAIN LIGHTFOOT"

Cinemascope and Technicolor. Their love was like a hungry flame sweeping the wind-lashed moors of old Ireland. Rock Hudson and Barbara Rush together again in a vibrant drama.

MONDAY, TUESDAY, WEDNESDAY APRIL 16-17-18

"BAD DAY AT BLACK ROCK"

CinemaScope and Eastman Color. When a stranger comes to a guilt-ridden town the suspense is terrific. The giant of all thrillers, as a man with blood on his hands realizes that no corner of the West is safe. Starring Anne Francis, Spencer Tracy, Robert Ryan and Dean Jagger.

THURSDAY, FRIDAY, SATURDAY APRIL 19-20-21

"ARTISTS AND MODELS"

Dean Martin and Jerry Lewis in the merriest laugh riot of their careers. In colour by Technicolor. Vista Vision.
Coming Soon—"MARTY" and "THE PURPLE MASK."

FAMILY STYLE ENTERTAINMENT **Winchester**

DOORS OPEN 7:00 P.M., CONTINUOUS FROM 7:30

SATURDAY MATINEE—at 2.00

THURSDAY, FRIDAY, SATURDAY APRIL 12-13-14

"DAY OF FURY"

In Colour. Dale Robertson, Mara Corday, Jock Mahoney.

"MYSTERY LAKE"

In Colour. An educational documentary.

MONDAY, TUESDAY, WEDNESDAY APRIL 16-17-18

"MAN CALLED PETER"

In CinemaScope and Colour. Richard Todd, Jean Peters

THURSDAY, FRIDAY, SATURDAY APRIL 19-20-21

"SECOND GREATEST SEX"

CinemaScope, Colour. Jeanne Crain, George Nader, Kitty Kallen.