THE WINCHESTER PRESS

VOL. FIFTY-THREE — WINCHESTER, ONT., THURSDAY, NOVEMBER 28th, 1940. — NO. 30

Coming Events

DATES TO REMEMBER

Remember St. Paul's Bazaar in the S. S. Rooms this afternoon.

COW BOYS COW GIRLS

STAGE SHOW AND DANCE

Featuring Will Gaylord and his Original Texas Rangers

MONDAY, DECEMBER 2nd.

I.O.O.F. Hall, South Mountain

Comedy, Music, Songs and Fun for Old and young.

Stage Show at 8.15 p.m. (E.S.T.)

Admission: Adults 35c, Children 15c.

The Williamsburg Red Cross will hold a Bazaar on the evening of Dec. 6th in the "Green Bungalow," at Williamsburg. Lunch will be served for 15c. Come and help the Red Cross.

Red Cross Note.

Bring your knitting and enjoy a social hour with the Red Cross workers in the Town Hall on Monday afternoon, Dec. 2nd. Tea will be served.

ATTENTION !

Will all those who have not taken the opportunity of settling their accounts due me, please call at the residence of Miss Ida Knowland, who is authorized to receive and receipt all accounts due me.

She will be at home for such purposes on Tuesday, Thursday and Saturday evenings from 7.00 to 9.00 o'clock. and during Office Hours at the Office of Messrs. Cass & Cass.

Dr. P. McLAUGHLIN.

WM. HILL, Optometrist

196 Sparks St., Ottawa

Specializing in the Correction of Visual and Muscular Defects of the Eye.

In attendance at John Burke's November 28th and December 12th

Picadilly

THEATRE

Williamsburg, - Ont.

Now Showing

THIS THURSDAY, FRIDAY & SATURDAY

November 28, 29 and 30

"Knights of the Range"

Taken from Zane Grey's widely read novel and having for locale, the West in post Civic War days, this is the very essence of action and romance. Russell "Lucky" Hayden plays the leading role and is ably assisted by Jean Parker & Victor Jory. Music and songs by the King's Men.

—also—

"COMIN' ROUND THE MOUNTAIN"

—Starring—

Bob Burns, Pat Barrett (better known as Uncle Ezra of radio fame), and Don Wilson.

An outright comedy dealing with the primitive existence of Tennessee hill-billies who would rather feud than eat.

For Next Week

MONDAY, TUESDAY & WEDNESDAY

December 2, 3 and 4

"Stanley and Livingston"

—with—

Spencer Tracy, Richard Greene and Nancy Kelly

The rare heroism and sacrifice of one man for another. Into the perilous interior of unknown Africa, daring the heat and fever of the jungle and risking capture by cannibals, one white man ventured to seek a long-lost explorer. The most daring exploit the world has ever known.

THURSDAY, FRIDAY & SATURDAY

December 5, 6 and 7

"Ride, Tenderfoot, Ride"

—Starring—

Gene Autry with Smiley Burnette, June Storey and Mary Lee

Three Shows December 7th, beginning at 7.00 p.m.

Matinees Daily

Local Boys Injured In Highway Crash

Latest reports from the Ottawa Civic Hospital indicate that Ralph Walker, son of Mrs. Jesse Walker, and the late Mr. Walker, is recovering satisfactorily from injuries received in a highway accident last week. For some time after being admitted to hospital, his condition was regarded as critical. He is suffering from severe lacerations about the head and face, as well as body bruises and shock. His left ear was partially amputated, but surgeons believe they can save it.

The young man was injured on Thursday evening last, when a car, driven by Colin Wallace, of Mountain Township, crashed into the rear of the Henderson Milk Delivery van, in which he was riding, accompanied by Ormond McConnell, son of Mr. and Mrs. Wm. McConnell. Both young men suffered severe injuries when the van was demolished after it was forced into a ditch adjoining the highway.

The accident occurred about 6 p.m., approximately 100 yards east of the driveway leading to the Henderson Dairy. The milk van was proceeding west, when the car, travelling in the same direction, crashed into it from the rear. Both occupants of the van were unconscious when picked up. Walker, who was in a critical condition, was attended by Dr. C. J. Locke and later rushed to the Ottawa Civic Hospital in Dixon's Ambulance. McConnell, the other occupant of the milk wagon, was taken to his home and attended by Dr. J. J. McKendry. He was suffering from lacerations about the face, a slight concussion and severe body bruises.

Wallace, the driver of the car, and his companion, John Sears, of Hallville, escaped with a few minor scratches. The milk wagon was demolished and the front end of the car badly wrecked.

Following the crash, the horse that was hauling the milk van, took fright and ran away. It was caught on Main Street, but was not seriously injured.

Constable Herbert Helmer, Traffic Officer Leslie Throop and Provincial Constable Wannell investigated the accident, and took the driver of the car into custody. He is being detained at the counties' jail, Cornwall, but so far no definite charge has been laid against him. It is expected he will appear before the magistrate next week.

Red Cross Retains Present Executive

The Annual Meeting of the Winchester Branch of the Canadian Red Cross was held in the Library on Monday evening, November 25th, at 8 o'clock, with the president, Mrs. J. W. Ault, presiding. After a few words of welcome from the president, reports were given by the conveners of the different committees. Mr. J. J. Gray, treasurer, reported that the total realized from all sources during the year amounted to $3,457.00, and after all expenses had been paid, balance on hand is $686.34. Mrs. H. L. Hughes, Shipping Convener, reported the following work to date shipped to Canadian Red Cross Headquarters, Toronto:—

1239 pairs socks, 126 sweaters, 307 scarves, 470 pairs mitts and gloves, 165 hospital gowns, 490 pneumonia jackets, 120 Hampton pads, 117 abdominal binders, 111 T. bandages, 183 triangular slings, 117 hot water bag covers, 7 face masks, 2 bed pan covers, 86 sheets, 252 pillow slips, 179 pyjama suits, 21 dressing gowns, 18 bed jackets, 60 gauze handkerchiefs, 936 khaki and white handkerchiefs, 693 surgical dressings.

For Refugees:—20 dresses for girls 16 years old, 18 dresses for children 1 year old, 5 coats for children 1 year old, 13 knitted pullovers for boys 16 years old, 144 pairs mitts for children and youths. 18 flannelette nightgowns, 10 dressing gowns, 14 pairs stockings for children 1 year old, 46 used blankets, 34 quilts, 2 knitted lap rugs or Afghans.

Mr. Walter Moffat, vice-president, requested that, in future, all parcels of paper be tied more securely before giving them to the collectors. Excellent reports were given by the outlying districts of Cass Bridge, Ormond, Melvin and Annable Settlements. For the year 1941 it was decided that all officers, committees, etc., be re-elected.

A hearty vote of thanks was tendered the president for her untiring efforts during the year, to the treasurer for so ably looking after the financial part of the work, and to the women of the Red Cross for their excellent work done throughout the year.

The President and all connected with the Winchester Red Cross Branch, take this opportunity of thanking the Winchester Press for all courtesies extended; to Mr. F. Erle Helmer, retiring secretary, for his co-operation; to Mr. Nelson Dixon for so kindly transporting material and work to and from the Town Hall, and to all others who have, in any way, assisted in helping to carry on this most necessary and worthwhile work.

$20,000 Fire Loss Incurred When South Mountain Feed Plant Is Razed By Flames.

Fire, which started in the engine room at Berryholm Feed and Supply Station, half mile east of South Mountain, at 10.30 o'clock on Monday morning, completely destroyed the building with all its contents, which included a large quantity of grain and feeds, a grinder, feed mixer, elevators and other machinery.

The only thing that was saved from the blazing structure were the book accounts and some office records.

It is believed that the blaze started from a gasoline engine which was used as a power unit for the grinding and mixing machinery. It was discovered by Mr. Robert Wright, one of the employees, when he went to enter the engine room. So quickly did the blaze spread to other parts of the large frame building, that workmen were unable to remove any of the feed or other contents.

As soon as the alarm was sounded, neighbours thronged to the scene of the blaze and succeeded in saving other nearby buildings from catching fire. A fine double-garage, the chicken hatchery and the residence were among the buildings to escape the fire.

Bucket brigades and hand fire-extinguishers were used effectively by the volunteer fire-fighters.

Mr. Leroy Berry, proprietor of the feed plant, was away at the time, and upon being notified of the fire, rushed home, only to find a blazing inferno on his premises.

In conversation with the Press, Mr. Berry estimated his loss at $20,000. This includes the building and contents. It is partly covered by insurance. He plans to erect a new modern feed plant immediately, and in the meantime is prepared to look after the needs of his customers.

He has plenty of storage space in the other buildings which escaped the fire, and will utilize them for carrying on his feed business until his new plant is completed.

Mr. Berry also informed us that the fire, in no way, effects his poultry and hatchery. His incubators, brooders, etc., are all housed in a building in the village of South Mountain.

While the loss will be keenly felt by Mr. Berry, he rejoices in the fact that his book accounts, etc., were saved from the office, which was located in the burning building.

On page three of this issue Mr. Berry makes an important announcement. All interested are urged to read it.

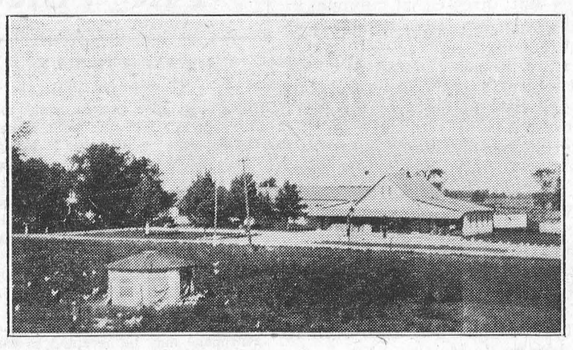

A view of Berryholm Poultry Farm, South Mountain, showing the main building, where the feed plant was located, and which was destroyed by fire on Monday.

WEDDINGS

SUTTON—JOHNSTON

The Presbyterian Manse, Morrisburg, was the scene of a quiet wedding ceremony on Saturday evening at 8 o'clock, when Rev. Harrison L. Lamont united in marriage Miss Helen Jean Johnston, youngest daughter of Mr. and Mrs. Thomas Johnston, of Cass Bridge, to Gordon A. Sutton, son of Mrs. Odella Hanes and the late Mr. F. Sutton, of Inkerman.

The bride, who was unattended, was attired in a street-length model of soldier blue crepe with sequin trimmings and accessories in matching tones.

Immedately after the ceremony, Mr. and Mrs. Sutton left on a short motor trip to Western points, the bride travelling in a maroon coat with Persian Lamb trimmings, and black accessories. They will reside in Mountain Township.

SLATER—MELVIN

The marriage of Miss Jean Leona Melvin, second daughter of Mr. and Mrs. Hart Melvin, of Winchester, to Mr. Hugh Keith Slater, eldest son of Mr. and Mrs. Bruce Slater, Inkerman, took place quietly at the Sunnyside Wesleyan Methodist Parsonage, Ottawa, on Saturday afternoon last, with Rev. S. W. Blanchard officiating.

The bride was married in a Turquoise wool dress in street-length style, black coat and matching accessories. The couple were unattended.

Following the ceremony, they left on a motor trip to points in Quebec province and on their return will reside here, where they have taken apartments at Kemener Hall.

FRAME DWELLING HOUSE DESTROYED WITH CONTENTS

Fire of unknown origin completely destroyed a two-storey frame dwelling house near Williamsburg, occupied by Mr. and Mrs. William Summers, on Saturday evening last. The fire started in the upstairs and before Mr. and Mrs. Summers, who were in the kitchen below, were aware of the fire, the flames had spread with such rapidity that the entire building was consumed together with most of their household effects, and a shed full of wood adjoining was also a total loss.

With prompt assistance of fire fighters from surrounding districts, and very little wind blowing at the time, the barns, garage and implement shed were saved.

The farm house is situated about a mile west of Williamsburg village. It is the property of John E. Barkley. Mr. and Mrs. Summers and family have lived on the farm for about four years, having previously resided at Cass Bridge. It is understood the loss is partly covered by insurance.

KITCHEN SHOWER HELD

Mrs. Harold Lannin and the Misses Alice Rice, Eleanor, Margaret and Norma Hitsman were hostesses at a delightfully arranged kitchen shower, held at the home of Mr. and Mrs. Hart Melvin on Thursday evening last, in honour of their daughter, Miss Jean, whose marriage took place on Saturday.

The gifts, which included a complete set of white and blue kitchenware, electric iron and toaster, were neatly arranged on a large table. The presentation was accompanied by an appropriate address which was read by Mrs. Lannin. In her reply to the address, Miss Melvin thanked her friends for their kindness in presenting her with so many useful and beautiful gifts.

Candy was served by the hostesses, after which over 50 guests registered in a bride's book, artistically designed in the form of a tea-kettle by Miss Bessie Rennick.

Prior to her marriage, Miss Melvin was also the recipient of a beautiful set of silverware, presented to her by the staff of Melvin's Garage.

Seasonable Eatables!

Table Figs	15c
Seeded Raisins	15c
Seedless Raisins	2 lbs. 25c
Prunes	2 lb. pkg. 25c
Shelled Walnuts	49c lb.
Apple Cider, gal jars	75c
Apple Juice, in ttins	10c

A Full Assortment of **Heinz Strained Infant Foods and Heinz Junior Foods**

A New ICE CREAM Special! "Butterscotch Frost-e-Fudge"

Try Some Soon.

HARRY L. FLORA

Telephone 33 — Prompt Delivery

Poultry Wanted

All kinds of Poultry Wanted at All Seasons. Also Hides and Wool. Highest Prices Paid and You Are Assured of a Square Deal.

Morris Ross

PHONE 171. WINCHESTER, ONTARIO.

DR. NATHAN SCHECTER

of 427 Rideau St., Ottawa.

Specializing in Diseases of the Heart.

Kemener Hall - Sat. Nights

7 to 11 p. m.

Another Letter From London Bombed Area

A few days ago Mr. Hugh McCallum, of Mountain Township, received a letter from his father, who resides in North Woolwich, East London, England. Here are a few excerpts which make interesting reading:

"We are suffering terribly here. My ship was sunk and I am working in the Royal Arsenal at present. You would not know this place now. Mrs. Paradonis' house was bombed and smashed to bits and I lost what money I had, all my clothes and everything. I am sleeping on a cement floor underneath a building and have not had my clothes off for a month, and likely no chance for months to come. We are glad to be alive from hour to hour. Nearly all of (name censored) is down and the people all away that were not killed. I only get time to snatch some tea and then get across to the other side of the river to the shelters. We have the German bombers here three or four times every day, and all night from dusk to daylight, and houses and streets are blown down like houses of card. So you are safe in Canada from that sort of thing. I suppose you saw in the papers that we had 8,000 dead and 21,000 injured in London, and some people are still buried underneath their houses. I will write to you often if I am alive and let you know how I am, but don't worry. I am doing the best I can to dodge, and so is everytone."

District Cheese Boards

Alexandria—Boarded, 889 white. All sold at 13 3-8 cents.

Belleville—Boarded, 873 boxes white and 497 boxes colored. White sold at 13 1-2 cents. Colored at 14 cents.

Casselman—Boarded, 768 white, 14 colored. White sold at 13 7-16 cents. Colored sold at 13 9-16 cents.

Cornwall—Boarded, 303 boxes white and 484 boxes colored. White sold at 13 7-16. Colored at 13 9-16 cents.

Delta—Boarded, 765 boxes white and 277 boxes colored. White sold at 13 7-16 cents, colored at 14 and 13 7-8 cents.

Iroquois—Boarded, 545 white, sold at 13 7-16 cents; 142 colored, sold at 13 5-8c.

Kemptville—Boarded, 709 white sold at 13 7-16 cents; 654 colored at 13 9-16c.

Napanee—Boarded, 56 boxes white and 379 boxes colored. White sold at 13 1-2 cents; colored at 14 cents.

Ottawa—Boarded, 227 white and 76 colored. All sold at 13 9-16 cents.

Winchester—254 white sold at 13 1-2 cents; 16 colored at 13 13-16 cents.

Vankleek Hill—Boarded, 1,332 white. All sold at 13 7-16 cents; 26 colored, all sold at 13 13-16 cents.

Nomination Meetings Held In Many Districts

Municipal nominations were held in various centres throughout this district on Friday last. Where acclamations were not given the council, elections will be held on Monday next. Results in nearby municipalities are as follows:

Morrisburg Village.

Reeve Fred H. Broder was acclaimed as reeve, as were John Casselman, Walter S. Merrill and Howard Tindal for members of the Board of Education. There will be an election for four councillors. The candidates are: Stanley Finnie, Richard Morash, Thomas Connor, Edward Jones and Percival Ouderkirk.

Morrisburg will vote on the question of a two-year term for the 1941 council. The extended term referendum was decided on by council some time ago and Morrisburg ratepayers on December 2 will decide whether the new council will have the privilege of holding office for two years. As far as can be learned, Morrisburg electors are the only ratepayers in the United Counties who will have the opportunity of expressing their opinion on the extended term question.

Iroquois Village.

Reeve Fred J. Hadley was returned by acclamation, but there will be a contest for the four council seats. The contestants are: George A. Bouck, Colin Cameron, James Safford, Homer Everett and D. R. McColl. School Trustees elected by acclamation were: Charles Bouck, Lawrence Merkley and Clifford Martin.

Matilda Township.

In Matilda there will be an election for deputy reeve only. Mahlon Zeron, George Cooper and O. A. Irvine are seeking the office. Other members of the council returned by acclamation are: Reeve Alfred Deeks and Councillors Orville Seeley, John Thomson and James Milligan.

Williamsburg Township.

The entire council in this township was re-elected by acclamation as follows: Reeve, Edgar Whittaker; Deputy Reeve, Frank Darling; Councillors, John Wells, Frank Casselman and E. A. VanAllen.

Finch Village.

Reeve Gladstone McLean and Councillors Allan McDougall, W. A. Forsythe, George Beckstead and John McDermid were all elected by acclamation.

Finch Township.

Acclamations were given to Kenzie MacGillvary for the reeveship, succeeding George D. Pollock, who has retired, and to Charles Burd for deputy reeve. Contesting the three seats for councillors are Johnson Ouderkirk, Charles McKinnon, William Plumb, J. Kearns and Elgin Warner.

Maxville Village.

Once again Maxville's entire council was elected by acclamation, with Reeve Dr. J. H. Munro being selected to occupy that position for 1941. Councillors for the new term are J. A. Boisvenue, Duncan Kippen, Edward A. Cameron and E. S. Winter. G. H. MacDougall was acclaimed a member of the Hydro Commission. Public chool trustees who were chosen by acclamation, were Hugh A. Christie, Wilfred R. MacEwen, C. G. McKillican and T. W. Munro.

Osgoode Township.

In Osgoode, George S. Lewis was returned to the reeveship by acclamation. There will be contests for the other offices. James Lee and John C. Stuart are seeking the deputy reeveship, while Ernest W. Bradley, Jas. R. Dewan, John W. James and Norman J. McCormick are running for councillors—three to be elected.

Kemptville Village.

The result of the nomination meeting at Kemptville was that the present reeve and council were returned to office for the years 1941 and 1942, these being Reeve J. Hamilton Allen; councillors, Earl McClenaghan, C. B. Graham, J. Christie and J. C. Sykes. Richard Reynolds, Dr. O. F. Beamish and Fred J. Friend were acclaimed as members of the School Board, while Hamilton Bustard was appointed member of the Hydro Commission.

Late Thomas E. Gillmoure

Thomas Edgar Gillmoure, undertaker at Spencerville for the past 30 years, died at a hospital in Brockville on Tuesday. He was 58 years of age and had been ill only a week.

Well known and highly respected in that district, Mr. Gillmoure was a member of many organizations in the community. He attended the United Church and was a member of the board of stewards of the Spencerville church, as well as a member of the Oddfellow's lodge, Prescott; the Funeral and Embalmers' Association of Ontario; Nation Lodge, A F. and A. M., No. 556.

He was born in Matilda township, son of the late Mr. and Mrs. James Gillmoure, and had conducted an undertaking establishment at Spencerville since 1910.

Surviving are his widow, the former Christina Riddell; three daughters, Mrs. Dougal MacLean, Winchester; Miss Gladys Gillmoure, Kingston, and Miss Thelma Gillmoure at home; one son, Donald, at home; one sister, Mrs. Gilbert Peterson, Spencerville, and one brother, John, also of Spencerville.

The funeral is being held this afternoon from his late residence to Spencerville United Church for service. Interment will be in St. Andrew's cemetery.

Banquet and Dance Enjoyed at Chesterville

The banquet and dance, sponsored by the officers and members of No. 1 Company of the S. D. & G. Highlanders, N.P.A.M., and held in the Community Hall, Chesterville, last evening, was attended by about 150, including wives and lady friends and a number of invited guests.

Capt. F. M. Cass, O.C., acted as Toast-Master at the banquet which preceded the dance. The speakers who were heard during the toast-list were: Lieut.-Col. Franklin and Major Langstaff, of Cornwall; Lieut. L. H. Doering, Chesterville; Lieut. G. C. Powers and C. S. M. Sgt. M. Faulds, Morrisburg. Mrs. Doering, of Chesterville, responded to the toast to the ladies, while Sgt. Andy Williamson, also of Chesterville, made a presentation on behalf of the Chesterville platoon, to Lieut. Doering, who has joined the Veterans' Guard, relinquishing his post as commanding officer of the Chesterville Platoon.

Following the banquet, the soldiers and their friends tripped the light fantastic to the melodious strains of George Buffam and his orchestra, of Ottawa.

Everything in connection with the event was donated by district citizens, the serving at the banquet being done by members of the Red Cross. All present report a good time.

Ottawa Hunters Fined For Hunting Deer Illegaly

When they appeared before Magistrate John McCormick in local police court last Thursday morning, Raoul Vachan, Wilfred Vachan and Donald Belway, all of Ottawa, pleaded guilty to a charge of hunting deer in a restricted area with the use of searchlights, and were each fined $20.00 and costs of $4.75. E. Janesse, also of Ottawa, and Omar St. Pierre, of Vernon, were found guilty of unlawfully hunting deer, and each fined $20.00 and costs or thirty days in jail. They decided to serve the jail sentence. St. Pierre was given an additional 30 days in the counties' jail, when he defaulted a fine of $25.00 and costs of $5.75 for having unregistered firearms in his possession.

The illegal hunters were apprehended by County Constable Herbert Helmer, of Winchester, and Game Warden G. H. Napp, of Merrickville.

RADIO TUBE TESTER !

We have installed the latest and most reliable Radio Tube Tester on the market. If in doubt about your Radio Tubes, bring them in and let us test them Free of charge. Our new machine tests all makes and sizes accurately.

ALEX W. DAVIDSON

Jeweller & Radiotrician, - Winchester.

Tax Notice!

Notice is hereby given that the Second Instalment of the 1940 Taxes for the Village of Winchester is now due, and must be paid on or before the 1st day of December, 1940. After that date a penalty of four per cent. will be added and in addition, interest at one-half of one per cent. per month until paid. Save this extra expense by paying your taxes promptly.

R. M. ELLIOTT,

29-30c — Tax Collector.

SUGAR

$6.45 Bag

AT BESSIN'S

BESSIN'S Hardware Dept

Horse Blankets

Serviceable Striped Jute Blankets, 80 inches long, 60 inch lining stitched every three inches.

$5.00

Similar Blanket made with heavy web Leg Straps.

$5.00

HANDLED

Chopping Axes

Canadian Made with Hickory Handles

$1.40 to $1.90

FAMOUS SWEDISH AXES With Hickory Handles

$1.90 to $2.15

The $2.15 Axe is Guaranteed.

ROGERS SHEAR STEEL

Butcher Knives

For years the favourite with the best butchers.

75c each

"Eveready" AIR CELLS

Guaranteed for at least 1,000 playing hours on 2-volt radio sets with drain up to 0.66 amps.

$7.95 each

B. BATTERIES

$2.55, $3.20, $3.95

BESSIN'S BIG STORE

"THE WINCHESTER PRESS"

E. B. ROSS, Proprietress. W. F. WORKMAN, Editor.

The Press has a guaranteed circulation of over 1200 in Dundas and adjoining counties. It was established in the year 1888 and is today the Largest and Leading Newspaper in the County of Dundas.

The Press is published every Thursday. Subscription $1.50 in advance, foreign $2.00. Member of the Canadian Weekly Newspapers Association.

We invite inquiry and answer questions cheerfully. Write or Phone 21.

THURSDAY, NOVEMBER 28th, 1940.

AS THE REST OF THE WORLD SEES BRITAIN

"To see ourselves as others see us" is, perhaps, not always a pleasant experience. The other day, however, the "Daily Mirror" published a world's-eye view of Britain and the Britons, which makes rather cheering reading, and is accordingly reprinted herewith:

JAPAN:—All the countries of Europe except Great Britain should be wiped off the map—then the rest of the world would be at peace. I leave Britain because it is a great example to the rest of the world.—Mr. R. Mashjima, of Tokio, a member of the Japanese Bar.

SPAIN:—In their civil activities, as in their sports and games, the English are clean from the negative passions which too often accompany the virtues of solidarity; free from hatred, from envy, from meanness, from all the weeds which grow in the unventilated valleys of the soul.—Spanish Nobleman, 1939.

GERMANY:—A cultured people and not a military state created the British Empire. It is the work of peace, and that is the secret of its strength.—The Schwarze Korps, the organ of Hitler's Black Guards, 1939.

HOLLAND:—It is a great thing to be an Englishman. I would be the happiest man in the world if I were one. You are an honest nation, so honest you upset the politics of the whole world. Other nations simply cannot believe in your idealism.—Louis Borel, of Amsterdam, 1935.

FRANCE—If you want to go into battle, have an Englishman at your right hand and another at your left, and two immediately in front and two close behind. There is something in the English which seems to guarantee security. Never forget that, even when you are most irritated by the antics of these engaging madmen.—Voltaire.

AMERICA:—England has been destroyed every ten or fifteen years, from the time of the Armada to the present day, in the prophecies of men. Every few years she has been about to be overthrown by sea; she has been about to be ploughed up by the land; she has been about to be stripped of her resources in India and in other parts of the globe. Nations have formed alliances against her; the armies and fleets of the civilized world have gone about her; her interests have been repeatedly and violently assailed, and yet she stood, as she now stands, mistress of the seas, and the strongest power on Earth.—Henry Ward Beecher.

SALUTING THE FLAG

Children, as well as adults, like to get some cheap and lawful publicity, says the Canadian School Journal. As publicity grows, the more difficult the situation becomes. A little unassuming discipline in the initial stages makes unpopular lawful publicity lose its public effect.

In one school the students who refused to sing the National Anthem or salute the flag were asked to leave the room during the exercises. After a few days they meekly complied with the rules of the school. In another school the students themselves made conditions unfavourable for the few who did not appreciate the democracy under which they live in freedom and plenty. These courses seem to be more in harmony with our democratic principles than trying to compel a pupil to salute the flag or sing the National Anthem when they think more about publicity than they do about the flag. Patriotism is much the same as character and religion, it is different to teach but grows in the lives of individuals as circumstances and respect develops. Those who do not recognize the freedom and liberties of our democracy should go to some other country of their choice or be disfranchised. Surely their sense of justice will not continue to warrant a condition of disrespect for the symbols of freedom which they enjoy. This freedom would not be tolerated in such countries as Russia and Germany.

LONDON'S GREATNESS

London today is proving what has long been acknowledged, that it is a very great city. Yet Londoners are by no means a vain people, though they have a mighty cathedral, the apparatus of an Empire, and an urivaled historic past to excuse any vanity they might feel; but, in spite of all, the flower that is called London Pride remains a very modest one.

These days are not the first in which London has endured an ordeal by fire. The very St. Paul's, that, by courage and fortitude, has been saved from the bombs of the twentieth century, would never have been built but for the great fire of the seventeenth, which destroyed its predecessor, and literally left the ground clear for the genius of Sir Christopher Wren. Church after noble church, built in the smoking ruins of the fire of which Pepys left a memorable description, today bears witness to the courage and determination with which the London of nearly three hundred years ago took hold of the unhappy opportunity presented to it.

Contemporary Londoners are worthy of their ancestors; and the appointment of a Minister of Building shows that the British nation is determined that out of the present trial an even greater city shall arise, beautified by the aspirations, and strengthened by the courage of its citizens.—Christian Science Monitor.

NOT OLD AGE

If your memory is poor, it is not because you are "getting on" in years, but because you are more attentive to other interests, away from the immediate environment, according to a scientific study recently made.

How often has "my most embarrassing moment" come to you because you didn't remember the name of a companion, that you knew as well as your own name? It was because your mind and eye were filled with such a number of things that the name was temporarily lost.

To remedy the situation, the study report states, concentrate more on the immediate presence and forget interests of the past. Then you won't have to offer the apology, "I am getting old, I can't remember names any more."

KEEP THE SNOW SHOVELLED

We can expect a big snow storm most any day now, and that means that the sidewalks will present their usual little narrow dog-paths for pedestrians to walk through unless local citizens exercise a little more ambition in the matter of keeping their frontage shovelled than they have in past years.

At its best, the municipal snow-plow cannot be expected to clear away all the snow, especially when it has to dodge street poles, door-steps, etc.

If every citizen would resolve now to shovel the snow off the sidewalk in front of his or her premises, our streets would present a much better appearance and would be easier to walk on. If this work was undertaken after the first snow-storm and continued throughout the winter months, there would be a minimum of slush in the spring.

Another point about shovelling snow is that it provides good healthful exercise. To see one householder's frontage cleared of snow while his neighbor never turns a shovel, is downright shiftlessness on the part of the latter, or probably laziness is the better word for it.

This editorial is not directed at anyone in particular, but to all those who have not made it a practice to keep the sidewalk, in front of their premises, clear of snow in past years. We feel that it is in the best interests of the town to bring this matter before the citizens right at the start of the season. We have done our duty in this regard—will you co-operate by doing yours?

Wading snow, knee-deep, is no pleasant venture for our elder citizens—moreover, it is not necessary that they should have to, when a few minutes' shovelling after each storm will clear the sidewalks of snow. Don't let it be said that Mr. so-and-so must be a shiftless man—look how deep the snow is in front of his house. If your neighbour shovels his portion of the sidewalk, see that your frontage is shovelled also, even if you have to hire a boy to do it.

EDITORIAL NOTES

Hurry! Hurry! Hurry! Only 22 more Shopping Days till Christmas. Do your shopping early and avoid that last-minute rush. And don't forget to do your Christmas buying at home this year—it will be appreciated by the local merchants and you'll be better satisfied.

Talking of promises—there's no point in telling your creditor you will pay off his account next pay-day when you know there is no possibility of you doing it. That only causes him to lose confidence and creates further embarrassment for you. You know just how much you can pay regularly. If it is $5.00 a pay, promise only that much, but keep to your promise. You will be surprised if you do that how quickly all your worries over overdue accounts will be ended.

A beautiful person is the natural form of a beautiful soul. The mind builds its own house. The soul takes precedence of the body, and shapes the body to its own likeness. A vacant mind takes all the meaning out of the fairest face. A cold, selfish heart shrivels and distorts the best looks. A grovelling spirit takes all the dignity out of the figure and all the character out of the countenance. A cherished hatred transforms the most beautiful lineaments into an image of ugliness.

To those who appreciate poetry in all its lyric beauty, we commend to our readers "The Cloud and the Fire," Dorothy Sproule's latest volume of poems, a copy of which has been sent to the editor with the compliments of the author. After reading these poetic gems, we concur with the views of another critic who said: "I have read this book with great pleasure and profit. It reveals a radiant personality, eager to console and inspire." Dorothy Sproule is a writer, inspired by the love of nature and the higher ideals of life. Her poems are not merely verse and rhyme—each have a definite meaning—a note that stirs the soul and enables the reader to get an insight on the better things of life. In acknowledging Mrs. Sproule's newest book, we express our sincere appreciation, and may she continue to present her beautiful thoughts to the world in the same noteworthy manner as she has in the past.

Where do all the flies go in the winter-time? This question has often been asked by old and young, alike. Our guess is that they don't go very far away and here is the proof. The other day we removed a few boards from an elevated platform in the front window of this office, while doing some cleaning, and, to our surprise, we discovered the winter quarters of most of those pesky flies which we tried so hard to destroy last September. There were thousands of them, all comfortably settled for the winter months. We hastily gathered them up, before they became too active, and carried them to the stove, where they were burned. There were more than enough flies in that bunch to fill a five-lb. honey pail—and that's a lot of flies. If householders would investigate the secret winter hideouts of these insects in their homes, and destroy them, it would be a big help in keeping down the ever-increasing fly population.

Nothing Like Keeping In Shape!



"Well—it's sort of give and take arrangement, Colonel—our fall manoeuvres—his fall plowing!"

"The Voice of the Press"

WHAT A THRILL!

(The Quinte Sun)

Invariably, nice people come to the office saying "We like your paper so well we want to subscribe." It's going to be a downright thrill the day someone walks in with a terrific scowl and says "I detest your confounded paper, and disagree with every word. I'll pay a subscription so I can keep perpetually mad."

ISN'T IT THE TRUTH?

(Stirling News-Argus)

Patronage may be accepted as part of the political game by the rank and file of Canadian people in normal times, but under the stress of war conditions it becomes detestable to everyone. Statements have been made by various ministers of the Crown at Ottawa that it was totally "out" for the duration of the war, but no matter where you go, one still hears tales of patronage being practised.

IT MUST TAKE HIM DOWN

(Almonte Gazette)

Big, blustering Mussolini observing the abject performance of his crack army as it crumples up before the Greeks, must feel something like the small boy who sees his big dog being chased down the street by a fox terrier, after he had boasted about great Towser's prowess and "sicked" him on Fido. One could imagine what would happen the Italians if the Greeks were equal to them in numbers and in mechanized equipment. Just a complete wash-out.

WILL HISTORY REPEAT!

(Brockville Recorder & Times)

In the Great War the Germans were stopped at the Marne, had to turn to the East for both military and diplomatic victories and were finally the losers in a gruelling struggle of attrition and exhaustion. Perhaps history is now in process of repeating itself. Hitler has been stopped at the English Channel, once more the Germans are turning to the east and the same struggle to effect exhaustion is under way with all signs pointing to the same eventual result.

ON SECOND THOUGHT

(Trenton Courier-Advocate)

This page was quite annoyed last week when we heard the broadcast and later read in the newspapers that the great British liner, Queen Elizabeth, had pulled out of New York for an unknown destination. But on second thought, it was probably a neat thing to do. A German pocket battleship has been preying on the merchant marine in the Atlantic and the Queen Elizabeth would be tempting bait. And any fisherman knows that he cannot catch fish if they don't come to the hook.

DAYLIGHT SAVING TIME

(Smiths Falls Record-News)

There is one thing about daylight saving time at this time of year—you can go to bed by moonlight and arise with that satellite still shining in the heavens. Wonder when the Federal Government is going to stop blaming the war for such silly enactments. But then we understand that it was the province of Quebec that wanted D. S. T., and as has been concluded in the rest of Canada, Quebec's slightest wish seems to be the desire of the Dominion Government—it was ever so. It has been said that as Britain has adopted daylight saving for the war period, so should Canada. Alright! Why not adopt the same kind of government in Canada as is executing the war efforts in the Mother Country. Over there they do not feel that any one political party has all the brains and ability to conduct the country's affairs during the prevailing chaotic times. Time you awakened to this fact. Mr. King!

NOT ABOVE THE LAW

(Peterborough Examiner)

The very worst thing that could happen to law enforcement in this country would be for the impression to get abroad that soldiers are immune from prosecution by the civil authorities and that the only tribunal qualified to try them is a military one. That idea exists to some extent already and it would be unfortunate indeed if it were to gain strength.

A SINISTER FIGURE.

(Petrolia Advertiser-Topic)

A sinister figure roaming over Europe for the past quarter century, who might have come up out of Dante's Inferno, is Franz Von Papan, Nazi Minister to Turkey. This man with whom is associated all that is vile and infamous, was German Minister to the United States at the outbreak of the Great War, and returned to Germany at the demand of the United States government. A former loyal subject of the Kaiser, he paid lip service to the Republic and was largely instrumental in inducing Hindenburg to accept Hitler as Chancellor. Ever since then Von Papan was to be found wherever there was dirty work to be done.

INCREASED LIVING COSTS

(Carleton Place Canadian)

Now and again we encounter an individual who grumbles at the increased cost of living. We are all affected by it. It adds to the price which we are paying cheerfully for victory, freedom and peace.

We have only to cast our eyes across Europe to the occupied countries, whose inhabitants have been robbed by the invaders of all they possessed and are threatened with famine, to realize how much we have to be thankful for in this Dominion.

When it is all over we shall be better able to assess at their new value the things that are essential to our happiness. They can be summed up now in two words—Freedom and Peace.

The first we have always had and perhaps had not sufficiently prized it; the second will be won for us by the bravery of our fighting men and our co-operation as plain men and women with them.

So let the prices rise if necessary until the war is paid for and we can return to sound economics and a better way of living than we have yet known.

Personally we would sooner pay higher prices in Canada than stand in the bread line in Warsaw, Brussels or Paris, pushed and ordered about by a Nazi policeman. The reader can make his own choice.

THE POET'S CORNER

FLYING PENNONS

A tattered banner held aloft with pride,
Is treasured more than one that's new and bright;
Though courage may lose gaiety and glow,
It still may put the enemy to flight
If drab or gay, the colour matters not,—
Our banner must be held high, flying free.
A smiling mask oft hides a broken heart.
With courage strong in face of tragedy,
Nothing remains but to march on and on.
The road may stormy be and all up-hill,
The end crowns all,—'tis thus we heaven gain,
Holding the flag high-torn—but flying still.

—Dorothy Sproule.

RAINBOWS

I sought thro' the storm some meaning
In God's eternal plan,
To see if the clouds were screening
Some hidden good for man;
And my soul with doubt was riven
Ere wind and rain did cease,
And God hung out in His heaven
A rainbow sign of peace.
Then my soul grew still with wonder
Beneath the Artist's skill
Who, out of darkness and thunder,
Weaves beauty at His will.
I said: "Since Thou, Lord, dost achieve
Such beauty out of strife,
Surely Thou canst a rainbow weave
Out of my storm-tossed life."
But God said: "Yours is the duty
To weave the darkened strands;
My love will supply the beauty;
The threads are in your hands.'"

SANTA CLAUS SPEAKS

I puff and puff and work and smile,
My cheeks so rosy all the while.
I travel round all through the night,
My reindeer helping in my flight
To every town with cottage small,
And all the houses grown up tall.
We hop from roof to roof so fast
That folks don't even know we've passed
Until they find on Christmas Day
The things we've left along the way;
The trains and boats for little boys,
And all the other dandy toys.
The books and paints for little girls,
And dolls with flaxen hair that curls.
And if they've been so very good
Like all dear children really should,
Sometimes I leave a jumping frog,
Or p'raps a real live puppy-dog.
And once I left a pussy-cat
For a little girl who asked for that;
She wrote me such a cute wee letter,
Said 'twould help her to get better
For she'd been very ill in bed,
She'd fallen down and cut her head.
And once I got a funny note
From a boy at Hudson Bay who wrote
And said, "Dear Santa be a sport
And bring me soldiers and a fort,
And I know you've got what it takes
So please bring me some juicy grapes."
Now he should ask things within reason,
Grapes with us were out of season,
But then I knew he'd have no use
For me if I made that excuse,
And he'd been so good all year through
I felt the only thing to do
Was send a messenger and reindeer
Dashing off to sunny Spain, dear,
To get some nice big juicy grapes
And show that we've got what it takes.
And then another thing he said,
(It made me chuckle when I read)
Was, "I've a birthday in December,
Now if you'll just please remember,
I'll be good and share my toys
With all the other girls and boys.
And Santa dear, I'm going to leave you
Something that I know will please you;
High up on the mantel-shelf
A chocolate bar all for yourself."
And so I puff and puff and smile,
My cheeks so rosy all the while.
I work so hard and aim to please
When I get letters such as these.

—By Phyllis L. Roughton, Kingston

Our Column

A pessimist is a misfortune teller.

A shingle has been found to be an excellent board of education.

Man likes to hug a delusion, especially if it comes in the form of a pretty woman.

Grandfathers who rode horses bare-back have grandsons who want their cars double-cushioned.

Some of the recruits feel they should have joined the navy, as there is a limit to how far you can walk on a boat.

And just about now, one Carol, late of Rumania, and his girl friend, could use a liberal consignment of oblivion, to advantage.

The circus of the future, we are told, is to be stream-lined. If anyone can stream-line an elephant, a hippopotamus or a camel he deserves a medal.

It was a young soldier who, when complimented by his officer on having made his bed so early in the day, said: "Yes, I got out of it very carefully.

Mussolini calls for Britain to be "annihilated." If there is anything of that sort to be done, it most certainly won't be Mussolini or his Black Shirts who will do it.

The foundations of good labor in any shape is a good man, and all that is done to give breadth, depth and fulness to him will re-act in ultimate improvement upon his work.

The Greeks may have abandoned the idea of winning battles by using wooden horses, but they seem to have caught on to the iron horses of modernized warfare.

As we rise from bed each morning and grope for the electric light switch, some of us are apt to wonder whether the continuance of Daylight Saving this year IS actually saving on the meter.—Lachute Watchman.

Christian Science Monitor: As the war is being fought, the hollowness of the dictators' seeming accomplishments has become apparent. The next step, already begun, is a transition within democracy itself from words upon men's tongues to ideals in practice.

IN LIGHTER VEIN

"Did you hear that awful trouble that has befallen Mrs. Gabble-Gabble?"

"Don't tell me she has lost her voice."

"No; her husband's lost his hearing."

* * * *

Mrs. Ritz: Whoops! I found a pearl in my oyster.

Mr. Ritz: You'd better look for the others, my dear. The string broke around your neck.

* * * *

Doctor: "I don't like to mention it, but that cheque you gave me has come back."

Patient: "Well, that sure is funny, Doc. So did my lumbago."

* * * *

"Can't stop here, lady," said the conductor.

"What nonsense! I shall report you. You used to stop—I remember distinctly."

"Not since the horse busses, miss."

* * * *

Suburban Resident—Its simply fine to wake up in the morning and hear the leaves whispering outside your window.

City Man: It's all right to hear the leaves whisper, but I never could stand hearing the grass moan.

BOYS BUILD YOUR OWN PLANES—TANKS — SHIPS

Here is wonderful news for every boy! Real models in FULL COLORS of Uncle Sam's and Britain's latest fighting craft, especially designed for you by Wallis Rigby, the world's most famous designer and builder of scale-models. A new model every week in the Comic Weekly with The Detroit Sunday Times, starting with December 1 issue.

THE NEW 1941 PONTIAC

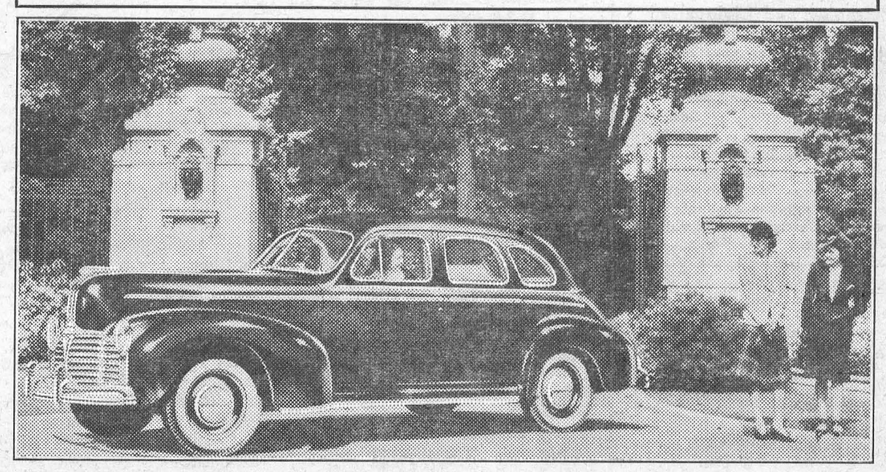

All styled in the Torpedo manner, Pontiac for 1941 offers five series of cars — the Fleetleader Standard, the Fleetleader Special, the De Luxe Six and Eight, and the Streamliner Eight. The new models are graceful and arresting in appearance, longer in wheelbase and designed to provide outstanding all-round performance. Shown above is the striking new low priced Fleetleader 4-door sedan.

Classified Ad. Section

WANTED

GIRL—Girl wanted for general housework. Apply to Mrs. W. J. Cass, Winchester. 30-31c

SALES LADIES—For full time as well as for afternoons only. Experience preferred, but not necessary. Apply to Hy. Bessin. 30c

MEN WANTED—FAMILEX gets and keeps its dealers through first class service, a complete training and by such quality products that customers can't help but keep on buying. With or without experience an honest hard worker can make his living. Start this independent business with a capital of $50. in an exclusive territory. Build not only for today but for the future. Without obligation, ask for details from FAMILEX PRODUCTS, 570 St. Clement Street, Montreal. 29-34c

WANTED—A cutter, speeder style. Apply to Press Office, Winchester. 30c

TO RENT

KEMENER HALL—Small apartment, $10 month; also large and small heated apartments to be converted to suit prospective tenant. Apply to Hy. Bessin. 29tfc

HOUSE—Brick House on St. Lawrence Street to rent. Apply to John McCormick. 30-31c

FARM—One hundred or one hundred and fifty acres of good farm land. Apply to Lee Montgomery, Brinston, Ont. 29-30c

NOTICES

STRAYED—A young calf strayed on my premises on or about October 15th. Owner may have same by proving property and paying expenses. Apply to Floyd Pemberton, R. R. 1, Inkerman. 29-31p

CARD OF THANKS—We wish to thank all those who gave us their assistance last Thursday evening, when our milk van was demolished in a highway crash, resulting in serious injuries to two of the occupants, also for the many favours and kindly acts extended to us since.—J. E. Henderson and Mrs. J. Walker. 30c

CARD OF THANKS—The officers and members of No. 1 Company of the S. D. & G. Highlanders, N.P.A.M., wish to thank all those who so kindly contributed towards their banquet and dance at Chesterville last evening.

ANNOUNCEMENT!

TO OUR CUSTOMERS:—

We are still in a position to take care of your needs in feeds, etc. We already have a good line of feeds on hand. While we are greatly inconvenienced by the loss of our mill and feed room, we have plenty of storage space to carry on.

EGG MARKETING SERVICE:—

We have also a satisfactory place to grade and handle eggs and can give you the same service as in the past.

REGARDING HATCHERY:—

We wish to state that the fire in no way effects our Poultry or Hatchery. We had already moved all our incubators, brooders and equipment to a new location in the Village of South Mountain.

OUR INTENTIONS:—

We are already planning to erect a New Modern Feed Room and Egg-Grading Station, details of which will be made known later.

OUR THANKS AND APPRECIATION:—

To our neighbours and all others who responded to our call for help and succeeded in saving adjoining buildings from destruction, and to all those who have extended courtesies and favours to us, we extend our sincere thanks.

D. LEROY BERRY

"Berryholm Poultry Farm"

SOUTH MOUNTAIN - - - ONTARIO.

Wins Grandmother's Prize



FOR HER LOAF OF WHITE BREAD

At Canadian National Exhibition - 1940

MRS. SHAW

Although Mrs. George Shaw won the first prize for white bread in the "Homemakers of Yesterday" contest, at the 1940 Canadian National Exhibition, Toronto, this genial lady is very much a homemaker of today! Every week she bakes for herself and her husband at their farm home near Bolton, Ontario.

"I've been baking my own bread for forty years," Mrs. Shaw said when she heard she was the prize baker in the grandmother's class for women of 70 years or over, "and it's nice to know that I can still turn out a winning loaf." "I was careful," she continued, "to have everything just right for my prize bread and I recently gave quite a bit of thought and study to the modern methods of bread-baking. One thing that's certain is that you must have good flour. I have been using Robin Hood Flour for ten years. It's a grand flour; I wouldn't use any other. Robin Hood helped me win the prize. With this flour it is never any trouble to get your bread to rise. It comes up so easily when you set it. I am glad to see that the younger housewives are learning to bake with Robin Hood Flour because it's really easy to bake if you use a good flour like Robin Hood."

Here is the voice of experience speaking. With 40 years of bread-baking to her credit, Mrs. Shaw is still an active woman, who turns out big loaves of snowy white bread for her admiring family and friends to enjoy. And in her long baking experience she has found no flour to equal Robin Hood! Are you still hunting for the perfect flour? Why don't you try Robin Hood—the flour that prizewinners use? Try it for bread, buns, cake or pastry. Your money back plus 10 per cent. if you are not pleased with Robin Hood Flour.

Evangeline

HOME BAKING SERVICE
ROBIN HOOD FLOUR MILLS LIMITED

Robin Hood Flour

Milled from Washed Wheat

59

DISTRICT NEWS

SOUTH MOUNTAIN

Mr. and Mrs. L. Merkley, of Inkerman, were guests of Mrs. Eva Cleland on Tuesday.

Mr. Ted Marriner is spending some time at Morrisburg.

The ladies of the Anglican Church are busy preparing for a bazaar to be held in the Oddfellows' Hall, on Thursday, Nov. 28th

Mr. Alex Millar, of Glen Stewart, was a caller in town on Sunday.

Mr. and Mrs. Earl Mullholand and son, of Ottawa, Sundayed with Mr. and Mrs. G. Mulholland and Miss Lulu.

Mr. and Mrs. Joseph Lennox and Miss Nelda Lennox, of Pleasant Valley, spent Sunday with Mr. and Mrs. H. R. Murdock.

Mrs. E. Cleland and Miss Jessie and Mrs. C. Payne were up to Kemptville on Sunday.

Mr. and Mrs. Robert Anderson spent Saturday at Kemptville.

Miss Marquis spent the week end at Ottawa.

Mr. and Mrs. Erroll Barnhart, Eric and Erma, of Ottawa, were Sunday guests of Mr. and Mrs. Norman Barnhart, of Ottawa.

Mr. Nelson and Mr. Allen Clarke, both in training at Ottawa, are spending a few days at their homes here.

Mr. Harold Baldwin is training at Cornwall for the next thirty days.

Mrs. G. Casselman, of Morrisburg, is spending this week with her parents, Mr. and Mrs. E. Marriner.

Miss Greta Thompson, of Brinstons, visited her cousin, Miss Doris Cameron, this week.

A fire, started from an engine, caused the destruction of the feed store and grist mill, along with all kinds of feed, belonging to Mr. D. Leroy Berry, on Monday forenoon.

Mrs. John Thompson has been in the Civic Hospital, Ottawa, since last week, undergoing a minor operation.

Mrs. E. Cleland had a new furnace installed in her home last week.

Mr. Sutton spent the latter part of the week at Ottawa.

Mrs. J. Wood and sons, of Ottawa, were the guests of her parents, Mr. and Mrs. R. W. Boyd, on Sunday.

Mr. and Mrs. Sandy Watson and Mr. and Mrs James Porter and daughter, Gail, were Sunday guests of Mr. and Mrs. Arnold Porter.

Mrs. Dave Hoy, of Hallville, was a guest of Mrs. Ogle Workman one day last week.

Mr. Wannell, of Morrisburg, was in town Monday on business.

Mr. and Mrs. Ted Bush and daughter, Jean, of Kemptville, and Mr. Ed. Bush, of Hallville, were Sunday guests of Mr. and Mrs. Ogle Workman and Mr. and Mrs. Victor Barton.

NORTH MOUNTAIN

Mrs. Donald Clarke spent the latter part of the week with her parents, Mr. and Mrs. Wm. Allen.

Mr. and Mrs. Joe Hyndman, Miss Bertha Lockerbie and Miss Donnie Hyndman spent Sunday with Mr. and Mrs. Fred Dougall and Jean, of Merrickville.

Mr. Roy Hastings, of Elma, spent the week-end with his parents, Mr. and Mrs. Matt Hastings.

Mr. and Mrs. Wm. Allen and Walter spent Saturday in Cornwall and called on Miss Ada Allen, who is a patient in the St. Lawrence Sanatorium.

Mr. and Mrs. Dalton Coons and family, of Toyes Hill, were Sunday guests of Mr. and Mrs. Ralph Shaw.

Mr. Charlie Hyndman, of South Mountain, visited his mother, Mrs. Alex Hyndman, Jr., on Sunday.

Among those from this district who left for 30 days' military training in Cornwall on Thursday were, Harold Allen, Rodney Spicer, Mike Loughlin, Gerald Arcand, Lloyd Crowder and Joe Simzer.

Mr Hugh Shaw returned home to Elma on Wednesday after spending a few days at the nome of Mr. and Mrs. Wm. Shaw.

Mr. William Hunt, of Merrickville, is renewing acquaintances in the community.

Messrs. Ivan Christie and Harry Christie were in Ottawa on Wednesday.

Newlyweds Honoured.

A very pleasant social evening was held in the community hall of the N. M. C. School on Wednesday last when the cheese patrons and friends gathered to express their good wishes to Mr. and Mrs. Allen Vosbourg, who were married recently. Games and dancing were enjoyed, after which an address was read by Mr. Stanley Coleman and a presentation of a beautiful chair and stool was made by Mr. Lloyd Logan, on behalf of those present. Mr. Vosbourg replied, expressing the thanks of his wife and himself. Lunch was served.

Hold Thanksgiving Service.

The Hallville Auxiliary held their Thankoffering Service on Sunday last in the morning. Miss White, of Ottawa, a returned Missionary, who spent 25 years with the Chinese people in China, was the guest speaker, giving an account of the time she spent there and the work accomplished, and it was all very interesting. The choir rendered special music. Miss White was a guest at the Manse on Sunday.

NATION VALLEY

Miss Jean Summers and brother, Arthur, visited Ottawa Sunday night.

Mr. and Mrs. Enos Munro were calling on Mr. and Mrs. I. P McIntosh, Winchester Springs, last week.

Mr. Lloyd Murdock entertained Mr. and Mrs. Bismark Froats, Miss Eva Munro, Messrs. Harold Munro and Sydney Deslarmour on Tuesday evening last before the men left for training in Cornwall.

Mr. and Mrs. Jas. R. Johnston, of Cass Bridge, were visiting relatives in this vicinity.

Miss Helen Jamieson and brother, Mr. Chas. B., and Mrs. Uly Armstrong, Canton, N. Y., were invited to dinner at the home of Mr. and Mrs. W. H. Hughes, Winchester.

Mr and Mrs. Erle Helmer and family were visiting Mr. and Mrs. Sherman Ball the first of the week.

Messrs. Wm. and Clare Carkner and Miss Jean Summers visited Mr. and Mrs. Milton Carkner, of Froatburn, on Sunday.

Mrs. N. Summers spent the week-end with relatives in the Valley.

Miss Helen Jamieson and brother, Mr. Charles B., and Mrs. Uly Armstrong were guests of Mr. and Mrs. Garnet McLean, of Chesterville, on Monday.

Pte. Wilfred Flood, R.C.O.C., Lansdowne Park, Ottawa, visited his aunt. Mrs. Edgar Summers, and Mr. Summers.

Surprise Party Held.

Several neighbours and relatives gathered at the home of Mr. Percy Rae to give him a surprise before he left to spend the winter with his cousins, Mr. and Mrs. Wm. Clark. The evening was spent in games and singing. Mrs. Frank Nesbitt presided at the organ Before lunch was served, Mrs. Enos Munro, who sponsored the affair, presided over the table of gifts, and read the messages and cards as they were opened by Percy. Mr. Howard Nesbitt spoke on behalf of the Presbyterian Church and friends. Mrs. I. P. McIntosh made a very fitting reply. The evening closed with "God Be With You Till We Meet Again," and the National Anthem.

Mr. and Mrs. Wm. Murray and son, Jack, of Kingston, spent the week-end with the latter's parents, Mr. and Mrs. Enos Munro.

Mr. and Mrs. Irwin Cross, of Maple Ridge, were visiting Mr. and Mrs. A. Black on Sunday.

Mr. and Mrs. Harry Holmes and children spent Sunday with the latter's parents, Mr. and Mrs. Geo. C. Merkley.

CASS BRIDGE

Mrs. Stanley Hamilton and children visited her parents one day recently.

Mr. and Mrs. Floyd Pemberton spent Saturday evening with Mr. and Mrs. Ford Baker.

Mrs. Geo. Coons visited Mrs. Ernest Munro on Monday afternoon.

Guests of Mr. and Mrs. Floyd Pemberton on Tuesday were Mr. and Mrs. W. Reddick, Mr. Geo. Reddick and little Miss Pauline, of Morrisburg.

Mr. and Mrs. Elzie Johnston and Master Walter spent Sunday with Mr. and Mrs. Gordon Baldwin.

We are sorry to report Mrs. John Hogaboam on the sick list, but hope she will soon be around again.

Mr. Chas. Fawcett, of Hainesville, spent a few days with his niece, Mrs. Lorne Cooke.

Mrs. James Cardwell visited Mrs. Will Cooke on Thursday.

Mr. and Mrs. Will Cooke, Mr. Silas Baker, Miss Gladys and Mr. Ray Cooke spent Sunday with Mr. and Mrs. Chas. Dewland.

Miss Gladys Cooke, Mr. and Mrs. Jas. Cardwell and Mr. Mark Dixon visited Mr. and Mrs. Will Cooke one evening recently.

Rev. and Mrs. H. Baker, and Rev. and Mrs. D W. Summers had dinner with Mrs. Almon Summers on Friday.

Mrs. Clair Summers and two children spent a week with her parents, Mr. and Mrs. W. J. Corrigan, Eganville.

MOUNTAIN

Mrs. Fred Beckstead returned home after spending some time with her daughter, Mrs. Donald MacLaren, of Russell.

Mrs. C. W. VanAllen and Claire were Monday guests of Mr. and Mrs. J. Dougall, of Hallville

Miss Ruth Shaver, of Vancamp, is spending the winter with Miss Mabel Marquette.

Mrs. Slater and Mr. Bruce, of Winchester, and Mr. and Mrs. Harry Williams, of Vancamp, spent Sunday afternoon with Mrs. A. Hoy.

Miss Fern Baker, of Merrickville, is spending a few days with her sister, Mrs. Arthur Moorhouse.

Mrs. Smith, of Prescott, was a week-end guest of Miss Lulu Barker.

Mr. and Mrs. C. W. VanAllen and Claire, Mr and Mrs. A. S. VanAllen and Mary were guests on Sunday of Mr. and Mrs. Ira Shaver, of Vancamp.

Y. P. U. Meeting.

The Y. P. U. held their meeting in the United Church on Monday evening, with Mr. Kenneth Cameron presiding over the business meeting. Mr. Allen VanAllen, citizenship convenor, had charge of the meeting, the theme of which was "Canadianization." During the meeting reports of the Y. P. U. Convention held at Kemptville, were given by Misses Margaret Little and Violet VanAllen. Mrs. Lawrence Cameron read the Scripture Lesson and offered some comments. Mr. VanAllen gave an interesting talk on "Canadianism," followed by a solo, "O Candaa," by Mr. Lloyd Cameron. The meeting closed with the National Anthem and prayer.

Recent guests of Mr. and Mrs. Warren Craig were Mrs. A. Bouck and Misses M. Little and V. VanAllen.

VANCAMP

The W. A. Bazaar was held in the church on Friday evening. Supper was served in the basement at 6.30 and the Bazaar opened about 8 o'clock. An enjoyable program was also put on. Those taking part were: Mrs. Ed. McKendry, of Kemptville; Miss Irene and Mr. Orland Byrd, of Patterson's Corners; Mr. David Bone, of Kemptville, and Mrs. Arthur Leason, of Winchester.

We are pleased to report Master Allen Chester returned hom from the Civic Hospital last Saturday.

Mr. and Mrs. Aaron Campbell of U. S. A., visited the latter's brother, Mr. and Mrs George Walter, and family.

We wish to congratulate Mr. and Mrs. Gordon Sutton on their recent marriage, and to welcome them to our midst.

Mr. Orland Byrd and Miss Irene Byrd, of Patterson's Corners, spent a few days with their grandparents, Mr. and Mrs. A. E. Byrd.

(Too Late For Last Week)

A number of young people from this district attended the Y. P. U. Convention at Kemptville on Friday evening, while six remained for the week-end. They were Misses Mae, Ellen and Edna Walter, Hilda Bellinger, Olive Guy and Edna Swerdfeger. They report an interesting and profitable time. All were shocked to hear of the tragic accident on Sunday evening in which Mr. Healey, of Easton's Corners, a delegate to the Convention, was fatally injured a short distance from the church.

Miss Grace Byrd has returned home after spending the past two weeks with Mr. and Mrs. Lloyd Byrd, of Patterson's Corners.

Mr. Allen Chester is improving from spinal meningitis at the Ottawa Civic Hospital. We hope he will soon be well enough to return home again.

Mr. and Mrs. George Walter attended the funeral of the late Mr. Thomas Allen, of Shanly, on Monday afternoon.

INKERMAN

Mrs. Bernard Whitteker and little daughter, Lois, of Williamsburg, spent the first of the week with her parents, Mr. and Mrs. Edgar Brown.

Mrs. S. B. Slater and Miss Dorothy Slater attended the towel shower, held at the home of Mrs. Faye Scott, Winchester, in honor of Miss Jean Melvin.

Mrs. Asa Haines spent the week-end with friends in Smiths Falls.

Miss Velma Burleigh, Ottawa, visited at her parental home here.

Mr. and Mrs. W. W. Rennick, Mr. and Mrs Stanley Rennick and Mrs. Geo. Whipps were Saturday visitors of the former's son, Mr. and Mrs. Clive Rennick, Cornwall.

Mr. Ed. Gallery is a guest of Mr. and Mrs. Asa Haines at present.

Mr O. Wallace, Winchester, spent Friday with his daughter, Mrs. Stuart Corry.

Ptes. Harold McMenomy and Harold Francis, who are at Cornwall on 30-day training, spent Sunday afternoon at their respective homes here.

Pte. Geo. Nelson, Petawawa, was a called in town on Monday.

Mrs. Stanley Rennick and little son, Bobbie, had tea Sunday evening with Mr. and Mrs. David Hurley.

Pte. Harold Clark spent the week-end with his wife and family here.

Mrs. Johanna Richmyre, Erma and Sydney, were Friday guests of the former's sister-in-law, Mrs. John Lang.

Miss Ada Crowder was a week-end guest of her aunt, Mrs. Lucy Kirker.

Mrs. Jno. W. Redmond and Mr. Donald Redmond called at the home of Mrs. Redmond's sisters, Mrs. W. W. Rennick and Mrs. D. H. Hurley, on Tuesday afternoon.

We greatly regret the loss of Mrs. Lucy Kirker from our midst and hope she may find many new friends in her new home in Williamsburg.

Mrs. E. Taylor, Smiths Falls, spent Thursday, the guest of her mother, Mrs. E. Johnston and Elias.

Time Table Changes

Effective

SUNDAY, DECEMBER 1st, 1940

Full Information From Agents

Canadian Pacific

New Ford Cars For 1941 Are Larger

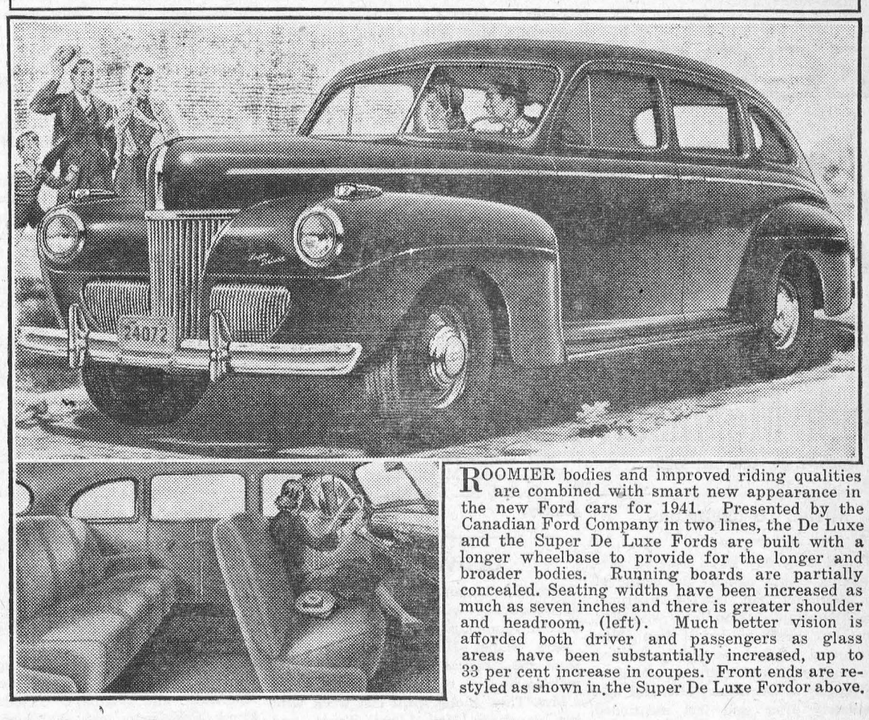

ROOMIER bodies and improved riding qualities are combined with smart new appearance in the new Ford cars for 1941. Presented by the Canadian Ford Company in two lines, the De Luxe and the Super De Luxe Fords are built with a longer wheelbase to provide for the longer and broader bodies. Running boards are partially concealed. Seating widths have been increased as much as seven inches and there is greater shoulder and headroom, (left). Much better vision is afforded both driver and passengers as glass areas have been substantially increased, up to 33 per cent increase in coupes. Front ends are restyled as shown in the Super De Luxe Fordor above.

NEXT WEEK AT THE

"Picadilly Theatre"

WILLIAMSBURG, ONT.

MONDAY, TUESDAY AND WEDNESDAY

"Stanley & Livingston"

—with—

Spencer Tracey, Richard Greene, Nancy Kelly

THIS FRIDAY & SATURDAY



THURSDAY, FRIDAY AND SATURDAY



—ALSO—



While Winston Churchill has put no new words into the English language, he certainly has given the old words new and more purgent meanings.—Fort Erie Times-Review.

EGGS!

For Bigger & Better Eggs and More of Them, Feed

LAKKO O. A. C. LAYING MASH

Hugh McMaster

PHONE 43, WINCHESTER.

NOTICE TO CREDITORS

NOTICE is hereby given that all parties having claims against the estate of Mary Ann McIntosh, late of Inkerman in the Township of Mountain, who died on or about the Third day of April, 1940, are required to send same duly verified to the undersigned executor on or before the First day of December, 1940, and that immediately after said last mentioned date the Executor intends to distribute the assets among the parties entitled thereto, having regard only to the claims of which he then has notice.

DATED this Fourth day of November, 1940.

Signed FRANK McINTOSH,
Brinston, Ont., Executor.

HENDERSON LODGE, NO. 383 A F. & A.M., WINCHESTER

Meets on Second Friday of each month in Sweet's Block, at 8 o'clock.
Visiting Brethren always welcome.
W. F. Workman, W.M. W. A. Rowat, Sec.

ROSS MORROW, Auctioneer.

For the Counties of Dundas, Stormont, Glengarry, Carleton and Russell.
Sales of all kinds handled.
Tel. 610 r 15 - Winchester Springs.

INSURANCE

FIRE, HAIL, ACCIDENT, LIVE STOCK AND AUTOMOBILE
Apply to
WALTER MOFFATT, Winchester, Ont.

JAKE ROSS

All kinds Poultry wanted at all seasons
Wool wanted. I buy all kinds of Hides.
Phone 81 - - Winchester

CAREFUL THOUGHT!

Due to the tremendous strain caused by sudden bereavement, careful thinking is hindered by increased responsibilities. Because decisions must be made quickly, it is imperative that you have the valuable assistance of a reliable funeral director. We are trying to serve this community as faithfully as we can.

LORNE ARMSTRONG
Funeral Director and Furniture Dealer. Phone 34
SOUTH MOUNTAIN, ONT.

HULBERT

Messrs. Willie Ross and David Cotter, of Mannville, Alta., arrived here on Monday to spend some time with friends.

Mr and Mrs. John Adams visited at the home of Mr. Ed. Adams on Thursday.

A Red Cross bee was held at the home of Mrs. Hugh McQuaig on Wednesday.

Mr. Howard Mellan and lady friend, Messrs. Wm. Ross and David Cotter, and Mr. and Mrs. Mac Ellis were into Ottawa on Saturday.

Corp. Harold McQuaig, of Ottawa, spent the week-end with his mother, Mrs. Hugh McQuaig.

Mr. Arnold Graham has secured a position in Ottawa.

Mrs. Geo. Byers, of Osgoode, called on friends here Saturday.

Mr. Robt. Pyke, of Brockville, spent the week-end with his father, Mr. Fred Pyke.

Mr. J. Wesley Flegg spent a few days in Ottawa last week.

Miss Mildred Flegg called on Miss Margaret Kenny, South Mountain, on Sunday afternoon.

Miss Freda Montgomery is visiting her parents, Mr. and Mrs. Lloyd Montgomery.

CLOVERDALE

Mrs. Eli Lamoureux spent last week in Osnabruck with her daughter, Mrs. Harold Rombough, and Mr. Rombough.

Mrs. James Hughes returned home from the hospital last Saturday and is making a good recovery.

Mrs. Thos. Stobo spent last week with her daughter, Mrs. Lloyd Wyatt, and Mr. Wyatt, of Mountain.

Miss Eva Docksteader, of Ottawa, spent the week-end at her home here.

Mr. and Mrs. Chester Lang and little daughter have left our vicinity and taken up residence in Brockville.

Mr. Thos. Stobo spent a few days last week with Mr. and Mrs. John Baker of Oxford Station.

Mr. Fraser Fawcett, of Ottawa, spent one day recently at the home of his son, Mr. Fred Fawcett.

Visitors at the home of Mr. and Mrs. James Hughes on Sunday were, Rev. Mr. Atchison, Mr. and Mrs. Howard Fetterly and Reggie, and Mrs. T. Stobo.

Messrs. Felix and Wilfred Lamoureux and Miss Alice Lamoureux spent last Friday evening with Mr. and Mrs. Hugh Porteous, of Mountain.

Mrs. Charles Dillabough spent Saturday afternoon with her daughter, Mrs. Nelson Docksteader.

Mr. and Mrs. Benson George and Mr. and Mrs. Ira Docksteader spent last Saturday in Ottawa.

SILVER CITY

Mr. Sam Grant, of Hyndmans, is spending a few days with his daughter, Mrs. Arlow Beggs.

Some from here attended the bazaar at Heckston on Wednesday afternoon, and the programme in the evening.

Miss Margaret Christie, teacher of Patton School, entertained a number of ladies to a Red Cross quilting bee on Thursday evening at the home of Mrs. A. Baker. The quilt was pieced by the pupils of Patton School.

Mr. Sam Grant called on the Smith family on Saturday afternoon.

Mrs. G. S. Conley, of Heckston, called on her daughter, Mrs. Robert Slater, one day last week.

Recent callers at the home of Mr. Lytelle Crowder on Saturday were, Messrs. Eric Brown and Andy Lapland, of Cornwall, and Mr. Will Lapland, of Heckston.

Miss Ellen Stewart spent Sunday afternoon with Miss Irene Beggs.

Mrs. Lizzie Beggs called on Miss Lizzie Smith on Saturday afternoon.

Callers at the home of A. T. Beggs on Sunday were Mr. and Mrs. K. Thompson and family, of Heckston, Mr. and Mrs. Arthur Farrell and Glenn, and Miss Ethel Ault, of South Mountain.

Mrs. Ralph Dillabough and children spent Thursday with Mrs. Arlow Beggs.

MOREWOOD

Sunday guests at the home of Mr. and Mrs. H. R. Faulkner were, Miss Marjorie Faulkner, Ottawa; Mrs. Mewhort, of Toronto, and Mr. and Mrs. Edgar Strader, Brinston.

Mrs. K. Cameron and little granddaughter, of Finch, are spending a few days with her daughter, Mrs. Lyle Hunter.

Mrs. C. H. Smith and Mrs. Wm. Barrington entertained a number of ladies at a tea on Thursday afternoon.

The W. M. S. held their regular monthly meeting at the home of Mrs. Harold Allison on Wednesday afternoon.

Miss Ruth Swerdfeger and Miss Margaret Carlyle, of Ottawa, spent Sunday at their respective homes.

Miss Kathleen Bogart is spending this week in Kingston.

A number of our boys left on Friday for Cornwall to start their 30-day military training course. On Monday, Mr. Dalton Steinburg and Mr. John McGibbon went to Ottawa to report for Active Service. Just where they will be sent is not known at present.

The annual meeting of the Presbyterian W. M. S. will be held at the home of Mrs. T. E. Coulthart on Thursday, Dec. 5th.

Mrs. Walter Mattice and Mrs. Adam Carlyle spent Monday in Chesterville, the guests of Mr. and Mrs. Robert Rainey.

Annual Meeting Morewood Red Cross

The annual meeting of Morewood Red Cross Unit was held in the United Church Hall on Tuesday evening, Nov. 19th, opening with prayer by Rev. Mr. MacAskill, and singing O Canada. Mr. Frank Casselman was chairman for a short progrm of community singing, and duets by Lou and Madelaine Marcellus, accompanied by Miss E. Marcellus. Rev. Mr. McLean, in an intereting talk, gave brief glimpses of scenes in England and Scotland. The president, Mr. Coulthart, expressed his appreciation of the splendid support given the Red Cross effort during the year. The Sec'y.-Treasurer, Mrs. Faulkner, reported the following work for the year:—368 prs. socks, 66 sweaters, 21 scarfs, 37 helmets, 4 prs. knee caps, 2 pair wristlets, 5 prs. mitts, 74 surgical and hospital gowns, 24 pillow cases, 263 binders and slings, 36 Hampton pads, 6 bed jackets, 35 pneumonia jackets, 20 prs. pyjamas, 42 prs. bloomers, 33 children's garments, 22 second-hand garments, 2 blankets, 18 quilts. Receipts for year, $825.24; Disbursements, $780.48. Balance on hand, $44.76.

Christmas parcels were sent to 6 soldiers from this district, who are now on active service overseas.

The following officers were elected for the coming year:—President, Thos. E. Coulthart; 1st vice president, Wm. McConnell; 2nd vice president, Mrs. H. Popplewell; secretary treasurer, Mrs. H. R. Faulkner. Executive Committee, Mrs. J. Nadeau, Mrs. T. Moffat, Mrs. N. Dillabough, Mr. Thos. Feeley, Mrs. Wm. Campbell, Mr. F. Casselman, Mr. R. Fetterly, Mrs. H. Steen, Mrs. C. MacGregor, Mrs. W. S. Feeley, Mrs. C. Thompson, Mrs. H. Loucks, Mrs. R. Steen, Mr. H. St. Pierre, Mrs. S. Mattice.

Knitting Committee—Mrs. Thos. Moffat, Mrs. N. Dillabough, Mrs. R. Swerdfeger, Mrs. Gilbert, Miss Laura Moffat.

Sewing Committee—Mrs. Thos. Coulthart, Mrs. A. Smirle, Mrs. H. Popplewell, Mrs. L. Loughridge, Mrs. W. Servage.

Packing Committee—Mrs. H. Loucks, Mrs. C. MacGregor, Mrs. H. Steen, Mrs. Wm. Fetterly.

Supply Convenor—Mrs. Russell Swerdfeger.

Social Committee—Mr. Frank Casselman, Mrs. C. MacGregor, Mrs. J. Nadeau, Mrs. A. Loucks, Mrs. W. Fetterly, Mr. H. Loucks, Mr. F. Stienberg, Mr. Lyle Hunter, Miss E. Marcellus, Miss L. Feeley.

After the National Anthem, refreshments were served. The silver collection amounted $14.30.

STRADER'S HILL

Mr. and Mrs. Esly Pitt and Miss Olive Strader attended the funeral of Mr. Thos. Wallace at Shanly on Monday.

Mr. Cecil Hanson and Mr. John Casselman have returned home from a hunting trip, both being successful in bring home a deer with them.

Mr. and Mrs. Esly Pitt and Miss Olive spent Tuesday with Mr. Ford Cunningham.

Mr. and Mrs. Esly Pitt and Miss Olive Strader took tea with Mr. and Mrs. Herb Hanson on Wednesday.

Mr. and Mrs. Mason Hanson and family spent Thursday with Mr. and Mrs. Wilbert Strader.

Mr. and Mrs. Wilbert Strader, Mrs. Gordon Christie, Mr. Lyel Strader and Miss Gertrude Casselman spent Wednesday with Mr. and Mrs. Lorne Hogaboam, of Cass Bridge.

Mr. and Mrs. Cecil Hanson and Mr. Bernice Strader spent Thursday in Cornwall.

Miss Ruth Harper, of Mountain, took tea with Mrs. Wilbert Strader on Friday

Mr. and Mrs. James Barnhart moved to Rowena this week.

Mr. Mahlon Strader and the Misses Norma McIntosh and Audrey Strader, spent Saturday in Ottawa.

Mr. E. P. Foster and Mrs. Blanche Hanson spent Saturday with Mr. and Mrs. Cecil Hanson and family.

Mr. and Mrs. Bert Reddick, of Spencerville, spent the week-end with Mr. and Mrs. Bernice Strader.

Mr. Geo. Foster and Mr. and Mrs. Alonzo Foster took tea with Mr. and Mrs. Cecil Hanson on Sunday.

Mr. and Mrs. Lloyd Miller, of Morrisburg, spent Sunday with Mr and Mrs. Herb Hanson.

Miss Enid McIntosh spent a couple of days with her sister, Mrs. Walter Johnston.

Mr. and Mrs. Willis McIntosh and family spent Sunday with Mr. and Mrs. John F. Casselman and family.

WINCHESTER SPRINGS

Mr. George Bolton was removed to Cornwall Hospital on Thursday last in a critcial condition. His many friends hope for his recovery.

The many friends of Mr. Rufus Casselman will be sorry to learn he was removed to Ottawa Civic Hospital on Tuesday.

Mrs. A. E. Holmes is spending some time with her daughter, Mrs. Blake Bell.

Mrs. I. P. McIntosh spent some time in Ottawa with Mrs. Grey, who is quite ill.

Mrs. Cecil McIntosh and Mr. Jackie McIntosh spent a few days in Toronto with Gerald at the home of Mr. and Mrs. Harry McKercher and Doreen.

Mr. Mahlon McIntosh spent the week-end in Ottawa, the guest of Mr. and Mrs. Leroy Strader.

Mrs. Percy McIntosh returned to her home after spending some time with her daughter, Mrs. Carman Johnston, and family, at Bouck's Hill.

Miss Pauline McIntosh spent Sunday at her home here, after spending some time with her grandparents at Winchester.

Mrs. James Crain, of Claradon, spent a few days with Mr. and Mrs. T. Holmes

Miss Tottie Reveler, of Winchester, spent some time at the home of Mr. and Mrs. Cecil McIntosh.

Mrs. Harvey Smyth, of Cass Bridge, spent Monday with friends here.

MELVINS

Mr. and Mrs. J. A. Erratt and family spent last Tuesday at the home of Mr. and Mrs. J. M. Jackson, of Kemptville.

Mrs. Orval Christie spent the week-end with her parents, Mr. and Mrs. Poole, of Harmony.

Mrs. S. A. Greer and Winnifred had tea at the home of Mr. and Mrs. M. R. Black on Saturday.

Mr. Hector Dupius, accompanied by his mother and sister, Rita, spent Sunday with friends in Casselman.

Mr. and Mrs. A. Christie had tea at the home of Mr. and Mrs. H. L. Hughes, of Winchester, on Thursday.

The Red Cross meeting was held at the home of Mrs. A. St. Pierre on Nov. 13th and at Mrs. H. Robinson's on Nov. 20th.

Mr. and Mrs. S. Christie and Mr. and Mrs. Orval Christie spent Thursday in Ottawa.

Miss Evelyn Erratt, of Winchester, and Miss Ruth Merkley, of Williamsburg, had tea at the home of the former's parents, Mr. and Mrs. J. A. Erratt on Thursday.

Mr. Morley Erratt is spending some time at the home of his aunt, Mrs. J. M. Jackson, of Kemptville.

Mrs. A. Christie and Mrs. Harold Keyes of Winchester, spent Friday with the former's daughters, Mrs Allan Wing and Mrs. Clinton Presley.

INDUCTION SERVICE AT IROQUOIS

The induction of Rev. J. L. Hodgson into the pastorate of the Iroquois charge of the United church was held in the Iroquois United Church last Thursday evening at 8.30 o'clock, daylight saving time. Rev. Lloyd Sommerville, of Spencerville, chairman of Dundas-Grenville presbytery, conducted the service of induction; Rev. W. W. Jones, of Cardinal, delivered the address, and Rev. William Lister, of Dundela, introduced the new minister and addressed the minister and congregation. Other ministers of the presbtyery were present. After the induction service a social hour was spent in the Sunday school room.

METCALFE

Prize Winners Announced.

In the Boys' Calf Club, sponsored by Metcalfe Agricultural Society for East Carleton, Keith and Bryce McRuer, of Kenmore, were awarded first and second prizes, with the other members being placed as follows:—3rd, Keith Acres, Vernon; 4th, Jack Doyle, Osgoode; 5th, W. McVey, Kenmore; 6th, Donald McLachlan, Kenmore; 7th, John Fisher, Metcalfe; 8th, Gerald Craig, North Gower; 9th, Eric McDonald, Kenmore; 10th, Lloyd Cowan, Metcalfe;; 11th, Harry Brownlee, North Gower; 12th, Ross Cowan, Metcalfe; 13th, George E. Hope, Billings Bridge; 14th, Eldon Greer, Kars; 15th, Bert Acres, Vernon; 16th, Norman Morris, Metcalfe.

In the Potato Club, brothers again carried off highest awards among the following prize winners:—1st, James Blair; 2nd, Doulgas Blair; 3rd, Lloyd Cowan; 4th, Ross Cowan, all of Metcalfe; 5th, Stuart Brown, Ramsayville; 6th, Walter Bowes, South March; 7th, John Redmond, Billings Bridge; 8th, Lloyd Brown, Ramsayville; 9th, John Reynolds, Billings Bridge; 10th, John Herbert, Manotick; 11th, Everett Tripp, Fitzroy Harbor; 12th, Lawrence Reynolds, Billings Bridge; 13th, Gerald Morris, Metcalfe; 14th, Jas. McEvoy, Osgoode; 15th, Earl Phair, Edwards; 16th, Daniel Herrick, Arnprior; 17th, Billie Armstrong, Edwards; 18th, Ellis Moxley, Hurdmans Bridge; 19th Arthur Potvin, Bililngs Bridge.

HYNDMANS

Mr. John Conley left on Thursday evening for Cornwall for 30 days training in the Military Training Camp.

Mr. Sam Grant spent a few days with his daughter, Mrs. Arlow Beggs, and Mr. Beggs, of Silver City.

Mrs. Gordon Francis and Wayne, and Mrs. Harold Francis spent one day last week with Mrs. Ray Francis of Silver City.

Mr. and Mrs. Bert Lattimore visited Mr. and Mrs. Ray Grant on Sunday.

Mr. and Mrs. Howard Conley, of Prescott, spent Sunday with Mr. and Mrs. Robert Conley.

Mr. and Mrs. Ray Grant, Miss Alma Grant and Mr. Cecil Canning spent Saturday evening with Mr. and Mrs. Geo. Grant, of Kemptville.

Mr. and Mrs. E. Spencer and family, of Prescott, spent Sunday with Mr. and Mrs. J. Francis.

The M. F. Beach Co., Limited

Operating Continuously Since 1856.
WINCHESTER - - ONTARIO.

MANUFACTURERS and DEALERS in all kinds of BUILDING MATERIAL
HOUSE TRIM in Pine, Basswood, Oak, Gumwood, Walnut, B. C. Fir
End Match FLOORING in BIRCH and OAK

We carry a full line of
MILL FEEDS specializing in PURINA FEEDS,
LAYENA for Hens, Pig STARTENA and GROWENA, etc.
PURINA CONCENTRATE to mix with your own grain for Poultry, Hogs and Cattle.

"WEST INDIES MOLASSES" in barrel lots or less.

TERMS on all Goods STRICTLY CASH.

Winter Ahead

Prepare Now For Cold Weather!

Your Fuel Problems will be solved if you take advantage of the service we have to offer. There is always the danger of an increase in price so we advise you to place your order now for your winter fuel supply. We handle the famous 'blue' coal, the finest American Anthracite obtainable; Welsh Coal, Alberta Coal and Hard Wood.

R. H. HUTCHINSON
TELEPHONE NO. 4 - - WINCHESTER, ONT.

THIS BANK—AND YOU

BANKING SERVICES which you most frequently use are—
SAVINGS ACCOUNTS—for real savings and investment funds.
CHECKING ACCOUNTS—for current business or personal transactions.
SAFETY DEPOSIT BOXES—for your securities and valued papers.
LOANS—Business or Personal.
MONEY ORDERS—DRAFTS—TRAVELLERS' CHEQUES
LETTERS OF CREDIT—INVESTMENTS (safekeeping and exchanges).
Know Your Bank—it can help you.

The BANK of NOVA SCOTIA
EST. 1832—OVER A CENTURY OF BANKING EXPERIENCE

TELEPHONE 269 Office Hours—9 a. m. to 9 p. m.
SEELEY'S CLINIC
DISEASES TREATED
Fallen Arches, Arthritis, Neuritis, Sciatic, Lumbago, Sinuses, Corns, Callouses and Bunions.
"Seeley's Shoes For Comfort"
MORRISBURG - - - - - ONTARIO

Sensationally **NEW, BIG!**

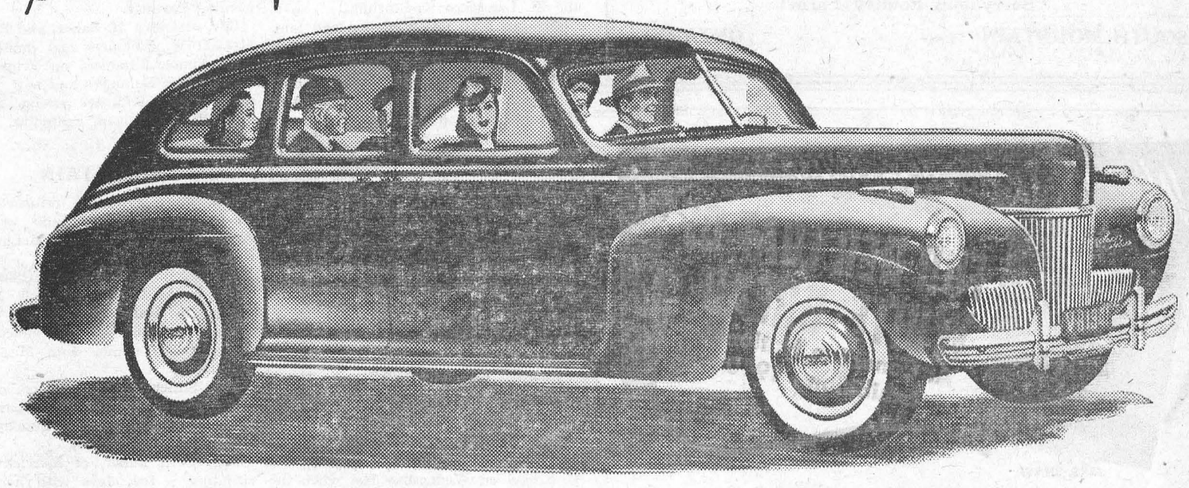

A BIGGER CAR—A BETTER BUY!

NEW Big Bodies . NEW Massive Beauty . NEW Faster Acceleration . NEW Heavy Rigid Frame . NEW Interior Luxury . NEW Stabilizer Ride Control . NEW Soft Slower-Action Springs . NEW Roominess . NEW Vision (glass area increased up to 33%) . NEW Wider Seats . NEW Longer Wheelbase and Springbase.

YOU CAN BUY A '41 FORD FOR LESS THAN ANY OTHER FULL-SIZE CAR IN CANADA

Let's look at the *facts* on the new Ford car for 1941.

Body? *Entirely new and bigger.* Wheelbase? *Two inches longer!* Seating width? *Increased as much as seven inches!* Better vision? *22% more vision in sedans, 33% more in coupe.* Ride? *Completely re-engineered for amazing new comfort: new soft, slow-acting springs; new ride stabilizer.* Acceleration? *Already famous, now "stepped-up" for even faster pick-up.*

Add these to new massive beauty and luxury that matches the brilliance of a V-type 8-cylinder engine—plus *all-around* economy—and you get just one answer.

Arrange right now with a Ford-Mercury dealer to inspect and drive this *bigger car,* this *better buy!*

CANADIAN CARS FOR CANADA. No cars sold in Canada utilize a higher percentage of Canadian material and labour than those manufactured by Ford Motor Company of Canada, Limited.

FORD V-8 FOR 1941

Church Notices

United Church

10.30 a.m., Morning Worship.
11.30 a.m., Sunday School.
3.00 p.m., Service at Harmony.
7.30 p.m., Evening Service.
Monday, 4.15 p.m., Trail Rangers; 8.15 p.m., Young People's Rally.
Tuesday, 6.55 p.m., C. G. I. T.
Wednesday, 7.30 p. m., Mid-week Prayer Service.

Rev. W. S. Atchison, Pastor.

St. Paul's Presbyterian Church

Rev. John MacKenzie, M. A., B. D.
Interim-Moderator.

Morning Service at 11.00 a.m.
Evening Service at 7.30 p.m.
Organist and Choir Leader, Miss Clara Irving

Church of England

St. Matthias' Church, Winchester, Holy Communion at 8.30 a.m.
St. Peter's Church, South Mountain, Holy Communion at 11 a.m.
Holy Trinity, Chesterville, Evensong at 7.30 p.m.

Rev. J. A. L. Ellacott, Rector.

Wesleyan Methodist Church

Preaching at 10.30 a.m. and 7.30 p.m.
Wednesday, 7 30 p.m., Prayer Service.
Friday, 7.30 p.m., Young People's Meeting. A cordial welcome to all.

Rev. D. W. Summers Pastor.

Baptist Church

Rev. R. F. Willson, Pastor.

10.00 a.m., Sunday School.
11.00 a.m., "The World's Need." Communion Service.
2.45 p.m., Communion at S. Gower.
7.30 p.m., "Ill-Timed Enthusiasm."
Wednesday, 7.30 p.m., Prayer Service.
Thursday, 7.30 p.m., B. Y. P. U.

Wesleyan Methodist Church

Inkerman and Winchester Springs.

Rev. L. M. McCorriston, Th. B., Pastor.

Inkerman

10.00 a.m., Sunday School.
11.00 a.m., Class Meeting.
7.30 p.m.—Evangelistic Service.

Winchester Springs

9.45 a.m., Sunday School.
10.45 a.m., Morning Worship.
All Cordially Welcome.

It is not the cry but the flight of the wild duck that leads the flock to fly and follow.

CHESTER R. ROBINSON
Winchester Representative of
Mutual Life Assurance Company
We Also Write
AUTO - FIRE - ACCIDENT
—in—
Anglo-Canadian and General Accident Companies
PHONE 37 - - WINCHESTER

There is no other tobacco JUST LIKE OLD CHUM

Good Judgment....

That's what counts when buying this Christmas, when dollars mean so much. Let's not waste our money on trash—let's buy a good practical gift that the whole family will benefit by. Why not a Connor Washer, gas or electric; McLary or Renfrew Range; Philco Radio—you will still be enjoying it for years to come.

LIVE STOCK and USED GOODS

2 small cook stoves, 1 hand washer, 1 electric radio, 2 suckling colts, 3 Holstein cows, 1 complete set water bowls, 1 set of water troughs. Let us quote you prices on Beatty Manure Carriers and Water Bowls.

W. C. MacDonald
PHONE 109 - - WINCHESTER

Eye Sight Is Priceless!

WITH PROPER CARE YOURS WILL PROBABLY LAST YOU YOUR LIFETIME

GEO. J. HUNT,
Registered Optometrist
OFFICE IN REXALL DRUG STORE
CHESTERVILLE - - ONTARIO
Residence Telephone No. 10-W.
Evenings By Appointment

HINTS FOR THE HOME

Plant Care.

A few drops of turpentine in the water when watering the plants will make the leaves green and fresh-looking.

Use For Old Candles.

Melt the ends of old candles and add this to common turpentine. The mixture will make an excellent wax for polishing the floors.

To Frost Glass.

One method for frosting glass is to apply a solution of six ounces of magnesium sulphate, two ounces of dextrin, in twenty ounces of water.

Cleaning Stiff Collars.

Stiff collars, which have become brown at the neck edge, may be whitened by rubbing them lightly with fine sandpaper, and then polishing with a clean piece of chamois.

Apple Pie

The next time you make an apple pie, try grating a little orange rind into the sugar. Sprinkle this over the apples in the usual way, and see what a different and delicious flavor it imparts.

Spectacle Frames.

Celluloid spectacle frames may be very easily and effectively repaired by applying a drop of glacial acetic acid to the broken ends, then in a few minutes pressing them firmly together, and allowing to dry.

Home-Made Metal Polish.

A practical polish for all metals can be made with one cup of cigar ashes mixed with a tablespoon bicarbonate of soda brought to a smooth paste py the addition of water. Use a soft cloth, rubbing vigorously.

Cleaning Neckties and Ribbons.

Clean the neckties and ribbons by placing them in a fruit jar half-filled with carbon tetrachloride; cover the jar and shake for a few minutes. Follow with a rinse in clean carbon tetrachloride, and hang in the open air.

Laundering Trousers.

After woollen trousers are laundered, do not wring them, nor sprinkle them. Take off the line when nearly dry and fold as when purchased. Then wring out a towel wet in clear water, cover the trousers with it, and iron until the towel is perfectly dry.

Old Pictures.

After several years, the backs of pictures hung on the wall somtimes are torn and open to dust and soil, which is injurious to the picture itself. Take a neavy grade of wrapping paper and glue it tightly to the back of the frame; this will keep out the dust and dirt.

To Waterproof Pottery.

Occasionally the inside glaze of a pottery flower bowl or vase is imperfect, so that when in use a ring of moisture is formed on the table on which it stands. In this case, warm the pottery with hot water, and wipe. Then pour into it a few spoonfuls of melted paraffin and turn and tip the vessel until the whole interior is coated.

PLEASANT VALLEY

Mr. Lloyd Gilmer, of Ottawa, spent Tuesday with Mr. and Mrs. Thomas Gilmer.

Mrs. Kenneth Hunter returned home after spending a few days with her brother, Mr. Harry Gilmer, and Mrs. Gilmer, of Iroquois.

Messrs. Simzer, and Workman, of Heckston, were here washing the walls of the church the first of the week.

Mr. and Mrs. Sam R. Hamilton and Enid, and Mr. Wm. Hamilton were entertained to a six o'clock goose dinner at the home of Mrs. M. Thorpe and Mr. and Mrs. Kenneth Thorpe, of Hulbert, on Saturday evening.

Mr. and Mrs. Arnold Pitt, of Shanly, spent Sunday evening with Mr. and Mrs. Gordon Gilmer.

Messrs. Earl Gilmer and Hilliard Gilmer were callers in Iroquois on Thursday.

Mr. and Mrs. Charlie Hunter and Miss Audrey Hunter spent last Sunday with Mr. and Mrs. Jos. Hunter, of Ottawa.

The ladies of the Pleasant Valley congregation held a bee on Thursday and Friday cleaning and varnishing the church.

Mr. and Mrs. John McGowan and Mrs. M. Gilmer and Miss Lillian Gilmer took dinner on Sunday at the home of Mr. and Mrs. David F. Gilmer.

Mrs. Sam R. Hamilton spent Friday afternoon with Mrs. Jas. Cowan.

Mr. and Mrs. Jas. Gilmer and Miss Annie Gilmer and Mr. Dwight Gilmer were entertained to tea on Friday evening at the home of Mr. and Mrs. Jos. Thorpe, of Hulbert.

Miss Audrey Hunter called on Mrs. David F. Gilmer on Sunday afternoon.

Local young men who have gone to military camp are Messrs. David Corker, Thomas Wright and Ivan Crowder.

Mr. and Mrs. David F. Gilmer, Joyce and Ross, spent Wednesday at the home of her mother, Mrs. Jeffrey, of South Mountain.

Two colored men were standing on a corner discussing family trees.

'Yes, suh, Man," said Rastus, "I can trace my relations back to a family tree."

"Chase 'em back to a family tree?" said Mose.

"Naw, Man; trace 'em, get me?"

"Well, they ain't but two kinds of things dat live in trees. Birds and monkeys, and you sho' ain't got no feathers on you"

Book Review

"THE CLOUD AND THE FIRE"
(By Dorothy Sproule)

'The Cloud and the Fire," the seventh volume of verse from the inspiriting pen of Dorothy Sproule, more than maintains the worthy standard we have come to anticipate in her work. The title is both apt and opportune, for never in human history has the world had greater need for the infallible guidance afforded by the daily cloud and the nocturnal pillar of fire. And never has a tortured humanity, stalked by the increasingly bestial ghoul of war and hounded on all sides by the ravening forces of doubt and irreligion, had more vital necessity for such intrepid singing as that of Dorothy Sproule.

This latest collection of poems, reprinted from dozens of periodicals, anthologies, and newspapers, appears in artistic format, and represents the cream of the author's recent literary creation. The book contains some three score poems, widely differentiated as to theme, treatment, and form, but, one and all, vital chords in "A song unmarred by saddened notes," a fugue of faith triumphant, "A finite gleam toward all infinity."

Let the more myopic devotees of the Muse genuflect before the obscure and flamboyant tendencies of modernistic verse, Dorothy Sproule is content to sing from the wellsprings of an enlightened being a song of limpid clarity and haunting simplicity. Let those who will adumbrate "The law of cults and creeds" (as she herself so concisely puts it), the vision of this talented author transcends all these mundane barriers. Hers is a philosophy essentially Christian in its conception and outlook, and yet delightfully beyond preachment and futile moralizing. The didacticism apparent in some of these poems is not the narrow promulgation of effete truisms, but rather the spiritual generalizations of one who has lived life abundantly, according to her own ethical code, and whose being vibrates on a lofty plane of reality—"Fog-girt beyond the bounds of human sight."

From such a largesse of beauty and inspiration quotation is extremely difficult, but individual poems such as "The Hill Beyond," "The Shuttle of Eternity," "The Mist of Dreams," "The Heart Has Wings," "Star of Infinity," and "Brief Paradise," are equally as good as anything that Dorothy Sproule has ever written. And the cumulative effect of the whole volume leads one to the inevitable conclusion that in it she reaches the zenith of her career, and the splendid diversity of poems which it contains will make this book one of the most popular of all her works.

The, following brief lyric vividly imagined and charmingly written, is, in its delicate simplicity, characteristic of the spirit of abiding grace which permeates the entire volume:

* * * *

The Heart Has Wings

Fragile, delicate, dainty things
Are wings;
But they carry the dew-laden moth abroad
From flower to flower,—
Such is their power.

Love, too, in its heart has wings,
Unseen, ethereal things;
But a message of hope and love it can send
On its wings
From the heart of a friend to a friend,
Any day, any hour,
From the end of the world, to the end,
By their power.

Here is an illuminating volume that will lighten the weight of those dark war shadows heavy on all our hearts—a glowing testament of faith and trust in the Ultimate Good. It is recommended unreservedly both as an unique Christmas gift, and a book to which one may return at any time for solace and inspiration—a veritable "MUST" for any well-rounded library. —Gordon LeClair (Author of "Star-Haunted," "Though Quick Souls Bleed," etc.).

ORMOND B. Y. P. U.

Devotional numbers were used in opening the Young People's meeting, held in the church Friday night last.

The principal item of the Intermediate program, led by Hilda Gibbons, was the Bible Study on Mark 1:16-45, given by Mrs. Fred MacDonald.

The following program was under the leadership of the Stewardship group: A hymn and season of prayer, led by Mrs. Fred MacDonald; a Quiz on Biblical characters, by Stewart MacDonald; the Scripture, Psalm 96, read by Miss Laura Rutherford; the topic, O Worship the Lord in the Beauty of Holiness," by Mrs. Hubert Carkner; and a parting hymn of praise and prayer by Mr. J. C. MacGregor.

ST. PAUL'S YOUNG PEOPLE'S

The last meeting for this season of St. Paul's Young People's Society was held on Monday night. The president, Miss Lillian Bruce, conducted the first part of the program. A hymn was sung and the Lord's Prayer was repeated in unison. The collection was taken by Betty Anderson, and the treasurer's report was given.

Miss Clara Anderson presided for the devotional program. The Scripture reading was taken from Psalm 46. Stories of the hymns of our church were read. These stories were very interesting and instructive. Betty Anderson read the story of the hymn, "Jesus calls us, o'er the tumult," and other hymns written by C. F. Alexander. This hymn was sung at the end of the reading. The story of the next hymn, "O God, our help in ages past," which was written by Isaac Watts, was read by Miss Anderson. After this reading, a few verses of the hymn were sung. Miss Ruth Churchill read the story of the hymn: "O Love that will not let me go," by Rev. G. Matheson. All joined in the singing of this hymn. Miss Anderson closed the meeting with prayer.

THE UNITED CHURCH

A thoughtful message was brought on Sunday morning by Rev. W. S. Atchison from Eph. 2:10, emphasizing the fact that God has made us what we are. He is the architect and He has to chisel us to make us emerge worthy of His workmanship. The great point is to yield ourselves to this Architect, who is a great workman, but we can hinder the work. God helps us to see our duty and gives us power to carry out this duty. We are what we are by the grace of God.

Isa. 51:1 was the evening text from which it was shown that the call of the church today is for public and private devotion. A plea was made for an inner fellowship based on repentance. This will create an atmosphere for the new world when the war is over. The result of fellowship with God is an abundant life in which we become transmitters of God's message.

Mr. Simmons of Montreal, presided at the organ at both services. Special well-rendered music was:—a solo, "How Lovely Are Thy Tabernacles," by Mrs. W. S. Atchison, and "Come Holy Spirit, Heavenly Dove," a duet by Mesdames E. Steele and S. Lindsay.

The National Anthem was sung at the close of both services.

MODERN ETIQUETTE

1. If a young man sends a girl a box of candy or flowers, but she is not in the least interested in this man, is it necessary for her to write and thank him?

2. When a woman and her dinner partner are at the table, must they devote all their conversation to each oher?

3. What is the most becoming color for a blonde woman with a fair skin?

4. When a girl is with her escort, and wishes to leave the table to go to the rest room, what should she say?

5. When a girl wears a man's fraternity pin, does it imply that she is engaged to him?

6. Should a widow, upon a second marriage, wear white?

Answers.

1. Yes, but try tactfully to discourage his attentions. 2. No, it is not necessary. 3. Probably black. 4. "Will you excuse me? I'll be right back." 5. Yes. While this is not always true, the implication is there. 6. Never. White is for the virginal bride.

Wedge Shoe Co.
Williamsburg, Ont.

ALL KINDS OF SHOE REPAIRS
SHOES DYED.
Reasonable Prices.

HY. BESSIN, Winchester, or
F. D. BOLTON, Winchester Spr'gs
Representatives.



More Power to 'Em!

"Never, in the field of human conflict was so much owed by so many to so few."

Three Canadian fighter squadrons already in the thick of it. The Royal Canadian Air Force, with 25,000 officers and men to take up the task so gallantly begun.....6,000 in training under the Commonwealth Plan—2,000 more to be enlisted almost at once.

Faster...faster the wheels of industry turn to provide the machines so urgently needed now. Orders for aircraft, totalling $100,000,000 already placed. More coming.....

The price of freedom comes high.....in lives, in personal sacrifice.....in hard cold dollars. Canadians gladly pay that price.

At this proud hour it is the plain duty of every working Canadian to **save,** that he may be prepared to lend his savings to the nation when the call for money comes. For come it will if Canada is to play her part worthily in this struggle for freedom and human decency.

Build up your savings **now**.....Keep at it.

(Figures approximate as at Nov. 1, 1940.)

Save for Victory

THE ROYAL BANK OF CANADA

WINCHESTER BRANCH - - W. A. ROWAT, Manager

"Isn't this a New Line, Friend?" "Yes, it is . . . Farmer McDougan finally got a Telephone!"

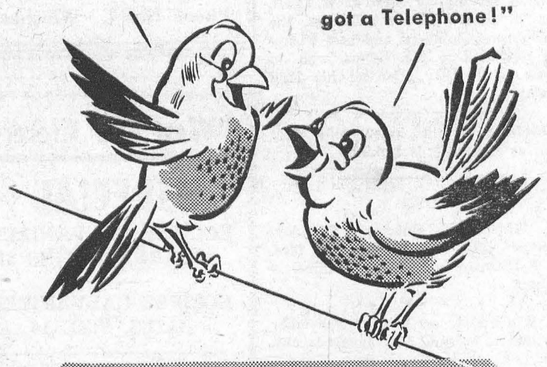

FARMERS now recognize the telephone as a friend in time of need and as a money maker. A telephone is vital to a farm—and the *whole* family living there. Nothing gives *so much* in service, usefulness and protection against danger as the telephone. That's why Farmer McDougan has one now. What about you?

THE BELL TELEPHONE COMPANY OF CANADA — LOCAL LONG DISTANCE TELEPHONE

1880 1940

60 YEARS OF PUBLIC SERVICE

FOR 1941

PONTIAC LAUNCHES THE "TORPEDO" FLEET

5 GREAT NEW SERIES ALL WITH L-HEAD ENGINES and KNEE-ACTION

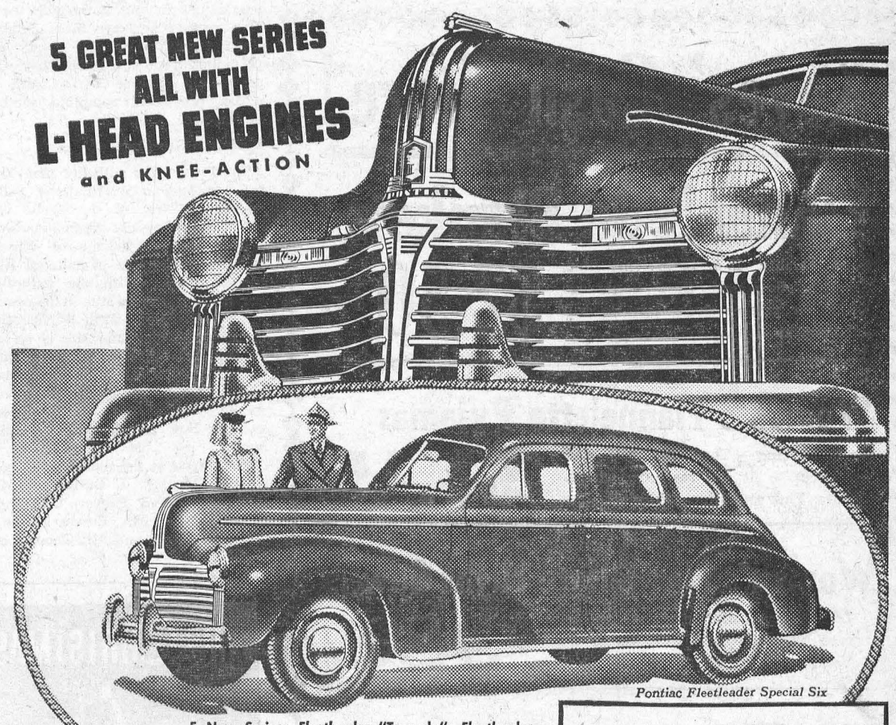

Pontiac Fleetleader Special Six

5 New Series: *Fleetleader* "Torpedo"; *Fleetleader* "Torpedo" Special; De Luxe "Torpedo" Six; De Luxe "Torpedo" Eight; Streamliner "Torpedo" Eight.

NEVER before has such beauty and distinction commanded so low a price. The Pontiac "Torpedo" Fleet is here . . . sleek big Sixes . . . aristocratic Eights . . . introducing brand new styling, great new features . . . yet prices start with the lowest. Running boards are concealed. Pontiac's "Torpedo" bodies, because they are longer and wider . . . offer greater roominess and comfort. Here's ease of handling you've never experienced. And more headline news! All 1941 Pontiacs have L-Head engines for brilliant performance . . . and most advanced Knee-Action, that makes every ride a glide. Be sure to see and drive the 1941 Pontiacs before deciding on *any* new car. Drop in today.

PONTIAC

PRICES START WITH THE *Lowest*

INTRODUCING THE NEW LOW-PRICED *Fleetleader*

. . . the Flagship of Pontiac's 1941 "Torpedo" Fleet. *Fleetleader* models are priced right down with the lowest, yet styled, powered and equipped like many cars away above their price class. All the time-proved features have been retained. Many new features such as L-Head Engines and Knee-Action, added. In two new series.

P-341B

HART MELVIN, WINCHESTER, ONT.
Associate Dealers—Chas. McMillan, Chesterville; Ernest Trickey Williamsburg; M. N. Davis & Son, Iroquois.
Harry Duval, Morrisburg;

GROCERY SPECIALS!

Tokay Grapes 3 lb. 23c

Chocolate Cakes 10c lb.

Cabbage Firm Heads 3 for 13c

Florida ORANGES 25c Doz. 2 doz. 45c
Fine For Juice

EGGO BAKING POWDER Reg. 29c 19c

Always On Hand

FRESH TOMATOES ..... 2 lbs. 25c
ICE BERG LETTUCE ..... 2 for 17c
CELERY HEARTS ..... 2 Bunches 23c
EAT-MORE CRANBERRIES ..... 29c lb.

MAPLE LEAF or CRISPY CRUST
PURE LARD 2 lb. 21c

Raisins or Currants 2 lb. for 25c
DEL MONTE SEEDED RAISINS, 15 oz. pkg. 19c

Jelly Powders 6 for 25c

The Best PRUNES Good Size 2 lb. 23c
COOKING FIGS ..... 2 lbs. 29c
MINCE MEAT ..... 2 lbs. 25c
Crispy Crust or Domestic SHORTENING ..... 2 lbs. 25c

DON'T FORGET XMAS NEEDS
Glace Cherries, Red and Green; Glace Pineapple, Red, White and Green; Mix Peel, Whole or Cut; Molasses, Walnuts, Almonds, Cocoanut

McKERCHER BROS.
Telephone 86 - - Prompt Delivery

Keyes' Cash Store!

Flannelette Blankets
Good Quality 12-4 IBEX, in Blue, Green, Yellow and Blue Borderless. While our present stock lasts we will sell them at ..... $2.50 Pr.

Women's Flannelette Pyjamas
Good Looking. They are soft and warm, cut to fit and real comfortable. Colours: Pink and Blue. Price $1.15

Women's Flannelette Night Gowns
Long Sleeves, Button Front, Embroidered Neck. Colour: White Only. Good Value at this Price 98c

A Bargain
FLANNELETTE BY THE YARD
Stripes of Blue and White; Pink and White; Mauve and White. For one week only we will sell 10 pieces of our regular 25c line at ..... 19c yd.

LACE TABLE CLOTHS
Hand-Made. 72 x 90 ins. Ecru shade. Only a few left and we will clear them at $3.00

RUBBERS and OVERSHOES
All Kinds and Prices. We have your size.

T. O. KEYES
TELEPHONE 16 - - WINCHESTER, ONT.

LOCAL AND DISTRICT NEWS

High School Commencement

The local High School Commencement is being held in the town hall tonight and tomorrow evening. There are still a few seats left. The program this year promises to excel that of former years, so don't fail to attend.

Coppers Will Be Collected This Week.

The second collection of coppers in the Red Cross "Mile of Coppers" campaign will take place this week-end. Have your cards filled and ready for the ladies when they call. With all returns from the first collection now reported, the total amount is $72.56.

Patient In Hospital.

Ray Lannin, son of Mr. and Mrs. Fred Lannin, is a patient at the Ottawa Civic Hospital, where he underwent a serious operation on Friday last for the removal of one of his kidneys. His many friends will be pleased to learn that he is progressing favourably at present.

Local Girl Engaged.

Mr. and Mrs. Berness Stienberg announce the engagement of their eldest daughter, Nina Pearl, to William John Gordon Woods, of Williamsburg, only son of Mr. and Mrs. John Woods, of Aurora. The marriage to take place the latter part of December.

Bought Drug Business.

The W. C. Burns drug store at Morrisburg has been bought by W. H. McNeely, who has been in charge of the business for the past year. A native of Sudbury, he graduated from the Ontario College of Pharmacy in 1932 and was in Kingston and Brockville before going to Morrisburg.

Knit-A-Bit Circle.

The Knit-A-Bit Circle met at the home of Mrs. M. Fennell last Thursday evening to work for the Red Cross. Many blocks were brought in that had been knit by the members for a large afghan that is being made for convalescing soldiers. The work of putting these blocks together was begun. Light refreshments were served by Mrs. Fennell and her daughter Miss Evelyn.

Found Three-Yolk Egg.

While grading eggs at the Bessin Store last week, Mr. Albert Crawford, well-known egg-grader, discovered an egg with three full-sized yolks. Mr. Crawford states that he often runs across two-yolk eggs, but this was the first time he found one with three. Maybe the hens have a surplus of yolks and are taking this means of reducing their stock—who knows!

Warning To Gas Users.

The Attorney-General's Department has instructed the Public Utilities Commission to advise all users of gas stoves of the danger of completely covering burners. In recent findings of a coroner's jury having to do with the death of a mother and her three children in York township as the result of gas poisoning from a kitchen range, it was completely covered by a wash boiler which prevented complete combustion of the gas.

Birthday Greetings

The Press joins with her many friends in extending congratulations and best wishes to Mrs. W. J. Steele, who is today observing her 92nd birthday. This highly esteemed citizen of Winchester is still quite active in spite of her advanced years. With the exception of her hearing, she is still in possession of all her faculties. Most of her time is spent in knitting and she is an expert at that art. Her son, Ernest, informs us that only a few weeks ago she knit him a pair of gloves in two days flat. At 92 years of age, that's not only a record, but an outstanding achievement.

Mrs. Steele is the mother of Mrs. Karl Helmer, Mrs. F. J. Barlow of Morrisburg, Mrs. Fred Parker, Ottawa; Miss Emma Steele, Mr. Ernest Steele, and Mr. Wm. Steele and Mr. Thomas Steele, of Ottawa.

Accepts Position

Mr. Harold Baker, son of Mr. and Mrs. Mildren Baker, has accepted a position with the British American Oil Company at St. Eugene Air Training Camp.

31st Wedding Anniversary.

Mr. and Mrs. Edgar Summers, of the Summers' Settlement, observed their 31st Wedding Anniversary on Sunday last. With their many friends, the Press joins in extending congratulations.

Local Girl Engaged.

Mr and Mrs. W. C. Barkley, Winchester, wish to announce the engagement of their eldest daughter, Georgeina Halcyon, to Wallace Frederick, son of Mr. and Mrs. F. J. Campbell, of Kingston.

Suffers Paralytic Stroke.

We are sorry to report that Mr. J. Clinton Empey was stricken with a paralytic stroke at his home on Centre Street early Tuesday morning. While he has improved somewhat, his condition is still critical. His many friends will wish him a speedy and complete recovery.

Married At Parsonage.

On Wednesday, November 20th, at the United Church Parsonage, Rev. W. S. Atchison united in marriage Miss Helen Mae Jennings, daughter of Mr. and Mrs. Robert Jennings, Chesterville, to Mr. Lloyd Emmerson Smith, son of Mr. and Mrs. Harry Smith, also of Chesterville.

Engagement Announced.

Mrs. Wm. Brown Campbell, of Ottawa, announces the engagement of her only daughter, Mary Louise, to Lieut. Grant Frederick Amy, younger son of Mr. and Mrs. Harold Arthur Amy, Smiths Falls. The marriage will take place quietly at Chalmer's United Church, Ottawa, the latter part of December.

First Real Snow Storm.

Winchester and district, in common with other parts of the province, was visited by the first real snow storm of the season on Tuesday. Blowing in from the east, the snow was accompanied by a stiff breeze which caused considerable drifting. Following the storm, traffic found the roads quite heavy in spots due to drifts About six inches of snow fell during the storm.

Receipts For Stamps.

All postmasters have been notified that the department is not required to give receipts for the purchase of postage stamps. If a purchaser brings his or her own receipt drafted to the post office in order that he may have a voucher, the postmaster or vendor is permitted to endorse it. Any action taken in this respect is not to be regarded as a precedent for giving receipts for the purchase of postage stamps.

Another Old Subscription.

Mrs. H. B. Faith informs us that her subscription is a continuation of one which the late Mr. Faith's father started when the West Winchester Directory was first published nearly 60 years ago. She says she has taken the Press ever since it was established and adds, "I couldn't get along without it." Subscribers like Mrs. Faith are encouraging to any newspaper. She has our richest blessing and may peace, good health and contentment be hers for many years to come.

Entertains Members of Council.

Reeve T. O. Keyes and Mrs. Keyes entertained the members of the local municipal council at a turkey dinner, held at their home on Caleb Street last Friday evening. Guests were, Councillors Ernest Christie, Albert Turner and J. K. Ault; the municipal clerk, E. M. Shaver; Q. M. Sgt. J. H. Keyes, Dr. S. H. Merkley and W. F. Workman, editor of the Press. Councillor Hy. Bessin was unable to be present. Mrs. Keyes, who made a charming hostess, was assisted in serving by Mrs. J. W. Ault, sister of Reeve Keyes. During the evening congratulations and best wishes were extended to Mr. Keyes, who on Sunday, Nov. 24th observed his 72nd birthday.

Conscience is the inner voice that warns us somebody is looking.

BORN

At Winchester, Ont., on Monday, November 25th, 1940, to Mr. and Mrs. Wm. J. Hitsman (nee Helen Timmins), a daughter.

* * * *

At Winchester, on Friday, November 22nd, 1940, to Mr. and Mrs. James Jacobs, a son.

* * * *

At the Ottawa Civic Hospital, on Sunday, November 24th, 1940, to Mr. and Mrs. Harry Summers, of Williamsburg, (nee Helen Walker), a daughter.

* * * *

At Mountain Township on Thursday, November 21st, 1940, to Mr. and Mrs. Douglas Johnston, a son.

* * * *

At Chesterville, Ont., on Thursday, November 21st, 1940, to Mr. and Mrs. Stanley Black, a daughter.

* * * *

At Chesterville, Ont., on Saturday, November 23rd, 1940, to Mr. and Mrs. Blake Ball (nee Dora Baker) a daughter.



Bud Tex Shoppe
Winchester, Ont.
132

CASS & CASS
W. J. CASS, K.C. Winchester Phone 11 and F. M. CASS, M.A. Chesterville Phone 13
BARRISTERS, SOLICITORS, NOTARIES
Evening Appointments on Request

SOCIAL AND PERSONAL

Mrs. Mildred Franklin and Mr. and Mrs. Wes. Franklin, of Ottawa, were guests of Mrs. Gertrude Pickering on Sunday.

* * * *

Mr. Geo. E. Earle spent Saturday at the home of his daughter, Mrs. Harvey Barkley, of Irena.

* * * *

Mrs. Robert Morrow spent the past week with her son, Mr. J. W. Morrow and Mrs. Morrow, at Stittsville.

* * * *

Mr. and Mrs. W. H. Agnew and daughter, Miss Jane, of Kington, spent the week-end with the former's mother, Mrs. Jas. H. Ross.

* * * *

Rev. W. S. Atchison is visiting with the Harmony people this week and conducting special services in their church in the evenings.

* * * *

Mr. Leigh Summers, student at Houghton College, N. Y., spent a few days last week with his parents, Rev. and Mrs. D. W. Summers.

* * * *

Mrs. H. A. Hutt, Miss Merle MacKay, Miss Edythe Hutt and Mr. Nelson Proudfoot, all of Ottawa, were guests of Mr. and Mrs. N. A. Hutt on Sunday.

* * * *

Mrs. John Hanes and Mrs. H. Watson received word last week of the death of their oldest brother, Richard Morris, of Battle Creek, Mich., in his 83rd year.

* * * *

Dr. Robert McLaughlin, of Paris, Ont., spent the week-end in town. He reports that his father, Dr. P. McLaughlin, who is at present residing with him, is in good health ond enjoying his visit quite contentedly.

* * * *

Mrs. Cecil McIntosh and son, Jack, motored to Toronto and spent the week-end with her son, Gerald, of the R. C. A. F., who is stationed at Eglington Hunt Club; also her sister, Mrs. Harry McKercher, and Mr. McKercher.

Important Home Heating News!

The New Duo-Therm Oil Heater gives controlled heat! You can turn on a flood of cheerful warmth for zero days, or throttle the heater down for mild days! And, the Duo-Therm gives you healthful, humidified heat. Directional grills guide heat wherever you want it! Radiant Doors give you direct heat, like a fire place. It also gives more heat per gallon on cheap fuel oil—a real fuel saving. Many Beautiful Models, priced from $74.50 up—see sample in our show window.

W. C. MacDONALD.

AT UTMAN'S
GET YOUR CHRISTMAS CAKE INGREDIENTS
Fresh Raisins, Currants, Walnuts, Almond Nuts, Cherries, Cooking Figs, Barbados Molasses, Lard, Mix Peel, Shortening, Flour New Prunes, Peanut Butter Fruits & Vegetables
J. E. UTMAN
Prompt Delivery.
Phone No. 7, Winchester.

"West End Grocery"
SPECIAL
ECLIPSE GALVANIZED GARBAGE TINS $1.29
ECLIPSE GALVANIZED PAILS, SIZE 14 ..... 35c
Tomatoes, 15 oz tins 3-25c
Macaroni ..... 5 lbs. for 25c
Corned Beef, per tin 18c
Large Size Lux, Rinso, or Oxydol, each 23c
Clarks Pork & Beans, 28 oz. tins ..... 2 for 25c
Brooms, 5-string 25c
Rolled Oats, quick cooking, 20-lb bag 85c
Maple Leaf Flour 98 lbs. ..... $3.15 24 lbs. 90c
Sweet Apples — Spy Apples ..... 5 lbs. 25c
Fruits & Vegetables
M. Harper & Son
Phone 72 - We Deliver.

FOR SALE

WOOD—A quantity of good Soft Maple Stove Wood. Price $2.00 per cord; also a number of weanling pigs. Apply to K. B. Richardson, R R 1, Mountain. 30p

FOR SALE—65 White Leghorn Pullets, also 35 Grey Rock Pullets, just started to lay, Price $1.00 each. Apply to R. J. Empey, Town. 30p.

LOST—Hub Cap off of Ford V-8 Car. Finder please leave at Press Office or with Mrs. R. Pruner, Melvin Settlement. 30c

AUCTION SALE—Standing Wood will be sold by Auction on Lot 16, Con. 1, Township of Mountain, 2 miles South of Inkerman Village, on Tuesday, December 3rd, 1940, commencing at 1.30 p.m., consisting of Standing Soft Maple and Elm Wood, and will be sold in Blocks. Terms—Cash, or 8 months credit by furnishing approved joint notes bearing interest at 6 per cent. Fred Lannin, Proprietor. W. H. Finnerty, Auctioneer. 30p.

Teacher (reprovingly)—Do you know what good, clean fun is?
Little Roughneck—No, what good is it?



USE OUR CHRISTMAS LAY-AWAY PLAN

ALEX W. DAVIDSON
Jeweller & Radiotrician. - Phone 75, Winchester, Ont.

SPECIALS FOR SATURDAY!
GENUINE MILK FED BABY BEEF AT OUR REGULAR BEEF PRICES.
ROLLED RIB BEEF 18c lb.
PORK, any cut except ham, 18c lb.
Reynold's Meat Market
Telephone 85 - - Winchester.
WE BUY ALL KINDS OF LIVE STOCK.

IT'S NOT TOO EARLY
TO START THINKING ABOUT CHRISTMAS GIFT PROBLEMS!
We have many articles in our stock that make practical Christmas Gifts. Come in and look them over. A small deposit will hold any article until Christmas.
J. L. DIXON, Furniture Dealer
Funeral Director—Packard Ambulance Service
TELEPHONE 13 - - WINCHESTER, ONT.