WINCHESTER PRESS

Wed., May 26, 1993



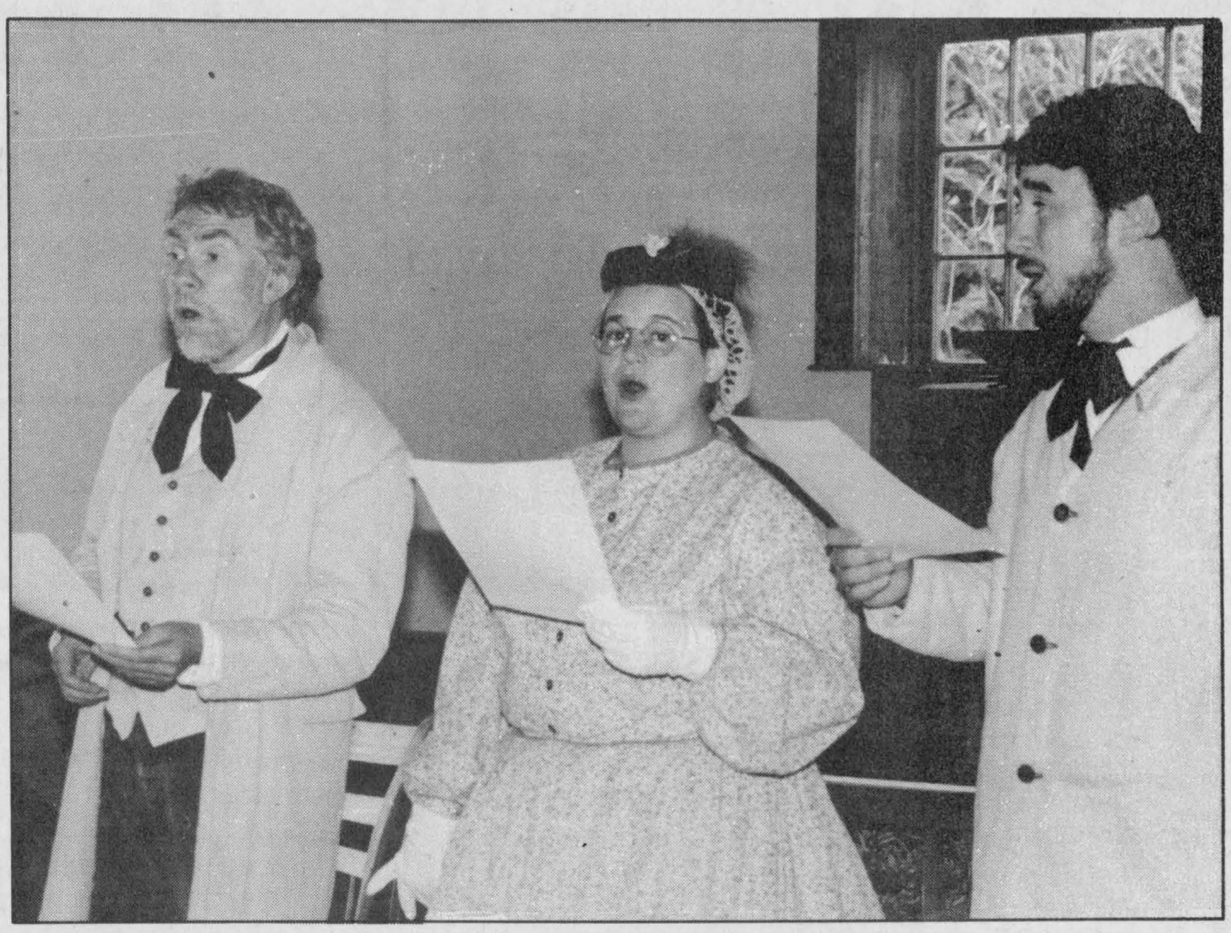



Village opens with a flourish

Last weekend was a time for tourists in the Morrisburg area. Upper Canada Village opened on May 22 followed by Victoria Day Celebrations the next day. Clockwise from the upper left corner, a village worker leads his horse back from pulling a boat; a trio of merry minstrels entertain with song; village workers Patrick Meagher, Glow Cameron and Julie Forget take flowers to Cook's Tavern; Dan Waters and other dignitaries cut the ceremonial ribbon at Crysler Marina's opening; Upper Canada Village's blacksmith Dave Weedmark pounds a horseshoe into shape; and visitors go for a ride on the village boat.

Press photo feature-Edwards







Who's Who in Our Community

Presenting interesting facts on the achievements of leading businesses and organizations serving our area; a joint effort by the following businesses and organizations and your weekly community newspapers. If you are interested in being profiled in this advertising feature, please call Karen at 613-774-2524.

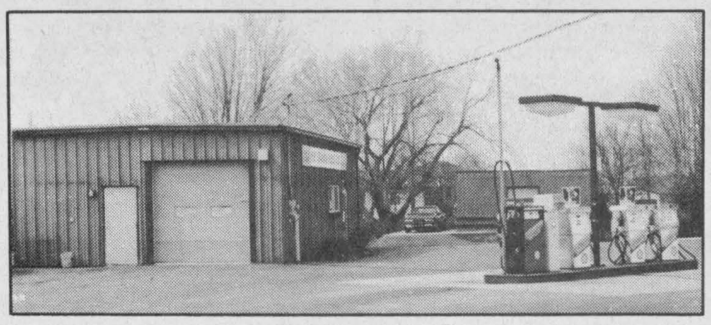

SERVICE IS OUR BUSINESS

B.M. Graham Fuels Ltd. has been serving the public for 26 years. In 1989 we moved to Dawley Drive as the business grew too big to work out of our home. There we installed card lock pumps to serve our customers better.

We are proud to offer Shell products to the public, including motor oil, gasoline and diesel. Thank you to our valued customers and the community for all your support over the years. We hope to serve you for many, many more.

SERVICE IS OUR BUSINESS

Salesmen	Office Staff
Lyall Holmes	Verla Graham
John Cinnamon	Glen Droppo
Harry Freeland	Bevis Graham, Owner & President

B.M. GRAHAM
FUELS LTD.
Dawley Drive, Winchester 774-2109



In 1980, Gerald and Marg took over the family business, known as Midnight Enterprises, which got its start in the early 60s trucking feed for Berry's Feed Store.

With the much-appreciated help and guidance of Gerald's father, Bob (the potato king), the business has grown to its present status today.

They offer a wide variety of trucking services, including the hauling of feed, corn, and other agricultural products. In addition they sell and deliver aggregate materials.

You might notice their trucks on the road delivering feed for MacDonald Feed Mill to area farmers. The next time you see them, give Denis and Wayne a big wave.

Gerald also provides custom combining to meet your needs with trucks available to transport produce.

Gerald Loughlin
TRUCKING
RR#2
Mountain, Ontario 258-3111



Your Independent Heating Contractor

Dwaine Armstrong started in business 17 years ago, after working for Ault Foods in the maintenance department. That position helped prepare him for the service end of the heating business. Dwaine's wife Carol works as the bookkeeper and receptionist. For the first seven years Armstrong worked solo, but when the business continued to expand, another heating technician was hired. Bill LeClair of Chesterville has been with the firm for the past ten years. The biggest part of their operation is cleaning and maintaining oil, gas and electric furnaces. With the price of electricity sky-rocketing, Armstrong has been kept very busy the last few years installing **high-efficiency gas furnaces** and **high-efficiency oil furnaces**.

Armstrong services what he sells. He wants **warm, happy customers** who benefit from the saving and comfort provided by modern heating equipment. With two vans and 24-hour emergency service, Armstrong Burner Service is ready to assist you.

ARMSTRONG BURNER SERVICE
"Your Independent Heating Contractor"
Give us a call and ask for Dwaine
774-3522 Winchester
(FREE ESTIMATES)

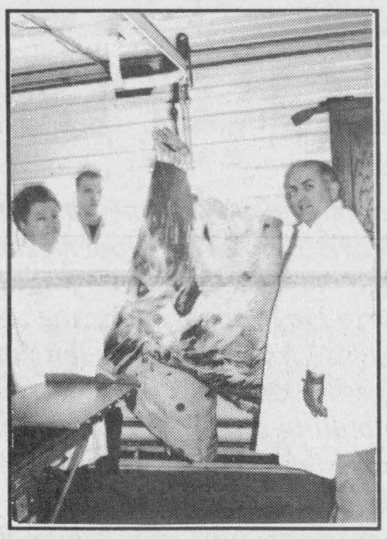

FAMILY RUN BUSINESS

The hundreds of customers who frequent Tom Henderson's Custom Meat Cutting between county roads 7 and 8 in Williamsburg Township know that this is a family business. Tom and wife Betty, together with their sons Jim and Paul, slaughter and prepare meat all year round. During the summer months, the family barbecues whole pigs and hips of beef for golf tournaments, family reunions and business parties. With their years of experience behind them, the Hendersons are ready to fill your freezer needs.

TOM HENDERSON
CUSTOM MEAT CUTTING
R.R. 2, Chesterville
448-3471

GUILDCREST HOMES

Guildcrest Building Corporation was incorporated by six former employees of Morewood Industries Ltd. who purchased Morewood's assets in early 1991. Morewood had been a manufacturer of high quality modular housing since the inception of its Heritage Homes division in 1972.

The owners and managers of **Guildcrest Homes** are convinced that modular housing will become the standard by which housing will be measured in the next decade. Aside from the obvious advantages that building indoors brings: worker comfort, material protection and enhanced quality control; this modern construction method also has many less obvious benefits. These include guaranteed prices and delivery dates, reduced construction financing costs, reduced site work and better environmental protection standards.

Guildcrest is the largest R-2000 builder in Eastern Ontario. We would be pleased to show you how this standard can be achieved when you start with our superior product.

Guildcrest specializes in single family residential construction and has numerous standard and custom home designs available. Complete homes start from $49,900.

For more information about **Guildcrest Homes**, please call us at **(613) 448-1190.**



The Agricultural Employment Services office for Stormont and Dundas opened in 1975 as the Canada Farm Labour Pool. The new name better reflects the diversity of employer services offered such as human resource planning, training needs assessment and labour market information. But the primary activity remains the recruiting and referring of qualified workers to suitable agricultural employment.

The **AES** also provides information on other employment programs and services available to employers and workers in agriculture.

For all your agricultural employment needs call or visit:

Agricultural Employment Services
11 Industrial Drive, Chesterville
448-2311 - 1-800-463-3106



Applewood Farm is in its third year of providing the area with what is considered by most, some of the finest perennial varieties in Eastern Ontario. Located in Mariatown, along the old Highway 2, Heritage route, this is a marvellous gardening haven, tucked away among the apple trees and blooming plants, ornamental grasses and luxurious lawns... like a picture postcard in reality. Their grounds tell shoppers that these folks know gardening.

The Johnston family, including Eileen and John and their two young sons, has taken great care and time in selecting the many new varieties they offer each year. Adding to the previous year's stock keeps them aware of what the market has to offer and allows their customers the best choice available. Since they actually plant and thus test each variety they sell, the buyer can see what they are getting and how it will look at maturity.

They love to garden and it shows... in the beautiful display gardens they plant it is easy to be inspired to garden greatness. Providing a variety of perennials, some of which grow best under certain circumstances, like sun, shade, wet or dry; they give their customers living areas that could potentially add a new dimension to the creative gardening process in their own yard!

Their friendly and knowledgable advice makes shopping at Applewood an unforgettable experience.

In addition to the perennials, and herbs, they offer this year a collection of 10 guaranteed hardy roses.

Drop by, stroll the paths and get your gardening ideas flowing. Exploring the shapes, forms and textures of what they grow will give you numerous ideas of how to make your garden a masterpiece of growing.

APPLEWOOD FARM
543-2364
Perennials, Apples, Dried Flowers
P.Y.O. when available
Open Daily 10 a.m. - 8 p.m.
Sat. 10 a.m. - 5 p.m.
CLOSED SUNDAY
R.R. 1, MORRISBURG
2 km west of Morrisburg on Lakeshore Drive



Cathy Dykstra came to Ontario seven years ago from the Maritimes. Starting a lawn mowing or perhaps one should say manicure business with a single tractor and mower unit, she now boasts a fleet of eight on the job every day of each week.

Offering a very complete service to commercial operations as well as to private individuals. Cathy says, "There is no job too small or too large, we have a unit to suit all your mowing needs."

Included in the services offered are *lawn mowing *garden tilling *bush hogging *flail mowing *cultivating *discing *harrowing *trimming *landscaping (no interlocking brick work or shrub planting) *fertilizing and *snow removal.

While speaking to this most personable young lady, it is evident that she knows her equipment and enjoys what she does. Ensuring that work crews are set to head out and get the job done efficiently and completely to everyone's satisfaction, she mentions that "customer satisfaction" takes priority on each job done by her employees.

Cathy points out that when a new house is built and the contractor moves out, she finds it most satisfying to go in and create a lawn... "making a lawn from a pile of dirt is gratifying work"

Her 4-wheel drive mowing units allow lawns to be cut soon after a rain, and so your lawn can look its best all week long. Give her a call and discuss your needs with her as far as lawn mowing or any of the numerous other services available. . . you will be glad you did.

Cathy Dykstra
P.O. Box 1420, Morrisburg, Ontario K0C 1X0 Tel: 543-3355
- Lawn Mowing
- Garden Tilling
- Loader Work
- Post Hole Digging
- Lawn Rolling
- Bush Hogging
- Flail Mowing
- Small Backhoe

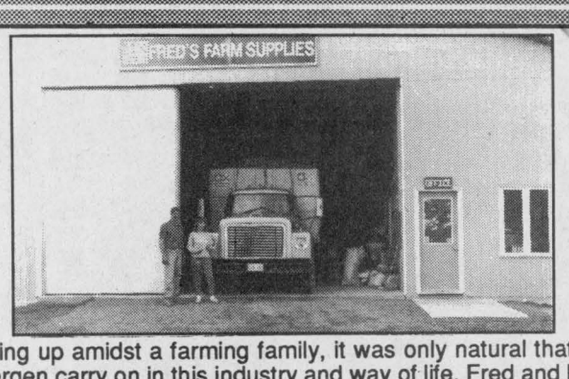

Growing up amidst a farming family, it was only natural that Fred Zandbergen carry on in this industry and way of life. Fred and Mattie Zandbergen and family own and operate Fred's Farm Supplies, and have lived on their farm just west of Dixon's Corners since 1972. Over the years they have built the farm up to it's current state, including grain drying storage and facilities, and a soybean roaster.

Known for custom roasting and custom farm work, Fred Zandbergen Farms Inc., with a little encouragement from Purina, opened a new division in the Fall of 1992. Fred's Farm Supplies occupies what was once a corner of the former machine shed. A few renovations later and a fully modern office and a staff were ready to tend to all their customer's feed needs. The rest of the shed serves as a storage area for the full line of feed carried for all farm animals including pets and small animals. This quality line of feed products is available in bulk or by the bag.

Fred & Mattie have enjoyed their first year in retail feed sales, and have found it challenging and interesting, allowing them to become more acquainted with both local and out of the area farming operations. With a good number of customers coming from the Winchester/Chesterville area, the move was made earlier this year to open a Winchester outlet at Hwy 31 and Spruit Rd., to allow for more convenient service.

Fred's Farm Supplies
(A Division of Fred Zandbergen Farms Inc.)
RR#2 Brinston (2 km west of Dixon's Corners) 652-2069
Hwy 31, Winchester (Hwy 31 North at Spruit Rd.) 774-0409
1-800-361-3305
"Serving all farming enterprises with quality feeds"

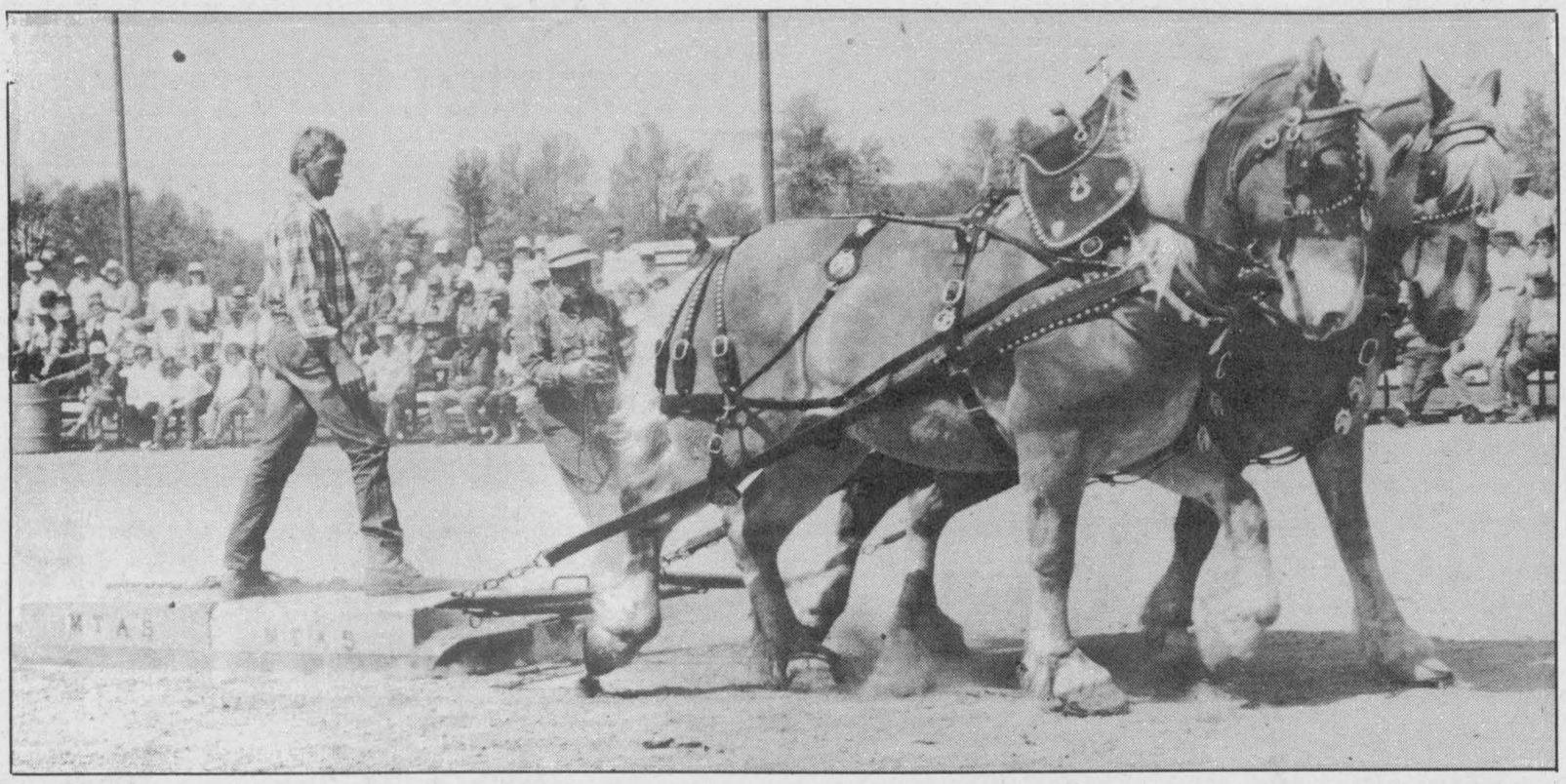

A team in the heavy horse class in South Mountain, Sunday, completes its pull. Press Photos — Fetterly

Horse pull draws heavy competition



The winning team in the light class pulled a weight of 8,500 pounds the full distance of 15 feet. The first place team (pictured) belonged to Brent Gabie of Kazabazua, Quebec.

Dianne Fetterly
Agricultural editor

SOUTH MOUNTAIN — Sunny skies and lots of competition made for a successful day at the annual horsepull held Sunday at the Mountain Township Agricultural Society fairgrounds.

Eleven teams competed in the light class (under 3,300 pounds), while 17 teams entered the heavy class. Glen Greer of Mountain was pull judge for the day.

Placings in the light class were as follows:

Final round (8,500 pounds): first, Brent Gabie, Kazabazua, 15 feet; second, Ken McNeely, Kemptville (withdrew team); third, George Emond, Low, 4 feet 9 inches; fourth, Joe O'djick, Quebec, 3 feet 1 inch; fifth, Ken Greer, Mountain, 2 feet 4 inches; sixth, Brent Gabie (second team), 1 foot 11 inches.

Other placings were: seventh, Clifford Daly, North Gower; eighth, Lawrence Preston, Kenmore; ninth, Doug Emond; tenth, Bob Lalonde; eleventh, Eldon McCorkell.

HEAVY CLASS

Placings in the first round of the Heavy Class pulling 10,300 pounds were: first, Michael Chouvette, 12 feet 11 1/2 inches; second, Brent Gabe, Kazabazua, 10 feet 9 1/4 inches; third, Ken McNeely, Kemptville, 5 feet 9 1/2 inches; fourth, Tom Saunders, 3 feet 8 1/2 inches.

Other placings in the heavy class included: fifth, Claude Guindon, 9,500 lbs, 9 feet 6 inches; sixth, Daniel Guindon, 9,050 lbs, 11 feet 9-1/2 inches; seventh, Gilles Molette, 9050 lbs, 11 feet 4 inches; eighth, Ken McNeely, 8,600 lbs, 10 feet 5 inches; ninth, John Mail, 8,600 lbs, 9 feet 2 inches; tenth, Percy Kennedy, Winchester, 8,600 lbs, 4 feet 3 1/2 inches; eleventh, Gerald Robert, 8,150 lbs, 13 feet 1/2 inch; twelfth, Robert Lalonde, 8,150, 12 feet 6 inches; thirteenth, Doug Hermer, 8,150, 10 feet 1/2 inch; fourteenth, Tom Saunders, 8,150, 6 feet 5 inches; fifteenth, Vincent Perrier, 8,150, 2 feet 7 inches; sixteenth, Erwin Stewart, 8150, 1 foot 4 1/2 inches; seventeenth, Gerald Morrow.

As well, Vera Levere held the winning ticket for a hand sketch of a team of draft horses. The sketch was drawn by Mountain Township Agricultural Society president Brian McIntosh of Inkerman.

Farm update

OFWN holds conference

by Susan Klein-Swormink

Making a difference was the theme of the 5th annual Ontario Farm Women's Conference held on April 2-3 at the Holiday Inn, Guelph.

President Corry Martens opened the annual meeting conveying the proud feeling at the difference that the OFWN has made over the last five years, and the many achievements we all have made through the commitment and support of the membership. Farm women have unique talents which have helped make this enormous difference. But a lot of work still has to be done in future years.

The executive for the coming year are: Corry Martens, president; Beverlie Nelson, 1st vice-president; Margaret Appleby, 2nd vice-president; Anne McKenzie, treasurer; Donna Lunn, past-president.

Directors include: Jayne Brady-Miltenburg, newsletter editor; Anne McKenzie, northeast Ontario; Carol Meadows, southwest Ontario; Susan Klaassen, midwestern Ontario; Jacky Schmidt, central Ontario; Susan Klein-Swormink, eastern Ontario. Northwestern Ontario and Francophone positions are vacant. Corry Martens was elected as director to the OFA.

Presentations were made during the conference by women who have made a difference, each in her own way. Leslie Ballentine told about the activities of the Ontario Farm Animal Council, which supports and promotes the responsible production and marketing of Ontario livestock and poultry.

Sarah Lowe did a slide presentation with innovative ideas on what can be done with gravel pits that are no longer in use.

Joyce Mortimer represented the Great Lakes Health Effects Program. The goals of this program are to identify, establish and to consult with a network of groups concerned about health and environmental issues as they affect women.

Karen Mahon described a new process of preparing oats in which oats are roasted instead of steamed.

Dona Stewardson, an OFA director, provided information about the Farm Environmental Plan.

Susan Shaw spoke of the importance of taking leisure time for yourself and your family because people get so caught up in their work that they forget to take time to relax.

Presented to the conference delegates by Joan Fawcett, was "Rural Routes", a report on aging in small and rural communities in Ontario. This report was put together by the Ontario Advisory Council on Senior Citizens.

Arnice Cadieux from the Ryerson Institute was the banquet speaker. She reaffirmed that, as women, we all make a difference and must not be afraid to speak up for ourselves.

Pauline Rankin explained that history repeats itself: where feminism was radical in the '60s, women today want to be treated as equals and fight for equality more assertively.

Comic relief was provided by Dr. K. Shonk, who had us laughing for over an hour. He emphasized that the shortest distance between people is... laughter.

During a session with Cindy Lindsay, the members present provided the board with ideas on where they would like to see OFWN head in the coming year.

MARVELVILLE CARPENTRY
RR4, Winchester 774-5168
- Custom home building
- Agricultural buildings
- Interior, exterior renovations

Also: Replacement doors and windows, seamless eavestroughing, all types of siding, soffit systems, decks, metal and asphalt roofing

FREE ESTIMATES

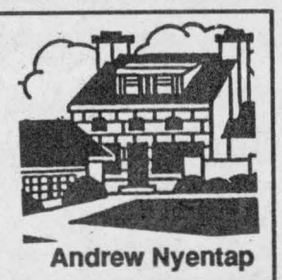

Andrew Nyentap

OFAC speaker to lecture on animal care

WINCHESTER — A special guest speaker will attend a joint meeting of the Dundas Federation of Agriculture and the Dundas Christian Farmers Association slated for June 2 at 8pm in the Winchester OMAF Boardroom.

Guest speaker for the evening is Crystal Makay, program director for the Ontario Farm Animal Council.

The purpose of the meeting is to enlighten the public on concerns relating to animal care, the environment and food safety.

The Ontario Farm Animal Council was formed in 1988 to provide information on current farming and food production practices and to produce a co-ordinated effort in addressing issues related to animal and agricultural production.

The council works to bridge the gap between farmers and the rest of society by providing school education programs, publications and videos, news media outreach programs, public speaking, information displays and answering specific questions and concerns.

The OFAC is made up of all major commodity groups as well as the Federation of Agriculture and the Ontario Institute of Agrologists.

A question period will follow. Everyone is welcome.

Water Softener and Rust Filter Combination
REPAIRS TO ALL MAKES • TRADE-INS WELCOME
Good reconditioned refiners starting at $500
Thousands of satisfied customers
Before you buy, give me a try
GUY BOURDEAU 774-6110

ESSO **Don Powell Fuels Ltd.**
- Heating Oil
- Budget Plan
- Automatic Delivery
- Diesel
- Gasoline
- Lubricants
- Gas & Diesel Keylock Facilities

Serving quality Esso products for nearly 40 years
116 Mary St., Kemptville 258-3343
Toll Free 1-800-267-1653

NEW STORE NOW OPEN FOR BUSINESS
- Starter and alternator repairs
- Hydraulic hose and fittings
- Batteries
- Filters for tractors & highway tractors, etc.
- Replacement seats for tractors
- Touch-up paints and aerosols
- Welded sprockets and pulleys
- Belts, sizes A & B, for industrial, tractors, cars, trucks, equipment

For Parts and Service, see Steve
We Buy, Sell & Trade Daily
GIL BEAUDRY
BOX 550, WINCHESTER
613-774-3661 / 3662 / 3179 / 3606 / 2557

SEED SPECIALS

Leger Barley	40 kg	$12.50
Morrison Barley	25 kg	$8.75
AC Stewart Oats	25 kg	$11.50
Newman Oats	25 kg	$10.00
Newman-Kippen 50/50	25 kg	$11.00
Soybeans Maple Glen #1	25 kg	$16.50
Ketepwa Wheat	40 kg	$17.50

We still have a good supply of seed corn and grass seeds available.

C&L FEEDS
A DIVISION OF RITCHIE FEED & SEED LTD.
Dixons Corners 652-4875, 1-800-267-8142 *Contact Brian Follett, Martin Schoones*
Winchester 774-3538 *Contact John Knier*

STOP
Don't buy before talking to the specialists at Marleau Garage

5.9% Financing on new Magnum and Maxxum T95 series tractors

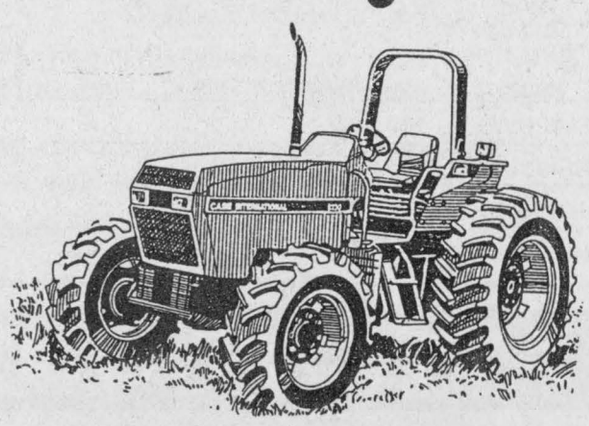

You can still get quality service and parts for your Case IH equipment by contacting the experts at Marleau Garage in St. Bernardin.

We can honor warranties on all new Case and Case IH equipment in Eastern Ontario and Western Quebec.

We have experienced personnel in all departments who can help you.

We have on-the-road service, and can make arrangements for you for Fast Parts Delivery.

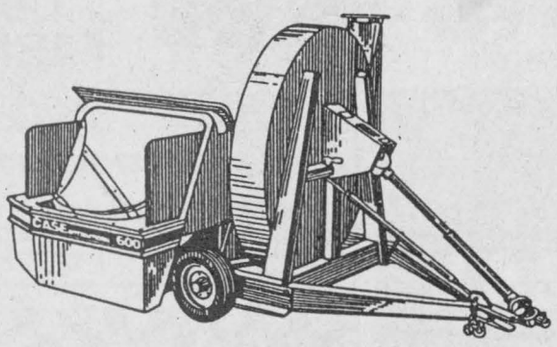

Come see our choice of new and used machinery, like tractors, plows, grain drills, cultivators, forage harvesters and blowers, etc.

Only 10 minutes north of Maxville — Over 45 years, at your service
Marleau Garage Limited
ST. BERNARDIN, ONT.
Industrial & Agricultural • Sales & Service
Tel. 613-678-2033 Fax 613-678-2923
case IH

update

Inter-county judging competition

GUELPH — The 1993 inter-county dairy judging competition will take place on Wed., Aug. 4 at the Erin Fairgrounds.

Accommodation will be available at the University of Guelph on the evenings of Aug. 3-4. A team consists of one coach/chaperon and two 4-H members who must belong to a 1993 dairy calf club. The competition includes nine dairy classes and a quiz will be held in the morning covering judging and show ring procedures.

For further information contact Jean Sullivan at the Winchester OMAF office, 774-2313.

Help recycle 4-H materials

WINCHESTER — Do you have unused 4-H supplies in a corner gathering dust or do you have signs that 4-H members need?

4-H projects from 1989 to present are still offered so any manuals can be reused. 4-H resources are limited, so what you have at home can be reused by others.

Please help by returning any 4-H materials to the OMAF office.

EBI Showcase planned for July

KEMPTVILLE — This year's EBI 4-H Showcase will be held at the A.M. Barr Arena July 8-9.

All dairy and beef members, 13 years of age by Jan. 1, 1993, are eligible to attend. The 4-H calf should be trained to lead.

An entry fee of $20 must accompany the registration, along with health and conduct form.

Application forms must be completed and returned to the OMAF office in Winchester by June 1.

A team will not be accepted unless accompanied by a chaperon.

Brinston crafts project completed

BRINSTON — The Oddfellows Hall in Brinston was filled with handmade crafts, parents and friends on April 15 when 22 members completed the Brinston Crafts pilot 4-H project.

The program involved all club members and featured demonstrations on egg decorating and grapevine wreath making. Members exhibited their crafts — each member completed a grapevine wreath, Easter basket, petit point wall hanging, pine cone wreath, corn husk doll and table centrepieces.

Karin Glaus was awarded for completing six projects, while Jennifer Omond, Susanne Schraner and Darlene Zandbergen received recognition for completing 12 projects.

Project leaders were Shelley Mason and Japke Tibben.

Another pilot project begins

WINCHESTER — *Viewing of Beautiful Crafts* is the title of a pilot project granted approval by the Dundas 4-H Leaders Association.

Meeting topics include: needlepoint, wreaths, Christmas ornaments, picture frames, crafts from pine cones, and more.

The proposal was submitted by club leaders Betty Jean Mark and Rhonda St. Pierre-Mark.

June busy month in 4-H

WINCHESTER — The following are some upcoming events to take note of.

May 31: West Dundas Dairy club meeting, Neil Kittle, Winchester, 7:30pm.

June 1: Deadline for project information sheets to the OMAF office.

June 2: 4-H Leaders Association meeting, OMAF Boardroom, 7:30pm.

June 5: Dundas Sheep Club, Wool Awareness Day, Carleton Place.

June 7: South Dundas Dairy club meets, Bernie VanderZweep, 7:30pm.

June 7: 4-H Vet Club, Steve Bossels, 7:30pm.

June 8: 4-H Farm Safety Club, Weagant's Farm Equipment, 8pm.

June 12: 4-H Showing and judging clinic, Carleton

Heat and rainfall report

For the week of May 16-22

	Rainfall	Accum. to date	Corn Heat Units	Accum. to date
CHESTERVILLE	8.2	34.0	73	173
MORRISBURG	10.6	41.8	87	198
SOUTH MOUNTAIN	9.4	46.8	70	170
WINCHESTER	7.8	43.7	67	165

ATTENTION!
CASE IH CUSTOMERS
For your information
REIS INTERNATIONAL
CARP, ONTARIO
carry a complete line of
CASE INTERNATIONAL AGRICULTURAL PARTS
For your convenience
UPS & Purolator services are available.
VISA and Mastercard accepted
Business Hours:
Monday to Friday, 8:00am-6:00pm;
Saturday, 9:00am-3:00pm
Parts Direct Line: 836-3131
Carp, Ontario
Located 3 km north of Hwy. 417, Carp Road



Dr. Michele Dutnell of the Dundas Veterinary Services poses with Jack Russell Terrier "Zip".

Area pet owners have dogs tested

Dianne Fetterly
Agricultural editor

WINCHESTER — Despite no local recorded cases of canine heartworm, the disease remains a problem in Eastern Ontario says local veterinarian Dr. Michele Dutnell.

"We have been testing (for canine heartworm) since mid-April and will still be testing for another couple of weeks," she said.

Canine heartworm remains a problem as long as some dog owners continue not to have their dogs tested for the disease, suggested Dutnell, a partner in the Dundas Veterinary Services.

Heartworm is spread by mosquitos which transmit the disease from infected dogs to healthy ones. One dog can be a source of infection for a whole neighborhood.

Canine heartworm is caused by parasitic worms that invade a dog's heart, resulting in impaired blood flow and damage to the heart, lungs and liver. In cases where damage to the internal organs is extensive, the condition can be fatal.

If a dog tests positive for the heartworm in an initial test, a second test is performed to be sure. A series of blood tests follow to check the extent of liver or heart damage. Treatment of the disease consists of several visits in and out of the hospital for about three weeks.

Treatment for canine heartworm is not only hard on the dog, but costly for the owner as well.

However, preventing the disease is not difficult.

If a dog tests negative for heartworm it is given a preventative medication to take during the mosquito season, which runs from June to November. For dogs that travel south, with their owners during the winter months, the medication must be continued during this period.

In 1992 alone, approximately 408 cases of canine heartworm were reported throughout Ontario. During the same period 263,000 dogs were protected by a heartworm preventative medication.

Agri-business directory



SPRING INTO ACTION
by advertising in the Agri-business directory

Plante Farm Equipment Ltd.
ALFA-LAVAL AGRI
• Val Metal • Houle barn equipment
• Mueller bulk coolers • Universal dairy equipment
Brinston 652-2009

LORNE E. ACRES EQUIPMENT INC.
Superior Silos & Liquid Storage
High Moisture Oxygen Controlled Bottom Unloading Sealed Silos
Winchester 774-2672
Box 482, Winchester, Ontario, K0C 2K0
Res.: (Lorne Acres) 774-3129
Patz MATERIAL HANDLING & FEEDING SYSTEM
SMALE LIVESTOCK HANDLING EQUIPMENT

Russtaal Drainage
Harold Staal
613-445-3360
P.O. Box 654, Russell, Ont., K4R 1E3
FREE ESTIMATES
Serving Eastern Ontario
BIGO INC.

Agrico : Crop production services
Fertilizers, Lime & Tubrex
Crop Production Chemicals
Terragator and Spra-Coupe Custom Application
New for '93
WINCHESTER 774-2209

MASSEY-FERGUSON Where farmers' ideas take root.
TIBBEN EQUIPMENT LIMITED
For all your equipment needs contact George
BRINSTON 652-4881

EASTERN CROP DOCTOR REG'D
Agricultural Consulting Services
(Soil Sampling, Fertilizer and Pesticide Recommendations)
Dean Williams
Cliff Metcalfe
774-5695
P.O. Box 933
Winchester, Ont. K0C 2K0

KIEFER BUILT TRAILERS
• Horse and Livestock Trailers
• Steel and Aluminum
• Ball and Fifth Wheel
McIntosh EQUIPMENT LIMITED
3436 RIDEAU ROAD
5 Miles South of Ottawa, Just East of Hwy. #31
822-2252 1-800-361-2677

DUNDAS AGRI-SYSTEMS INC.
Authorized Dealer for
BOUMATIC
AGRI-METAL
24-hr. service
652-4844
Bart Geleynse

BRYAN'S CUSTOM FARM WORK
• Discing • Cultivating • Corn Planting • Herbicide Incorporation
• Grain Seeding • Spraying
LICENSED CHEMICAL APPLICATOR
George Bryan 989-5559
RR2, Mountain 989-5478

H.D. Tile Drainage Ltd.
SPECIALIZING IN FARM DRAINAGE
BIGO
- Bulldozer and backhoe available
- Land clearing with root rake
- Manure storage excavation
- Erosion control projects
HENRY DOORNWAARD RR1, Winchester 774-3751

Fred's Farm Supplies
(A Division of Fred Zandbergen Farms Inc.)
WE CARRY
- Fly baits
- Chicken supplies
- Corn, grass & soybean seed
- Feed for all kinds of farm animals
- Also pet and small animal feed
Drop in or give us a call
Special on Mineral & Protein Sup-R-Blocks
RR#2, Brinston (2 km west of Dixons Corners) 652-2069
Winchester (Hwy. 31 at Spruit Rd.) 774-0409
1-800-361-3305
"Serving all farming enterprises with quality feeds"

Rentals available
DAILY OR WEEKLY
- Rear tine tiller
- 3" water pump
- 1-1/2" water pump
- Vibrator packer (for trenches)
- 2200W generator
- Trimmer
- Cut-off saw
- Shredder
- Vibra plate (compactor)
- Push mower
- 16" saw
- 36" cement troweller
- Aerator
- Dethatcher
- Hedge trimmer, 30"
- Posthole auger
Tom's AIR COOLED ENGINES LTD.
SALES, SERVICE & PARTS
Hwy. 31, Vernon
821-1060

Van Dusen makes bid for Tory candidacy

Kerrie Whitehurst
Special to the Press

RUSSELL— For Van Dusen, the step into federal politics is a natural one.

Russell's Tom Van Dusen Jr. has thrown his political hat into the ring by announcing his intention to seek a Tory nomination in neighboring Carleton-Gloucester riding.

The 45-year-old business owner, community volunteer, and father of three made the announcement recently after a period of what he calls "a lot of thought and a lot of positive feedback".

The announcement should come as no surprise: Van Dusen's background in politics and in journalism - and in political journalism - has seemingly groomed him for the role.

"It's always been at the back of my mind," Van Dusen says of his dive into the political pond. "It just seemed like a normal and natural continuation. Politics is really just the flip side of journalism."

Van Dusen's career path certainly bears out that statement.

He has served as assistant to prominent Progressive Conservative Don Mazankowski for 11 years, during which time Mazankowski has held several high-profile posts within the workings of the federal government, including Minister of Transport, the Treasury Board, Agriculture, and most recently, Minister of Finance, from 1991- present.

Previous to his time on "The Hill", Van Dusen spent 12 years in the journalism field. He started working summers as a junior reporter with the Ottawa Citizen, covering the "obligatory police beat", graduating to senior features writer and Valley Editor. He also spent some time with CTV television in Ottawa.

The influence of federal politics was ever-present during the Van Dusen family's growing years.

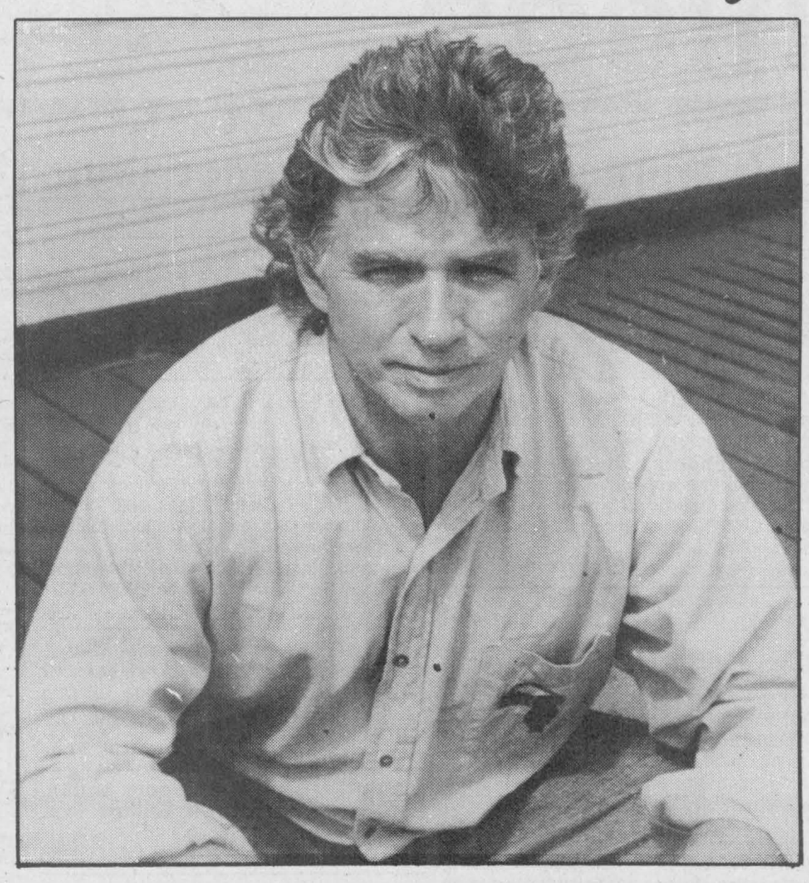

Tom Van Dusen

"Politics was always right on the front burner at our house," Van Dusen says.

A typical Sunday afternoon gathering at the Van Dusen's Aylmer household would see plenty of political hob-knobbing and would often include a visit from "The Chief" himself, John Diefenbaker, for whom Tom Sr. worked as an executive assistant when Diefenbaker was leader of the Opposition.

Tom Van Dusen Sr. later worked as an assistant to Prime Minister Brian Mulroney.

Van Dusen Sr. also paid his dues at the Press Club before heading into politics. In fact, six out of the seven Van Dusen offspring have followed in their father's footsteps and have made a name for themselves in journalism circles.

Tom Jr.'s brothers Mark and Peter Van Dusen are with CBC's "Newsday"; sister Julie is also a CBC reporter; while sisters Tina and Lisa are associated with the Canadian Association of Broadcasters and MacLean's magazine, respectively.

Only brother Michael, a lawyer, has chosen a differing path - "the black sheep of the family" - Tom Van Dusen quips. His mother Shirley is a successful and respected Ottawa artist, well-known for her portraits and Parliament Hill scenes.

As for the prospective candidate himself, Tom Van Dusen Jr. is a long-time resident of Russell. He is an active member of the Heritage & Core Committee and the Keith Boyd Historical Museum Society, local business owner, and has been contributing to the Russell Villager as Castor Country columnist for over six years.

CARLETON-GLOUCESTER

Van Dusen's decision to seek nomination in neighboring Carleton-Gloucester riding as opposed to his home riding of Prescott-Russell is based on what he calls "a natural and learned affinity" with areas such as Metcalfe and Osgoode Township.

Van Dusen's paternal grandmother, Irene Grace, was a member of one of the area's founding families; the town of Gracefield is named for the family. His mother's side as well - McCarthy - has roots in Gloucester-Ottawa South.

And like most residents of Russell Village and surrounding area, Van Dusen says he feels he has very little in common with centres in the east of Prescott-Russell township such as Rockland and Hawkesbury.

"On the other hand," Van Dusen says, "I'm in Carleton-Gloucester almost every day to do business and socialize in places like Osgoode, Manotick and Orleans."

Van Dusen says he's not shy about addressing current issues at the forefront of the nation's conscience, acknowledging that there is "a lot of anti-government residue out there".

"I'll be up front with anyone who wants to tackle major concerns," Van Dusen says, citing deficit reduction, job creation, peacekeeping and GATT regulations as priorities.

As for his reason for entering federal politics, Van Dusen Jr. says his motivation comes from his belief that he can make a difference.

"I've lived in this area for 20 years and I believe I have a strong knowledge of people's needs and concerns," Van Dusen says. "Doing good work is the bottom line and definitely the driving force."

OTHS parents' fears alleviated

by Sue Knippel
Special to the Press

METCALFE— Eighteen parents of Osgoode Township High School students attended a meeting at the school last week to show concern for the future availability of courses for their children.

Bruce Roswell, a trustee with the Prescott-Russell Board of Education, was on hand to alleviate the parents' fears that 200 of the Prescott-Russell students would be pulled out next year.

The resulting low enrolment would have signficantly impacted on the courses the school could have offered.

But they will not have to face this problem just yet. Roswell informed the group that Russell students and most of those from Cambridge would continue to attend OTHS for at least another school year.

Depending on where they live, a few Cambridge students will go to North Dundas High School next year.

"It's not a long-term commitment," says OTHS principal Peter Stark. "But they will be here next year —they're already registered."

The Parent Advisory Group meets the second Tuesday of each month in the OTHS library. The next meeting, June 8, will be the last one of this school year.

"Staff and administration appreciate parent input into the decision-making process in the school," Stark said.

"Some parents are currently serving on committees in the school. We would encourage any parents, when they have the opportunity, to work on a school committee.

"These would include Grade 9 Transitions Steering Committee and the Lifeskills Group Committee."



Happy 45th Anniversary

Doug and Joyce Angus
(May 29)

Love the family



Orman and Reta Savage
(nee Davidson)
You are cordially invited to attend the celebration of our parents'
50th Wedding Anniversary
Sunday, June 13, 1:30pm to 4:00pm
Greely Community Centre, Greely, Ontario.
Best Wishes only please.

TRIPLE B STRUCTURES LTD.
Butler Pre-Engineered Steel Buildings
Commercial and Institutional
Over 15 years experience
WILLIAMSBURG, ONT.
Ralph Buter BUTLER *office 613-535-2820*

A BIG CUT at a SMALL PRICE.

L-12 Lawn Tractor with CruiseMatic® Drive

12 HP; 38" Deck

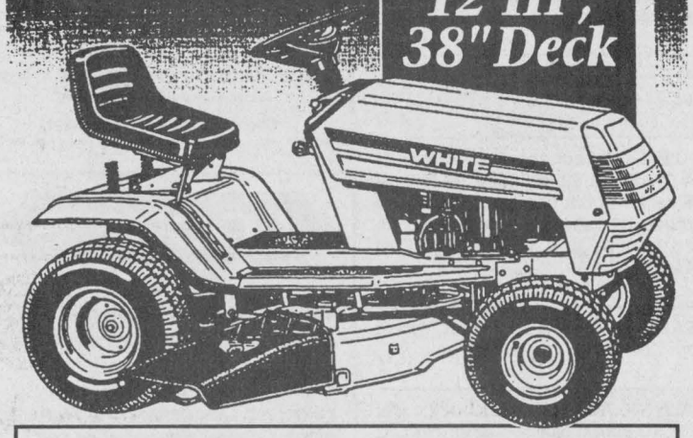

24 Monthly Payments
Based on approved credit 5.9% interest
$68.64

The White Outdoor L-12 is an economically priced lawn tractor, offering you features normally costing hundreds of dollars more! • 12 HP cast-iron sleeve engine drives the • large 38" TurboCut™ mower deck; • CruiseMatic® variable speed drive with foot-pedal speed control is smooth and easy. • Optional VacPac™ twin bagger or • mulching kit for 3-way versatility!

Hwy. 43, Winchester 774-2887
Hwy. 29, Brockville 342-0668

WHITE OUTDOOR POWER PRODUCTS

WEAGANT FARM SUPPLIES LTD.

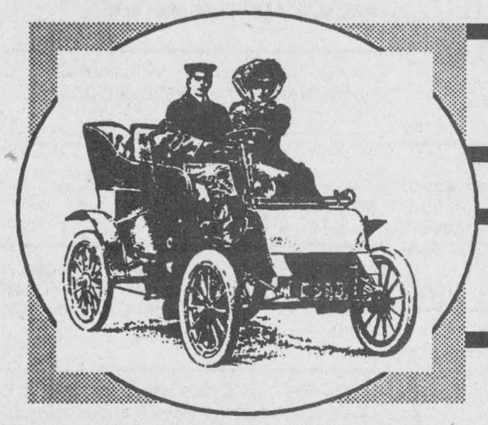

OLD TIME DEALS ON TODAY'S CARS

74 Chev C20 4x4 Pickup, 8' Plow auto	$1995.
82 Volvo 264 Gle 4/d, air, pw, pl, tilt, loaded	$3590.
84 Suzuki Gr650 Motor Cycle 650 cc motor	$1400.
85 Dodge Caravan, Pass. Van, auto, ps, pb, stereo	$4995.
85 Olds Cutlass, 2/d, air, cruise, ps, pb, stereo	$3995.
85 GMC Safari Pass/Van V6, auto/od, ps, pb, stereo	$4995.
86 Suzuki Samuri JX Rag Top 4x4, 5 spd, stereo	$3995.
86 Toyota Mini Van LE 7 pass., auto/od, ps, pb, stereo	$6995.
86 Plymouth Reliant Se Wagon, air, ps, pb, stereo	$3995.
86 Chev S10 Durang 4x4 Pickup, V6, auto, ps, pb, stereo	$5985.
86 Chev Celebrity Wagon, auto, ps, pb, stereo	$3875.
86 Olds Ciera, 4/d, auto, ps, pb, stereo	$3987.
86 GMC Safari Van, auto, ps, pb, stereo, 4 pass.	$5995.
86 Mercury Topaz GL 4/d, auto, air, loaded	$2995.
87 Dodge Dakota L.W.B., pickup, V6, 5/spd, ps, pb, radio	$5995.
87 Chev Monte Carlo, 2/d, auto, tilt, pw, ps, pb, stereo	$5995.
87 GMC Sierra Pickup 1500 V6, std, ps, pb, radio	$5995.
87 Ford Aerostar XLT, 7/pass, pw, pl, stereo, loaded	$6995.
87 Pontiac Firefly Wagon 5 spd, stereo, cass	$2995.
87 Dodge Caravan SE, 7 pass, auto, V6, ps, pb, pri' glass	$7995.
87 Dodge B350, Window Van, auto, ps, pb, propane , radio	$4995.
87 Dodge Mini Ram Van, auto, ps, pb, radio	$4995.
87 Hyundai Excel 4/d hatch, auto, ps, pb, stereo	$3995.
87 Olds Ciera Brm 4/d, auto, tilt, stereo, ps, pb	$3995.
87 Pontiac Acadian 4/d hatch, auto, pb, radio	$2995.
87 Ford Ranger Pickup, 5/spd, pb, step bumper	$3995.
87 Chev Camero LT 2/d, t/top, pw, pl, tilt, stereo	$5995.
87 Dodge Raider 4x4 Jeep, tilt, 5/spd, air, ps, pb	$6995.
88 Plymouth Sundance 2/d, auto, ps, pb, stereo cass	$4995.
88 Chev Cavalier, 4/d, air, auto, stereo cass	$5298.
88 Ford F150 Pickup, V8, 6250GVW 5/spd, ps, pb	$6995.
88 Dodge D150, pickup, V8, auto, ps, pb, radio	$6982.
89 Mazda 323, wagon, auto, pb, stereo, cass	$5995.
89 Pontiac 6000 S/E, 4/d, air, tilt, pw, pl, stereo/cass	$8487.
89 Chrysler New Yorker Landeau, 4/d, air, p/s/roof, ps, pw, pl,	$10988.
89 Buick Regal, 2/d, V6, air, stereo/cass, cruise	$8995.
89 Ford Escort LX, 2/d, air, 5/spd, ps, pb, stereo/ cass	$4490.
89 Ford Tempo, 4/d, air, auto, ps, pb, stereo	$4980.
89 Ford E150, work van, 5/spd, ps, pb, radio	$6985.
89 Dodge Shadow, 4/d, auto, ps, pb, stereo	$5995.
89 Pontiac Grand AM, 2/d, air, Q/4, ps, pb, stereo	$7995.
89 Chev Corsica, 4/d, air, pw, pl, ps, pb, stereo	$7995.
89 Ford Aerostar XL 5 pass, 5 spd, ps, pb, stereo	$5995.
89 Eagle Vista DL 4/d,auto, ps, pb, stereo	$4989.
89 Chev C1500 Pickup, auto, ps, pb, radio	$8990.
89 Pontiac Sunbird GT 2/d, turbo, air, tilt, stereo cass	$7995.
90 Chev Lumina, 2/d, air, auto, ps, pb, stereo	$7995.
90 Ford Aerostar, XL7/pass, air, ps, pb, stereo	$11300.
90 Chev Lumina 4/d, air, stereo, ps, pb, tilt, pl	$7995.
93 Sierra 32' Trailer Ultra GLID Cent'air, awning micro, ps	$23900.

"Your Area Leasing Headquarters"
CAR-O-LINE AUTOS Chesterville - 448-2488

SUMMERS
INSURANCE BROKERS INC.
GENERAL INSURANCE
ALL THE CHOICE IN THE WORLD
WINCHESTER 774-2515 or 774-2519

FREE ESTIMATES
Barry's Painting and Wallpapering
BARRY FAWCETT
774-3227
594 MAIN STREET
WINCHESTER, ONTARIO
K0C 2K0

THINKING ABOUT AN AUCTION?
Household, Antiques, Farm Auctions & Estate Auctions
- CALL -
DALMAC AUCTION SERVICE
John MacCaskill, Auctioneer
RR4, Osgoode, Ont., K0A 2W0 Tel. 613-826-2194

RODGER BURNSIDE & ASSOCIATES LTD.
FINANCIAL STATEMENTS
Corporate or Individual Tax Returns
Computerized or Manual Bookkeeping
Farm Reports, Payroll
YES WE CAN
1738 Old Prescott Road
P.O. Box 130
Greely, Ont.
K0A 1Z0
Phone 821-2263
688 St. Lawrence St.
P.O. Box 728
Winchester, Ont.
K0C 2K0
Phone 774-2178

NORBEK SERVICES
YOUR CONSTRUCTION & RENOVATION SPECIALISTS
Thinking of building or renovating?
CALL BOB HART
TEL. 613-774-3517
MOBILE 613-762-5558
PAGER 613-786-5135
P.O. BOX 869
WINCHESTER, ONT.
K0C 2K0

Classique Bridals
WEDDING GOWNS
FLOWERGIRL AND BRIDESMAID GOWNS
By Alfred Angelo
JEWELLERY BY CATHY'S CONCEPTS
Accessories • Alterations • Consignments
WINCHESTER, ONT.
K0C 2K0
VISA
Kim Link
By appointment only 613- 774-5543

B.M. Graham Fuels Ltd.
Shell
DISTRIBUTOR FOR SHELL OIL PRODUCTS
• Gasoline • Oils • Diesel Fuels • Motor Oils • Furnace Fuel • Stove Oil
• Government Inspected Meters • Furnace Repairs and Cleaning
• Card Lock Gas and Diesel Pumps
Dawley Drive, Winchester 774-2109

RIDEAU AUCTIONS INC.
Winchester, Ontario
Household, Estate, Farm, Industrial, Real Estate Auctions
Hunter McCaig, Auctioneer
Days: 774-2735; Evenings: 258-5095

Metcalfe **PHARMACY LTD.**
"Our personal touch makes the difference."
Pharmacist Ronda Hicks
Open Monday-Friday, 9:00am - 6:00pm,
Saturday, 10:00am - 3:00pm
8206 Victoria St., Metcalfe 821-1224

JOHANSEN
TRUCK & AUTO CENTRE LTD.
(Prop. Dave Johansen)
- Complete Radiator Service
- Commercial and Domestic Vehicles
- Motorcraft Batteries
HWY. 31, SOUTH OF WINCHESTER
TELEPHONE 774-2806
Krown Rust Control Systems



WALLACE BYERS CONSTRUCTION LTD.
A Registered Builder of HUDAC NEW HOME WARRANTY PROGRAM
New home construction, renovations, additions, bathrooms, windows, doors, eavestroughing, siding, basement repairs, backhoe work and landscaping
WINCHESTER TEL. 774-3832

Taylor & Taylor
Chartered Accountants
251 Water Street West, Prescott, Ontario, K0E 1T0 613-925-5984
Providing services in: • Audit • Tax • Bookkeeping
• Financial Planning • Accounting • Consulting
to businesses, farms, individuals and non-profit organizations

STRADER'S
SALES & SERVICE
"THE RIGHT CARS AT THE RIGHT PRICE"
CONTACT DAVID CASSELL OR GARY STRADER
HWY. 2, MORRISBURG 543-3312

Classifieds

Professional & Business Directory

R. BRYSON PATTERSON
Optometrist
215 Van Buren Street
Kemptville
Mon., Tues., Thurs., Fri.
10am to 5pm
Telephone 258-2274
31tfc

HAZEN MELDRUM LTD.
Ontario Land Surveyors
W.J. Johnston, O.L.S.
Resident Surveyor
610 ST. LAWRENCE STREET
WINCHESTER, ONTARIO
Tel. 774-2414 P.O. Box 394
31tfc

GARY BREYER
London Life Insurance
New Freedom 55
and Life Term to 100
Residence: 543-3378
Morrisburg
31tfc

KINKAID AND LONEY MONUMENTS
Smiths Falls, Ontario
Monuments erected anywhere
in Eastern Ontario
Smiths Falls
283-3480
Winchester Area
GERALD C. HOLMES
774-2665
Authorized dealer for
ROCK OF AGES MEMORIALS
31tfc

MONUMENTS
Eastern Ontario Cemetery Memorials
RR2, Mountain, 258-2927
Monuments and markers in granite or bronze. Cemetery lettering and monument restoration.
Bruce Campbell
463 York Street, Box 275
Winchester, 774-2493
31tfc

Notice

NOTICE
We repair most makes of TVs, VCRs, microwave ovens and stereos. Bring them in today for quick service. Paul J. Steweart Electronics, Morrisburg, Ont., 543-2236.
1tfc

Services

POOLS 'N THINGS
New Pools, Spas, Chemicals,
Pool Repairs, Liners
Interlocking Stone Decks,
Driveways. Free Estimates.
POOLS 'N THINGS
Lyman Holmes
Winchester, 774-2641
41tfc

ALCOHOLICS ANONYMOUS
If you want to drink that's your business. If you want to stop, that's ours. Call AA, 535-2418, 774- 3337 or 543-3484. For families of alcoholics (ALANON), 774-3337 or 543-3484.
28tfc

JIM'S DRIVING SCHOOL
Private lessons. Insurance reductions up to 40 per cent. Income tax deductible. OSL certificate. 535- 2517 or 535-2193.
8c

ADDICTED? ALONE? AFRAID?
Want to quit, but need help? Cornwall Detox Centre, 305 Montreal Rd., Cornwall. The First Step, 24-hr. service. 938-8506.
8

WATKINS
Today's newest business opportunity is 125 years old! Watkins is the best business opportunity available today. For 125 years, Watkins has offered quality products and industry leading support services. You owe it to yourself to take a closer look at Watkins! For free info about Watkins, the business of the '90s, contact independent representatives: Les & Melinda Stickney, 989-3640 after 6pm.
8-10

Wanted

WANTED — Every Tuesday, healthy, Holstein bull calves. Top price for good young calves between 95-110 lbs. Deliver to Delft Blue Veal farm, Lightning St., Williamsburg between 10am-2pm. For prices of the week phone Walt at 543-2796 Monday nights after 8pm.
45tfc

WANTED TO RENT — Adult male with dog looking for small home or mobile to rent for Aug. 1, preferably in the Manotick/North Gower area. Phone 228-9326.
8-11

WANTED — Cash paid for old costume jewelry, tin and metal toys, old dishes. Call 445-3884.
8

Help Wanted

HELP WANTED — Required immediately framers for framing houses, farms and commercial buildings. Experience required. Call Darlene at 774-3340.
8c

LOCKE'S
WELDING REPAIRS & FABRICATION
We will build to your specifications:
Truck Utility Racks - Trailers - Wagon Racks, etc.
Give us a call at **652-1620**
DIXONS CORNERS

Help Wanted

HELP WANTED — Live-in companion needed for senior citizen in Winchester. Needed mainly for nights. Open to ideas and discussion. Apply to Box WP199 c/o Winchester Press, Winchester, Ont., K0C 2K0.
7-8

HELP WANTED — Part-time casual construction help. Must have own transportation and be available on short notice. General residential building knowledge and experience a must. Apply with written resume to Box 22, Winchester Springs, K0C 2L0, or phone 774-2452 after 8pm and weekends.
8-9c

Work Wanted

WORK WANTED — Quality and pride of workmanship; renovations, cabinet making, plumbing, decorating, carpentry, sundecks, major and minor home repairs. Please call Bill Giles, 774-3946.
22tfc

WORK WANTED — Barkley Plumbing and Heating. We specialize in Myers pumps and softeners. Service and installation of furnaces - wood, wood-oil, wood-electric, oil and electric. Paul Barkley, 989-2844.
39tfc

WORK WANTED — Sullivan Bros. Const. - Weeping bed installation; building movers; basements; hy- hoe excavator; dozers; trucking; loaders; fill; top soil; crushed stone. 448-2332.
34tfc

WORK WANTED — Carpentry, painting and wallpapering. Call Don Barkley, Inkerman, 989- 5460.
26tfc

THE INSTANT KITCHEN
Sensational kitchen idea. Don't replace your old, dull kitchen cupboard - reface them! Save 40-60%. Barkley Kitchen Saver, RR1, Inkerman, 989-5460.
26tfc

PAINTING
Can't find the time to paint that certain room or ceiling, or you just hate painting. Then call Dervis, 774-0101. Carpentry, labor, washing windows, etc. also outside and roof painting.
5tfc

WORK WANTED — New Mom in town available for daycare, Monday to Friday on St. Lawrence Street, Winchester. Available after June 1. References and receipts. Phone 825-1345.
5-8

WORK WANTED — Masonry, repointing brick and stone houses; also chimney work, foundation work, carpentry work, roofing, siding and painting. Phone 774-6921.
7-16

WORK WANTED — Experienced babysitter available, your home, references available. 448- 1624 after 6pm.
8

WORK WANTED — Will babysit in my home, Nation River Road. 448-3030.
8

For Rent

FOR RENT — Winchester commercial basement space, $300 per month. Could be used for retail or office. Call Jack, 774-3990.
26tfc

FOR RENT — Office space, 1 km west of Chesterville on Highway 43 at Derks Equipment Ltd. Phone days, 448-2335 or evenings, 448-3256.
8c

FOR RENT — Large or small commercial or office space in Chesterville, will renovate to suit tenant. Phone 931-1786 or 448-2611.
8-9c

Accommodation

FOR RENT — 2-bedroom apartment, very close to hospital and stores. Linton Apartments. 774-2993.
38tfc

FOR RENT — In Winchester. Rosewood apartments, luxury 2-bedroom apartment, quiet with security, suitable for seniors. Available Feb. 1. For further information call 774-0060 or 774-3020.
50tfc

FOR RENT — 1 and 2-bedroom apartments in village of South Mountain. Available immediately. References required. Phone 989-3863.
3tfc

FOR RENT — 1-bedroom apartment, 505 St. Lawrence Street, Winchester. Available immediately. Fridge, stove, heat included. Hydro extra. $450 monthly. Phone 774-5323.
47tfc

FOR RENT — 1-bedroom apartment in Winchester, $425/month, includes fridge, stove and parking. Utilities extra. Call 448-3562.
4tfc

FOR RENT — 1-bedroom apartment, with fridge, stove and laundry facilities, available July 1, Yorkview Apartments. Phone 774-2374.
5tfc

FOR RENT — 1-bedroom apartment available June 1, heat and hydro included, $500 per month, newly refinished. Call 774-2327 after 6pm.
5tfc

FOR RENT — 2-bedroom apartment, Winchester, $551/month, stove, heat and fridge included. 774 2774.
5tfc

FOR RENT — 1-bedroom apartment, Winchester, $400/month, stove, fridge and heat included. 774- 2774.
5tfc

FOR RENT — Bachelor apartment in Winchester, $397 per month, includes heat, hydro, and parking. 448-3562.
5tfc

Accommodation

FOR RENT — Secure building, 2-bedroom apartment, beside Senior Citizens' Apartments in Williamsburg. Quiet location. Seniors preferred but not necessary. Call days, 652-4802 or evenings 652-2319.
6tfc

FOR RENT — 2-bedroom in Winchester, $445/month plus utilities. Available immediately 448-3562.
7tfc

FOR RENT — Clean, bright room for rent, kitchen privileges, private fridge, 5 minutes from Winchester, $70/week. Non-smoking, non-drinking, preferably male, references required. For more information, 774-6349.
7-8c

FOR RENT — Newly renovated 2-bedroom apartment on quiet street in Winchester. $500/month plus utilities. Cable, fridge and stove included. 774-0074.
8tfc

FOR RENT — 3-bedroom house, $600/month. Call 774-3990 between 9am-5pm.
8tfc

FOR RENT — New 3-bedroom house, 2 miles east of Morewood, 3 miles west of Crysler. Available July 1, $750, plus utilities. Phone 774-3832 after 5pm.
8tfc

FOR RENT — Large 2-bedroom apartment, quiet, with stove, fridge, balcony, security, parking and laundry facilities. Senior-oriented building. Available June 1, Victoria Aparments, 476 Victoria St., Winchester. Call 774-2184.
8-11

FOR RENT — Large clean 2-bedroom apartment, carpet, fridge, stove in Chesterville. Available now. Phone 931-1786 or 448-2611.
8-9c

FOR RENT — 3-bedroom house on Queen Street, Winchester. 448-3586.
8-9

FOR RENT — 3-bedroom house, Hwy. 43, near Finch. Available now. Phone 984-2540.
8-9

For Sale

COME TRY THE NEW TURBO KNITTING NEEDLES
At Heather's Knitting Nook, also featuring pure wools from Briggs & Little and MacAusland's. Available in different weights and colors with their co-ordinating patterns. Located at Delage's House of Gifts Ltd., Morrisburg Village Plaza, 543-3084 after 6pm, 543-2116.
52tfc

SOURCE WOOD PRODUCTS
Presanded or prefinished hardwood flooring, exotic and domestic KD lumber, custom milling, stair parts, butcher blocks, table tops, bar tops, cabinet doors and hardware, exotic plywoods, craft and wood toy supplies, pneumatic nailers (sales and rental), Freud cutters and blades, woodworking supplies and nut tree seedlings. 111 William Street, Cornwall. Tel. and fax, 613-932-5300.
49-8c

CASSELMAN PLYWOOD HOME HARDWARE BLDG. CENTRE has all you need to build or renovate your home at competitive prices. Hardwood flooring and complete line of pressure treated lumber available. Vast choice of doors and windows. Excellent prices on ceramic, carpet, vinyl flooring and patio stones. Tel. 764-2876.
2tfc

FOR SALE — MYERS-HYDROMATIC sump and sewage pumps for domestic use. Call 652-4802 or 652-2319.
50tfc

FOR SALE — Handyman special, newly landscaped, new septic system, new 200 amp service, town water, great potential, $21,900. Phone 346-2317.
52tfc

FOR SALE — Cedar posts, rails, poles, for clothes lines, pole barns, etc. All lengths and sizes. 258-4101.
2tfc

FOR SALE — Lose weight without dieting. Call Paul, 774-3484.
6-9

FOR SALE — 8' cedar posts; 6-7" tops at $3.50, 4-6" tops at $2.50, under 4" tops at $1.50. 5' cedar posts sharpened, $1; also new lumber, 1" pine at 45 cents/sq. ft.; assorted lumber and hardwoods. Call Steve, 448-3172.
7-8

FOR SALE — 2-horse trailer, good condition. 774-3529.
7-8

FOR SALE — Wooden buffet; book case; band saw; 10-speed bicycle; upright frezer; combination radio and tape player. 774-2909.
7-8

FOR SALE — 14' plastic slide, $150; electric furnace, 20 kw; 2 mahogany folding doors, 1 24" varathaned, 1 36" unfinished, 989-2582.
7-8

For Sale

FOR SALE — Lionel hardtop tent trailer, sleeps 8, 3-way fridge, stove and furnace, fold down wardrobe, good condition, asking $1,950. Phone after 6pm, 989-2284.
7-8

FOR SALE — Small freezer, $250; also fridge; 4 rolls of snow fence, best offer. 50' roll of green vinyl-coated chain link fence, 6' high, $50. Call 774-6349.
7-8c

FOR SALE — Mary Kay products, complimentary facials, products available immediately. Skin Cancer Clinic Foundation has endorsed our suncreens. 774-3492.
8c

FOR SALE — Tandy 1000 computer and Commodore 64. Best offer. Phone 774-2341.
8-9c

FOR SALE — Canoe, Coleman Ram-X13, 13 ft., used twice, $325; Admiral stove almond colored almost new, $425. 826-2238.
8-9

FOR SALE — 1980 Starcraft hardtop tent trailer, sleeps 6, propane stove, ice box, good condition, asking $1,450 or best offer. Call 989- 3259.
8-9c

FOR SALE — Whirlpool frost-free refrigerator, $325; 1 hp direct drive concrete mixer, $425; 200' 10/2 supervex wire with 250V 30A male and female connectors, $60. 774-0358.
8

FOR SALE — Utility tilt trailer for ATV, $300; 1 silo car, electric feed cart, $700. Phone 774- 5090.
8

PERRENIALS
Old favorites and hundreds of new ones! New varieties ready every week, potted or large field grown clumps. Display gardens, herbs, and hardy roses also available. Applewood Farm, 2 km west of Morrisburg on Lakeshore Drive. Open daily 10am-8pm, Sat., 10am to 5pm. Closed Sunday. 543-2364.
8c

FOR SALE — Ford tractor 2000, 30 hp, gas; 10 cu. ft. upright freezer, good condition; oak frame couch. 652-1357.
8-9

Automotive

NOTICE — We're at your service. Need a vehicle and the bank turned you down again! Call Car-o-line Autos, Chesterville, 448-2488. Your area leasing headquarters for new or reconditioned vehicles.
42tfc

FOR SALE — 1985 Oldsmobile Cutlass, 4 door, V6, air, cruise. 774-2169.
2stf

FOR SALE — '91 black Dodge Dakota, loaded, Leer cap, hood deflector, box liner and running boards, extended cab, 46,000 km. Asking $13,499 or best offer. 989-5782.
8-9

FOR SALE — 1982 Buick Century, V6 diesel, fully loaded, $2,500 or best offer; 1981 Eagle Spirit, new clutch, exhaust, $1,500; 1983 Dodge 400, $700 as is. Phone 543-3421.
8-9c

FOR SALE — 1985 Mazda 626, tilt, air, AM/FM cassette, excellent condition, $2,700. Wendy, 774- 0177.

Present this coupon for Kevin's Special
25% off
all GM car care products
(cleaners, polishes, fluids)
PARTS GM SERVICE
The expert choice.
Drewery
PONTIAC BUICK LTD. WINCHESTER 774-2360
Kevin Gowdy, Parts Manager
Coupon good until Fri., June 11

LOCKE'S
RENTALS
We rent: air compressors & nailers, floor trowel, packers, hammer drills, gas auger, gas drill, floor sander, knee kicker, texture sprayer, tile cutter, tub saw, generators, lawn aerator, carpet cleaner, shop vac, jacks, pumps, quick cut saws, sickle bar mower, scaffolding, highway sign... plus many other items not listed.
Give us a call at **652-1620**
DIXONS CORNERS

Classified Advertising Rates

All Classified Advertising Payable In Advance

20 cents per word, $4.00 minimum

Classifieds will be accepted by telephone, but must be paid by 10am Tuesday, for publication on Wednesday.

Tel. 774-2524

Classified Deadline: 10am Tuesday, for publication Wednesday

VISA

Classifieds

Automotive

FOR SALE — 1985 Dodge Aries, 4-door, automatic, $900 or best offer. 448-1624 after 6pm.
8

Farm

FOR SALE — Cow mats, $44.95 or large quantities. Prices on request. Garry Murphy Sales and Service, Brinston, 652-4802.
22tfc

SOYBEANS WANTED
Licenced elevator. Fred Zandbergen Farms Inc., 652- 2069.
9tfc

FOR SALE — Shelled corn, $6/88-lb. bag; rolled corn, $6.50/88-lb. bag. Phone Tom, 448-3350.
31stf

FOR SALE — Oat straw, good clean square bales, $1.50 per bale. 774-2879 or 774-2169.
37stf

FOR SALE — Gutter grates for dairy barns, various sizes. Call 652-4802.
50tfc

FOR SALE — Organic scratch feed and feed grain. 20 cents/kg, bagged and weighed. Phone Mountain Path Farm, 989-2973.
4tfc

WANTED — Livestock crippled, canner, cull cattle, fair price, cash. Call 657-1114 or 657- 4631. Archie Martelle.
5-9

CUSTOM WORK — Noble plow (leaves stubble on top), excellent in bean stubble. Also conventional plowing, tillage, spraying and planting. Phone Fred Zandbergen at (days) 1-800-361-3305 or 652- 2069; (evenings) 652-1506.
5tfc

FOR HIRE — No-till drill for hire. Plant soybeans into last year's corn or overseed hayfield. Call Dean or Ford Patterson. 821-1266.
7-8c

FOR SALE — 85 acres of standing hay. 989-6167.
7-8

FOR SALE — Massey 50 gas tractor, in great shape, $2,950. 989-3226.
7-9

FOR SALE — Hay, large round bales, 5x6; also standing hay pasture for rent. 543-2746.
7-10

FOR SALE — Straw, regular bales, $1.25; large round bales, $11. 774-3098.
7-8

FOR SALE — Hereford bull, yearling, registered and halter broken; also set of 8' drag discs, very good condition. Phone 821-2009.
7-8

FOR SALE — Square bales of hay. Call 448-2550.
8

FOR SALE — International 4000 swather with 12' draper head and International 440 baler. 822-2839.
8-9

FOR SALE — Massey-Ferguson 520 double wheel tandem disk harrow, 12 feet; Kongskilde semi- mounted plow; 4-furrow, auto trip land wheel, used for 125 acres; bush hog 170, subsoiler; 3 Normand wagons, 9-ton with Turnco-grain box, 7-ton capacity with highway traffic lights; 1 Aesculap cow clippers; 1 steward. Bernard Seguin, 244 Eadie Road, Russell, 445-5584.
8

Household

ELECTROLUX
May specials: All vacuum cleaners, uprights, canisters, centrals with parts, shampooers, new or used. Bags, filters and repairs. Apply to Sam Cowan, 925-3586; Winchester at 774-3932 or Kemptville at 258-2497.
5tfc

FOR SALE — Refinished furniture. Carman Refinishers, Iroquois, 652-2011.
39tfc

ELECTROLUX SALES & SERVICE
Central vac system (all parts: pipes, inlet kits, etc.) and cannisters. We take trade-ins.
*****
We repair any kind or make of vacuum systems. Mitch Cassell, 543-2140, 48 Kyle Drive, Morrisburg. Display at McHaffie's Flea Market.
52tfc

FOR SALE — Admiral fridge and stove, gold. 774-2405.
8

FOR SALE — Kenmore 30" electric stove, heavy duty plug attached, all elements working, $110. 774-2434.
8

FOR SALE — Be prepared for the hot and sticky weather coming, get a portable air conditioner now, while we have stock of 5-7-8-9 thousand BTU units. Also carry dehumidifiers to keep your basement dry and cool. Check it out now! John Witteveen TV Appliances Sales and Service, 448-2766, RR2, Chesterville (Dunbar).
8c

FOR SALE — Citizen 14" color television with remote control and on screen graphics on sale for only $269. Also 20" sizes for just $369. Cottage Special! Twenty inch television with built in VCR on sale now $749. All in one, ready to go. John Witteveen TV Appliances Sales and Service, 448- 2766, RR2, Chesterville (Dunbar).
8c

Recreational

FOR SALE — 16' Sunray boat, 85 hp Johnston outboard motor, trailer, 2 paddles, battery hose, and gas tanks, $3,950. 774-2434.
8

Pets, Livestock

FOR SALE — 4 purebred Hereford bulls, selected for maternal traits. Frank McNeely 835-2425.
5-8

FOR SALE — Simmental full blood bulls. ROP tested 15 months old. 821-3102.
5-8

WANTED TO BUY — Fresh or springing purebred or grade Holsteins; also open heifers and heifers bred 4-7 months. Ralph Fawcett, 774-5710.
8-9

FOR SALE — 3 Holstein service age bulls from high producing dams; 2 black white face cows with Limousin cross calves at side. 774-5572.
8

Birth Notice

FAWCETT — Brittani Jenna arrived safely on May 14, 1993 at 3:40pm, weighing 7 lb., 3 oz. Proud parents Glenna (nee Docksteader) and Kevin wish to thank family, friends, Dr. Rosenquist, Dr. Dawes and the nursing staff of the Winchester Hospital for all their love and support.
8

CINNAMON - BOLTON — Betty and Daryle are pleased to announce the birth of Jeremy Frederick on April 27, 1993, weighing 8 lb., 2 oz. Proud grandparents are Eileen and Bill Cinnamon and Mr. and Mrs. Gary Bolton. Special thanks to the maternity staff at Winchester Hospital, Dr. Crabtree and an extra special thanks to Great Aunt Martha Ann.
8

Death Notice

BLACK, Beatrice, Florence — At Dundas Manor on Sun., May 23, 1993, Beatrice (McMillan) in her 78th year. Beloved wife of Stanley G. Black of Winchester. Dear mother of Verla (Bevis) Graham of Winchester, Lorna (Charles) Holmes of RR4, Winchester, and Sharon (Winston) Holmes of Brockville. Sister of late Carl and Leon McMillan. Remembered by sister-in-law Eva (McMillan) Miltmore. Grandmother of David and Carolyn, Diane and Julie and Angela and Tyler. Resting at J.R. Vice Funeral Home, Winchester, where service will be held Wed., May 26, 1993 at 1:30pm. Interment Maple Ridge Cemetery. Rev. Heather Jones officiating.
8c

In Memoriam

BARTHOLOMEW — In loving memory of a dear brother and son, Barry, who passed away May 29, 1988.
In our hearts you will always stay,
Loved and remembered every day.
— Sadly missed by Neal and Helen
8

BARTHOLOMEW — In loving memory of our grandson, nephew and cousin, Barry, who died on May 29, 1988.
You're never more than a thought away,
And quietly remembered every day.
No need for words, except to say
We love you, and miss you in every way.
— Lanson and Margaret Hyndman and family

Acres-Hanna



In Loving Memory of
Mercedes Hanna
May 19 - 26, 1992
beloved infant daughter of
Kevin and Lianne Hanna
(Nee Acres)

I'll lend you for a little time, a child of mine, he said.
For you to love while he lives, and mourn when He is dead.
It may be six or seven years, or twenty-two or three.
But will you, till I call him back, take care of him for me?
He'll bring his charms to gladden you, and shall his stay be brief,
You'll have his lovely memories as solace for your grief.
I cannot promise he will stay, since all from earth return,
But there are lessons taught down there I want this child to learn.
I've looked the wide world over in search for teachers true.
And from the throngs that crowd life's lanes, I have selected you.
Now will you give him all your love, nor think the labor vain,
Nor hate me when I come to call, to take him back again?
I fancied that I heard them say, Dear Lord, Thy will be done.
For all the joy Thy child shall bring, the risk of grief we'll run.
We'll shelter him with tenderness, we'll love him while we may;
And for happiness we've known, will ever grateful stay.
But shall the angels call for him much sooner than we planned,
We'll brave the bitter grief that comes, and try to understand.

The Acres-Hanna Families

In Memoriam

ACE — In loving memory of a dear husband, father and grandfather Clifford who passed away May 25, 1992.
One year has come and gone,
And our memories of you live on,
No words could ever say,
How much we miss you each day.
— Sadly missed by wife Lola and family
8

GRANDPA ACE — The blow was hard, the shock severe
To part with one we loved so dear.
Our loss is great but not complain
But trust in God to meet again.
His life was one of kindly deeds,
A helping hand for others needs.
Sincere true in heart and mind,
Beautiful memories left behind.
Our family chain is broken, nothing seems the same,
But as God calls us one by one the link shall join again.
Each time we look at your picture you seem to smile and say
"Don't be sad but courage take and love each for my sake"
Those we love don't go away they walk beside us every day
Unseen, unheard, but always near,
Still loved, still missed and very dear.
— Love Terry, xoxo.
8c

Card of Thanks

CARD OF THANKS — I wish to thank my family and friends for cards and visits while I was a patient in Winchester Hospital. A special thanks to Dr. Slowey, Dr. Rosenquist and nurses on first floor.
— Madeline Garlough
8

CARD OF THANKS — We wish to thank our family, relatives and friends for the many expressions of good wishes, gifts, flowers, dinner, phone calls, cards and handshakes we received on the occasion of our 50th wedding anniversary. A very special thanks to Suzanne and Joel, Amanda and Jason for having a surprise party at their home for us. It's a day that will always be remembered. To Ewart Simms, who presented us with the Mountain Township pins and a plaque on behalf of the Three United Counties, also for the government certificates.
— Ralph and Doris Baldwin
8

CARD OF THANKS — I would like to thank everyone for the cards, gifts, and visits while I was in WDMH. Thanks to the emergency, OR, and 1 East nursing staff, Dr. Justus, Dr. Darbyshire, and Dr. Coolican for all their quick actions. Special thanks Mom and Aron for helping me through that "one" night. Couldn't have done it without you.
— Darlene Harper
8

CARD OF THANKS — A sincere thank you to my family and friends who so kindly rememberd me while I was a patient in the Ottawa Civic Hospital. The beautiful flowers, cards, gifts and food sent to our home, was so thoughtful of you. Thanks to Dr. Scott, Dr. Mulligan and the staff of A3 floor of the Ottawa Civic, also to the laboratory staff and X-ray department of the Winchester District Memorial Hospital. A special thank you to Dr. Flowers for his professional expertise and excellent care.
— Dorothy Strader
8

CARD OF THANKS — We wish to thank our relatives and friends for their good wishes, flowers, cards, and gifts on our 50th anniversary.
A special thank you to Bertha Davidson for the lovely cake and Dorothy Merkley for her baking. Thanks also to the Hon. Brian Mulroney, Mr. Noble Villeneuve, Mr. Bob Kilger, Hon. Jean Chretien, and the Governor General for their congratulations.
— Klaas and Ann Leyenaar
8

CARD OF THANKS — We wish to thank all our relatives, friends, and neighbors for making the evening of May 22nd so memorable. Special thanks to the bridal party, our parents, MoJo disco, Kathy and Fred Lobb, Beth and Bert Droppo, the Chesterville Lions, Kent Merkley, Susan Bequette, officers Sarault and Kennedy.
— Bonnie Stewart and Clinton Young

CrownLife PARTICIPACTION CHALLENGE



Wednesday June 2 1993
PARTICIPACTION

CLEARANCE
50 to 70%
off suggested retail on all in Stock
WALLPAPER & BORDERS
and Pay
No G.S.T. or No P.S.T.
No G.S.T. or P.S.T.
on all
Remnants and Rugs
Paint Sale
10% off all
Paint Brushes, etc.
Cash & Carry Sale Only
Sale Ends June 15/93
CURRAN CARPET CENTRE
18 Industrial Drive
Chesterville - 448-2068
502 St. Lawrence Street
Winchester - 774-5659

Card of Thanks

CARD OF THANKS — Thank you or any other word is very inadequate when I recall the help and support I have received as long ago as last fall when I became troubled with my hip and since my hip replacement surgery. Thanks for all the phone calls, visits, flowers and treats. A special thank you to family, relatives and friends who went out of their way to help with work at home and with our sale. Special thanks to Dr. Adamson and Betty Cole. I appreciate your thoughtfulness and hope I can reciprocate sometime.
— Sincerely, Ed Rose
8

Coming Events

BINGO
Every Monday night at Winchester Lions Hall. Doors open at 6:30pm, games start at 7:30pm. 25 games plus jackpot.
24tfc

BINGO
Every Thursday night, Matilda Hall, Dixons Corners. Minimum $500 jackpot goes every week. Bonanza. Doors open at 6pm, games start at 7pm. Sponsored by the Iroquois-Matilda Lions Club. Sorry no admission under 16 years of age.
3tfc

BOOK AND BAKE SALE
Vernon Library grounds, Sat., May 29, 10am-2pm. Special "Bag of Books", your choice, $3. Donations of books until May 28.
7-8

NDDHS CONCERT
Band is holding a concert, Thurs., June 3 at 7:30pm at the school. Tickets $3 each and are available at the door.
7-8c

MIXED PARTY
In honor of Bonnie Feenstra and Frank Nyentap, Metcalfe Community Centre, May 29, 8pm-1am. $3/person.
7-8

VILLAGE SALON
Wella Perfect Control Perms, $40 (tax incl.), short hair only. Call 774-2668, Winchester.
7-8c

ANNIVERSARY SERVICE
On Sun., May 30, 7:30pm, the Early Methodist Church celebrates their 13th anniversary with a gospel song service featuring: guest soloist Nora Gordon, Matilda Trio and Co., Cliff and Betty Barkley. All are welcome to share in this evening of music and song. Refreshments and fellowship to follow. For information call 989-2010 or 821-1655.
7-8

UPPER CANADA CAMPGROUND
Take a camping breather at Upper Canada Campground, RR1, Morrisburg, Ontario, exit 758N off Hwy. 401. Family oriented facilities with planned activities, wagon rides and playground; May 29 - Steak barbecue. Call 543-2201 for information.
8-11c

MIXED PARTY
In honor of Frank Scheepers (Jr.) and Laurie Byers on Sat., May 29, 9pm-1am, Winchester Community Centre (ice surface). $3 per person. Music by Party Pack. Light lunch served.
8

HI & DRY COUNTRY
May 28 and 29, Touch of Europe Restaurant, 4521 Hawthorne Road, Ottawa.
8c

FAMILY STYLE ENTERTAINMENT
Winchester
Fri., May 28 Sat., May 29
Starting at 7:30pm
THE SANDLOT (FAMILY)
Boys' baseball team, large dog and lots of fun.
Playing June 4 & 5
"ALADDIN"

UPPER CANADA VILLAGE
Just in Time to Prepare Your Garden!
HEIRLOOM GARDENS WEEKEND
May 29th & 30th
9:30 a.m. - 5:00 p.m.
Learn about 19th century gardens while the children collect seeds and lend a hand at planting - 1860's style!
The Village Store will be offering beautiful Perennial & Annual plants for sale.
While at the Village, view the Chinese Export Porcelain Exhibit at Crysler Hall.
Remember Sheep Shearing Days June 5th - 8th.
For more information, call
(613) 543-3704
Parks of the St. Lawrence

Nordun Computers
448-1108



* IBM Compatible
* Computers
* Software
* Diskettes
* Accessories
* Photocopiers
* Facsimile Machines
17C Industrial Drive
Chesterville

CAMPBELL CUSTOM FURNITURE
CHESTERVILLE ONT.
Tired of wiggly, creaky dining chairs?
Give me a call to re-fasten them for only
$20.00 ea. or 4/$60.00
free pickup & delivery
448-3956

Armstrong Burner Service
Oil, Gas, Electric Furnaces
SERVICE & INSTALLATION
Heating & Air Conditioning
Authorized Natural Gas Dealer for
Central Gas Ontario Incorporated
• Parts Plan
• Sheet Metal
• 24-Hour Service
• Free Estimates
ASK FOR DWAINE
774-3522
WINCHESTER

613-821-2554
METCALFE
Custom Air Ltd.
HEATING & AIR CONDITIONING INSTALLATIONS
WAYNE E. IRVEN
RR#3
Metcalfe, Ont.
K0A 2P0

CARL & GLENN DOCKSTEADER
Nearly new car and truck sales
Don't forget to ask for Steve
Steve Summers
Sales Rep
Res. 774-3408



Junction of Highways 31 & 43
SOUTH
Winchester 774-0060
If busy call 774-0059
Fax 774-0322

TAKE DOWNS
TRIMMING
PLANTING
TREE SERVICES
Stump removal
Bucket Truck
Chipper rental
--- *We're eager to serve you* --
Victor Brooks & Son Inc.
613-535-2322
RR#3, Williamsburg
K0C 2H0
Free estimates - Fully insured

JT CERAMICS
Jane Tun
N.C.M.A. Certified Teacher
GIFTS FOR ALL OCCASIONS
GREENWARE
BISQUE, FIRING
Open most days, noon to dark
RR#1, WINCHESTER, ONT.
K0C 2K0
(613) 774-5960

BDO DUNWOODY WARD MALLETTE
Chartered Accountants
Mahagement Consultants
Ward Mallette offers a full range of services in areas of:
• farm tax returns
• financial statement preparation
• personal tax returns and planning
• computer installation and training
• goods and services tax consulting
475 Main Street
Winchester, Ont. K0C 2K0
Tel.: 613-774-2854
Toll free: 1-800-268-0019

G.C. RICHARDS & ASSOCIATES
ACCOUNTING SERVICES
Bookkeeping - Financial Statements
Corporate Tax - Personal Tax
Tax Reports - Payroll
1400 Meadow Drive, P.O. Box 87
Greely, Ontario, K0A 1Z0
Gary Richards
613-821-4412

VISA
For your added convenience, Winchester Press will now accept Visa for payment of your telephone classified ads and subscriptions.
WINCHESTER PRESS
545 St. Lawrence Street, Winchester
774-2524

DR. STEVE ZAJACZ & ASSOCIATES
DR. BEV. McKEOWN
DR. ROBERT SEGAL
13 Church St., Chesterville
FAMILY DENTISTRY
We provide the following services for both children & adults
• preventive
• crown & bridge
• periodontics
• root canal therapy
• restorative
• orthodontics
• oral surgery
We Welcome New Patients
For an appointment, please call
448-3389

Classifieds

Coming Events

DUNDAS HOSPICE SPRING BANQUET
Dundas Hospice is holding a spring banquet on Sat., June 5 at the Christian Reformed Church, Williamsburg. Reception 6-7pm, dinner 7pm. Tickets $20, including $10 tax receipt, are available from Janie Grimes, 774-2658, Judy Vasey, 774-3377 or other hospice members.
7-8c

THE PROGRESSIVE CONSERVATIVE ASSOCIATION OF STORMONT-DUNDAS
Will hold its nomination meeting to select the Progressive Conservative candidate for the next federal election for the riding of Stormont-Dundas at St. Columban's Parish Centre, 40 Fifth Street West, Cornwall on Mon., June 28, at 8pm. To be eligible to vote at this nomination meeting a person must be a member of the Progressive Conservative Association of Stormont-Dundas by Mon., June 14, 1993 at 11:59pm. Membership applications are available from all members of the executive and interested persons may call: Malcolm MacDonald, president, 938-7788; Eric Cameron, vice-president, 933-5602; Doug Grenkie, membership secretary, 543-2922. All residents of Stormont- Dundas are welcome to attend this meeting.
7-10c

ECUMENICAL LADIES POTLUCK DINNER
Thur., May 27, Winchester Wesleyan Church hall, 6:30pm. Everyone welcome.
7-8

37th ANNUAL BARBECUE
The men of the Mountain - South Mountain United Church cordially invite you to the annual chicken barbecue to be held Sat., June 12 from 1-6pm on church grounds, South Mountain. Tickets available at the gate and by advance sale. $6 per serving.
8-10

AUCTION SALE
The Mountain Township Lions Club annual fundraising auction, Fri., May 28, 7pm. South Mountain fairgrounds (livestock barn). New and used items, donations gratefully accepted. For more information call Barrie Scott, 989-2557.
8c

MIXED PARTY
In honor of Darlene Derick and Mark Collins, Sat., May 29 from 8pm-1am, South Mountain Agricultural Hall, music by "Super Sound", $4 per person.
8

DFA & CHRISTIAN FARMERS JOINT MEETING
A joint meeting of the Dundas Federation of Agriculture and the Christian Farmers Federation of Ontario will be held on Wed., June 2 at the OMAF Boardroom, Winchester, 8pm. Guest speaker: Crystal Mackay, Ontario Farm Animal Council.
8c

PANCAKE BREAKFAST AND "GIANT" GARAGE SALE
Sponsored by Albert Gale Real Estate Ltd., Metcalfe, Sat., May 29 at Victoria Street, Metcalfe, 9am-4pm, to raise money for the Osgoode Township Care Centre. All donations greatly appreciated. For pick-up or drop-off call 821- 1149. Thank you!
8c

EVENING OF MUSIC
St. Paul's Presbyterian Church, Winchester, will host musicians from North Dundas District High School and our Ecumenical Children's Choir, Sun., May 30th at 7:30pm. All of you are invited to join us for music worship and fellowship.
8c

COMMUNITY CHRISTIAN REFORMED CHURCH
You are cordially invited to an anniversary dinner at the Community Christian Reformed Church, Dixons Corners, on June 8, from 5-7:30pm. Preschoolers - free; up to age 8, $4; others $8. You are also invited to worship with us on June 13 at 9:30am for our anniversary service. Our choir is participating in the service.
8-9

A & T SERVICES' 25TH YEAR
Come and help celebrate A & T Services 25th year in business on Thurs., June 3. Refreshments and light lunch to be served after 11am.
8

MIXED PARTY
In honor of Diane Holmes and Richard Blank on Fri., June 4, Winchester Community Centre, 8pm- 1am, $3 per person. Music by Record Runner.
8-9

COMING EVENTS
Wild and wonderful Wednesdays! Fun-filled special event days, scheduled for Wednesdays throughout the summer, sponsored by your Recreation Board. More details coming soon.
8

90TH ANNIVERSARY
St. Paul's United Church, Kenmore, May 30 at 11am.
8

Yard Sale

YARD SALE
Sat., May 29, 10am-2pm, at the Baptist Church, Vernon. All proceeds to the church repointing fund. Bake table, crafts, plants, hot dogs, white elephants. Something for everyone.
8

COMMUNITY YARD SALE
Sat., May 29, Dixons Corners, from 9am-3pm. Something for everyone. Toys, books, furniture and clothing. Rain or shine.
8

GARAGE SALE
Saturday and Sunday, May 29 and 30, 1/2 km east of Morewood.
8

LARGE BASEMENT SALE
May 24-29, 9am-5pm. Mink jacket, 3 office dividers, clothing, dishes (new and used), hooked pictures, 8143 Dowser Street, Metcalfe.
8c

YARD SALE
Sat., May 29. Boat, chairs, dishes, clothing, toys and much more. 668 St. Lawrence.
8

GARAGE AND MULTI-FAMILY YARD SALE
7796 Rideau Street, Vernon, Sat., May 29, Sun., May 30, 9am-4pm. Many, many items.
8

Yard Sale

GARAGE SALE
445 May Street, Winchester, Fri., Sat., May 28 and 29. Household articles, dolls' clothes, craft, aluminum screen door, window glass, clothes, etc.
8

YARD SALE
Sat., May 29, 9am. Inkerman Station, south on Inkerman Rd., 1st road east south of tracks, to end of road. Signs posted. Bicycles, camping gear, fogger, cupboard, household goods.
8

GARAGE SALE
481 Centre Street, May 29, 9am-2pm. Dishes, toys, baby clothes, "boys" size 24 months. Many more items.

CRAFT, BAKE AND YARD SALE
May 29, 9am-3pm, Caleb Street, Winchester, 774- 2967. Dried flower crafts, milk cans, folk art, antique tables, baby car seats, and lots more.
8

GIANT 3-FAMILY GARAGE SALE
Sun., May 30, 8am, 510 Clarence, Winchester. Collectors - G.I. Joe gear, mint condition. Furniture, housewares, total gym.
8

YARD SALE
Sat., May 29, 8am-12 noon. Something for everybody, 470 Queen Street, Winchester.

YARD SALE
Sat., May 29, 8:30am-2pm. Rain date, June 5. 447 Main Street, east, Winchester. Round wood patio set and benches, mattress and single bed, baby clothes, toys, dishes, cross-country ski set, miscellaneous items.
8

FOREST WOOD HEIGHTS
Forest Wood Heights Subdivision Community yard sale. Sat., May 29, 9am-5pm. Furniture, air conditioner, children's clothes, something for everyone.
8

Auction Sale

ESTATE AUCTION
Estate of the late Ernest Fenton
SATURDAY, MAY 29
commencing at 9:30am
2660 Concession Road, West, Kemptville, across from Kemptville Hospital (follow hospital signs)
Real estate: Lot 26, Concession 4, Township of Oxford, 7.5 acres. 5 bedroom frame house with aluminum siding, 1 bath (3 pieces), barn and outbuilding, garage, paved driveway.
Glass: 20-pc. flo blue, sugar shakers; German china; milk bottles; crocks; butter churn; planters; Jardinaires; several incomplete sets of dishes.
Appliances: Westinghouse frost free fridge; 30" electric stove; Siegler Annex stove; Findlay wood and coal stove; chest freezer; Westinghouse upright freezer.
Antiques: Oak dining room table and six chairs; oak china cabinet; oak double side-by-side buffet; 2 pine flat to the wall cupboards; large armoire; Raymond sewing machine; library table; 3 press-back rockers; 2 press-back chairs; spool couch; spinning wheel; 4 parlor tables; Gourlay piano; 2 piano benches; 1 piano stool; 4 blanket boxes; 4 hoop back trunks; 3-pc. bedroom set; 3 antique dressers; 2 washstands; 6 verandah pillars; mantle clock; 2 Waterbury clocks; commode; bridge lamp; Beatty wash tub and stand; rug beater; one-man saw; 3/4 spool bed; wool winder; 1-furrow walking plow; 3-pc. settee set; dishes; quilts; blankets; buggy wheels; platform scales; step-back oak cupboard; old tins; dog sled; 9-pc. water set; paintings; prints and old books.
Miscellaneous: 2 new wheelbarrows; Toro 4 hp rototiller; large quantity of gardening and handy man tools; gas mower; gas weeder; moving cart; quantity of lumber; 30' aluminum ladder (new); mini safe; large quantity of small tools.
Many, many other articles too numerous to mention
Canteen available
Auctioneer's note: Property will be sold at 2pm, subject to low reserve.
-AUCTIONEER-
Ken Finnerty
Hall, 258-4284; res., 258-5311
8c

AUCTION SALE
DAIRY CATTLE, FARM MACHINERY AND STABLE EQUIPMENT
6 miles north of Hwy. 401 at exit 730 on Shanly Road, to Shanly, then east 1 mile; or south of South Mountain to Glen Stewart then west on County Road 18, for 3 miles.
SATURDAY, MAY 29
commencing at 12 noon
As we are quitting farming the following will be sold:
Cattle: 15 purebred Holstein cows, DHIA tested, unit bred, 8 fresh, remainder summer and fall calvers; 4 open heifers.
Farm machinery: Landini 8860 diesel tractor with canopy, 75 hp, new condition, 836 hrs.; White 1365 diesel tractor, 4WD, c/w fully hydraulic loader; White 1355 diesel tractor; John Deere 1360 discbine, 9' cut, 2 yrs. old; Gehl 1310 round baler, 4'x4', 2 yrs. old; Cockshutt 110 seed drill, 16 run on rubber; Massey Ferguson #52, 10' disc; Kuhn tedder-rake, GRS 25N; Harco tube elevator, 40', new; Harco mow conveyor, 60', new; IH 710 semi-mounted, 3-furrow plow; White 256 disc, 14'; S-tine cultivator; John Deere 503 rotary mower; New Idea tandem manure spreader; McKee snow blower; New Idea forage blower; Papec forage harvester; International 1460 4WD, combine; 4-row corn head, grainhead; automatic mist blower, 3-pt. hitch, new; post hole auger; 20' wooden zero grazing box and wagon; wagon and 14' rack; 16' rack; scraper blade; 2-row corn planter; feed cart; round bale feeder; cattle oiler; assorted tools; hydraulic jacks; nuts and bolts set; electric motor, 5 hp; barbed wire; electric dehorners; cow trainers; milk house supplies; forks, shovels, etc.; approximately 25 round bales of hay, 4'x4'; a few miscellaneous household effects also sell.
Stable equipment: Clay 16' ring drive silo unloader; Surge Alamo 60 milker pump; Mueller 400 gallon bulk tank; Culligan water softener; hot water heater; 3 DeLaval large pail milkers; step saver.
TERMS - CASH OR APPROVED CHEQUE
PROPRIETORS
Bill and Susan Jansman
658-2428
-AUCTIONEERS-
James Cooper, 652-4145
Hugh Fawcett, 774-3363
7-8c

Auction Sale

FARM AUCTION SALE
TRACTOR, MACHINERY AND MISCELLANEOUS
SATURDAY, JUNE 5
commencing at 1pm
Lot 32, Conc. 5, Police Village of Williamsburg (west end)
1 boat, Starcraft; 33 Johnston motor and tilt trailer; 1 AC 5040, like new; New Idea rake; MF hay baler; AC hyd. tractor disc; wagon with racks; drag harrows; fertilizer sprayer; AC grain sprayer; hay elevator; grain elevator; grain dryer; post hole auger for tractor; 8 cattle gates; cattle hay feeder; water tank; 2 hog feeders; electric fencer; wagon racks; farrowing crate; hog rack; cattle stanchions; bench saw; belts; all kinds of saws; tractor cover; approximately 400 bales of hay; 4 large glass doors; some antiques; painted cedar posts; AC tractor plow; and many other articles to numerous to mention.
All machinery in A-1 condition
TERMS - CASH, CHEQUE WITH PROPER ID, OR CERTIFIED CHEQUE
PROPRIETOR
Keith Schell, 535-2844
-AUCTIONEER-
Charles Farliger, 543-2897
8-9c

AUCTION
SATURDAY, MAY 29
commencing 11am
1316 St. Jacques Street across from the Church, Embrun, Ontario.
Furniture: Kitchen maple set, table and 4 chairs, dish cabinet, (very nice); 3 refrigerators, different models; electric stove; round table and 4 stools; lots of kids' toys (new); washer and dryer, Kenmore (only 4 yrs. old); 2 complete bedroom sets; La-Z-boy chair; 2 stove fans; 2 electric heaters; sound system; 2 cabinets; dishes; pots; pans; orange livingroom set/couch and chair; and many more.
Others: Compressor and equipment for oiling cars (jacks, stands, etc..); rototiller; 2 metal sheds, 8x8 with complete frame; picnic table; children's swings and toys; 2 new snow grip tires, 14; 2 tires, 13; 3 bags of insulation; gas lawn mower; extension cord; skill saw; ladder 24'; garden and lawn tools; 2 doors; 3 bicycles for adults; and many more.
TERMS — CASH OR CHEQUE WITH PROPER ID
PROPRIETOR
Marcel Bisaillon, 443-2507
or night, 443-5346
-AUCTIONEER-
Regent Menard, 443-2804
8c

AUCTION SALE
MACHINIST EQUIPMENT, TOOLS, MODEL RAILWAY ITEMS AND HOUSEHOLD EFFECTS
Vernon, Ont.
Approximately 20 miles south of Ottawa, in the Vernon Recreation Centre, 1/2 mile east of Food Town Grocery Store, just off Hwy. 31
SATURDAY, JUNE 5
commencing at 9am
Viewing Friday evening, 7-9pm and Saturday at 8am
Mr. Jack Baker, of Ottawa, has been a well-known machinist and hobbyist for at least 60 years. As he and his wife are moving to a seniors residence the following will be sold.
Machinist equipment: 9" Southbend Model A lathe with quick change gears, extremely well tooled and equipped, 42" bed, 24" between centres; milling and drilling machine LC30 with horizontal table feed; rotary milling table and adjustable angle plates; auto lock milling chucks; Titanic milling chucks; numerous adaptors; milling chucks and milling vices; armature grinder; milling cutters; numerous vices and V blocks; Butterfield tap and die set; long arm 24" jigsaw; Canadian blower and forge floor model drill press; Long Chang drilling machine, bench model; Excel power hacksaw; Rockwell belt sander; General 4" jointer; 20" metal brake; Craftsman 8" table saw with extra carbide blades; floor model press; floor model grinder; bench grinder; Springer wood or metal 12" band saw; Atlas 7" shaper; News index and dividing head with tail stock; Quorn cutter grinder; 2 small shop air compressors; die grinder; tool post grinder; B&D 1/4" router with cutters; 10 ft. comealong; grinding wheels; pneumatic equipment (switches, etc.); clamping devices; remers, adjustable and fixed; oxy acetylene torches; nuts and bolts; large quantity of metal drill bits to 1", new and used; record sheet metal cutter, up to 16 gauge; Kohler gas engine; numerous precision measuring tools; small heat treating oven; Chuck Arbers and centres; carbide hole bits; Pillar drill; Asme collection of tap and dies; dial indicators; boring head; quantity of machinist steel drill rods; small hand tools including needle nose pliers, hammers, screwdrivers, electric drills, skill saws, pipe wrenches, punches, chisels, hand sanders, sockets, open end wrenches, etc.; anvil made from railway; small electric chain hoist; abrasive sand paper; bench belt sander; bench arber press.
Railway and model engines: Jupiter 4-4-0 model engine, 7-1/4" gauge and 1-1/2" scale with drawings, not completed; Hudson 4-6-4 model engine, 3-1/2" gauge and 1" scale with drawings, not completed; Stewart model steam engine; 2 hot air model engines (1 handmade, 1 manufacturer); numerous raw iron castings.
Books: Railway, aviation, machinist, live steam magazines, data sheets, model engineer magazines - various years, home shop machinest magazines, etc.
Household and miscellaneous: Kenmore automatic washer and dryer; Kenmore 6' deep freeze; Baycrest fridge; Kenmore 24" stove; hoosier-style cabinet; round oak dining room table with claw feet; 4 chairs with claw feet; buffet with leaded glass - oak; 2 parlor chairs; smoker's stand; wooden bed; chest of drawers; night tables; antique Marconi floor radio; 2 short and long wave radios; large wooden desk; filing cabinet; 2 glass door book cases; oval mirror; easy chairs; chesterfield; small parlor table; coffee table; end tables; wooden floor lamp; assorted dishes and glassware; garden tools; B&D 2000 mulch and lawn mower, electric, new; many unlisted items.
TERMS - CASH OR CHEQUE WITH PROPER ID
Note: Household items will sell first, followed by tools and railway items at approximately 12:30pm. Refreshments available.
-AUCTIONEERS-
Carson Hill, 821-2946
Stewart James, 445-3269
8-9c

Auction Sale

AUCTION SALE
HOUSEHOLD EFFECTS, ANTIQUES, AND RIDING MOWER
Village of Inkerman
(5 miles south-west of Winchester).
SATURDAY, MAY 29
commencing at 11am
Mower: Roper 14 hp, 44" cut, twin cylinder.
Kelvinator refrigerator; Hotpoint freezer; Woods freezer; Inglis matching washer and dryer (like new); Sylvania 26" color TV; 36" electric stove, (gold); Toshiba microwave and stand; chrome table and 6 chairs; maple buffet and hutch; hide-a-bed; beige swivel rocker; beige wingback chair and footstool, recliner, chesterfield and chair; dehumidifier; brown recliner; Gelco bedroom suite (new box spring and mattress); iron bed; 3- drawer dresser; maple end table; easy rocker; coffee table; double bed; 7000 BTU window air conditioner; dresser and mirror; 10-place setting of dishes; telephone table; writing desk; radio and tape player; mirrors; paintings; lamps; swag lamps; Eureka upright vaccuum; cedar chest; 9- drawer dresser; hoop back chairs; cane bottom rocker; army trunk; aluminum extension ladder; wheelbarrow; garden tools; Workmate workbenches; fertilizer spreader; kerosene heater; 12" TV; power sander; pots and pans; linens; dishes; tools, etc.
TERMS - CASH OR GOOD CHEQUE
PROPRIETOR
Chester Lang
-AUCTIONEERS-
Hugh Fawcett, 774-3363
James Cooper, 652-4145
7-8c

ESTATE AUCTION SALE
MODERN AND ANTIQUE FURNITURE
ESTATE OF BEATTIE BAILEY
WINCHESTER, 590 MAIN STREET WEST
(across from park)
SATURDAY, MAY 29
commencing at 10am
Moffat fridge; Hoover spin washer; clothes dryer; pine kitchen nook with 2 benches; buffet and hutch; chrome table and 6 chairs; 2 freezers; 5- piece bedroom suite; electric sewing machine; platform rockers; 3 couches; Sears vaccuum; lawn chairs; bedding; towels; pots and pans; garden tools.
Antiques: Wicker doll carriage; Seth Thomas weight clock; set of 4 East Lake chairs; East Lake wooden bed; Victorian wooden single bed; wooden bed; steel bed; sideboard; top for flat to wall cupboard with glass doors; dough table; dressers; washstands; fancy parlor tables; gramophone; set of chairs; arm chairs; plant stands; dropleaf tables; blanket boxes; old trunks; wooden washing machine; butter prints; ladles and bowls; candle mould; cheese box; cast iron pots; churn; picture frames; crocks; old quilts; linens and lace; old jewelry; dresser set; silver plate; advertising tins; 2 Bennington bowls; dishes and platters; arrow back chair.
Kuhn 48" rear mount rototiller for 16 hp riding mower, new condition; Landmark 4 hp rototiller, new condition. Large number of unlisted items.
TERMS - CASH
-AUCTIONEER-
Harold Ball, 448-3161
7-8c

AUCTION SALE
HOUSEHOLD FURNITURE AND MISC. ITEMS, ALSO REGAL PRODUCTS OF MR. DAVID LARMOUR
SATURDAY, MAY 29
commencing 11am
ST. Lawrence Street, Winchester, beside Beckers store
Fisher Freezer and Fridge (apt. size); table and bench seats, 1 with ornament rack; table and 4 chairs; 2 plank chairs; Westinghouse electric stove (working); 2 chesterfield chairs; 2 cushion chairs; love seat; end table; bedside tables; vanity with mirror; La-Z-boy chair; steel filing desk; 1 iron bed with box spring and mattress; bookcase bed; 1 buffet with glass door; 2 stereos; number of assorted lamps; 1 air conditioner, 5000 BTU.
Antiques: Kids' rockers and wagons; 1 brass bed; milk bottles; marbles; feather pillows; selection of tin cans; 1 kitchen cupboard; arm chair; horse collars with mirror; wooden radio; oil lamps; baby carriage; oil jugs; cream separators; cross cut saw; 2 large trunks; store scales; 4 horse hitch and wagon; and much more; assortment of tools; 1 wheelbarrow; 5 hp rototiller; 1 new jig saw; and many other misc., articles.
1 1955 Chrysler De Luxe as is (subject to reserve) can be restored. Also selling large selection of new Regal products.
All articles sold as is.
TERMS — CASH
Note: Auctioneer and staff not responsible for lost articles or accidents
AUCTIONEER-
George A. Jones
Auction Services
Box 63, South Mountain, K0E 1W0,
989-2932
8c

EVENING AUCTION SALE
for VENTNOR UNITED CHURCH
Travel north of Spencerville on Hwy. 16, then east on Ventnor Road to Ventnor
FRIDAY, MAY 28
commencing at 6:30pm
The contents of the church will be offered for sale by public auction.
18 excellent church pews - 16 9', 1 10', and 1 12'; 2 leather arm chairs; Communion table; pulpit; 21 wooden chairs; fancy side chair; 7 stained glass windows; half a stained glass window; 2 wooden front doors - 5'6"x7'5"; 3 box stoves, Jas. Bros. Perth, Guelph Stove Co. and Jones and Dowsley Prescott 1865; 4 globe pyramid light fixtures; square top table; 2 small square top tables; hymn board; electric organ and bench; piano stool; blackboard - 4'x6'; wood box; cupboard and sink; 2 coffee makers; stove pipes; collection of plates; Communion service - 3 trays of 36 glasses each; silver baptismal bowl; silver carafe; cream and sugars; some dishes; 4 long folding tables; set of 4 folding wooden doors; 3 wooden doors; large wooden door; 3 door storage cupboard; a few small items.
For information, call 658-5427.
TERMS - CASH OR APPROVED CHEQUE
-AUCTIONEERS-
Hugh Fawcett, 774-3363
James Cooper, 652-4145
7-8c

Advertising Pays

Auction Sale

ESTATE AUCTION
THURSDAY, MAY 27
commencing at 6pm
McHaffie Auction Hall
Morrisburg, Ont.
2 partial estates will be sold. Microwave; 5-piece wood kitchen set; 24" electric stove; 5 cu. ft. deep freeze; (all like new); chrome table and chairs; 3-piece bedroom suite; twin bed; dressers; chesterfield and chair; microwave stand; clothes dryer; small tables; TV; blinds, vertical; lamps; many small household appliances; dishes; ornaments; glassware; antique sideboard; trunk; dresser; collectables; bathtub; sink; many unlisted items.
-AUCTIONEER-
Sheila McHaffie
TERMS — MASTERCARD AND VISA ACCEPTED
HALL OPEN 5PM.
8c

TENDER
GENERAL CONTRACTORS
Sealed tenders will be received by SD&G County Board of Education at the
PURCHASING DEPARTMENT
405 TOLLGATE ROAD
CORNWALL, ONTARIO
K6J 5R6
not later than 3pm, local time
WEDNESDAY, JUNE 9, 1993
for
addition to
Horizon-Jeunesse
Cornwall, Ontario
Plans and specifications will be available from the office of
Rosemount Design Group Ltd.
1345 Rosemount Ave.
Cornwall, Ont.
K6J 3E5
Tel.: 613-933-5602
The lowest or any tender not necessarily accepted.

AUCTIONS | **HUGH FAWCETT** | AUCTIONS
WINCHESTER, ONTARIO, K0C 2K0 613-774-3363

Ayrshire Dispersal

For
Harry G. & Mary Heymans,
Winchester, Ontario, 774-3384

SELLING AT THE FARM
3 MILES EAST OF WINCHESTER ON MELVIN SETTLEMENT RD. AND 1/2 MILE NORTH
(SIGNS POSTED)

Monday, May 31, 1:00pm

30 COWS AND HEIFERS AND 2 SERVICE-AGE BULLS
Featuring: Dolly - fresh May 22 with 2 records over 200 BCA.
- Brenna - due in June, daughter of the World Dairy Expo Champion of '92
- An impressive service-age bull from an All-Canadian dam
- All sired by AI bulls with majority of cows from the Picnic Grove herd of Lancaster
- Bred for year-round calving. Must sell due to poor health.

FOR INFORMATION CONTACT

NEIL G. KITTLE 774-2663
HUGH FAWCETT AUCTIONS 774-3363

The Corporation of the Township of Mountain

NOTICE TO PROPERTY OWNERS DESTROY WEEDS

Notice is hereby given to all persons in possession of land, in accordance with the Weed Control Act, R.S.O. 1990, Chapter W.5 Sections 3, 16 and 23, that unless noxious weeds growing on their lands within the municipality of the Township of Mountain are destroyed by date of **June 7, 1993**, and throughout the season, the municipality may enter upon the said lands and have the weeds destroyed, charging the costs against the land, as set out in the Act.

The co-operation of all citizens is earnestly solicited.

Glenna A. McIntosh,
Clerk

Howard Guy,
Weed Inspector

St. Joseph's
Secondary School

Journeying in the light of the Resurrection
to achieve great heights

The Stormont, Dundas & Glengarry
Catholic School Board

and the staff and students of
St. Joseph's Secondary School,

cordially invite you to attend
the official opening and dedication
of the
new school facility.

The ceremony will take place on
Sunday, the 30th of May
at two o'clock in the afternoon
in the auditorium of the school at
1500 Cumberland Street, Cornwall

It will be a time to give thanks
and to ask for God's blessing.

Jacques Leduc
Chairperson of the Board

Charles Adams
Chairperson of the ELS

Roger R. Davidson
Director of Education

Classifieds

CLEANING UP THE WORLD STARTS AT HOME™

SOLD SOLD SOLD SOLD SOLD



BOB VOLKS
774-5040 774-4253

GALE Albert Gale Real Estate Ltd.
530 Main St., Winchester
774-2881 774-GALE

Open House

THIS IS "4" "U"



THIS IS "4" "U"

Sunday, May 30, 2:00 to 4:00pm

JUST LOOK AT THESE BENEFITS: Low maintenance exterior, Nation River in your back yard; southern patio door from basement. Oil heat, large master with private balcony, main-floor laundry, large kitchen with plenty of cupboards, main level 2-pc. bath. **All this and more! Come view this quality product, $128,900, GST included.**

SOLD SOLD SOLD SOLD SOLD

First Time Homebuyers Seminar

Sponsored by Bank of Montreal
510 Main Street, Winchester

Tuesday, June 1st

7:00pm
at Canadian Legion Branch 108, Winchester

Guest Speakers:
Mr. George Pennie, Bank of Montreal
Mrs. Carole Larose, CMHC
Mrs. Leslie Ault, Ault & Ault
Mr. Eldridge (Butch) Oldford, Gale Real Estate

Seating is limited. Please RSVP at Bank of Montreal, 774-2527 (John or Paula).
Free admission. Refreshments.

Bank of Montreal
Where Better Banking Begins

THOM REALTY LIMITED REALTOR
Morrisburg Shopping Centre 543-3598

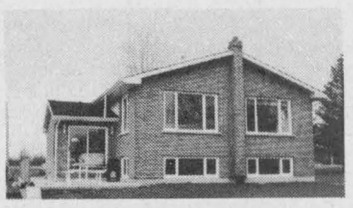

Waterfront on St. Lawrence River. Two-bedroom raised bungalow, living room, dining room plus family room in basement. Excellent view. Many extras. Ideal retirement home. **Asking $189,000.**



Panoramic view of St. Lawrence River. Two-bedroom home with living room and dining room. New windows in kitchen, dining room, bedrooms and bath. Third bedroom in basement. **Asking $134,900.**



Very well kept country home. Four bedrooms, living room with parquet floor, dining room and kitchen plus one bedroom in-law suite. Older large barn and storage shed on property. **Asking $134,900.**



Quiet country location. Three-bedroom log/frame home, with kitchen, dining room and living room. Master bedroom with whirlpool tub. Loft overlooking living room. Large country lot. **Asking $135,500.** MLS #936978



Close to park and playground. Three-bedroom bungalow with eat-in kitchen, living room plus large rec room, fourth bedroom and office in basement. Extras included. **Asking $95,900.**



Highway #31 south of Williamsburg. Three-bedroom home, large living room, eat-in kitchen, insulated and heated garage with office attached. **Asking $79,300.** MLS #936976

Karen W. Gorrell, Broker - **Res.: 543-3195**
Gordon W. Thom, Associate Broker - **Res.: 543-2585**
Jacques E. Asselin, Associate Broker - **Res. 652-2246**
John H. Miller, Sales Representative - **Res.: 543-3195**
Charles (Chuck) Barkley, Sales Representative - **Res.: 448-3660**

FEATURE PROPERTIES

Sutton GROUP



SUTTON GROUP DYNASTY REAL ESTATE LIMITED
Telephone 726-7000

Alan LaPierre
448-3306

FULL MLS SERVICE AT COMPETITIVE RATES

$142,000



MOREWOOD - Country splendor, living room with woodstove, formal dining, pine kitchen, deck, double garage, workshop, equipment shed. Knockout lot, immaculate throughout.

$79,000



CHESTERVILLE - Private country setting, 2-storey Boyd block, hardwood/pine flooring, new windows, insulation, plumbing, wiring, oak kitchen, so much more.

$89,900



CHESTERVILLE - First-time buyer's delight, original woodwork, wood flooring, formal dining, pine kitchen, family room, woodstove, sun porch, verandahs, garage.

$89,500



WINCHESTER - There's no place like home. Country-size kitchen, formal dining, 3 bedrooms, porch, deck, lot 66'x330', gas furnace, stroll to arena and parks.

BUY OR SELL WITH CONFIDENCE • CALL ALAN, 448-3306

TONY WELLAND REAL ESTATE

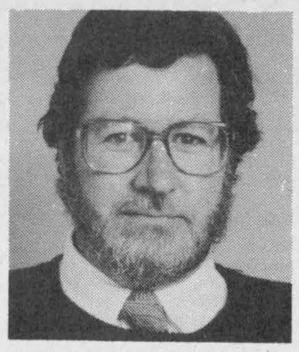

SEARCHING

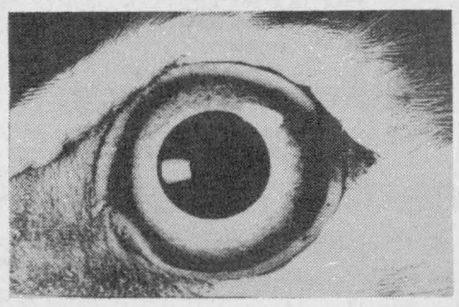

For properties for naturalists, hobby farmers, people craving country privacy. If you've got it, with or without buildings, call 445-TONY.

Not intended to solicit properties already listed for sale.

TONY WELLAND REAL ESTATE
201 FELTON CRES.
RR#2, RUSSELL
445-TONY

ADVERTISING PAYS

SOLD SOLD SOLD SOLD SOLD SOLD SOLD SOLD SOLD SOLD SOLD SOLD

ALBERT GALE REAL ESTATE LTD.
Winchester 774-2881 774-GALE



E.A. Oldford | Keith Droppo | Anne Allen | Bob Volks | Larry Stevens | Edna Giles | Bill Giles | Darryl Robinson | D.A.R. Carson Payne 538-2440 Moose Creek Area



Reduced, $99,500, 5-acre hobby farm, 2-storey, 4 bedrooms, 1½ baths, original woodwork, loft over 2-car garage. Workshop, large barn, landscaped. **Keith Droppo, 448-2404. #30587-2S**



$137,000, Vernon area, with small horse barn with hayloft, bright and sunny 3-bedroom, large eat-in kitchen plus dining area, open concept. Good commuting. **Edna or Bill Giles, 774-3946. #30727-B**

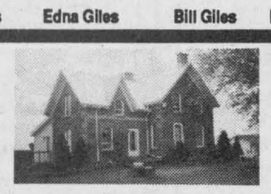

$139,900, historic Ontario. Just outside Winchester, many upgrades completed, approx. 2 acres of land with original barn. **Bob Volks, 774-5040. #30583-2S.**

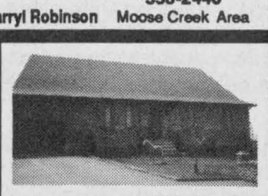

Move right in! All brick, 3+1 bedrooms, new water furnace, central air, satellite dish. Workshop, greenhouse, many inclusions. $150,000. **Anne Allen, 535-2578. #30599-B**



$69,900, Morewood. 3-bedroom in village, updates include shingles, windows, drywall & siding. Just needs some TLC. **Edna or Bill Giles, 774-3946. #30600**



New home on ¾ acre treed lot, beautiful, by Morewood. Only $129,900 (including GST). **E.A. (Butch) Oldford, 774-3497.**



Country charm and it's new, $129,900. 4.5 acres approx., 3-bedroom, 1,700 sq. ft. of living space, main-floor family room and laundry room. **Darryl Robinson, 774-0482.**



Almost country, $88,000. Stucco and angelstone bungalow on large town lot, 3 bedrooms, newly renovated kitchen flooring, storage shed. **Keith Droppo, 448-2404. #30721-B**



$109,000, Chesterville, on the edge of town, nicely maintained 3+2 bedrooms, rec room with woodstove, FA gas furnace provides low heating costs. **Edna or Bill Giles, 774-3946. #30725**



Good just got better, $89,900, minutes from Chesterville on a 1-acre treed lot. Brick exterior, new well, basement ready to finish. **Bob Volks, 774-5040. #30593-B**

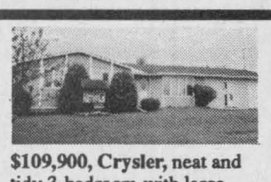

$109,900, Crysler, neat and tidy 3-bedroom with large room presently used as beauty salon or could make a great family room with patio door to large deck. **Edna or Bill Giles, 774-3946. #30729-B**



Old-fashion charm, beautiful original woodwork, wainscotting, hardwood floors, 3 bedrooms, new gas furnace, workshop, garage and deck. $74,900. **Anne Allen, 535-2578. #30416-2S**



South Mountain, tin ceilings, large lot, renovated, a great home, only $85,500. **E.A. (Butch) Oldford, 774-3497. #30412-2S**



$79,900, Berwick, spacious 3-bedroom. Main-floor family room with woodstove, attached garage, also outbuilding, on almost 2 acres. **Edna or Bill Giles, 774-3946. #30734**



$52,900, Williamsburg. 3+1-bedroom mobile on full basement, nicely done rec room with woodstove, a lot more space than you would think. Have a look. **Edna or Bill Giles, 774-3946. #30733-M**

LAND
$35,000 - 48-acre wood lot, Chesterville.
$35,000 - 35 acres, Hwy. 31.
$20,000 - 5-acre building lot, Grantly Road.
$34,900 - 2 acres south of Morewood.
$20,000 - acreage with barn, some bush, Grantly Road.

FREE FREE

ALBERT GALE REAL ESTATE LTD. REALTOR

NO OBLIGATION
MARKET EVALUATION
ON YOUR PROPERTY

CALL YOUR GALE AGENT FOR THE VALUE OF YOUR HOME!
*(*Not intended to solicit properties already listed*)*

FREE FREE

SOLD SOLD SOLD SOLD SOLD SOLD SOLD SOLD SOLD SOLD SOLD SOLD

Century 21
Ottawa Direct Line 821-3972

McIntosh & Proulx
Real Estate Limited
member broker
504 Main Street
Winchester 774-3990

MLS MULTIPLE LISTING SERVICE



Jack McIntosh, Broker/Owner



John Roosendaal, Associate Broker, 774-3351



Adrian Steenkamer, Associate Broker, 989-3746



Aline Foubert, Sales Rep., 821-3393



Dick Gaiser, Sales Rep., 543-3589



Richard King, Sales Rep., 821-4966

THIS WEEK'S FEATURE HOMES



$147,000
Morrisburg



$400,000
Chesterville

Both of these properties listed and "SOLD" in one week.
John Roosendaal, 774-3351 **Adrian Steenkamer, 989-3746.**



$74,900
South Mountain. Your opportunity to get away from paying rent and enjoy the freedom of living in a friendly village. **Adrian Steenkamer, 989-3746. R1864**

$58,900
Berwick. Just a great place to be to watch the ball game and enjoy working in a super shop. All for a small price. **Adrian Steenkamer, 989-3746. R1850**

$85,000
Finch. Your own hobby farm, on 15 acres with attractive farm house. Super for horses or beef cattle, sheep, etc. **Adrian Steenkamer, 989-3746. R1705**

$159,900
Vernon. $159,900 for this quality bungalow. Almost new on a nice lot near Vernon. **John Roosendaal, 774-3351. R1898**

$104,900
Winchester. $104,900 for this hi-ranch. Lots of room and a big lot. **John Roosendaal, 774-3351. R1918**

$119,000
438 Main St. E., Winchester. Charming brick classic with lots of upgrades, lovely fireplace, large kitchen, gas heated. Private backyard, double garage. **Aline Foubert, 821-3393. R1910**

$78,500
57 Main St., Avonmore. Spacious 4-bedroom family home on deep lot, hardwood flooring, office, main-floor laundry, screened porch. **Aline Foubert, 821-3393. R1869**

$127,900
Winchester. Four bedrooms, big bright kitchen, efficient forced air gas heat. Terrific yard, many upgrades. **Richard King, 821-4966. R1908**

$149,700
South Mountain. You've got to see it to believe it, beautiful angelstone fireplace, sunken living room and quality throughout. **Richard King, 821-4966. R1909**

$159,900
Kenmore. A terrific family home, rec room with woodstove, inground pool, beautiful landscaping. Quiet neighborhood. **Richard King, 821-4966. R2010**

$85,000
Live up, work down. Well-maintained building in heart of town. **Dick Gaiser, 543-3589. R1889**

$97,500
Morrisburg Triplex
Older brick, large lot, one 4-bedroom and two 1-bedroom apartments. Good return. **Dick Gaiser, 543-3589. R1896**

$139,900
Vernon. Country living, close to city. 49-acre hobby farm with modern barn, ideal for horse lovers. **774-3990, 821-3972. R1907**

$129,000
Winchester. Business opportunity, Hwy. 31, 40'x40' building with finished basement. Excellent potential. **774-3990, 821-3972. C159**

WE NEED LISTINGS! NOW is the time to list your property! The Spring Market is fully open. Interest rates are low. Call us for a *No Obligation Market Evaluation.*

Classifieds

CROSS CANADA MARKETPLACE

IT'S FAST - IT'S EASY! ONE CALL, ONE BILL DOES IT ALL.

FLEA MARKETS

CALABOGIE FLEA MARKET. Open Sunday 10-5. Nostalgia advertising, tins etc. Antique furniture, lamps, bottles, tools, glassware, crocks, books, crafts & collectibles. Vendors welcome. Call (613) 752-2468.

LIVESTOCK

LLAMAS (Legacy Classic Sale VI). 60 llamas being sold by auction. June 12/93, Westerner Exposition Fairgrounds, Red Deer, AB. Call (403) 346-3148 for details or catalogue.

BUSINESS OPPORTUNITIES

EXTRA INCOME! Grow baitworms in your basement or garage. Odorless operation. Low investment. Market guaranteed! Free information. Early Bird Ecology, R.R.#1, Smithville, Ontario, L0R 2A0. (416) 643-4252.

POETRY

POETRY CONTEST $12,000 in prizes. Possible publication. Send one original poem 20 lines or less to: National Library Of Poetry, Box 704-NC Owings Mills, Md 21117.

STEEL BUILDINGS

STEEL BUILDINGS. Find out why more and more people buy and recommend Future for quality, integrity and service. Call now for special prices on Hay Storage Buildings. 1-800-668-8653.

BEST BUILDING PRICES - Steel Straitwall Type - not quonset - 32x54 $7,744; 40x72 $11,690; 50x90 $16,622; 60x126 $25,375 - other sizes available - Final Spring clearance - Paragon - 24 Hours 1-800-263-8499.

BUILD A BETTER BUILDING, lowest prices. STRAIGHT-SIDED, all steel. Example: 30x40 VALUE $5,592. NOW $4,568. Other sizes available. FACTORY-DIRECT 1-800-668-5422. - Pioneer, since 1980.

CAREER TRAINING

LEARN AUCTIONEERING at the Southwestern School of Auctioneering. Next Class: July 17-23. Information, contact: Southwestern Ontario School of Auctioneering, R.R. #5, Woodstock, Ontario N4S 7V9. (519) 537-2115.

REAL ESTATE

GOT A CAMPGROUND membership or timeshare? We'll take it! America's largest resale clearinghouse. Call Resort Sales International. 1-800-423-5967 (24 hours).

LOCATED ON BUSY HIGHWAY 35 near Minden, on Boshkung Lake. Thriving general store, marina, fish hut rentals, 5 bdrm. home. Dale Austin Realty Inc. (705) 286-4441.

BOATING

Chaptman Construction distributing FOLLANSBEE DOCK AND FLOAT SYSTEM, hardware and Dock Edge Inc.'s boat canopies. See our display Northeys Bay on Stony Lake, phone/fax (705) 652-0245.

VACATION/TRAVEL

TIME-SHARE RESALES AND RENTALS. Your Canadian connection! Want to sell or buy pre-enjoyed resort time-share or campground membership? Worldwide Network! 1-800-565-3915 or Calgary (403) 255-5650.

FOR SALE

SATELLITE SYSTEM OWNERS: If you are losing channels, please call for information on V.C.:I.I. plus boards and costs - programming choices and costs. 1-800-465-8069. No obligation.

INVISIBLE FENCING - The original and proven dog containment system. Over 250,000 dogs stand behind Invisible Fencing. Indoor and outdoor systems. Guaranteed 1-800-661-6286.

Your ad could appear in community newspapers in Ontario, or right across Canada, or any individual province. Space is Limited, so Call This Newspaper Today!

Wanted - Coach

for

Russell Jr. "C" hockey team

For information

Call Bob 445-2937

CRTC Public Hearing

Canada

Notice of Public Hearing CRTC 1993-5. The Commission will hold a public hearing commencing on 6 July 1993, 9:00am, at the Conference Centre, Phase 4, 140 Promenade du Portage, Hull, Quebec, to consider the following: 31. VERNON, Ont. Application (930239900) by **HERITAGE CABLE SYSTEMS INC.**, RR1, Seeley's Bay, Ont., K0H 2N0, for a cable licence to serve Vernon, by distributing signals received via satellite from the CANCOM network and other broadcasting services. EXAMINATION OF APPLICATION: Town Office, Vernon, Ont. **SPECIFIC INDIVIDUAL REQUIREMENTS:** Interveners wishing to make an oral presentation and those requiring sign language interpretation must inform the Commission at least 20 days before the commencement of the hearing. This application and information on the intervention process is available through the Public Examination Room of the CRTC, Central Building, Les Terrasses de la Chaudière, 1 Promenade du Portage, Room 201, Hull, Que., J8X 4B1. Written interventions must be filed with the Secretary General, CRTC, Ottawa, Ont., K1A 0N2, with proof that a copy has been served on the applicant **on or before 16 June 1993.** For more information you may also call CRTC Public Affairs in Hull at 819-997-0313, Fax 819-994-0218.

Canadian Radio-television and Telecommunications Commission

Conseil de la radiodiffusion et des télécommunications canadiennes

This week's special



1987 Chev 1/2 Ton

305, 8 cyl., auto., only 80,000 km, power steering, power brakes, fiberglass box cover, arctic white with paint stripes.

Bargain

Rick Cruickshank Automobiles

140 Craig St., Russell 445-5701

Hours: Mon.-Fri., 9am-8pm; Sat., 9am-5pm



For Sale - Inkerman Area

On paved road, 4-bedroom quaint farm house, completely renovated with 2-car garage. Surrounded by 17 pampered acres, inground pool, mature trees, barn and machine shed. $150,000.

Evenings call 989-5245

(Chosen Agent)



Happy 30th Mom

Love Taylor and Samantha



MOREWOOD KITCHENS

Manufactured on Premises

KITCHEN CABINETS

Traditional & European

Vanities • Wall Units

MOREWOOD

448-2739

Prop. Rejean Pomainville

Administration and Residents:
7650 Regional Rd. 6
RR3, Metcalfe,
Ontario, K0A 2P0
Tel. 613-821-1034

Board of Directors and Donations
P.O. Box 478
Metcalfe
Ontario, K0A 2P0
Tel. 613-821-2484

Township of Osgoode CARE CENTRE

HELP WANTED

Part-time (4 days per week)

Office Manager

Required for the Township of Osgoode Care Centre. May develop into a full-time position in the future. Accounting designation or the equivalent experience required.

Please apply in writing with a resume and references before **Friday, May 28, 1993 to Sandra Hollington, Administrator, The Township of Osgoode Care Centre, 7650 Snake Island Road, RR#3, Metcalfe, Ontario, K0A 2P0.**



Church Directory

WINCHESTER BETHANY CHAPEL
Main Street, Winchester
Everyone Welcome
10:00am - Worship Service
11:00am - Family Bible Hour and Sunday School
7:30pm - Prayer and Bible Study
16tfc

BAPTIST CHURCH SERVICES
B.C.O.Q.
Pastor: Rev. James Mills
774-3574
Sunday
Ormond
9:30am - Worship Service
Winchester
11:00am - Worship Service
44tfc

HARMONY COMMUNITY CHURCH
(Missionary Church of Canada)
Hwy. 31 & Ormond Rd.
774-5170
10:30am - Morning Celebration
10:30am - Sunday School
7:30pm - Evening Fellowship
7tfc

CHRISTIAN REFORMED CHURCH
Williamsburg, Ontario
774-5096
9:30am - Morning Service
7:30pm - Evening Service
Nursery provided during both services. You are invited to worship with us. Faith 20 can be viewed every morning at 5:30am on Channel 6.
52tfc

WESLEYAN CHURCH
Winchester
Rev. Eldon F. LeRoy
774-3137
Thursday, May 27
6:30pm - Ecumenical pot luck dinner
Sunday, May 30
9:30am - Kids Club and Discipleship
10:30am - Morning Worship
7:30pm - Evening Worship
Tuesday, June 1
7:30pm - Prayer & Bible Study
EVERYONE WELCOME
8c

NATIONSIDE PENTECOSTAL CHURCH
13 Albert St., Chesterville
Pastor: Rev. Harold J. Morden
448-2084
Sunday, May 30
10:00am - Sunday School
11:00am - Worship Service, speaker: Merton Simpson
7:30pm - Evening Praise, speaker: Merton Simpson
Wednesday
7:30pm - Home Bible Study
Affiliated with Pentecostals of Canada
8c

ST. MARY'S CATHOLIC CHURCH
Chesterville
Father Jim Esper
448-3262
5:30pm - Saturday
9:00am and 11:00am - Sunday
2tfc

WINCHESTER UNITED PASTORAL CHARGE
Rev. Dr. Will Walker
Laurie McKnight-Walker
774-2071
Sunday, May 30
WINCHESTER UNITED CHURCH
11:00am - Morning Worship
11:00am - Sunday School and Nursery
WINCHESTER SPRINGS UNITED CHURCH
9:30am - Morning Worship
9:30am - Sunday School
8c

ST. PAUL'S PRESBYTERIAN CHURCH
Winchester
Knox Presbyterian Church
Mountain
Rev. Heather L. Jones, B.A., B.Ed., M.Div.
Tel.: H.-774-0316 C.-774-3923
11:00am - Divine Worship, Sunday School and Nursery
A warm welcome awaits everyone
Knox Presbyterian Church
Mountain
9:30am - Divine Worship, Sunday School
7tfc

PARKWAY ROAD PENTECOSTAL CHURCH
10 minutes north of Winchester, corner of Highway 31 and Parkway Road, Greely
Sunday
9:45 am - Sunday School
11:00am - Sunday Service
7:00pm - Praise Gathering
EVERYONE WELCOME
Rev. Les Burton: 821-1056
23tfc

ANGLICAN PARISH METCALFE, GREELY AND VERNON
Office: 821-1922
Sunday Services
9:00am - Vernon
10:00am - Metcalfe
11:15am - Greely
51tfc

THE ANGLICAN PARISH OF WINCHESTER, CHESTERVILLE, CRYSLER AND SOUTH MOUNTAIN
Sunday, May 30
8:00am - South Mountain
9:30am - Chesterville
11:15am - Winchester
ALL WELCOME
Rev. George Bruce: 774-2236
8c

SCOTTY'S AUTO

Let me fix your Volks, Folks!

22 YEARS EXPERIENCE

821-3640

KEN SCOTT
2185 HWY. 31, RR3, METCALFE ONTARIO K0A 2P0

THE CORPORATION OF THE
VILLAGE OF WINCHESTER
Village clerk's office Ph. 774-2105

Part-time Students Required

Applications and pre-selection information packages are now available for **PART-TIME Summer Program Leaders**. These positions, approximately 10 hours per week (100 hours total), will be filled by enthusiastic full-time students 16 years of age or older, who enjoy children.

Applications and Information Package available at:
- Village of Winchester Municipal Building
- North Dundas District High School

Application deadline: June 2, 1993 - 4:30pm.

The District Health Council of Eastern Ontario
Le Conseil régional de santé de l'est de l'Ontario
340 rue Pitt Street, Suite 300
Cornwall, Ontario, K6J 3P9
Tel. 613-933-9585 / Fax 613-933-3977

LONG TERM CARE PLANNING

The District Health Council Invites Volunteers for Long Term Care Steering Committee Membership

The District Health Council of Eastern Ontario is a health planning organization reporting to the Minister of Health for Ontario. At the present time, nominations are being accepted for volunteers to serve as members of Council's Long Term Care Steering Committee. Volunteers may be seniors in need of long term care and support services, adults with physical disabilities, people who require health services at home or at school, and caregivers (both formal and informal) of long term care services.

The purpose of the Steering Committee is to provide leadership in the development of a plan and recommendations for restructuring long term care services in the counties of Prescott, Russell, Stormont, Dundas and Glengarry and the City of Cornwall. Interested candidates should be willing to devote several hours a month for a sustained period of up to two years.

Letters of interest (including name, address, and telephone number) should be forwarded no later than June 15, 1993 to the:

Executive Director
District Health Council of Eastern Ontario
340 Pitt Street, Suite 300
Cornwall, Ontario, K6J 3P9
Telephone 613-933-9585, Fax 613-933-3977.

Kemptville Area Family Resource Centre
South Branch Child Care Centre

Kemptville
Opening June 28, 1993

Requires a: Early Childhood Educator

Qualifications:
- Diploma in Early Childhood Education from an Ontario College of Applied Arts and Technology or equivalent.
- Two years of experience in child care setting
- First Aid and CPR an asset

Required Skills
- Good Supervisoral and behaviour management skills
- Good Communication Skills
- Ability to work independently
- Willingness to work with community resources

Program: Kindergarten
Salary: Comparable
Deadline: May 31, 1993
Interviews: Will be arranged

Please submit applications to Diana Smith, Supervisor
c/o South Branch Child Care Centre
Box 1810, Kemptville, Ontario, K0G 1J0



TURN YOUR DREAMS INTO REALITY

- DENTAL CHAIRSIDE ASSISTANT
- MEDICAL OFFICE LAB ASSISTANT
- HEALTH OFFICE ADMINISTRATION
- ELECTROCARDIOGRAPHY AND HOLTER MONITORING TECHNICIAN
- HEALTH CARE AIDE
- ORTHOPAEDIC TECHNOLOGIST
- CHIROPRACTIC HEALTH ASSISTANT

DAY/NIGHT OR SATURDAY CLASSES

SPECIALISTS IN HEALTH RELATED DIPLOMA PROGRAMMES

CAREER CANADA COLLEGE

1-800-565-6574
523-8355
OTTAWA

TORONTO HAMILTON

Royal Canadian Legion Branch 108 Winchester

Election of Officers

Monday, May 31

8:00pm
Winchester Legion Hall

Golden Years Society plans anniversary bash

by Myrna Cinnamon

WINCHESTER — The Golden Years Seniors regular meeting was held May 20 with a good attendance. The president, Leila Helmer, welcomed everyone, after which we sang O Canada and repeated the Lord's Prayer.

Two minutes of silence was observed in memory of Mamie Baker and Keith Summers, former members who recently passed away.

Happy birthday was sung to two people in the group and happy anniversary for Mary and Bruce Campbell. One guest was welcomed and five more came later.

The minutes of the last meeting were read by Myrna Cinnamon, who was supplying as secretary. Several articles of correspondence were read by the secretary. One article concerned the USCO convention to be held in Sault Ste. Marie early in August.

The treasurer's report was given by Isobel Lewis.

Howard Biccum made a motion that the group give our caretaker $100 for now.

Some discussion followed about moving to the new building when it is completed. It was moved by Ileen Robinson that the seniors hold their meetings at the Lions Hall for the present time.

Since the group's monetary funds are quite low, a motion was made by Howard Biccum that it give the Lions Club $500 to help defray some of their expenses.

The Golden Years 20th anniversary party on June 20 was discussed. The president asked for sandwiches and squares and received many offers. Leila announced the itinerary of the program for June 10 and distributed corsages to many members, especially to those original members of the club who are planning to attend. The president has worked very hard to make the anniversary a real success and the group thanks her very much, and appreciates all she has done.

She then announced the zone meeting to be held in Matilda Hall on June 16 and hopes that many will attend. Registration is at 10:30am, and the cost is $2. Bring your own dishes and cutlery and food for the pot luck dinner. A program will follow after lunch.

The lunch committee was announced for next month, with Hazel and Tom Prentice as convenors. Grace was sung with Eva Cinnamon at the piano and all enjoyed a bountiful pot luck dinner.

After dinner seniors were entertained by a group of musicians, family members of Pearl Levere, which all enjoyed very much. Some of the members took "a whirl" on the dance floor.

Later the choir practiced a few numbers for the coming anniversary.

The next meeting is the 20th anniversary, June 10; the zone meeting June 16; and the regular meeting, June 17.

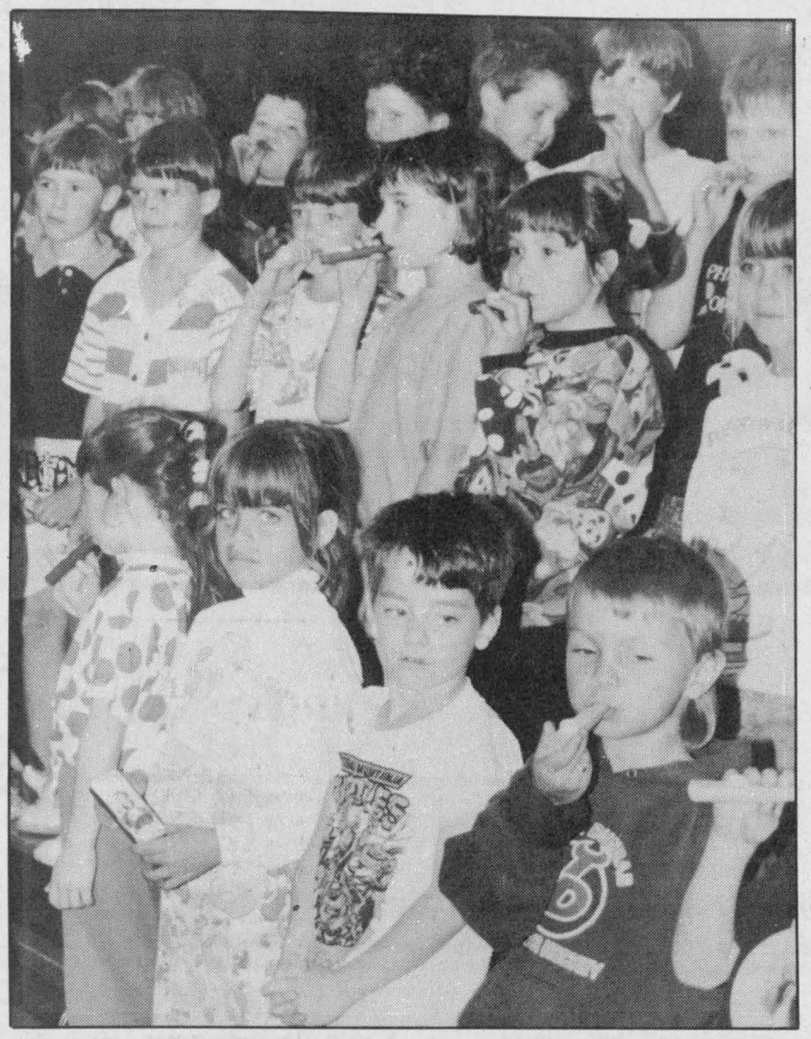

Small singers

Students at Winchester Public School sang for local seniors last week at the school's annual seniors tea. Seniors were also treated to snacks and a gymnastics display.

Press Photo — Edwards

Photographers: get snapping

The South Nation River Conservation Authority is announcing yet another photo contest.

The theme for the 1993 photo contest is to revolve around families enjoying the South Nation River and related activities, with a minimum of three people involved in the photograph.

The location must be identified.

All photos must be slide film and become the property of the SNRCA.

All age groups are permitted to enter.

Prizes are: 1st, $125; 2nd, $75; and 3rd, $50.

Send to: Debbie Baker, secretary, South Nation River Conservation Authority, P.O. Box 69, 15 Union Street, Berwick, Ont., K0C 1G0.

OBITUARIES

Fred E. Bilow

Fred E. Bilow of RR2, Harley Township died at his residence on Sat., May 22, 1993. He was 79.

He was born in Winchester on Nov. 22, 1913, son of the late Herbert and Mary (nee Sullivan) Bilow. He attended Winchester Public School and from 1963 to the present was a farmer in New Liskeard.

He was married on July 11, 1942 to Ethel Hitsman of Vars. He was a veteran serving three years in the RGEME.

He is survived by his wife Ethel, his six sons, two daughters, two sisters, 15 grandchildren and five great-grandchildren.

Funeral services were held at Perrin Funeral Chapel on May 25, with Lt. Grant Effer of the Salvation Army officiating. Interment was at the Harley Cemetery.

Lillias Duvall

Lillias Duvall of Morrisburg died at Winchester District Memorial Hospital Thurs., May 13, 1993. She was 75.

Born in Tullibody, Scotland on March 24, 1918, she was the daughter of the late John and Lillias Stevenson.

She married Hubert Duvall on April 2, 1955 at the Knox Church in Morrisburg. He predeceased her in 1986.

She is survived by her niece Betty Gillard, Ault Island, RR1, Morrisburg; nephew Ronald G. Merkley, Daytona Beach, Florida; and great-nephew John McCall, Croy NR. Kilsyth, Scotland.

She was a member of Knox Presbyterian Church, Morrisburg.

Funeral service was held at the Fairbairn Funeral Home, Morrisburg on Sat., May 15, with Rev. Gregory Blatch officiating.

Interment was at Mount Pleasant Cemetery. Pallbearers were Bill Sheldrick, Jack McLaren, Robert Gillard and Bruce Gillard.

CrownLife PARTICIPACTION CHALLENGE
Wednesday June 2 1993
PARTICIPACTION

Bruce R. Kerr Insurance & Investments
GICs
1 year 5.75% (Over $25,000 or over Age 60)
3 years 6.75%
5 years 7.375%
120 Days 5%
NO HANDLING CHARGES NO FEES
Some minimums may apply. Rates subject to change.
456 Main St. E., Winchester
Telephone 774-2456

THE "JOLLEEE" Philosopher
THE ONLY THINGS THAT CHILDREN WEAR OUT FASTER THAN SHOES, ARE THEIR PARENTS!
D&J MOTORS
Doug Angus, Proprietor
Serving Winchester for 40 years
Winchester 774-2703
GENERAL REPAIRS
Free pickup and delivery in town
Open Saturday until noon
• Foreign & domestic • Air conditioning
• Fuel injection and computer service
• Oil guard
• Safety inspections
"Home of Doug and Jim's Used Cars"

HOW DO YOU MANAGE TO CHOOSE THE RIGHT INVESTMENT?
TRIMARK MUTUAL FUNDS
WE MANAGE TO OUTPERFORM.
TRIMARK FUND
1 YEAR 21.5% | 3 YEARS 17.7% | 5 YEARS 14.4% | 10 YEARS 14.4%
PERFORMANCE TO APRIL 30, 1993
All returns, audited by Ernst & Young, Chartered Accountants, are historical annual compounded total rates of return and reflect changes in unit value and distributions reinvested. They do not take into account sales charges or administrative fees payable by unitholders which would have reduced returns. Past performance does not guarantee future results. Your unit value and investment returns will fluctuate. Important information about any mutual fund is contained in its simplified prospectus. Read your prospectus carefully before investing. You can obtain one from:
BURNS FRY INVESTOR SERVICES
Randy Douglas
Suite 800, 1600 Carling Ave., Ottawa
613-728-9510 (collect)
774-2456 for an appointment
Designed by Trimark Investment Management Inc.

FREE COPIES
OF AULT FOODS LTD. REPORT
FROM BURNS FRY
may be picked up at
Bruce R. Kerr
INSURANCE & INVESTMENTS
456 Main St., Winchester

Ron's Pick of the Week
Ron Foley
1992 Chrysler 5th Avenue
Just arrived!
White exterior, loaded with extras.
$20,599
THIS WEEK ONLY
BOYD CHRYSLER
567 St. Lawrence St., Winchester 774-2520
Ottawa Direct 236-6505
WE JUST WANT TO BE THE best
"Serving you since 1936"
At BOYD'S We've got you covered

Get a Cut of the Green
LAWNCYCLER™ 3-IN-1 MULCHER/BAGGER
5 HP XTE engine with top oil fill, 21" deep dome mulching deck and multi-level mulching blade. Add nylon mesh bagger, without tools, for collection and disposal or composting. Easy 9-position height adjustment. Optional side discharge available.
ReCycle! It's good for you!
LAWNCYCLER™ 3-IN-1 MULCHING/SD MOWER
• 5 HP XTE engine with top oil fill, 20" deep dome dedicated mulching deck and multi-level cutting blade to mulch and feed your lawn as you mow. Deluxe ball bearing wheels, 9-position height adjustment, cushioned handles, remote choke and throttle. Optional bagger available.
WEAGANT FARM SUPPLIES LTD.
Hwy. 43, Winchester 774-2887
Hwy. 29, Brockville 342-0668
WHITE OUTDOOR POWER PRODUCTS

MOREWOOD FLEA MARKET
9 Alyssa St., Morewood 448-1676
TBS TOTAL BATTERY SALES
Lawn Tractor Batteries - $30
Delco Batteries - $40
"Batteries for every need"
"We're committed to the lowest prices and the best service anywhere"
BATTERIES FOR ALMOST EVERYTHING:
Marine • Commercial Truck • Heavy Equipment
8Ds, Groups 4s • Car • Tractor
Champion HI-CYCLER

Penny Lane Emporium
TACK & GIFT SHOP
PET SUPPLIES
★ COMPLETE LINE OF HORSE PRODUCTS
★ NEW & USED TACK
★ QUANTITY DISCOUNTS
★ DELIVERY AVAILABLE
HOURS
Tues.-Wed.-Sat. 10 a.m. - 6 p.m.
Thurs.-Fri. 10 a.m. - 8 p.m.
Sun.-Mon. Closed
SPECIALS
EQVALAN WORMER $13.75
OUTRIDER ENDURANCE SADDLE $450.00
QUALITY 15" WESTERN SADDLE PACKAGE $600.00
17" THORNHILL ENGLISH G.P. SADDLE $750.00
We Know You'll Like All Our Prices!
R.R. #5 SPENCERVILLE, ONT. K0E 1X0
PHONE (613) 925-3124

B & F WINDOW CREATIONS
SALES & INSTALLATION
FIBERGLASS, VINYL, WOOD
❒ Windows
❒ Entrance Doors
❒ Patio Doors
❒ Garage Doors
❒ Skylights
821-0033
1937 Hwy. 31, Metcalfe

MIKE DEAN'S SUPERFOODSTORE

19 KING ST. CHESTERVILLE

WE RESERVE THE RIGHT TO LIMIT QUANTITIES

OPEN: MON.-FRI. 8 AM - 9 PM SAT. 8 AM - 6 PM

PRICES IN EFFECT UNTIL CLOSING TUES. JUNE 1/93



RITZ CRACKERS

1.39 WITH COUPON

when you buy any 250 g package of Ritz® Regular, 50% Less Salt, Five Grain or Mini Bits Crackers

Redeemable only at: MIKE DEAN'S SUPERFOODSTORE

2.59 WITH THIS COUPON — WITHOUT THIS COUPON (Regular Price $ 2.59)

Limit: One coupon per package

Please remit to: A.C. Nielsen Company of Canada Limited P.O. Box 3000, Saint John. N.B. E2L 4L3

® Registered Trade Marks of Nabisco Brands Ltd.
© 1993 All rights reserved

Offer expires: JUNE 1, 1993

01118302

LEONARD GUARANTEES FRESH PRODUCE EVERY DAY OF EVERY WEEK

PRODUCT OF CANADA
3 LB. BAG
MacINTOSH APPLES EACH 99¢

PRODUCT OF CHILE, FANCY
BOSC PEARS
69¢ LB 1.52 KG

PRODUCT OF CHILE, FANCY
GRANNY SMITH
APPLES
79¢ LB 1.74 KG

PRODUCT OF U.S.A.
KIWI FRUIT
3/99¢

PRODUCT OF U.S.A.
CANTALOUPE
1.39

PRODUCT OF U.S.A.
CRISPY GREEN
BROCCOLI EACH 99¢

PRODUCT OF CANADA #1
ENGLISH
CUCUMBERS
99¢ EACH

PRODUCT OF U.S.A.
CELLO 14 OZ
RADISHES
89¢ EACH

PRODUCT OF U.S.A. #1
NEW WHITE
POTATOES
79¢ LB 1.74 KG

PRODUCT OF U.S.A.
GREEN PEPPERS
1.39 LB 3.06 KG

VISIT OUR GARDEN CENTRE FOR YOUR PLANTING NEEDS

30 LITRE **BLACK EARTH** 1.99

20 KG **DECORATIVE STONE** 3.99

85 LITRE **PINE BARK** 8.99

ASST. PUCKS 7 KG **POOL CHEMICALS** 59.99

SNACK OF THE WEEK

GARFIELD 500G BAG
REGULAR OR CHEESE
TORTILLA CHIPS
1.69

SOFT DRINK OF THE WEEK

24X355 ML
ASSORTED FLAVOURS
CANNED SOFT DRINKS
6.99

A WIDE VARIETY OF YOUR FAVOURITE BREADS, BUNS, PASTRY

VACHON PKG OF 6
JOE LOUIS
1.99

DEMPSTERS PKG 12
BAGELS
2.59

DEMPSTERS 675G
100% WHOLE OR CRACKED
WHEAT BREAD
99¢

DEMPSTERS 675G
WHITE OR 100%
TEXAS BREAD
99¢

DEMPSTERS 675G
6 VARIETIES
CANADIANA BREAD
1.39

BAMBY PKG 12
HOT DOG OR HAMBURGER
BUNS
99¢

BETTY PKG 12
KAISER ROLL
1.49

BETTY 450G LOAF
LIGHT BREAD
99¢

QUALITY BEATRICE DAIRY PRODUCTS EVERY DAY OF EVERY WEEK

2 LITRE JUG
APPLE, ORANGE, GRAPEFRUIT
COUNTRY JUICES
2.49

4 LITRE BAG
2% FRESH MILK
2.99

250 ML CARTON
WHIPPING CREAM
1.49

2 LITRE CARTON
CHOCOLATE MILK
2.89

125G, 175G CUP
ASSORTED FLAVOURS
DIET, LACREME, STIRRED
FRUIT BOTTOMYOGURT
69¢

BEATRICE 250G PKG
REGULAR OR LIGHT
CREAM CHEESE
1.69

2 LITRE CARTON
ORANGE JUICE
1.89

500G TUB
ASSORTED
SOUR CREAM
1.79

500G TUB
1%, 2%, 4%
COTTAGE CHEESE
1.79

BEATRICE 225G
REGULAR OR LIGHT
REDDI WIPS
2.49

CANADA GRADE "A"
DOZEN
LARGE EGGS
1.29

CHRIS GUARANTEES FRESH CUT MEAT EVERY DAY OF EVERY WEEK

FRESH BACK ATTACHED
CHICKEN LEGS
89¢ LB 1.96 KG

KNIFE CUT NO BACK
CHICKEN BREASTS
2.49 LB 5.49 KG

FRESH
CHICKEN WINGS
1.79 LB 3.95 KG

FRESH 3 LB AVERAGE
WHOLE CHICKEN
1.39 LB 3.06 KG

FRESH OR B.B.Q. SPICED
CHICKEN ½'S OR ¼'S
1.49 LB 3.29 KG

CENTRE SLICES
PEAMEAL BACON
3.69 LB 8.13 KG

MAPLE 500G PKG
BREAKFAST BACON
2.99

DEVON OLD FASHIONED
HALF HAMS
2.99 LB 6.59 KG

FEARMAN'S HOT OR SWEET
ITALIAN SAUSAGE
2.99 LB 6.59 KG

MARY MILES 450G PKG
HOT DOG
WIENERS
1.49

BUTCHER'S 1/4 LB
IN PKG OF 8 OR 12
BEEF BURGERS
49¢ EACH

FREEZER BUY OF THE WEEK

BURN'S 11 LB BOX
SMOKIE DOGS
13.99

CATCH OF THE WEEK

FRESH CHINOOK PACIFIC
SALMON STEAKS
5.99 LB 13.21 KG

PIZZA OF THE WEEK

12" WITH TOMATO SLICES
COMBINATION
4.99

CHEESE OF THE WEEK

BLOSSOM
MOZZARELLA
3.99 LB 8.80 KG

THE BUTCHER'S FRESH SLICED DELI EVERY DAY OF EVERY WEEK

SCHNEIDERS SLICED
PIZZA LOAF
3.99 LB 8.80 KG

MAPLE LEAF
POGOS
2/1.00

BURN'S SLICED
GARLIC ROAST BEEF
4.99 LB 11.00 KG

MAPLE LEAF SLICED
SALAMI
2.99 LB 6.59 KG

MARY MILES SLICED
MOCK CHICKEN LOAF
2.29 LB 5.05 KG

COUNTRY KITCHEN SLICED
DELI HAM
4.99 LB 11.00 KG

CLEARVIEW FARMS
MONTREAL STYLE
SMOKED MEAT
4.49 LB 9.90 KG

YORK SLICED
COOKED HAM
1.99 LB 4.39 KG

A WIDE VARIETY OF QUICK AND EASY FROZEN FOODS

GOOD HUMOUR PKG 6
GREAT CANADIAN
CONES
3.69

2 LITRE REG. OR LIGHT
ASSORTED FLAVOURS
CLASSIC ICE CREAM
3.99

GOOD HUMOUR PKG 12
FUDGESICLE, FROSTICLE
CREAMSICLE
2.99

GOOD HUMOUR PKG 6
ICE CREAM SANDWICHES
2.99

BEATRICE 2 LITRE
ASSORTED FLAVOURS
OLD FASHIONED RECIPE
ICE CREAM
4.69

BEATRICE 1 LITRE
ASSORTED FLAVOURS
FROZEN YOGURT
2.99

BLUEWATER 750G PKG
BOSTON BLUE
FISH AND CHIPS
2.99

BLUEWATER 250-270G
4 VARIETIES
FILLETS IN SAUCE
3.49

BLUEWATER 680 - 700G PKG
BOSTON BLUE FISH
STICKS, KRISPS, FRIES, TEMPURA BATTER
4.99

DIRECT WAREHOUSE PRICES + PLUS + EXTRA WEEKLY SPECIALS

AYLMER 1 LITRE GLASS
TOMATO KETCHUP 1.39

BICKS 375ML JAR
CUBITS GREEN
SWEET RELISH 1.19

CAMPBELL'S 10 OZ TIN
TOMATO SOUP
49¢

CAMPBELL'S 19 OZ TIN
15 ASSORTED VARIETIES
CHUNKY SOUPS
1.99

GATTUSO 65G CUP
7 ASSORTED VARIETIES
INSTANT SNACK IN A CUP
99¢

CAMPBELL'S 1 LITRE
V-8 OR TOMATO
JUICE
99¢

PREGO 750 ML JAR
6 ASSORTED FLAVOURS
SPAGHETTI SAUCE
1.69

CAMPBELL'S 10 OZ TIN
CHICKEN NOODLE OR VEGETABLE
SOUP
59¢

A-1 BRAND 172ML, STEAK
MEXICAN OR WORCHESTERSHIRE
SAUCE
1.89

KELLOGG'S 575G
ALL BRAN
3.49

CATELLI 225G BOX
MACARONI AND CHEESE
DINNER
3/1.00

KELLOGG'S 350G BOX
HONEY NUT
CORNFLAKES
2.49

SUNPACK 1 LITRE
ASSORTED DRINKS
49¢

ALLEN'S 48 OZ TIN
PURE
APPLE JUICE
99¢

COTT OR R.C. 2 LITRE
ASSORTED FLAVOURS
SOFT DRINKS
99¢

COTT OR R.C., 24X355ML TINS
ASSORTED FLAVOURS
SOFT DRINKS
4.99

CHRISTIE 500G BONUS PACK
ARROWROOT COOKIES
2.79

QUAKER 3X225G CLUB PACK
CHOCOLATE CHIP, VARIETY,
CHOC. CHIP GRAHAM MARSHMALLOW
CHEWY GRANOLA BARS
4.99

ALL 3.5 KG PAIL
AUTOMATIC DISH
DETERGENT
5.99

DREEMS 300 COUNT
COSMETIC FLUFFS
99¢

KIBBLES AND BITS 6 KG BAG
DOG FOOD
11.99 WITH FREE CANISTER

PUSS AND BOOTS 170G TIN
BEEF, FISH, CHICKEN
CAT FOOD
4/1.00

PRONTO 2 ROLLS
PAPER TOWELS 49¢

ROYALE PKG 100
ASSORTED
FACIAL TISSUES
89¢

6 ROLLS
JUMBO WHITE
BATHROOM TISSUE
3.99

BOUNCE 32/35 SHEETS
ASSORTED
FABRIC SOFTENER
3.89

DOWNY 1.5 LITRE LIQUID
APRIL OR SUNRINSE
FABRIC SOFTENER
2.99

TIDE 12 LITRE
LAUNDRY DETERGENT
8.99

ULTRA TIDE 4 LITRE REFILL
SCENTED, FREE, BLEACH
LAUNDRY DETERGENT
5.99