The Leader

XXXIV No. 16 MORRISBURG, ONT. FRIDAY AUGUST 11 1933

As We Said Before

Business as Usual

Our business is being carried on in the C.N.R. freight shed, until we get our new warehouse erected. Please phone your orders in to 88 or 8. While we may be somewhat handicapped for a couple of weeks, we will endeavor to give your orders our careful attention, the same as we have in the past.

The MORRISBURG FEED & PRODUCE Co.

MORRISBURG, ONT.

DR. BELL'S

Extract Fly Killer

Takes only 2 minutes to make a gallon. Kills Flies, all kinds Moths, Bedbugs, etc. Makes the best and most effective fly spray for cattle. Try a package, only 90c.

Velvet Rubber Soles

Doubles the life of your shoes. Resoles leather shoes or rubbers. Can be attached by anyone. All sizes—Women's, Girls', Boys', Men's. Price, any size, 25c. per pair, complete with cement.

RAZOR BLADES

To suit every face and purse. From 25c. to 50c. pkg. Pal, Velvet Edge, Red Head, Gillette—blue and green label, Valet Auto Strop, Durham Duplex, Everready, &c. We have them all at competition prices.

R. H. BRADFIELD & CO.

The Hardware Store

MORRISBURG Phone 10 ONTARIO.

MRS. R. BRUCE STRADER

The death of Mrs. R. Bruce Strader, who passed peacefully away at her home at Strader's Hill, in Matilda Township, on Sunday afternoon, August 6th, 1933, has caused keen regret among her relatives and friends, and thereby a citizen who enjoyed the universal esteem of the community, has been removed from our midst.

The late Mrs. Strader had been a most patient sufferer for the past few years, and during that long time she bore her affliction bravely, with true christian patience. A true, faithful, loving wife and mother, she was ever devoted to her family, who have the sincere sympathy of a large circle of relatives and friends in the great loss they have sustained.

Mrs. Strader, whose maiden name was Minnie A. Loucks, was the only child of the late Mr. and Mrs. Wesley Loucks, and was born north of Williamsburg in November, 1877. She received her public school education at S.S. No. 14, Williamsburg, her high school education at Morrisburg Model School, and attended the Ottawa Normal School, after which she taught in the public schools at Williamsburg, Winchester Springs and Pembroke.

In September, 1902, she was united in marriage to Mr. R. Bruce Strader, who with one daughter, two sons and one grandchild survive, namely: Mary, Guy and Philip, and little Donald Strader, all at home. She is also survived by her aunt, Miss M.J. Robinson of Elma, and two uncles, Mr. Jas. Robinson of Elma and Mr. Geo. Robinson of Williamsburg.

The funeral service, which was very largely attended, took place on Tuesday afternoon, at her late residence. The services were conducted by her pastor, Rev. S. Burman of Dundela United Church, who based the subject of his discourse on the 2nd chapter of Revelations, and 5th verse.

The respect in which the deceased was held was shown by the large number of floral tributes from: The family, Mr. and Mrs. Jas. Robinson and family, Mr. and Mrs. Jas. D. Beckstead, Jessie and Jimmie; Mr. and Mrs. Edgar McIntosh and family; Mr and Mrs. Geo. Robinson; Mr. and Mrs. J.C. Payne; Mr. and Mrs. Harry Morgan; Mr. and Mrs. F.C. Shaffer; Mr. and Mrs. Reuben Merkley; Mr. and Mrs. Clinton Stewart; Rev. S. Burman and Mrs. Burman; Miss Claire Bell; T. and S. Hill Ball Club; Paradise Tea Garden.

The pall bearers were Messrs John F. Casselman, Herbert Hanson, Esly Pitt, Bernice Strader, Wilbert Strader and Edwin Johnston.

Relatives and friends attending the funeral service from a distance were: Mr. and Mrs. Wiggins, Lisbon, N.Y.; Mr. and Mrs. F.J. Donevan, Belleville; Mrs. (Dr.) P.A. McIntosh and Miss Annie McIntosh, Spencerville; Miss Dorothy Strader and Mrs. J.W. McIntosh, Ottawa; Mr. and Mrs. F.C. Shaffer, Brockville.

CARD OF THANKS

Mr. R. Bruce Strader and family gratefully acknowledge the kindness and sympathy extended to them in their recent bereavement.

MR. GEO. C. YORK

George Casley York, former employe of the Beach Foundry Ltd., in Ottawa, died suddenly yesterday at Morrisburg, where he has been residing for the past year. He was 58 years of age.

Born in Russell, Ont., Mr. York was a resident of that place before going to Ottawa about 12 years ago. He was well known in Ottawa, being a member of Prince of Wales Lodge, A.F & A.M., and Morewood Lodge, I.O.O.F.

Surviving are his widow, the former Mary Cochrane; two daughters, Mrs. L. Nadeau of Ottawa and Mrs. C.W. Everitt of Montreal; a son, Walter York of Ottawa; and two sisters, Mrs. Geo. Cochrane and Miss Christena York. A brother, Harry York of Russell, also survives.

The funeral service will be held at the parlours of Hulse Brothers' Funeral Home, Ottawa, on Saturday, at 2.30 p.m. Interment will be made in Pinecrest cemetery.

The late Mr. York was a brother-in-law of Mrs. W.S.L. Merrill, town.

MINUTES OF COUNCIL

The regular meeting of the Council for August was held in the Town Hall, Monday the 7th, at 8 p.m. Present, Messrs Flynn, Brodie, Beckstead and Jarvis.

Moved by Mr Brodie, seconded by Mr. Flynn, that the County Treasurer be instructed to delete from his record of unpaid taxes, Municipality of Morrisburg, $15.25, blk. 16, l. 31 Gravel Road, owner Asa Wood, said amount having been paid to the local Treasurer.

Moved by Mr Beckstead, seconded by Mr. Brodie, that the Reeve be authorized to get permission and have the trees removed on Gravel Road, on account of the widening of the Highway.

Moved by Mr. Brodie, seconded by Mr. Beckstead, that the Reeve be authorized to obtain from George L. Brown, C.E., proper levels for the sewers along Gravel Road.

Moved by Mr. Jarvis, seconded by Mr Brodie, that a by-law be prepared to prohibit "spiking" on the soliciting of tourists on the streets of Morrisburg.

Accounts to the amount of $1587.77 were passed.

TERRIFIC FIRE AT CORNWALL

Charred wreckage and gaping, ghost-like walls were all that remained after fire swept through a solid block of Cornwall's business section Monday, taking no lives but rolling up a damage toll close to $750,000.

Thirty-one business places were burned to the ground, eight homes were gutted and at least 15 apartments were razed, when flames rushed through the supporting stores beneath. For five hours Cornwall firemen, supported by re-inforcements from Ottawa and Montreal, fought the fire that at one time threatened the city.

Three firemen were overcome by the dense smoke, but returned to their posts after first aid treatment. They were Fire Chief George Hunter, Deputy Chief Cory Moore and fireman Arthur Conliffe. Harry Plumley, attempting to remove his mother from a blazing apartment house, tumbled down a flight of stairs, but escaped with minor bruises. Leo Caron, telephone lineman, fell from a half-burned pole several hours after the fire, his head being cut deeply. Mrs. Robt. Hill, one of a crowd of several thousands milling around the down-town section, was bowled over by a twisting runaway faucet of a hose-line that was ripped away from a hydrant. She was carried 10 feet along the street, but her injuries were slight.

The fire started shortly after midday behind a garage on Pitt street owned by R.J. Fursey. Fanned by a steady west wind, it jumped to the oil-soaked garage and to the gaunt frame ribbed Victoria skating arena, where it gained its first real hold. The arena, dry as tinder, was a mass of charred and twisted wreckage in 20 minutes, and the fire had passed on to homes and business blocks on both sides.

Crackling and jumping, the flames spread north and south from the Fursey garage on the west side of Pitt street, the main business artery of the city. To the north they raced toward Third street, where they jumped the gap and levelled several residences on the north side. Turning west along Third street, the flames bit into ten business places and eight houses, before burning themselves out.

To the south on Pitt street, the flames levelled everything, until a brick-walled bank building enabled firemen to bring them under control.

One-sixth of the business section of the entire city was wiped out by the fire. The fact it was a civic holiday and stores were closed, probably accounted for the fact that no lives were lost. The apartment dwellers and home owners removed most of their valuables, while the flames licked their way toward them. Store owners estimated their stock loss was at least $250,000.

Soon after the fire began to spread, apartment dwellers and home owners in that section moved their valuables to the streets. Pianos, bedding, radios, baby carriages and even bird cages, littered the sidewalks, with their owners standing guard.

The strong west wind carried burning embers to many parts of the city and country. The roofs of four houses on Sydney street and three on Amelia street several blocks from the burning section, were set afire by embers, but their owners used garden hose to quell the flames. As far east as Glen Ronald, six miles from Cornwall, farmers guarded their haystacks from the far-flung embers.

Fire Chief George Hunter enlisted a score of men to assist in fighting the flames. Cornwall has a volunteer brigade and Monday's blaze will probably start an agitation for a professional force.

The burned block was a typical business cross section—groceries, department stores, garages, tire repair, barber shop, battery service, dry cleaning, millinery shop, bakery, butcher shop, even an undertaking establishment, and the five-and-ten. About 100 people were made homeless. Eight houses, most of them on Third street, were burned to the ground. Topping most of the business blocks were apartment houses, most of them occupied. The fire starting at noon enabled the occupants to gain the streets, but several of them had narrow escapes from the darting flames.

At the height of the fire, Cornwall was almost shut off from the rest of Canada. Telegrah, telehone and lighting services were disrupted, but by night were again operating. The main office of the Telephone Co. was across the street from the starting place of the fire, but was not burned seriously. The hot flames drove girls from the switchboard, seared cables and wires, but the general service was not disrupted more than an hour.

Fringing the fire line were two theatres, unoccupied at the time of day, but preparing for holiday matinee crowds.

MISS MARGARET CALDWELL

Taken suddenly ill while on a visit, Miss Margaret Caldwell of Brooklyn, N.Y., aged 80 years, passed away at the home of her sister-in-law, Mrs. M. Caldwell, Hamilton, on Monday afternoon.

The late Miss Caldwell was a daughter of the late Henry Caldwell, for some years lockmaster at the canal locks, Iroquois, where she resided for a number of years. She is survived by one brother, James, and three sisters, Mrs. W. Levis and Miss Louise Caldwell, Nanaino, B.C., and Mrs. W.J. Colgan of Brooklyn, N.Y.

The funeral was held at Hamilton on Thursday afternoon, and interment made in Woodlawn cemetery, Hamilton.

Cameo Theatre

MORRISBURG

WHERE PERFECT SOUND IS FOUND

Tuesday and Thursday Afternoons at 2.30; Saturday Afternoons at 2.30 and 4.15.

NEXT WEEK'S BIG PROGRAMME

MON. TUES. Matinee Both Days at 2.30.

IRENE DUNNE
—IN—
"The Secret of Madame Blanche"
This wonderful Actress in her Latest and Most Powerful Picture.
ADDED ATTRACTIONS:
The "Taxi Boys" in "CALL HER SAUSAGE"
FLIP THE FROG—Cartoon.
"Daughters of the Sea," Traveltalk.

WED. THURS. Matinee Both Days at 2.30.

GEORGE E. STONE, PHILLIPS HOLMES, FAY WRAY
—IN—
"THE BIG BRAIN"
The little Napoleon of wildcat finance was bigger than the law—until he tried to win a social register girl with a cash register sales talk!
Do Not Miss This—One of the Best Pictures of the Year
ADDED ATTRACTIONS:
Mickey McGuire in "MICKEY'S RACE"
CARTOON; "Contrasts in China," Travelogue.

FRI. SAT. Matinees: Friday at 2.30 Saturday at 2.30 and 4.15.

"The Flying Fool"
Daring and Danger in a Racing Romance of the Sky
ADDED ATTRACTIONS:
Frank McHugh in "PETER BURKE, REPORTER"
Flip the Frog Cartoon; Latest News Reel.

AND SOON

DIANA WYNYARD IN
"Men Must Fight"

"AT THE OLD STAND"

BINDER TWINE

We handle Plymouth Twine, the quality of which is unexcelled, and the price is right.

POTATOES

New Potatoes at Best Market Prices.

MILLFEEDS

A full supply on hand at all times.

JOHN DAIN

Lumber, Sash, Doors and Mill Work of Every Variety

Gyproc, Rooting, Builders' Supplies Of All Kinds, In any Quantity. DELIVERED FREE

A card of phone call will bring our Representative to answer your inquiry.

The M. F. BEACH Co., Ltd.
WINCHESTER

HOUSE FOR SALE

A small, comfortable House in Morrisburg. Low price and easy terms. Apply to

ARTHUR FLYNN Morrisburg, Ont.

ROBBERS' ROOST

by ZANE GREY

SYNOPSIS.

Hank Hays, foreman of the Star Ranch, offers Jim Wall a job. Hays and his gang plot to rob their employer, Bernie Herrick, an Englishman. Jim falls in love with Herrick's sister, Helen. A quick getaway becomes imperative after the latest drive of cattle. Wall goes ahead with the men. Hays arrives later with Hellen Herrick, who is to be held as ransom. Heeseman is sighted in pursuit, but Hays leads the gang to a secret hiding place—Robbers' Roost.

NOW GON ON WITH THE STORY.

CHAPTER 17.

"Jim, take a snack of grub, an' then come to work with us," said Hays.

While they were at it Smoky suggested they erect a sun and rain shelter for the prisoner. Hays consented with a bad grace. So before dark they built one for Miss Herrick that would add materially to her comfort.

"Reckon this cottonwood grove is her private grounds, fellers," added Smoky. "It ain't no fault of our'n if this gurl is hyar. But since she is, we'll see she gets treated like a lady."

That was a strong speech, yet passed over by Hays.

A tiny stream ran out from under the trees. Jim banked it up with clean, red rocks, forming a fine little little pool of clear cold water. Smoky, deftly fashioned a rude armchair, which when covered with saddle blankets made an acceptable chair. Hays, not to be wholly outdone, cut and carried a great armload of ferns.

"Come out, miss," he called into the tent.

Helen emerged, her eyes suspiciously red, but that did not mar the flash of them.

"Hays, am I to gather from this kindly service that my stay here will be indefinite?" she queried.

"Wal, it looks like thet."

"You can send Jim Wall and another of your men back to Star Ranch. I'll write a letter to my brother to pay and ask no questions or make no moves."

"Shore, I reckon Jim would go. It's easy to see thet. But none of my regular men would risk it," returned Hays.

"There's a better way, Hank," spoke up Smoky. "Send Jim an' me back with the girl. If she'll promise it we'll get the money."

"I give my word," swiftly agreed Miss Herrick.

"When it suits me—which is when it's safe to send fer that ransom money—I'll do it an' not before."

Hays stalked away toward the cook shelter.

"You—what's your name?" she asked, turning to Smoky.

"Wal, you can call me Smoky," drawled that worthy.

"Jim has made you a friend — to help me?"

"I reckon so, but fer Gawd's sake don't talk so loud. Try to savvy this deal, an' what's your part in it." Smoky wheeled to his task as Hays strode back into earshot.

Miss Herrick entered her tent, and after that little more was spoken between the men, and presently, at Hays' suggestion, they quit for the day.

"Whar you bunkin', Smoky?" inquired Hays.

Under the cliff with Sparrow. Thet poor devil needs nursin'."

"Jim, whar you sleepin'?"

"There's my bed and pack and saddle," replied Wall, pointing. "I'll leave them there till it rains.

Hays made no comment. They repaired to Happy Jack's shelter and to their evening meal. Later by the light of the campfire, Jim saw Helen come out of her tent to walk up and down in the dusk. And she got nearly as far as where Jim's things lay in the lee of a low shelf.

Darkness soon settled down, and with it the robbers, worn out with their labors. Jim stayed up long enough to see Hays stretch in his blankets under Happy's shelter.

The next day was like the preceding, with its camp tasks and improvements, the guard duty, attendance upon Sparrow, and the universal if covert observance of Miss Herrick. To do her credit she kept out of her tent, ate, exercised, and watched with great anxious eyes that haunted Jim.

After that day after day, full of watching and suspense for Jim, wore on.

The seventh day, during the heat of the afternoon, Jim was on the lookout from the bluff with his field glass.

When he returned, Smoky came to meet him.

"Sparrow's been askin' fer you," he said, moodily. "I'm afeared he's lots wuss."

When Jim bent over the wasted Latimer it was indeed to feel a cold apprehension.

"What is it, Sparrow? I've been on watch," said Jim.

"Am I a-goin' to croak?" queried Latimer, calmly.

"You've a fighting chance, Sparrow."

"Wal, I've been shot before. But I never had this queer feelin'. . . . Now, Jim, if I git to sinkin' don't keep me from knowin'. If I'm dyin' I want to tell you and Smoky somethin' thet I'd keep if I lived. Savvy?"

"Sparrow, I couldn't honestly ask for that confession yet," replied Jim. "You might pull through. But I promise you, and I'm shaking your hand on it."

"Good. Thet eases my mind."

On the walk across the oval Smoky said very seriously: "Jim, I reckon we better have Sparrow tell us tomorrer—whatever he has on his chest. Thet is, if we want to know it. Do you?"

"I sure do, Smoky. It it's something Latimer must confess it's something we ought to know."

That night Jim moved his bed closer to the grove, farther from the campfire, and it commanded a view of the rise of ground where anyone passing could be detected above the horizon. Even after he had crawled under his blankets he watched.

But nothing passed. The hours wore on until the utter loneliness of the deep pit weighed heavily upon Jim's oppressed breast.

He fell asleep and dreamed that he was riding a gigantic black horse with eyes of fire, and that there was a white flower growing out fom a precipice, and in a strange, reckless desire to pluck it he fell into the abyss. Down, down he plunged into blackness. And suddenly a piercing, terrible cry rose from the depths.

Jim was sitting upright in bed, his brow clammy with sweat, his heart clamped as in a cold vise. What had awakened him? The night was silent, melancholy, fateful. He swore that a soul-wracking cry had broken his slumber. Then he remembered the dream. He was not subject to dreams. The rest of the night he dozed at intervals, haunted by he knew not what.

One by one the members of the gang appeared at Happy Jack's calls to breakfast.

Jim was the last to arrive, except Hays, who had not yet appeared.

After the meal Jim, as was his custom, hurried toward the shelf where Latimer lay. He had gotten halfway when Slocum caught up with him.

"Jim, you look like the wrath of Gawd this mornin'."

"Smoky, I didn't sleep well. I'm cross, and I reckon I need a shave."

"Wal, if thet's all—Say, Jim, did you hear the gurl scream last night?"

"Scream. . . . did she?"

"Huh. If she didn't I've got the jimjams. . . . My Gawd, look at pore Latimer!"

Their patient had wrestled off his bed out into the grass. They rushed to lift him back and make him comfortable. He appeared to be burning up with fever and alarmingly bright-eyed, but he was conscious and asked for water. Jim hurried to fetch some.

"How I rolled out there I don't know," said Latimer, after he had drunk thirstily.

"Reckon you was delirious, Sparrow," replied Smoky.

"No, sir. I was scared."

"Scared! You? Thet's funny," rejoined Smoky, looking across at Jim.

"What scared you, old man?" queried Jim.

"It was after I got my sleep. Must have been late, fer I always am dead to the world fer five or six hours. I was wide awake. It was shore a lonesome night. Mebbe my sins weighed on me. . . . But all of a sudden I heard a cry. It scared me so I jumped right off my bed. Hurt me, too, an' I didn't try to get back."

"Maybe it was a coyote right by close," returned Jim.

"Fellers, I'll bet you'll find that gurl dead. . . . murdered!" concluded Latimer hoarsely.

"Sparrow, you don't look flighty," replied Jim, gravely. "But your talk is. Else you've a reason to think it."

"Shore, I have," rejoined Latimer, lowering his voice to a whisper. "Hays beat an' robbed Herrick! . . . Thet's part I wanted to tell you, if I was going to croak. But I gotta tell it now, anyhow. An' I ask you both, as pards, to keep what I tell you secret till I'm dead."

"I swear, Sparrow," said Smoky, huskily.

"You can trust me, too," added Jim.

"Wal, thet's why I feel Hank must have done fer the girl, too."

"Robbed Herrick!" exclaimed Slocum, incredulously. "Was there a fight?"

"Yes. But Hank might have avoided it. He drove the man crazy. Fellers, Hays'd steal coppers off a dead man's eyes—shore. But what he said he wanted was the gurl fer ransom. Yet he picked a fight with Herrick an' beat him with a gun."

"Sparrow, how come you didn't tell us before?" asked Smoky, sternly.

"I'm beholden to Hank. But I will say thet if I'd knowed his game I'd never have gone with him. After it was too late—wal, I stuck. An' I'd kept it secret. But I feel in my bones I'm done fer. So I'm squealin', an I'm doin' it because Hays double-crossed you all.

"Reckon I'd have done the same, if Hank had a hold on me." conceded Smoky, generously. "Suppose you take a nip of whisky an' tell us what happened."

"I'm hot enough without liquor. But I'll tell you. . . . Gimme some more water."

(To Be Continued.)

ISSUE No. 31—'33

Her Garden

She never weeds her garden
  Or lays it out in rows;
It's like a happy meeting-place
  For anything that grows

She wanders in the morning
  Among the coloured throng.
And every bud seems brighter
  To see her pass along.

I found her humming softly
  As she watered weeds and flowers,
Beside a rusty sun-dial
  That never told the hours.

And when I said that roses
  were the sweetest flowers I knew,
She nodded, and said dandelions
  Were very pretty, too.
—Kennin Hamilton, Montreal

2 Nobel Prize Winners Out of Jobs in Germany

Two German-Jewish winners of Nobel Prizes are without jobs, says "Time." Both are full of years and distinction. Dr. James Franck, fifty-one years old, was a professor at Gottingen University. He won his prize in 1925, for experimental physics.

Professor Fritz Haber, sixty-four, was director of the Kaiser Wilhelm Institute for Physical and Electrical Chemistry in Berlin. He invented the important synthesis of atmospheric nitrogen and hydrogen into ammonia which supplied Germany with expdosives and fertilizers during the war. Like Albert Einstein, Haber and Franck resgned their German jobs to avoid Adolf Hitler pogrom.

More than fifty other German-Jewish professors of pure, applied and medical sciences have either been forced to resign or have been rudely thrown out of their chairs. No other eminent scientists have followed the example of Professor Hermann Jacobsohn, Indo-Germanic philogist at Darburg, who threw himself under a train. But many a Jew in Germany is known to be carrying an ampoule of poison for escape in case of race riot.

A sharp Swedish cartoon recently flayed the Jewish scientist's plight in Naziland. The cartoon showed two brow-beaten Germans eyeing a burly lout in the Nazi uniform who was striding through a university hall. First citizen—What is the policeman doing here? Second citizen—Sh! Sh! That is the man selected to succeed Einstein.

Acidosis Not Due to Excess of Acid

Acidosis is supposed to result from the formation of an excess of acid in the body. Professor Yandell Henderson and Leon A. Greenberg of Yale University threw much cold water on this view in their National Academy paper. The acid of acidosis is lactic acid. Henderson and Greenberg prevented animals from producing it—easy to do by giving them small doses of monoiodoacitic acid and then reducing their oxygen supply. Under the conditions a bad case of acidosis was produced, but without the formation of any increased amount of lactic acid. "Some other theory will have to be developed," is the laconic conclusion of the experimenters.



"You aren't going away this summer?"

"No. I've discovered that one may become engaged on her own front porch just as easily if she sets out to do it."

Summer Flashes

The cheese most largely consumed in London (England) is Cheddar.

Property worth $100,000,000 is standing empty in the city of London just now.

Radium to the value of about $175,000 can be placed in an ordinary tablespoon.

Out of London's 7,800 taxicabs, 513 were new last year and 800 the year before.

This year is the centenary year of the permission granted to London to have its first main-line railway.

Applications for houses on the London County Council estates totalled more than 200,000 in a recent period of twelve months.

Shipping laid up in the ports and rivers of Engand amounted to 3,233,000 tons during the first quarter of this year.

Gt. Britain's stamp is the only one in the word which does not have to bear, as part of its design, the name of the country of origin.

H.M. the King will shortly open the greatest dry dock in the world. This has been built at Southampton at a cost of $10,000,000.

There is no difference in quality between white and red Cheddar or Cheshire cheese. The colour is inserted to please the various districts.

Sixty-five per cent. of the cargoes entering and leaving West Hartlepool Harbour are carried in Swedish, Danish and Greek ships.

If all the greenfly in a radius of thirty miles round London could be compressed into a solid mass it would be larger than Westminster Abbey.

A cinema screen built up of glass rods, on which the filmed actors are shown with more depth, instead of being just flat representations, has successfully passed its first tests in an American laboratory.

Honey bees as we know them to-day are not much better than those which flourished 9,000,000 years ago, according to one German scientist. Most other animals bred by man have been greatly altered and improved.

An aeroplane was recently used to transport a herd of dairy cows to the New Guinea goldfields. A previous trip on foot over the mountains had taken six weeks, and all the cattle died on the way. The air trip took forty minutes.

Interesting facts as to the popularity of film stars with boys and girls came to light during a recent test in Gt. Britain. The boys liked best, of male stars, Laurel and Hardy, Jack Holt, Slim Summerville, Jackie Coogan, Ronald Colman, and Richard Dix; female stars, Janet Gaynor, Marie Dressler, Jeanette MacDonald, Joan Crawford, Constance Bennett, and Norma Shearer. The girls liked, of the men, Ronald Colman, Laurel and Hardy, Jackie Coogan, Robert Montgomery, Ramon Novarro, and Jack Holt; of the women, Janet Gaynor, Constance Bennett, Jeanette McDonald, Norma Shearer, Joan Crawford, and Evelyn Laye. Adolphe Menjou and Anna May Wong came at the bottom of the lists of boys and girls.

Vagabond Song

There is something in the autumn that
  is native to my blood—
Touch of manner, hint of mood;
And my heart's like a rhyme,
With the yellow and the purple and
  the crimson keeping time.

The scarlet of the maples can shake
  me like a cry
Of bugles going by.
And my lonely spirit thrills
To see the frosty asters like a smoke
  upon the hills.

There is something in October sets the
  gypsy blood astir,
We must rise and follow her,
When from every hill of flame
She calls and calls each vagabond by
  name. —Bliss Carman.

Russian "Sport"

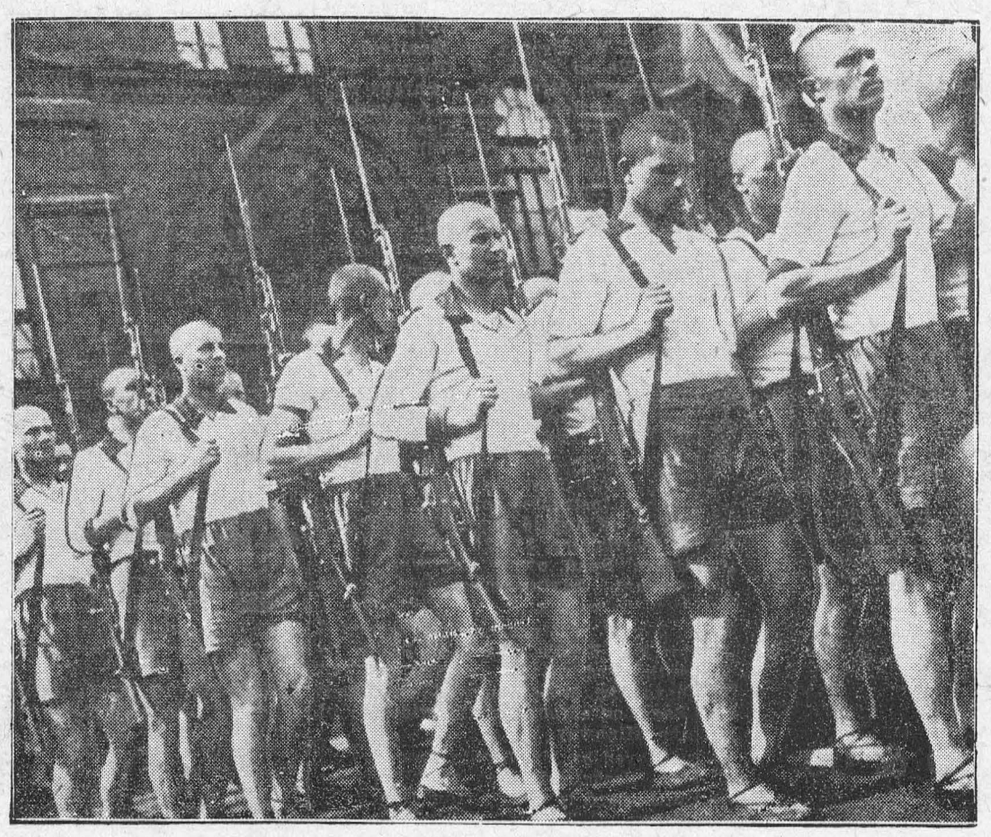

Military drill comes under the heading of "sports" in Soviet Russia. Here are some of the boys at Moscow, a few of the 100,000 citizens that recently took part in a giant field day program. Note the standard of sturdiness.



A Timely Book On Swimming

Writes the Toronto Globe—"At a time of year when so many lives are being lost in lake and river, there appears most opportunely a booklet issued by the National Council of the Young Men's Christian Associations of Canada, entitled "Swimming, Diving and Life-Saving Manual." Publications dealing with the art of swimming have been numerous and valuable, and in this book an effort has been made to correlate much of the material that has been issued bearing on the general subject of aquatics.

"There are illuminating chapters on the best methods of teaching swimming, both to old and young; on how to overcome fear; on the different strokes and their value; on correct breathing; on diving; and—of tremendous importance—the most effective methods of approaching those in danger of drowning, at all times a perilous experience.

"Methods of resuscitation are dealt with at length and in easily understood terms. There is a page of "Don'ts for swimmers and non-swimmers," which, if observed, will go far to prevent tragedies in the water. Altogether, the book, which is extensively illustrated, is of great value to all who contemplate enjoyment of bathing in lake or river during the summer season."

One Frock Does Work of Three

Paris Dressmakers Concentrating on New Ideas for Budget Styles to Meet Reduced Incomes

Paris.—Styles to meet the income are the latest fashion item.

With prices already slashed 30 per cent. from last year's scale, dressmakers are concentrating on new ideas to make one dress do the work of three. Interchangeable jackets, belts, scarfs, skirts and capes combined with one or two frocks make "quick change" costumes ready for many affairs.

While the most frivolous perishable fashions hold sway for chic women who can afford them, dressmakers are giving thought to reduced budgets by bringing out frocks of less costly materials designed to stand the greatest possible wear.

Crinkly scarfs and jackets are Schiaparelli's offering. A red crinkled crepe scarf to tie under the chin and a white scarf to cross under the belt make one plain dark blue dress ready for morning or afternoon.

Many advance fall styles are likewise tuned to meet reduced incomes. Bruyere makes a skirt and jacket of mahogany brown wool, with two different blouses. One of white crepe makes the ensemble a suit. The other of the same brown wool converts the skirt to a dress.

Pirates Still Sail And Ply Trade

On the Coast of China They Find Their Prey—Also Off North Africa

Despite fast liners, long-range weapons and a world-wide system of telegraphic and radio communication, the pirate still plies his trade, as witnessed by the recent case of the five Germans who seized a Chinese ship and were later captured in Dairen, Manchuria. Every so often come reports of the activities of Chinese pirates, whose methods the Germans copied, and of Moors preying on Spanish vessels off the coast of Africa.

The North African coast regions have known pirates since the days of Greece and Rome. And the Far East has been the scene of piratical depredations carried on with great regularity. The China coast is the greatest remaining centre of operations. Unsettled conditions in the war-torn country and the lack of central authority have resulted in a plague of piracy from which even American and European war vessels have not been immune, being fired on repeatedly from the shores of the Yangtse River.

The principal depredations in Chinese waters, however, radiate from the Bias Bay region, where England found it necessary to employ submarines to check the evil. The coastwise trade is the chief sufferer, Chinese bandits and pirates boarding small vessels in the open sea and taking such part of their cargo as is valuable or can be easily trans-shipped. If the loot does not come up to expectations, the more important passengers are removed and held for ransom—all too frequently an ear or a finger accompanying the demand on relatives.

This type of operation is carried on by well organized bands of pirates, some of whom possess as many as a dozen vessels, well armed and fast, and with a spy system in many of the Chinese ports.

A WOMAN PIRATE CHIEF.

One of the leaders of these pirates has long been reputed to be a woman, Lai Choi San, who controls directly or indirectly a large fleet of junks and is supposed to have a rough allegiance paid to her by scattered forces which have been estimated as high as 40,000 men. Some of her bandit sub-chiefs have fortified islands off the coast, and the forces at her disposal have conducted looting and punitive expeditions into the interior to considerable distances.

Another method of the Chinese pirates has been practiced successfully against large steamers owned by foreign companies and carrying European passengers Hundreds of coolies are shipped, as on the British steamer Helikon, and at a given signal when the opportunity comes, the supposed passengers seize the ship, loot it and kidnap passengers.

Liverpool Archery Club Takes Up Lawn Tennis

Liverpool.—Great Britain's ancient sport of archery is still practiced upon Merseyside, but the historic Mersey Bowman Society now numbers mostly bow-women.

In 1781 the Mersey Bowmen was a flourishing club. The ground over which the members shot then has long since been covered with houses, and they have moved out to a corner of one of the city's beautiful parks. Nowadays the archery societies are closely allied with lawn tennis clubs, in fact, only about 20 per cent. of the Mersey Bowmen are actaully bowmen. The rest play tennis.

By the same means we do not always arrive at the same ends.—St. Real.



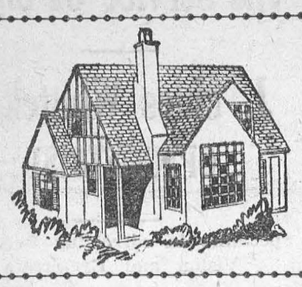

Woman's World

By MAIR M. MORGAN

Zestful First Course

With the thermometer registering 90, then dropping to the 60's, our appetites dither and we hardly know what we do want to eat. Consequently the first course of summer menus is extremey important.

Ice cold bouillon of jelly-ike consistency is welcome on a hot day. Fruit in the form of a cocktail, soup or appetizer is also popular for summer meals. Chilled fish cocktails, vegetable appetizers and vegetable juice cocktails all make inviting beginnings for hot weather menus. Carefully seasoned and thoroughy chilled, these first courses invite one to forget the weather and eat.

Not Too Stiff

If it's possible to serve a cold concoction in a well of ice, so much the better. But if this form of service is not convenient, keep the food on ice until ready to serve and always chill the service container before filling it with the mixture.

Jellied consomme is delicate for hot noons or evenings. Highly seasoned, it stimulates the appetite much as hot soup does.

Jellied tomato bouillon is appealing with its tart piquancy. It should be quiveringly firm, but not stiff enough to shape. A too-stiff jelly is unappetizing.

Crisp wafers are a good accompaniment for any jellied soup. And radishes and celery may be served with anything but a mixed vegetable soup.

Canned soups, bouillon cubes or freshly made stock may be used for jellied soups. Instead of long cooking and fussing over meat bones trying to extract the gelatine, try using gelatine, with canned soup or bouillon cubes. This makes a delicious jellied soup which is very easy to prepare.

Extra Spice Needed

Extra salt and pepper are needed for iced bouillon, since very cold foods have a tendency to dull the taste.

Fruit, also, is refreshing and zestful served in one of its many forms. In making a fruit cocktail, be sure to cut fruit neatly in small pieces. Crushed or broken fruit is much less inviting than firm perfect sections. If melon is served as an appetizer do not cover it with crushed ice. This harms the flavor and is not a really effectual method of chilling. Chill the fruit thoroughly before cutting and serve at once.

Boiling Salmon

If oil is rubbed on salmon to be boiled and the fish placed in oiled paper the full goodness and color will be retained. Also add a little vinegar to the boiling water.

Fricassee of Veal

A few cold scraps of veal, some thin rashers of bacon, the yolk of an egg, a little parsley, seasoning.

First put the pieces of veal through a mincer, then make a sauce by stirring 1 oz. flour into 1 oz. hot butter, and gradually adding ½ pint veal stock. Bring to the boil. Season with pepper and salt, and a pinch of nutmeg. Put in the meat—but only keep it warm; do not let it boil after this.

Cook a few tiny rolls of bacon.

Now stir into the sauce the yolk of an egg beaten up with a little lemon-juice and a dessert-spoonful of finely chopped parsley.

Serve on a very hot dish, and surround with bacon rolls. New potatoes and green peas should accompany this dish.

Vegetable Time-Table

To avoid the unpleasant experience of finding part of your dinner ready for the table and the other part merely half-way cooked, it is a good idea to study the time tables which have been worked out in kitchen laboratories for the benefit of the beginner in cooking.

However, there are many factors which must be considered in the cooking of meats and vegetables that time tables cannot specify. The varying maturity, time from the garden and size of materials cannot be calculated in the making of the time table.

Young, fresh - gathered vegetables will cook in less time than riper varieties. Wilted vegetables will take longer to cook, too.

Cut Large Vegetables

Small or large vegetables cut into small pieces will cook much quicker than those left whole. The more surface exposed the shorter the cooking period. The time required for preparing vegetables for cooking must be considered in the planning of the whole meal. Green peas should cook in 20 to 30 minutes.

Asparagus cooks quickly and is quickly prepared. Thirty minutes should be allowed for cooking this vegetable.

Green beans cut in diamonds should cook in 30 minutes.

Remember to cook all green vegetables uncovered. This keeps them invitingly green.

New carrots cut in slices, cook tender in 15 or 20 minutes. Diced they will take longer

New beets require only a thorough scrubbing before cooking, and they should cook in 30 to 40 minutes.

Bake Potatoes An Hour

The method of cooking potatoes determines how long it takes to cook. Baked potatoes need an hour in an oven which registers 400 degrees F. Here again, the size of the vegetable must be considered.

Potatoes cut in half lengthwise will usually cook tender in boiling water in 30 minutes.

Black Currant Jam

Required, 3 lb. black currants, 5 cups water, 6 lb. sugar. Wash currants and put in the preserving pan with the 5 cupfuls of water. Boil for one hour. Put sugar to warm, and at the end of the hour's boiling add the warmed sugar to the boiling fruit and boil hard for five minutes. Pour into pots and cover. Advantages over old method: (1) A clean, wholesome jam, completely devoid of leathery skins.

(2) Ease of making; it is only necessary to stir when adding the sugar.

(3) Economical. This quantity makes 11 lb. jam.

Cookies

Here are four recipes of the ever-popular cookie:

Rich Cookies

One-half cup butter, 1-3 cup sugar, 1 egg, well beaten, ¾ cup flour, ½ teaspoon vanilla, raisins, nuts or citron.

Cream butter, add sugar gradually, egg, flour and vanilla. Drop from tip of spoon in small portions on buttered sheet two inches apart. Spread thinly with knife first dipped in cold water. Put four raisins on each cookie, almonds blanched and cut in strips, or citron cut in small pieces.

Marguerites

Two eggs, 1 cup brown sugar, ½ cup flour, ¼ teaspoon baking powder, 1-3 teaspoon salt, 1 cup pecan nut meats or walnuts cut in small pieces.

Beat eggs slightly and add remaining ingredients in the order given. Fill small buttered tins two-thirds full of mixture and place pecan nut on each. Bake in moderate oven 15 minutes.

Ginger Snaps

One cup molasses, 1 cup brown sugar, 1 cup butter, 1 teaspoon cinnamon, 1 teaspoon ginger, 1 teaspoon soda. Boil together 8 minutes. Let cool, then add sufficient flour to roll thin. Cut into cookies and bake in moderate oven.

Brandy Snaps

Three-quarters lb. brown sugar, ½ lb. butter, ¾ cup molasses, enough flour to stiffen (about 1 cup). Drop a little off the end of a spoon (some distance apart, because they run.) Cut them apart before they get too cool and curl on a round stick.

Vancouver Daily Asserts Man is Gambling Animal

"A gamble from his birth on, by force of necessity, and compelled to gamble with the weather, with accident, with disease, with life and death and with business, is it any wonder that man acquires the habit, and whether for small stakes or great, puts his big or little coin on land or cattle or stocks or commodities or exchange, or on whatever horse has an attractive name or whatever card or color takes his fancy," asks the Vancouver Province. "He is, whether he likes it or not, and whatever he may choose to do about it, a gambling animal."

Simple and Smart

By HELEN WILLIAMS

Illustrated Dressmaking Lesson Furnished With Every Pattern



Isn't it smart and individual?

Fascinating pin-dotted soft linen-finished cotton fabric in red and white made this cunning dress. The collar was crisp whiite organdie. Tiny white buttons trimmed the front closing. The belt is red leather.

It's strikingly smart and sturdy too in yellow and white tissue gingham check with white organdie colar and sleeve puffs.

Style No. 2604 is designed for sizes 8, 10, 12, 14 and 16 years.

Cotton voile prints, candy striped batiste and sprigged dimty are lovely schemes.

Size 12 requires 3⅛ yards 35-inch with ¼ yard 35-inch contrasting.

HOW TO ORDER PATTERNS.

Write your name and address plainly, giving number and size of such patterns as you want. Enclose 15c in stamps or coin (coin preferred; wrap it carefully) for each number, and address your order to Wilson Pattern Service, 73 West Adelaide St., Toronto.

Canadian Scientist Improves Television

Super-eye of Ottawa Scientist Said to Perfect Radio Pictures

Ottawa.—Invention of a "super eye," which it is claimed will make perfect television possible, revolutionize the speedy transmission of messages and action pictures, and multiply a thousand-fold the power of telescopes, has been announced here. The inventor is Dr. Francois C. Henroteau, head of the Astrophysical branch of the Dominion Observatory here.

Dr. Henroteau has been working for 10 years on an apparatus which he hoped would facilitate astral observation. It is stated that application of the apparatus to television had not been contemplated until his research disclosed the possibilities in that direction. Use of the photo-electric cell is said to be the basis of the invention, which has been patented in the United States after a series of tests.

The inventor was indisposed and could not be reached for further details. Dr. Henroteau was the discoverer of the mysterious planet "Y," the planet discovered by the Lowell Observatory in Arizona.

International Boundary

Ottawa, Canada.—The international boundary between Canada and the United States comes under the jurisdiction and administration of the International Boundary Commission, which is responsible for maintaining the boundary in a state of effective demarcation. The Commission consists of two Commissioners, one representing Canada and one the United State. Their duties include the carrying into effect of the provisions of five international treaties.

England, as a nation, spends about $80,000,000 annually on laundry work.

Sunday School Lesson

Lesson VIII. August 13. Hannah.—I Samuel, Chapters 1, 2. Golden Text—A woman that feareth Jehovah, she shall be praised.—Prov. 31. 30.

Time—Birth of Samuel, B.C. 1171.
Place—Ramah. Shiloh.
Subject—Devout Motherhood.

Hannah's Prayer for a Son, 1 Sam. 1: 1-18. The Books of Samuel. The two Books of Samuel were originally one work, as were the two Books of Kings. They are named after the great first prophet, second only to Moses in the history of Israel, the second founder of the nation.

An Unhappy Household. Samuel's father was Elkanah, who was a member of the tribe of Levi, to which was assigned the care of the tabernacle at Shiloh. He was a devout and kind man, the noble father of a noble son.

Samuel's mother was Hannah, one of the great women of the Bible. Her name, which is the same as Anna, the prophetess of the New Testament, has the appropriate meaning of "Grace." Samuel could have had no better parents, and a man's parents have much to do with his making.

Hannah's Vow. "So Hannah rose up after they had eaten in Shiloh, and after they had drunk." Hannah could not endure to remain at the feast, and quietly arose and went off by herself to pray. "Now Eli the priest." He was the high priest at the time and served also as judge of the people. "Was sitting upon his seat by the doorpost of the temple of Jehovah." The sanctuary itself was so encased with buildings as to give it the name and appearance of a house or temple. Here Eli sat on days of religious or political solemnity, and surveyed the worshippers as they came up the eminence on which the sanctuary was placed. "And she was in bitterness of soul, and prayed unto Jehovah, and wept sore."

"And she vowed a vow." The vow was very common in Hebrew religion. "If thou wilt indeed look on the affliction of thy handmaid." Look on with compassion and in mercy. "And remember me, and not forget thy handmaid." As we go to God in prayer we may go in the happy certainty that the Lord never forgets us. "But wilt give unto thy handmaid a man-child." We see Hannah's humility in that she calls herself thrice the Lord's servant and slave. We note in this prayer also the low esteem in which girls were held in comparison with boys. "Then I will give him unto Jehovah all the days of his life." The boy shall be devoted to life-long service, and not only for a certain number of years, like the Levite Elkanah. "And there shall no razor come upon his head." Lastly, no razor might come upon his head, the free-growing hair being at once the distinctive mark by which all men would recognize his sacred calling.

The Birth of Samuel. In due time Hannah's prayer was answered, Eli's prophecy was fulfilled, and a man-child was born to Elkanah and Hannah.

Samuel Taken To Shiloh. "And when she had weaned him, she took him up with her." Probably at the great annual passover feast. "And brought him unto the house of Jehovah in Shiloh." As it was more than three centuries since the construction of the tabernacle, the original tent must have been renewed many times since the days of Moses. "And the child was young" Just how young Samuel was at this time we are not told, but he was old enough to help Eli in the care of the tabernacle.

"And they slew the bullock and brought the child to Eli." There were three bullocks, but this is the one specially used in the dedication of Samuel.

"And she said, Oh, my lord, as thy soul liveth, my lord. I am the woman that stood by thee here, praying unto Jehovah." The incident, so important to Hannah's life, was sufficiently striking for Eli to be expected to recall it.

"For this child I prayed; and Jehovah hath given me my petition which I asked of him." How few of our prayers really make an impression upon us! How, then, can we expect them to make any impression on God?

"Therefore also I have granted him to Jehovah." What God has given us, God has a right to. "As long as he liveth he is granted to Jehovah." Only a mother can understand the depth of Hannah's sacrifice. "And he worshipped Jehovah there." He, that is, the boy Samuel, thus putting his own child-seal to his mother's gift of himself to God.

"And Hannah prayed, and said." At the close of the dedication, Hannah, instead of crying, broke forth into a joyous ode. "My heart exulteth in Jehovah." Character is most clearly disclosed. "My horn is exalted in Jehovah." It is the same as saying, My strength comes from the Lord. 'My mouth is enlarged over mine enemies." Hannah is no longer doomed to shamed silence when taunted with childlessness. "Because I rejoice in thy salvation." Hannah had been saved from her misery, had been helped out of persecution.

"There is none holy as Jehovah." Hannah is grateful. "For there is none besides thee. Neither is there any rock like our God." He is the foundation of all things, like the rock-basis of the earth.

Wrinkles in Suits Men's Fashion Note

Also Buttonless Overcoats Predicted by Designers For Fall

Chicago. — Wrinkles are the latest wrinkle in men's suits.

A "boon to bachelors," overcoats sans buttons, and, of course, buttonholes, will be taken up enthusiastically by the well-dressed boulevardier this Fall.

Men aren't such "saratorial simps" as they used to be.

So spake the experts who design clothes for the men of all nations, gathered here for the convention of the International Clothing Designers' Association.

George E. Serak, president of the Chicago Club of Clothing Designers, acted as spokesman for the association's style committee which conferred and discussed present trends and made a few predictions about Autumn fashions.

The wrinkles in suit coats, he explained, aren't just ordinary ones—not the kind appearing on clothes that have no alliances with the pressing iron. They are vertical and achieved by the easy cut and drape of the cut. They are on the front of the coat, just inside the shoulders, replacing the former "boiler-plate" effect.

The buttonless overcoat has somewhat the free and easy lines of a bed sheet. It is fastened about the middle with a belt tied like a rope and any knot will do.

Wedding Consent Federal Matter

Alberta Court Rules Province is Without Jurisdiction

Edmonton.—Alberta Court of Appeal has ruled any girl over 12 and any boy over 14 years of age may marry without their parents' consent as far as provincial laws are concerned. It declared such cases are exclusively under Dominion Government control.

The judgment was handed down here during appeal court sittings and followed hearing of a case in which a mother attempted to have the marriage of her daughter annulled on the grounds both the daughter and youthful husband failed to obtain their parents' consent. The girl was 19 years of age and the boy 20.

The court held the marriage was valid. Mr. Justice A. A. McGillivray suggested the attorney-general of Alberta take the case to the Supreme Court of Canada.

Mining Men of B.C. Pleased at Result

Victoria.—The agreement designed to increase the price of silver, initiated by the leading silver producing and consuming countries of the world at London, is likely to have far-reaching and beneficial results for British Columbia, according to leading authorities.

"It is most interesting news, and I am delighted to learn of it," declared Hon. S. L. Howe, Minister of Mines. "Anything that will raise the price of silver will be of assistance to our mining industry."

"It is good news," assured S. G. Blaylock, vice-president and general manager of the Consolidated Mining & Smelting Co. of Canada, "and will mean a lot to the Slogan and other silver-producing districts in British Columbia."

There is nothing in the world so much admired as a man who knows how to bear unhappiness with courage.—Seneca.

The circle of life is cut up into segments. All lines are equal if they are drawn from the centre and touch the circumference.—Bulwer Lytton.

Perfect music can be played on the world's smallest violin, 2½ inches long. It was made by John Faocaro, of St. Louis.

Influx of Tourists To Visit Canada

Dominion Exhibit at Chicago Attracting 15,000 Persons Daily

Canada is expected to entertain as great or possibly a greater number of tourist visitors this Summer than last year. This optimistic forecast was made by the publicity branch of the Department of Trade and Commerce.

"Residents of Eastern United States who are motoring to the Century of Progress Exposition at Chicago are reported to be mostly visiting Southern Ontario en route," the statement declared. The Canadian Government stand at the Exposition is being visited by an average of 15,000 persons daily and enquiries as to tourist possibilities in Canada indicate a possible great influx of tourists.

"The increasing wave of economic optimism in the United States is also expected to be reflected in an increased number of vacationists visiting Canada," according to the statement. "In New Brunswick tourists inquiries received at the Provincial Government information bureau have been greater this season than ever before. In Quebec the tourist traffic previous to June 15 was nearly as great as last year. A greatly augmented volume of United States automobiles is expected to enter Ontario as the season progresses.

At Sault Ste. Marie the traffic is reported approximately the same as last year, while in Western Canada a slight falling off as compared to last year is reported in the first five months of the year.

New Body Design For Bluebird

Sir Malcolm Campbell Experimenting with New Style to Boost Speed Mark

Daytona Beach Fla. — Experiments with two new body designs for his record-holding Blue Bird racing car are being made by Sir Malcolm Campbell of England with a view to boosting the land speed mark.

In a letter to L. Warren Baker, Florida representative of the American Automobile Association, the 4-year-old driver told of proposed alterations he plans for the big machine, which he hopes will enable him to attain a five-mile a minute clip.

Campbell, who has been blazing a trail of automobile speed records for the past quarter of a century, hung up the present mark of 272 miles an hour in trials here early this year.

If either of the two new body designs prove satisfactory and he decides to rebuild entirely his machine, Campbell said the task could not be completed in time for him to return this winter. If not, he intimated he would make several alterations on the present body and come back, possibly in January or February.

Women Can Take Major Part to Achieve Peace

Chicago.—Greater concentration of purpose to achieve world peace was advocated before the International Congress of Women by Miss Winnifred Kydd of Montreal, who was a Canadian delegate to the Disarmament Conference in 1932.

Miss Kydd presented a thought-stirring review of efforts toward disarmament and peace. Women could take a major part in seeking the goal, she said, despite the fact "world peace is one of the most discouraging things I know of to work for."

Dr. Marie Munk, distinguished lawyer and Prussia's first woman judge, pronounced the Treaty of Versailles one of the reasons for the world crisis, and urged women to work for its revision.

Soviet Planning to Organive A Flying Ambulance Service

Moscow.—Air ambulances and flying hospitals to serve distant corners of the Soviet will be built by the Commissariat of Health, according to a recent announcement. Eventually the fleet of airplanes for medical service may prove useful in war. Meanwhile, it will bring quick relief to many places in the Union.

When necessary, the air ambulances will be used to transport patients to hospitals in the larger cities. The government has appropriated 4,000,000 rubles to begin the construction of the medical air fleet.

MUTT AND JEFF— By BUD FISHER

Paging Annie Laurie

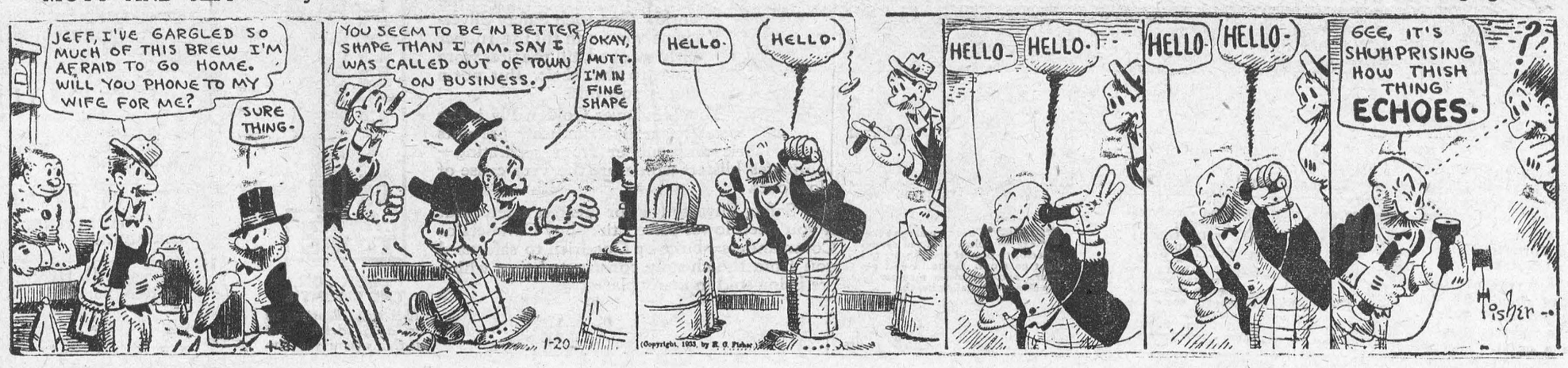

News and Information For The Busy Farmer.

Ventilated Trap-Nests

Open trap-nests are being advocated in some quarters for summer use. The sides are constructed of laths or other similar material, admitting cool air freely, and these are covered with wire screening to keep out other hens, mice and other nuisances. The usual trap-door is situated at the front and the top is boarded over, but three sides are ventilated.

O.A.C. Team Won

Ontario Agricultural College, at Guelph, won premier honors in the intercollegiate grain judging competitions at the World's Grain Show. Scoring 4,639 points out of a possible 6,600, the O.A.C. team captured the team aggregate prize of a $200 trophy. Bruce Marshall Cohoe of South Woodslee, Ont., won a scholarship valued at $600 for scoring the highest individual aggregate of 1,612 pointts. The O.A.C. team was composed of B.M. Cohoe, N.D. Hogg of Orono, and A.W. Archibald of Seaforth. In addition to the first placing and scholarships, the Ontario team secured a total of $270 in individual cash awards. The Saskatchewan University team placed second and also took first honors in individual cash awards, the amount being $300. Many student teams from Canadian and American colleges competed. Eleven classes of grain and small seed were included in the judging.

Many Ontario Winners at World Grain Show

Early results in judging at the World's Grain Exhibition in Regina, Sask., indicated that Ontario growers had captured a fair share of the awards. Chief honours in red top grass went to J.N. VanLoon of Waterford, with Eber H. Snively, also of Waterford, in second place. L.B. Mehlenbacher of Cayuga was first in the class for Poa species, Kentucky blue, Canadian blue etc., with Elson L. Held of Fisherville second, and nine other Haldimand growers following in order. In Flint corn, requiring more tha 110 days to mature first place went to W.M. Weaver, Turnenville, Ont., and first place in the class for small field peas, white or yellow, was won by R.SE. Lee, Chatsworth, Ont. H. Fraleigh, M.L.A Forest, Ont., was second to the agricultural ministry of Northern Ireland in the flax seed or fibre. W. Davison of Blenheim led eight Ontario growers in the soy beans, yellow or greenish colour. Ralph Moore an Son of Norwich, took second to the B.C. winner in mangel seed and third in the collection of vegetable seed, while Etham Barnhart and Wilmer Elberly, both of Stevensville, were among the winners in the Dutch Clover seed class. Cameron Edgar of Ayr took third place in mangel seed. While incomplete, this list is sufficient to indicate the enviable showing made by Ontario growers at the big exhibition.

Soybeans in Kent

About ten thousand acres of soybeans are now growing in the Chatham district, to supply the oil and meal factory now established there. Inspections of a few fields have shown the bean standing up better than most crops, under the drought condition. The entire product of last year's operatios of the mill was sold some time ago, and deliveries are ordered up to next October. The plant was occupied for three months in manufacture of last year's crop into oil and meal. With four times the acreage, it is expected that a full year will be required to handle the coming crop.

Barn Fires

Credit for the great decrease in the number of fires known to be caused by spontaneous combustion, is given to the more general use of salt. The adequate use of salt is the most certain way of retarding and preventing spontaneous ignition fires.

Potato Growers Advised Not to Sell Too Cheaply

Growers would be well advised to refuse to accept less tha $1.60 to $1.75 per bag at the farm for good quality potatoes, says C.W. Bauer, Secretary of the Ontario Growers' Markets Council. Many growers who are familiar with crop and market conditions are refusing to accept less than $2 per bag, realizing that with the short crop, this price will be easily obtained before the late crop is ready to be harvested.

Even with the increase in price, the net returns per acre of potatoes will be considerably below that of a year ago.

From information obtainable from other potato-producing districts in the Dominion, the 1933 crop will be considerably below that of the last several years, while reports from the United States indicate a drop of over 60,000,000 bushels from last year.

The uncrupulous trucker travels miles daily from grower to grower bearing down on the price, and usually is successful in finding some grower who is not up to date with market conditions, and possibly strikes a bargain away below market values. He then is in a position to undersell his competitors, resulting in a general market weakening not at all in keeping with the law of supply and demand. Naturally the grower suffers.

Recent estimates received from reliable sources place the early potato crop at no more than 50 per cent. of a normal crop.

Prices to the trade on the wholesale market recently were $1.75 to $2.25 per bag, according to grade and quality, while other sources were quoting $1.35 to $1.60 for the same quality, delivered to Toronto.

Horticultural Notes

Hardy Phlox is best transplanted late in August. They should be divided about every third year. When dividing clumps, the centre should be discarded and the outside pieces replanted in good soil. Good varieties are Elizabeth Campbell, Le Mahdi, Frau Anton Buchner and Baron von Dedem.

The Autumn Crocus, Colchicum autumnale is an interesting bulb planted in late summer, and blooms in early October wth pale lavender flowers; the leaves bloom in spring.

This is the proper time to transplant the Madonna Lily, Lilium candidum. They should be placed about five inches deep, and given good drainage by setting bulbs on a layer of coarse sand.

Death of Prof. Millen

Professor F. Eric Millen, head of the Apiculture Department at the Ontario Agricultural College, died after an illness of only a few days. He had undergone a serious operation and failed to rally.

Since 1919, when he took up his duties at Guelph, the late Professor Milln haed been head of the Department of Apiculture. He was a graduate of the College, receiving his degree in 1913. A native of Kent, England, the deceased was in his fifty-first year. He was Provincial Apiarist and secretary of the Ontario Beekeepers' Association.

The late professor was recognized as one of the outstanding apiarists in North America, and a widely known authority on the subject of beekeeping and honey production. He was very popular with the many beekeepers of Ontario.

Weekly Crop Report

Although fortunately relieved by recent rains, the continued drought over the greater part of Ontario during the months of June and July did inestimable injury to all classes of crops. Pastures and root crops were the greatest sufferers, although spring grains are very short, and the yield will be light. Nevertheless, judging by the spring grain already harvested, the sample will be good. Fall wheat is reported as an excellent crop in many cases, and yields of 35 to 40 bushels per acre appear common. As the result of lack of pasture and shortage of other succulent feed, milk yields have been low. The tobacco-growing districts of the southern counties have suffered, and the flue-cured yield will not be much more than 50 per cent. of last year's crop. Apple orchards generally are in good condition, but the fruit is likely to be smaller than usual in size when reaching maturity.

VARIED ATTRACTIONS AT OTTAWA EXHIBITION

On Monday Aug. 21, the Ottawa exhibition for 1933 will be under way, and the management and directors are confident that its success will equal or excel the success of previous years. Unusually fine attractions have been provided, and the public is showing keen interest as evidenced by the advance purchase of coupon tickets. These tickets give six admissions for one dollar, a saving of fifty cents, but the number to be sold is limited.

Topping the attractions, so far as many people are concerned, are the musical offerings. The band of His Majesty's Scots Guards, London, England, will be heard for the first four days in two concerts daily from the bandstands in the grounds, no extra charge of any kind being made. For the last two days, the programs will be given by the band of the Black Watch, Montreal. The band of the Governor-General's Foot Guards will play each afternoon and evening in front of the grandstand.

Dominion and provincial governments are co-operating in displays in various buildings. Outstanding will be the display by the Dominion Archives shown for the first time in Canada, of the Archives. The priceleess pictures and other historical documents and articles will be under constant guard of the Royal Canadian Mounted Police and a member of the Archives staff. In addition a city fireman will be on duty constantly as it would be useless to insure the display, which could not be replaced at any price. No admission will be charged to this or any other government display. The Experimental Farm is planning a display which is different from other years, and it promises to be highly interesting. The wild animals, live fish and game birds shown by the Ontario Game and Fisheries Department, will be an attraction for young and old. Other departments of the Dominion and Ontario governments will also have excellent displays.

Grandstand Program

In front of the grandstand, the Winter Garden Revue of 1933 will be the premier act on the night program. It is a big music and dance revue, elaborately staged and costumed, with a large cast and an unusual number of featured stars and acts. Vaudeville programs, the pick of the New York booking offices, horse races, sports and fireworks will round out a great bill. For those who look for fun and novelty, a new midway, the World of Mirth, promises to meet all demands.

Other factors include the automobile show, horse show, pure food show, dog show, displays by merchants and manufacturers, child welfare demonstrations, baby shows, Highland dancing competitions, live stock, poultry and pets, horticulture, and a variety of others to appeal to young and old, urban or rural visitors.

Every indication is that the week of Aug. 21st to 26th will be six memorable days and six wonderful nights for the Capital.

PILES Do not suffer another day with Itching, Bleeding, or Protruding Piles. No surgical operation required. Dr. Chase's Ointment will relieve you at once and afford lasting benefit. 60c. a box; all dealers, or Edmanson, Bates & Co., Limited, Toronto. Sample box free if you mention this paper and enclose 2c. stamp for postage

Children Cry for CASTORIA.

SCHWERDTFEGER FAMILY FOURTH ANNUAL GATHERING

The fourth annual gathering of the "Schwerdtfeger Family" was held on the farm of Mr. A.P. Wilson, Osgoode, Ont., on Monday, August 7, 1933. The crowd was somewhat smaller than that of previous years, but there were some 200 friends and relatives present, with plenty of good things to eat.

Dinner was served at noon under the trees, and the afternoon was spent in listening to a splendid programme. Mr. A.P. Wilson of Osgoode was the chairman. The programme began with community singing. Mr. Ernest Swerdfager of Ottawa, read an account of the part taken by the early Schwerdtfegers in the founding of Dundas County. A pantomime entitled "Red Wing" was presented by Miss Clara Allen. Mrs. Milfred Schwerdtfeger recited a poem, "No Humorous Incidents," of which she is the composer. A duet was sung by Harry Hutchinson and Carman Swerdfeger, and Mrs. Harvey Armstrong sang a solo. The minutes of the last meeting were read and adopted, and the treasurer gave his report. The president, Mr. A.P. Swerdfager, gave a short address.

The following officers were elected:

President—Mr. Ernest Swerdfager, Ottawa.
Vice-President—Mr. Allen E Swerdfeger, Morewood.
Treasurer—Mr. Norman Swerdfeger, Ottawa.
Secretary—Eva M. Swerdfeger, Morewood.
District Representatives:
Morewood—Mr. Russel Swerdfeger
Riverside—Mrs. M.E. Schwerdtfeger.
Ottawa—Mrs. Wm. Scrivens.
Osgoode—Mrs. A.P. Wilson.
U.S.A.—Mrs. Margaret Taylor.

The rest of the afternoon was spent in various races, contests and games. These were participated in by old and young, and many prizes were carried home.

Supper was served at five o'clock to the gathering, and the various members of one big family returned home with memories of one more happy gathering.

Following is a list of those present:

From Ottawa—Mr. and Mrs. Edgar Pettapiece; Mr. W.L. Bower, Alvan and Winnifred; Mr. and Mrs. Wyllis Marcellus, Graydon and Cyril; Mrs. Ambrose Swerdfeger and Arbutus; Mr and Mrs. Harvey Armstrong; Mrs Rhoda Smith; Mr. Leslie Swerdfager; Mr. and Mrs. Norman Swerdfager; Mr. and Mrs. T.G. Clarke; Miss Violet Otto; Mr and Mrs. J.H. McKeen, Grace, Gordon, Harold, Earle, Wendell; Mr. Thos. Todd; Mr. and Mrs. Charles Swerdfager, Elliott Bruce, Harold, Marjorie; Mr. and Mrs. W.E. Scrivens; Mr. Robt. Capston; Miss Eunice Bower; Mr. and Mrs. Allen Swerdfager and Jean; Mr. Ernest Swerdfager; Mrs. Fred Cross; Mrs. Ethel Pick and Orville; Misses Marguerite and Gladys Shaver; Mr. and Mrs. D.A. Smith; Mr. and Mrs. J.O. Swerdfager, Lois and Alice; Mrs. Catharine Scott; Mrs. James Small; Miss Mary O'Neil; Mr. Jas. Schwerdtfeger; Mr a.nd Mrs. Thos. Bee and Birtch; Mr. and Mrs. Wallace Rivers.

From Osgoode—Mr. and Mrs. A.P. Swerdfeger and Verna; Mr. and Mrs. A.P. Wilson, Miss Clara Allen; Mr. and Mrs. Albert Smith, Jean and Muriel; Mr. and Mrs. Sidney Smith and Hazelle; Mr. and Mrs. Johnston Allen.

From Riverside—Mr. and Mrs. W. H. Bowman, Dorothy, Reatha and Marjorie; Mr. and Mrs. Charles Schwerdtfeger and Lynden; Mr. and Mrs. Henry Schwerdtfeger, Russell, Gladys, Frank, Graham; Mrs. Harry Bowman; Mr. Jefferson Schwerdtfeger; Mr. and Mrs. Ralph Schwerdtfeger; Mrs. Milfred Schwerdtfeger; Mr. and Mrs. Simon Schwerdtfeger and Homer; Mr. and Mrs. Ernest Schwerdtfeger; Mr. and Mrs. Melburn Hyslop.

From Morewood—Mrs Allen Swerdfeger, Morgan, Grant, Edith, Dwight; Miss Jessie Shaver; Mr and Mrs. Harry Hutchinson; Mrs. B. Hutchinson; Mr. and Mrs. Russell Swerdfeger and Arnold; Mr and Mrs. Wm. Swerdfeger, Lillie, Nora, Carman, Eva.

From U.S.A.—Mrs. A.E. Wilson, Ronald and Vivian; Miss Grace Campbell; Mr. and Mrs. Welland A. Wilson and Garnet.

Others were: Mr. and Mrs. Rowat Swerdfeger, Aurora; Mr. and Mrs. Harold Swerdfeger, Chatham; Mr. and Mrs. Andrew Carruthers, Mr. Roland Shaver, Chesterville; Mr. Ralph Brown, Miss Edna Marcellus, Mrs. W.S. Little, Agnes and Gordon, Russell, Ont.; Mr. and Mrs. H.C. McCormick, Russell and Lester, Fournier, Ont.; Mrs. Bernice Froats, Shirley and Thelma, Dunbar; Mr. and Mrs. Frank Fetterly and Ruby, Aultsville; Mr. and Mrs. Art. Mavis, Verna and Lois, Mr. John Swerdfager, Forbes, Ont.; Mr. Harry Swerdfeger and Gladys, Carleton Place; Mr. and Mrs. Gilbert Acres and Harry, Manotick, Ont.; Mr. H.D. Swerdfeger, Cornwall; Mr. and Mrs. S.E. Kerr, Hallville; Mrs. E.R. Howell and Jean. Mr. and Mrs. Campbell Wilson, Kars; Mr. and Mrs. Charlie MacKey, Mr. and Mrs. Jack Wylie and Madeline, Kemptville, Ont.; Mr. Milton Swerdfeger, Glen Stewart; Mrs. Millie McLaughlin, Toronto; Mr and Mrs. Arthur Swerdfeger, Lunenburg; Mrs. H. Bertram, Mildred, Marion and Keith, Belleville.

PILES?

Can only be removed by eliminating the internal cause. NATURE'S PILE REMEDY is a harmless herbal treatment that for over twenty years has been successfully ending every form of piles, even after other remedies had failed. At all good druggists.

NATURE'S PILE REMEDY 6

None genuine without name A. W. Merrill

WILLIAMSBURG COUNCIL

The Council met at Boucks Hill on August 5th, 1933. Members all present. Minutes of previous meeting read and adopted. The trustees of Williamsburg village were authorized to build an incenerator for burning garbage. The report on Marselis drain was laid over till next meeting, when final action will be taken. The following accounts were passed:

Mason Deeks, wire fence	$ 8.65
Earl McIntosh, cutting brush	4.00
R.R. Loucks, oiling street, Williamsburg	2.20
Jas. Rice, work S.T.L.	5.63
Harvey Barkley, work S.T.L.	.43
John Bogart, hauling gravel and cutting brush	6.90
Roy Barkley, moving crusher	15.00
Morash Foundry casting for crusher	2.71
P.E. Barkley, repairing dump wagons	12.00
Jas. Cook, hauling gravel	4.90
Herbert Merkley, hauling gravel	9.55
Geo. Hess, hauling gravel	10.50
Robt. Cougler, hauling gravel	10.50
Grant Cougler, for gravel	7.80
G.L. Barkley, axle grease	1.00
John Casselman, hauling gravel	7.00
George Casselman, hauling gravel	7.00
Bert Casselman, hauling gravel	5.85
Don Shaver, hauling gravel	7.00
Hugh McHaffie, hauling gravel	10.50
Clarence Casselman, hauling gravel	7.00
Ezra Garlough, for gravel	12.00
Gilbert Beckstead, gravel	3.00
C.N.R., crossing gates	58.76
Ezra McMillan, pay on salary	62.50
R.F. Norval, gas	18.60
Lyle O'Shaughnessy, hauling gravel	21.15
Claude Casselman, gravel	9.00
Clifford Casselman, work on roads	3.50
G.W. Colquhoun, work on roads	17.20
Luther Deeks, gravel	4.50
Jos. Shannette, rent ground for garbage	150.00
R.C. Whitteker, collecting garbage	125.00
L.C. McIntosh, coal oil for garbage dump	8 00
Chas. Pitts, work on garbage dump	1.50
G.F. Barkley, services sanitary inspector	25.00
Jeremiah Zeron, sheep killed by dogs	20.00
R.J. Carkner, sheep killed by dogs	38.00
Dr. Brown, services indigents	15.00
Dr. Louden, fumigating re scarlet fever	10.00
Judge Costello, assessment appeal	15.30
Leader Pub. Co., advt. posting Voters' Lists	3.75

The Council adjourned to meet again at Boucks' Hill on Saturday, Sept. 2nd, 1933, at one o'clock p.m.

M.S. BECKSTEAD, Clerk.

Goodrich Quality

for as Little as $6.44

PUT SAFE TIRES ON YOUR CAR AT THESE LOW PRICES

	Commander Guaranteed 9 mos.	Standard Cavalier Guaranteed 12 mos.	Safety Silvertown Guaranteed 12 mos.
4.40—21 (29 x 4.40)			
4.50—21 (30 x 4.50)			
4.75—19 (28 x 4.75)			
5.00—19 (29 x 5.00)			
5.25—18 (28 x 5.25)			



Revolutionary New GOLDEN PLY makes

The New **Goodrich** *Safety* **Silvertown**

3 times safer from blow-outs

Gruelling tests proved this tire to be by far the safest tire in the world. Goodrich Safety Silvertowns were run till the rubber fairly smoked, till the tires wore down to the fabric. But not a single blow-out.

The Life-Saver Golden Ply is the secret. It stands terrific heat—prevents fabric and rubber from separating—eliminates blisters which are the very cause of blow-outs.

Buy Safety Silvertowns for greatest safety. But if you need lower priced tires buy Cavaliers or Commanders—built by Goodrich to safeguard you from the cheaply constructed tires which are being sold in many places.



LOOK FOR THE MOUNTIE

This sign identifies us as a Goodrich Tire dealer where you can buy the Goodrich Safety Silvertown with Life-Saver Golden Ply.

FREE—This handsome emblem with red crystal reflector to protect you if your tail light goes out. Come in and get yours, and become a member of the Silvertown Safety League.

Roach's Garage

"The Service of Sight"

J. Miles Whitteker
OPTOMETRIST

Specialist in correcting Defective Vision and Eye-Strain

HOURS:
9 to 12 a.m. 1.30 to 5.30 p.m.
Saturdays, 9 to 12 a.m.
Evenings by Appointment

PHONES:
Office, 18W Residence, 18J
MORRISBURG, ONT.

Morrisburg-Waddington Ferry

Standard Summer Time Table.
"Continuous Service"

Leave Morrisburg		Leave Waddington
7.00	a.m.	7.30 a.m.
7.30		8.00
8.00		8.30
8.30		9.00
9.00		9.30
9.30		10.00
10.00	EVERY	10.30
10.30		11.00
11.00		11.30
11.30		12.00 noon
12.00 noon		12.30 p.m.
12.30 p.m.		1.00
1.00		1.30
1.30	HALF	2.00
2.00		2.30
2.30		3.00
3.00		3.30
3.30		4.00
4.00		4.30
4.30		5.00
5.00	HOUR	5.30
5.30		6.00
6.00		6.30
7.00		7.30
8.00		8.30
9.00		9.30
10.00		10.30
11.00		11.30

..RATES—Motor Car, $1.00; passengers 25c each; return free on the same day. No extra charge Saturdays, Sundays or Holidays.

GEORGE D. HOWITH,
Vice-President & Managing Director
Morrisburg-Waddington Ferry.

The Leader

SUBSCRIPTION RATES

$1.50 per year, strictly in advance, to any address in Canada; when not paid within three months, $2.00 per yer to any address in Canada. Foreign subscriptions, $2.00 in advance. All subscriptions date from the first day of the month.

ADVERTISING RATES

Display or open advertisements, one insertion, 50c per inch; second and following insertions, 35c per inch; 200 inches and over, by contract, not over one year, 20c per inch. All Legal, Government and Municipal display advertisements will be charged at 50c per inch, regardless of number of inches or number of insertions.

200 inches or more must be reserved at time of making contract in order to earn the 20c per inch rate, and no rebate will be allowed the advertiser, should more than 200 inches be taken out within one year, without having been reserved by contract.

Should the advertiser fail to take out the number of inches contracted for, the amount of space used will be charged at the regular card rate in force at the time of making contract.

Lost, Found, To Let, Wanted, Articles for Sale, etc., 5 lines and less first insertion 50c; each subsequent insertion 35c.

NOTE—All small advertisements received by mail must be paid in advance.

Government, Legal and Municipal Notices, By-laws, Election Readers, etc.: 15c per line for the first insertion; 10c per line for each subsequent insertion; 12 lines to the inch.

Advertisements ordered for insertion without instructions will be published until instructions are received to discontinue same.

Notwithstanding anything to the contrary that may appear in the contract, cuts left in our possession more than 30 days after date of insertion will be destroyed.

THE LEADER PUBLISHING CO.,
LEO LAURIN, Ed. & Mgr.
Morrisburg, Ont., Jan 31, 1933.

DR. CURRIE
DENTIST
Office over Bradfield's—Phone 150

A. L. CREWSON, M.D. C.M.
(McGILL) L.M.C.C.
EYE, EAR, NOSE AND THROAT
Office open 9-12, 1-5; Saturdays 9-12
OFFICE:
122 Sydney Str. CORNWALL
MORRISBURG:
Tuesday Evenings from 7.00 p.m

R. F. LYLE
Barrister, Solicitor, Notary, Etc
Solicitor for Village of Morrisburg
Barry Block, Main Street,
MORRISBURG ONTARIO

ARTHUR FLYNN
BARRISTER, Etc.
MORRISBURG — ONTARIO

H. O. HESSELL
Barrister, Solicitor, Notary Public
Law Office:
MORRISBURG — ONTARIO

Children Cry
FOR FLETCHER'S
CASTORIA

OUR CORRESPONDENTS

WILLIAMSBURG

Rev. Dr. A.E. Runnells of Windsor Ont., spent a short time at the home of Mr. and Mrs. Jas. D. Beckstead last Monday.

Mr. Ellis Merkley of the staff of the Bank of Montreal at Iroquois, spent Sunday at the home of his parents, Mr and Mrs. Bernice Merkley.

Mrs. Harry Morgan returned to her home inWales on Tuesday, after spending a week at the home of Mr. R. Bruce Strader.

Mr. and Mrs. Joe Soules and sons of Ogdensburg, N.Y., were guests over the week-end at the home of Mr. and Mrs. Elgar Casselman.

Mrs. Jas. D. Beckstead and granddaughter, little Miss Catharine Seekings, returned home on Thursday, after spending a week at "Ivy Lea," the summer home of Mr and Mrs. W.B. Colles, of Lansdowne.

Mr. and Mrs. Aden Casselman of Winchester Springs were recent guests at the home of Mr. and Mrs. Henry Whitteker.

Mrs. Oscar Coughler is a patient at the Brockville General Hospital. Her many friends in Williamsburg hope for a speedy recovery.

Dr. Archie Shannette, Mrs. Shannette and little son of Everett, Ont. are visiting at the home of the former's mother, Mrs. Mary Shannette, and with other relatives in Williamsburg and Morrisburg.

Mr. and Mrs. Roy Merkley and Mr and Mrs. Don Becksted, motored to Smith Falls on Monday, and spent the day with friends there.

Miss Olive Park of Kenmore, and Mrs. Florence McIntosh of Winchester Springs, were last week-end guests of Mr. and Mrs. Merton Saddlemire.

Miss Betty L. McIntosh returned home last Thursday, after spending a couple of weeks in Belleville with her aunt and uncle, Mr. and Mrs. F.J. Donevan.

Messrs Herb. Algire, Vane Schell and Harold Froats, all of Williamsburg, left on Saturday to spend some time in the West.

Miss Jean Webb of Toronto is spending a couple of weeks holidays visiting her father, Mr. A. Webb, and her sister, Mrs. Fay Merkley.

Mr. Dwight Coughler of the staff of the Bank of Montreal at Kingston. spent last week-end at the home of his mother, Mrs. Ida Coughler.

Master Jack Fetterly of Morrisburg, spent last week visiting his little cousins, Donald and Dick McIntosh.

Mr. and Mrs. A.W. Trickey and daughter Helen, of Winnipeg, returned to their home last week, after a three weeks' visit with Mr. and Mrs. M.O. Trickey.

Mr. and Mrs. F.J. Donevan and little sons of Belleville, Mrs. Alice Strader and Miss Dorothy Strader, Mr. and Mrs. J.W. McIntosh and family, all of Ottawa, visited at the home of Mr. and Mrs. Edgar McIntosh this week, and attended the funeral of the late Mrs R. Bruce Strader.

Quite a number from Williamsburg took the special trip to the Thousand Islands on Wednesday of last week. They report a good time.

Miss Helen Becker visited at the home of Mr. and Mrs. Waldon O'-Shaughnessy last Su[illegible]

Miss Eileen Trick[illegible] spent last week with her frie[illegible] Miss Betty Colles, at "Ivy Lea," the summer home of Mr. and Mrs. W.B. Colles of Lansdowne.

Mr. and Mrs. J.A. Rowe, Miss Nell Enright and Mr. Curtis Dixon of Pittsburgh, who have spent the past two weeks at the home of Mr and Mrs. Ward Casselman, while attending the Dr. Locke clinic, returned to their homes on Friday.

Mr. J.J. Montgomery of Iroquois, and son Jack of Toronto, were guests on Sunday afternoon of Mr. and Mrs. Jas. D. Beckstead in town.

Mr. and Mrs. Douglas Locke of Montreal, were week-end guests at the home of the latter's mother, Mrs. Lyle Hess.

Miss Cora Trickey spent a week's holidays with friends at Watertown, N.Y.

Mr. Fred Trickey of Detroit, Mich. returned to his home on Friday, after spending the past four weeks at the home of his uncle, Mr. and Mrs. M.O. Trickey.

Miss Florence McIntosh and little Diana McIntosh, returned home on Sunday from Ottawa, where they spent a week visiting the former's sister and brother.

HANESVILLE

Mr. and Mrs. W. Perkins and Mr. Jno. McKercher of Brinston, visited Mr. Geo. E. Fader's on Sunday.

Mrs. D. Polite of Domville, is spending a few days with her daughter, Mrs. Jno. Briggs.

Miss Agnes Tuttle has returned home, after spending a few days with her grandmother, Mrs. R. Fader.

Mr. and Mrs. Lloyd Cook and baby, spent Sunday with Mr. and Mrs. Edge Collison.

Mrs. Bert Brooks and family of Brockville, are spending a week with her mother, Mrs. Joe Burchel.

The return game with the Stampville boys was played on Monday night of this week, the Hanesville team carrying away the score of 28-14.

Mr and Mrs. Harve Thompson were visitors in town one day last week.

Mr. and Mrs Geo. I. Fader sundayed with Mr and Mrs. Frank Timleck.

Mr. and Mrs. Arnold Fader and Clifford, spent Sunday with Mrs. Jas. Billings.

We are sorry to report Mrs. Geo. Hodge on the sick list. We hope for a speedy recovery.

GALLINGERTOWN

A number from our community attended the field day held at North Valley on Wednesday last.

Recent visitors at the home of Mr. Alonzo Murphy were: Mrs. Fred Gallinger of Gallingertown, Mrs. Phillip Racine of Cornwall; Mrs. Tommy Carr and daughter, of Finch.

Mrs. Wallace Gallinger and Bessie visited the former's mother, Mrs. C. Brownell, of North Valley Friday.

Recent visitors at the home of Mr. and Mrs. Lloyd Gallinger were: Mrs. Chas. Ward and daughter Gloria of Toronto; Mrs. Alex Droppo and baby Alton of Smiths Falls; Mrs. George Warner of Rochester, N.Y., and Miss Arla Warner of Ottawa.

Mr. and Mrs. Alex Payment, Cornwall, called on Mr. and Mrs. Alonzo Murphy on Sunday.

aBll games are the order of the evenings in our community.

Mrs. Lloyd Gallinger visited Mr. and Mrs. Clarence Countryman and Mr. Milton Countryman during the past week.

Mr. and Mrs. F. Grandaw visited Mr and Mrs. Charlie Hart recently.

Master Ray Hummel of Colquhoun is visiting Mr. and Mrs. Bernie Kyer for a few days.

Mr. Sidney Locke of Grantley called on Mr. Wallace Murhy recently.

Mrs. Geo. Wheeler and baby of Springfield, N.Y., took tea with Mr. and Mrs. Alonzo Murphy and Wallace on Friday.

A number from our community attended the meting of the Women's Association held at the home of Mrs. Calvin Gallinger.

Mr. and Mrs. Lloyd Gallinger visited the latter's parents, Mr. and Mrs. W.C. Warner, on Sunday.

Mrs. Elburn Countryman and daughters Irene and Jean, of Cranbrook, B.C., visited Mr. and Mrs. Clarence Countryman and Mr. Milton Countryman the past week.

Mrs. Lloyd Gallinger visited Mr. and Mrs. Len Serviss, Williamsburg, on Monday.

ROWENA

Mrs. Jacob Garlough of Bouck's Hill spent a few days with her daughter, Mrs. Jesse Seeley.

Harold Lapier, accompanied by his mother, of Irena, attended the funeral of his uncle, the late Robert Wylie of Toyes Hill, on Saturday last.

We are glad to report Mrs. Wm. Seeley improving in health.

Miss Irene Marcellus is visiting her aunt, Mrs. Frank Dafoe of Gallingertown.

Mr. and Mrs. Clarence Wallace and son Adrien, and Mr. and Mrs. Thorne of Dallas, Texas, called on Shanly friends on Saturday evening.

Mr. Kennedy, of Iroquois, accomanied by Mr and Mrs. Allen Harper and daughter Lois of this place, spent Friday evening at Cardinal.

Coleman Seeley, of Iroquois, spent Sunday under the parental roof.

Master Teddy Becksted had the misfortune to cut his foot seriously while splitting wood .We hope for a speedy recovery.

Mrs Richard Thompson and son Jimmie of Stampville, were Sunday guestsof Mr. and Mrs. Orville Seeley.

Mrs. Stanley Casselman of Morrisburg called on Mrs. McKenzie Seeley on Monday.

CEDAR GROVE

Recent guests in the Grove—Mr. and Mrs. Murphy and family of Windfall and Harry Buchanan of Windfall and Basil Jarvis of Farrans Point, with Mr. and Mrs. Fred Jarvis; Miss Jean Armstrong of Elma, Mrs. Dangerfield and son Gordon and daughters Jessie and Clara of Kemptville, and Mr. Joe Loucks of Williamsburg, Mr. S. Woofley of Newfoundland with Mr and Mrs. W. H. Wereley; Miss Irene Marcellus of Iroquois, with Mr. and Mrs. Frank Dafoe.

Mr. and Mrs. J. Beaupre and daughter Jean were guests of Mr. A. Crites of Farrans Point.

Mr. and Mrs. Wereley and son Basil, Mr. J. Steel visited Mr. and Mrs. John Steel of Newington on Saturday.

Mr and Mrs. Ernest Stiles and daughter Elva, and Mr. and Mrs. W.A. Wereley were visitors of Mr. and Mrs. C. Gallinger of Gallingertown on Friday evening.

Miss Greta Dafoe is spending this week in Aultsville, the guest of Anita Germaine.

Mr. and Mrs. Milton Crites and son Elubrn, were guests of W. Ezard Osnabruck Centre.

Mr. and Mrs. Mason Beckstead and family visited their daughter, Mrs. Frank Donnelly and Mr. Donnelly of Croils Island, Sunday.

Mr. and Mrs. Frank Jarvis of Aultsville, visited Mr. and Mrs. Jack Dunbar Sunday.

GLEN STEWART

Miss Hilda Gilmer spent Sunday afternoon with Miss Hannah Blair.

Mr. and Mrs. Samuel Hamilton and Carl, Mrs. Ceylon Dane and Doris, spent Sunday in Brockville.

Mr. and Mrs. Kenneth Sayeau spent Sunday in Kemptville.

Mr and Mrs. Wm. T. Beggs spent Sunday with their daughter, Mrs Stewart Christie.

Mr. Charlie Gilmer of Spencerville is spending a few days with his grandfather, Mr. Edson Thompson.

Mrs. Ceylon Dane, Doris, Mr. Jas. Shaver spent a few days last week with H[illegible] ert friends.

Mrs. W. Reynolds and J.C. Adams spent one day last week in the Capital.

Mr. and Mrs. Milton Swerdfeger were Sunday guests of Morewood friends.

CHURCH ROAD

Mr and Mrs. H.H. Barkley and sons George and Lloyd, and Miss Helen Barkley of Winchester, spent one evening last week with Mr. and Mrs. W.M. Styles.

Mrs. Russell Link and daughter Yvonne, returned from Brockville General Hospital, where the latter had her tonsils removed.

Miss Mary Schwerdfeger is spending some time with friends in Syracuse.

A number of the Schwerdfeger families from here drove to Osgoode on Monday, and attended the annual re-union of the clan.

Mrs. Wm. Dafoe and Miss Jean, spent the latter part of the week with Mr and Mrs. John Froats, at Mariatown.

Messrs Frank VanAllen and John Wells of East Williamsburg, were recent callers in this vicinity.

Mr and Mrs Jas. H. Wells and family of Montreal, were guests of Mr. and Mrs. E.J. Schwerdfeger and family last week.

Mr. and Mrs. Asa Stillson and Miss Louise Stillson, Prescott, were Sunday evening guests at Mr. Jacob Schwerdfeger's.

Mr. and Mrs Dillabough and children of Morewood, were recent callers at Mr. W.M. Styles'.

Mrs. R.J. Schwerdfeger and Ray spent Saturday afternoon at J.J. Styles'.

VILLAGE VIEW

Mr. and Mrs. Edward Deeks, accompanied by Mr. and Mrs. Frank Hess, spent Sunday with Mr. and Mrs. George O'Shaughnessy.

Mr. and Mrs. Geo. A. Beckstead of Aultsville, spent Monday at Mr. P.J. Reddick's home.

We are pleased to hear that our teacher, Miss Nina McGowan, who underwent a serious operation at the Brockville General Hospital, is improving.

Messrs Jos. Jurick and Percy Belsher of Toronto, are spending some time with Mr and Mrs. Edward Deeks.

Messrs Stanley Kalouski, Milke Kercera, George Smith, George Bali, Vincent Combar, Aleck Kercera, all of Toronto, are spending some time at J.M. Deeks' home.

Mr. and Mrs. J.M. Deeks, accompanied by their daughters, motored to Hanesville on Monday and spent the day.

Mrs. Wm. Mattice called on Village View friends this week.

Mr. and Mrs. Fred Deeks and Master Darwin of Brinston, spent Sunday at J.M. Deeks' home.

Mr. and Mrs. B.B. Ryan of Brockville, called one day last week at Mrs. Ryan's parental home, Mr. and Mrs. Frank Merkley's.

Misses Jean Beckstead, Eileen VanAllen and Laura Deeks, accompanied by Mr. Lloyd Beckstead, motored to the Boyne and spent a day recently with Mr and Mrs. Elliott.

Mr. and Mrs. A.O. Irvine of Hanesville, spent Friday with the latter's cousin, Mr. J.M. Deeks.

Mr. Floyd Beckstead and friends of Madrid, N.Y., spent Sunday with Mr. and Mrs. Mason Deeks.

Miss Marjorie Ryan of Brockville is spending some time with her grandparents, Mr. and Mrs. Frank Merkley.

Mrs. Stella Irving, Misses Alice and Clara of Hanesville, are sending some time with their cousin, Miss Laura Deeks.

Mr. Alex Ault of Ogdensburg, N.Y, spent Wednesday with his niece, Mrs. Edward Deeks.

Mr. and Mrs. James Merkley are spending some time visiting friends in Ogdensburg, N.Y.

AULTSVILLE

Mr. and Mrs. Geo. Dillabough spent Sunday with friends at Point Iroquois.

Mr. Lloyd Brown of Ottawa spent the week-end with Dr. and Mrs. E.L. Brown.

Mr. and Mrs. Arthur Snyder, Mrs. R.A. Baker spent Sunday with Mr. and Mrs. A. McCallum. They were accompanied by Donald McCallum, who had been visiting Mrs. R.A. Baker.

Mr. and Mrs. George Loucks and Mr. Stanley Loucks of Montreal, called on Mr. S.T. Loucks on Sunday.

Mr. and Mrs. Wesley Robertson, Miss Jessie, Ralph and Rex Robertson and George Robertson, spent Sunday with friends at Athens. Master Rex Roberston remained at Brockville to spend his holidays.

Mrs. J. Fraser is spending a few days in Montreal.

Miss Bonnie Wells of Cornwall, spent the week-end at her home here.

Mrs. J.A. O'Shaughnessy spent Friday with friends in Morrisburg.

Mr. and Mrs. Clifford Baker of Detroit, Mich., spent a day recently with Mr. and Mrs. Clarence Baker.

Mr. and Mrs. George Rushman and Mrs. Whitmore of Ottawa, and Mrs. H. Lee of Toronto, called on Mr. and Mrs. W.F. Baker on Monday.

Miss Jarvis, of Montreal, is a guest of her aunt, Mrs. John Loucks and Mr. Loucks.

Miss Stewart, of Cornwall, is visiting Mrs. A. Thompson.

Miss Archena McCullough returned to her home in Winthrop, after visiting Mrs. R.A Baker.

Mr Clarence McCracken of Verdun, spent the week-end here. He was accompanied home by Mrs McCracken, who has spent the past month with Mr and Mrs. George Sampson.

Rev. W.A. Morrison is spending this week at MacDonald College, Ste. Anne de Bellevue.

FOR SALE

Strwaberry plants. 125 postpaid for $1.00, per M $5.00; Raspberries. Herbert, per dozen 50c. per hundred $3.50; Columbias (blue) will not spread. heavy producers, dozen 75c; Delphiniums, two-year-old plants 25c. Early cabbage, cauliflower and tomato now ready. Hardy double roses 25c to 50c.

JAMES SALMON,
tf c Morrisburg, Ont.

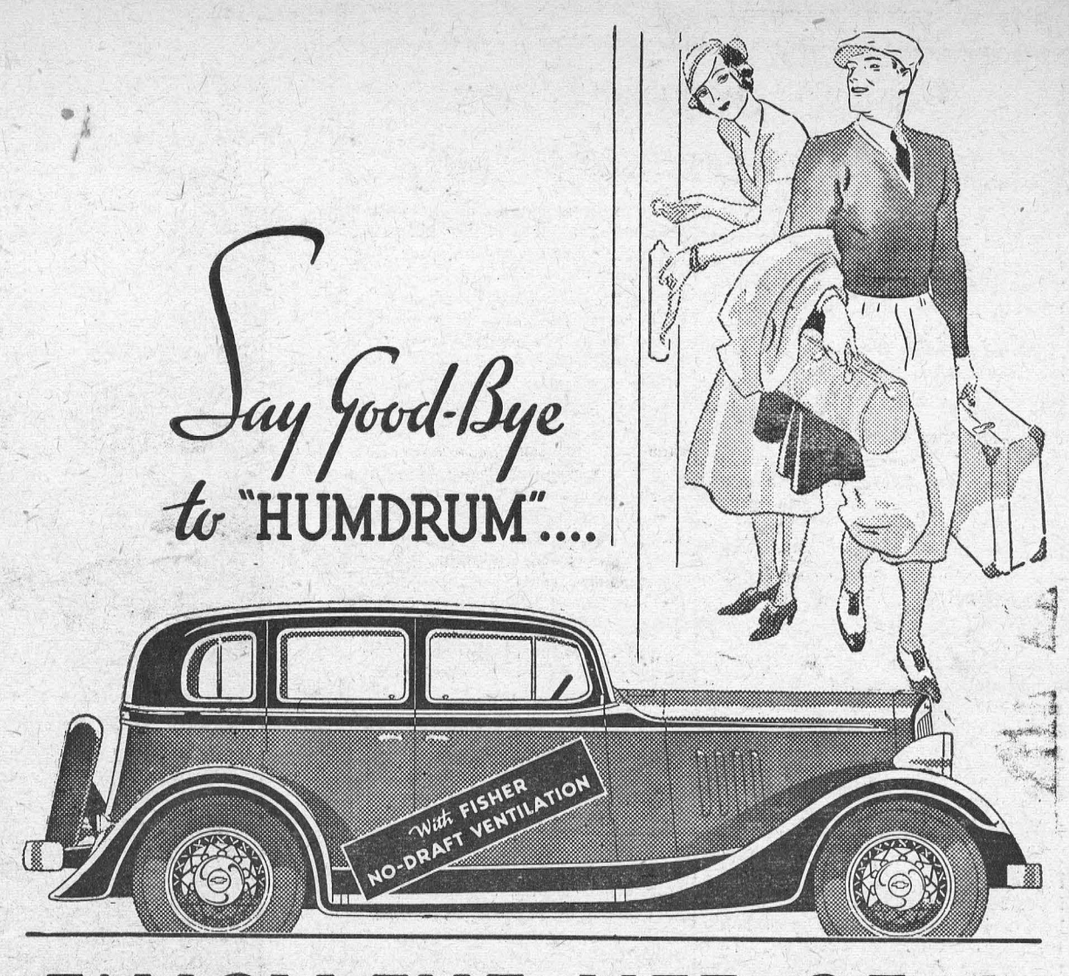

Say Good-Bye to "HUMDRUM"....

ENJOY THE LIFE OF A CHEVROLET OWNER

OPEN UP the road map. Pick out some fascinating spot . . . somewhere . . . a long way off. Then point the nose of your Chevrolet towards it—and *take off!* That's the life of a Chevrolet owner! Going places in style—and *saving money.*

What does it matter if you must budget on trips? Half the thrill of owning a Chevrolet is the way you can pass by the gas pumps — the oil stations — and the garages. Weather hot? That doesn't matter either — for Chevrolet has Fisher No-Draft Ventilation. Just turn on the breeze, whenever you like, and keep delightfully cool and refreshed. Roads bad? Who cares if they are — when you're settled back in this long, full-weight, smooth-engined Six that rides the bumps and takes the hills so beautifully. A long way to go? Just step on the Starterator—and watch the miles tick by. Chevrolet gives you power galore—pick-up aplenty — and that secure feeling, however fast or far you drive, that Chevrolet dependability rides with you as you go.

Canadians know a good thing when they see it. So, just as you would expect, most of this year's buyers are leading the lives of Chevrolet owners — motoring *smartly* and *economically* in Canada's Great Sales Leader! *Low delivered prices and easy GMAC terms.*

CHEVROLET SIX

CHEVROLET GM GENERAL MOTORS PRODUCTS

PRODUCED IN CANADA

D. MELVIN, Winchester.
Fred F. Wells, Morrisburg, Asso. dealer

WHAT 30,000 MOTORISTS TOLD US

The "Automobile Buyer's Guide" tells about our recent survey among Canadian motorists and provides information which you will find valuable in choosing your next car. Send coupon for free copy:

Customer Research Dept.
General Motors Products of Canada, Limited,
Oshawa, Ontario

Name.....
Address.....
.....C-21C

You get more than a tire . . . you get tire service



..and your best Tire BARGAIN is right here in town

GOODYEAR PATHFINDER

Our business is to see that the tire satisfies you. We put the tire on your rim. We stand behind every tire. We sell Goodyear tires because we can gladly and honestly recommend them. We know they're the best value you can get. And so we urge you to look over the Goodyear Pathfinders—genuine Goodyears at these astonishingly low prices. Come in and see them!

12 months guarantee against defects and road hazards

ROACH'S GARAGE, Morrisburg.
FETTERLYS' LIMITED, Morrisburg.

Voice of the Press

Canada, The Empire and The World at Large

Be Careful

It is a most distressing experience to go through an automobile accident. Those who have injured other people bitterly regret their carelessness if they have been at fault. It is infinitely better to show a pleasant spirit of courtesy, take things easy on the roads, and avoid the regret and loss that must come from a serious accident.—Montreal Herald.

The Lucky Man

The lucky man these days is the one who has been so busy looking after his business that he didn't know there was a stock crash until he read about it in the papers.—Chatham News.

Achieving a Profit

Let the bells ring out! Let there be music and singing and dancing in the street! Let bonfires be lighted on the highest hills! Let there be general rejoicing! Why all this excitement? Reason enough! A municipally-owned street railway system has produced a profit. True, the profit shown by the Calgary line is not large—3.24 to be exact—but it is a profit, and that is something. And it is the first time since 1929. However, there seems to be a fly in the ointment. The despatch telling of the blessed event says that the surplus was achieved "after allowing for the electric light department's contribution of $3,375."—Border Cities Star.

Harvesters' Excursions

There will be no harvesters' excursions to the west this year. Some of those excursions were good. They provided a trip that generally did better than pay expenses and they also convinced a good many folk that Ontario was a pretty good province.—Stratford Beacon-Herald.

Buy Now

Every report on business issuing from any source on this continent is telling the same story. Stock and commodity prices are advancing rapidly, and retail prices are certain very soon to follow them upward. And the wise retail buyer will "get in on the ground floor" now.—Halifax Herald.

Accidents In Homes

Next to the highway, it is in the home that there is the greatest toll of life through accidents. Home accident fatalities are exceeded only by accidental deaths from motor vehicle operation and, over a period of years, so insurance records show, nearly one-third of all accidental deaths occur at home.—Kingston Whig-Standard.

State Medicine

It is reasonable to believe that a system of state medicine and perhaps compulsory observance of the system of medical examinations, innoculations and so on would save money to the state. It is now common knowledge that neglected health conditions in early life cause a great deal of trouble as age advances and frequently incapacitate men for work at a much earlier age than would have been the case had they looked after themselves as they should, or possibly would have, if the service had been available. It is a large question, of course, with two sides to the argument, but there is certainly a swing towards state medicine these days.—Port Arthur News-Chronicle.

Roosevelt's Methods

Roosevelt is using steam roller, steam hammer or what have you tactics to put over his recovery program. Firms reducing hours and increasing wages are to put stickers on their windows announcing that they are carrying out the Recovery Act, and now the President advises the women of the United States who do most of the retail buying, not to patronize stores which do not carry these signs. —Chatham News.

Railway Rates

A lowering of freight and passenger rates, many believe, woud be in the best interests of the railroads, especially in view of the keen competition offered by buses and trucks. Whether this can be obtained without a further cut in wages depends greatly on the extent to which the industry, and allied industries, recover, and, just as important, to what extent economies in other directions are carried out on the railroads. — St. Thomas Times-Journal.

What It Would Do

Lord Arnold is quoted as saying that "another war would not settle anything." On the other hand, it could be argued that another war would about settle civilization. — Moncton Transcript.

Work of Newspapers

Wiley Post, round-the-world flier, was taken to task by his business manager at the conclusion of the flight for talking to newspapermen. The salient fact was overlooked that if newspapermen had not talked about Post, there would have been one less manager in employment to-day.—Hamilton Spectator.

Must We Sleep?

Nicholas Tesla, dean of American inventors, recently told reporters that he scarcely sleeps an hour a day, and that he considers sleep a matter of habit. According to him, people have developed the habit of sleeping because of having to spend a part of each day in the dark. If it is really a habit, we do not hesitate to say it is a bad habit. We lose nearly half of our life in that way. For people who stay up late, perhaps the figure is only a quarter of their life, but it is still too much. In any case, now we know it is not a necessity of life, there is no further excuse for sleeping through a sermon or nodding over a book, and public officials can at least be expected to stay awake at their jobs!—La Patrie (Montreal).

The New Era

When the World Economic Conference comes to a close Roosevelt says "It won't be the end of the world." But it will be the end of an old world—the one which was based on international finance and trading. It will be the beginning of a new world in which the nations will create fresh markets either of their own people or in new economic groups. America already has set out on this adventure. Britain must tread the same path. The prospect before us is fairer even than that which faces the new Americans. Certainly there is no going back. The bridges are broken down. The Empire Union must now take the place of the old world which has broken down.—The Daily Express.

Wrong Background

The pessimism that attends the conference is increased by the optimism of its background. The representatives of the sixty-six nations in various stages of economic stringency and financial disaster observe everywhere is apparently untouched and might be they turn an England whose prosperity living in Edwardian days. They come to London at the height of the London season, when all the spending of people with money is accelerated and all the luxury left in the country is displayed. The proper background for a Word Economic Conference in England would have been Manchester or Bradford or Glasgow, perhaps Glasgow best of all, for there everyone can see the miles of empty stocks of the with activity when all the world needshipyards, not so long ago teeming ed ships to carry trade from one land to another and all the world traded together.—Manchester Guardian.

Canada Needs People

Canada is the only British Dominion which can be quickly made ready for the reception of millions of settlers. She is distant hardly a week's sail from Britain. It is as easy to cross the Atlantic now as it was to cross the North Sea three centuries ago. The Canadian climate makes her attractive to British settlers. Against the absurd statement that the Canadian climate is too inclement for further settlement northwards, we place the living witness of the sturdy French-Canadians. Occupying one of the most difficult parts of Canada, this people, with the passing of the centuries, has improved its physique. There is probably no sturdier white folk in all the world than the French-Canadians of the northernmost settlements in Quebec. Canada will eventually be peopled by hundreds of millions.—Dr. Frank Bohn in National Review.

Economy at Sea

So rapidly has post-war ship design developed that a modern 40,000,ton liner costs less to run to Montreal than a 20,-000-ton 30-year-old rival.

THE UNITED STATES

Canada's Recovery

Evidence of widespread improvement of business in Canada is noted by several official agencies. The wholesale price index of the Dominion Bureau of Statistics reached 67.6 in June, compared with 63.6 in February. This is a gain of 6.3 per cent. in three months, or progress at the rate of about 20 per cent. for a full year. As in our own case, the sharpest recovery has been made in those commodities, principally farm products, which had previously suffered most severely from deflation. Security prices have also advanced, at a much more rapid pace, and the average value of 130 common shares whose fluctuations are reported by the Dominion Bureau has increased by more than 50 per cent. since March. Gains in trade and industry are equally notable. The official index of industrial production has moved up from a "low" of 67.0 in February to 76.4 in May. A figure for June is not yet available, but continued expansion in industries producing steel, textiles and non-ferrous metals leaves little doubt that it will show a further gain. This evidence of Canadian improvement is of special interest to the United States, inasmuch as more American capital is invested in Canada than in any other foreign country, and Canadian markets are second in importance only to those of the United Kingdom as an outlet for American goods. That these gains have been made without any plan deliberately to depreciate the Canadian dollar offers further proof of the strength of natural forces now tending to promote recovery.—New York Times.

1933 Air Heroes

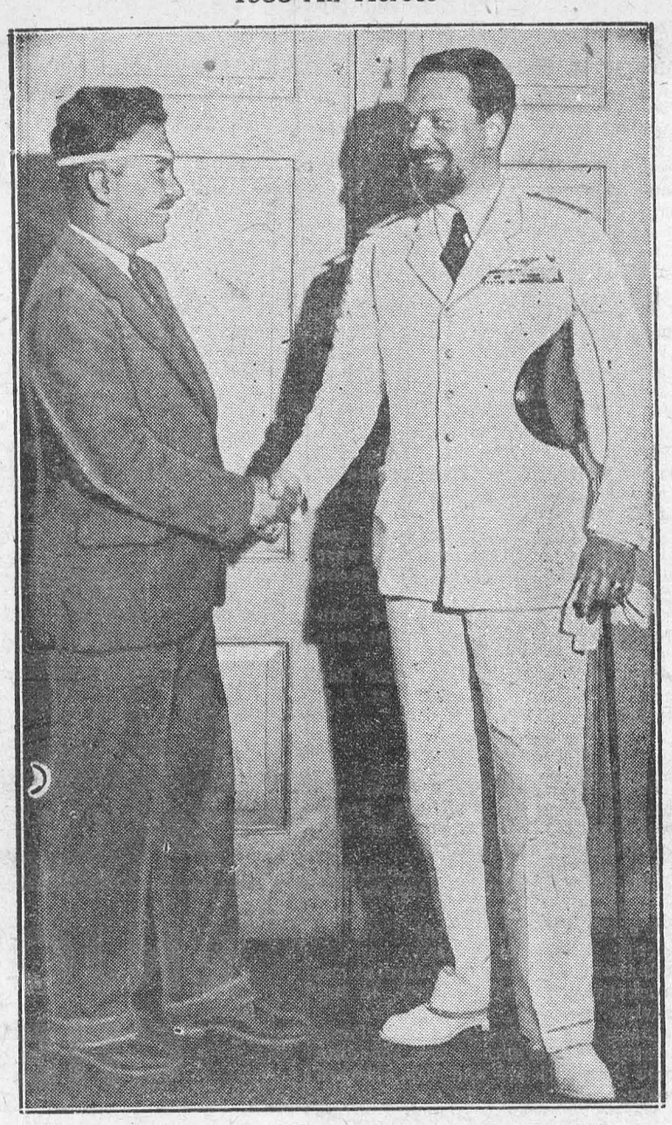

Wiley Post, lone record world flier, met Gen. Italo Balbo, commander of the largest mass flight in history, in New York. The meeting took place a few hours after Post had broken his own record for a globe-circling flight.

Newfoundland To Lose Status?

If Plan Adopted — British Commission May Run Colony

New York.—A special despatch from London to the New York Times says:

Newfoundland will temporarily lose her status as a self-governing colony if the British government approves the report of Lord Amulree's commission, which was recently sent to investigate the island's financial plight. The report, which is now in the hands of Dominion's Secretary Thomas, is understood to propose drastic action without precedent in modern British history. It recommends that the island's finances be put under expert non-political control as a condition to arranging a big reconstruction loan.

The report goes still further in proposing that the whole administration of the island should be handed over for a time to a nominated commission empowered to recognize the machinery of government, collect taxes and conduct the affairs of the colony by administrative order.

This seems in effect that Newfoundlanders would lose their self-governing institutions until the British were able to put the island on its feet.

Widows are living longer in the midlands. Their increased tenacity to life has cost the Midland District Miners' Fatal Accident Relief Society £11,230 in the past five years.

Canadian Authors Feted in Edinburgh

Edinburgh, Scotland.—The 70 members of the Canadian Authors Association touring the United Kingdom were entertained at luncheon by the City Corporation of Edinburgh.

The function was one of many that have been arranged for the visitors at various parts of the British Isles, most noteworthy perhaps being the luncheon by the Royal Society of Literature at which Rudyard Kipling was chief speaker.

Replying to the toast to the guests proposed by the Lord Provost, Howard Angus Kennedy of the Canadian party expressed regrets the stream of migration from Scotland to Canada had been checked of late years. Canada had room for millions of Scots if they showed as much intelligence in reform systems of co-operative settlement as had been shown in other forms of organization, he declared.

Census to be Made of Tourist Traffic

Quebec.—During the month of August the Highways Department will take a census of all tourist automobiles entering the province of Quebec. A similar census has been taken in previous years but last year it was interrupted and it has been decided to resume the former practice.

During the month observers will be on duty at all highway points of entry to Quebec and in addition to counting the number of cars entering a tabulation will be made of the duration of the visits of the tourists.

Fly Across B.C. Ice Fields



Mrs. C. A. Ames of Toronto with Capt. Bill Holland of Vancouver, with whom she flew as passenger, recently, in his hydroplane across the immense Columbia ice fields.

Accident Stresses Peril Of Driving Too Slowly

There is danger in going too slow just as there is danger in going too fast, according to statistics issued by the National Safety Council, Inc. This was exemplified recently in a serious smash-up. Four cars were directly involved, three persons were badly injured and several others escaped hurts.

"A sedan was poking along, according to witnesses, at little better than a snail's pace," is the description given by the Council. "So slowly in fact that a heavy truck with trailer outfit found it necessary to try to pass.

"Down the road coming in opposite direction was another car and the driver behind this one also decided to pass. As a result the big trailer outfit met the other passer head-on. To make matters worse the collision occurred just as all four cars were grouped together.

"Of course, it can be argued that the respective passers were to blame and that they did not exercise the proper precautions before taking the chance. One of them at least was to blame from this standpoint. But it is evident that both of them thought the way was clear. They simply guessed wrong, as so often happens.

"On the other hand the fact remains that a motorist must be creeping along pretty slowly if a heavy truck with a trailer finds it necessary to move ahead."

Hungarian Partridge Thrive in Quebec

Brome, Que. — The introduction of the Hungarian partridge to this countryside has proved highly successful, it was reported at a meeting of the local branch of the Province of Quebec Association for the Protection of Fish and Game. Two years ago some Hungarian partridge had been introduced, it was stated, and for two successive springs they have nested, the result being that many healthy young birds are now seen on the wing. In a few years, the hope was expressed, there will be enough birds to provide sport for the gun.

The meeting resolved to approach the authorities with a view to protecting the rainbow trout which had been established in Brome Lake some time ago, but had been found to be making their way down the Yamaska into greater bodies of water. Quebec had been approached, it was announced, but nothing had been done.

Study will be made of the possibilities of establishing a fish-rearing pond in the neighborhood.

New National Park

Winnipeg.—Riding Mountain National Park, described here as Canada's new playground, was opened on July 26. This reservation is situated on a plateau about 150 miles north-west of the city of Winnipeg. It has an area of 1,148 square miles and contains a small herd of bison and from two to three thousand wild elk, one of the largest herds of this kind of deer in Canada. There are also numerous moose and commoner deer. The new national park is easily accessible. It is approached from all directions by good motor roads, and will probably prove popular with motorists.

Two Montreal Women May Inherit 20 Millions

Montreal. — Upon their ability to prove relationship to Edward Albert Ridley, elderly millionaire found murdered last May in a New York basement office, depend the chances of two Montreal women to inherit an estate valued at approximately $20,000,000.

They are Miss Edith English and her sister, Mrs. W. H. Broscoe. "We have no proof that we are related," said Miss English in confirming a report that her mother was Charlotte Grace Ridley, daughter of Robert Ridley, who is believed to have been a nephew of the murdered eccentric. Investigations into family history were being made, Miss English said.

Blue Heron Colony Wiped Out by Storm

Thorndale.—The large colony of blue heron, for many years located in the woods on the farm of the late Robert Logan, of London, two miles from the village, was completely destroyed by a terrific wind storm.

The nests, built in large trees, and occupied by the heron year after year, were blown down.

Butter From Canada For New Zealanders

Vernon, B.C.—The Okanagan Valley Co-operative Creamery would reverse the order of things and ship butter to New Zealand, taking in return lumber or fish. Directors of the company have petitioned the Minister of Trade and Commerce requesting him to try to arrange a shipment of Canadian butter to the Antipodean Dominion.

Steeplejack Alive After 125-Foot Fall

St. John, N.B.—Spectators were horrified recently when John J. Devine, 23, a steeplejack, lost his footing while descending from the peak of St. Paul's Church and fell 125 feet to the ground. His hold on a long rope probably averted a fatality. He is suffering from shock and the results of an X-ray were expected to determine any injuries.

Prince Praises Bond of Empire

No Narrow National Character, He Tells Service League — Message from King

London. — "The British Commonwealth of Nations was one of the greatest powers participating in the World Economic Conference," the Prince of Wales declared in addressing delegates to the Sixth Biennial Conference of the British Empire Service League at a banquet here last week.

"Because of our position we can never have any narrow, national character," he continuel. "For one of the greatest powers in the world to have no narrow, individualistic national character but yet be held by a great bond is a very great thing at present."

The Prince said that after 10 years the British Empire Service League had justified its existence among ex-servicemen in all parts of the commonwealth of nations. All parts of the Empire had suffered severely during the last ten years. War veterans of the Empire had borne their burdens with great fortitude, he said, because they knew what service and sacrifice were and knew it was up to them to help others who had not been through the same gruelling.

The heir to the throne read a telegram from the King wishing continued prosperity to the League.

Building Permits Value Up 75 P.C.

June Total $1,533,000 Above May; Maritimes Least Affected

Ottawa.—The value of building permits issued by 61 cities during June was $3,536,000, an increase of $1,533,000 or 76 per cent., as compared with the May total of $2,003,000, a Dominion Bureau of Statistics report says. Wholesale costs of building materials have been lower in 1933 than in any other year of the record.

Some 50 cities furnished detailed statements showing they had issued over 200 permits for dwellings valued at over $1,200,000 and some 1,700 permits for other buildings estimated to cost approximately $2,300,000. During May, authority was given for the erection of over 300 dwellings and some 2,100 other buildings, valued at approximately $700,000 and $1,100,000 respectively.

Quebec in Lead

Improvement over May, 1933, was recorded in New Brunswick, Quebec, Ontario, Manitoba, Saskatchewan, Alberta, and British Columbia. The largest increase of $1,250,691 or 238 per cent. occurred in Quebec.

As compared with June, 1932, there were increases in Quebec, Manitoba, and British Columbia, that of $109,459 or 55.3 per cent. in the last-named being largest. The remaining provinces showed decreases.

Of the larger cities, Montreal, Winnipeg and Vancouver reported increases in the value of the permits issued as compared with May, and also with June, 1932, while Toronto showed a gain in May but a decline in the second comparison. Of the other centres, Sydney, Moncton, Shawinigan Falls, Brantford, Fort William, Galt Kingston, London, Port Arthur, St Catharines East Windsor, Regina Lethbridge, New Westminster and North Vancouver reported improvement over May, 1933, and June, 1932.

June Peak Power Month as Industries Busier

Kitchener, Ont.—More power was used in June than in any other month for the past two years, Manager Mc Intyre of the Public Utilities Commission said here recently. As a result there was an increase of 169 in the horse power peak which had been declining steadily for some time.

The increase in the amount of power used is due to power consumption with the smaller factories, some of which are running 24 hours a day, taking the bulk of the increase.

Denies Pound Sterling is Tied to French Franc

London.—Leslie Hore-Belisha, financial secretary to the treasury, in the House of Commons to-day emphatically denied the suggestion frequently advanced that the pound sterling is tied to the French franc.

"There is no truth in that suggestion," said the understudy of Neville Chamberlain, Chancellor of the Exchequer.

"The policy of the government as the Chancellor of the Exchequer has often stated, is to prevent wide fluctuations in exchange due to purely speculative influences."

Tourists Wanted

Ottawa.—Tourist attractions of Eastern Ontario are not being placed before the public in an advantageous manner, in the opinion of Hon. George B. Challies, Ontario Provincial Secretary. Mr. Challies wrote the Ottawa Board of Trade suggesting the Boards of Trade in Eastern Ontario unite to devise plans for special literature to advertise the attractions of this part of the Province.

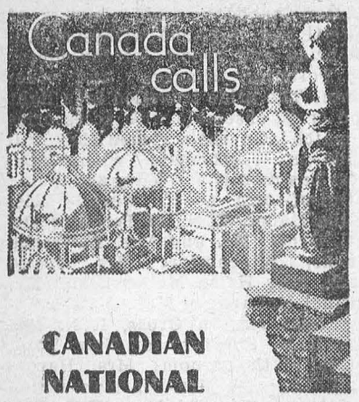

CANADIAN NATIONAL

EXHIBITION

TORONTO

AUG. 25 to SEPT. 9 1933

(SUNDAYS EXCEPTED)

Canadians are justly proud of the fact that the world's largest annual Exhibition is situated within the borders of Canada. Having grown for five and a half decades to its present tremendous proportions, this great Canadian institution has become recognized around the world as the "Show Window of the Nations".

This year during its fourteen days and nights of operation, every phase of human progress and endeavour will be on review—carefully-planned, artistically-arranged exhibits of the natural and manufactured products from all parts of Canada and various countries throughout the world. The outstanding agricultural show on the continent in the world's largest show building. Beautiful paintings in two art galleries. Science and invention in the Electrical and Engineering building. National motor show in the new Automotive Building. Glittering Pageant "Montezuma" depicting the conquest of Mexico by Spanish adventurers, nightly from Aug. 28 to Sept. 9. Sculling races for the world's professional championship. Band of His Majesty's Scots Guards and thirty other bands. World's championship Marathon swims, Women's Friday, Aug. 25, Open, Wednesday, Aug. 30, and other international competitions afloat and ashore.

For fourteen days and nights this collosal annual Exhibition will be a Mecca of inexpensive recreation and education for everyone. Plan to come this year. Exceptional excursion rates arranged. Consult local agents. Railways, Steamships, Motor Coaches.

WM. INGLIS, *President* H. W. WATERS, *General Manager*

The WORLD'S LARGEST ANNUAL EXHIBITION

FIFTY-FIFTH CONSECUTIVE YEAR

AUG. 25 to SEPT. 9 1933

Recent Events From Overseas

English Garden Has Green Roses

London, Eng.—Green roses hardly distinguishable from the hedge in which they are growing, are blooming in the garden of Mr. F. Oyston, of Snape, Yorkshire.

"Green roses are a freak of nature," an official of the Royal Horticultural Society said.

"They have been growing in England since the time of Elizabeth. It is not possibe to produce them intentionally, but their growth can be continued by cutting and budding."

London Sporting Club to Have New Building

London, Eng.—The National Sporting Club will have new headquarters to take the place of the old headquarters in Covent Gorden, freehold for this purpose having been acquired in St. James' Square, Pall Mall, W., at about $500,000. On this site will be erected an up-to-date reproduction of the old premises in Covent Garden, the buiding to cost about $700,000.

The club will consist of a boxing theatre, where fights will be staged for members and their friends every Monday, and a large gymnasium with a swimming tank. The swimming tank will probably be constructed on the roof of the theatre. It is hoped to make the club a place where young boxers will be able to train. In the theatre promising young men will be given fights as in the old days.

The new boxing theatre will have seating accommodation for about 1,200. The theatre in the old club would seat only about 880. The fights at the club will be for members and their friends. All the bigger fixtures will be held outside, as was the practice of the old club.

Girl Goes to Gretna With Bogus Officer

London, Eng.—A young clerk who was sentenced at West London Police Court recently to twelve months' hard labor, was stated by the police to have:

Posed as a surgeon-commander in the navy;

Taken an infatuated girl of "much higher social position than himself" to Gretna Green, where they filled up a marriage application form;

Toured Scotland with the girl;

Attempted to commit suicide after he was arrested.

He was William Bispham, aged 22, giving a Chiswick address, who was accused of stealing three cheque forms, obtaining a motor-car by false pretenses and attempting to commit suicide in a cell at Kensington police station by strangling himself with a shoelace.

The charge of false pretences was dismissed.

First Woman at Oxford to Win Essay Prize

London, Eng.—The first woman at Oxford University to win the Chancellor's essay prize is Miss Bertha Etheldreda Mary Maude, B.A., who submitted the best essay on "The Coffee Houses of the 18th Century." In 1930 and 1931 the prize was not awarded, and last year there were no candidates.

Miss Maude is a nun of the Sacred Heart Convent, Oxford. She is now at the Roehampton Convent.

Merchants Fined £1,000

Dover, Eng.—Messrs. Charles Brunet, Ltd., merchants, of Muspole Street, Norwich, were at Dover police court recently fined £1,000 for customs offences.

They were accused on four summonses of causing to be imported from the continent consignments of snake and other skins contrary to the Customs Consolidated Act, 1876, and making false declarations thereof.

Passengers Watch Dog Evade Death In Tube

London, Eng.—A number of tube passengers at Holloway station stood breathless on the platform for a quarter of an hour late one night recently watching a brown chow dog race backwards and forwards along the track, barely an inch from the live rail.

At one moment he would dash into the tunnel and then suddenly reappear from under the wheels of an oncoming train, only to disappear again into the darkness in the opposite direction.

Mr. R. H. Watt, an eye-witness, told a newspaper representative:

"I had just alighted from a train when I saw the dog dart from under its wheels and vanish into the tunnel. The train went on and suddenly the dog raced into view again between the metals, and passed through the station.

"The passengers who had remained to watch expected every minute to hear that the dog had been electrocuted, but train after train ran in and out with the animal still going strong. Eventually, after we had waited a quarter of an hour, the dog failed to reappear. Nobody knows what became of him."

Success To Be Revived

London, Eng.—Charles B. Cochran, theatre manager, is planning to revive, in the autumn, the Noel Coward success of 1925, "Hay Fever," which ran for 337 performances with Marie Tempest in the leading part. This part will be played by Constance Collier.

Italian Couple Marry After Sixty Years

Rome, Italy.—Among newly-wedded couples arriving here under Premier Benito Mussolini's cheap railway fare plan recently were Paolo Caramello, 79 and shy, and his bride, the former Maria Beltrani, 80. Their courtship had lasted 60 years.

Ever since Paoo was 19 he had fancied the sprightly Maria, but could never summon sufficient courage to ask her to marry him. Both worked in the Piedmont fields until a few years ago. Then they moved and found themselves in neighboring houses. Their proximity prompted Paolo to propose. He was accepted.

Radio Dolls Please Berlin

Dancing radio dolls have become popular in Berlin, Germany, and whenever shown in store windows have attracted large crowds. A box of bakelite composition has attached to it a thin bakelite sheet, which is both the diaphram of the speaker and the dancing floor, and is operated by a standard small magnetic speaker. The source of the motion of the dolls is the vibration of the diaphram to the sound frequencies.

Total Crop Failure in Manitoba Region

Winnipeg.—With total crop failure almost inevitable, the situation in the rural municipalities of southwestern Manitoba is so serious that the Manitoba Government is requesting the Dominion to place that portion of the province under a jurisdiction of the same commission that administers adjoining drought areas of Saskatchewan, Premier John Bracken made known recently.

Returned from an inspection trip of the province, Premier Bracken said Manitoba as a whole would have crops probably exceeding 75 per cent., but in the southwest, after three successive years of crop failure, the situation was unusually serious. "The credit of the municipalities of southwestern Manitoba is exhausted," he said.

First Wheat Harvesting

Winnipeg.—The first wheat cutting report in the West is reported from Altona, Manitoba, directly south of Winnipeg and not far from the border. The report made by local officials of the Canadian Pacific Railway states that barley cutting was also in progress there and that with all grains ripening fast the harvest would be very early in that district.

When emulation leads us to strive for self-elevation by merit alone, and not by belittling another, then it is one of the grandest possible incentives to action.—Dr. Johnson.

Cow Testing Shows Large Increase

Substantial Gain in Average Milk and Fat Production Recorded in Dominion

Under the cow testing service of the Dominion Department of Agriculture, a total of 4,291 herds, including 41,868 cows, was recorded during 1932. This represents an increase of 3,096 herds and 29,726 cows within a period of six years. Also, an increase of 703 pounds of milk and 55.06 pounds of butterfat per cow is recorded, as compared with six years ago.

However, the most impressive feature of the cow testing report of 1932 is the genuine interest and perseverence in the work evidenced by the owners of herds who are now quite convinced as to the usefulness of production records as a basis for tackling their feeding, breeding and management problems. This past year of the 41,868 cows, 22,382 or 53.45 per cent. were recorded for eight or more months, averaging 5,903 pounds of milk and 237.80 pounds of butterfat, with an average test of 3.99 per cent. Cows averaging 300 pounds and over of butterfat in the year numbered 4,284.

Following are the cow testing results by provinces for eight months or more in the calendar year of 1932:—

Alberta—Cow testing associations, 29; herds, 422; cows, 5,098, of which 3,186 averaged 7,275 pounds of milk and 274.28 pounds of fat with a test of 3.77 per cent. One thousand and eighty-two cows produced, and 92 herds averaged, over 300 pounds of butterfat per cow in the year.

Manitoba—Associations, 54; herds, 707; cows, 7,378, of which 3,168 averaged 6,032 pounds milk and 227.84 fat, with test 3.77 per cent. Forty herds averaged, aand 533 cows produced, over 300 pounds fat.

New Brunswick—Associations, 52; herds, 638; cows, 3,484, of a total of 5,573; averaged 5,612 pounds milk and 236.75 pounds fat, with 4.21 per cent. test. Sixty-three herds averaged, and 694 cows produced over 300 pounds of fat.

Nova Scotia—61 association; 947 herds, 8,368 cows, of which 4,870 averaged 5,939 pounds of milk and 267.35 pounds butterfat, with a test of 4.50 per cent. Over 300 pounds of butterfat were averaged by 35 herds and produced per cow by 1,266 cows.

P. E. I.—Associations, 20; herds, 265; cows, 1,946, of which 850 averaged 6,630 pounds of milk and 259.80 pounds butterfat, with a test of 3.91 per cent. Thirty-five herds averaged, and 302 cows produced 300 pounds and over of butterfat in the year.

Quebec—Associations, 121; herds, 1,312; cows, 13,505, of which 6,578 cows averaged 5184 pounds of milk and 194.68 pounds of butterfat per cow, with a test of 3.75. Twenty-four herds averaged, and 407 cows produced 300 pounds and over of butterfat.

Helium Now Liquefied By Inexpensive Method

Using chunks of frozen air and liquid hydrogen somewhat as ice is used by ice cream freezers, Professor Alexander Goetz, of the California Institute of Technology, finally succeeded in liquefying helium—at a temperature less than four degrees this side of absolute zero. The wonder of his work does not lie in the liquid helium; it has been liquified by five other physicists. His ambition, writes Ransome Sutton in The Los Angeles Times, was to find an inexpensive method of producing temperatures wherein practically all gases can either be liquified or frozen solid and studied in their various states

If we knew water only in the form of oxygen and hydrogen we would never realize that liquid water can be used to float boats on or to keep lawns green. And if we had never seen frozen water, who would understand its marvelous properties?

Since Goetz created an atmosphere of 270 degrees below zero centigrade, which lacked only 3.2 degrees of being as cold as cold can be, people are asking what kind of a thermometer he employed. Mercury would not do; it freezes as minus 39 degrees. Professor Goetz used a lead coil connected with an electric current. At ordinary temperatures, lead is a very poor conductor of electricity.

Like many other metals, however, the colder it gets the less resistance it offers to electricity. And at 269 or 270 degrees below zero on the centigrade scale, its resistance drops to nearly nothing and it becomes an almost perfect conductor. It was the degree of resistance offered by lead to electricity that enabled Professor Goetz to determine the exact temperature inside his "ice cream" freezer. That temperature was six or eight times colder than the lowest temperatures ever encountered by polar explorers.

For every bad there might be a worse; and when one breaks his leg, let him be thankful it was not his neck.—Bishop Hall.

Life is a great and noble calling, not a mean and grovelling thing to be shuffled through as we can, but a lofty and exalted destiny.—Mr. John Morley, M.P.



Best Quality Shaving Brush FREE for POKER HANDS

Shaving is a real pleasure with a fine quality shaving brush like this one . . . bristles set in rubber . . . a gift you'll surely appreciate and use. Given in exchange for only 5 complete sets of Turret Poker Hands.

One 20c package of Turret Fine Cut will prove the quality and economy of this mellow, cool Virginia cigarette tobacco. You can roll at least 50 cigarettes from one package . . . and cigarettes of sweet Virginia fragrance and flavour . . . supremely satisfying.

It pays to "Roll Your Own" with

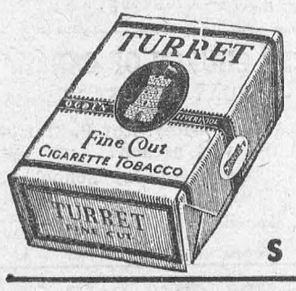

TURRET FINE CUT CIGARETTE TOBACCO

SAVE THE POKER HANDS

The Dominion Coast-To-Coast

Halifax, N.S.—Good progress is being made by the Gold Mining Association of Nova Scotia, which was recently formed at Halifax by operators, shareholders and others interested in furthering the development of gold mining in the province. The president has announced that several major activities are pending, of which details will be given at a later date.

St. John, N.B.—Lumber shipments to Great Britain from the Maritime Provinces in June and July will total from 40,000,000 to 50,000,000 feet, according to Mr. W. E. Golding, a Saint John shipper, who recently returned from a trip to England made in the interests of Eastern Canadian lumbermen. This prediction was coincident with a statement by Premier L. P. D. Tilley that the long lumber market has been improving by leaps and bounds and that demands from Britain have been pouring in to lumber brokers.

Quebec, Que.—The Quebec Bureau of Mines has issued a new map to meet the needs of prospectors and others interested in the mining industry of the province. On a scale of three miles to the inch, it covers that section of the Counties of Abitibi and Temiskaming where prospectors are most active and where further mining development is expected in the near future. The situation of 83 mining properties is shown on the map, which also includes all the recently constructed roads in the region.

Ottawa.—A total of 616,215 persons visited the 18 national parks of Canada in the fiscal year 1931-32. These great reservations cover an aggregate area of 18,000 square miles, each having its own characteristics. There are three scenic and four animal parks in Alberta, four scenic parks in Brtiish Columbia, one scenic park in Manitoba and Saskatchewan, one historic park in Nova Scotia and New Brunswick, one recreation park in Ontario and two island park units.

Winnipeg, Man.—A report on barley growing in Canada by Professor T. J. Harrison of the Board of Grain Commissioners shows 40 per cent. to be grown in Manitoba, 30 per cent. in Saskatchewan and 13 per cent. in Alberta, Ontario furnishing 14 per cent. and the rest of the Dominion 4 per cent. In the past ten years production has increased by 25 per cent., the 1932 crop being about 136,000,000 bushels. Twelve million bushels are used for seed, 36,000,000 bushels exported, 6',000,000 bushels are used for feed, while 6,000,000 bushels are malted. Last year the area sown to barley in Canada amounted to 3,757,600 acres compared with 27,182,100 acres sown to wheat.

Saskatoon, Sask.—At a meeting of some 100 livestock producers held at North Battleford, the establishment of a cheese factory at that point was favorably considered and a committee appointed to proceed with plans of financing and organization.

Lethbridge, Alta.—Work on the construction of the new sugar warehouse of Canadian Sugar Factories at Raymond is proceeding satisfactorily. The large refined sugar containers will be constructed of concrete in the shape of four vertical cylindrical storage bins, each measuring 33 feet in diameter and 84 feet in height. The superstructure will reach a height of 122 feet.

Vancouver, B.C.—There should be a slight increase in products from pilchard reduction plants on the Pacific coast operating this season when compared with 1932, due to the fact that there will be at least two more plants producing. Prospects are also good for the canned pilchard market this year, both B.C. Packers at Kildonan and the Nootka Packing Company at Nootka making preparations for canning large quantities of pilchards. Pilchard fishermen will receive $1.70 per ton for their catches this year, an increase of 10 cents over last year, and wages to the crews of tender boats will be advanced proportionately.

Domestic Court Activity Viewed as Sign of Upturn

Pittsburg.—The domestic relations division of the County Court here is now furnishing what is regarded as another unfailing sign of economic improvement — an increase in the number of husbands arraigned on desertion and non-support charges. In a depression perriod account naturally has to be taken of the fact that some of the husbands may be without either empoyment or a reserve fund.

In a single day this week forty-six men were haled before the court by their wives with statements that they are now back at work, but still failing to aid their families. That welfare organizations as well as deserted or neglected wives mean to keep on the trail of such husbands is shown by the simultaneous court action with the business pick-up.

Australia Votes to Rule Over Third of South Pole

The Australian government has carried legislation giving that country authority over one-third of the South Pole, known as Antaractica, says "The San Francisco Chronicle."

The size of the Antarctica continent is about 5,000,000 square miles.

The legislation has become necessary because of the development of the whaling industry.

Figures quoted in Parliament showing the growth of the whaling industry indicated that while in 1919-20 the number of whales captured there was only 11,369, from which was obtained 407.327 barrels of oil, in 1930-31 more than 40,000 whales were captured to produce 3,250,000 barrels of oil.

The international convention for the regulation of whaling has prevented the killing of certain species of whale, calves, immature whales and female whales accompanied by calves.

Whales, which are now killed by explosive harpoons, are treated for oil at forty-three floating factories.

Our Wordy Ancestors

Our ancestors took much longer to say things than we do. Here, according to the Golden Book magazine, are some ways in which we have succeeded in making words easier:

Brandy was clipped from brandywine in 1657.

Cad was clipped from caddie (French cadet) in 1827.

Chap was clipped from chapman in 1577.

Chum was clipped from chamber-fellow in 1720.

Gin was clipped from Geneva in 1714.

Grog was clipped from Grogram in 1740.

Pater was clipped from paternoster in 1394.

Pun was clipped from pundigrion in 1662.

Rum was clipped from rumbullion in the Eighteenth Century.

Whiskey was clipped from usquebaugh in the Eighteenth Century.

BUSINESS OPPORTUNITY.

START TEA BUSINESS FOR YOURSELF. Good profits with our low prices. Morland Coffee Company, 84 Church, Toronto.

London Magistrate 6 Ft. 4 In.

To accommodate Ivan Snell, the tallest magistrate in London, who is six feet four inches in height, the bench in his police court has been raised several inches.

Crippled from birth and forced to use crutches, a man in Stockport, England, has appointed himself traffic controller at a busy crossing. He puts in six hours a day and the only pay he receives is what kindly motorists give him. But there has not been one accident at that crossing since he started work.

Twenty-one per cent. of the meals eaten by Americans are eaten outside of homes.

Quick Relief!

For rashes and all forms of itching, burning, disfiguring skin irritations.

Cuticura Ointment

Price 25c. and 50c.

FOR SALE

BLACKSMITH SHOP

Located in Toronto

Complete Equipment, Two Forges, Pneumatic Hammer and Cutter, Drills, Lathe and a very complete stock of tools, will sell as a going concern with favorable lease or will sell machinery separately, en bloc or piecemeal.

H. WATKINS,
73 West Adelaide St.,
Toronto.

NERVOUS WOMEN

Take Lydia E. Pinkham's Vegetable Compound

"I am so nervous it seems as though I should fly" . . . "My nerves are all on edge" . . . "I wish I were dead" . . . how often have we heard these expressions from some woman who has become so tired and run-down that her nerves can no longer stand the strain.

No woman should allow herself to drift into this condition if she can help herself. She should give Lydia E. Pinkham's Vegetable Compound a trial. For nearly sixty years women have taken this wonderful tonic to give them renewed strength and vigor.

98 out of every 100 women who report to us say that they are benefited by this medicine. Buy a bottle from your druggist today . . . and watch the results.

POULTRY RAISERS

Check ROUP

(Bronchial Flu)

With a Few Drops of MINARD'S "KING OF PAIN" LINIMENT

High School Boards and Boards of Education

Are authorized by law to establish

INDUSTRIAL, TECHNICAL AND ART SCHOOLS

With the approval of the Minister of Education

DAY AND EVENING CLASSES may be conducted in accordance with the regulations issued by the Department of Education.

THEORETICAL AND PRACTICAL INSTRUCTION is given in various trades. The schools and classes are under the direction of AN ADVISORY COMMITTEE.

Application for attendance should be made to the Principal of the school.

COMMERCIAL SUBJECTS, MANUAL TRAINING, HOUSEHOLD SCIENCE AND AGRICULTURE AND HORTICULTURE are provided for in the Courses of Study in Public, Separate, Continuation and High Schools, Collegiate Institutes, Vocational Schools and Departments. Copies of the Regulations issued by the Minister of Education may be obtained from the Deputy Minister, Parliament Buildings, Toronto.

LOCAL AND GENERAL

Mrs. Wesley Smith is a patient in Brockville General Hospital.

* * *

Mr. and Mrs. R.C. Wickware of Port Credit, visited at the home of their father, B.S. Wickware.

* * *

Mr John Stitt returned home Sunday, after having spent two weeks with relatives in Massena, N.Y.

* * *

Miss Marilyn Miller of Montreal, is spending some time with Mrs. Stuart, Mrs. Brady and Miss Laura Stuart.

* * *

Hon. Geo. H. Challies, of Toronto, was the guest of his parents, Mr. and Mrs. James Challies, during the week.

* * *

Mr. and Mrs. Garnet Cheley and family of Ottawa, were week-end guests of the former's mother, Mrs. Levi Cheley.

* * *

Mrs. Neil Hutt of Winchester is spending the week with Mrs. James Utman, at her summer cottage on the St. Lawrence, east of Morrisburg.

* * *

Mrs. R.H. Sackrider of Canton, N.Y., and Mrs. Babcock of Montreal, were visitors at the home of Mrs. Stuart and Mrs. Brady.

* * *

Miss Thelma Leishman of Brockville, Ont., was the guest on Sunday of her brother, Mr .Leonard Leishman.

* * *

Mr. and Mrs. G. Toshack, Miss Jean Henderson and Mr. Jack Toshack, spent the week-end at the former's home in Almonte.

* * *

Mr. George Lannin, Winchester, received the sad news that his sister, Mrs. Mark Kneen, had passed away on Sunday morning, at her home at Rochester, N.Y.

* * *

Married—At St. Mary's Church, Ottawa, on Monday August 7th, Mrs. Margaret Duprau, to Mr. Thomas Fourtune, both of Ottawa.

* * *

Mr. and Mrs. Arnold Allen and young son Hudson of Williamsville, N.Y., are spending the week with Mrs. A.H. Hunter.

* * *

Mr. and Mrs. Henry Sackrider and Mrs. Rink of Larchmont Gardens, N.Y., made a short visit with their aunts, Mrs. Stuart and Mrs. Brady, on their return from a trip down the Saguenay.

* * *

Miss Roberta Massey and her mother, Mrs. N.L. Massey, of Toronto, are spending a couple of weeks with the latter's father, B.S. Wickware, at the home in the west end.

* * *

Dr. and Mrs. A.T. Shannette and little son Dick, of Everett, Ont., are spending their holidays with Mr. and Mrs. F.H. Meikle, town, and Mrs. Mary Shannette, Williamsburg.

* * *

Someone during Monday night last broke the lock on the gas tank in front of A. Sweet & Co., store at Winchester, and stole eight gallons of gas.

* * *

Friends of Miss Mae Williams, who for the past month has been seriously ill at her home in town, wil be pleased to learn that her condition is now improving.

* * *

Prof. Douglas Bush, of the University of Minnesota, is spending a few weeks at Point Iroquois, with his mother, Mrs. Dexter Bush.

* * *

Miss E.R. Wheler, from the staff of the Ontario Department of Health, recently stationed in Prescott county, is relieving Miss Osborne and Miss Squires, resident school nurses, who left for their respective homes today (Friday) on a three weeks' holiday.

* * *

R.C. Caldwell, president of the Caldwell Linen Mills, of Iroquois, and Mrs. Caldwell, left on Wednesday for New York, and will sail from Boston on Sunday, on the S.S. Georgic for Cobb, Ireland. They will motor through England, Ireland and Scotland, before returning home in October.

* * *

On Friday, at his residence on South Main street, Chesterville, there closed a long and useful career in the death of Edward Gibbons, at the age of 75 years. Altough ailing for the past year, no alarm was felt until a week ago, when his condition gradually weakened, and subsequent developments resulted in his death.

* * *

Mr. Walter Deshaw, formerly of Morrisburg, and now superintendent of the Burlington Free Press composing room, was in Morrisburg on Tuesday. It is more than 50 years since Mr. Deshaw left Morrisburg, his last visit to town being about 35 years ago. He was accompanied by Mrs. Deshaw and Mrs. Long, whose maiden name was Miss Bertha Deshaw.

* * *

Mrs. Geo. Coons, residing just south of Winchester, met with severe injuries on Friday night, when she was thrown from a buggy in which she was riding, when the horse became frightened and ran away. When the animal started to run Mrs Coons tried to bring it under control, but without success, and when the horse approached the driveway to the Coons farm, it turned with such speed that the driver was thrown out, landing on a large stone on the side of the road. In addition to having her hip bone fractured, she received many severe bruises.

Miss Doris Stubbs, who has been a patient in the Cornwall General Hospital for the past two weeks, arrived home on Tuesday.

* * *

Mr. and Mrs. John F. Armstrong, Iroquois, were "At Home," to their friends on Tuesday Aug. 9th, the occasion being the fiftieth anniversary of their wedding. About one hundred and twenty-five friends called to offer congratulations and best wishes. Mr. and Mrs. Armstrong were the recipients of many beautiful and useful gifts, including a considerable sum in cash.

* * *

As the aftermath of a drinking party Monday evening, Thos. Bowles and Mack McNaughton, Chesterville, apeared before Magistrate McCormick in Winchester Tuesday afternoon. Bowles was sentenced to pay a fine of $10.00 and costs, or 30 days, choosing the latter, on a charge of intoxication, while McNaughton paid a fine of $100. and $8.95 costs for having liquor in a place other than his dwelling. It is stated the drinks were purchased on the latter's permit, which was suspended indefinitely by court.

* * *

The decoration and reopening of Dundela cemetery will take place on Sunday Aug. 20th, when many prominent speakers will take part. The speakers will include: Hon. Geo. H. Challies, provincial secretary; A. C. Casselman, M.P.; Irwin Hilliard, K.C., of Toronto; Arthur Flynn, reeve of Morrisburg; Rev. Fred Williams of Ottawa; Rev. J.C. Eastcott of Avonmore; Rev. W.G.A. Wilson, Brinston; Rev. T. Knowles, Iroquois; Thos. Johnston, reeve of Matilda; Dr. P.A. McIntosh, Spencerville; John W. Marcellus, Iroquois, and others. The chairman will be Rev. S.T. Burman. The Hogoboam orchestra of Winchester, and the Spencerville quartette, will furnish the music. The public are cordially invited.

* * *

A rewound generator of approximately the same capacity as the old one, was installed in the lower power house this week, replacing the one struck by lightning recently. The manner in which the light and power service was carried on during this period of emergency, reflects credit upon the members of the committee in charge, there being very few short interruptions in the service. Placing credit where credit is due, it is only fair to state that had it not been for the courtesy of Mr. Ralph Keyes, superintendent of the Williamsburg canal, who permitted the committee to operate the upper power house under extremely low water conditions, the continuous light and power service would not have been possible. To the willing, ever-courteous engineer in charge of the power house, Mr. Douglas Stitt, much credit is also due. The newly installed generator is now in operation, and so far as we can learn, is giving entire satisfaction.

MRS. WM. REDDICK

A life-long resident of the Township of Williamsburg, passed to her eternal reward, at the age of 90 years, in the person of Mrs. William Reddick, whose death occurred at her home in Morrisburg on Monday August 7th.

The late Mrs. Reddick (Louisa Elizabeth Millward) was the daughter of the late Mr. and Mrs. John Millward of London, England. She was born in the township of Williamsburg on March 20th, 1843, where she lived with her parents until she was united in marriage to Mr. Wm. Reddick on April 1st, 1862, who predeceased her 29 years ago. Nine years after the death of her husband, in 1913, she took up residence in Morrisburg, with her son, Mr. James Reddick.

A kind, sympathetic and loving mother, and charitable citizen, Mrs. Reddick endeared herself not only to the members of her own family, but to all who had the privilege of knowing her, and she will be mourned by a host of relatives and friends in Morrisburg and surrounding district.

She is survived by four sons: Michael, Herbert, and James, of Morrisburg, and Acie of Deepdale, Man.; three daughters, Mrs. R.L. Blewette and Mrs. T.J. Thomas of Auburn, N.Y., Mrs. Clarence Walker, Richville, N.Y.; one sister, Mrs. Isaiah Barkley of Hanesville, and one brother, John Millward, of Froatburn. Five sons and one daughter predeceased her.

The funeral was held on Wednesday August 9th, at her late residence, Augustus street, the service being conducted by Rev. Mr. Adey of Williamsburg, in the absence of Rev. Dr. MacRae. Interment was made in Fairview cemetery. Evidence of the esteem in which deceased was held, was borne by the number of beautiful floral offerings placed on the casket by relatives and other friends, many of whom attended the funeral service.

TENDERS WANTED

1. Tenders will be received by the undersigned up to 12 o'clock, noon, Monday Aug. 14th next, for digging of a well on the school grounds of S.S. No. 3, Williamsburg.

2. Tenders will be received up to 12 o'clock noon, Monday Aug. 14th next, for caretaker for S.S. No. 3, Williamsburg.

The lowest or any tender not necessarily accepted.

WALTER CRAMER,
Sec.-Treas.

Morrisburg, Aug. 3rd, 1933. bp

LUTHERAN CHURCH

SUNDAY, AUGUST 13th.

St. Paul's, Morrisburg—

10 a.m.—The Service. Rev. C.R. Cronmiller will preach.

11 a.m.—Sunday School.

No evening service.

St. John's, Riverside—

1.45 p.m.—The Service. Rev. J. Maurer, D.D., will preach.

2.45 p.m.—Sunday School.

Come and worship with us!

CHURCH OF ENGLAND

SUNDAY, AUGUST 13th.

St. James Church, Morrisburg—

8.00 a.m.—Holy Communion.

9.45 a.m.—Sunday School and Bible Class.

11.00 a.m.—Matins.

Trinity Church, Riverside—

7.00 p.m.—Sunday School.

7.30 p.m.—Evensong.

UNITED CHURCH OF CANADA

SUNDAY AUGUST 13

10.30 A.M.—Rev. Roy P. Stafford of Lachine will preach.

11.40 A.M.—Sunday School and Adult Classes.

7 P.M.—Rev. R.P. Stafford.

MRS. CHAS. GALE

Mrs. Charles Gale, whose maiden name was Elsie Ann Bradley, a native of the Township of Williamsburg, and one of Morrisburg's oldest residents, died at her home on Monday August 7th, after a prolonged illness.

The late Mrs. Gale was 83 years of age, a daughter of the late Mr. and Mrs. Andrew Bradley of Williamsburg. She resided with her parents until her marriage in 1876, when she came to reside with her husband in Morrisburg. To them were born three children, two of whom survive, namely: Frank, of Morrisburg, and Hayden, of Binghampton, N.Y. Fred died while in infancy. She is also survived by two sisters, Mrs. S. Harper of Edmonton and Mrs. J. Markell of Brockville; and four brothers, David Bradley, Morrisburg, Peter of Norfork, N.Y., George and Edward Bradley, Brockville.

The late Mrs. Gale possessed those qualities of character which made friends of all with whom she came in contact, who were grieved to learn of her departure.

The funeral was held on Wednesday August 9th, at her late residence. Rev. Foster Hilliard, of Toronto, conducted the service, in the absence of her pastor, Rev. Dr. MacRae. The remains were laid to rest in Fairview cemetery.

FOR SALE OR TO RENT

Several good Farms for sale or to rent. Possession given March 1, 1934.

Apply to
W.K. FARLINGER,
Morrisburg, Ont.

bp

CONSTRUCTION OF BRIDGE TO BE STARTED AT CORNWALL

According to Mayor Horovitz of Cornwall, construction of an international vehicular traffic bridge across the St. Lawrence river from Cornwall to Nyando, N.Y., will be started this week. Upon his return from New York city last Wednesday, Mayor Aaron Horovitz announced that negotiations had been closed between the Cornwall and Northern New York International Bridge Company and the George H. Flinn Corporation of New York city, and that the work would proceed at once.

Planking of the New York Central Railway bridge at Cornwall has been in prospect for the past two years, and the announcement came as a surprise to Cornwall citizens, who had believed the project to be dormant. An expenditure of $250,000 to $300,000. wil be involved in planking of the bridge and building of paved approaches and highways. Machinery is already on the way to Cornwall, and engineers have arrived to begin preparatory work. It is likely that actual construction work will be started by the end of this week, and the bridge is to be opened to traffic by October 15. The bridge will provide the sole international highway link from Canada to the United States, between Montreal and Niagara Falls.

MR. G. P. STEELE

This entire district was shocked on Thursday evening last, to learn of the death of a well-known former resident of Winchester, at Calgary, Alta., in the person of George Palmer Steele, in his 45th year.

The late Mr. Steele ,who went to reside in Calgary 25 years ago, was engaged in unloading boxes filled with merchandise at the ex-servicemen's hall of that city, when one of the boxes suddenly slipped, and before Mr. Steele could move, had pinned him beneath its weight. He sustained serious injuries. The incident was explained by Mr. Steele in his own words, when he said: "It was an accident; it was too heavy, it slipped."

Assistance was on hand at once, and he was removed to the Calgary General Hospital, where it was ascertained that his injuries were very grave. He passed away quietly on Thursday morning.

The late Mr. Steele was born at Vankleek Hill, Ont., and was the son of Mrs. W.J. Steele and the late Mr. Steele. When 12 years of age he moved to Winchester with his parents, where he continued to reside, until, as a young man, he went to the western provinces.

During the World War, he was attached to the Royal Canadian Mounted Police unit of Calgary in France, returning to that city in 1918 with the unit, where he has since resided.

The late Palmer Steele is well and favorably known among the older residents of Winchester and district, who will regret deeply to learn of his passing.

The funeral was held from the residence of his mother, on Wednesday Aug. 9th, Rev. J.H. Miller of Huntington, Que., conducting the service. Mr. Fred Johnston rendered a beautiful solo, "Will the Circle Be Unbroken," Interment was made in the family plot in Maple Ridge cemetery.

Those left to mourn are his widow; one daughter, Pamela; his mother, Mrs. W.J. Steele; three brothers, Will and Thomas of Ottawa and Ernest, at home; four sisters, Emma, at home; Mrs. Karl Helmer and Mrs. Fred Parker, Winchester; Mrs. F.J. Barlow of Morrisburg.—Winchester Press.

GROSS—HANES-AULT

A very pretty wedding ceremony was solemnized at 2.30 o'clock on Saturday afternoon, August 5th, at the home of the bride's parents, Mr. and Mrs. Charles S. Hanes, Aultsville, when Edna Hanes-Ault, R.N., became the bride of Dr. Harrison (Ted) Gross, of Winchester, son of Mr. and Mrs. H. Gross of Ottawa.

Rev. W.A. Morrison of Aultsville officiated. The wedding music was played by Miss Grace Cross of Ottawa, and during the signing of the register, Miss Viola Cross, also of Ottawa, sang "At Dawning".

The bride, who was given in marriage by her father, looked charming in her wedding gown of pale pink organdie, with white picture hat, white satin sandals and other accessories to match. She carried a beautiful bouquet of sunset roses, lilies of the valley and baby's breath.

Miss Keitha Hanes, R.N., Toronto, sister of the bride, acted as bridesmaid, and wore a becoming dress of pale blue crepe, with pink trimmings hat and shoes to match. She carried a bouquet of pink sweet peas. Dr. Richard Gross of Winchester, brother of the groom, acted as best man.

After the ceremony, a buffet luncheon was served at the home of the bride's parents. Decorations were carried out in pink and white.

After luncheon, amid showers of confetti and the good wishes of all, the bride and groom left by motor for Toronto, Niagara and other points. The bride travelled in a light sand crepe ensemble with accessories to match. On their return they will reside in Winchester, where Dr. Gross has rcently started practice.

Out-of-town guests were: Miss Keitha Hanes, R.N., of Toronto; Dr. R.C. Gross, Mr. and Mrs. Lawrence Loucks, Winchester; Mrs. Jessie Speck, Miss Helen McLaren and Mr. Barunet McLaren of McLaren's Landing; Miss Marion Gross, R.N. and Mrs. R.N. Stewart of New York, sisters of the groom; Mrs. Harold Snell, Dr. and Mrs. Norman Guion of Ottawa; Mr. and Mrs. W.J. Pollock, Mrs. Louisa Pollock, Miss Pauline Barclay, Miss Lillian Gregory, Iroquois; Miss Mary Hanes of Chicago, Ill.; Mrs. Wm. Lindsay of Domville; Misses Grace and Violet Cross and Kathleen Lowry, R.N. of Ottawa; Mrs. W. Kirker, Brinston, and Mr. John Lindsay, Prescott.

The bride and groom were the recipients of many useful and beautiful gifts.

CARD OF THANKS

The family of the late Mrs. Wm. Reddick wish to extend their sincere appreciation and thanks for the many acts of kindness and sympathy shown to them during their recent bereavement.

WANTED TO RENT

A typewriter.

J.A. DesROSIERS,
High Street, Morrisburg.

THE RED & WHITE STORE
Lock Street

SPECIALS FOR SATURDAY & MONDAY

Christies' Chocolate, Lemon, Vanilla Snaps, per pkg.	5c.
Christies' Log Cabin Brownies, pkg.	5c
Mazola Salad Oil, pound tin	29c
Falcon Sweet Mixed Pickles, 40 oz. jar	29c
Lemons, per dozen	30c
Green Corn, per dozen	12c
Carnation Milk, 2 tins	23c
Bulk Cocoa, 2 pounds	25c
Hearts of Peas, per package	12c
Gold Medal Choice Tomatoes, 2 tins	21c
Walkers' Sugar Crisp Biscuits, 2 pkgs.	25c
Clark's Corned Beef, per tin	17c
Condor Prepared Mustard, 25 oz. jar	21c
Eggs, Fresh Extras, dozen	20c
Vito Cheese, 2 packages	25c
Soap Chips, 3 pounds	25c
Comfort Soap, 10 bars	38c
Baby's Own Soap, 4 bars	25c
Lux Flakes, 3 pkgs.	25c

Don't forget, Saturday is your last day for a draw China Tea Set.

PHONE Your Order | We Deliver | PHONE 65

D. D. MILLS MGR.



"We'll be there at 2 o'clock"

Bill Thompson, the threshing machine operator, finds the telephone a great time-saver. He telephones ahead so he's never held up for a crew.

"We'll be at your place at two," he says to Neil MacDonald, giving Mac plenty of time to get his neighbors over for the job, where granary partitions have been put ship-shape thanks to Bill's timely notice.

As a work and time saver; as a means of friendly contacts; as a dependable stand-by in emergency, you cannot do without your telephone.

For 30 cents you can telephone about 100 miles by making an "anyone" call (station-to-station) after 8.30 p.m. See list of rates in front of directory.

Long Distance is surprisingly inexpensive

THE BELL TELEPHONE COMPANY OF CANADA

A. G. TAYLOR

SHOE REPAIRS and SHOE SHINE

SPECIAL SALE OF WORK SHOES
$2.45

With shoe prices steadily climbing, this is a bargain you cannot afford to miss.

We stock a complete line of

Polishes, Dubbin, Shoe and Harness Oil, Tacks, Rubber Heels, Insoles and Leather.