The CHESTERVILLE Record

"DUNDAS COUNTY THE LAND OF MILK AND HONEY" . . . . . COVERS EASTERN ONTARIO'S GREATEST DAIRYING SECTION

Sixty-sixth Year, No. 46 | Chesterville, Ontario, Thursday, August 11, 1960 | TEN PAGES | Single Copies, 10c

BY'S LINE TODAY

In dry weather, lettuce comes to a bitter end.

CRUMBS from Graham's Loaf

The fish stories have started to come in. Some of them have a certain ring of truth; others are the kind we have been telling for years. But what is more interesting than the story about the one that got away? It always happens when we are prepared to flabbergast our gullible friends about our latest prowess that they have just come home from the lake. There they hooked the grandfather of all big fish, had a good look and then it got away.

One of the gentlemen of this centre of culture and industry fished the Nation below Casselman last week. On a stack of the good book, this is what happened: He hooked a little bass, miserable small thing, not worth wasting a minnow on. Our friend was reeling it in to get back the hook when it was suddenly engulfed by a huge muskie, hungry as a bear and just as mean. A wrassling match began, which ended when the big fish spat out the little fish in disgust and went home. The fisherman swore.

Later in the day the same fisherman was heading for the bank at another point on the river, casting idly as he approached the weeds. A small green pike grabbed the lure, and started for other parts. He didn't get far because he ended up in the same type of oversized rat trap the bass had encountered. Sure enough, our friend ran into the same situation all over again and with exactly the same result. Another big muskie bit off more than he wanted to chew.

We could go on, but by the time we reach Willis Barkley's 14-pound pike and Jack Julyan's broken heart over the loss of a 30-pounder Sunday, we daren't go on. It might just come out we haven't fished since we fell in the river, complete with paint sprayer, early in the spring. We won't even mention the muskie Len Giles and son Gordon tossed back and forth between one another for a spell, until Len missed the catch. That was marked an error.

Jim Sullivan has erased the last of the Christie Whalen house beside the post office. The space will become a parking lot for Fulton's IGA store soon. It marks the end of one of the real old houses of the village; another will go when the little white house on Queen Street is removed to make way for the new post office this fall. The second hundred years of our civic existence continue to show some growth rings.



Sixty-two junior girls were in camp last week at Rideau Hill. Above, front, from left: Four-year-old Ann Graham, daughter of the camp leader, Mrs S. H. Graham, Avonmore, Beverley Butcher, Chesterville, Miss Minnie Pharoah, R.N. of Williamsburg, Carla Bollegraaf, Chesterville Back row, from left, Karen Hutt, Carol Kilby and Christine Fulton, all of Chesterville.—Photo by Daykin.

Benefit dance for Watson fund

A benefit dance has been organized by Paul Robert, Williamsburg, and Carl Merkley, of Chesterville, to aid the family of Raymond Watson. Mr Watson lost his life early this summer in a vain attempt to save a local girl from drowning.

Tickets to the dance entitle the holders to chances on the many prizes donated by district merchants. The dance will be held in Paul's Hall, Williamsburg, on August 24.

Williamsburg softball team will donate all proceeds of a game to be played the same night against a team from Chesterville.

Be sure to buy a ticket to be eligible for one of the valuable prizes donated by: Chesterville—Community Shopping Centre, Colquhoun's Ladies' Wear, J. F. Moriarty, Casselman's Grocery, Al Kilby, Marcellus Meats, Chesterville Dairy, Lee Smith, Fulton Bros., Dixon and Rowe, Laflamme Silver Star Store, Chas. McMillan, Jack MacMillan, McCloskey Hotel, Hotel Chesterville; Williamsburg—McNeeley's Drug Store, Pinkus Salvage, Geo. Strader's Red and White Store, Ramon Casselman, G. Ross Wingard.

the Cancer Fund drive.

Christmas stockings are to be handed in at the September meeting.

Members were entertained by Miss Carol Ann Godard who sang several songs, accompanied by Mrs Jake Smirle, which were enjoyed very much.

The meeting closed with the National Anthem after which lunch was served by the hostess, assisted by Mrs Merkley.

Prize for the evening was won by Mrs Bert McMahon.

The next meeting will be held at the home of Mrs Barry Armstrong.

Mrs Bert Barrie, 77

The community was saddened to learn this Sunday, August 7, of the death of Mrs Bert Barrie after a very short illness. Mrs Barrie was 77.

Born a daughter of Mr and Mrs George Owen at Cardigan Bridge, P.E.I., she was a registered nurse when she married Robert Barrie near Edmonton, Alta., in 1913. The young couple lived in the West for a number of years before coming to Chesterville 40 years ago.

Mrs Barrie was a faithful member of the congregation of St. Andrew's Presbyterian Church here. For 25 years she was a leader of the Mission Band and was also a member of Ladies' Aid, W.M.S. and other groups.

Surviving besides her husband are three daughters, Mrs Bill Argyle (Helen), Nanaimo, B.C., Mrs Austin Carkner (Ethelwyn), Winchester, and Mrs Dennis Maxey (Isobel), Vancouver, B.C. A son, Robert, passed away in 1932 at the age of 16. There are nine grandchildren.

Funeral service took place at St. Andrew's Presbyterian Church on Wednesday, August 10, when service was conducted by Rev D. O. Fry. Interment followed in Maple Ridge Cemetery.

Pall bearers were Leon Marcellus, Ray Hummel, Lorne Marcellus, Ernie Lajoie, Lorne LaSalle and Frank Cox.

A narrow gauge railway runs through the busy shopping streets of Freetown in Sierra Leone.

Mrs Thos. McMahon hostess to meeting of Crysler W.A.

Crysler W.I. met at the home of Mrs Thomas McMahon on Tuesday evening, August 2, with 12 members and four visitors answering roll call, "A Canadian Beauty Spot."

Motto for the month was "Fill your life to the brim for the busier you are the less trouble you are apt to get into, the sweeter will be your sleep, the brighter your holiday."

Mrs Begg, branch president, opened the meeting with the Ode and Mary Stewart Collect, followed by the Lord's Prayer. Minutes of the previous meeting were read, followed by the treasurer's report.

An invitation was accepted to attend Morewood W.I.'s grandmother's meeting on August 10, also Avonmore W.I. on August 18.

A letter of appreciation was read in connection with with

Kelso Roberts queried by Williamsburg council

Williamsburg Township council met August 6 in the I.O.O.F. Hall, Williamsburg, with all members present.

The clerk was instructed to contact the Hon. Kelso Roberts concerning the small amounts of money from fines received by the township compared with the amounts paid to the Crown Attorney for his services.

The clerk was instructed to notify L. P. Stidwell, township engineer, to examine and make a report on the maintenance of the Ouderkirk branch of the Village of Williamsburg drains.

The mill rate for township purposes, formerly set at three mills, was lowered to one mill for 1960.

The engineer's report on the Dawley drain was read and adopted and the clerk was instructed to prepare the necessary by-laws.

Plans for the construction of a bridge in the 8th Concession were explained by Mr Stidwell and were approved and forwarded to the Department of Highways for their approval.

The following accounts were paid: Roads and bridges, $3,521.23; salaries, $348.33; relief, $84.42; grants, $300; drains, $1,277.38; miscellaneous, $34.38.

RAYMOND WATSON FUND

More contributions have come in to swell the Raymond Watson Fund. The total now stands at $161.00 at the Bank of Nova Scotia; the Nestlé plant collection has also been totalled up and comes to nearly $310. Thus there is on hand nearly $470.

The Fund is being raised for the family of the late Raymond Watson, of Ottawa, who lost his life in an unsuccessful effort to save the drowning May Moonie at Crysler Beach. Contributions are still being received at the bank and on August 24 a benefit dance will be held in Williamsburg.

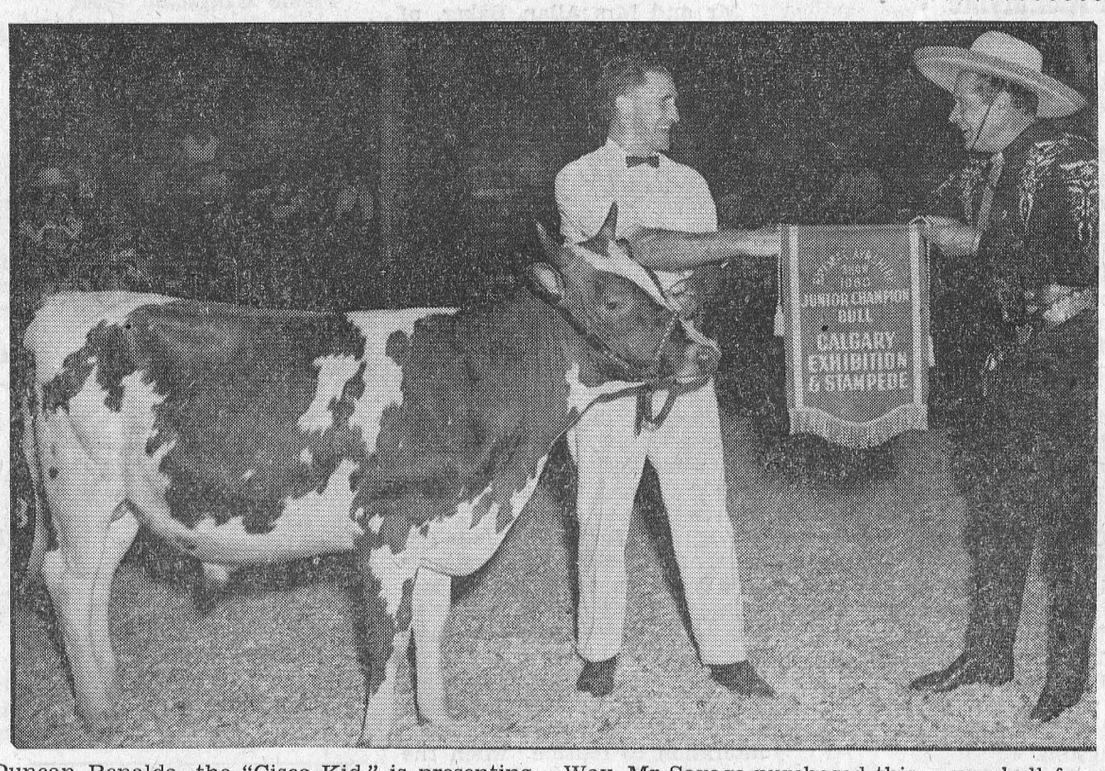

Duncan Renalda, the "Cisco Kid," is presenting the Junior Champion Ayrshire bull award at Calgary's National Ayrshire Show to William McFaul, Chilliwack, B.C., herdsman for W. H. Savage, Ladner, B.C., holding Donholm Lucks Way. Mr Savage purchased this young bull from Donald A. MacIntyre, Finch, Ont. He was Grand Champion at the Red River Exhibition, Winnipeg, and the Provincial Exhibition, Brandon. —Cadman Photo.

4-H members, mothers guests of Elma W.I.

Elma Women's Institute held the August meeting in the Lutheran Church Hall, with a large attendance.

The president, Mrs Egerton Barkley, welcomed the guests who were the members of Chesterville 4-H Club, their mothers and the club leaders, Mrs Ralph Gray and Mrs Foster Bowman.

Roll call was answered with an exchange of potted plants.

An invitation was accepted from the Morewood branch to attend their grandmother's meeting on Wednesday afternoon, August 10.

Members decided to sponsor a 4-H Club is leaders could be obtained.

The president asked members to remember a member who was a shut-in at the present time.

Agriculture and Canadian Industries was the topic of the program, with Mrs Harold Pemberton and Mrs Harold McIntosh the conveners. Mrs Pemberton, acting as chairman, welcomed the guests and introduced Mrs Donald Cross who played a piano solo.

Gloria and Sylvia Bowman favoured the audience with tap dancing, accompanied at the piano by Mrs Don Cross. Mrs Egerton Barkley gave a reading of statistics on farm accidents entitled "Why Not Start Now?" Mrs Hugh McMillan, Mrs H. Pemberton, Mrs H. McIntosh and Mrs Wilfred McMillan acted on a panel for a farm safety discussion.

Mrs Harold McIntosh thanked all those who had helped with the program in any way.

With the singing of the National Anthem, the meeting closed. Refreshments were served by the committee in charge and a social hour enjoyed.

Mrs Harold Pemberton was taken by surprise when those present sang "Happy Birthday" and Mrs Harold McIntosh presented her with a decorated birthday cake.

The next meeting will be held in Elma Church Hall with Mrs Hugh McMillan convener of the topic, Public Relations. The guest speaker will be Mr Upfield, Civil Defence zone co-ordinator for this district. He will explain the details of Civil Defence in case of emergency, such as air raids. The meeting will be open to the general public. It is hoped that interested people of the surrounding community will avail themselves of the opportunity to attend.

Enjoy Trips

During the month of July a number of ladies of Elma W.I. enjoyed two pleasant trips.

On July 22nd they were guests of Mrs Jean Casselman, M.P., and attended the morning session in the House of Commons, followed by luncheon in the Parliamentary diningroom. In the afternoon they visited the Royal Mint.

On July 28th the members took the Seaway boat tour from Long Sault, after which they had a picnic dinner at Long Sault Lookout on the Parkway. In the afternoon they were escorted through the Howard Smith paper mill.

After shopping in Cornwall, members ended the tour with a picnic supper at Farran Park.

New contract for Roads Resurfacing

The big local road construction company, Roads Resurfacing Company Limited, has a new contract that will take a gang far afield. The work will be done at Wawa, Ont., and the crew of thirty will be there until the snow flies.

Wawa is a small town up the Superior shore, about 800 miles north and west of Chesterville. Company equipment will be loaded on floats and will include a complete asphalt plant, and enough auxiliary equipment to make the crew self sufficient. The work will include one stretch of new paving 12 miles long as well as other construction work.

The company crew will be leaving this Friday and hope to be into production by the end of next week.

Sewerage system for Winchester

A partial sewerage system for the village of Winchester has been approved by Ontario Water Resources Commission. While at the moment it will serve the hospital almost entirely, the construction of a lagoon-type disposal plant will be adequate for the whole town when it is eventually installed.

MacDonald and Joncas Ltd., of Cornwall, were the successful bidders at something over $70,000 for the partial system.

Clan Darling holds annual reunion

Gordon Beckstead, Elma, was elected president of the Clan Darling when upwards of 100 descendants of the late Peter Darling gathered at the Provincial Park at Beckett's Landing recently.

Other officers are Lawrence Simms, vice president, Mountain, and Gerald Dodds, secretary-treasurer, Almonte.

With ideal weather prevailing, the annual reunion saw people assemble from as far away as Woodbridge, Ont., and New York State to renew acquaintances in the Scottish tradition.

Bryce McRuer, Brockville, expressed the gratitude of the members when he praised the executive for discharging their duties efficiently and making the reunion another success.

Feature of the day was the recitation entitled "The Shooting of Dan McGrew," given by Hewitt Darling, of Oshawa. A sing song, much enjoyed by all, was led by Dwaine Darling.

The following committees were elected for the ensuing year: Grounds, Dwaine Darling; sports, Don Darling; entertainment, Mrs Ruth Darling.

The day's events closed with a prayer by Hewitt Darling.

BORN

MURPHY—At Winchester Memorial Hospital on Sunday, August 7, 1960, to Mr and Mrs Gerald B. Murphy, of Crysler, a daughter, Doris Maureen Christine, a sister for Margaret Ann and Colleen.

The CHESTERVILLE Record

Member of Canadian Weekly Newspapers Association
Member of Ontario Weekly Newspapers Association
Member of Eastern Ontario Weekly Newspapers Association
Published every Thursday
P.O. Box 119 — Chesterville — Phone HI 8-2144
H. K. GRAHAM, Editor and Publisher

Subscription rates: $3.00 per year, anywhere in Canada, payable in advance.
United States and Foreign, $4.00 per year.
Authorized as Second Class Matter by the Post Office Department, Ottawa, Canada.

OPINIONS . . . OURS AND OTHERS

Lights for race track

This year there has been more activity of one sort or another than for many a moon up at the race track and fair grounds. What with ball games, horse races, midways and other things the place has been jumping.

Every time the gates open to let in a crowd it raises the ambitions of the Agricultural Society. That group of men and women have always had high hopes for the fair grounds and to use it only once a year for the fair seemed small use of valuable property.

One of the necessary additions to the fair grounds, as has been demonstrated this summer, is a lighting system. To make full use of the space, a service should be installed and much thought given to providing lights that could be used for night baseball and other activities. Night racing could prove a great attraction to the community, but a lighting system is a must.

This community is able and willing to support nearly any worthwhile project. Chesterville and District Agricultural Society would without doubt look with considerable favour on any scheme that would put the Society grounds to more productive use.

The school problem again

North Dundas School District board members took another step a few weeks ago towards solution of their school problem.

This time they have decided to ask for permission to build two new schools, one in Winchester and one in Chesterville.

More and more, the situation is taking on the aspect of the old woman in a shoe of fairy tale fame. The doors threaten to burst open with the school populations, harmony is none too evident between some of the municipalities who hold the key to a solution, and now in desperation the Department of Education is asked to approve a couple of new schools.

Our crystal ball is beclouded with nasty bias; we won't venture a hard opinion of the "two school" idea, other than to wonder out loud how long the board will wait for permission. One of these days something will give and a solution will be forced on the interested parties. Then we'll bet even a cemetery won't stop a new single school being built.

Your Member Reports . . .

The Belgians gambled on the African army they had trained and they lost. First the Africans turned not on the Belgians but on their own people whom they felt were reaping too many rewards from independence. The cry was "Kill Lumumba."

With a complete breakdown of any semblance of order, and atrocities more numerous and violent than were ever published, the white citizens left. We have the surprising spectacle of a country which is broke needing eight to 10 million dollars just to pay its August bills and there are only 17 university graduates in all the 14 million people of the Congo. It is estimated that it will take a quarter of a century to educate and train enough people to govern this huge country and to run its industries and business.

In the meantime immigration controls have broken down and the Congo is wide open to a Communist flooding. We have the clearest opportunity that fact or fiction could devise to test the practical value of the United Nations.

It is estimated that a 25,000-man U.N. army may be needed in the Congo more or less permanently. Another 20,000 administrators, technicians and civil servants will be needed. The U.N. has no such army or corps of specialists yet.

To win friends and assist in rounding up the needed aid Premier Patrice Lumumba arrived in Ottawa last week.

I was standing on our beautiful Parliament Hill with my small son watching the changing of the Guard. Although this colourful treat for visitors to Parliament Hill occurs every morning at 10 a.m. this was my first time to actually watch it, and thrills of pride were chasing one another up and down my spine. Here are our historic red coats, our best effort in precision and exact military schooling. I was standing erect enjoying our fine looking Canadians carrying out a tradition known to us all, exemplifying the stability of our country. Abruptly into this so Canadian setting walked the controversial premier of complete anarchy. Once again one felt inexplicably blessed to have been born in this rich land where more than 200 years of effort in the mechanics of democratic government have made it a part of our lives, taken for granted sometimes but always respected.

One felt a wave of pity for this earnest looking young man whose future would seem full of suffering and trouble. His visit to Ottawa seemed as uncertain and confused as his future. It was reported that he spent as much time with the Russian Ambassadors as with Canadian Government officials and that he left peculiarly ahead of schedule.

The present experiment in government by the United Nations is probably the newest, the most encouraging event in modern times. If such bitter hatreds, such failures in the operation of local government can be handled by the United Nations, then for the first time in the history of the world we have real hopes for a permanent means of avoiding wars.

It is thrilling to know that Caanda is making a worthwhile contribution to these forces for world peace. The Canadian signalers going to the Congo will add to Canada's status amongst all nations.

HYNDMAN

Attend tournament at Kemptville

Some from here attended the softball tournament in Kemptville on Monday of last week.

Hyndman News

Mrs Roy McCarley, Hyndman, Mrs W. Bennett, Cardinal, Mrs Sam Brown, Spencerville, were dinner guests on Tuesday of Mr and Mrs Jim Whaley, Kingston.

Hyndman W.A. quilted a quilt last week in the school for Mrs Robert Conley.

Mr and Mrs Henry Barkley, Iroquois, were Friday visitors of Mr and Mrs Cecil Somerville.

Mr and Mrs Keith Crowder and Carol, Pleasant Valley, Mr Roy Dulmage, Heckston, and Miss Merle Dales, Morrickville, were guests of Mr and Mrs Roy McCarley on Sunday for dinner.

Mr and Mrs Cecil Somerville and Carolyn had dinner on Sunday with Mr and Mrs Cecil Wylie, Prescott.

Miss Clare Pelton, Hyndman, and Mr Garry Knudsen, Cardinal, were guests over the weekend of Mr and Mrs Jim Whaley, Kingston.

Mr Lyel Lattimore, Brockville, spent the weekend with his grandmother, Mrs Janet Lattimore.

Mr and Mrs Robert Grant and daughter, Miss Sheila Grant, Mr and Mrs Cecil Canning and family attended the McLaughlin-Peters wedding at Cardinal on Saturday.

Mr and Mrs Johnston Cleland were Sunday afternoon visitors of Mr and Mrs Keith Simpson, Prescott.

Miss Winnie Francis returned to her home in Prescott on Sunday after spending the past two weeks here with Mr and Mrs Cecil Somerville.

RECENT BIRTHS AT MEMORIAL HOSPITAL

July 26:
Mr and Mrs Ray Alguire, of Avonmore, a daughter.
Mr and Mrs Joseph Walsh, of Berwick, a daughter.
July 27:
Mr and Mrs George Chambers, Chesterville, a daughter.
Mr and Mrs Martin Donkers, Ingleside, a daughter.
July 28:
Mr and Mrs Raymond Longstreet, Vernon, a son.
Mr and Mrs Henry Parenteau, Newington, a son.
July 29:
Mr and Mrs Ellery Crowder, Winchester, a daughter.
July 30:
Mr and Mrs Paul Rioux, Metcalfe, a son.
August 1:
Mr and Mrs Allan Baker, of Inkerman, a daughter.
August 2:
Mr and Mrs Ross Casselman, Chesterville, a son.

KEEP CLOCKS TICKING AT ROYAL PALACE

Even when Queen Elizabeth II and the Duke of Edinburgh are on holiday, the painstaking work of looking after the treasures of Buckingham Palace continues around the clock.

Twice a week two skilled clockmakers employed by a firm in the London borough of Kensington visit the Palace to wind up the 300 clocks—many of them priceless antiques—which are housed there.

When the Royal Family is not in residence the opportunity is also seized to undertake repairs —major or minor—which may be needed to any of the famous timepieces.

Everything is kept in such apple-pie order at the Palace that there is no need for any drastic alteration to routine when the Royal Family is not there.

Said a Palace spokesman: "Work may be slightly intensified when the Queen is not in residence, but most of the jobs are done in regular rotation. For example, when there is a State banquet, all the gold plate has to be cleaned afterwards. Then it is kept in a special room and looked after all the time to keep it in perfect condition."

The massive and numerous chandeliers at the Palace are cleaned regularly in turn. Commented the spokesman: "There are so many of them that when the last one is sparkling, it is time to start cleaning the first on the list again. It is all done on a round-the-year rotation."

The BIBLE TODAY . . .



People of the Hebrew faith consider that the Scriptures consist only of the Old Testament. But in Israel today the New Testament is being widely read. Among the younger generation there is a definite tendency to regard the Scriptures as including both the Old and New Testaments.

Jews from more than eighty countries now live in Israel. Many of them cannot read the Bible in Hebrew so that the Bible Societies provide Bibles in about forty languages. These, whether in Hebrew or other languages, have had to be imported.

For the first time in history, the whole Bible in Hebrew was printed in the land of the Bible. This is an historic event of far reaching consequence.

A copy of this Bible was presented to the President of Israel at a special reception which he gave for church dignitaries. The Prime Minister of Israel, Mr Ben Gurion, also received a presentation copy.

Suggested Bible Readings

Sunday, August 14: Isaiah 12: 1-6.

Monday, August 15: Mark 10:46 - 11:11.

Tuesday, August 16: Mark 11: 12-33.

Wednesday, August 17: Mark 12: 28-44.

Thursday, August 18: Mark 13: 1-37.

Friday, August 19: Mark 14: 1-25.

Saturday, August 20: Isaiah 5: 1-24.

FRENDLEE FARM CHATS



by Lillian Allison

When I came to live at Frendlee Farm nineteen years ago we had a quite satisfactory arrangement for taking care of the summer food. Of course we didn't have a refrigerator. Few people had such luxuries then. We didn't even have an ice-box but we got along very well.

There was a screened cupboard in the cellar-way, for instance. It wasn't really cold there but the butter would refrain from turning to oil between meals if we set it in that cupboard. We could keep potatoes from one meal until the next. The pickles and preserves wouldn't mould there in three or four days so it was a handy place. Down cellar there was a smaller screened cupboard to take care of the surplus food when we had weekend guests or threshers. It was intended, I think, for storing pies.

The real boon to easy housekeeping, however, was a gadget few homes could boast of. It was a mechanical device known as a dumb-waiter. A foot and a half square had been cut from the pantry floor and to it was attached a screened cupboard that hung down into the cellar below. This labour-saver was fitted with ropes and weights so that a slight tug on the ring in the pantry floor section brought the cupboard up into the pantry. Food was set on the various shelves and a push sent it merrily into the cool depths of the cellar via the dumb-waiter. Thirty-five years ago when this contraption was installed it equalled the present day automatic washer and dryer as a labour-saving device.

When I came to live at the farm we had a supply of ice to keep the milk at the right temperature for the Montreal market. Pieces of it were always bobbing around in a big wooden water tank in the milk house. We saved our drinking milk in a big honey pail and floated it in the icy waters of the tank. The man of the house lugged in the pail of milk when he came for meals and lugged it back when the meal was over. Often we floated other items of food in the milk tank too—like fresh meat or chicken, strawberries or lemonade.

We didn't worry about cold water for drinking. The well is 100' deep and a few strokes on the handle of the old, log pump brought cold water from away down near the bottom. That water seemed cold enough to satisfy the thirst of anyone.

We got along very well in keeping our food back in those days. I hadn't read much about the bacteria that hang around in mayonnaise, meats, cream fillings, etc., waiting for the temperature to rise a little so they can multiply and cause food poisoning. We couldn't get fresh vegetables like lettuce, celery and out-of-season tomatoes in town then so we didn't have to store them. We got along very well indeed and only dreamed of an electric refrigerator.

So it's difficult to understand why I nearly had a cat-fit last week when the repairman said, as he examined a little black box that is part of the innards of our refrigerator, "I'm afraid she's had it, Lillian. I'll have to order you a new relay."

"How long will it take?" I asked.

"Well, the company that makes this 'frig is the slowest of all to get repairs from," he replied cheerfully. "I'd say anywhere between a week and a year." And he left.

The thing is you just can't turn the clock back twenty years. The screened cupboards are gone; the dumb-waiter is no more. We don't have ice, not even a log pump. Now the water is warmed gently as it works its way through two hundred feet of pipe and a pressure tank en route to the kitchen tap.

What would we do?

"Why don't you rent or borrow an old 'frig from one of the dealers in town?" a friend suggested. But none of the dealers in town had one available.

We could get milk at the dairy every morning that would stay cold for breakfast. But what would we do with butter, eggs, meat, etc?

Finally a friend came to our rescue and offered to make us some ice. Every morning we set three ten-pound lard pails of ice in the refrigerator. During the day I open the door cautiously and grab what I want like a thief then slam the door shut at once so the heat won't get in. The ice is working very well too. The butter is quite firm. The meat keeps for a couple of days. So we're not suffering too much. I'd give 15 cents nearly any time, however, for a glass of cold water with some ice cubes in it. I've never been as thirsty for cold water in my life.

People should keep a first aid kit handy at all times when at the summer cottage.

Professional Directory

A. WAHLROTH, O.D.
Optometrist
Permanently Located In The Thom Insurance Agency Office
Morrisburg Shopping Centre
Hours: Daily: 9 a.m. to 5 p.m.; Wed.: 9 a.m. to 1 p.m. Evenings by appointment.
Phone KIngsdale 3-2502
16tf

EDWIN McINTOSH
WILLIAMSBURG
Co-Op Auto Insurance
Phone KI 3-2294 — Morrisburg
or contact Co-Op Store
2-18-58

WM. J. MASTERSON
Co-Op Auto Insurance
Chesterville Co-Op

Dr. H. S. Hutt, D.D.S.
CHESTERVILLE, ONT.
OVER BANK OF NOVA SCOTIA
DIAL HI 8-2318

CASS & CASS
LAW OFFICES
Chesterville Dial HI 8-2735
Bank of Nova Scotia Building
Winchester Phone 11

DELBERT HUMMEL
Licensed Auctioneer for all kinds of sales, at reasonable charge.
Chesterville, RR1. 33

Rowe Funeral Service
Ambulance — Modern Equipment
Hospital Bed for Rent
Dial Chesterville HI 8-2152 day or night
W. B. ROWE
Funeral Director and Embalmer

R. G. Dodds, D.D.S., L.D.S.
Dentist
DIAL HI 8-2334
At Residence on Albert Street
CHESTERVILLE

LICENSED AUCTIONEER
Will handle all kinds of Farm or Household Auctions. Guarantee results. Reasonable rates. Write or phone for dates at my expense.
Dwight Tupper
HI 8-2514 — Chesterville, RR1

H. W. ALGATE
Optometrist
at P. J. GILROY'S
Chesterville
THURSDAY, AUGUST 25, 1960
By Appointment Only

Moving & Hauling
We are completely equipped to look after your commercial hauling and all local and long distance moving.
Consult us for rates—our prices are reasonable.
H. A. GREER, Prop.
CHESTERVILLE — ONT.
1 Apr. 60

Whether It is To Buy or Sell
SEE
GORDON W. THOM
Real Estate
MORRISBURG — ONTARIO
Office: KI 3-3055 2-60

Clement Insurance Agency
Since 1893
GENERAL INSURANCE
Our knowledge and experience in Insurance enables us to give you a first class, prompt, efficient service.
JOHN CLEMENT
Chesterville — Ph.: HI 8-2598
3-4-59

HAROLD D. POAPST
Insurance & Real Estate Broker
Representative
Grenville Insurance Co.
Automobile, Fire, Casualty, Etc.
Phone Us Collect
PH. 446 — WINCHESTER
49-31 Aug. 60

Insurance—Financing
Automobiles, new trucks, new tractors and farm equipment insured and financel at low rates.
Hough Insurance Agency
Chesterville — Phone HI 8-2854

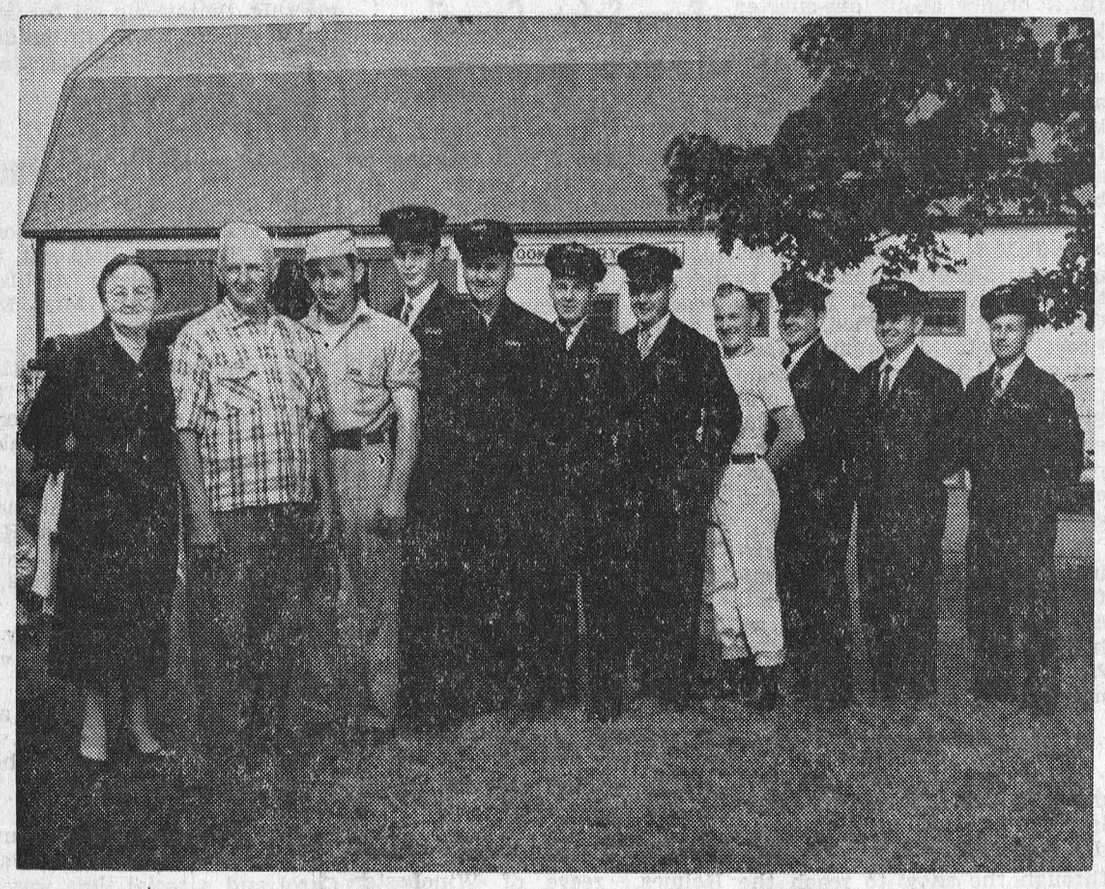

FAMILY SUCCESS TEAM—"How are you going to keep them down on the farm?" is no problem for Frank Cook, Yarmouth, N.S. He's solved his help problem so neatly he's the envy of many farmers across Canada. The story of an amazingly successful dairy enterprise by the Cook family was told on CBC-TV's "Country Calendar" Sunday, July 31. The history of the Cook business dates back to 1929 when Frank Cook and his wife purchased a 39-quart milk route. Today they buy milk from 20 of their neighbours, have their own herd of 150 purebred Guernseys and own a modern dairy with a daily output of 4,500 quarts. Eight of the couple's nine sons and a grandson are in the business with them. Seen left to right are: Mrs Cook, Mr Cook, Francis Sr., Francis Jr., Kenneth, Neil, Bill, Steve Arnold, Joe and Hugh.

ELMA

W.I. members enjoy Seaway tour

(Held Over)

Members of the W.I. enjoyed a Seaway tour and visit to Cornwall on Thursday.

Elma News

Mrs Ellis Casselman, Cornwall, spent a few days with Mr and Mrs Melvin Dillabough and Claude.

Mr and Mrs Dale McMillan spent the holiday weekend in the U.S.

Mr Grant Raney, Toronto, Mrs Helen Smith and family, Ottawa, were weekend guests of Mr and Mrs Egerton Barkley and family.

Mrs Bessie McMillan accompanied Mrs Delbert Dillabough, Bethune Bush, and Miss Berneyce Dillabough, Ottawa, on a visit to points in the U.S. Friday and Saturday.

Mr and Mrs Donald Beckstead and sons, Merlin, visited Mr and Mrs Harold McIntosh and family Tuesday.

Mrs Hubert Loucks and Bonnie spent Friday afternoon with Miss Jean Armstrong.

Mr and Mrs Glenn Barkley and Carolyn visited Mr and Mrs Lloyd Smith and family, Fort Erie, for a few days.

Mr and Mrs Wray McPherson, Winchester Springs, Mr and Mrs Vincent Killen, Mr Ken Killen and Miss Helen McPherson, Kingston, spent Wednesday evening with Mr and Mrs Graham McPherson and Lois.

Mrs Hugh Mason, Bowness, who is holidaying at the home of her parents, Mr and Mrs Wilfred Carruthers, visited friends in Cornwall for a few days.

Robert Barkley was a recent guest of his cousins, Gordon and Ralph Smith, Ottawa.

Mr and Mrs Lorne James, Margaret and Kathy, Ottawa, were supper guests of Mr and Mrs Graham McPherson on Sunday.

PAINTING TIP

In painting a ceiling you can go to town with a roller if you paint the edge first with a two-inch brush. Experts recommend rolling forward and back, overlapping the strip you have painted with a brush.

Roll a second and third strip in the same way, overlapping each strip slightly. Then to level the paint, roll across the strips.

Continue over the ceiling in this manner, but be sure to do the entire ceiling at one session. This will prevent lap marks from showing.

BECKSTEAD

Tea guests of Beckstead family

(Held Over)

Mr and Mrs Ronald Patterson and family were tea guests on Sunday of Mr and Mrs Burton Beckstead and family.

Local Items

Mr Graham Barkley, Mr Arthur Barkley and Mrs Bernice Barkley enjoyed a pleasant holiday recently travelling to Quebec City, Gaspe Peninsula and returning home by the New England States.

Mr Chas. Beckstead, Mrs Rennie Merkley, Mr Donald Merkley and Mr Rodger Hiller visited on Sunday with Mr and Mrs Allan Armstrong and baby.

Mr and Mrs Leslie Whittaker were tea guests on Sunday of Mr and Mrs Frank Whittaker.

Mr and Mrs I. Harper and Mr and Mrs Jas. Casselman, Brockville, called on Mr and Mrs Earl Beckstead recently.

Mr and Mrs Burton Beckstead and Mr Mahlon Beckstead attended a birthday party in honour of Mrs Wilfred Carruthers Saturday evening.

Mr Gordon Beckstead spent the weekend at Massena, N.Y.

Mr C. Beckstead, Mrs Bill Louch and daughter and Mr Bernice Froats were callers on Saturday evening at the home of Mr Chas. Beckstead.

Mr and Mrs Arza Beckstead visited on Sunday with Mr and Mrs Dwight Reddick.

Charcoal has been used to smelt metals from ores for at least 6,000 years.

Attention Ladies

When in Winchester, drop in at Doris' Hat Shop in the Helmer Block.

New Fall Hats in All the Latest Fashions—Arriving On or Near August 15

I WILL BE PLEASED TO HAVE YOU TRY ON ANY HAT

ALSO SEE AND TRY WHISPER NYLONS

I have new fall shades in both seamfree and full-fashioned pure nylon or mesh, sizes 8-11½. Price ..... **$1.00 & $1.50**

Nurses' White Whisper Nylons—In sizes 9-11, seamfree and full-fashioned. Price **$1.35**

A COURTEOUS SMILE AND FRIENDLY WELCOME AWAIT YOU

Doris' Hat Shop

FORMERLY OWNED BY MISS CLARA ANDERSON

47-2

GROCERIES

GARDEN
NIBLET CORN ..... 2 for 27c
VIEW-PACK
SEEDLESS RAISINS ..... 2 for 49c
KAM ..... per tin, 27c
KLIK ..... per tin, 27c
FRUIT COCKTAIL 39c
CHARCOAL ..... 5-lb. bag, 45c
COOKIES ..... 3 pkgs. for $1.00
VINEGAR ..... 1 gal., 69c
BROWN SUGAR ..... 5-lb. poly bag, 49c
MAXWELL HOUSE COFFEE ..... lb., 69c

FRESH FRUIT AND VEGETABLES

POTATOES
50 Lbs.: $1.39
WATERMELONS
Each: 79c

MEATS

SMOKED
PICNICS ..... per lb., 39c
BULK
WIENERS ..... per lb., 39c
SECURITY
BACON ..... per lb., 39c
CHICKEN
FRYERS ..... per lb., 39c

Casselman's Grocery

Phone HI 8-2373 — Chesterville

KWAKKENBOS KURVINK

Building Contractors

Free Estimates Gladly Given

PLANS AVAILABLE

Phone J. Kurvink at Morewood — Ontario

48

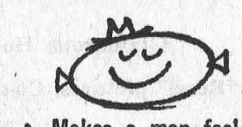

Makes a man feel ten feet tall! What does? Why, having money in the bank, of course! When you've got a nice pad of savings behind you, you can take advantage of sale prices. And when you spot something you want, you can pay cash for it. Or, if someone in the family gets sick, it's nice to know the money is right there to look after him. The fact is, everything in life looks better when you've got cash in the bank. And it doesn't take long to run up a nice sum when you make small but regular deposits. Yes sir, money in the bank really does give a man that ten-feet tall feeling. Do you know where I save my money?

THE BANK OF NOVA SCOTIA

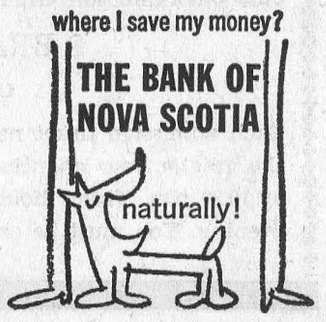



better for NEW cooks, too!

New cooks are off to a good start with an automatic electric range! No burned food or boil-overs for them, because timers and temperature controls help them cook just the way Mother does . . . to perfection every time! And electric cooking is faster, cleaner, cooler, too! You get more out of life when you get the most out of electricity!

live better...ELECTRICALLY

the safe, clean, modern way!

Village of Chesterville HYDRO SYSTEM

Canada's Armed Forces



TODAY —
AND 15 YEARS AGO

—☆—

J. A. MORRIS
Editor, Prescott Journal
writes from
EUROPE AND
THE UNITED KINGDOM

Streaking through the skies in beautiful sunlight thousands of feet above the clouds and "weather" in an RCAF Comet IA Jet toward Europe, we headed for our rendezvous with the Canadian Army after 15 years.

At the efficient RCAF passenger terminal at Uplands, Ottawa, we had our first glimpse of the sleek Comet that was to whisk us to Marville, France, in eight and a half hours flying time. Arriving early, we checked through and watched the other passengers.

We were a mixed lot, the 30 of us; reminded us of a combined ops scheme—Navy, Army and Air Force, and civilians. Armed forces men were going over on rotation, or completing special assignments at National Defence Headquarters in Ottawa. The civvies were going over to teach school at RCAF bases in France, while we were to report on Canada's NATO forces for the Ontario Weekly Newspapers Association.

We sat opposite Mr and Mrs W. M. Harris, from North York, near Toronto, who were thrilled to be heading for Metz. Mr Harris was to take over the principalship of an RCAF school—he was an education officer with the fly boys in the Far East in World War II. Mr and Mrs J. B. Fourbester, of Vancouver, were on their fourth plane in three days heading for a similar post at Metz.

As we waited, we wondered if we were twins. Three men came up to us and chatted about where we could have met. Among them was Major J. W. P. Bryan returning to London after two weeks at NDHQ. With Mrs Bryan and family he lives at South Wimbledon. We compared notes but couldn't decide where our paths had crossed during World War II. He was First Div and were Third—"The Water Rats." But we'll remember the next time we meet, for Major Bryan was a wonderful help, especially on the trip to England.

What an "experience" this trip really was. Breakfast at 17,000 feet at 3 a.m. (our time), with the sun shining brightly—two hours at Marville, France, where we dropped onto the runway exactly on schedule at 11.10 a.m., French time. A two-hour flight in a Dakota of World War II vintage to the RCAF base at Langar, near Nottingham, Eng., was folliwed by a three-hour train ride to St. Pancreas Station in north London. Prearranged Army transport was not in sight, so Major Bryan commandeered a Royal Navy vehicle which wheeled us through the winding, busy streets of Old London to Morden, in the southwest, where we rejoined our family whose BOAC Britannia had left Dorval, Montreal, 24 hours ahead of our Comet.

As our Comet was prepared for the take-off at 8 p.m., after we had been seen off by Capt. Ingram of the Army PRO staff, F/L Dwayne McBride, of Vancouver, announced in his quiet, reassuring manner, that he was in charge and we would be flying at 24,000 feet to Gander. At 9.40 he reported we were over the southern tip of the Gaspe Peninsula, and would be in Gander in an hour.

In our first jet flight we marvelled at the majestic cloud formations several thousand feet below us. All sense of speed was lost after we rose above the clouds. We were amazed at the lack of noise, and only the thrust of the four powerful De Havilland Ghost 50 engines reminded us that we were screaming along at 460 miles an hour!

Less than an hour and a half at the fabulous, modern Gander Airport and we were off again, non-stop to Marville, France. F/L McBride told us we would be over the Irish coast near Shannon in 4:10 hours—and on the dot we spotted the deeply-indented coastline. In ten minutes we were over the sea and headed for Wales.

Cloud cover was almost solid all the way, so that we saw only bits of patchwork countryside of Ireland and southern England. We glimpsed the Channel a couple of times, and as we crossed the French coastline we started the long glide into Marville. We arrived with the punctuality of an English express train.

After clearing the French Immigration office, we were taken to the RCAF No. 1 Fighter Wing Officers' Mess for lunch. We were met at the ramp by Officer Cadet Alan Smith, of Alliance, Alta., a U. of A. student chosen to do his summer training overseas. He was assigned to show us about and take us on a tour of the Wing and the countryside, but, alas, we were scheduled to take off at 1 p.m., for England. However, we'll be back there in a few weeks.

Going back to the flight, after zooming through the clouds above Newfoundland, we settled down for a catnap in the reclining seats. The heavy Hudson Bay blankets felt good in the pressurized cabin, especially when we learned the temperature "outdoors" was 55 degrees below zero! The moon was brilliant as we dozed off about 1 a.m. (our time) and when we roused about 3 to see the steward placing breakfast on our table the sun had replaced the moon!

Breakfast at 3 a.m., we couldn't imagine, but when we had tasted the orange juice, bacon and eggs, rolls and coffee, oh, man! We realized our last meal had been at noon the day before.

And now, ladies, how would you like to serve 39 breakfasts from a kitchen with space for barely one person to turn about? In a broiler about one-quarter the size of a normal oven the bacon was prepared, the eggs were cooked over a hot plate about nine inches square, and hot water for the coffee came from a small boiler. With that equipment two men served 39 breakfasts in an hour and a half.

We must thank the very capable RCAF crew who gave us a pleasant, swift introduction to the jet age: F/L K. McBride, Captain; F/L J. E. Sled, 1st Officer; F/L L. J. Halpin, Navigator; F/L H. J. Filleul, Radio Officer; WO2 W. J. Hoehn and Sgt. C. S. Rodrigues, Flight Engineers; Cpl. J. P. Goulet, Transportation Tech.; Sgt. J. A. Patenaude and Sgt. J. G. G. Moreault, Stewards.

Next week we'll describe driving through the rush hour traffic of Old London in a Canadian car "on the wrong side," as we headed for the 4th Canadian Infantry Brigade in West Germany.

There are still large herds of musk-ox on Canada's Arctic islands. They feed on grasses and dwarf willow, in winter paw through the snow to reach the food.

Farm Safety Council meets at Inkerman

Byron Martin, president, presided at the recent meeting of Dundas County Farm Safety Council held in Inkerman Hall. Ray Smith, assistant agricultural representative, acted as secretary in the absence of E. K. Pearson, who was on vacation.

The treasurer's report was read by Mr Smith who also reported on a 4-H Club leaders' meeting held in Winchester when "Ride Alone" and "Hazard Tags" were distributed and Mrs Lillian Allison spoke on farm safety. A report of a meeting of the Ontario Farm Safety Council held recently in Toronto was also read.

Mrs Allison stated that the Department of Transport was unable to supply free place mats as requested. The meeting authorized her to look into the possibility of having 10,000 serviettes printed for distribution throughout the county as part of the publicity campaign.

An invitation from Gerald Holmes, reeve of Winchester Township, to hold the next meeting, tentatively set for August 30, in the township building at Maple Ridge, was accepted.

North Valley W.A. meets at Hollister home

The July meeting of North Valley W.A. was held at the home of Mrs Glenn Hollister with the president, Mrs Mac Otto, presiding.

The meeting opened with a hymn, followed by reading the Scripture in unison. The topic, "Children of Light," was taken by Mrs Hollister.

The minutes of the last meeting were read. Mrs Chas. Hart recorded the minutes in the absence of the secretary, Mrs F Zummach.

Roll call was answered by 13 members. There were five visitors present.

The treasurer's report and M. and M. reports were read.

The next meeting will be held at Mrs Lloyd Brownell's.

The meeting closed by repeating the Lord's Prayer. Lunch was served by Mrs Hollister and Carol and a social time was enjoyed.

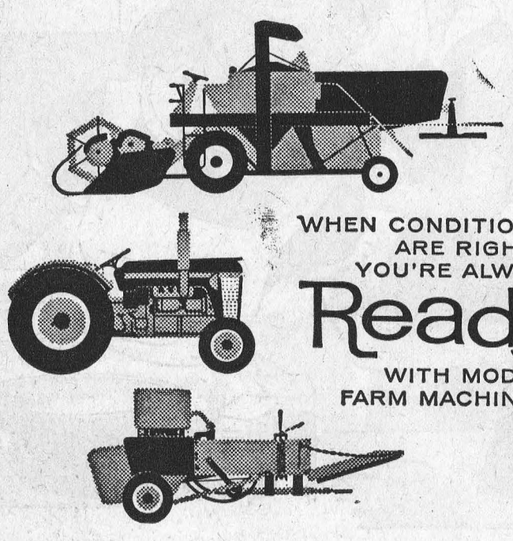

WHEN CONDITIONS ARE RIGHT YOU'RE ALWAYS Ready WITH MODERN FARM MACHINERY

Gone are the days when a farmer could quickly hire all the manpower he needed for work that had to be done fast to take advantage of right field or weather conditions. Today, experienced farm labour is scarce and costly.

The answer to this problem is modern farm machinery. It provides an efficient, economical working force that is available at all times. The danger of profits being left lying in the fields because of a shortage of harvesting help is eliminated. The ability of modern farm equipment to handle heavy work schedules at top speed with a minimum of manpower often means the difference between profit and loss on today's farm.

Follow the trend that leads to more profitable farming. Team up with Massey-Ferguson machines and implements. They keep labour costs low—provide a wider margin for profits.

See your Massey-Ferguson dealer.

Massey-Ferguson Limited
TORONTO

WFK-200

CENTRAL CANADA EXHIBITION
AUG. 19 to 27

Bigger, better, more spectacular than ever before. All roads lead to Ottawa and Eastern Canada's greatest annual event, combining the worlds of education and entertainment. There's something doing every minute of the day and night. Plan several visits. You'll want to see everything—**and be sure to see this year's spectacular Grandstand shows.**

GRANDSTAND SHOW — AUG. 19 & 20 (Evenings Only)

"TEENTIME JAMBOREE"

Featuring the most exciting and famed "TEENTIME" stars in show business. Top artists of stage, radio, records and television. "TEENTIME JAMBOREE" brings them all together in one big program of thrilling entertainment. It's a new and different kind of Grandstand show that appeals to every age group. Don't miss it.

GRANDSTAND SHOW — AUG. 22 to 27 (Evenings Only)

"SHOW OF SHOWS"

Starring . . .



Dorothy Lamour

Glamorous Hollywood film star of the famous "Road" pictures. Co-star of Bing Crosby and Bob Hope.

The Mariners

One of America's most outstanding vocal groups. Hit Parade leaders on television and records.

PLUS . . . **Hal Sand's MANHATTAN ROCKETS**—20 beautiful precision dancers in exotic Broadway productions—and a thrilling line-up of the world's greatest variety artists presenting a program of thrills, comedy, dancing, song and novelty.

Tickets on Sale at Box Offices, Lansdowne Park, Ottawa
COMMENCING AUGUST 15—10 a.m. to 9 p.m

SEE ALL THESE GREAT ATTRACTIONS!

INTER-CITY PARADE—Saturday, August 20, Starting at 10 a.m.—Bands, clowns, breathtaking floats, drum majorettes, monster balloons, ancient cars. **A parade you'll never forget.**

LADIES' DAY—Tuesday, August 23. All ladies FREE to the grounds until 3 p.m. Special Grandstand Fashion Show in the afternoon starting at 2.30 p.m. Top commentators, top fashions, special features. **Admission only $1.00.**

A 1000 and 1 Things to Do and See—Saturday Through Friday

Horse shows each evening, 7.30 p.m., Coliseum. Livestock judging daily. Farm produce and flower shows. Pure food exhibits. Fashion shows each evening, 8 to 9 p.m. Dog Show Saturday, August 27, starting at 10 a.m.; admission free. United States Airforce Band. Free concerts daily, 4.30 to 5.30 and 8.15 to 9.45 p.m. World of Mirth Midway. New rides. New shows. Farm Machinery displays. Wildlife and fish exhibits. Exhibition display home. Tickets sold only on Exhibition Grounds.

8 BRAND NEW CARS TO BE GIVEN AWAY

ONE EACH NIGHT OF THE EXHIBITION

Each admission ticket makes you eligible to be awarded a car. The more visits to the "EX" the greater your chances. Each evening the car award will be announced from the Bandshell at 10.30 p.m. Ticket holder must claim car at Main office not later than 11.30 p.m. same evening. You must be on the grounds to win.



AN OLD MEXICAN PROVERB says: "He who sings frightens away his troubles." It seems true for the three stars of "Wish You Were Here," heard Saturdays on CBC's Trans-Canada radio network. Each week they present a picture in words and music of some colourful South American location. Lesia Zubrack (centre) writes and narrates the show. Rafael Nunez (left) and Pancho Quijano, both from Mexico City, provide songs and guitar accompaniment.

HYNDMAN

Weekend guests at Hyndman

(Held Over)

Mr and Mrs Wilfred Leaky, of Lansdowne, were weekend guests of Mr and Mrs Hubert Robinson.

Hyndman News

Mr Joshua Humphrey, Gananoque, spent the weekend with Mr and Mrs George Norton.

Mr and Mrs Robert Grant, Mr and Mrs Cecil Canning visited Mr and Mrs Ed McLaughlin, Cardinal, on Friday evening. Mr McLaughlin returned home on Friday from St. Vincent de Paul Hospital, Brockville, and is feeling some better. He expects to go to Kingston later for an operation.

Mrs Evelyn Wylie and daughter, Mrs Orval Bell, Winchester, Mr and Mrs Bobby Beach and family, Prescott, Mrs Laurel Beach and brother, Mr Ernie Colbourne, Ottawa, were calling on friends here on Sunday.

Mr and Mrs Willie Sayeau, of Ventnor, were Sunday afternoon visitors of Mr and Mrs Robert Conley.

Miss Sheila Grant, Ottawa, spent the long weekend at her home here.

CRYSLER

Spend two weeks at Crysler

Mr and Mrs George Noyes and children, Oshawa, spent the past two weeks with the latter's parents, Mr and Mrs Andrew Ouderkirk.

Personals

Rev E. G. Moore, a former pastor here, occupied the pulpit in Knox Presbyterian Church on Sunday last.

Mrs Wm. Boyce spent the past week with her sister, Mrs Alex Allison, Russell.

Mr and Mrs George Anderson and Beverley, Ottawa, were recent guests of Mrs W. Boyce and Patricia.

Mr and Mrs Carl McRae visited the former's sister, Mrs Robert Armstrong, who is a patient in Winchester Hospital.

Mr and Mrs Bert Begg and family spent the weekend at their cottage at Poltimore, Que.

Mr and Mrs Myles Allison, of Bearbrook, and Mrs Alex Allison, Russell, spent Sunday with Mrs W. Boyce and Patricia.

Mr and Mrs Harold Cockburn, Ottawa, spent the past week with Mr George Cockburn.

Mr and Mrs Lorne Feeley, of Chesterville, spent Saturday evening with Mrs Henry Armstrong.

OUT ON LIMB!

Being out on a limb comes natural to George Rowe.

For 10 years the 49-year-old Lexington, Ky., restaurant cook has avoided high rent by spending summer nights in a park tree. It's cool and close to his work.

DUNBAR

Spending holidays at Dunbar

Mr and Mrs Keith Acres and family, Fergus, are spending some holidays with Mr and Mrs Cecil McMillan.

Items of Interest

Mr Donald Stata visited Sunday evening with Mr and Mrs Herbert Shaver.

We are sorry to report that Mrs Alex Taylor and Miss Laurie Bryce are patients in Winchester Memorial Hospital. We wish them a speedy recovery.

Mr and Mrs Bert Elliott and family, Langenburg, Sask., returnel home one day last week. Mr Clare Shaw accompanied them to spend some time.

Mr and Mrs Cyrus Stata, of Alburgh, Vt., and Mrs Wilson Hollister, Ingleside, spent Thursday with Mr and Mrs Herbert Shaver.

Sympathy of the community is extended to Mr Marcellus Hollister on the recent death of his uncle, Mr Lloyd Marcellus, of Ingleside.

Terry and Leslie Smirle spent the past week with relatives in Ottawa.

COLQUHOUN

Holiday guests at Longtin home

(Held Over)

Mr and Mrs Armand Pichie and children, Ville La Salle, Que., spent the holiday weekend with Mr and Mrs Reynald Longtin and girls.

Personals

Mr and Mrs Kenneth Hummel and family attended the Highland games at Maxville.

We regret to learn that Mrs Konrad Vilmansen is a patient in Memorial Hospital.

Recent callers of Mr and Mrs Lawrence Whittaker were Mr and Mrs Ivan Whittaker and family, Mr and Mrs Emerson Barkley and family, Mr and Mrs Frank Whittaker and Mr Jake Morris, Almonte.

Miss Linda Hummel spent a few days last week with Miss Anne Crawford, Chesterville.

Mr and Mrs Alastair Colquhoun, Patricia and John, of Shawinigan Falls, were weekend guests of Mrs Beatrice Colquhoun and Mr and Mrs George Wright.

Miss Janice Gow is spending a few days with Doris and Linda Hummel.

Mr and Mrs Frank Warren are spending a few days with Mr and Mrs Roy Hart and family.

Recent evening callers of Mr and Mrs Don Kyle and family were Mr and Mrs Gerald Gallinger, Mr and Mrs B. McIntosh and Mr and Mrs Lloyd Gallinger.

Mr E. R. Hart returned home from Memorial Hospital on Thursday, having spent the past three weeks there.

OSNABRUCK CENTRE

Spend few days at Brownell home

(Held Over)

Mr and Mrs Fred Perry, New Liskeard, spent a few days visiting with Mr and Mrs John Brownell.

Mr and Mrs Ober Beckstead attended the funeral of the late Carl Paupst on Tuesday at Almonte.

The many friends of Mrs Lena Swerdfeger were sorry to learn of her death at Winchester Memorial Hospital on Sunday.

Mr and Mrs Carl Cryderman were weekend guests of Mr and Mrs W. E. Stewart and family.

Mr and Mrs Erroll Lovis, of Toronto, and Mr and Mrs Chas. Brownell, Finch, were Thursday tea guests of Mr and Mrs John Brownell.

Douglas Cryderman, Ottawa, spent the weekend at his home here.

Miss Ruth Stewart, Ottawa, spent the weekend with Mr and Mrs W. E. Stewart and family.

Mr and Mrs John Mattice, of Rochester, N.Y., are visiting with Mr and Mrs C. Collins and other friends here.

Because of inflation the Canadian dollar now buys what 75 cents did in 1949 and what 50 cents bought in 1939.

Canadians in 1959 smoked 33,800,000,000 cigarettes.

ELMA

Attend camp at Rideau Hill

Misses Marjorie Casselman and Beverley McIntosh are attending camp at Rideau Hill.

Elma News

Rev and Mrs F. E. Rice, of Peterborough, and grandson, Dean, Brockville, were supper guests of Mr and Mrs Egerton Barkley and called on Mr and Mrs Graham McPherson on Monday.

Mr and Mrs Egerton Barkley and family were in Granby, Que., on Sunday.

Mr and Mrs Ralph McPherson, Ottawa, Mr and Mrs Graham McPherson and Lois were dinner guests of Mr and Mrs Hugh Barkley and family, of Sixth Concession, and supper guests of Miss Jean Armstrong Sunday.

DIGNIFIED

Somewhere in Baltimore a man may be walking with a certain air of dignity.

Police said a thief stole 38 black suits and two overcoats from a clothing store. The clothing is of a type sold exclusively to clergymen.



AVON

"Opportunity" for you.

RURAL WOMEN—Avon has territories available in Dundas and Grenville Counties. Car necessary.—Write Mrs Nancy Fordham, 13 Old Orchard, Cornwall.

46-1



We are really sentimental about the flowers we arrange for weddings. It's the personal touch, the exacting attention to every detail, the careful planning and timing that will make your wedding the most beautiful memory of your life.

Our years of experience will be helpful. Whether it's a simple ceremony or an elaborate formal wedding, you can count on us to take complete responsibility to carry out each detail to perfection.

MURIEL'S FLOWERS

We Deliver

Phone 220 — Winchester

Planning A Wedding Soon?

You'll be the happiest bride ever with one of our three-tier Wedding Cakes, decorated just the way you'll like it.

A REMINDER . . .

During these warm summer days you can do all your baking in five minutes by shopping at

SUMMERS' BAKERY

PHONE 140

Winchester — Ont.

3-2

Is your Furnace Oil leading a DOUBLE LIFE?

Shell Furnace Oil with Sonitor does!

Shell Furnace Oil burns hot and clean, and at the same time protects your storage tank! *Sonitor*, which comes free with your order, helps prevent costly leaks . . . can actually *double* the life of your tank!

For trouble free heating all winter long get Shell—the Heat'n-a-hurry Furnace Oil—with Sonitor. Order now for prompt delivery!

SHELL HEATING OILS

STANLEY G. BLACK

WINCHESTER

Ask About Our Furnace Oil Plan

ONE OF THESE DAYS

A DUNDAS CHILD WILL DIE

BECAUSE HE WAS AN EXTRA RIDER ON A TRACTOR

Ride Alone For Safety

DUNDAS FARM SAFETY COUNCIL

FOR A SHOWROOM SHINE

Western Car Enamel

A gleaming look of newness for your car. Easy to brush or spray. Dries to a hard, mirror-like finish. Long-lasting beauty at exceptional savings.

69c ½ Pint $2.20 Qt.

Primer 52c ½ Pt. $1.65 Qt.



Western Spark Plugs ..... each, 65c

Champion Spark Plugs ..... each, 89c

SHOCK SPRINGS

Increase Load Capacity by 750 lbs. Pr.: $6.95

Shock Absorbers ..... pr., $9.70

Voltage Regulators ..... ex., $3.30

Western Rapid Set Plastic Body Patch

Lb.: 85c 2 Lbs.: $1.56

Specials . . .

POWER LAWN MOWERS

A Few Left

EVERAIN LAWN SPRINKLERS

Reg. $5.35: $3.99

Western Tire & Auto Supply

ASSOCIATE STORE

Phone HI 8-2875 — Chesterville



And we are neighbours at the Co-op . . .

While not exactly next door we are just a short distance away from you. You have probably wondered just who and what the Co-op is.

Well, the Co-op is an organization formed and owned by the people of this community, where they pool their buying power for greater value. Organized co-operation like this has worked since 1917.

Now, this co-operative plan is being offered to "town folk" in the form of the CO-OP Sunglo Fuel Oil Program. We feel sure that you and your neighbours will want to share the benefits of dealing with the local Co-op. A call to us will bring full details about the program, convenient budget terms and the new Summer Fill plan.

CO-OP SUNGLO

Chesterville District Co-Operative Inc.

CHESTERVILLE — FINCH

APPLIANCES

SALES

TELEVISION SERVICE RADIO

Gordon Mc Intosh

APPLIANCE SALES AND SERVICE

CRYSLER, ONT. — PHONE YU 4-2451

MOREWOOD

Recent guests at Runions home

Mr and Mrs Bill Rogers, Mrs Francis Lamothe and families, South Porcupine, were guests of Mr and Mrs Donald Runions last week.

Mr and Mrs Douglas Dillabough and family, Brantford, are guests of Mrs R. C. Dillabough.

Mr and Mrs Fred Penny, Bonnie and Lois, Mr and Mrs Joe Liesing, Eden, N.Y., were weekend guests of Mr and Mrs J. V. Fetterly.

Miss Addie Swerdfeger, Cornwall, spent a few days with Mrs A. Dillabough and visited other friends.

Mr and Mrs Gerald Carruthers and family spent Friday in Ottawa.

Members of Morewood W.A. and ladies of the congregation enjoyed their annual picnic at the summer cottage of Mrs Hector Carruthers on Wednesday.

A number from here attended the Fetterly family reunion at Isle Cadieux at the home of Mr and Mrs Hugh Fetterly on Sunday.

We are sorry to report so many in hospitals: Mr R. C. Dillabough, Mrs A. E. Swerdfeger, Mrs Kuno, Mr James Shaw.

Mrs Edna McLean, Montreal, visited Mr and Mrs Grant MacGregor recently.

South Africa's first nuclear reactor is planned for a site near Pretoria.

GOLDFIELD

Attend wedding at North Bay

Mr and Mrs Sherwood Rutley and family, Mr and Mrs Alex Rutley attended the Dorey-Shea wedding at North Bay. Miss Sharon Rutley remained for a few days holidays with relatives there.

Mr and Mrs Alva Runions and Ray Runions visited Mrs George Meyers and daughter, Miss Grace Meyers, at Winchester Springs.

Miss Karen Ann Lloyd, Pembroke, is spending some of her vacation with her grandparents, Mr and Mrs D. A. Gillies.

Mrs E. Montgomery, Mrs J. Tracey, Mrs Donald MacIntyre, Mrs Stuart Duff, Mrs Hector Gillies, Misses Mary Cameron, Jean Duff and Norma Gillies enjoyed a bus trip to Ottawa sponsored by Finch Women's Institute which was held in place of the August meeting.

Mr and Mrs V. C. MacLeod, Smiths Falls, visited the former's home here.

Visitors during the week at the home of Miss Isabel MacMillan and John MacMillan were Rev E. G. Moore and Mrs Moore and sons, David and Philip, of London, Miss Hattie McMillan and Mr Milroy, Cornwall, Rev R. A. Williamson and Mrs Williamson, Mr Dougal MacMillan and Mrs K. Walker.

Sympathy is extended to Mr and Mrs Lloyd McMillan and family on the death of the former's son, Mr Glen McMillan, whose funeral was held at his home on Sunday afternoon.

Sympathy is extended to Miss Annie Cameron and Mr Donald Cameron on the death of their sister, Mrs M. McDermid, whose funeral was held at the Brownlee Funeral Home on Monday afternoon.

Mrs Archie Stewart and son and daughter, of Long Sault, visited Mr and Mrs Alva Runions and family.

WORK BREAKS

Baird Motors Ltd., in St. John's, Nfld., has urged its employees to consider taking "work breaks." This sign is posted in the company garage:

"We are asking that somewhere between starting and quitting time and without infringing too much in the time usually devoted to lunch period, coffee breaks, rest periods, story-telling, vacation planning and the rehashing of yesterday's TV programs, that each employee endeavour to find some time that can be set aside and known as the work period.

"To many this may seem a radical innovation, but we honestly believe that the idea has great possibilities."

LAND ADRIFT

A chunk of land 1,000 feet long and about 500 feet wide, surmounted by trees, came adrift from the shore and floated out into Lac Des Commissaires, near Roberval, Que. The uninhabited promontory broke off in a high wind and drifted about 10 miles before it ran aground in a bay.

GOLDFIELD SOUTH

Spending few days at Casselman home

Mrs Richard Nelson, Tony and Pam, of Weston, are spending a few days with Mr and Mrs P. A. Casselman.

Local News

Mr and Mrs Ernest Munro and Ray, Inkerman, spent Sunday evening guests of Mr and Mrs Edgar MacLean.

Miss Margaret Casselman, of Montreal, spent a few days with Mrs S. B. Casselman and left for Stratford Friday night.

Miss Geneva MacLean is spending a week at Rideau Hill Camp.

Grantley Woman's Association held their August meeting at the home of Mrs S. B. Casselman on Wednesday.

Mr and Mrs Lloyd Gallinger spent Sunday evening with Mr and Mrs Donald Casselman.

Mr and Mrs Hubert Shane and family, Ottawa, were Sunday guests of Mr and Mrs Alex Foley.

Mr and Mrs Alex Foley and Jean visited the shrine of Ste. Anne de Beaupre and toured Quebec and Montreal.

Mr and Mrs Homer Weir, of Smiths Falls, were tea guests on Sunday of Mr and Mrs Phil Casselman.

Mr and Mrs Edgar Weir and family, Ottawa, were Sunday guests of Mr and Mrs Phil Casselman.

Mrs Donald Casselman is spending a few days with Miss Arla Warner, Ottawa.

Miss Mae Brown, Montreal, spent a week with Mr and Mrs Phil Casselman.

Mr and Mrs Waverly Ross, Miss Helen Casselman, Montreal, Mr and Mrs Ross Duncan and family, Prescott, Mrs William Coyeau and family, Domville, were Sunday callers on Mr and Mrs Phil Casselman.

FRESH PORK

(PICNIC)

lb. 39c

One Purpose—"To Serve You Well"

MARCELLUS MEATS

and Locker Storage

Phone HI 8-2324 — Chesterville

FOR THE BEST IN

SEED — FEED — FERTILIZER

STABLE EQUIPMENT

PETROLEUM PRODUCTS

AND MANY OTHER FARM NEEDS

IT'S YOUR LOCAL CO-OP

PATRONIZE YOUR CO-OP AND SAVE THROUGH DIVIDENDS

Chesterville District Co-Operative Inc.

Chesterville: HI 8-2377 — Finch: YU 4-2450

MALE OR FEMALE

PAYROLL CLERK WANTED

Experience preferred but not essential; should have knowledge of bookkeeping. Permanent position for right person with good opportunity for advancement. Excellent earnings available to right person. Location of employment in Chesterville area.

Mail all applications in own handwriting to BOX 296, CHESTERVILLE, ONT., giving experience. All applications will be treated in strict confidence. 46-1

CHESTERVILLE PLAY PEN

— PHONE HI 8-2833 —

SUMMER WEAR

* SUNDRESSES
* SUNSUITS
* SKORTS
* SWIM SUITS

99c SPECIAL — SUN SUITS, BLOUSES, SKORTS, SKIRTS, PEDAL PUSHERS—Your Choice at 99c!

CHESTERVILLE PLAY PEN

Mrs Al Kilby, Prop.

SILVER STAR STORE

TWO TINS:

59c



New Honey ..... ¾-lb. pail, 25c
Standby Catsup ..... 2 bottles, 39c
Brooms ..... 5-string, heavy, $1.09
Tomato Juice ..... 48 oz., 33c
Sherriff Instant Mashed Potatoes .... pkg., 33c

GEORGE LAFLAMME

KING STREET Phone HI 8-2822 CHESTERVILLE

FREE BONUS BUYS AT . . .

PLUS FREE GIFTS WITH GOLD BOND STAMPS

IGA

FREE—1 Jar Squirrel PEANUT BUTTER WITH THE PURCHASE OF 2 16-oz. Jars for 72c

FREE—1 Pkg. Walker's SALTINES WITH THE PURCHASE OF 3 1-lb. Pkgs. for 93c

FREE WAX APPLIER WITH THE PURCHASE OF JOHNSTON'S HARD GLOSS GLO-COAT 40-oz. Tin for 99c

FREE—1 Pkg. Curad Battle Ribbon PLASTIC BANDAGES WITH THE PURCHASE OF 1 Pkg. for Only 45c

FREE—2 Bulbs 40 and 60 Watt LIGHT BULBS WITH THE PURCHASE OF 4 Bulbs for Only 98c

FREE—3 Reusable Poly Lunch Bags WITH THE PURCHASE OF KRAFT SANDWICH SPREAD 16-oz. Jar for Only 39c

FREE—1 Pkg. Rupert Frozen Breaded HALIBUT PORTIONS WITH THE PURCHASE OF 2 12-oz. Pkgs. for 69c

FREE—1 Pkg. Polar King Frozen CHIP STEAKS WITH THE PURCHASE OF 3 4-oz. Pkgs. for 87c

IGA
Meat Balls and Gravy ..... 15-oz. tin, 31c

SASCO
Creamed White Honey ..... 1-lb. container, 25c

KELLOGG'S
Corn Flake Crumbs ..... 2 6¾-oz. pkgs., 35c

BIRDS EYE
Raspberries ..... 15-oz. pkg., 45c

BIRDS EYE
Orange Juice ..... 2 6-oz. tins, 43c

Legs of Lamb

Whole or Half

Lb. 49c

FLANK ON—KIDNEY IN
Loins of Lamb ..... lb., 39c

ECONOMICAL
Lamb in the Basket ..... lb., 25c

BURNS
Roast Beef Roast ..... 6-oz. pkg., 39c

BURNS
Jellied Luxury Loaf ..... 6-oz. pkg., 29c

FULTON BROS.

Chesterville - - - Ontario

The Bargain Table

"An Article Advertised is an Article Sold"

FOR SALE—6' M-H grain binder. —Apply Peter Manley, Berwick, Phone YU 4-2524. 46

FOR SALE—Broilers for sale.—Apply Arnold McMahon, Phone HI 8-2929. 47

FOR SALE—2-door Volkswagen, good condition, $895.—Apply to Leon Marcellus, Chesterville. 45tf

FOR SALE—175 hybrid pullets, BRxNI, 4½ months old, starting to lay, reasonably priced.—Apply Donald Runions, Morewood. 46-1

FOR SALE—Electric washing machine, in good condition; cheap.—Apply Geo. Laflamme, Chesterville, Phone HI 8-2822. 47-2

FOR SALE—Bay mare, 5 years old, weighs about 1,500 lbs.—Apply to George Hehir, Newington, Phone YU 4-2256. 48

FOR SALE—Large frame barn; 100 white Sussex pullets, ready to lay.—Apply Alfred Carkner, Chesterville, Phone HI 8-2926. 46tf

FOR SALE OR RENT—House on John St., Chesterville, now vacant.—Apply W. J. Smith, 11 King George St., Overbrook (Ottawa). 47-3

FOR RENT—House in Winchester Springs; apartment in Williamsburg.—Apply Irwin Holmes, Winchester Springs, Phone Winchester 150J2. 48

FOR SALE—M-H 5' cut binder, complete with truck, in good condition. Price $35.—Apply to Harry Edgerton, Phone HI 8-2795, RR3, Chesterville. 46.

FOR SALE — Cockshutt grain binder, 6' cut, good shape; reasonable.—Apply Erwin Merkley, Chesterville, Phone HI 8-2579. 46

FOR SALE—P.B. Holstein heifer, off Mercury, bred to Lassie Leader; to freshen August 18.—Apply to L. C. Post, Gallingertown, Phone HI 8-2244. 46-2

FOR SALE—Sweet corn at its best, cucumbers for pickling, also flowers for every occasion. No deliveries, please.—Apply to Graham Durant, Phone HI 8-2428, Chesterville. 47-2

TO RENT—House to rent on Highway 43 near Chesterville, electricity, garden lot. Occupation September 1.—Apply Hulbert Cross, RR3, Chesterville, Phone HI 8-2214. 48-3

FOR SALE—Nine-acre poultry and market garden is for sale at a buyer's price. Located in the growing Seaway area.—For details contact B. Z. Barkley, Newington, Ont. 48-3

FOR SALE—Two heifers, one due to freshen last of August, other in September; one a pure bred Holstein.—Apply Martin Van Kessel, Phone HI 8-2961, Chesterville. 46

FOR SALE — Thresher, 22x38, steel, on rubber, only used five seasons; grain binder on rubber, excellent condition.—Apply Tom Sirvage, Phone HI 8-2471, RR3, Chesterville. 47

HONEY FOR SALE—This was a good year for white clover honey. We suggest you try ours. In your container at 20c lb.; our 8-lb. pails at $1.85. Over 48 lbs., 10% discount.—Apply to Evert Termeer, Finch, Phone YU 4-2890, on Highway 43, old A. P. MacLean farm. 47

FOR SALE—Used car bargains: 1956 Plymouth Savoy sedan, automatic, two-tone, excellent condition, $1,050.00; 1953 Ford Customline 2-door, radio, very good condition, $475.00; 1952 Chevrolet coach, custom radio, $275.00. Will accept trade, arrange terms. — Apply to Ralph McPherson, RR2, Chesterville, Phone HI 8-2295. 46-2

FOR SALE — Service station equipment, cheap for cash: bumper jack, 6- and 12-volt battery charger, automatic, transmission feeler unit, with gauge, oil drain unit, with tub, creeper, 15 new mufflers to fit all cars and half-ton trucks, spark plug cleaner and tester, heater, 20 used tires, all sizes, and many other small pieces.—Apply Alex MacDougall, Finch. 47

HELP WANTED—Woman to help care for small babies. Live in. Light duties.—Telephone HI 8-2835. 47-2

WANTED—Capable woman for domestic help in modern Winchester home, 4 to 5 days each week. $80 to $100 per month.—Kindly apply to Box B-111, The Record, Chesterville, Ont. 47-2

HELP WANTED—Neat, intelligent girl or woman, quiet, refined habits, willing to accept responsibilities. Protestant business home; food specialties. Increases to $140 when permanent. Also young girl for summer only and future summers. — Apply Mrs Russell Boyd, Carlsbad Springs, near Ottawa. 46

FEMALE HELP WANTED—We have an immediate opening for a Clerk-Steno. Applicants must be under 30 years of age, qualified and efficient in typing and general office work with experience in dictation being a major condition of employment.—Apply in own handwriting stating qualifications, experience and salary expected to Nestlé (Canada) Ltd., Chesterville, Ont. 47-2

TENDERS WANTED

TENDERS WANTED for the transportation of students to the High Schools in Chesterville and Winchester. All tenders to be in the hands of Mr Carl Rice, Winchester, on or before 6 p.m., August 9, 1960.

Approximate details of Chesterville routes may be obtained from Eric Casselman, Chesterville; Winchester routes from Howard Willard, Winchester. The lowest or any tender not necessarily accepted.

North Dundas District High School Board. 45-1

SERVICE STATION OPEN THIS SUNDAY
Carl Ouderkirk

To accommodate the driving public, one service station will be open every Sunday in Chesterville.

May '60

Albert Gale Agencies Ltd.

New Listing—**4-bedroom Home**—With all modern conveniences and 5 acres good garden land. Small stable suitable for poultry. Close to schools. Reasonably priced at $6,500 with terms.

Four-room Home—Near Osgoode. Oil furnace and water pressure. School bus passes door. $1,000 will handle. List No. A983.

275-acre Farm—Nearly all tillable. Fair buildings. Situated on paved road and close to school. Must be sold to settle estate. $2,000 will handle. List No. A870.

Seven-room Home—In Mountain. Extra large lot with lots of shade trees. Tile and hardwood floors. Modern bathroom. Immediate possession. Asking $7,000 with terms. List No. A871.

50-acre Farm—Near Kenmore. All under cultivation. Buildings need some repair. $1,000 will handle. List No. A753.

100-acre Farm — Near South Mountain. All under cultivation. Good house, fair barns with hydro throughout. May be bought with or without cattle and machinery. Asking $13,500 complete. List No. A-788.

25 Acres Vacant Land — Near South Mountain. Good clay loam soil. Only $300 down. List No. A1102.

Albert Gale Agencies Ltd.
AUSTIN CARKNER
SALESMAN
Member of the Ottawa Real Estate Board
Member of the Photo-Co-op Division of the Ottawa Real Estate Board
Winchester — Ont.
— Phone 298 Anytime —

TO RENT — Nine-room house one mile from Newington.—Apply Glenn Raymond, Newington, Ont. 47

TENDERS

SEALED TENDERS will be received by the undersigned up to 6 p.m., August 22, 1960, to construct a concrete culvert, 10 feet wide, 8 feet high and 54 feet long, in the Township of Winchester. Plans and specifications may be obtained from the township clerk, or from the township road superintendent. Work to be done under the supervision of the road superintendent in accordance with D.H.O. specifications for Highway Bridges, and to be completed by October 1, 1960.

A certified cheque for 10% of the tendered amount must accompany each tender. The lowest or any tender not necessarily accepted.

Glenn MacGregor, Clerk, Township of Winchester, Morewood, Ontario. 46-1

TENDERS

SEALED TENDERS will be received by the undersigned up to 6 p.m., August 22, 1960, to construct the Bourgeois Municipal Drain in the Township of Winchester. Plans and specifications may be obtained from the township clerk. Work to be done under the supervision of the township engineer, R. F. Muckle-stone, and to be completed by November 1, 1960.

A certified cheque for 10% of tendered amount must accompany each tender. The lowest or any tender not necessarily accepted.

Glenn MacGregor, Clerk, Township of Winchester, Morewood, Ontario. 46-1

WANTED—Live poultry, highest prices paid.—Morrisburg Poultry, Phone KI-32591 or KI-33076. 15tf

If You are Planning In Going BULK—
See Your Milkeeper Dealer

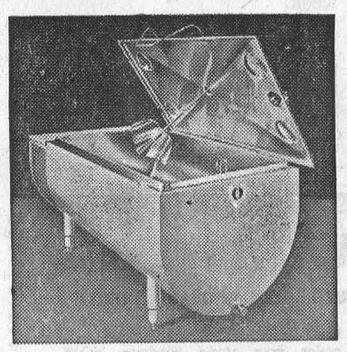

KEITH MacMILLAN
— Phone YU 4-2844 —
Finch — Ontario
Feb 4/60tf

OFFERS OF PURCHASE

OFFERS TO PURCHASE the school building and lot in U.S.S. 12 and 21, Winchester and Russell, known as the Gordonville school, will be received by the undersigned up to September 1, 1960. Frame building, 20'x30', with steel roof.

Apply in writing to: **Glenn MacGregor**, Sec.-Treas., Winchester Township School Area, RR4, Crysler, Ont. 46-1

FARM SERVICE—Dead or crippled farm animals removed for sanitary disposal. No removal charge. Phone collect WEllington 2-6821, St. Lawrence Rendering Co. Ltd. 1960 pd.

WEDDING INVITATIONS—See us for all your wedding stationery and table service supplies. We have complete display catalogues for your convenience.—The Record Office, Phone HI 8-2144. 26tf

FARM SERVICE—We pay you highest prices for meat horses, crippled, sick or dead cows and horses. Call us collect if we can be of service; it will pay you. —Williamsburg Farm Service, Phone Winchester 347-W2. Under supervision of Herb Loucks.

Cornwall Commercial College —the school you will attend if you investigate

Students in attendance from every part of Canada and the United States. The high standing of this Business Training School is evidenced by its patronage of many university graduates and teachers every year.

Secretarial studies and higher accounting for those who desire to prepare for the most exacting positions. Individual instruction.

Fall Term, Tues., Sept. 6, 1960
Prospectus mailed free to any address.
George F. Smith, Principal, Cornwall, Ontario. 47-2

ONTARIO HOG PRODUCERS

Assembly Point for Market Hogs & Sows

Sold on Dressed Weight and Graded Basis
Commission: 40c per Hog

Every Wednesday

at

GLENGARRY COMMISSION AUCTION BARN

LANCASTER — ONTARIO
47tf

Glengarry Commission Auction
LANCASTER — ONT.

Prices received:

Weaner pigs, $8.25-$12.35 each; feeder pigs, $13.35-$18.25 each; market hogs, $20-$20.75 per cwt; sows, $13.60-$16.25 per cwt; calves under 100 lbs., $12.50-$18.50 each; calves over 100 lbs., $17-$27 per cwt; bulls, up to $18.35 per cwt; beef, up to $21.25 per cwt; springers, $230 each; steers, up to $19 per cwt.

Maximum commission on any animal: $5 per head.

Top Holstein heifer was consigned by Osborne Bros., Bainsville, Ont.—1,220 lbs. at $21.25: $259.25.

For Trucking Service Call
GRAHAM HEAGLE
Phone HI 8-2938 — Chesterville 46-1

DEAD STOCK—We pick up at no charge to you your dead, sick or crippled farm animals. We will pay according to quality of animal. 24-hour service.—Call Ronald Moss, Phone Metcalfe 1 Sept. 60

RESPECT POWER MOWERS

A power mower is hardly an efficient tool when it chops off your fingers and toes. Its skill at firing sticks, stones and pieces of wire in all directions adds to its high rating on the danger list.

Here are a few suggestions from safety specialists with the Ontario Department of Agriculture:

Keep hands, feet and loose clothing away from all moving parts of the mower.

Wear good, sturdy shoes; if the blades get to your feet there will be some protection at least.

Never leave a mower running with no one to look after it.

Know your machine. Be able to disengage the clutch at the least notice. Know the cutting path of the blades with respect to the mower housing.

Never cut down a slope—always sideways.

NEW LIGHTHOUSE

For the first time in fifty years Britain has a new lighthouse which has been built on Dungeness, near the busy shipping lanes to the Straits of Dover and the Thames.

The familiar black and white banded walls were not painted in this case, but made of black and white concrete, saving expense and time in future maintenance.

The fog signal has sixty loud hailer units, controlled by one switch. The warning light is produced by a single lamp unit not much bigger than a household electric lamp bulb. But it gives a light of 600,000 candlepower—almost three times the power of the paraffin light of the present Dungeness lighthouse.

EASY JOB

Paul Andrews, of Swindon, gets paid for doing nothing.

Andrews, 27-year-old railway coach painter, recently had a row with his union and quit paying dues. So 500 fellow workmen went on strike.

To avoid any more trouble, his foreman told Andrews:

"Keep coming to work, but don't do any. The management has no complaint against you, so you will still get your wages. Just punch the time clock when you arrive and let me know where you are."

For his job of doing nothing, Andrews will receive £13 a week.

Our Big August Sale One More Week

COLQUHOUN'S LADIES' WEAR
MRS JEAN FYKE, PROP.
Phone HI 8-2142 — Chesterville

CLEARING VALUES

Boys' SPORT SHIRTS—Short sleeve, 3-7 years, light and dark patterns.
Price ..... .71

Ladies' "SHORTY" PYJAMAS—Choice of plain or fancy cottons.
Price 1.97

7 Only—Ladies' WOOL SWEATERS—Button cardigan, size 14-16 only.
Price 1.57

Men's WORK SOCKS—Blend of wool-nylon-rayon yarns. Grey.
Pair ..... .31

BEACH TOWELS—30x60. Reg. $2.98. 3 only.
Each 1.99

Men's SPORT SHIRTS & JERSEYS—Short sleeves. Reg. $2.98.
Each 1.99

Boys' SAILOR CAPS—White, blue or tan.
Each ..... .78

Men's SPORT SHIRTS—Short sleeve. Plains and checks Reg. $3.95.
Price 2.68

Child's COTTON PYJAMAS—"Shorty," plain or printed 3-6x.
Price 1.07

GIFT WRAP NEEDS
FANCY PAPER — TISSUE — SCOTCH TAPE
RIBBON — BOWS — GIFT CARDS

Moriarty's
Phone HI 8-2354 — Chesterville

Summer SALE

Boys' WASH SUITS—Ages 2-3x, reg. $2.95, reduced .. $2.25
Boys' WASH SUITS—Ages 4-6x, reg. $3.95, reduced .. $2.95
Boys' SHORTS—Sizes 2-6x, reg. 98c, reduced to 79c
Girls' SHORTS—Ages 3-10, reg. 98c, reduced to 79c
Girl's SKORTS—2-6x, reduced 1/3 off
Girls' SHORTS & BLOUSE SETS
Reg. $3.79, Reduced to Clear at $2.49 a Set

ALL SALES FINAL — NO EXCHANGES
Our First Shipment of Fall School Dresses Are In

GILES GIFT SHOP & CHILDREN'S WEAR
Phone HI 8-2608 — Chesterville

SPECIALS AT GILLARDS'

SILVERDALE REG. 25c LB.
Margarine ..... now 5 1-lb. pkgs., $1.00

STOKLEY'S FANCY REG. 31c EACH
Tomato Juice ..... 3 48-oz. tins, 85c

KAM REG. 29c
Pork Loaf ..... now 4 12-oz. tins, $1.00

FRESH EXTRACTED HONEY—2-lb. and 4-lb. Pails
ALSO FRESH COMB HONEY

GEORGE GILLARD & SON
Phone HI 8-2353 — Chesterville

Newsletters of Community Happenings as reported by Our Correspondents

Country Correspondence

Phone or send your personal news to your local correspondent or call the Record at HI 8-2144, Chesterville.

GOLDFIELD WEST

Extend sympathy to bereaved

The sympathy of the community is extended to Mr and Mrs Lloyd McMillan and family on the death of their son, Glenn, whose funeral was held Sunday at his home, with burial in Goldfield Cemetery.

Personal Items

Recent guests of Mr and Mrs Clare Nugent and family were Mr and Mrs Bill Plantz and Ray, Cornwall, Mr and Mrs Herb Winkler and family, Harriston, Mr and Mrs Gordon Wales and family, Ottawa, Mr and Mrs Jack Nugent and Geoffrey, of Kitchener, and Mr and Mrs Henry Nugent, Ottawa.

Miss Noreen Foley spent last week with Ardele Richer, Berwick.

Mr and Mrs Sydney Moulden, Ottawa, visited over the weekend with Mr and Mrs Harold Marcellus and family.

Mrs Edna Droppo, Chesterville, Mrs Bert Gillard and Miss Gladys Marcellus, Chesterville, and Mrs Harold Marcellus have returned from a motor trip through the Adirondacks and Utica, N.Y.

Mr and Mrs Dalton McDermid and Mr and Mrs F. Legault, of Berwick, visited Sunday evening at the Smith home.

Mr and Mrs Glendon Smith and Lynn and Mrs Geo. Smith visited Tuesday evening with Mr and Mrs Floyd Young and Miss Isobel Young, Dunbar.

Miss Elaine and Kevin Foley are spending a couple of weeks with friends in Ottawa.

Mr and Mrs Rheal Chartrand, Oshawa, who were married recently, were overnight guests last Thursday with Mr and Mrs Harold Marcellus and family.

Mr and Mrs Donald Dillabough and family, Elma, visited Sunday evening at the Smith home.

5TH AVE., WILLIAMSBURG

Overnight guests at Gallinger home

Mr and Mrs Orval Baker and Ercel, Ottawa, were Saturday overnight guests with Mr and Mrs Oliver Gallinger.

Local News

Mrs Ernest Styles, Brinston, spent a few days last week with Mr and Mrs Oliver Gallinger and E. Bellemore.

Mrs Ken Hummel visited at the home of Mr Geo. Crawford, Chesterville, last Tuesday.

Mr and Mrs Oliver Gallinger, Mrs E. Styles, E. Bellemore and little Mary Adams visited Mr and Mrs Willie Bates, Madrid, N.Y., on Sunday last.

Mr and Mrs Chas. E. McGill and Lynda, Newington, and Mrs Idenia Lightbound, of Cornwall, spent last Friday with Mr and Mrs Oliver Gallinger.

Mr and Mrs Oliver Gallinger visited Dr and Mrs W. McGill, Cornwall, on Monday.

Lynda Hummel spent a few days last week with Mr George Crawford and Ann.

Mrs Ena Gallinger is attending the summer course in religious education in Belleville.

FINCH

Spend weekend at Cobden

Mr and Mrs D. M. Henry and Ann Henry spent the weekend in Cobden with Rev. and Mrs James Hamilton.

Finch News

Miss Kathryne Foley spent a few days in Cornwall with Mr and Mrs Murray Doyle.

Miss Ann Henry spent a few days with Mrs W. H. Wereley and family, Cornwall.

Mr and Mrs Osborne Hoople and Susan, Ottawa, were guests of Mr and Mrs Fred Hoople and other friends here.

Mrs A. Raymond, Ottawa, spent a few days with Mrs H. E. Bush.

William McElheran spent a few days at his home here.

Richard Nugent, Ottawa, spent the weekend with Mrs Eddie Thompson and family.

F/L and Mrs E. G. Moore, David and Philip, R.C.A.F. Station, Centralia, Ont., spent the weekend with Mrs A. A. MacLean and Miss Vera MacLean. Mr Moore assisted in the services in St. Luke's Presbyterian Church, Finch, and Knox Presbyterian Church, Crysler, on Sunday.

Thomas G. Morrissey, Ottawa, is relieving Henry Anderson, manager of the Bank of Montreal, while the Anderson family are away on holidays.

To please sightseers the daytime flow of water over Niagara Falls is doubled from April to October by reduction of water diversion above the Falls.

ORCHARDSIDE

Attend picnic at Merkley cottage

(Held Over)

Mr and Mrs Walter Merkley, Mr and Mrs Stanley Price and family, Mr and Mrs Bert Beckstead and family and Mrs Bessie Merkley attended the Merkley picnic at the cottage of Mr and Mrs Carl Merkley on the St. Lawrence River on Sunday.

Local News

Mrs Nellie Loucks visited on Sunday at the home of Mr and Mrs Harry Edgerton and Mr and Mrs Floyd Edgerton, Chesterville.

Mr and Mrs Albert Cross, of Shanley, visited on Friday last with Mr and Mrs Wm. Henderson and Miss Nellie Sullivan.

Mrs Earl Rivington, Ottawa, and Mrs Hulbert Cross, Chesterville, visited on Sunday with Mr and Mrs Willie Henderson and Miss Nellie Sullivan.

Mrs Cora Merkley, Winchester, called at the home of Mr and Mrs Willie Henderson on Sunday.

Mrs Walter Merkley and Miss Debbie Black spent Wednesday last visiting Mrs Mabel Black and Mr Bert Black, Mountain.

Master Eddie Wheeler has returned home after spending some time visiting his grandparents, Mr and Mrs Arthur Steinburg, Morewood.

Mrs Leo McMahon and daughter, Marilyn, Montreal, spent a few days last week visiting at the home of her mother, Mrs Nellie Loucks.

Mr and Mrs Stanley Price and family attended a wiener roast at the home of Mr and Mrs Orval Casselman, Williamsburg, on Friday night.

Mr and Mrs Gerald Wheeler and family spent Sunday afternoon at Crysler Beach.

Mrs Leo McMahon and daughter, Marilyn, Montreal, and Mrs Nellie Loucks spent Friday afternoon at Crysler Beach.

Mr and Mrs Wm. Henderson and Mr Donald Henderson spent Sunday at a cottage on the Rideau.

Miss Winnifred Elliott has returned to Guelph after spending the past two weeks holidaying at the home of her parents, Mr and Mrs George Elliott, and Dalton.

Mrs Gordon Servage, Morrisburg, visited on Saturday with her parents, Mr and Mrs George Elliott, Miss Winnifred Elliott, Guelph, and Mr Dalton Elliott.

Mr and Mrs Llye Elliott and baby, Kingston, visited on Sunday with Mr and Mrs George Elliott and Dalton and Miss Winnifred Elliott, Guelph.

Callers at the home of Mr and Mrs Ernest Beckstead on Sunday were Mrs Eliza Cunningham, Irene and Hugh, Chesterville, and Mrs Cora Merkley, Winchester.

GALLINGERTOWN

Spending holiday at Gallingertown

(Held Over)

Gnr. Paul Gallinger, Camp Shilo, Man., is spending a month's holiday with Mr and Mrs Clair Gallinger and Joan.

Local Items

Recent callers at the home of F. C. Gallinger were Mr and Mrs Lloyd Gallinger, Sudbury, and Mr and Mrs Clarence Loucks, Kemptville.

Mrs Nettie Gallinger spent a few days with Mr and Mrs Wm. Alexander, Pleasant Valley.

Mrs Russell Campbell, Prescott, visited Mr and Mrs Fred C. Gallinger for a few days last week.

Since 1950 the primary steel mills at Hamilton and Sault Ste. Marie, Ont., and Sydney, N.S., have spent a half a billion dollars on expansion programs.

MOREWOOD

Recent guests at Morewood

(Held Over)

Mr and Mrs Harvey Burroughs, North Bay, spent a few days at the Hunter home.

Morewood News

Mrs George Albanese and children, Welland, are holidaying with Mr and Mrs Thomas Reveller.

Mr and Mrs John Gardiner and family, Kemptville, spent Saturday with Mr and Mrs Charles Gardiner.

Mr and Mrs Beaverdam, of Holland, are spending some time with Mr and Mrs John Kurvink.

Miss Doris McNabb, Cornwall, spent the weekend at her home here.

Mr and Mrs Carman Swerdfeger and girls visited Mr and Mrs Ford Steinburg Sunday.

Mr and Mrs James MacMillan, Belleville, called on Miss Lily Swerdfeger Sunday.

Mr and Mrs C. West and family, Toronto, were guests of Mr and Mrs Douglas Hunter over the weekend.

Mr and Mrs Wm. Hepburn and Mrs Thos. Hepburn spent Monday with Mr and Mrs Arthur Steinburg.

FOR SALE

200 ACRES—With stock and equipment, 30 milk cows, 30 head of young stock, combine and full line of other machines. Priced right for quick sale. $15,000 will handle.

140 ACRES—110 under cultivation, good barns and house, running water. Price $10,500, with $6,000 down.

200 ACRES—130 under cultivation, 20 miles from Ottawa, bulk milk cooler and stable cleaner. $10,000 will handle.

W. C. MacDONALD
REAL ESTATE BROKER
Phone 288 — Winchester
22tf

BARGAINS! BARGAINS!

On Used Combines, Threshing Mills and Grain Binders

One 1958 M-H '50' CLIPPER COMBINE—7' cut, complete ready to go.
One 1955 M-H '50' CLIPPER—6' cut.
One 1950 M-H COMBINE—6' cut.
One WATERLOO THRESHING MILL.
One M-H GRAIN BINDER—On rubber, 7' cut.
One COCKSHUTT GRAIN BINDER—6'.
One McCORMICK BINDER—6'.

USED TRACTORS

One SUPER 4 INTERNATIONAL.
One M-H No. 30.
One M-H No. 22.
One FORD—Perfect.

LEON R. McMILLAN
MASSEY-FERGUSON DEALER
FAIRBANKS-MORSE APPLIANCES
Ph. HI 8-2146 —Day or Night— Chesterville

RIGHT NOW is the time to buy storm windows for your home!



Don't wait until the first snow .... order your storm windows NOW. NOW you can get quick delivery .... NOW you can fit, paint and hang your windows at your leisure in good weather.

STORM WINDOWS ARE AN *INVESTMENT*, NOT AN EXPENSE.

Save fuel .... safeguard health .... protect your home and furnishings with wood storm windows. Storm windows will save up to 35% of your fuel bills .... pay for themselves in three years.

- AVAILABLE ON EASY TERMS
- CALL FOR A FREE ESTIMATE

For lowest cost protection specify Wood windows by Dominion Sash Ltd. Order Now

H. S. LANNIN LTD.
Lumber — Millwork — Builder's Supplies
Phone 48 — Winchester
You Will Be Pleased When You Browse Around Our New "Home Centre" — COME IN SOON

- ATTENTION FARMERS -

Call in and see the new '91' COMBINES, self-propelled, and No. '80' pull-type at astounding prices. The No. '80' has no canvases. A pick-up and stone trap on each machine. All machines have scour-clean attachments.

DIESEL AND GASOLINE TRACTORS

How about a new BEACH STOVE, WOODS FREEZER, SELF-DEFROSTING REFRIGERATOR or EASY WASHER OR DRYER? Come in and hear our prices!

CHARLES McMILLAN
YOUR INTERNATIONAL HARVESTER DEALER
CHESTERVILLE DIAL HI 8-2166

Will Your Electrical Wiring Meet the Red Seal Standards?

WHY SETTLE FOR LESS WHEN IT COSTS NO MORE TO GET THE BEST

Willis Price
Licensed Electrician
CHESTERVILLE — PHONE HI 8-2186
36tf

REFRIGERATION
SALES — INSTALLATION — SERVICE
Milk Coolers — Leonard Refrigerators
GRANT BRYERTON
Phone 249 or 73W — Winchester
52-8

HARDWARE

A NEW RED DEVIL GLASS CUTTER has just been installed. For your glass requirements call at Coyne's.

Baler Twine — Nails — Cement
Plumbing Supplies — White Wash Lime
Potato Bug Killer — Lawn Mowers
Garden Tillers — Window Screening
Glass — Sherwin-Williams Paints

Coyne's Hardware
Phone HI 8-2505 — Chesterville

EXCAVATION SERVICES

We have equipment to do your excavating and trenching. We are equipped with two back hoes and 'dozers to look after your primary excavation needs. Call us for estimates on cellar digging, trenching, supplying cement blocks, tile, sand, gravel and fill.

ETHAN McELHERAN
PHONE HI 8-2543 — CHESTERVILLE
31tf

Seiberling Tires

We sell and recommend SEIBERLING TIRES; all sizes, best prices. **Tractor tires repaired and refilled.**

CECIL McNABB
SHELL PRODUCTS — TIRES — ACCESSORIES
MOREWOOD PHONE HI 8-2722

HUGE RADIO TELESCOPE PHOTOGRAPHS SUN

A new study of the sun is expected to bring important practical results in the next few years—weather forecasting, better radio specifically, better world-wide weather forecasting, better radio reception and better aircraft navigation.

The world's first radio-pictures of the sun were taken at St. Mary's, near Sydney, in June, using a gigantic new radio-telescope which has just been completed.

The St. Mary's radio-telescope is easily the biggest of its kind in the world. It measures nearly a quarter of a mile across.

Earlier types of radio-telescope consisted of one massive movable lens. The biggest of this type, at Manchester, Eng., has a diameter of 250 feet. The new Australian giant, with a diameter of 1,250 feet, overcomes problems of weight and cost by setting up 64 separate saucer-shaped receivers, all forming part of the one big lens which is automatically focussed on the sun every daylight hour.

The information they are gathering is being fed into electronic computers to give new answers about sunspots, the sun's heat, the sun's radioactivity and the cause of magnetic storms.

Dr Wilbur Christiansen, a principal research officer in the Commonwealth scientific and industrial research organization's radio physics division, explains:

"We can now pinpoint any area of the sun and get 25 times more detail than was possible with older telescopes.

"The active regions around sunspots are the source of most radio waves from the sun, and they cause magnetic storms and radio fadeouts. Yet we don't know what they are, That's the mystery we hope to solve."

HALF WAY

A sign along the main highway at Stewiacke, N.S., informs the motoring public that the site marks a location exactly half way between the equator and the North Pole.

INDISPENSABLE ADVICE

Sometime when you're feeling important
Sometime when you're ego's in bloom
Sometime when you take it for granted
You're the best qualified in the room,
Sometime when you feel that your going
Would leave an unfillable hole,
Just follow this simple instruction
And see how it humbles your soul:

Take a bucket and fill it with water,
Put your hand in it up to the wrist,
Pull it out; and the hole that's remaining
Is a measure of how you'l be missed.

You may splash all you please when you enter
You can stir up the water galore . . .
But stop and you'll find in a minute
That it looks quite the same as before.

The moral of this quaint example
Is do just the best you can;
Be proud of yourself, but remember,
There is NO indispensable man.



EVERYBODY EATS- TRY THESE!

By Helen Graham

WASTE NOT—WANT NOT

HOW MANY TIMES have you heard those words? Do they haunt you when you can't think what to do with the last of Sunday's roast, and find yourself giving the last scraps to the cat? Of course if you have a large family you may not be plagued with left-overs. I am thinking mainly of the families of two or three, where a roast of meat is apt to last and last.

Left-Over Meat with Gravy

This is usually my second day meal from a large roast.

Cut thick slices from roast. Place in frying pan. Add gravy, chopped onions, chopped celery and chopped green pepper if you like it. I usually add about ¼ cup of each. Add seasonings such as Worcestershire sauce, garlic salt, ketchup, etc., to suit your fancy and your family's taste.

Shepherd's Pie

Minced left-over meat
Salt and pepper
Worcestershire sauce
Garlic salt
Grated onion
Left-over gravy or chicken soup
Mashed potatoes

Use an amount of meat suitable for the size of your family. I use about one cup for three. Season as suggested above or to suit yourself. Mix with left-over gravy or canned chicken soup if there is not enough gravy to make mixture quite moist. Place in greased casserole and top with fluffy mashed potatoes. Bake in hot oven until potatoes are browned.

Hot Roast Meat Sandwich

This is good with any variety of roast meat or fowl.

Butter two slices bread for every sandwich. Place plentry of thin slices of cold roast meat between slices of bread. Pour over generous portion of well seasoned hot gravy. Serve with buttered green peas.

Croquettes from Left-Over Meat

Any variety of left-over meat may be used in this recipe.

3 tbsps. butter
1/3 cup butter
¼ tsp. salt
2 tbsps. chopped onion
1 cup milk
3 cups ground cooked meat
2 tbsps. mustard (for ham)
1 tsp. horseradish (for beef)
1 egg
Fine cracker or bread crumbs

Melt butter, add flour and blend. Add milk and cook over hot water stirring constantly until thickened. Cool. Add seasonings to meat and add to white sauce. Shape in round, flat croquettes. Dip in beaten egg and then in crumbs, being sure to have croquettes well coated. Let stand a few minutes. Fry in deep fat at 365 degrees, until brown. Drain on absorbent paper. Serve with creamed peas. Add a few mint leaves to peas if croquettes are made from lamb.

FAKE ATTACK

"One, two, three, four, testing," a telephone installer intoned monotonously. "One, two, three, four, testing."

Tedium finally overcame him. He switched his line of patter:

"Space ship one, space ship one. This is flotilla leader. I am now over Washington. Do you read me, space ship one?"

Bang came a retort from another workman, also in New York:

"I read you, flotilla leader. We are now approaching New York. First wave now in control of Sheridan Square."

A quirk of electrical circuits, however, sent their messages out over telephone lines in five downtown exchanges.

Startled subscribers called the police.

"I have spacemen on my telephone," wailed one woman.

Police solved the riddle and passed the complaints on to the telephone company.

From the latter came an edict: "From now on they stick to saying 'one, two, three, four, testing.'

"But if they get bored with that they can try 'four, three, two, one, testing'."

HYLO EGGS
Receivers and Distributors
Grading Stations
Winchester — Osgoode
Chesterville
Daily Highest Market Price
HONEST GRADES
Two Electric Grading Machines — No Waiting
Harold Marriner, Manager
Chesterville

Art and Amy DAYKIN
PHOTOGRAPHY
WEDDINGS
FAMILY GROUPS
CHILDREN
Osgoode — Ontario
Phone Metcalfe 61r4
North Gower 610r13
26t1

INSURANCE MEANS — PEACE OF MIND
Last year, the companies writing fire, automobile and casualty insurance paid out more than 500 million dollars in cleams across Canada—real evidence that insurance means Peace of Mind.
HOUGH INSURANCE AGENCY
Ph. HI 8-2854 Chesterville Box 294

MacLEOD, COMRIE & CO.
CERTIFIED PUBLIC ACCOUNTANTS
LICENSED TRUSTEES IN BANKRUPTCY
388 Second St. W. — Cornwall
— Phone WE-2-3613 —

Dutch Sash & Door Factory
SPRING SCREEN SPECIAL
ALUMINUM COMBINATION DOORS
Standard Sizes — Self Storing
INSTALLED FOR:
$45.00
ALUMINUM SCREENS—Installed to Order
Adriaan Heuff, Prop.
Morewood, Ont. Dial HI 8-2629

SHIP BY TRUCK
But Specify
"GLENGARRY"
OVERNIGHT TRANSPORT SERVICE
TO AND FROM TORONTO
and
Chesterville, Winchester, Finch, Crysler and District
Glengarry Transport Ltd.
MAIN STREET — ALEXANDRIA, ONT.
— Phone 72 —
TORONTO TERMINAL:
223 Bridgeland Ave.,
Phone RUssell 9-1881
FOR PICK-UP SERVICE
FAST, DEPENDABLE TRANSPORT SERVICE
Cargo Fully Insured — Modern Vans
47-4

THE 1960 DODGE
THE CAR WITH THE FORWARD LOOK
Unequalled for Comfort, Quality, Beauty
Are Here Now
COME AND LOOK THEM OVER
DEPENDABLE USED CARS
A Good Selection
First Class Mechanical Service on Cars and Tractors
MacDONALD MOTORS
PHONE 280
Main St. W. — Winchester
26tf.

COLOURFUL, TRANSLUCENT
ALSYNITE FIBREGLAS
AWNINGS
Alsynite Awnings filter out Summer's heat and glare; soft, diffused light goes through to keep your windows bright.
Cut-to-Measure — Installed
BEGG LUMBER CO. LTD.
CRYSLER, ONT.
Phone YUkon 4-2373 — Crysler, Ont.

PLUMBING & TINSMITHING
8-gal. Milk Cans Completely Re-tinned—2 Weeks Service
We are ready to attend to all your Plumbing Repairs and New Equipment Installations such as Bathrooms, Pressure Systems, Water Softeners, etc.
For economical heating, let us install a New Oil Burner in your present furnace.
NEW FURNACES ON HAND
Space Heaters in Stock — Galvanized Iron Roofing
Eaves Troughing Fitted
WILLIS CROSS — CHESTERVILLE
MAIN STREET PHONE HI 8-2191

HAVE YOU A MORTGAGE on your home or farm?
For a very small premium, should you die, your mortgage will be paid leaving your family deft free.
It will pay you to investigate the Montreal Life Mortgage Retirement Plan. Let us talk it over.
E. B. LYNCH
Life, Fire & Automobile Insurance AGENT
PHONE HI 8-2874 — CHESTERVILLE

A FIVE-YEAR-OLD TV?
Are you having a lot of service troubles lately on the faithful old TV?
Have you thought about a spanking new 23" Philco with all the 1960 improvements? CALL JOE FOR A DEAL.
CUMMINGS FURNITURE SALES
PHONE HI 8-2397 CHESTERVILLE

PASTEURIZED MILK — CREAM
BUTTER
ICE CREAM — ORANGE JUICE
CHESTERVILLE DAIRY
"FOR SERVICE & QUALITY"
Carl Merkley, Prop.
PHONE HI 8-2162 — CHESTERVILLE

Dogs at large disturb council

Chesterville council took up the matter of wandering dogs last week at their regular council meeting. It had been forcibly pointed out to the clerk several mutts were on the loose on the streets and their attentions to flowers and vegetables were most unwelcome. Councillors were sympathetic to the extent of ordering police chief Leonard Shane to warn and if necessary charge the owners of the wandering dogs.

Hydro business was light and quickly disposed of. Six new fluorescent lights have been ordered and will be added to the system. Committee members seemed a bit smug over the flattering remarks that have been received about the well-lit streets of Chesterville.

A delegation from Safety Council waited on the village fathers. Messrs Lorne Thompson and Robert Coleman presented a comprehensive picture of work done to date. They presented plans for the future with such vigour council felt urged to offer some monetary support. A grant of $50 was voted.

The clerk's office has been used on occasion for meetings other than municipal affairs. Council members decided that the theatre would now be available for that type of meeting and resolved that the clerk's office would be closed in the future to any meeting except official municipal or hydro business.

The transient traders by-law was dug out of the files and compared with the Municipal Act. In the light of their similarity, council agreed pedlars would have to pay $100 to operate in the municipality.

The following accounts were passed at the recent meeting of Chesterville council:

Village Accounts

R. P. Milligan, re-allocation of fines, $40; Agricultural Society, 1960 grant, $200; D. W. Prentiss, police assistant and mileage, $130.40; Eli Kelly, labour, $7.90; Bell Telephone Co., $34.50; Chesterville Hydro System, hall lights, $7.33; Chesterville Public School Board, 1960 requisition, $1,500; Gary Droppo, assistant assessor, $250; Erwin Merkley, mowing weeds, $78.50; Eli Kelly, labour, $17.70; L. Marcellus, petty cash, $18.41; H. C. Hummel, retirement fund, $50; L. Marcellus, July salary, $123.25; John Hehir, fire chief's bonous, $20; Wm. McPhail, foreman, $122.70; L. Shane, police and car rental, $369.75; Robert Ouderkirk, janitor, $49; G. Heagle, garbage collection, $155; Eli Kelly, labour, $11.80; Geo. Hehir, gravel, fire hall, $42.75; Workmen's Compensation Board, 1960 assessment, $54; Willis Cross, furnace repairs, $92.75; W. B. Rowe, flowers, $10.50; LaFrance Ltd., fire extinguisher and unit, $29.38; Roads Resurfacing, balance, construction and patching, $1,683.60; Chesterville Co-Op, supplies, $204.45; Western Tire, supplies, $1.72; Sullivan Bros., $119.50.

Hydro Accounts

H.E.P.C. of Ontario, lamps, $97.01; H.E.P.C. of Ontario, June power bill, $4,274.14; Bell Telephone Co., $3.80; H.E.P.C. of Ontario, labour, material and lamps, $198.57; H. C. Hummel, retirement fund, $50; L. Marcellus, July salary, $122.70; C. Marcell, retirement fund, gas, hours on call, $220.10; Zenith Electric, globes, racks, tape writer, $89.33.

W. B. George to retire this fall

News has come from Kemptville of the retirement in the fall of W. B. George from the staff of Kemptville Agricultural School, with which he has long been associated in an important capacity.

Mr George will step from the division of chemistry, soils and fertilizers of which he has been the directing head, along with duties as an instructor and extension specialist. He holds the degree of Bachelor of Science in Agriculture.

He is well known for outstanding work in national, district and community activities, having recently played a leading role in the construction and establishment of the Kemptville and District Hospital. He is a former district governor of Rotary International, and during his term paid official visits to many clubs.

In the sports field, "Baldy" George became particularly prominent in the national winter game as president of the Ottawa and District Hockey Association and eventually head of the Canadian Amateur Hockey Association. He is also an enthusiastic lawn bowler.

In agriculture, apart from his K.A.S. program, Mr George has taken a personal interest in a number of organizations, one of which is the Eastern Ontario branch of the Agricultural Institute of Canada. He has officiated at various conferences over the ycars.

As for his plans, it is understood that Mr George will continue to be identified with the new hospital at Kemptville as well as other community activities.

Coming Events

W.I. STREET DANCE

Chesterville W.I. will sponsor Dick Cook, emceeing a big street dance on King Street, Chesterville, on Saturday, August 20, from 9-12. In event of rain, dance will be held in Community Hall. 47-3

SPORTS PRACTICE

There will be a practice for Sports Day on Friday, August 12, at 7 p.m., at Chesterville High School grounds. Would any student interested in sports events, please turn out.

C. A. Graham, Principal. 46-1

CARD OF THANKS

I would like to thank all my friends who remembered me with cards, calls treats, and visits while I was a patient in Winchester Memorial Hospital. Special thanks to Drs Howard and Duane Justus and the nursing staff.

Ernest R. Hart.

CARD OF THANKS

I wish to thank all friends and neighbours for letters, cards, visits and flowers while a patient in Winchester Hospital. Special thanks to Dr Barton and nursing staff.

Mrs James Casselman.

CARD OF THANKS

I would like to thank all my friends and neighbours who remembered me with cards, visits and treats while I was a patient in Winchester Memorial Hospital. Special thanks to Dr Howard Justus and the nursing staff.

Mrs Arnold Dillabough.

SOLVE PROBLEM

Margaret Bradwell, 16, and Patricia Padley, 17, met recently and bought shoes together after Margaret ran the following advertisement in a Sheffield, Eng., newspaper:

"Teenager with six and a half left foot, and size four right foot wishes to meet girl in opposite predicament."

MAINLY ABOUT PEOPLE

Phone Us Your Personals

Call HI 8-2144

Mr Gerald Herriman, of Long Beach, Calif., Mr and Mrs Emerson Barkley, of Chesterville, had dinner on Tuesday evening with Mr and Mrs Gerald McMillan and sons.

Weekend visitors at the home of Mr and Mrs W. Carruthers were Mrs J. Shaver, Mrs Lila Kushmar and Shelly, Troy, Mich.; Miss Trudy Faulkner, of Toronto; Mrs Mabel Newman, Mr and Mrs F. J. Barton and Mr and Mrs R. Mulligan, Ottawa.

Weekend guests of Mr and Mrs Wilburn York were Mr Harold Sullivan, Mansonville, Que., Mr and Mrs Arthur York, Richmond, Mr and Mrs James York and Connie, Shanley.

Sunday visitors at the home of Mr and Mrs Lyle Marcellus were Mrs Myles Ouderkirk and Brenda Ouderkirk, of town, Mr and Mrs Allan Warren, Mrs Nellie MacLean, Mr and Mrs Leslie Payne, Miss Beulah McLean, Mr Fred McLean and Brian McLean, Ottawa, Mrs Lyle F. Smith, Sharon and Lynn, of Cornwall, Mr Kenneth McLean, Syracuse, N.Y., and Mr Jack Campbell, Chicago, Ill.

Mrs Louise Forward has returned home this week after a three-month visit with her daughter and son-in-law, Mr and Mrs Lloyd Fraser, Sydney, N.S. Mrs Forward enjoyed immensely her travels through Cape Breton.

Recent visitors at Maple Hurst Farm, Finch, were Mr and Mrs Norman Rae, Melvins, Mr and Mrs Oscar Olsen, Chesterville, Mrs James A. Beckstead, Scarboro, Mrs Emma Fetterly, Cornwall, Mr and Mrs Kenneth Daley and Mr Daley's mother, all of Cornwall.

Mr and Mrs Thomas Mallet spent Saturday afternoon and evening visiting Mr and Mrs Lyle Marcellus, Chesterville.

Mr and Mrs Fred D. Miller were overnight guests of Mr and Mrs H. G. Bigelow, having completed the first leg of a journey to Denver, Colorado, and Acapulco, Mexico, via San Francisco and Los Angeles. They will visit Mr Miller's brother in Denver and will be accompanied by their son, Douglas, whom they will meet in Toronto on his way from Taylor-Stratten Camp "Ahmek" at Canoe Lake. While there Douglas was given the opportunity of being one of a crew chosen to make a canoe picture for Twentieth Century Moving Picture Company filming that part of Algonquin Park.

Mrs Leo Brodeur and daughters, Cindy and Cheryl, of Chesterville, sailed from Montreal July 26 on "The Seven Seas" to join her husband who is stationed with the Canadian Army in Germany for three years. Her mother, Mrs M. Paul, and two sisters, Mrs Miles Hunter and Mrs Reg Hutt, and Mr Hutt accompanied them to Montreal. We wish them the best of luck.

ENGAGEMENT

Mr and Mrs F. Graham McPherson announce the engagement of their daughter, Helen Lenore, to Charles McKenna Killen, son of Mr and Mrs J. Vincent Killen, Kingston. The marriage will take place on Saturday, September 3, 1960, at 2.30 o'clock in Elma United Church.

ENGAGEMENT

Mr and Mrs Glen Merkley wish to announce the engagement of their daughter, Marion Loretta, to William James Latourell, son of Mr and Mrs Frank Latourell, of Mountain. Wedding to take place Saturday, September 3, in Chesterville.

Mrs J. E. Gray

A native of Nation Valley, Mrs J. Ernest Gray, the former Lillian Rae, of 292 Flora Street, Ottawa, died Thursday, July 28, in hospital after a lengthy illness. She was 80.

Born and educated at Winchester, she was the daughter of the late Mr and Mrs James Rae. She married J. Ernest Gray who died in 1953.

Mrs Gray resided in Ottawa for the past 30 years. She trained to be a registered nurse in Boston, Mass., and was a member of Stewarton United Church.

She leaves two daughters, Miss Marion Gray, Ottawa, and Mrs B. M. Cooper, Pointe Claire, Que.; four brothers; a sister, Mrs I. P. McIntosh, Winchester, and three grandchildren.

The funeral service was held Saturday in Hulse and Playfair Ltd. Chapel, with Rev H. W. Reid officiating. Burial was in Maple Ridge Cemetery.

Township council holds August meeting

The regular meeting of Winchester Township council was held on August 2, with reeve G. Holmes presiding and councillors McNabb, Baker, Robinson and Smith present.

A building permit was issued to Ralph Brown to construct a house on Lot 1, Concession 7.

The report on the Masterson municipal drain was read, and after some discussion with the township engineer, R. F. Mucklestone, was adopted as read. The clerk was instructed to prepare a by-law for the construction of the drain.

Petitions to change the H. Empey award to a municipal drain and to improve said drain, and to improve a drain through Lots 5 and 6 in the 12th Concession were accepted, and the township engineer notified.

The clerk was instructed to advertise for tenders to construct a concrete culvert in Concession 13, Lot 13, with dimensions 10 feet wide, 8 feet high and 54 feet long, and for tenders to construct the Bourgeois municipal drain.

A motion was passed setting the rate of subsidy for township road fences at 50 cents per rod for fences built along any 66 feet road allowance, and $1.50 per rod where land is given for proper road allowance.

A request is to be made to the Department of Highways for an access to Highway 31 at Cass Bridge to enable the township to build a new approach to the highway.

The following accounts were passed: Road vouchers No. 8, $3,720.71; salaries, $172; drainage, $120; court fees, $85; miscellaneous, $11.08.

CARD OF THANKS

The family of the late Martha Eligh wish to express their appreciation to the Colquhoun neighbours who remembered her with flowers, etc. at the time of her death. 46

Morewood Calf Club holds meeting

The recent meeting of Morewood 4-H Calf Club was held on the farm of Milan Smirle. Doug Cheney led in the 4-H pledge, followed by the secretary reading the minutes of the last meeting and the roll call.

Bill Smirle and Ray Smirle conducted a hazard hunt.

Members were asked to judge two classes of Holstein cows and to give reasons on one class. Ray Smith gave the final placing on one class and Malcolm MacGregor the final reasons on the other.

Members were invited to the Smirle home where Mrs Smirle served a delicious lunch. Doug Cheney thanked Mr Smirle and Bill for the use of their barn and cattle and Mrs Smirle for the refreshments.

The next meeting will be held at the farm of Mac Thompson on August 15.

NEW BOOKS PURCHASED FOR LOCAL LIBRARY

The following books have been added to the shelves of Chesterville Public Library:

"Kingstree Island," by John Ehle; "From the Hand of the Hunter," John Braine; "The Bride Stealer," Frank O'Rourke; "The Case of the Waylaid Wolf," E. T. Gardner; "The Gobbling Billy," D. James; "The Rider of the White Horse," Rosemary Sutcliff; "Crash Landing," Stanford; "Till Death," Ed McBain; "Pursuit of the Prodigal," L. Auchincloss.

REEF WRECKS

An artificial reef of old car bodies will be formed off Miami Beach in an effort to improve fishing.

The metro commission agreed to spend $10,000 on the project. The plan calls for linking about 1,000 junked automobiles together in groups of five and dropping them along a two-mile line.

The car bodies should become covered with marine life and make an ideal home for small fish which would attract bigger sea specimens.

Metcalfe and District Lions Club

Monster Night

Metcalfe Community Centre

Wed., Aug. 17

Starting at 8.30 p.m.

GRAND PRIZE: Westinghouse Automatic Washer and Dryer

SPECIAL GAMES INCLUDE—La-Z-Boy Chair, Live Pony, Cabinet Combination Record Player, $100 Gift Certificate for Ladies' and Gents' Wear.

REGULAR GAMES—All prizes valued at $25. Consolations: Electric Clocks.

— TICKETS: $1.00 Each —

GRENVILLE COUNTY
Historical Society
Tea

Wed., August 17
At th Home of
Mrs Jean Casselman
PRESCOTT
— Admission: 50c —
Everyone Welcome

Come and support the interest in local historical preservation. 46-1

FAMILY STYLE ENTERTAINMENT
Winchester
DOORS OPEN 7:00 P.M., CONTINUOUS FROM 7:30

Saturday Evening Show Starts at 7.30 p.m.

THURS., FRI., SAT. AUGUST 11-12-13
"VISIT TO A SMALL PLANET"
Starring Jerry Lewis and Joan Blackman.
"SEVEN THIEVES"
In Cinemascope. Edward G. Robinson, Rod Steiger.

MON., TUES., WED. AUGUST 15-16-17
"THE MIRACLE"
In Cinemascope and Colour
Starring Carroll Baker and Roger Moore
"CHASING THE SUN"
In Colour. A colourful and interesting featurette.

THURS., FRI., SAT. AUGUST 18-19-20
"HOME FROM THE HILL"
(ADULT). In Cinemascope and Colour.
Starring Robert Mitchum and Eleanor Parker

BLOOD CLINIC

A Red Cross Blood Donor Clinic will be held in Trinity United Church, Chesterville, on Thursday, September 8.

2.30 - 4.30 p.m. — 6.30 - 9.00 p.m.

When the canvasser calls, please be prepared to make an appointment to be a donor.

49-4

This Sunday

AT THE CHURCHES

ST. LUKE'S LUTHERAN CHURCH — DUNBAR
SUNDAY, AUGUST 14, 1960

9.30 a.m. Sunday School and Morning Worship.

Rev Andrew Blackwell, Minister
"Come to worship, leave to Serve."

PRESBYTERIAN CHURCH
Rev Douglas O. Fry, Minister
SUNDAY, AUGUST 14, 1960

9.30 a.m. Dunbar
11.00 a.m. Chesterville
8.00 p.m. Morewood

TRINITY UNITED CHURCH
Rev E. B. Bugden, Minister

No Services During August

THE PENTECOSTAL CHURCH
Rev. M. Heimbecker, Minister
SUNDAY, AUGUST 14, 1960

10.00 a.m. Sunday School
11.00 a.m. Worship
7.30 p.m. Evangelistic

Rev and Mrs M. Heimbecker will be in charge of services.

Wed., 8 p.m.: Prayer Service
Friday: 8 p.m., Young People's

UNITED CHURCH OF CANADA
SUNDAY, AUGUST 14, 1960

10.15 a.m. Berwick
11.15 Finch
2.30 p.m. Grantley

MOREWOOD UNITED CHURCH
Rev. D. L. Gordon, Minister
SUNDAY, AUGUST 14, 1960

10.30 a.m. Morning Worship and Sermon.
11.30 a.m. Bible Class

CHURCH OF THE HOLY TRINITY
Rev W. L. Thomas, B.A., L.Th.
Rector
SUNDAY, AUGUST 14, 1960

9.30 a.m. Morning Prayer