LIFE'S JOURNEY

"We shall pass through this world but once. If, therefore, there is any good deed or act of kindness we can do for a fellow man, let us do it now; let us not defer nor neglect it, for we shall not pass this way again."

WINCHESTER PRESS

Head Clerk: "I am very sorry to hear of your partner's death. Would you like me to take his place?"

Manager: "Very much, if you can get the undertaker to arrange it!"

VOL. SIXTY-ONE — WINCHESTER, ONT., THURSDAY, APRIL 7th, 1949. — NO. 47

Coming Events

DATES TO REMEMBER

Watch for the date of a Rummage Sale to be conducted by the Ladies' Hospital Auxiliary. In the meantime, if you have any articles to donate, notify either Miss Jean Wyatt or Mrs. (Dr.) W. Byers.

HOSPITAL AUXILIARY MEETING

The regular monthly meeting of the District Memorial Hospital Auxiliary will be held in the Town Hall, Winchester, on Thursday evening, April 7th, at 8.00 p.m. We anticipate a good attendance at this meeting.

Mrs. C. R. Robinson, President.
Mrs. Geo. Elliott, Secretary.
47c

HOG PRODUCERS' ASSOCIATION ANNUAL MEETING

The annual meeting of the Dundas Hog Producers' Association will be held in the Town Hall, Winchester, on Thursday evening, April 14th, 1949, at 8 o'clock. All farmers are urged to attend.

Chas. W. McInnis, President.
47c Merrill Allen, Secretary.

MOVING PICTURES AT TOWN HALL THIS SATURDAY

The feature film to be shown at the Moving Picture Show in the local Town Hall this Saturday Evening will be "Tarzan and the Leopard Woman" starring Johnny Weismuller, Brenda Joyce, and Johnny Sheffield. Also Selected Short Subjects. Show starts at 8.00 o'clock. Popular Admission Prices.

TAKES OVER C.P.R. EXPRESS AND FREIGHT CONTRACT

Mr. Ralph Walker has taken over the contract for delivery of C. P. R. Express and Freight from Mr. Don. Redmond, who succeeded Mr. Nelson Dixon. Assisting Mr. Walker in the delivery and collection of freight and express will be Mr. Don. Christie, who, until recently, was a member of the H. S. Lannin Limited Staff.

WANTED

For the Winchester District Memorial Hospital, a Cook, to take charge of kitchen, to begin April 15th. Apply to Miss D. Marquis, Supt. 47c

Community Theatre
Chesterville, Ont.

Thurs., Fri., Sat., April 7-8-9
"THE RETURN OF OCTOBER"

In Technicolor. Speaking of laughs—it's positively a scream the way Uncle Willie can make people roar, especially people like you. The jolliest ghost you've ever known is coming to lift your spirits. With Glenn Ford, Terry Moore, Albert Sharpe and James Gleason.

Mon., Tues., Wed., April 11-12-13
"BLOOD AND SAND" (re-issue)

The most powerful literary achievement of all time now becomes the never to be forgotten screen triumph. The story traces the life of a Bullfighter from childhood to his days of fame and romance, then to despair and finally death in the bull ring. With Tyrone Power, Rita Hayworth and Linda Darnell.

Coming—"Blondie's Secret," "Forever Amber," and "John Loves Mary"

Inkerman Rockets Eliminated By Montreal Royals

By being eliminated in three straight games by the Montreal Junior Royals, the Inkerman Rockets have come to the end of the trail as far as Memorial Cup competition is concerned. Their defeat at the hands of the Royals was no surprise. The Montreal team is much heavier, faster and a better-balanced team. In addition the team, as a whole, show the benefits of professional coaching. It was no disgrace for the much lighter Rockets to be eliminated by such a classy sextette of hockeyists. Fans who know hockey and who saw these two teams in action will agree that the Rockets were outclassed all the way, even though they did outscore the Royals in certain periods. Inkerman put up a good fight in all games and were glorious in defeat. They have gone further in the Memorial Cup Play-downs than any other rural team ever has, and that is all to their credit.

Coach Lloyd LaPorte offers no alibis for his team's defeat. He readily admits that the Royals were the better team and were deserving of the victories they took from the Rockets.

There were, however, circumstances that did not add to the Rockets' chances of giving the Royals stiffer opposition. Unaccustomed to the larger ice surface, the Rockets were unable to play their best hockey at Montreal's Forum. They gave the Royals a real battle at the Ottawa Auditorium in the second game, when the score was 7-4 for the Royals. It was also noted that in all games, only one of the Rocket forward lines was up to top form. That was the line of Crowder, Baldwin and Armstrong. The other two lines, while they shared in the scoring, didn't appear to be up to par, but then, that happens with the best of teams.

Scores for the three games in favour of the Royals were: 10-2 at Montreal, 7-4 at Ottawa, and 8-1 at Montreal on Tuesday evening.

The Inkerman Rockets have had a grand season. They have accomplished much in the way of hockey. They have provided plenty of thrills and excitement for their large following of fans. They are a great hockey team and were deserving of all the support they received. Coach Laporte is to be commended for the time and energy he has sacrificed to build up such a strong team, and the Press joins in wishing him continued success in his future endeavours.

Scoring summaries for the three games with Montreal Royals were as follows:

LAST WEDNESDAY'S GAME AT MONTREAL

First Period

Montreal, Rattray (Armstrong) 11.39
Montreal, Herschfeld (Fildes) .. 13.33
Montreal, Frampton (Herschfeld) 16.14
Penalties—Moore, Benoit, Crowder, Rousseau.

Second Period

Montreal, Knutson 2.41
Montreal, Langill (Burchell) ... 12.26
Inkerman, Boivin 12.58
Montreal, Benoit (Knutson, Moore) 14.46
Inkerman, Armstrong (Crowder) 16.45
Penalties—Hudson, Rousseau, Rattray, Potvin.

Third Period

Montreal, Armstrong (Burchell 5.17
Montreal, Armstrong (Burchell, Manastersky) 10.03
Montreal, Burchell 11.44
Montreal, Benoit (Knutson, Manastersky) 19.32
Penalties: Moore, Manastersky.

The line-ups were:

Inkerman—Goal, Feltham; def., Boivin and Marshall; centre, Hunter; wings, Kelly and Lynn; subs., Lunny, Lomer, MacDonald, Hudson, Armstrong, Baldwin, Crowder, Potvin, Hicks.

Montreal—Goal, Bleau; def., Manastersky nad Rousseau; centre, Langill; wings ,Herschfeld and Frampton; subs., Appleby, G. Armstrong, Benonit, Knutson, Moore, Burchell, Rattray, Fildes.

Officials—Bill Morrison, Oshawa, and Stan Alwood, Toronto.

FRIDAY'S GAME AT OTTAWA

First Period

Montreal, Moore (Knutson) 2.31
Montreal, Langill (Frampton, Herschfeld) 8.40
Montreal, Frampton (Langill Herschfeld) 9.39
Montreal, Herschfeld (Langill, Manastersky) 10.06
Montreal, Armstrong (Burchell) 17.47
Penalties: Frampton, Rattray, P. Armstrong, Rousseau, Potvin, Manastersky.

Second Period

Montreal, Herschfeld (Langill) 6.56
Inkerman, Kelly (Lynn, Hunter) 13.57
Penalties: Hunter (2 minors and 1 major); Bleau (served by Frampton); Fildes, Manastersky, Moore (major).

Third Period

Inkerman, Lynn (MacDonald, Potvin) 6.13
Inkerman, Baldwin (Armstrong, Hudson) 8.45
Montreal, Frampton (Burchell) 13.56
Inkerman, Marshall (Lynn) 18.53
Penalties: Lynn, Rousseau.

TUESDAY'S GAME AT MONTREAL

First Period

Montreal, Langill 5.10
Montreal, Frampton (Herschfeld) 5.59
Inkerman, Hudson (Crowder, Armstrong) 7.03
Penalties: Hudson, Appleby (2), Lunny (minor and misconduct); Rousseau.

Second Period

No score.
Penalties: Rousseau, Hudson, Manastersky (minor and major); Hunter.

Third Period)

Montreal, Moore (Benoit) 9.36
Montreal, Knutson (Benoit) 13.43
Montreal, Burchell (Rattray, G. Armstrong) 15.50
Montreal, Rattray (Burchell) ... 17.23
Montreal, Frampton (Herschfeld) 18.36
Montreal, Moore (Manastersky) 19.10
Penalties: Knutson, MacDonald, Benoit.

LOCAL HIGH SCHOOL TEACHERS OBTAIN IMPORTANT POSITIONS

Mr. Joseph Potvin, B.A., Specialist in Physical and Health Education, of Chesterville H. S. Staff for the past three years, is chosen to teach French at Danforth Technical School in Toronto. Mr. Potvin has tendered his resignation to the Chesterville H. S. Board. Principal Harvey Gillies, B.A., Special in Agriculture, and Miss Burris, B.A., have also resigned in Chesterville.

Mr. Remi Lalonde, B.Sc., M.A., Specialist in Agriculture. who has been on the Winchester staff for the past four years, has been selected from a large number of applicants to teach Science and Agriculture at the new Eastview High School. This is to be the most modern and well equipped High School in Ontario. The school will have three complete laboratories, namely, for Physics, Chemistry and Agriculture. The campus and gardens comprise fifteen acres of land half a mile from Cummings' Bridge, a few blocks from the Montreal Road. Eastview, adjoining Ottawa, has a population of 13,000.

Mr. Lalonde has sent his resignation to the Winchester H. S. Board.

The kindly old lady handed a package to the post-office clerk. "Does this package contain anything breakable?" he asked.

"Nothing but the Ten Commandments," she sadly replied. "It's a Bible."

MELVIN MOTORS TO HOLD "OPEN HOUSE" ON FRIDAY



Melvin Motors' Garage, located on St. Lawrence Street, South, will be the centre of attraction tomorrow (Friday) when the management will hold "Open House" to give the public an opportunity to visit the garage and inspect its several modernized departments and give the new General Motors Cars the once over. The above picture was taken a few weeks ago. Other pictures appear on pages 4 and 5 of this issue of the Press.

Melvin Motors Mark 33 Years Continuous Service

Tomorrow (Friday) is "Open House" at the Garage and Show-Rooms of Melvin Motors, located on St. Lawrence Street, South, in Winchester, and the management is sparing no effort to make it a day of enjoyment for all citizens who visit the premises.

During the afternoon and evening the public will be taken on tours through the main garage, where they may see first-handed what progress has been made in recent years; the new equipment installed for the repair and servicing of modern motor cars; the modern paint shop; body-repair room; vulcanizing department; spacious storage quarters; parts department; offices, etc.; the modern Service Station, and the picturesque Show Rooms just recently opened.

On display in the Show Room will be ten 1949 models of General Motors cars, the finest selection since the war ended. Featured in this display will be the New Oldsmobile 8, Futuramic Rocket, the pride of General Motors cars.

At 8.00 o'clock in the evening, a Free Moving Picture Show will be held on the premises, featuring educational films, relative to the automotive industry, as well as some general films.

Following the show, a Dance will be held in the new show-room, with Russ. Hay's Orchestra providing the music. The dance is also free and all who wish to trip the light fantastic are invited to attend.

On Thursday evening, Melvin Motors will entertain the Independent Garage Operators of the district. These guests will be taken on a tour of inspection of the garage, and later will be treated to a program of vocal and instrumental music, provided by an orchestra from Chesterville, Miss June Rowat, Miss Marjorie Twiname and Ron. Workman. The guests will then retire to Hotel Winchester where refreshments will be served and further entertainment provided. The Reeve and members of the press will be among the guests at this function.

33 Years of Progress.

Looking back over the 33 years that Melvin Motors, headed by Mr. Hart Melvin, have served this community, there is an interesting history.

When a young man in his early twenties, and making frequent trips to Winchester to court a certain young lady, whom he later married, Hart Melvin became interested in automobiles. So much so that he persuaded his father, the late David Melvin, to sell their fine farm in the Melvin Settlement and move to Winchester, where in partnership with the late Mahlon Bailey, they signed their first contract to sell General Motors Cars—the 490 Chevrolet, if you remember. The firm was known as Bailey & Melvin, and their first garage was located in a small frame carriage building, located on the corner of Clarence and St. Lawrence Streets, and was manned by two mechanics. As motor cars became more numerous and there was a greater call for servicing and repairing them, Messrs. Melvin and Bailey decided to enlarge their garage, and in 1916 purchased the Christie Woollen Mill, a three-storey frame structure which stood on the corner of Queen and Ottawa Streets. It was moved on rollers to the garage site on St. Lawrence Street and transformed into a garage and store-room.

In 1918 Mr. Hart Melvin and his father severed their partnership with Mr. Bailey and continued to operate the garage and sell General Motors cars.

During the next few years "Melvin's Garage," as it was known then, made steady progress, so much so that a staff of six mechanics was employed, and Mr. Albert Johnston was engaged as Service Manager, a position he held, with credit to the firm, for 25 years, when he resignned to open up a garage business of his own in Kemptville.

Always anxious to improve their property and keep abreast of the times, Messrs. Melvin started to modernize their premises in 1927, when the first part of the present brick structure was erected. In 1939, the remains of the old Woollen Mill were demolished and the brick building extended to the proportions of what it is today. Also during 1939, the Melvin Service Station was erected on the corner opposite the garage, the site being purchased from the late M. Bailey, after fire had destroyed his blacksmith shop and garage.

Since 1939 the interior of the garage has been altered several times to make it more modern and to accommodate new equipment, and expanding office space, etc.

The latest addition to the property was the erection of a modern show-room as an annex to the service station, used this year for the first time.

Both the garage and service station are heated by steam from a central heating system in the basement of the garage. Wells, drilled to a depth of 175 feet, provide sufficient water for washing cars, feeding the boilers, etc.

The lighting arrangement in all parts of the buildings is of the most modern type. The buildings are fireproof and have all known safety-devices to protect the employees from gas and paint fumes.

The yards surrounding both the main garage and service station are guarded by heavy wire fencing, and contain storage sheds for used cars and other equipment.

The establishing and building of the Melvin Motors business was not all smooth sailing, but perseverance and honest dealing with the public had its merits, and these were charac-

(Continued on Page 5)

LIBERAL CANDIDATE



Mr. Frank Casselman, of Morewood, who was selected as Liberal Candidate to contest the riding of Grenville-Dundas at the forthcoming Federal Election. Account of the Liberal Convention appears elsewhere in this issue.

CALL FOR TENDERS ON THE SPENCERVILLE DAM

To ensure against further flood damage to land bordering the South Nation River, the South Nation River Conservation Authority has called for tenders for the construction of a control dam at Spencerville.

While there are still more than two weeks before tenders close, there have already been 14 firms requesting specifications. This was taken as indicative of the great amount of interest being taken in the scheme, Alexander Roger, secretary of the Authority, said.

The Spencerville project is one of three control dams along the river planned by the authority.

For quick results try The Press Classified Ads.

Municipal Council Met On Monday

The Municipal Council held its regular meeting in the local Council Chambers on Monday evening, with Reeve Walter Moffat presiding and the following members present: Councillors Harold Lannin, Howard Fetterly, Arthur Summers and Hugh Wilson; the clerk-treasurer, C. R. Robinson, and the Town Foreman, Gilbert Raistrick.

Municipal Orders totalling $5278.26 were passed. These included $3000 to the High School and $1000 to the Public School. Hydro orders passed amounted to $1980.00, and the Board decided to re-invest $7000.00 of the Hydro Funds in Bonds. New, modern lights have been ordered for Main and St. Lawrence Streets, and it was decided to install more lights on the side streets throughout the village, and in the vicinity of the hospital.

Building permits were issued to Messrs. John O'Neil, Orland Coughler and Howard Durant.

Council decided to patch all local streets as soon as convenient, also to build new streets between the schools and leading to the hospital. Expenditures for this work were estimated at $5500 for patching and $2500 for new streets.

During a discussion regarding the enlargement of the town hall, it was decided to have all plans, specifications, prices, etc., ready to submit to the Municipal Board by May 1st, and if approved, the question will probably be put to the ratepayers at an early date.

During the meeting a delegation from the local Women's Institute, comprising Mrs. Wm. Lannin, Mrs. H. Wilson, Mrs. Mary Bowden and Mrs. Geo. McConnell, waited on the Council, and offered all assistance possible from the Institute if it was decided to go ahead with the Public Hall project.

Council protested the Ontario Government's action in proposing an amendment to the Public Libraries' Act, whereby a levy of 50c per head of population be made for the maintenance of libraries throughout the province. A copy of the protest resolution is to be sent to the local member, the Hon. Geo. H. Challies.

VETERINARIAN TO ESTABLISH PRACTICE IN WINCHESTER

Mr. Stirling W. Dawley, a member of the 1949 graduating class, Ontario Veterinary College, has made arrangements to establish a practice in Winchester on approximately June 1st.

Stirling spent his early years in Winchester, having graduated from Winchester Public and High Schools during which time he was an active member of Calf Club and Junior Farmer Groups, and became well-acquainted with the feeding and breeding of dairy cattle in particular.

He lived on a farm prior to enlistment in His Majesty's Forces, and after demobilization, entered the Ontario Veterinary College, University of Toronto.

Mr. Dawley has had intensive training and wide experience in disease prevention and control among farm animals. He plans to work in close co-operation with Dr. D. L. MacLean, with whom he is well acquainted. Every effort will be made to serve the residents of the Winchester community in the realm of disease control and in the treatment of both large and small animals.

Clergyman: "And what does your mother give you for being a good girl?"

Little Girl: "She lets me stay away from church on Sundays."

FEED NEWS

SPECIAL PRICE ON FLOUR

Good for a week only or while present stock lasts:—

Robin Hood, 98's, cotton **$5.00**
Gilt Edge, 2 - 49's, paper **$4.90**

A bag of Flour will make about 90 loaves of bread. Give the family a treat of home-made bread and save money at the same time.

TIMOTHY & CLOVER SEEDS

No. 1 Timothy, No. 1 Timothy and Alsike Mixture.

No. 1 Red Clover, No. 1 Alfalfa, No. 2 Alfalfa, Alfalfa and Red Mixture, No. 1 Alsike.

No. 1 White Blossom Sweet Clover, No. 1 Yellow Blossom Sweet Clover.

These seeds are all in stock now. Will those who have seeds booked, please call for their orders at their earliest convenience.

X-L-O AND XXX GROWING MASH

Both are well balanced with lots of protein, minerals and vitamins for growing chicks.

X-L-O Growing is a bit finer in texture and contains ground Oat Groats.

XXX Growing has rolled Oats and is an excellent all-summer feed.

Highest grade ingredients are used and like other X-L-O and XXX feeds, X-L-O and XXX Growing are always fresh.

Fennell Feed Company
Winchester - - Osgoode

FOR EASTER . . .

SMILES 'N CHUCKLES CHOCOLATES
SPECIAL EASTER PACKAGE

Half Pound
Fruit and Nut Eggs

Wrapped for mailing on request.

EASTER ICE CREAM BRICKS

"RUST CRAFT" EASTER GREETING CARDS

1896 FLORA'S 1949
WINCHESTER, ONT.

POULTRY WANTED

All kinds of Poultry Wanted at all Seasons. Also Hides and Wool. Highest Prices Paid and you are assured of a Square Deal.

MORRIS ROSS
PHONE 19 - WINCHESTER

H. WINSTON ALGATE
Successor to Wm. Hill
Optometrist, Specializing in the Corrections of Visual and Muscular Defects of the Eye.
In attendance at A. Davidson's
By Appointment Only.
Thursday, April 7th

CASS & CASS
F. M. CASS, M.A. W. J. CASS, K.C.
LAW OFFICES
Chesterville, Dial 371. Winchester
Bank of Nova Scotia Block. Phone 11

LANG'S
Department Store

FIRST QUALITY
TEAM LINES
Made of High Grade Line Stock, 1-inch wide, 21 feet long.
$10.50

DOUBLE WIRE
HORSE BITS 59c

FROST
FENCE STRETCHER
$18.50 Each

IWAN
Post Hole Augers
7 Inch $4.45 each

10 INCH
FENCE PLIERS
$1.65 each

UTICA
Fencing Tool
Hammer, Staple Puller, Wire Cutter and Splicer.
$3.50 each

JUST ARRIVED—SUNBEAM
MIX MASTER
$48.75

Sunbeam Toasters
$32.00

FROST WIRE FENCE, POULTRY NETTING, BARB WIRE, BRACE WIRE, BLACK WIRE, FENCE STAPLES, GEM ELECTRIC FENCERS

Theatre News!

PICADILLY

Thurs., Fri., Sat., APRIL 7-8-9
"THE ENCHANTED VALLEY"

A picture for your child and for you. A film of rare beauty in Cinecolor. Human kindness and Nature's power overcome desperate Criminals. You'll be delighted by the antics of Trained Animals. Starring Anne Gwynne, Alan Curtis, Charley Grapewin, Donn Gift and Joseph Devlin. Also on the same program, Feafurette, "County Hospital," with Laurel and Hardy.

Next Week's Features

Mon., Tues., Wed., APRIL 11-12-13
MR. PEABODY AND THE MERMAID

Do not miss this comedy. Starring Ann Blythe, Irene Hervey, William Powell and Andrea King. Also on the same program, 2-reel musical, Melody Maestro.

Thurs., Fri., Sat., APRIL 14-15-16
"SPEED TO SPARE"

Thrills and chills are coming your way. Action galore runs through this adventure epic. Starring Jean Rogers, Richard Arlen and Richard Travis.

"UNDER CALIFORNIA STARS"

The West's jumping with action and thrills as Roy Rogers hits the saddle again. It's the Cowboy King's all-time best.

Coming Soon—"EASTER PARADE" & "THREE DARING DAUGHTERS"

"THE WINCHESTER PRESS"

W. F. WORKMAN, Editor & Publisher.

"Authorized as second class mail, Post Office Department, Ottawa."

AN INDEPENDENT NEWSPAPER

Devoted to the interests of Winchester and surrounding districts. Published on Wednesday afternoon and dated Thursday. Established in the year 1888, the Press is Dundas County's Largest and Leading Weekly Newspaper. Guaranteed circulation of over 1600. Subscription Rates $2.00, Foreign $2.50, in advance.

Member of the Canadian Weekly Newspaper Association and Ontario-Quebec Division of the C.W.N.A.

Advertising Rates Supplied on Request. Small Advertisements for our Classified Columns: 50c first insertion and 25c for each subsequent insertion, strictly cash with order.

THURSDAY, APRIL 7th, 1949.

GUEST EDITORIAL

"The Bible, What Is It?"

Paul says: "All Scripture is given by inspiration of God, and is profitable for doctrine, for reproof, for correction, for instruction in righteousness." Peter says: "No prophecy of the Scripture is of any private interpretation, for the prophecy came not in old time by the will of man; but holy men of God spake as they were moved by the Holy Ghost." The Bible is God's Word, but it is written by men. Throughout the Bible we have such expressions as "God said," "The Lord spake," "Thus saith the Lord," occurring thousands of times. David, the Psalmist, says: "For ever, O Lord, Thy Word is settled in Heaven, Thy Word is a lamp unto my feet, and a light unto my path." I believe that when Christ, before and after His Resurrection, treated the Scriptures of the Old Testament as being of divine authority, He set a seal upon them which I dare not break and dare not disregard. I believe that Christ was infallible, and that when criticism questions the accuracy of His attitude, it is wrong, whatever its conclusion may be.. To those of us who still believe in the Bible as the final and infallible Word of God, there remains the Christ of virgin birth, of virtuous life, of vicarious death, and victorious resurrection; and with all confidence we may go forward with our work of seeking and saving the lost.

All down the Christian centuries men have been burning the Bible, trying to get rid of it, but nothing can destroy it, nor rob it of its power. Friend, believe it to be saved, reject it to be lost. He that believeth on Him is not condemned; but he that believeth not is condemned already. Beware how you trifle with the Bible, it is God's Word.

B. RICHARDSON, Pastor.
Winchester Baptist Church.

SPRING FORECAST

Encouraging signs of spring pop up every day. The first hardy robins and frost-defying crocuses have been reported from various parts of Canada.

Officially the first day of spring is fixed by involved astronomical calculations. But for some the spinning of the spheres has nothing to do with it. For them the season opens with the arrival of the seed catalogue!

The gardening fraternity is now in a state of subdued excitement. They have several weeks' grace in which to pore over catalogues and prepare orders, before the first spade can be put into the ground.

Seed catalogues are interesting publications. With a subtle combination of sales talk, facts, and illustrations, they are a shot in the arm to any gardener's plans. When his list is completed, he is sure to have ordered one or two packages that hold promise of yielding a bigger eyeful or mouthful than he has ever grown before.

To say nothing of the guileless arrangement of the catalogue. Just when the budget for the garden has been about exhausted on flower and vegetable seeds, the last few pages display indispensable items—fertilizers, insecticides, tools.

It is rather a cruel awakening. No suggestion of failure or parasites marred the earlier pages. But one backward flash to last year's efforts, when roses wilted prematurely and potato bugs levied toll, is conclusive.

Perhaps the interval of winter wipes out the memory of much of the hard work involved. Perhaps the prospect of warm weather is so inviting that any outdoor activity is welcome. Whatever the reason, this year's garden needs tools, and tools mean work.

But let them dream for a few weeks more, the gardeners, for whom the lure of growing things is irresistible, whose "green thumbs" aid and abet nature.

CHECK YOUR COMMON COLD

Statistics reveal that Canadians on the average have three colds a year. Very few escape this common menace to health. Unfortunately so far science has not been able to pin down the cold virus. It cannot be seen under a microscope and not much is known about it.

With literally millions of colds to study, the best guide to preventing them seems to be in fairly simple common sense precautions. Th principle thing is to keep the body's resistance high by observing a sound diet and other hygienic rules. Chilling, wet feet, drafts, damp clothing, exposure to bad weather, these lower resistance and permit the cold virus, which is always present in the nose, throat and mouth, to invade the body tissues. A cold results.

Recommended steps in getting rid of a cold are as follows:

1. Start treatment at first sign.
2. Go to bed. If you have a fever, body aches and weakness, call a doctor.
3. Eat lightly, drink plenty of water, broth or citrus juices.
4. "Sweat out" the cold. Take hot lemonade and hot bath before going to bed. Put extra covers on the bed.
5. Keep away from other people. Cough or sneeze into a paper handkerchief that can be burned.

GARDEN SEEDS

Regulations under the Seeds Act., governing the sale of seed of garden vegetables and field roots, provide that each packet must be labelled to show the year in which the seed was tested, and the percentage germination—if it is lower than the safe minimum prescribed for each kind. These provisions are for the protection of the buying public. A high germination is an important factor in the growing of crops.

The Plant Products Division, Dominion Department of Agriculture, is responsible for the enforcement of all provisions under the Seeds Act, and may detain, or confiscate, seed stocks found inferior to the prescribed standards, or those not properly labelled.

EDITORIAL NOTES

Motorists, watch out for children. Expect them to do the unexpected. Even the best and smartest of children will dart into the street now and then, or cross the street with their eyes and minds elsewhere. The Ontario Department of Highways asks all motorists to keep their speed down and their alertness up, when driving in residential neighbourhoods and near schools—and be prepared to give children the right of way—for life.

We are approaching that season of the year when pedestrians and citizens in general should refrain from walking on boulevards and cutting across lawns. These grass plots are soft and can easily be ruined by footprints, bicycle tracks. etc. Deliverymen should also refrain from driving on the shoulders of the road in front of those residences where the grass is kept mowed during the summer. A little precaution here and there will save a lot of work later on and will be appreciated by the home-owner.

One local woman complains that she purchased a new Garbage Can. and the first week it was put into service, it was thrown with such force by the Garbage Collector after he had emptied it that the receptacle received several bad dents. It has now been used three weeks and is minus the handle, has several holes in it, and is so badly dented that it is almost useless. Surely our Garbage Collectors could exercise a little more care in the handling of garbage cans. Another suggestion we would make is, that when some of the refuse drops off the truck, that the Collectors stop and clean it up. Orange peelings, tin cans and the like do not add to the appearance of our streets. If a job is worth doing, it's worth doing right.

Our Column

A rummage sale is where you buy stuff from somebody's attic to store in your own.

Advertising is like going to church —the more you do it, the more good it does you.

Few women are interested in the study of pre-historic man. Their specialty is for the man of today.

A lot of those radio cowboys who yodel for somebody to "Bury Me Out On The Lone Prairie" should be accommodated.

The theme song of "Chuck" Loveless, of Inkerman Rocket fame, is "All I Want For Christmas Is My Two Front Teeth."

We are not impressed by this bovine agility. When we were very young we knew a cow that regularly jumped over the moon.

"What's the best way to avoid trouble?"
"Wrong no man and write no woman."

Americans beamed a welcome to Winston Churchill and, to judge by all the press photos, Mr. Churchill is beaming back.

Don't flatter yourself that you can be really happy unless you are useful. Happiness and usefulness are born twins.—Marden.

Add to list of crazy laws: Buenos Aires makes it illegal to appear in public in shirt sleeves, but permits pyjamas for street wear.

Protest of the Communists against the Atlantic Pact recalls the protests of Hitler in 1938 when Britain started to rebuild the Royal Air Force.

A woman's idea of a good conversationalist is a man who can think of something to say when she pauses for a second to regain her breath.

Margaret Truman is credited with having the world's most beautiful ears. Last fall her dad's ears were chosen as the hardest to pin back.

I have often said that all the misfortunes of men spring from their not knowing how to live quietly at home, in their own rooms.—Pascal.

Father: I'll teach you to make love to my daughter.
Sailor: I sure wish you would, sir. I haven't got much time on a six-hour pass."

Other Editors' Opinions

THE WINCHESTER PROTEST

(Brockville Recorder & Times)

The Winchester and District Ministerial Association has decided by a majority vote of its members to protest the granting of a license to operate a moving picture theatre in the village of Winchester. The protest is to be sent to the reeve of the village and to the council for consideration. In condemning the project, some of the ministers felt that a theatre would "lower the high moral tone of village life." Others felt that a theatre would be advantageous because of its educational value, but this group constituted a minority.

This incident is illustrative of the type of ministerial thinking which tends to undermine the prestige of religious groups of all sects and creeds throughout the country in the mind of the general public. Admittedly some films to-day are bad in the sense that they are immoral; others are bad in the sense that they are simply poor pictures. But, on the whole, the film has become one of the most effective means of general education for the principle reason that it entertains while instructing.

The danger to religious groups generally in an incident of this kind lies in the fact that people may come to look upon the religious leader much as people came to look upon the little boy who was always crying "Wolf!" without reason or purpose. Religious bodies should use condemnation in the community sparingly so that such condemnation remains effective and retains its prestige among the people when there is real need of it. We should venture to suggest that as long as there is no moving picture house in Winchester, the people of that village will in any case seek their film entertainment elsewhere.

WASTED

(Oshawa Times-Gazette)

It took three weeks' debate in the Ontario Legislature to dispose of the budget. The result would have been just the same if the debate had lasted three hours.

SURPRISE MISSED

(Edmonton Journal)

Comes a story from Vancouver of a driven on a furnace oil delivery route who started out by mistake with a truckload of aviation gasoline. Fortunately he became stuck in a snow drift before he could reach his customers. But if things had been otherwise, what a surprise somebody would have had!

STRONG IN U. S. A.

(St. Thomas Times-Journal)

At the present time, the Roman Catholic Church, outside Italy, is strongest in the United States. The church membership in 1948 was declared to be 26,075,697, a gain of about 5,000,000 since the Pope was elected. The membership of all denominations was 73,675, with Roman Catholics forming by far the largest of any single denomination.

TOO BEAUTIFUL

(Port Arthur News-Chronicle)

When each new car is put on view in the dealers' show rooms, it is something like a miniature exhibition, always drawing crowds, because there is nothing more interesting to the public generally than the latest samples of a double art, reflected in the beauty of lines and colors and in the engineering. It seems almost too bad that such beautiful things must be put out on the sometimes muddy roads.

LEARN HOW PRAYER CAN HELP YOU

HOW does Christian Science heal? How does it remove fear, solve personal and business troubles? If you want to know something about the healing power of prayer as taught in Christian Science, come to

A Free Lecture

entitled

"CHRISTIAN SCIENCE: THE HOPE OF MANKIND"

BY

CLAIRE RAUTHE, C. S.
of London, England.

Member of the Board of Lectureship of The Mother Church, The First Church of Christ, Scientist, in Boston, Mass.

Sunday, April 10th, at 3 p. m. in the Elgin Theatre, Elgin Street, Ottawa.

First Church of Christ, Scientist, Ottawa.

Cordially Invites You.

EASTER
EASTER
EASTER

Visit our Store and see all the Novelties the Easter Bunny has left for your choice.

CANDY & PLASTIC NOVELTIES, Bunny Pullcarts, Easter Eggs, etc.

EASTER BASKETS, 10c to $1.50. Your choice of size and value.

EASTER WRAPPED BOX CHOCOLATES by Moirs, McCormicks and Willards. One and Two-Pound sizes.

EASTER CARDS

By
CARLTON CARDS LTD.

We have one of the most complete lines of Easter Cards. Their bright and cheerful pictures with appropriate verses makes them suitable for the most discriminating person.

Priced 5c to 50c.

SMITH-CORONA PORTABLE TYPEWRITERS

Smith-Corona Portables are the result of 40 years' experience in meeting the public's requirements in portable typewriter design. They have the ruggedness that defies the unavoidable bumps of travel; a quality of write that reflects credit on your correspondence; operating features to meet all typing demands and a keyboard of the same width, spacing and arrangement as standard office machines. Priced to meet departmental store prices.

See the Silent and Sterling Models at our Store.

One Office Size Royal Typewriter for sale, Used.

Duncan's Store

Has your Subscription expired?



100 NEW AND ENLARGED BUILDINGS

help provide more and better telephone service

IN THREE SHORT YEARS, despite labour and material shortages, we have put up 50 new telephone buildings and greatly enlarged 50 others. Altogether we have added 444,000 square feet of space to help in the big expansion and improvement program which is making your telephone service better all the time.

Building costs have gone up 45% in these three years. Yet, up to now, despite rising costs on all sides there has been no increase in the basic telephone rates established 22 years ago. Few things give you so much real value at such low cost as your telephone.

We've broken all records, but there are still orders we haven't been able to fill. We will keep right on working and building to make your telephone service a bigger bargain than ever — to continue to provide more and better service at the lowest possible cost.

THE BELL TELEPHONE COMPANY OF CANADA

WHAT PRICE COAL?

YOU CAN CUT HEATING COST ... NOW!



GILPIN FULLY GUARANTEED

HOME INSULATION SINCE 1936

Adding fuel to the fire, really costs money this year. The cost of heating is terrific. But you can do something about it. Home Insulation goes a long way towards reducing fuel consumption.

When you insulate, insulate with GILPIN. Why?—because we give you a written guarantee. ALL materials and workmanship are guaranteed in *writing*. There are no "If's and And's".

For your protection—act NOW—start saving fuel right away.

For Free Estimates and Details, phone or write

ROY E. ANNABLE

Telephone 155 J 3, W.nchester, Ont.

GILPIN INSULATION (WESTERN) LTD.

Head Office: Bloor Building, Toronto, Ont.

147

WE HAVE IT... THE TIRE BUILT TO GIVE YOU

34% MORE MILEAGE

● Dollar-wise motorists have made the new Goodyear DeLuxe Canada's most popular tire. And here's why ... the DeLuxe has been proven to give 34% more mileage than the famous Goodyear it replaces. Stronger cord construction provides more protection from blowouts . . . a wider, flatter tread steps-up traction in any weather. We have your size.



come in and see the GOODYEAR

DeLuxe TIRE

MELVIN MOTORS & SERVICE STATION

PHONE: 113

GAS—OIL—TOWING—24-HOUR SERVICE

833

CHINESE ELM HEDGES

The most "talked about" hedge in Canada. It has everything—hardiness, dainty, a fast grower and free from disease. When kept trimmed it makes a beautiful wall and at any desired height.

In town, plant it on your lot lines. On your farm it has no rival and is considered the best "farm hedge" in the world. Set the plants 18 inches apart.

We have a limited quantity of plants about 15 inches high, heavily branched. Prices: 25 plants, 50c each; 50 plants, 45c each; 100 plants and up, 40c each, shipped prepaid express. Order at once, sending cash with order.

HOGLE NURSERY COMPANY
Campbellford, Ont.

SERVICE....

and General Repairs to All Makes of

CARS, TRUCKS and TRACTORS

Our Equipment is of the latest design for detecting trouble and making Expert Repairs.

SERVICE and SATISFACTION GUARANTEED

4 SERVICE PHONE 4

ROSS HUTCHINSON

TELEPHONE 4 - - WINCHESTER, ONT.

News From Our Neighbouring Districts

SOUTH MOUNTAIN

Mr. Earl Barnhart and Eric visited Mr. Norman Barnhart on Sunday.

Mr. and Mrs. Harold Marriner and children, of Chesterville, and Miss Mabel Marriner, of Verdun, Que., were week-end guests of Mr. and Mrs. E. Marriner.

Mrs. Harvey Johnston, of Morrisburg, and Mrs. D. C. Chaumont, of Watertown, N. Y., were callers on the Boyds here.

Mr. and Mrs. Gerald Foster and Carl were week-end visitors at the home of Mr. and Mrs. Merrill Foster and Robert.

Mr. and Mrs. Harold Laushway, of Ventnor, visited Mr. and Mrs. G. Montgomery over the week-end.

Mr. and Mrs. R. C. Fader, of Watertown, N. Y., were guests of Mr. and Mrs. Lorne Armstrong.

Mr. and Mrs. Angus McRae were Sunday guests of Mr. and Mrs. Thos. Thompson.

Mr. Hugh McKee has been confined to his bed. but all hope to see him out again soon.

Mr. Francis Barkley, of Markham, is visiting his sister, Mrs. Gerald Foley, Mr. Foley and family.

Miss Vivian Kenney, nurse-in-training in the Civic Hospital, Ottawa. has been visiting her mother. Mrs. Ed. Kenney.

Members of the W. A. of the United Church, of the east end of town, held a quilting at the home of Mrs. Lloyd Montgomery on Tuesday afternoon, and those of the west end at the home of Mrs. Wm. Crowder on Monday evening of last week.

Mrs. Frank Latourell, of Pelton's Corners, and Miss Winnifred Boyd, of the C. S., Ottawa, called on their brothers on Sunday.

Mrs. Gordon Boyd spent Friday in Brockville.

Mr. and Mrs. Wm. Crowder spent Friday in Prescott.

Mr. and Mrs. Ralph Murdock, of Brockville, spent Sunday with Mr. and Mrs. Milton Murdock.

Mr. and Mrs. Don Scott and Jimmie spent Sunday in Brockville.

Miss Jennie Boyd has been ill for some time. We wish her a speedy recovery.

Mr. and Mrs. Merrill Foster spent Tuesday with Mr. and Mrs. Robert McConnell, Kerr's Ridge.

Mrs. Clarence Marriner is home from the Winchester District Memorial Hospital with her little son.

Born at South Mountain on Saturday, March 26th, 1949, to Mr. and Mrs. Jack Brown, a daughter.

Has your Subscription expired?

LANG'S

Department Store

Successor to Hy. Bessin

ANOTHER NEW ASSORTMENT OF

Curtain Material

WHITE NET

With Yellow and White Dots

69c yd.

Rainbow Colors with White Dots

59c yd.

Plain White

59c yd.

"ORIENT"

BEAUTI-SKIN

NYLON HOSE

Latest shades. Sizes 9 to 10½.

$1.40 to $1.65 pr.

CLEARING SALE

Men's Black and Tan Oxfords

Odd pairs from our large stock.

$2.66 pair.

Men! For real value, try a pair of

"SISMAN"

HORSEHIDE

WORK BOOTS

Always soft and pliable.

$7.00 pair.

NEW ASSORTMENT

SCATTEB RUGS 25c

Colors: Blue, Tan and Cardinal.

MEN'S

Cotton Work Socks

39c 45c 49c

CASS BRIDGE

Mr. and Mrs. Lorne Cooke and girls spent Sunday with Mr. and Mrs. Almon Smail, of Spencerville.

We are sorry to report that little Graham Link was a patient in the District Memorial Hospital at Winchester for a few days.

Mrs. Grace Hogaboam, Mr. and Mrs. Arnold Hogaboam and Billy took tea with Mr. and Mrs. Raymond Earl on Monday last.

Mr. Fred Patterson, of Kemptville, and Mrs. Ed. Turner had tea with Mr. and Mrs. James Patterson on Thursday last.

Mr. and Mrs. Victor Johnston and family attended the funeral of the latter's aunt at Northfield.

Mrs. Grace Hogaboam, Mr. Arnold Hogaboam and Billy spent Tuesday with Mr. and Mrs. Arthur Baker, of Williamsburg.

We are sorry to report that Mrs. Maude Summers is confined to her bed with pneumonia.

NORTH MOUNTAIN

Mrs. Douglas Reid and daughter arrived from Torquay, Eng., to spend some time with Mr. and Mrs. Walter Spong.

Mrs. Ivan Christie is in the Coleman Nursing Home at Kemptville. We hope she will soon be well.

Mr. and Mrs. H. W. Campbell spent Saturday in Winchester and called on Mr. Harry Barclay, who is a patient in the District Memorial Hospital.

Mr. Glenn Kerford, of Toronto, spent last Saturday with his parents, Mr. and Mrs. John Kerford.

Mrs. Ralph Shaw spent a few days with her mother, Mrs. George Smyth, at Rowena, who has been very sick.

Miss Donna Hyndman spent Sunday with Miss Marion Milne, Mountain.

Euchre and Crokinole Party

On Friday evening, April 1st, the Farm Forums of the Hallville district entertained the community at a crokinole and euchre party in the Community Hall. The date had been chosen to give an opportunity to celebrate the entry of Newfoundland into the Dominion of Canada, and the thanks of all are due to the staff and students of the school who had so fittingly decorated the hall with the crests of the ten provinces and a welcoming map of Newfoundland.

Nine games of euchre and crokinole were played. The euchre prizes were won by Stan. Coleman and Mrs. Chas. Duncan; the crokinole prizes by Hugh and Joyce Martin. The lucky chair prize was won by Mrs. Jas. Kelso. All the prizes were donated.

The proceeds of the evening went to the Winchester District Memorial Hospital, and special appreciation is due to the Hallville Clubettes who played without charge for the dancing which rounded out the evening's entertainment.

MOUNTAIN

Mrs. Harry Waltham, of Montreal, is spending some time with her sister, Mrs. A. H. Clark.

Mr. George Black is spending a few days in Montreal with his father, who is a patient in the Royal Victoria Hospital. We are pleased to hear that Melvin is progressing favourably after undergoing a very serious operation.

Mr. and Mrs. Earl, of Merrickville, spent the week-end with their daughter, Mrs. John McCargar.

Mr. Harry McNeil purchased Allen VanAllen's store recently and took over the business this week. The VanAllen store has been a land-mark at Mountain for many years. We will all miss Allen's hearty laugh and pleasant ways in the store. A welcome is extended to Mr. and Mrs. McNeil to our midst.

Late Mrs. Wm. McCargar

The community was shocked on Saturday to hear of the sudden passing of Mrs. Wm. McCargar. She had been around her usual work in the morning just a short time before her death. Mrs. McCargar was the former Maud Coleman and had lived all her life in this community except for a few years spent in Saskatchewan. She was a good friend and a wonderful neighbour and will be missed so much among her many friends in this district.

She leaves a sorrowing husband and one son, John McCargar; also two sisters, Mrs. Wm. Loucks, of Cleveland, and Mrs. Harry Adams, of Calgary, Alta. Mrs. Adams came by plane from the West to be here for the funeral, which was held on Monday from the McCargar home. Rev. Mr. Adams and Rev. Mr. Holmes conducted the service. The large number of friends and neighbours attending, also the beautiful floral tributes were a silent token to her love and kind deeds in our community. The pall-bearers were six of her nearest neighbours: Messrs. H. Tracey, Melvin Adams, Earl Bower, Ernest Smith, Alex Gibson and Sam Workman.

Harry's Sport Shop

"THE FRIENDLY STORE"

FISHING TACKLE—My Tackle is now on display. Excellent quality at the right price.

MADE-TO-MEASURE SUITS — I have a line of Made-to-Measure Suits that I can give you Ten-day Delivery on.

A good selection of **Ready-Made Suits**, excellent quality, at the right prices.

CAVATWILL TOPCOATS — For Men. A genuine 100% Wool Topcoat. Exclusive feature.

SPORT SHIRTS—An excellent selection at different prices.

COTTON TWILL JACKETS—For Men. Different colors, two-tone, reasonably priced.

BICYCLES—I still have a good selection of McBride Boys' and Girls' Bikes, on hand. $48.50 up.

BICYCLE ACCESSORIES — Kick Stands, Baskets, Lights, Speedometers, Tool Bags, Wrenches, Reflectors, Handle Grips, Pant Clips.

SPORT SHOES—For Men. Crepe Soles, Gillie Tie.

H. R. KEYES

East Door, Keyes' Block

Phone 327

WINCHESTER - - ONT.

TOYES HILL

Mr. and Mrs. John Wylie were week-end guests of Mr. and Mrs. Wm. Clarke, Kingston.

The many friends of Mr. George Peterson are sorry to hear that he is a patient in the Memorial Hospital with pneumonia.

Mr. and Mrs. Joe Steele, Mr. and Mrs. Keith Kirkwood and Miss Helen Holmes were among the many hockey fans who attended the Inkerman and Montreal Royals game at Montreal last Wednesday.

Miss Lulu Hunter, of Prescott, spent the week-end at the home of Mr. and Mrs. John Wylie.

Mrs. T. Teishman arrived home on Thursday after being a patient in the Ottawa Civic Hospital for a week.

Mrs. Byron Steele spent Wednesday with Mr. and Mrs. B. Durant, of Ottawa.

Master Joel Steele spent a few days recently with his grandparents, Mr. and Mrs. Arnold Hutt, of Winchester.

Mr. and Mrs. Eardley Coleman and family, of Brinston, were Sunday guests of Mrs. O. Coleman and Delbert.

Mr. and Mrs. Charles Kirkwood were recent guests of Mr. and Mrs. L. Henderson, Brinston.

Mr. and Mrs. G. Casselman were Sunday guests of Mr. and Mrs. Clifford Casselman.

VANCAMP

We are sorry to report many persons from this district suffering from colds and 'flu. Mr. Willis Riddell is a patient in the Winchester District Memorial Hospital with pneumonia. We wish all a speedy return to good health.

Mr and Mrs. Harry Williams and family had dinner on Sunday with Mr. and Mrs. Roy Bebee and family of Iroquois.

Mrs. Harold Merkley, of Chesterville, spent a few days with her parents, Mr. and Mrs. Leonard Brown.

Miss Mae Walter, of Ottawa, spent a week of holidays at her parental home here recently.

Mr. Ray Christie, of Kemptville, returned home on Saturday after spending several weeks with his uncle, Mr. Arthur Swerdfeger.

AUCTION SALE

Cattle, Horses, Swine, Hay and Grain.

Con. 6, Lot 7, Township of Finch, 2 miles straight West of Berwick, on

Friday, April 8th, 1949

Commencing at 1 p.m., sharp. 19 head of High Grade Milch Cows, 1 Pure Bred Registered Holstein Milch Cow, Heifers and other stock. Terms: $25.00 and under, cash; over that amount 4 months' credit with interest at 3% on approved joint notes.

Bruce MacIntosh, Prop.

Dwight Tupper, Auctioneer.
Phone 514, Chesterville. 47p

AUCTION SALE

In order to clear up the MacTavish Estate, there will be sold by Public Auction on Lot 28, Concession 9, Township of Osgoode, in the Village of Kenmore, on Tuesday, April 12th, 1949, commencing at 1 p.m., all live stock, machinery, etc. See posters for itemized list. Terms—Cash.

A. D. MacTavish and Estate of the late H. L. MacTavish, Props.

J. W. James, Auctioneer. 47c

Jo-Anne Shoppe

EVERYTHING FOR A WOMAN'S EASTER

Of course Easter means you must have a New Dress, or a Coat, or a Suit, or a Hat; and we have them all, with Proper Accessories to go with them.

Jo-Anne Shoppe

WINCHESTER. TELEPHONE 10. WINCHESTER.

The March meeting of Vancamp W. M. S., was held at the home of Mrs. Gordon Simzer on March 24th. The president, Mrs. George Walter, was in charge of the programme.

Mr. Herb Walter is spending some time at the home of his brother, Mr. and Mrs. George Walter.

Mr. and Mrs. Grant MacIntosh and son, Clair, of Williamsburg, and Mr. and Mrs. George MacIntosh and Barry of Elma, had dinner on Sunday with Mr. and Mrs. Lyall Levere.

The regular meeting of the Y. P. U. will be held in the church on Friday evening.

WINCHESTER SPRINGS

Mr. Ford Cunningham, of Williamsburg, had dinner on Tuesday with Mr. and Mrs. Tom Cunningham.

Mr. and Mrs. T. J. Keyes spent Thursday with Mr. and Mrs. Arthur Johnston at Dixon's Corners.

Mrs. Gordon Merkley called on her niece, Mrs. T. Cunningham, last week.

We are sorry to report Mr. John Coons has pneumonia.

Mr. Fred Coons is assisting in the cheese factory here this summer.

We are pleased that Mrs. I. P. McIntosh is around again after having been in bed for a few days with the 'flu.

Mr. and Mrs. Aden Casselman and Percy were recent guests of Mr. and Mrs. Nathaniel Casselman and Hubert.

Mrs. Orren Casselman entertained a few of the ladies to a quilting bee last week.

Mr. and Mrs. Walter McIntosh, Mr. and Mrs. Elburn McIntosh and Miss Betty McIntosh, of Ottawa, were guests on Sunday of Mr. and Mrs. Floyd Barclay at Brinstons.

Miss Melba Casselman, of Morrisburg, spent the week-end at her home here.

Mr. and Mrs. Ken. Baldwin, of Hainsville, were recent guests of Mr. and Mrs. Garfield McIntosh.

Mrs. Heber McIntosh spent a couple of days with Mrs. Elburn McIntosh.

Mr. and Mrs. Arnold Casselman spent Sunday evening with Mr. and and Mrs. Boulerice, at Morrisburg.

We are pleased to report that Rev. F. J. Vowles is making satisfactory progress towards recovery. As he is still unable to take charge of the services, Rev. N. T. Holmes, of Hallville, will be present next Sunday evening, April 10th at 7.30 p.m., to conduct the service

Rev. and Mrs. Basil Adams had dinner with the former's parents, Mr. and Mrs. Arthur Adams.

Mr. and Mrs. Ralph Allison spent Thursday in Cornwall.

Mr. and Mrs. Alvie Steele entertained twenty relatives and friends at their home Wednesday evening last. A very enjoyable time was spent by all.

Miss Muriel McIntosh, of Ottawa, was the week-end guest of Mr. and Mrs. Lorne McIntosh.

Mr. Clare Bailey, of Inkerman, spent the week-end with Mr. Keith Allison.

Mrs. Harold Griffin and children, of Gananoque, and Mrs. Gordon Francis and Rickey, of Smiths Falls, were Sunday guests of Mr. and Mrs. Wallace Smith.

ELMA

Friends wish success to Mr. and Mrs. James Jackson and Kenneth who moved to their new home at Green Valley on Thursday.

Carolyn Barkley, of Morrisburg, spent Monday with her cousin, Lois McPherson.

We welcome our new cheesemaker, Mr. George McIntosh, Mrs. McIntosh and Barry, of Winchester Springs, who moved into Mrs. Morley McPherson's house on Tuesday.

The W. A. and W. M. S. held a joint meeting at the home of Mrs. Hugh McMillan on Thursday afternoon.

Mrs. French, of Blanche, Que., is a guest of Mr. and Mrs. Harry Carruthers and family.

Rev. Mr. Copsey, of Morewood, conducted service in the church here on Sunday afternoon. On April 10th, service will be conducted by Rev. G. Fee, of Williamsburg, in the evening.

Mr. and Mrs. Donald McMartin, Gwen and Neil, of Cornwall, spent Saturday afternoon with Mrs. A. N. Barkley, Mrs. H. Smith and family.

Mrs. Morle McPherson and granddaughter, Helen, spent the week-end with Mr. and Mrs. Hugh Barkley, Sixth Concession.

A family gathering was held on Sunday at the home of Mr. and Mrs. Melvin Dillabough, in honour of Mrs. Dillabough and her twin sister, Mrs. Ellis Casselman, whose birthdays were April 2nd, and of Donald Dillabough, whose birthday was April 4th. Among those present were Mr. and Mrs. Melvin Dillabough and Claude, Mr. and Mrs. Donald Dillabough, Gary and Margaret, Mr. and Mrs. Ellis Casselman and Mrs. Jeannette Swerdfeger, of Cornwall; Mr. and Mrs. Arnold Shaver, Donald and Marilyn, of South Mountain, and Miss Grace Dillabough, of Ottawa.

Mr. and Mrs. Graham Casselman, of Winchester Springs, spent Wednesday evening with Mr. and Mrs. Geo. McIntosh.

AUCTION SALE

FARM MACHINERY & EQUIPMENT

In Village of Chesterville, on King Street, at McMillan Bros. premises on

TUESDAY, APRIL 12th, 1949

If weather is unfavourable, Sale will be held the following day.

TERMS OF SALE—3% off for cash. 6 months' credit on approved joint notes bearing interest at 4%.

McMILLAN BROS., Props. Phone 505.

DWIGHT TUPPER, Auct. Tel. 514. 37p

Successful Fashion Show

A very successful Fashion Show sponsored by Elma Women's Institute, was presented through the courtesy of Mrs. L. M. Colquhoun, Chesterville, in the church hall at Elma on Wednesday evening last. Decorations of spring flowers and Easter colours formed a background for the show.

The commentator, Mrs. L. H. Doering, in her usual pleasing manner, introduced the models, who were: Mesdames W. E. Wright, H. Hough, A. Jarvis, O. Olsen, J. Doering, J. McMillan, J. Fyke, M. Phillips, Misses Leona Gallagher and Perry Barker.

The coats, suits, afternoon and evening dresses, cottons, rain-wear and accessories were supplied by Mrs. Colquhoun, and the shoes by Maurice Beckstead.

Soft music was played by Mrs. Allison Graham, who also accompanied a trio, Mrs. James Fyke, Mrs. Milton Phillips and Mrs. Jack Doering, who sang "Easter Parade" and "Lavender Blue." Mrs. Hubert Loucks contributed a solo, "My Hero," and guitar and piano selections were played by William Beckstead and Arthur Bryan.

A charming bridal tableau, arranged by Mrs. Howard Hough, was presented, during which Mrs. Stanley Shag sang: "I'll Walk Beside You." Mrs. Milton Phillips was bride; Mrs. Jack Doering, matron of honour; Misses Marion Morris, Leona Gallagher and Kay Durant, bridesmaids; Helen Merkley, flower girl, and Ronald McMillan, ring-bearer.

The Institute President, Mrs. Burrill Beckstead, who welcomed the artists and guests, also expressed appreciation to all who helped make the show the success it was, and on behalf of the W. I., presented Mrs. Colquhoun with a token of appreciation of her courtesy. Refreshments were served by a committee of the W. I.

WINCHESTER TOWNSHIP COUNCIL

The regular meeting of Winchester Township Council was held in the Presbyterian Hall, Morewood, on Monday, April 4th, with the reeve, Mr. H. E. Durant, in the chair. The minutes of the last regular meeting were adopted as read by the clerk and signed by the reeve.

The Reeve and Road Superintendent were instructed to contact owners of bull-dozers and find out the charge per hour rental, as the Government apparently will not approve of the purchase of one by the Township.

A delegation from the Ormond district waited upon council asking that the road north of that village be widened and graded. Each of the owners of farms along this piece of road signed an agreement to donate the necessary land free, the Township to pay 60 per cent. of the labour costs, furnish the posts and pay 20c per rod on the cost of wire, in the erection of a new fence. Not less than seven strand woven wire to be used.

The Clerk was instructed to advertise for tenders for crushing gravel and the Council will make an inspection of the roads as soon as possible in order to decide on the amount of gravel required, and on the roads in most need of gravel.

The following accounts were passed and paid: Roads & Bridges, $1591.45; Relief and Charity, $205.43; Schools, $500.00; Miscellaneous, $141.53.

Council adjourned to meet in Chesterville on Monday, May 2nd, 1949, at 10.30 o'clock.

LATE MRS. JOSEPH BOWER

Following a lengthy illness, Mrs. Joseph Bower died at the home of her daughter, Mrs. H. R. Tompkins, of Stirling, Ont., early Sunday morning, March 27th.

Born in Mountain Township, the late Mrs. Bower was the former Maria Doran Sipes, daughter of the late John Sipes and his wife, the late Elizabeth Shaw, and was in her 75th year. She resided at South Gower for many years, later moving to Kemptville, and eleven years ago went to Stirling to reside with her daughter. In religion, she was a member of the Presbyterian Church.

Surviving her are two daughters, Mrs. H. R. Tompkins, of Stirling, and Mrs. J. R. Lemieux, of Ottawa; one son, Lorne E. Bower, of Belleville, and one brother, Andrew Sipes, of Mountain. Her husband and one son, Frederick G. Bower, predeceased her some years ago. A daughter-in-law, Mrs. F. Bower, and three grandchildren, all of Richmond, also survive.

The funeral service was held at the residence of her daughter at Stirling at 10 a.m. on Tuesday last, with Rev. W. H. V. Walker, of St. Andrew's Church, Stirling, officiating. During the service, Mrs. Chas. Fargey and Mrs. Roy Eggleton rendered a duet "Good Night and Good Morning." The pall-bearers were Messrs. W. L. Fox, J. E. Salisbury, Jos. Whitehead, C. I. Hatton, Harper Rollins and Harold Wells. Interment was made in South Gower cemetery.

HONORED ON 78th BIRTHDAY

On Monday evening, April 4th, about 45 neighbours and friends gathered at the home of Mr. John Hughes, Vernon, to wish Mrs. Dan MacAndrew many happy returns on her 78th birthday. An appropriate address was read by Mrs. E. T. Cowan, and the hostess, Mrs. H. L. Hughes, presented Mrs. MacAndrew with many lovely gifts and a purse of money.

A social time followed. During lunch Mrs. MacAndrew was presented with a cake from the hostess, and another cake, complete with lighted candles, from Mrs. John Campbell. In spite of her years, the candles were blown out in three blows—Contributed.

Classified Ad. Section

FOR SALE

NOTICE—Advertisements for our Classified Section **will not be accepted over the Telephone.** They must be brought to this office and paid for at time of insertion. Terms are strictly cash.

FOR SALE—1 Small Wingham-Bruce Range, used just two winters. Price $30.00. Apply to Mrs. Geo. McConnell, Winchester. 47p

FOR SALE—1939 Crysler Sedan, with Radio, Heater, and New Tires, all in good condition. Apply to J. W. H. Summers, Winchester. 47-48p

FOR SALE—1 Shower-proof Coat, size 38, in excellent condition; too small for owner. Phone 70J. 47p

FOR SALE—Large Built-in Kitchen Cupboard. Apply to Mrs. H. S. Gross, Winchester. 47c

FOR SALE—1 New Kelvinator 7-ft. Refrigerator; 1 New Connor 860 Washing Machine. Apply to W. C. MacDonald, Winchester. 46-47c

FOR SALE—1 Bay Mare, 5 years old, weight about 1400 lbs. Apply to Milton Stoodley, R. R. 1, Winchester. Phone 198W1. 46-47p

TO RENT

TO RENT—Apartments at Hotel Winchester. Two and three rooms, furnished or unfurnished. Heated. Apply at Hotel Winchester. Phone 204. 37tfc

WANTED

PASTURERS WANTED—I can pasture a number of Young Livestock. Apply to H. Doran, Mountain. 47-49p

WANTED—Girl for general housework. Sleep in or out. Week-ends off. Apply to Harold A. Helmer, Winchester. 47p

WANTED—To Rent—A number of Holstein Cattle. Apply to Gordon Simzer, Mountain. Phone 21r12, South Mountain. 47-48p

TEACHER WANTED—Teacher for Grades 3 and 4, in Winchester Public School, to commence September 1st, 1949. Apply stating salary and experience, to Mrs. R. E. Moffat, Sec'y., Winchester. 46-47c

WANTED—Will pay $1.00 Cash for Dead, Old and Disabled Horses, Cattle and Hogs. Simply phone Cornwall 3730, reverse charge. Our trucks are in your district daily. St. Lawrence Renderers, Cornwall.

NOTICES

CARD OF THANKS—I wish to thank my many friends and neighbours who so thoughtfully remembered me during my stay in Winchester Memorial Hospital by personal visits, letters, cards and treats. I also wish to express my appreciation to the nursing staff and to Dr. H. S. Gross for their kindness and efficiency.—Wm. J. Allen. 47p

CARD OF THANKS—We wish to thank all friends and neighbours who were so kind to us during the sickness and death of Walter King. Special thanks to Rev. Mr. Kielty and Rev. Mr. Thomas, also the doctors and nurses of the Memorial Hospital.—Mr. and Mrs. Edgar Summers and family. 47p

CARD OF THANKS—With deep appreciation, Gerald D. Erratt, after his lengthy hospitalization in the Cornwall General Hospital, wishes to take this opportunity to thank his neighbours, friends and relatives of Winchester and surrounding district for their many personal visits, also gifts of fruits, treats and cigarettes which were gratefully received. He is now convalescing at his home in Aultsville.

CARD OF THANKS—I wish to thank all my friends and neighbours for their gifts, cards, and personal visits while I was a patient in the District Memorial Hospital. Also special thanks to Dr. Gross and to the courteous, efficient staff of the Hospital.—Harold Simms, Mountain. 47p

READ WHY LANA TURNER LOST HER BABY

Dr. Herman N. Bundesen, president of the Chicago Board of Health, tells in The American Weekly magazine with this Sunday's (April 10) issue of The Detroit Sunday Times, how pure chance robbed this famous movie star of motherhood. Be sure to get Sunday's Detroit Times and read why Lana Turner lost her baby.

Specialized Service

ON ALL MAKES OF TRACTOR IGNITION

BRIGGS & STRATTON MOTORS, Etc.

Genuine Parts Carried In Stock

Southend Service

Phone 38, WINCHESTER

CARD OF THANKS—I sincerely wish to thank my many friends and neighbours for their cards and many kind deeds during my illness. —Geo. M. Peterson. 47p

CARD OF THANKS—To the many friends who remembered me during my stay in the District Memorial Hospital, Winchester, by their personal visits, cards, flowers, and treats, I wish to express my appreciation. Special thanks to Dr. H. S. Gross and the nursing staff for their kindness and efficiency, also the L.O.B.A. Ladies.—Mrs. W. J. L. Boyd. 47c

CARD OF THANKS—We wish to thank our friends and neighbours for the many acts of kindness, messages of sympathy and floral tributes received in our recent bereavement.—Mr. and Mrs. W. A. Servage and Dorothy. 47p

CHICKS — Started Chick bargains while they last: Non-sexed, Pullets, Cockerels, 2, 3, 4, 5 and 6 weeks old. Also Turkey Poults, 2, 3 and 4 weeks old. Also day-old Chicks and Turkey Poults. Send for special sale price list. Free catalogue. Tweddle Chick Hatcheries Limited, Fergus, Ont. 47-48p

CARD OF THANKS—To my many friends who so thoughtfully remembered me during my stay in the District Memorial Hospital, Winchester, by personal visits, cards and treats, I wish to express my sincere appreciation, not forgetting Dr. Ferguson, of South Mountain, and nursing staff for their kindness and efficiency.—Mrs. Robert Conley, South Mountain. 47p

CARD OF THANKS—The family of the late James M. Hanes wish to sincerely thank the many friends who were so kind to them during their recent bereavement. Special thanks is extended to the District Memorial Hospital staff, Messrs. Vice & Craig, and the neighbours for special acts of kindness, floral tributes, etc. 47p

IN MEMORIAM—In loving memory of a dear husband and father, Thos. Robinson, who passed away April 6th, 1945.

Weep not for me, nor wish me back,
I am from pain now free,
And in my Saviour's arms now rest,
That's where I longed to be.
You watched early and late beside my bed,
Now I will watch for you,
And when you reach the Golden Gate
I'll come and lead you through.

—Ever remembered by Wife and Family. 47p

IN MEMORIAM—In fond and loving memory of a father and grandfather, Thomas Robinson, who passed away on his birthday, April 6th, 1945.

As long as we live we will cherish his name,
In memory we see him, ever the same;
Still in our hearts he is living yet,
For we loved him too dearly to ever forget.
A beautiful memory, dearer than gold,
Of a father whose worth can never be told.
Alive and unseen he stands by my side
And whispers "dear one, death cannot divide."

—Sadly missed by Ruby, Earl and Family. 47p

NOTICE !

I have taken over the Agency for Watkins Products. If you require anything in the Watkins line, Phone 169J2. Clive F. Rennick, 47-49p Winchester.

PERSONAL — Hygienic Supplies (Rubber Goods) mailed postpaid in plain, sealed envelope with price list. Six samples 25c, 24 samples, $1.00. Mail Order Dept. M-57, Nov-Rubber Co., Box 91, Hamilton, Ont. 17tfc.

ACCOUNTING SERVICE

Itinerant Accounting Service, Financial Statements, Audits, Income Tax.

EDWARD A. LAPIERRE

Box 71. - Morrisburg, Ont. 44-49c

FOR SALE

We now have in stock, New and Used, the following items, ready for delivery:

3 Grain Grinders, 9, 10 and 11-inch, with elevators; 3 Oil Space Heaters, Electric and Gas Engine Washers, 1 3-h.p. Electric Grain Grinder, 1 Beatty Electric Sump Pump, Beatty Electric Ironer, Beatty Stock Pumps, Beatty Litter Carriers and Track, Beatty Water Bowls, Beatty Pressure Pumps, F-M Pressure Pumps, Mall Chain Saw. Orders taken now for McCormick-Deering Farm Machinery. These are still in short supply. But we can take care of a reasonable amount of orders. Early orders gets the preference.

Mixed Wood at $4.00 per Cord. Good stock of Repair Parts on hand.

Dealers for McCormick-Deering Farm Machinery and Tractors, Fairbanks-Morse, Beatty Bros. Stable Equipment and Electric Appliances.

Ross H. Beckstead

McCormick-Deering Repairs, Sales and Service.

Phone 606 r 13 - WILLIAMSBURG.

MELVIN MOTORS' MODERN SERVICE STATION



Streamlined in every respect, Melvin Motors' Service Station, pictured above, is one of the most modern in Eastern Ontario. Note the large show-room windows to the right. This annex was completed last year and is now being used to display new cars.

MELVIN MOTORS HAVE LARGE STAFF



The above picture of the Melvin Motors' Staff was taken last week. The members may be seen at their respective positions during "Open House" being held at the garage on Friday of this week. BACK ROW, left to right—Wm. Erratt, Mervyn Duvaul, Chester Timmins, Ron. Powers, Francis Gannon, Jas. Crummy, Bob Barkley. MIDDLE ROW, left to right—Howard Fetterly, Harold Levere, Percy Durant, Vincent Thompson, Bert Garlough, Gordon Fader, Doug. Angus, Fred Gibbons. FRONT ROW, left to right—Reg. Freeland, Hugh Slater, Mel. Scott, Hart Melvin, Mrs. George Gibbons, Don. Harper, Dave Melvin, Jas. McVey.
—Photo by Reg Finnemore.

PRE-EASTER SERVICES AT VERNON

Monday, April 11th, in Presbyterian Church—Subject: "In The Garden." Speaker: Rev. J. W. Bee, B.D.

Tuesday, April 12th, in the Baptist Church—Subject: "Red Cap or Crown of Thorns." Speaker: Rev. C. Younger-Lewis, D.D.

Wednesday, April 13th, in the Presbyterian Church—Subject: "Carrying The Cross." Speaker: Rev. J. W. Bee, B.D.

Thursday, April 14th, in Baptist Church. Subject: "Looking Down." Speaker: Rev. C. Younger-Lewis, D.D.

Friday, April 15th, in Presbyterian Church—Subject: "The Glory of the Cross." Speaker: Rev. T. McNaught, B.D., of the United Church, Russell.

Sunday Evening, April 17th—Joint Service in the Baptist Church. Subject: "Victory." Preacher, Rev. C. Younger-Lewis, D.D. Everybody welcome.

GRENVILLE-DUNDAS LIBERALS NOMINATE FRANK CASSELMAN

Mr. J. Frank Casselman, of Morewood, president of the Grenville-Dundas Liberal Association, was chosen Liberal candidate to contest the constituency in the forthcoming Federal elections by a nominating meeting in the Spencerville town hall, last Wednesday evening, at which Hon. James A. Gardiner, Minister of Agriculture, was the chief speaker.

Mr. Gardiner told the meeting that as he was leaving the House of Commons before his speaking engagement a member of the Agriculture Department staff informed him Canada will be able to fill all of her contract for cheese with Britain this year.

He mentioned the North Atlantic Pact, giving emphasis to the economic bennefits it may contain.

"We are ready now," he said, "to stand together to improve the economic well-being of all of us. The only way we can ever have peace in the world is to promote the well-being and raise the economic standards of all countries."

Other Speakers

Other speakers were: George T. Fulford, of Brockville, former M.L.A. and M.P. and present Federal Liberal candidate for Leeds; Ernie Miller, of Brockville, candidate in the coming provincial bye-election in Leeds; C. Allison Graham, of Chesterville, president of the Eastern Ontario Liberal Association; Mrs. Frank Casselman, wife of the nominee and president of the Eastern Ontario Women's Liberal Association, and Tom Cossett, of Brockville, president of the Young Liberals of Ontario. Mr. Gardiner was introduced by Mr. Graham.

Besides his presidency of the Grenville-Dundas party associaiton, Mr. Casselman also holds the presidency of the Dundas County Holstein Breeders' Association and of the Chesterville Co-operative Society.

Income At Peak

In the past 10 years, said the Agriculture Minister in his address, Canadian farmers have produced more than at any other time in the country's history. Farm income is now at its highest level—one billion,, 700 million dollars for the last fiscal year.

Great Britain, he said, is still buying a greater proportion of Canadian products than she did before the war.

Mr. Gardiner noted that Canadians are eating 50 per cent. more meats of all kinds than they did before the war. He attributed this to family allowances, which, he said, had been initiated by a Liberal government.

Referring to the recent federal budget, he said 750,000 taxpayers had been removed from tax rolls. Revenue would be made up by "raising the excess profits tax on people more able to pay," and would be redistributed in the form of social services that, he stated, had been created by the Liberal party.

Many persons, Mr. Gardiner told the meeting, expected members of the Cabinet to know the date of the coming federal election. This is far from true, said,—only the Prime Minister himself knows.

Few women are interested in the study of pre-historic man. Their specialty is for the man of today.

ANNOUNCEMENT

Mr. H. Winston Algate, OPTOMETRIST, wishes to announce the taking over of the Optometric Practice of Mr. Wm. Hill, who has served this community for the past ten years, and is forced to retire due to illness over the past year. Mr. Algate has carried on the practice in his stead during this period.

As his successor, Mr. Algate possesses all Prescription Records of patients examined by Mr. Hill in the past ten years, together with new and modern Instruments and Equipment brought from his Ottawa Office to better serve your visual requirements. In attendance at A. W. Davidson's, Jeweller, the first and third Thursday during April. By appointment only. 46-48c

You Will Agree . . .

Distinctive photographic portraiture is not, necessarily, a matter of price. A portrait is a most suitable, and exclusive gift, to friends, or relatives, no matter what the season or occasion. Exclusive in that only you can give it.

You will be pleasantly surprised at the fine craftsmanship, personal interest taken, and most reasonable prices, when you call 175 for an appointment, or drop in to the Reg Finnemore Studio, in the Gardner Block, on Main St. in Winchester. Where Portraiture is an art, whether man, woman or child is the subject.

That's at the Reg Finnemore Studio in the Gardner Block, on Main St. in Winchester. Phone 175.

BE GOOD TO YOUR FURS
Store Them With
EDWARD REILLY & CO.
BROCKVILLE, ONT.
DIAL 4603
Scientific Cold Storage
Insured against FIRE, THEFT, LOSS, NON-DELIVERY and DAMAGE from MOTHS
FREE GLAZING
OUR CHARGES:
2% of your own fair valuation.
Minimum for Fur Coats, $2.00.
Minimum for Cloth Coats, $1.00.
Our driver will be calling in Winchester and Chesterville on April 22nd. and May 20th.

You're Twice As Sure,
Two Great Names
"FRIGIDAIRE"
Made Only by General Motors

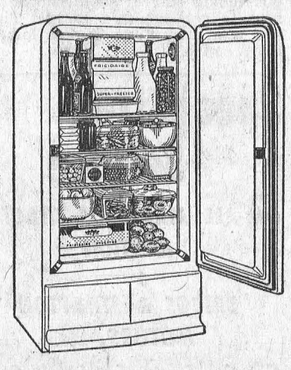

REFRIGERATORS
ELECTRIC RANGES
FAST FREEZERS
MILK COOLERS
Come in and see them.
VICE & CRAIG
Successors to J. L. Dixon & Son
TELEPHONE 13. WINCHESTER, ONT.

SETTING A NEW WORLD STANDARD OF LOW-COST MOTORING
Everything about it tells you this new
CHEVROLET

is the most Beautiful BUY of all
... in all these features and in all these ways!

Look at this new Chevrolet, inside and outside! Consider it from *every* point of view and on *every* point of value!

We believe you'll agree it's the most beautiful buy for smartness and distinction, for comfort and roominess, for driving and riding ease, for performance and safety . . . because it offers feature after feature of costlier cars at the *lowest prices* and with all the economy of operation and upkeep for which Chevrolet is famous.

You'll find that now more than ever before Chevrolet merits the title of being "first for quality at lowest cost"; and that it is, indeed, *the most beautiful buy of all*, in all these features and in all these ways.

First for Quality at Lowest Cost

C-1449B

CHEVROLET is the only car bringing you all these fine-car advantages at lowest cost!

The Most Beautiful BUY for STYLING
Chevrolet's New Leader-Line Styling is lower, wider, racier . . . the most beautiful development of the new "functional form" for motor cars . . . with new Beauty-Leader Bodies by Fisher that are true masterpieces by the master builder of fine coachcraft.

The Most Beautiful BUY for COMFORT
The new Chevrolets have Super-Size Interiors with plenty of head, leg and elbowroom; extra-restful, extra comfortable "Five-Foot Seats"; and giant luggage space in rear decks. Moreover, these are "cars that breathe," for a highly-efficient heating* and ventilating system inhales outside air, exhales stale air and keeps glass clear in all weather. *(Heater and defroster units optional at extra cost.)

The Most Beautiful BUY for PERFORMANCE with ECONOMY
The famous Chevrolet Valve-in-Head Engine gives a world of power, acceleration, smoothness and dependability . . . together with all of Chevrolet's remarkable economy of operation and upkeep.

The Most Beautiful BUY for ALL-ROUND SAFETY
Here's *five-fold safety protection* found in no other low-priced car: (1) New Certi-Safe Hydraulic Brakes providing even faster stops with safety; (2) Extra-Strong Fisher Unisteel Body-Construction; (3) New Panoramic Visibility, (4) Safety Plate Glass in windshield and all windows, and (5) the extra-safe Unitized Knee-Action Ride.

Plus NEW CENTRE-POINT DESIGN
A remarkable 4-way engineering advance exclusive to Chevrolet in its field, and consisting of Centre-Point Steering, Centre-Point Seating, Lower Centre of Gravity and Centre-Point Rear Supension gives the new Chevrolet riding and driving results without precedent or parallel in low-cost motoring. That means a *new* kind of riding-ease and a *new* kind of driving-ease heretofore reserved for owners of more expensive cars. Remember—only new Centre-Point Design can give you all these finer motoring results; and only the new Chevrolet brings you Centre-Point Design at lowest cost!

A PRODUCT OF GENERAL MOTORS

MELVIN MOTORS - Winchester, Ont.

INTERIOR VIEW OF MELVIN MOTORS' GARAGE



Here is a view of the interior of Melvin Motors' Garage, which is this week observing 33 years of Progress and Expansion, under the guiding hand of its proprietor, Mr. Hart Melvin.
—Photo by Reg Finnemore.

THE PARTS DEPARTMENT AT MELVIN MOTORS

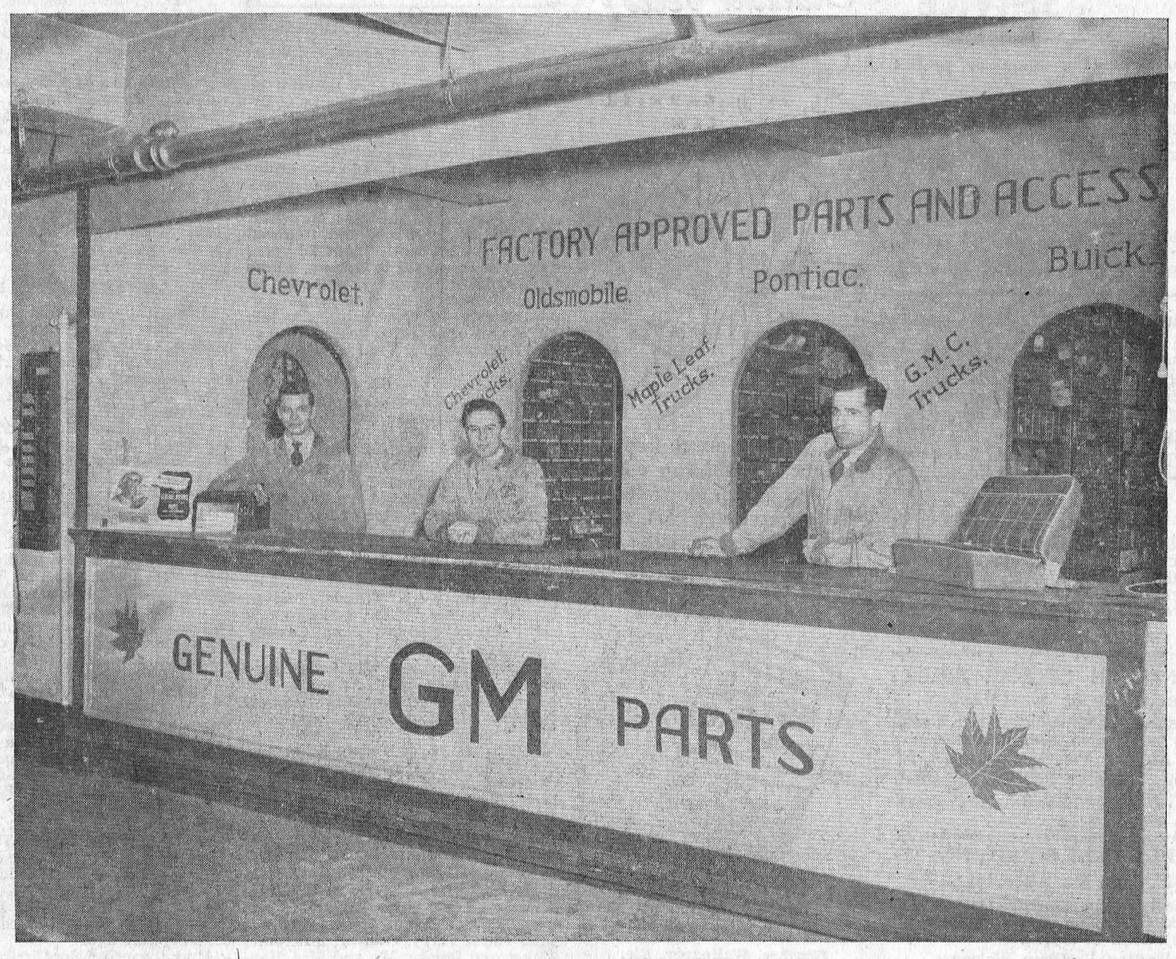

Melvin Motors has one of the most modern Parts Depots on the General Motors Circuit. Standing behind the Parts Counter are, left to right, Mr. Gordon Fader, Parts Manager; Jas. McVey, Parts Clerk, and Mr. Reg. Freeland, Shop Foreman.
—Photo by Reg Finnemore.

AUCTION SALE
FARM STOCK AND MACHINERY

Having sold my farm, I have instructed the undersigned to sell by Public Auction at Lot 37, Con. 1, Osgoode Township, 2½ miles South of Osgoode Village, 2 miles North of Reid's Mills Church, on

FRIDAY, APRIL 8th, 1949

1 bay mare, 7 years old, weight 1400 lbs.; 1 grey gelding, 7 years old, weight 1400 lbs.

18 head of High Grade Holsteins, consisting of: 2 registered milk cows and 5 grade milk cows, freshening about time of Sale; 1 registered two-year-old heifer, 4 grade two-year-old heifers, all to freshen in Fall; 2 registered one-year-old heifers, 3 grade one-year-old heifers, 1 two-year-old bull, registered and vaccinated. All above cattle are vaccinated with the exception of the 7 milk cows.

2 Sows, with Litter, approximately 3 weeks old at time of Sale; 2 Sows, to pig at time of Sale.

1 Cockshutt 6-ft. binder, like new; 1 rubber tired wagon, 1 M. H. walking plow, 1 set harrows, 1 M. H. 14-disc harrows, 1 two-furrow gang plow, 1 springtooth, 1 M. H. 13-disc drill, 1 roller, 1 M. H. 5-ft. binder, 1 hand cultivator, 1 hay rack, 1 set sloops, 1 set beam sleighs, 1 cutter, 1 M. H. cream separator, 500 lbs.; ½-h.p. Electric motor and pump jack, 1 set platform scales, 1 McC.-Deering mower, horse blankets, 1 milk wagon, 2 sets double harness, collars, 75 fence posts, 2 thirty-gal. milk cans and milk pails, 1 water tank, 1 Electric fencer, 1 wheelbarrow, 1 brooder stove and equipment, 1 pig crate, troughs and barrels, a quantity of Hay, 200 lbs. of Timothy seed; forks, shovels, whiffletrees, neckyokes, block and tackle, and other articles too numerous to mention.

TERMS—All sums of $20 and under, cash; over that amount 4 months' credit on approved joint notes, bearing interest at 3%. Strangers must furnish Bank reference.

LLOYD CROWDER, Prop.

MAHLON ZERON, Auct. 46-47p

Don't flatter yourself that you can be really happy unless you are useful. Happiness and usefulness are born twins.—Marden.

THANK YOU!

We say "Thank You" to our Customers for their continued patronage and forebearance during the period of short supply in the Automotive Industry. The shortage of Tractors, Cars and their Component parts is easing to some extent.

NOW, tell Your friends about our Fair Dealing regarding Prices, Distribution and Service.

SINCE 1933 WE HAVE

STEADILY, BUT SURELY

1. Improved and Enlarged our Premises.

2. Installed the Latest Equipment.

3. Maintained a Courteous and Efficient Staff to Serve You.

There's a Ford in your future

The 1949 line of Ford Cars, Trucks and Tractors are Owner - Approved and they agree "It's First In Everything."

ASK FOR A DEMONSTRATION

HAROLD LANNIN

Ford TRACTOR — Ford MONARCH — Dearborn FARM EQUIPMENT

SALES — SERVICE

Telephone 49 - - Winchester, Ont.

MELVIN MOTORS

(Continued from Page 1)

teristics highly prized by both Hart Melvin and his father.

In 1937, Mr. David Melvin passed away, and his son, Hart, became the sole owner of the business, of which he founded. That same year, Hart was honoured by General Motors for establishing a record for the sale of cars in Dundas County. His agency distributed 61 per cent. of all the cars sold in the county that year, but that was not the biggest year for the Melvin Garage. A record was established in 1941, when Mr. Melvin and his salesmen sold 267 new cars and 767 second-hand cars. This record would have probably been eclipsed had it not been for the war, when the manufacture and sale of cars had to be curtailed.

Truly A Modern Garage.

Melvin Motors operates the largest and most modern garage in Eastern Ontario. No garage, outside of the cities is more modernly equipped.

With the installation, just recently, of a new Bear Wheel Aligner and Wheel Balancer, modern paint and body repair equipment, the garage serves as a service centre for independent garage operators who do not possess this equipment. Sectional work benches have also been installed and adds to the efficiency of the work done by the several mechanics.

Honoured In 1941.

In recognition of long-standing loyalty and a fine record of 26 years' service as a General Motors dealership in this district, Melvin Motors was honoured by General Motors Products of Canada Limited as a "Quarter Century Dealership." That was in the year 1941. In addition to the handsome, suitably engraved plaque on which is mounted a symbolic figure and which was awarded to the dealership at that time, the occasion was marked by the presentation of a streamlined fluorescent desk lamp to Mr. Hart Melvin. The plaque is prominently displayed at the garage.

As is the case with all agencies who have served General Motors for a period of 25 years or more, Melvin Motors are "Partners in Progress" with the G.-M. Organization.

Melvin Motors Are Well Organized

There are 23 members on the Melvin Motors Staff today. (See photo elsewhere in this issue.)

The General Manager, who is also Sales Manager of Melvin Motors, at the present time is Mr. David Melvin, son of Mr. and Mrs. Hart Melvin. He was promoted to this position by his father after he returned home from overseas, where he served as a Flying Officer with the R.C.A.F. Prior to joining the Air Force, Dave took a three-year course at Queen's University, Kingston. He has adapted himself to the duties of his new position, and has relieved his father of the responsibility of administering the business affairs of the firm. His father, as proprietor of the business, only acts in an advisory capacity, and is devoting his leisure time to community service work. He is Chairman of the District Hospital Finance Committee, the 100 Club Park Committee, and a member of the Chamber of Commerce; also a Director of the Winchester Rink Company.

Other key men of the Melvin Organization are: Mr. Hugh Slater, Service Manager; Mr. Reg. Freeland, shop foreman; Mr. Melvin Scott, chief accountant; Mr. Gordon Fader, parts manager.

Since 1941 the Service Station has been under the capable management of Mr. Percy Durant, whose courteous and efficient service has been largely responsible for the liberal patronage afforded that division of Melvin Motors by the motoring public of the district.

Time Marches On.

Melvin Motors have gone a long way during the past 33 years. From a record of 2 or 3 car sales in 1916 to over 700 in 1941, the firm has made steady progress and is looking forward to bigger and better things when business gets back to normal.

The part that Melvin Motors have played in the progress of Winchester as a village, should not be taken too lightly. They rank third in the number of men employed, and have contributed to the business expansion of the community. They have transformed "eye sores" into modern and picturesque sites, and by so doing, have placed themselves among the ranks of the town's heaviest taxpayers.

Melvin Motors are observing 33 years of Business Progress and Expansion on Friday, and every citizen of this district who can, should take advantage of the occasion to visit the premises and see what a fine, modern garage has emerged from the seedlings planted by Hart Melvin and his father, when they sold "490" Chevs. and Baby Grands away back in 1916.

In addition to such General Motors Products as Chevrolet, Oldsmobile, Pontiac and Buick Cars, Chevrolet and G.M.C. Trucks, Melvin Motors can also supply you with Northern Electric Radios, Refrigerators, Washing Machines, Electrical Appliances, etc.

AN EVERYDAY SCENE AT MELVIN'S SERVICE STATION



Melvin Motors' Service Station is always a busy spot. Last Friday the camera caught Mr. Percy Durant, Manager of the Station, filling up the tank of a local motorist. Percy's happiest moments are when he is in attendance at the Service Station.
—Photo by Reg Finnemore.

AUCTION SALE
LIVE STOCK, FEED, MACHINERY

The undersigned has been instructed to sell by Public Auction on Lot 36, Co. Broken Front, Twp. of Osgoode, 1 mile South of Osgoode Lighthouse, on

TUESDAY, APRIL 12th, 1949

At 1.00 p.m., the following:

1 black gelding, rising 4 years; 1 matched team of black registered Percheron mares, rising 4 years, weight 1400 lbs. each; 12 grade Holstein cows, some fresh, others due after sale; 3 grade Holstein heifer calves.

1McC.-Deering hay loader, 1 F. & W. 6-ft. mower, new; 1 dump rake, 1 McCormick 6-ft. grain binder with pole truck, in good condition; 1 F. & W. combination cultivator and broadcast seeder; 1 McC.-Deering outthrow disc, 1 iron land roller, 1 set of drag harrows, new; 1 Fleury walking plow, No. 8; 1 Oliver footlift sulky plow; 1 McC.-Deering all steel fertilizer, 13-disc, new; 1 Oliver 2-row corn cultivator, 1 farm rubber tired wagon, 1 McC.-Deering manure spreader, 1 steel tired buggy, 1 cutter, 1 rubber tired milk wagon, 1 double buggy, 2 sets of double harness, 6 horse collars, 1 set single harness, new; 1 cream separator, 1 thirty-gal. milk can, 4 eight-gal. milk cans, two new; 1 milk strainer, pails, chains, whiffletrees and neckyokes; 1 stone silo, 16x30, in good condition; 8 feet of ensilage; 1 mow of hay, about 15 tons, and numerous other articles.

TERMS—Sums of $20 and under, cash; over that amount 4 months' cherit on approved joint notes bearing book interest. All parties desiring credit must furnish bank reference.

WELLINGTON WRIGHT, Prop.

MAHLON ZERON, Auctioneer. 47c

AUCTION SALE
FARM STOCK AND IMPLEMENTS

There will be sold by Public Auction on Lot 11, Con. 4, Township of Mountain, one mile South and 1½ miles East of Mountain Station, on

WEDNESDAY, APRIL 13th, 1949

Commencing at 1 p.m. sharp, the following:

1 grey gelding, 13 years old, about 1400 lbs.; 1 Chestnut gelding, 8 years old, weight 1400 lbs.; 10 high grade Ayrshire milk cows, all 5 and 6 years old except one which is about 10 years old.

1 Deering 15-disc seeder, 1 McCormick grain binder, 1 McCormick corn binder, 1 M. H. mower, 1 dump rake, 1 M. H. side rake, 1 M. H. loader, 1 wagon and rack, 1 roller, 1 set 12-ft. drag harrows, 1 two-furrow riding plow, 1 No. 10 Percival riding plow, 2 walking plows, 1 stiff tooth cultivator, 1 set of 14-disc harrows, 2 gasoline engines, 3-h.p. and ½-h.p.; 1 cream separator, power drive; 1 double set of harness, 1 single set of harnness, 1 cutter, 1 stable feed truck, 1 thirty-gal. milk can, 2 five-gal. cans, 6 eight-gal. cans, 1 M. H. manure spreader, one-fifth share of M. H. corn planter, one-sixth share of I.H.C. corn blower, 1 M. H. milker, combination trailer and milk wagon, 1 set of sloop sleighs, and numerous other articles.

TERMS—All sums of $20 and under, Cash. Over that amount, 4 months' credit on approved joint notes, bearing interest at 4% per annum. Strangers wanting credit must furnish Bank References. 2% off for cash.

W. I. SHAVER, Prop.

ARNOLD PORTER, Auct. 47c

Farmers Notice

We have a few sets of the Famous Fleury-Bissell Tractor Discs left. If you need a set of discs this spring you had better hurry now.

We can supply you with Lime and Fertilizer Spreaders, with or without 16x600 tires.

Plows, Discs, Harrows, Scufflers, Grain Grinders, Milking Machines, Water Bowls, Manure Spreaders, etc.

Come in and see the new All-Steel Rubber-Tired Wagon. Let us have your order now.

J. L. BELWAY'S BLACKSMITH and WELDING SHOP

Phone 66F - Winchester

PLUMBING SERVICE

For Plumbing Supplies, contact your local Plumber.

Modern Bathroom Fixtures for immediate installation.

Pressure Systems, Water Tanks and General Repair Work.

Free Estimates.

C. S. PRICE

PHONE 295, WINCHESTER, ONT.

WINCHESTER L. O. L. No. 862

Meets regularly in the Orange Hall, Winchester, at 8 p.m., on the second Monday of each month. Visiting Brethren always welcome.

Douglas Johnston, W. M.

Orland Bell, Rec.-Sec'y.

J. V. FETTERLY

Licensed Auctioneer.

All Sales handled. Farm Stock a Specialty. Twenty years' experience in the cattle business. Satisfaction guaranteed. Terms moderate. Phone on reverse ticket.

Phone Chesterville 223.

CANADIAN LEGION, B.E.S.L.

BRANCH 108, WINCHESTER

Meets second Thursday of each month in the Legion Hall, Winchester.

All War Veterans Welcome.

STUART CORRY, President.

W. A. SERVAGE, B.A., Sec.-Treas.

28-1 yr.p.

HENDERSON LODGE, NO. 383

A. F. & A. M., WINCHESTER

Meets in the Masonic Hall, Royal Bank Block, on second Friday of each month at 8 p.m.

Visiting Brethren Welcome.

JOHN MILNE .....Wor. Master.

DR. W. A. SHERWOOD, Secretary.

INSURANCE

Fire, Wind, Hail, Auto and Hospitalization

Special Rates for Farmers on these lines.

Crown Life Insurance

JACK C. JAKES

Successor to C. L. Keyes

Phone 211W. Kemptville.

42-47p

"HOLLYWOOD BEAUTY SALON"

Located first house North of Bell Telephone Office on Gladstone St. Machine, Machineless and Cold Wave Permanents, also all types of Beauty Culture.

Mrs. Earl Freeland, Telephone 292.

PARTNERSHIP FORMED

Known as Ennis & Zeron

If you are thinking of having an Auction Sale we will handle it for you on Commission, or will buy it in block for cash. See us for an estimate before you make other arrangements. No obligation. Phone at our expense to

RALPH ENNIS, Clerk — MAHLON ZERON, Auctioneer

Iroquois, 100r21. Iroquois, 98r2.

INSURANCE

FIRE, HAIL, ACCIDENT, LIVE STOCK AND AUTOMOBILE

Apply to

WALTER MOFFAT, Winchester, Ont.

S. EARL FREELAND

District Representative for The Manufacturers' Life Insurance Company

Office—1st Floor Bank Bldg.

Telephone 249. Residence 189W1.

JAKE ROSS

All kinds of Poultry wanted at all seasons. Wool wanted. I buy all kinds of Hides.

Phone 81 - - Winchester

HOWARD E. BICCUM

Representative of NORTH AMERICAN LIFE ASSURANCE COMPANY

For Winchester and District

Also Representative for a number of Reliable Anglo-Canadian Companies, who will underwrite any risk, such as Fire, Wind, Hail, Plate Glass, Public Liability, Sick and Accident and Family Hospitalization.

Phone 285 - - Winchester.

38-1yr.p.

Calf Meal

HIGH PRODUCING COWS MUST BE FED AND RAISED PROPERLY FROM CALFHOOD.

Feed Royal Purple or Blatchford's Calf Meal to get results.

HUGH McMASTER

PHONE 431 WINCHESTER, ONT.

"Character Tells!"



A front porch kept bright and shining with B-H Porch Floor Paint tells everybody, "Smart folks live here." B-H "Floor-Lustre" does the same for indoor floors, stairways and hallways.



HAROLD A. HELMER

PAINTING CONTRACTOR

Brushes, Wallpaper, Etc.

PHONE 105 WINCHESTER

OBITUARY

THE LATE JAMES M. HANES

Mr. James Meeker Hanes, a lifelong resident of this district, passed away at the District Memorial Hospital on Friday morning, following a brief illness. He was in his 83rd year and was born at Winchester, a son of the late Mr. and Mrs. James H. Hanes. In 1892 he was married to the former Miss Hester Jane Bilow, who predeceased him in 1937.

The late Mr. Hanes was a carpenter and builder by trade, and followed that occupation until about 20 years ago when he moved to Ottawa, where he operated a grocery business on Fifth Avenue for about 10 years.

Returning to Winchester, the late Mr. Hanes had resided at the home of his daughter, Mrs. Paul Sanders, for several years.

In his earlier life, the deceased was a talented musician and for many years was a member of the Winchester Citizens' Band.

The funeral was held on Sunday afternoon from the home of his daughter, Mrs. Paul Sanders, where service was conducted by Rev. Norman J. Thomas, pastor of the United Church, of which the late Mr. Hanes was a member.

Interment was made in the family plot at Maple Ridge Cemetery. The pall-bearers were: Messrs. Melvin Dawley, James Walker, Ross McConnell, Hugh Edgerton, John Cassidy and Forest Fisher.

The late Mr. Hanes was the last surviving member of his family. He leaves two daughters, Mrs Herbert Jackson, of Fulton, N. Y., and Mrs. Paul Sanders, of town; also two sons, Mr. Otto Hanes, of Fulton, N. Y., and Mr. Irwin Hanes, of Peterboro, Ont. One son, Hubert, and one daughter, Mrs. Hiram Olive, predeceased him several years ago.

Testifying to the high esteem in which the late Mr. Hanes was held were the following floral tributes:—

Wreaths and Sprays—The Family; Grandchildren; Mrs. Hubert Hanes, Ottawa; Cpl. Stan. Hanes, Ottawa; Miss Hazel Perry, Ottawa; Mrs. John Hanes and family; Mr. and Mrs. Harold Keyes; Mr. and Mrs. F. J. Rennison; Mr. and Mrs. Edward Olive and family, Westboro; Mr. and Mrs. Emerson Faulkner and Baker family; Mr. and Mrs. Stan. Fisher, of Vars; Mrs. E. C. Findlay, Ottawa; Mr. Wm. Faulkner; Ottawa; Mr. and Mrs. Edgar Summers and Arthur; Mr. and Mrs. Clair Carkner and Bill; Mr. and Mrs. John Fader; Mr. and Mrs. Geo. Coons; Mr. and Mrs. Floyd Coons; C. G. E. Machine Shop, Peterboro; Mr. and Mrs. Harold Lannin; Mr. and Mrs. Carson Kerr; Mr. and Mrs. Doug. Angus; Mr. and Mrs. Sherwood Jackson, Fulton, N. Y.; Dr. and Mrs. D. MacLean; Mr. and Mrs. Lloyd Kenney; Mr. and Mrs. Wm. Swerdfeger and family, of Ogdensburg; The McConnell family; Mr. and Mrs. Grant Turner, Ottawa; Mr. and Mrs. Dalton Thompson and Olive; Neighbours.

THE LATE WALTER KING

Stricken ill about three weeks ago, Mr. Walter King, a highly respected resident of the Summers Settlement, passed away at the District Memorial Hospital on Wednesday of last week. He was in his 66th year and was born at Williamsburg, a son of the late William King and his wife, the former Jane Watson.

Following his marriage to Miss Loverna Williams, of Arnprior, he took up residence in Chicago, Ill. His wife predeceased him several years ago.

He returned to Williamsburg about 20 years ago to take medical treatment from the late Dr. M. W. Locke, and for the past 16 years had resided at the home of Mr. and Mrs. Edgar Summers, Winchester Township.

The funeral was held on Friday afternoon from the Summers' home, where service was conducted by Rev. H. Kielty, of the Wesleyan Methodist Church, assisted by Rev. Norman J. Thomas, of the local United Church. Interment was made at Maple Ridge Cemetery. The pall-bearers were: Messrs. Donald Rae, Mahlon Robinson, William Carkner, Bruce Rae, Frank Cross and Orvil Guy.

Surviving are one sister, Mrs. Almon Summers, of Nation Valley, and two brothers, Dr. W. King, of Buffalo, N. Y., and Mr. David King, of Winnipeg, Man. Three sisters, Mrs. Wm. Shaver, Mrs. Lou Flora and Miss Margaret King, predeceased him several years ago.

Many beautiful floral tributes testified to the high esteem in which the late Mr. King was held.

THE LATE PETER A. MacDONALD

Mr. Peter A. MacDonald, an esteemed resident of Winchester for the past five years, passed away at the District Memorial Hospital on Friday evening last, following a brief illness. Deceased was 74 years of age and was born at Ormond, a son of the late Allan MacDonald and his wife, Henrietta MacLean, both members of pioneer families of the district, and of Scottish descent.

Up until 1944, when he moved to Winchester, the late Mr. MacDonald had been one of Ormond district's most prominent farmers. He was a member of the Ormond Baptist Church and for many years was a valued member of the choir. Since taking up residence here, he had been a faithful attendant at the local Baptist Church.

In 1891 he married the former Miss Millie Carkner, who survives, along with one daughter, Mrs. Dalton Timmins, of Inkerman; two sons, Alex and Gordon MacDonald, both of Port Arthur, and several grandchildren, including Marilyn Serviss, who resides with her grandparents.

The late Mr. MacDonald was a lover of sports and was a regular patron of all hockey games played at the local arena during the past winter.

The funeral service, which was largely attended, was held in the local Baptist Church on Monday afternoon, with Pastor Benjamin Richardson officiating. During the service a sacred number was sung by a quartette, made up of Messrs. Fred Gibbons, W. A. Rowat, Thos. Reed and Hugh Wilson, accompanied by Mrs. Percy Cummings at the organ.

Interment was made at Ormond Protestant Cemetery. The pall-bearers were Messrs. Allan McIntosh, Allan MacDonald, Walter MacDonald, Hubert Carkner, Wm. Carkner and Thos. MacDonald.

The numerous floral offerings bore testimony to the high esteem in which the late Mr. MacDonald was held.

TENDERS FOR DRAINAGE WORK TOWNSHIP OF MOUNTAIN

SEALED TENDERS, marked as to contents, will be received by the undersigned Clerk of the Township of Mountain, up to six o'clock, p.m., on Saturday, the 16th day of April, 1949, for the excavation of the Bailey Municipal Drain, in the Township of Mountain.

The volume of earth excavation is 2823 cubic yards.

Bidders must use regular forms for tenders, which may be obtained from the Township Clerk or Engineer.

Tenders must state the time when th work is guaranteed by the bidder to be commenced and completed.

Tenders must state separate price for earth, hardpan and rock excavation. The price for earth excavation shall include any clearing, brushing, or fills that may be required.

Each tender must be accompanied by a certified cheque payable to the Treasurer of the Township of Mountain for at least five per cent. of the amount of the tender.

Cheques will be returned to unsuccessful bidders.

The cheque of the successful bidder may be retained for thirty days after the final acceptance of the work.

All, or any, bids may be rejected if not satisfactory to the Council of the Township of Mountain.

Plans, profiles and specifications may be seen at the offices of the undersigned.

Dated at Hallville this 21st day of March, 1949.

R. F. MUCKLESTONE, O.L.S., Township Engineer, 57 King Street East, Brockville.

EDWARD BUSH, Hallville, Ont. Clerk of the Township of Mountain.

45-47c

See Us . . .

For Your Farm Machinery and Requirements.

FERGUSON TRACTORS and FARM MACHINERY

For Immediate Delivery

USED MACHINERY FOR SALE

1 Ford 1945 Tractor, 1 Horse-drawn Disc, 1 Horse-drawn Cultivator, 1 Horse-drawn Mower, 1 Horse-drawn Seeder, 1 Horse-drawn Corn Cultivator.

HAMILTON'S GARAGE and SALES LIMITED

Telephone 488 - Chesterville, Ont.

THE Finest OF ALL NEW FEATURES IN THE Smartest OF ALL NEW CARS

Featuring 14 Important Motor Car Advancements

1. THE YEAR'S OUTSTANDING BEAUTY resulting from massive new front end effect . . . striking new Bodies by Fisher . . . new Stream-Sweep fenders and new Hi-Arc rear deck ensemble.

2. LOWEST PRICED CAR WITH GM HYDRAMATIC for unsurpassed "automatic" driving ease. No clutch pedal. No continuous shifting. You just sit back *and drive!* Optional on all Chieftain and Streamliner models at extra cost.

3. WIDER SEATS . . . ADDED ROOM for luxurious, ultra comfortable riding.

4. NEW WIDE-HORIZON WINDSHIELD. Wider and smartly curved in the modern mode.

5. WIDE, EASY-ACCESS DOORS. Increased door widths and floors that are level with all door sills assure easy entrance and exit.

6. VISION-AIRE INTERIORS. Greater glass area front and rear gives a new sense of "open-airness."

7. SAFE-T-NEW DRIVER VIEW — greatly increased road vision with wider, curved windshield, lower hood, slimmed pillars, and larger rear windows.

8. NEW LOW PRESSURE TIRES, 15" WHEELS AND WIDER RIMS reduce road roughness and assure easier, steadier riding.

9. EXCLUSIVE TRAVELUX RIDE — whose extraordinary comfort over *all* roads is made possible by new CENTRE-POISED SEATING placing rear seat passengers *ahead* of the axle, not over it: NU-CUSHION SPRINGING assuring softer suspension; and new SEALED AIRPLANE TYPE SHOCK ABSORBERS functioning within coil springs.

10. PONTIAC FAMOUS IMPROVED STRAIGHT EIGHT AND SIX CYLINDER ENGINES provide thrilling new performance. Packed with power . . . delightfully smooth . . . amazingly *economical . . . thoroughly proved!*

11. NEW CONTROLLED VENTILATING SYSTEM with conveniently located controls.

12. NEW FINGER TIP STARTER BUTTON located within convenient reach on the instrument panel.

13. CARRY-MORE LUGGAGE SPACE with its new counter-balanced lid provides additional space making for new travel convenience and enjoyment.

14. NEW DIAL-CLUSTER DASH featuring the new MAGNA-VUE SPEEDOMETER which magnifies mileage figures for instant, easy reading; the new NITE-LITE IGNITION SWITCH, the new HANDIGRIP PARKING BRAKE located at the left.

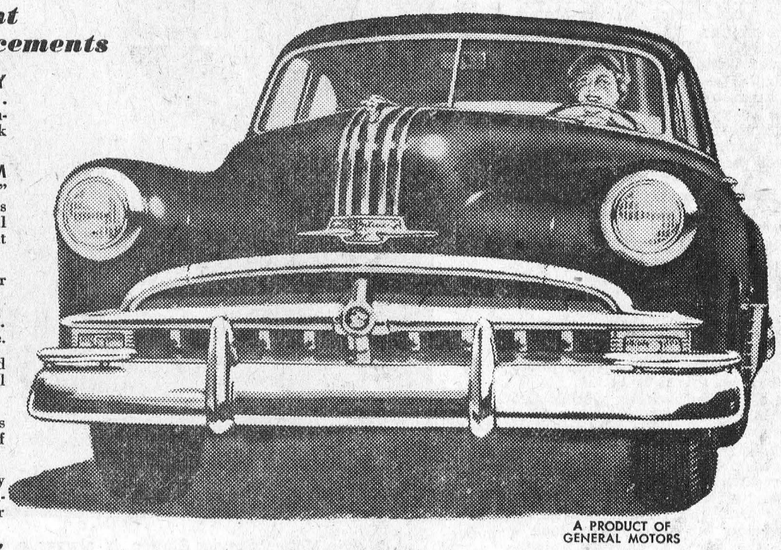

A PRODUCT OF GENERAL MOTORS

Pontiac's engineers said: "We have *14* major advancements ready — every one of them must be included!" Pontiac's stylists said: "This new Pontiac must *look* every bit as new and outstanding as those features will make it!" General Motors said: "But nothing is to be sacrificed — every single point of Pontiac's traditional quality and character must be retained and even enhanced!"

The 1949 Pontiac lives up to every one of those exacting demands . . . with the finest of all new features — *14 of them* — in the smartest of all new cars! AND it's priced with the *lowest!* The 1949 Pontiac is more beautiful, more comfortable, more convenient. It's powerful, responsive, exciting to drive . . . And it's at your dealer's now for you to see. See the great new Pontiac today — and see all its 14 major advancements!

Come see the New '49

P-849B

PONTIAC

MELVIN MOTORS, - Winchester, Ont.

NEXT WEEK AT THE

"Picadilly Theatre"

WILLIAMSBURG, ONT.

MONDAY, TUESDAY AND WEDNESDAY

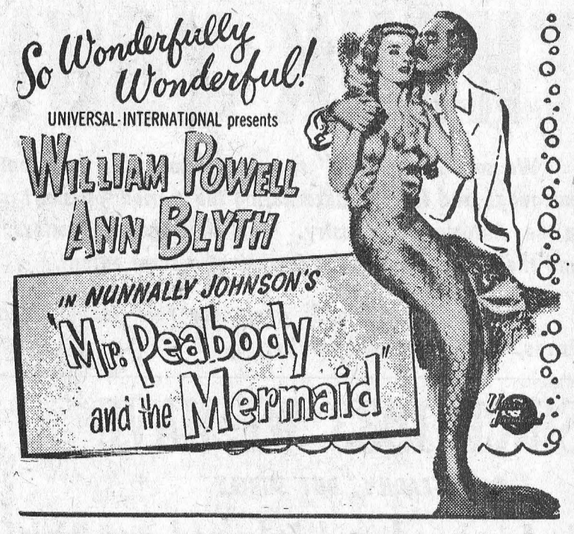

THURSDAY, FRIDAY AND SATURDAY





TWENTY-FIFTH WEDDING ANNIVERSARY

On Saturday night, March 26th, about 60 friends and relatives gathered at the home of Mr. and Mrs. Geo. McIntosh to honour them on the occasion of their twenty-fifth Wedding Anniversary.

The house was gaily decorated for the occasion with white bells, pink and white streamers and spring flowers, while a three-tier wedding cake centred the table.

The bride wore a corsage of red roses, while the groom wore a white carnation.

An address was read by the bride's sister, Mrs. Douglas Empey, of Ottawa, while a chest of silver, a gift of the brothers and sisters, was presented by Mrs. George Peterson, a sister of the groom. The address follows:

Dear George and Isabella:—

We are delighted to celebrate the twenty-fifth anniversary of your wedding day. Such congratulations it would be a pleasure for us to offer in any circumstances and anywhere, but we feel the enjoyment more particularly in your own home, among your children and other relatives and friends.

Three times in the lives of men and women they come prominently before the world, at birth, at marriage and at death. At birth only one thing bothers them—to get something to eat. At death, nothing bothers them, and at marriage everything bothers them. Yet from the earliest times weddings are celebrated as happy events, and celebrations of this happy occasion by anniversaries are continued even to old age.

The mineral wedding anniversaries are a tin wedding at ten years, a silver wedding at twenty-five years, and a golden wedding at fifty years. As love is the basis of every wedding, it continues as such, growing stronger at each succeeeding anniversary. Of course, family spats often occur, but the wise parents soon forget these occasions. A man who had a dispute with his wife said to her: "Before we were married, I thought so much of you I could have eaten you, and I wish now I had."

Grants and McIntoshs were married many years ago. On Nov. 10th, 1829, Donald Grant and Jean McIntosh were married at Auldeaer, Scotland. Shortly after, Adam McIntosh and Bella Grant, brother and sister of the above, were married. Donald Grant's son, William, had a son, William John, and his daughter, Isabella, is one of the principal's in to-night's celebration. and the other principal is a McIntosh, which is history repeating itself. And now these two clans are united in your son, Grant McIntosh.

Twenty-five years exceeds one-third of the allotted span of our existence. For that space of time, however, you have been united in the most sacred ties by which we mortals can be bound. Health, happiness and prosperity to you, George and Isabella, with many happy returns of your wedding day. May every blessing attend you in future. As a tangible token of our sincerity, we ask you to accept these gifts.

After games were played, a very dainty lunch was served, with Mrs. Brown and Mrs. Cook pouring tea.

Wreaths and Sprays—The Family; Grandchildren; Mrs. Hubert Hanes, Ottawa; Cpl. Stan. Hanes, Ottawa; Miss Hazel Perry, Ottawa; Mrs. John Hanes and family; Mr. and Mrs. Harold Keyes; Mr. and Mrs. F. J. Rennison; Mr. and Mrs. Edward Olive and family, Westboro; Mr. and Mrs. Emerson Faulkner and Baker family; Mr. and Mrs. Stan. Fisher, of Vars; Mrs. E. C. Findlay, Ottawa; Mr. Wm. Faulkner; Ottawa; Mr. and Mrs. Edgar Summers and Arthur; Mr. and Mrs. Clair Carkner and Bill; Mr. and Mrs. John Fader; Mr. and Mrs. Geo. Coons; Mr. and Mrs. Floyd Coons; C. G. E. Machine Shop, Peterboro; Mr. and Mrs. Harold Lanning; Mr. and Mrs. Carson Kerr; Mr. and Mrs. Doug. Angus; Mr. and Mrs. Sherwood Jackson, Fulton, N. Y.; Dr. and Mrs. D. MacLean; Mr. and Mrs. Lloyd Kenney; Mr. and Mrs. Wm. Swerdfeger and family, of Ogdensburg; The McConnell family; Mr. and Mrs. Grant Turner, Ottawa; Mr. and Mrs. Dalton Thompson and Olive; Neighbours.

Has your Subscription expired?

NEW BOOKS FOR SOUTH MOUNTAIN PUBLIC LIBRARY

The South Mountain Public Library has, during the past week, placed the following books on its shelves:

"The Mystery of Mar Saba," by J. Hunter.
"The Big Fishermen," by L. Douglas.
"The Gathering Storm," by Winston Churchill.
"It Was My Choice," by Igor Gouzenko.
"The Precipice," by H. MacLennan.
"Village of Souls," by P. Child.
"High Towers," by Castain.
"There Is No Armor," by H. Spring.
"Point Of No Return," by J. Marquand.
"Late Have I Loved Thee," by Ethel Mannin.
"Red River Shadows," by O. Knox.
"Forest Ranger," by J. Hambleton.
"Crusade In Europe," by D. Eisenhower.
"Yonder Shining Light," by M. Keith.
"Captive Princess," by M. Irwin.
"Country Love," by H. Guiton.

Several of G. L. Hill's books, also many Western. All these books are among the most recent publications and by splendid authors—books which should be read in every home, a fine choice selection for juvenile, youth and adult.

Such books as the Big Fishermen is a delight to read,—only the man who wrote the Robe could have written The Big Fishermen.

"The Gathering Storm," written by Winston Churchill, sees him at his best in this book.

Membership for 1 year is $1.00. The Library Board desires to invite you to join.

FAREWELL PARTY

On Thursday evening, March 31st, a number of friends and neighbours met at the home of Mr. and Mrs. Wilburn Robinson and family before they left for their new home in Williamsburg. During the evening Mrs. Ralph Watson read the farewell address, after which they were presented with a lovely trilight floor lamp by Basil Dawley on behalf of the community. After this, all joined in singing "For They Are Jolly Good Fellows." Refreshments were served at the close of an enjoyable evening.

Telephone No. 21, The Winchester Press, when you need printing.

NOTICE TO CREDITORS AND OTHERS

In the Matter of the Estate of Jessie McNaughton, late of Vernon, in the Township of Osgoode, in the County of Carleton, Spinster, deceased.

Notice is hereby given, pursuant to Section 56 of the Trustees Act, R.S.O., 1937, Chapter 165, that all creditors and others having claims or demands against the estate of the said Jessie McNaughton, who died on or about the 14th day of December, 1948, at Vernon, in the Township of Osgoode, in the County of Carleton, are required, on or before the 20th day of April, 1949, to send by post, prepaid, or deliver to the undersigned Solicitors for Mrs. Margaret Stenhouse McKendry, the executrix of the last Will and Testament of the said deceased, their Christian names and surnames, addresses and descriptions, the full particulars, in writing, of their claims, a statement of their accounts and the nature of the security, if any, held by them.

And take notice that after such last mentioned date the said executrix will proceed to distribute the assets of the said deceased among the parties entitled thereto, having regard only to the claims of which she shall then have notice, and that the said executrix will not be liable for the said assets or any part thereof to any person or persons of whose claim notice shall not have been received by her at the time of such distribution.

Dated at Winchester, Ontario, this 17th day of March, 1949.

CASS & CASS
Solicitors for the said Executrix.
45-47c

NOTICE TO CREDITORS AND OTHERS

In the Matter of the Estate of Margaret Johnston, late of South Mountain, in the Township of Mountain, in the County of Dundas, Widow, deceased.

Notice is hereby given, pursuant to Section 56 of the Trustees Act, R.S.O., 1937, Chapter 165, that all creditors and others having claims or demands against the estate of the said Margaret Johnston, who died on or about the 6th day of March, 1949, at South Mountain, in the Township of Mountain, in the County of Dundas, are required, on or before the 20th day of April, 1949, to send by post, prepaid, or deliver to the undersigned Solicitors for Hilliard Boyd, Esq., the executor of the last Will and Testament of the said deceased, their Christian names and surnames, addresses and descriptions, the full particulars, in writing, of their claims, a statement of their accounts and the nature of the security, if any, held by them.

And take notice that after such last mentioned date the said executor will proceed to distribute the assets of the said deceased among the parties entitled thereto, having regard only to the claims of which he shall then have notice, and that the said executor will not be liable for the said assets or any part thereof to any person or persons of whose claim notice shall not have been received by him at the time of such distribution.

Dated at Winchester, Ontario, this 18th day of March, 1949.

CASS & CASS
Solicitors for the said Executor.
45-47c

READY TO SERVE YOU WITH . . . .

A Full Line of General Hardware.
Gilson and Easy Electric Washing Machines.
Easy Vacuum Cleaners—one year guarantee.
Fence Wire and Fencing Supplies.
Pumps and Pressure Systems, etc.
Japalac Paints and Enamels.
Findlay and Wingham Stoves.
Enterprise Furnaces.
Pedlar Barn Equipment.

KARL GUY
Plumbing, Hardware and Tinsmith
PHONE 37, SOUTH MOUNTAIN.

For Your FUEL Needs Phone 325

Famous Reading Anthracite, LaSalle Coke and Alberta Coal

MAJESTIC RADIOS

Having taken on the Rogers Majestic Radio Line, we solicit your valued patronage and invite you to see them at the office or phone 325 for information and prices. Now is the time to trade in your old set for an up-to-the-minute Combination Record Player and Radio. Also the New Rogers Majestic "Apex" Washing Machine.

W. J. L. Boyd & Sons
Successors to W. C. MacDonald
PHONE 325. - WINCHESTER.

PURINA CHOWS

ARE BUILT NOT TO SELL AT A PRICE BUT TO PRODUCE BEST RESULTS AT LOWEST COST.



Get Your Supply of CHICK STARTENA Today

BASIL DAWLEY
YOUR PURINA DEALER
Phone 293. Winchester, Ont.

Plumbers, Tinsmiths Furnace Service

NOW IN STOCK

Kitchen Sinks, Sizes 20x24 and 18x24.
Bathroom Outfits—Tub, Basin and Toilet.
Wingham Ranges.
Amca Ranges.
Bathroom Sinks.
Pressure Systems.

J. Fader & Son
Telephone 60
WINCHESTER - ONT.

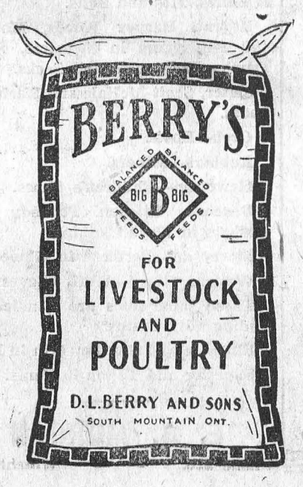

For your needs in Civic and Cemetery Memorials see
W. J. L. BOYD
representing
R. M. Best Granite Co., Kingston.
Architects and Craftsmen of Civic and Private Memorials. Church Memorials of Bronze, Marble and Brass
31yr.c.

Farm Supplies

NOTICE

CHICKEN FEEDERS AND FOUNTAINS
BEATTY OIL BROODERS
PRESSURE SYSTEMS
LITTER CARRIERS
STABLE EQUIPMENT
Full Line of Cockshutt Machines and Repairs.

LLOYD G. HOLMES
PHONE 299 - WINCHESTER

McConnell's Service

LET US SERVICE YOUR CAR OR TRUCK

Your car will run better and last longer if you have it properly serviced. We are in a position to do a first-class servicing job. Drop in and see us.

Best Grades of Motor Oils, Greases and Gasoline.
Safety Glass Installed.
Tires Vulcanized and Repaired.

Phone 280
Main Street West
WINCHESTER - ONT.

CHICKS
For Immediate Sale

175 Rock-Leghorn Cross,
90 per cent. Pullets, Hatched March 22nd.

250 Rock-Leghorn Cross,
90 per cent. Pullets, Hatched March 29th.

135 Barred Rock Pullets,
Hatched on March 29th.

Berryholm Poultry Farm
SOUTH MOUNTAIN, ONT.
Phone—HATCHERY No. 38. Phone—FARM No. 29r14



Hotel Winchester
Winchester, Ont.
SUNDAY DINNERS
We cater to BANQUETS, WEDDINGS, and RECEPTIONS.
For Information and Reservations Phone 204.
Soft Drinks, Cigarettes, Tobacco.
MRS. T. TRACY, Proprietress.

Arthur A. Crawley & Co.
Chartered Accountants
OTTAWA - MONTREAL - BROCKVILLE - TORONTO
SUDBURY - NORTH BAY - SAULT STE. MARIE
Ottawa Address—119 Blackburn Bldg.

There's more money in milking...
THE DE LAVAL WAY!



The De Laval Magnetic Speedway is the only absolutely uniform milker—for best, fastest, cleanest milking. No adjustments, foolproof, dependable. If you want the best in milking performance—this is it!

The De Laval Sterling Milker is the leader of the pneumatic pulsator type milkers. Fast, precise milking action. Complete outfits—or units only for operation on your present milker pipe line for improved milking.

Because:
De Laval Milking gives you highest yield per cow — bigger milk checks — cleanest, low count milk—easiest, quickest cleaning—sound, healthier udders — simple, dependable operation—greatest time and labor savings—longer service-life—lowest yearly operating costs.

When are YOU going to change to THE NEW DE LAVAL?

Sold and Serviced By
Carlyle & Isaac - Winchester.

A NEW WAY OF LIFE!

Find out about Essotane Gas Cooking and the marvellous convenience it will bring into your kitchen!



- The quick, clean, modern way to cook is with a gas range designed for use with Essotane cooking gas.
- Your Essotane gas range lights automatically, gives instant heat.
- There's no smoke, no soot—a wonderful saving in cleaning!
- Essotane is easy to install and it's economical!

There's no need to wait—you can have all the advantages of gas cooking now.

A new happiness will be yours when you have an Essotane gas range in your kitchen.

Ask your neighbours who have Essotane! They'll tell you how much more easily meals can be prepared with an automatic Essotane gas range.

Essotane cuts your kitchen work in half, they say. You have better food, better health, more leisure, more fun!

The safe Essotane cooking gas is led to your range by means of a small copper tube from steel cylinders outside your house.

Send for a free booklet that tells all about Essotane
SEND THE COUPON TODAY

IMPERIAL OIL LIMITED
Essotane Department
Box 400, Cornwall, Ont.

Yes, I would like to know more about Essotane. Please send me, without charge or obligation, your FREE, 8-page illustrated booklet which tells all about this new gas service.

Essotane GAS SERVICE

MY NAME (Please print).....
ADDRESS.....
PHONE NUMBER.....

IMPERIAL OIL LIMITED

*15 MILLION CHICKS SAY SHUR-GAIN BEST**

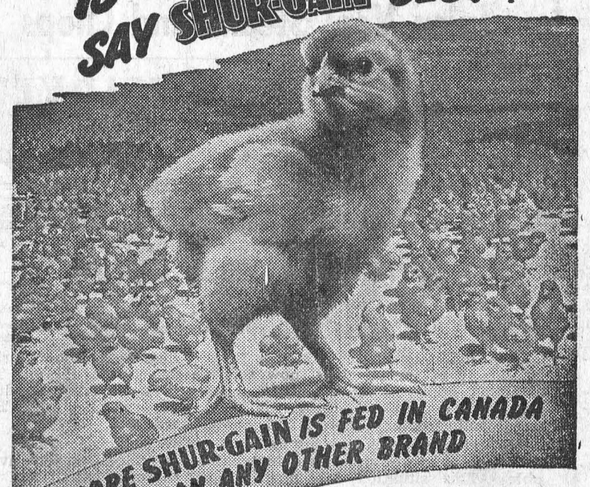

*MORE SHUR-GAIN IS FED IN CANADA THAN ANY OTHER BRAND

HIGH T.D.N. IS THE SECRET!
There's a reason, of course, for this outstanding success and that reason is the high T.D.N. content of SHUR-GAIN Chick Starter. High T.D.N. means faster growth and more vigorous trouble-free chicks.

SHUR-GAIN CHICK STARTER
CANADA PACKERS

LOCAL DEALERS
H. S. LANNIN LIMITED, Winchester

Notice To Dog Owners

April 15th, 1949, has been the deadline set by the Municipal Council for Dog-Owners residing within the Municipality of the Village of Winchester to pay their dog tax and receive the necessary tag. After April 15th, all owners of dogs who have not paid their dog-tax will be liable to prosecution.

Sec. 3, Sub-Sec. 5, of the Provincial Dog Act, reads: "When the tax is demanded and is not paid, the person assessed may be summoned before a magistrate who may direct the dog to be destroyed, unless the tax and costs shall be paid before a time named."

Sec. 4—"In a municipality in which a Dog Tax is levied, every person in each year, on or before the 15th of February, or on or before such earlier or later date as may be fixed by By-Law of the Council, shall procure from the assessor or collector, a tag for each dog owned by him and shall keep the tag securely fixed on the dog at all times during the year and until he produces a tag for the following year, except that the tag may be removed while hunting deer in the bush."

All dog-owners are requested to abide by the law and have their dog license paid on or before April 15th, 1949.

Gilbert Raistrick,
46-47c Dog-Tax Collector.

HOSPITAL TEAS HELD ON MONDAY EVENING

A series of social evenings and teas were held in town on Monday evening by the members of the Ladies' Hospital Auxiliary, who did not take part in the Marathon Bridge. About 25 ladies entertained four friends and the proceeds of $1.00 from each group was turned in to the Auxiliary Treasurer. About $25.00 was realized. A draw was made from the names of all ladies attending the parties, and Mrs. Ralph Walker was the lucky winner of a Boudoir Lamp. Mrs. Walker was attending the party sponsored by Mrs. W. F. Workman. The presentation was made by Mrs. W. M. Byers and Miss Jean Wyatt.

Grocery Specials

FOR FRIDAY AND SATURDAY

PHONE 46

BUTTER .....At Cost Price
CROSSE AND BLACKWELL PURE ORANGE MARMALADE, 19c.
MELLO-MIX HOMOGENIZED SALAD DRESSING, 21c
MATCHES, 3 Large Boxes 19c
NOW IN STOCK
Margarine, Fresh Pineapples, Dutch Sets and Multiplier Onions
Heinz Soap Deal.

MacIntosh's Groceteria
Phone 46. - Open 7.30 - 6.00.
You Order—WE DELIVER.
Winchester - - Ontario

FRIDAY and SATURDAY SPECIALS

BUTTER 58c lb.

Choice Wax Beans, 20 oz. 2-17c
P & G Soap - - 2 Bars 19c
Sweet Mixed Pickles, 16 oz. 19c
Cloverleaf Cohoe Salmon ½'s 34c

REYNOLD'S MEAT MARKET
Phone 85, Winchester

Use The Best SHERWIN-WILLIAMS PAINTS

We Have A Full Line.

A beautiful room costs only $4.75 WHEN YOU USE Kem-Tone THE MIRACLE WALL FINISH



GROCERIES

CATSUP, Cross & Blackwell 25c
TOMATO JUICE .....20 oz. Tins, 9c
BABY STRAINED FOODS, Heinz and Aylmer .....3 for 25c
LARD, Burns .....per lb., 19c

PINEAPPLES, Fresh In.

Juicy Veal Steaks and Chops

ELLIOTT'S MEAT MARKET

Anticipate Your Spring Requirements

All indications point to a **very** busy Spring, with some materials, previously in short supply, **now** somewhat easier to obtain. This does not apply however to Millwork—sash, doors, trim, etc., flooring, nor to many of the wallboards such as Gyproc, Sheetrock, Ten-test Insulboard, or Ten-test and plasterboard lath.

Previously, much framing material such as joists, 2x4's, and sheeting, had to be purchased in whatever specifications were available. This situation has now changed to some extent and you may now order to strict specifications with some hope of obtaining same.

It is not necessary for us to point out the savings in being able to go ahead with a job without waiting for material. So if you are planning to build or renovate this year we advise placing your orders with us now **for delivery when required** so unnecessary hold-ups will as nearly as possible be avoided.

H. S. LANNIN LIMITED
Successors to The M. F. Beach Co. Ltd., Winchester, Ont.
MANUACTURERS OF LUMBER, SASH & DOORS, FRAMES, TRIM, ETC., AND RETAILERS OF BUILDING SUPPLIES
WINCHESTER - - - ONTARIO

SOCIAL AND PERSONAL

Miss Marjorie Twiname spent the week-end with friends in Toronto and Walkerton.

* * * *

Reeve Walter Moffat is attending a special session of Counties' Council at Cornwall this week.

* * * *

Mrs. Roy Stata, of Ottawa, spent the week-end with her parents, Mr. and Mrs. R. Todd.

* * * *

Mr. and Mrs. Arlo Jackson, of Oswego, N. Y., attended the funeral of the late James Hanes, here, on Sunday.

* * * *

Visitors at the home of Mr. and Mrs. F. Erle Helmer over the week-end were: Mr. and Mrs. Ray Gilson and Miss Eileen Gilson, of Canton, N. Y.; Mr. and Mrs. Frank L. Dubervil and Mrs. L. N. Helmer, of Ottawa; Mrs. John H. Cross, Merrickville; Mr. and Mrs. Lynden S. Hough and Gordon, of Newington; and A.C.2 Gordon F. Helmer, of Clinton, Ont.

PLEASANT VALLEY

Mr. and Mrs. Jas. Cowan spent a few days last week with their daughter, Mrs. John Beckstead ,who has been very sick with a severe cold.

Rev. Mr. Simmons took tea one evening last week at the home of Mr. and Mrs. Lee Kennedy and Mrs. M. Kennedy.

Miss Joyce Gilmer called on Miss Enid Hamilton on Saturday.

Mr. and Mrs. Jas. Gilmer spent the week with their daughter, Mrs. Howard Conley, Mr. Conley and family, at Prescott.

Mrs. Dwight Gilmen spent Friday with friends in Ottawa.

Congratulations to Messrs. Sam Cowan and Lloyd Gilmer on passing their exams at the Dairy Course in Kemptville.

Mr. and Mrs. Sam R. Hamilton spent Sunday evening at the home of Mr. and Mrs. David F. Gilmer and family.

Mrs. Johnston Cleland and Mrs. David C. Gilmer spent a day this week at the home of Mr. Thos. Gilmer.

Mrs. David C. Gilmer has returned home after visiting her sister, Mrs. Wm. McShane, and Mr. McShane, of Smiths Falls.

Mrs. Robert Wallace visited friends at Prescott this week.

"CANADA 1949"

The Minister of Trade and Commerce has just released for publication the Official Handbook, "Canada 1949." As in previous years, this Annual has been revised to bring the material up to date. Profusely illustrated and with a number of reproductions in colour, it presents in concise form a survey of the nation's growth and its economic, social and cultural progress. This year's handbook is crammed full of interesting facts about Canada and her Natural Resources, Industries, etc. For reference purposes, it is invaluable. If you desire a cpoy, send 25c to the Dominion Bureau of Statistics, Dept. of Trade and Commerce, Ottawa.

SPECIALS

FRIDAY and SATURDAY

8-OZ. VANILLA EXTRACT.....12c
20-OZ. CHOICE WAX BEANS...10c
SHERRIFF'S JELLY AND PUDDING POWDERS, 3 for 29c.
FANCY KETA SALMON, 1-2's..23c
8-OZ. MIRACLE WHIP SALAD DRESSING, 26c
4-LB. TINS TIP-TOP JAM.....49c
CREAMERY BUTTER .....At Cost

MacPherson & Summers
COLD STORAGE - Phone 253
EAST END MARKET Phone 80

Morgan's

Men's & Boys' Shop
"Where Quality Counts."

FOR EASTER
Give Him Something of Quality

As you get this in Branded Lines, we represent such Firms as:—
Coppley, Noyes & Randall, Fashion-Craft, S. & G. and Tip-Top, in Suits.
Croydon, Deacons, Goulds, Du-val and Royal Ascot in Rainwear, Jackets and Shirts.
Forsythe, Sun Valley and Currie in Shirts, Ties and Belts.
Regent, Harvey Woods, Moodies and McGregors in Sweaters, Swim Trunks, Underwear and Socks.
Slater, Scott-McHale and Ritchie in Shoes.
Greb—Boots.
Rubbers—Miners.
Hewetson—Children's Shoes.
Deacons, Kitchen Peabody and Walkers in Work Clothing.
Storry and Perfecfit in Gloves.
Western Glove—Work Gloves.
These same lines are handled by leading City Stores.
Biltmore and Shuttleworth in Hats.
Superior and Tolton in Pants.

E. A. MORGAN
Phone 326. - - Winchester.

LOCAL AND GENERAL

Flowers Omitted.

Floral tributes for the late Mrs. Robert Henderson, from the following, were omitted from the list published in last week's Press: Mr. and Mrs. Michael Kennedy, of Dorion, Vaudrieul, Que., and Mr. and Mrs. Bert Harper, Smiths Falls.

Sells Herd Sire.

Mr. George S. Angus has sold his young herd sire, Brown Master Alex 196623, to the Eastern Ontario Cattle Breeding Association at Kemptville. He purchased the sire 2 years ago from the Brown Corporation at La Tuque, Que.

Died In Wyoming.

Mr. M. R. Black, of the Melvin Settlement, received word recently from his brother, Senator B. H. Black, of Worland, Wyoming, U.S.A., informing him of the death of his wife, who was the former Miss Susan Johnston, of Kingston. Prior to going to the U. S., Mr. and Mrs. Black resided in Russell Township.

Won Radio Prize.

Mrs. Robt. Woods was the lucky winner of a copy of the Book of Knowledge Annual and the week's "Best Seller," on last week's "Beat The Champs" Radio Program, carried over the Canadian Broadcasting System from Toronto. Mrs. Woods submitted three musical questions and the "Champs" went down on two of them.

Observes 93rd Birthday.

The Press joins with friends from this distrcit in extending best wishes to Mrs. A. B. Carman. of Iroquois, who on March 28th, observed her 93rd birthday. In spite of her advanced age, Mrs. Carman is still enjoying good health and is looking forward to spending the summer with her son, Arthur, at their summer cottage, Point Iroquois.

Start Hospital Drive.

A campaign to raise funds for the construction of a 30-bed general hospital at Carleton Place as a war memorial, has opened in that town. Objective of the campaign is $250,000, with an additional $60,000 to be contributed by the Dominion and provincial governments. The initial canvass is now under way and first returns from the canvassers indicated that $40,000 had been pledged. The campaign is similar to the one carried out in connection with the local hospital project.

ANNOUNCEMENT

For those who desire Spring Suits and Coats, made to their own measurements, Mr. J. Schniderman, Montreal, will be in our Shoppe on Friday afternoon and Saturday, April 8th and 9th, with a complete range of sample materials.

JO-ANNE SHOPPE

Sunday In The Churches

SUNDAY, APRIL 10th, 1949.

UNITED CHURCH OF CANADA
Rev. Norman J. Thomas, Minister.

Winchester: Worship at 10.30 a.m. Holy Communion and the reception of new members. Sunday School at 11.30 a.m. Evening Service at 7.30 p.m. Subject: "Crucifying the Son of God Afresh." Holy Week will be observed with special services in the Sunday School Room for all who mean business about their Christianity. Subjects: Monday, "Envy"; Tuesday, "Revenge"; Wednesday, "Slander"; Thursday, "Moral Lassitude." Services will commence at 7.30 p.m. We will worship on Good Friday morning in the Baptist Church. Harmony: Sunday School at 2.15 p.m. Worship at 3.00 p.m.

ANGLICAN CHURCH
Rev. Leon B. G. Adams, Rector.

Palm Sunday, Lent 6. St. Matthias' Church, Winchester, 9.00 a.m., Holy Communion, and 7.30 p.m., Evensong and Address on "Communism." St. Peter's Church, South Mountain, 3.00 p.m., Evensong and Address. Special Services for Holy Week will be announced.

PRESBYTERIAN CHURCH
Rev. Iver D. MacIver, Minister.

Winchester: Sunday School at 10 a.m. Worship Service at 11.00 a.m. Subject: "The Triumphal March." Evening Service at 7.30 p.m. Subject: "The Victory of the Cross." Winchester Springs: Sunday School at 1.30 p.m., Worship at 2.30 p.m.

BAPTIST CHURCH
Mr. Ben Richardson, Minister.

Sunday School at 10.00 a.m. Morning Worship at 11.00 a.m. Subject: "God's Purpose in Afflictions." Evangelistic Service at 7.30 p.m. Subject: "What Does Calvary Mean To You?" Wednesday Prayer Service, 7.30 p.m.

WESLEYAN METHODIST CHURCH
Rev. Henry Kielty, Minister.

Winchester: Sunday School at 9.45 a.m., for all ages. Worship at 10.45. Evening Evangelistic Service at 7.30 p.m. Prayer Service Wednesday, 7.30 p.m. Special Good Friday Service at 7.30 p.m. with the Rev. R. L. LeRoy, of Brockville, Ont., President of the Canada Conference of the Wesleyan Methodist Church. Coming!—Youth Week! April 19th to 24th. Rev. R. B. Warren, B.A., B.D., Principal of Lorne Park College, Port Credit, Ont., as guest speaker. Hallville, S. School at 2.15 p.m. Afternoon Service at 3.00 p.m. Cottage Prayer Service on Tuesday at 7.30 p.m.

BORN

At the Winchester District Memorial Hospital, on Tuesday, March 22, 1949, to Mr. and Mrs. Clifford Francis, a son.

Keyes' CASH Store

Boys' Wear Dept.

Boys' Golf Hose, All Sizes - - 59c
Boys' Dress Short Pants - - $2.29
Boy's Dress Long Pants - $4.50 - $4.98
Boys' Suits, English Worsted
Browns and Blues, sizes 26 to 34 $13.95
Boys' Work Shirts - - $1.98
Boys' Sport Shirts - - $1.59
Boys' Fine Shirts - - $1.98
Boys' Underwear Shorts - - 65c
Boys' Striped Summer Sweaters 69c - 98c
Make This Your Boys Shopping Centre

NEW PAPER DRAPES
See Our Window - - 89c and $1.39

EASTER NOVELTIES
Cards, Baskets, Candy, etc.
BEST DISPLAY IN TOWN

PAINTS, all colours - 95c qt.

J. H. KEYES
Telephone 16 - - Winchester, Ont.

Finest Quality Tea

"SALADA"
ORANGE PEKOE

YOU ARE INVITED

TO ATTEND

OUR GALA RE-OPENING

ON FRIDAY OF THIS WEEK

Come and See what we have accomplished during the 33 years we have been in the garage business.

Inspect Our Display of 10 New 1949 Models of General Motors Cars, including the Oldsmobile Futuramic Rocket 8

FREE Movies at 8 o'clock in Evening.

FREE Dance at 9.30 in the Showroom
RUSS. HAYE'S ORCHESTRA

Date--FRIDAY, APRIL 8th, 1949
EVERYBODY WELCOME.

MELVIN MOTORS

Winchester, Ontario.

24-HOUR TOWING SERVICE 24-HOUR
GARAGE PHONE 113. SERVICE STATION PHONE 115.

Woods' Hardware

PHONE 109W. - - Winchester, Ont.

ONLY A FEW LEFT

OIL AND ELECTRIC BROODERS, 500 Chick Capacity, at Reduced Prices.

Also in stock: PEAT MOSS, FEEDERS and WATER FOUNTAINS.

Be Ready For Hot Weather

Secure your Electric Range, Rangettes or Propane Gas Range while available.

Also In Stock

One Used White Enamelled Range, with Oil Burner; New Findlay Oval Coal & Wood Stove, New Bath Tub, Roll-Back Sink, Extension Ladders, Rolled Roofing, Scarfe's Paints and Varnishes, Enamelled Water Pails, Wire Fencing, Barb Wire, Farm Gates and Steel Posts, Washing Machines, Roller Skates and a good stock of General Hardware.

Your Valued Patronage Solicited.

Flowers For Easter

GIVE US YOUR ORDER EARLY

VACUUM CLEANERS TO RENT $1.00 a day

VICE & CRAIG
Successors to J. L. Dixon & Son
Furniture Dealer - Funeral Director - Ambulance Service
TELEPHONE 13 - - WINCHESTER, ONT.