The Chesterville Record.

VOL XXIV, NO. 40 CHESTERVILLE, ONT., THURSDAY, SEPT. 5. 1918. SINGLE COPIES 3c.

THE BANK OF OTTAWA

Established 1874

94 Branches in Canada

CAPITAL PAID UP $4,000,000

REST..... 4,750,000

BOARD OF DIRECTORS

Hon. George Bryson, President. John B. Fraser, Vice-President.
Russell Blackburn Alexander MacLaren
Sir George Burn M. J. O'Brien
Sir Henry K. Egan Hon. Sir Geo. H. Perley
Hon. George Gordon E. C. Whitney

GENERAL MANAGER D. M. Finnie. ASSISTANT GENERAL MANAGER H. V. Cann.

W. Duthie, Chief Inspector.

A Bank well equipped to serve the Public; Drafts, Money Orders and Letters of Credit issued.

Interest added half-yearly to Savings Balances.

CAPITAL & RESERVE—$ 8,400,000
TOTAL ASSETS — $130,000,000

SOW GRAIN

From each acre of grain you sow this year two benefits are derived. First—you help the Allied cause by producing the much-needed food. Second—it means a handsome profit for you.

Grain means real money next spring. Sow while you have the chance and reap the benefits in due course.

Extensive cultivation may necessitate a little money. Consult our local manager on questions of finance.

UNION BANK OF CANADA
HEAD OFFICE . WINNIPEG, MAN. 220

CRYSLER BRANCH, R. D. McCOMB, Manager.
WINCHESTER BRANCH, J.W. FLETT, Manager.
CHEESE CHEQUES CASHED HERE.

Dr. S. H. Hutt, D.D.S.
CHESTERVILLE, ONT.
Office: In the Fulton Block.
OVER MOLSONS BANK.

E. H. Marcellus,
M.D., C.M. Physician, Surgeon, &c.
FINCH, ONT.

Lawson & Cass.
W. B. LAWSON, K C. W. J. M. CASS, B.A
Barristers, Solicitors Notaries, Conveyancers,
MONEY TO LOAN.
Fulton Block CHESTERVILLE. ONT

INSURANCE!
If you are looking for the best in Life, Fire or Accident Insurance, call and talk it over.
GEO. ELLIOT, Agent,

DIXON BROS.
Furniture and Undertaking.
Funeral Directors & Embalmers.
Night—Press button centre door.

Jas. Currie, Crysler
Licensed Auctioneer
For United Counties of Stormont, Dundas & Glengarry, also Prescott & Russell.
Arrange dates at The Record Office.
Terms moderate. Phone39

TRINITY METHODIST CHURCH

CHESTERVILLE

Pastor, Rev. J. B. Hicks, B. A.

Topics for Sunday Sept. 1st 1918.

11.00 A. M.—Memorial Service for Howard Hess.

8.00 P. M.—"A Church Survey."

Strangers Cordially Welcome

Henry's Shorthand School
Ottawa, Ont.

Our instruction is individual, and the school is open during the entire year; you may, therefore, start at any time.

Our rates are $10 per month; do not pay a cent more.

More than 300 students from other local colleges have in the past joined our classes. Names and addresses are available.

Students are assisted to positions.

We are HEADQUARTERS for Shorthand, Typewriting, Penmanship, Spelling, English, Correspondence, etc.

Send for Circular.
D. E. HENRY, President.
Cor. Bank and Sparks Sts.

On Hand

Whole & Chopped Corn
1 Car of Oilcake
Western Oats. Cornmeal
Oatmeal, Soup Peas
Schumacher Feed
Barley Feed Samson Feed
War Flour

Canada Food Board License 8—911

JAS. CURRIE - CRYSLER

Horse Stolen From Pasture

It is not often that a case of horse stealing is chronicled in Dundas County, but last Friday night what looks like a well planned theft was carried out just east of Morewood, when a valuable animal belonging to John Fawcett was taken from the pasture field and apparently gotten out of the district without leaving a clue. The animal was a handsome bay standing 16.1, weighing about 1300 lbs, with small white marks on the heels of the hind feet and valued at over $200 Every effort is being made to locate the horse but there is practically nothing to work on.

Boys "Dare" Results in Injuries

The boyish dislike to take a "dare" resulted last evening in the serious injury of Pat McGowan when he fell from the top of the Main street bridge to the deck below, sustaining injuries to his head and face that rendered him unconscious for a considerable time. Arnold Morrison and Pat were attempting the feat of passing from one side of the top frame work of the bridge to the other, hand-over-hand. Arnold went across safely but Pat becoming weakened lost his grip, fell the twenty feet, landing on his feet and pitching heavily forward with the above results.

Racing Results at Winchester.

The following are the results of the races at Winchester Fair yesterday afternoon.

2.50 Classified.

Eileen F.	1	1	1
Minnie Hal	2	4	2
Sadie Cecil	4	3	3
Lou R	3	4	dr

2. 20 Class

Lady Rex	3	4	1	1	1
Belle Heart	1	1	4	3	4
Mercy Hunter	2	5	2	5	2
Tropic Don	4	2	3	4	5
Lucy R	5	3	5	2	3

Free for all.

Fred Hal	1	1	1
Amician	3	2	2
King Bingen	2	3	3
Bonnie	4	4	4

Judges— T. Flynn, F. McCloskey and S. Hutt.

Starter—C. J. Foy.

DIED OF WOUNDS



Pte. Clifford Hummel

Clifford Hummel the son of Mr. and Mrs. Herman Hummel was born on May 17th, 1891, and received his education at Chesterville Public School before entering the late Chester Casselman's store. His health failing he was ordered by his physician to go west, which he did in 1911 and after partically regaining his health homesteaded. After the completion of his homesteading he signed up with the 65th Batt. on July 1st, 1916, then recruiting in Saskatoon. After six months' training he spent three days at his home here before rejoining his battalion in Ottawa and proceeding overseas. He entered the trenches on July 26th, 1916, where with the exception of seven days leave he had been until the time of his death. Besides his parents four brothers;— Willie at home, Percy of Ottawa, returned wounded from France, Kenneth and Donald and two sisters, May and Fidella, mourn his loss.

INCORPORATED 1855

THE MOLSONS BANK

CAPITAL AND RESERVE $8,800,000.
98 Branches In Canada
A GENERAL BANKING BUSINESS TRANSACTED
CIRCULAR LETTERS OF CREDIT
BANK MONEY ORDERS
SAVINGS BANK DEPARTMENT
Interest allowed at highest current rate.
F. E. PRICE Manager, Chesterville Branch

Do Your Banking by R. F. D.

Make the mail your messenger; and save yourself the long rides to town.

Deposits may be made—butter and cheese cheques cashed—money withdrawn—just as easily and safely by mail as in person.

Write the manager to tell you all about this convenient plan of ***Banking By Mail*** —or call in and have it explained, the next time you are town.

14

THE MERCHANTS BANK OF CANADA
Head Office: Montreal. Established 1864.
FINCH BRANCH, . . . H. R. MIMMS, Manager.
Sub-Agency at Newington open Tuesdays and Fridays.
Safety Deposit Boxes to Rent at Finch Branch.

BECAUSE The Reeord has the largest circulation of any Dundas paper —IT PAYS BEST TO ADVERTISE IN IT—

Schools Re-open

Tuesday morning as the hour for re-opening the Public and High schools for the fall term drew near the streets seemed filled with happy, bright faced boys and girls eager to take up their studies again after the long vacation. Chesterville schools have particularly strong staffs to carry on their work with Principal Bowen, Miss Smith and Miss Thurston in the Public, and Principal Ball, Miss O'Neil and Miss Kirkwood in High. Each staff has had the advantage of working together last term with great success and much is expected of them this term.

The High school is having extensive conveniences added for the safeguarding the health and comfort of the pupils and together with its equipment is second to none in the United counties.

A feature that was very noticeable after the school hour was the presence on the streets of a number of children of school age, who should have been with the others at school. If there is a truant officer in Chesterville this is the time for him to start his good work. It is kindness to neither the children or their parents to allow these children to remain out of school and we trust that it will not be allowed to continue.

Personal, Local and District News

Mr. S. A. Munroe of Toronto, and Mr. D. J., Munro wife and daughter of Montreal, spent the week end with their mother Mrs. Geo. A. Munro.

Consult Mr. A. E. Bolster, if your case can be helped by the use of lenses, he can do it for you. Free test—day or night every day—at W. G. Bolster's Drug Chesterville.

The corn crop in Tweed vicinity is reported by The Advocate to have made wonderful growth. A stock fourteen feet long from a field of that average was presented to Editor Lafontaine. The first ear on the stock was nine feet from the ground.

Memorial Service

A memorial service in honor of the late Pte. Clifford Hummel, who fell fighting for his King and Country, will be held in the Presbyterian Church at 8 p. m. Sunday Sept. 8th.

Memorial Service

A Memorial Service in memory of Pte. Emerson Swerdfeger, son of Arthur Swerdfeger, until recently a resident of Morewood, will be held in the Morewood Methodist Church next Sunday morning at eleven o'clock.

Proceedure for Cleaning and Disinfecting Milking Machines

Just before beginning to milk, suck a pail of clean water, either hot or cold, through the teat cups. Otherwise traces of disinfectant may be carried into the milk.

Immediately after each miiking prepare three pails. Fill Pail 1, with clean cold water. Pail 2, with hot salt soda water, and Pail 3 with clean hot water. While the teat cups are still attached to the machine immerse in these pails successively, at the same time sucking the water through them. Then take the teat cups and stanchion hose and either suspend them or immerse in the solution in the large crock. Care should be taken when putting the tubes into the solution to make sure that all air bubbles are out of the tubes and that they are entirely immesed. Three times a week the rubber teat cups should be taken apart and thoroughly cleaned. No disinfecting solution will take the place of cleaning.

MAPLE LEAF CONDENSED MILK COMPANY
H. HOOKS - - FACTORY SUPERINTENDENT
CHESTERVILLE
CANADA FOOD BOARD
License No. 14-127

Accept no Substitute

Insist upon the genuine

"SALADA"

TEA

None other is so economical in use or so delicious in flavour.

B444

BETHUNE BUSH WEST.

In an age of fops and toys,
Wanting wisdom, void of right,
Who shall nerve heroic boys
To hazard all in Freedom's fight,—
Break sharply off their jolly games,
Forsake their comrades gay
And quit proud homes and youthful dames
For famine, toil and fray?

Yet on the nimble air benign
Speed nimbler messages,
That watt the breath of grace divine
To hearts in sloth and ease.
So nigh is grandeur to our dust.
So near is God to man.
When duty whispers low, "Thou must"
The youth replies, "I can."

Mr. and Mrs. John Munro and baby Dwain were callers at the home of Mr. and Mrs. Wm. Hodgson, Thursday evening of last week.

Mrs. J. Munro and daughter Mamie spent one day last week at the home of Mr. and Mrs. F. D. Allison.

Mrs. Wm. Hodgson spent one day last week with friends at Finch.

Master Ralph Allison has returned to his home at Morewood after spending his summer holidays with his uncle Mr. F. D. Allison.

Mrs. Wm. Hodgson and son Grant motored to Morrisburg Friday afternoon.

Miss Eurith Kendrick called at Mr. Adam Barkley's Sunday last.

Miss M. J. Allison has returned home after spending a few days with her brother Mr. Anson Allison of Morewood.

Mr. and Mrs. Wm. Hodgson spent Sunday with Mr. and Mrs. Marshal Merkley.

Mr. and Mrs. Myron McDonald and son Oscar motored from Ottawa Sunday last and were guests at the home of Mr. and Mrs. W. A. Servage.

Miss Villa Barclay of Elma, was the guest of Mrs. Nettie Kendrick Tuesday of this week.

CRYSLER

H. Wilmot Young will present Theda Bara in the wonderful war drama and a comedy in two acts, entitled "The Social Pirates" at Crysler on Wednesday Sept. 11th.

Mrs. J. Eyles of Ottawa, hsa returned home after spending the past two weeks the guest of Mrs. R. Montgomery.

Misses Pearl and Georgie Price, Newington spent a few days last week at the home of Mr. John Ouderkirk.

Mrs. F. Harnois of Montreal, has returned home after spending the past two months the guest of her sister, Mrs. Jos. Lozott.

Miss Edna McLeod spent Sunday the guest of Mrs. R. Miller, Sunnyside.

The lawn social and dance held in aid of the Red Cross Wednesday last was a success.

Miss C. McMahon, Cannamore, spent a few days last week the guest of Miss K. Lozott.

Mr. J. Villeneuve, accountant in the Union Bank is spending a few days this week at his home at St. Polycarpe.

Mr. Vincent McCadden of Berwick was a caller in town, Tuesday.

Mr. and Mrs. D. Dupuis spent a few days this week with friends at South Indian.



Winchester Township Council.

Pursuant to adjournment Council met at Winchester on Sept. 2nd. Members all present.

The minutes of the August meeting were adopted when Council instructed the Solicitor to make application to the Refree to proceed with the Servage Jeffrey Drain improvements, also decided to grant $10.00 to the Eastern Good Roads Association and appointed the Deputy Reeve and Clerk as delegates to the Good Roads convention.

Fixed the rates to be collected for the year at County Rate 10.8 mills, Township Rate 7.5 mills, General School Rate 4. mills and Local School rates as fixed by the different sections passed orders as follows:

D. McMahon, wire	$ 16 80
Matthew Reid, statute labor....	12 00
A. W. Beach, cement.....	45 00
S. Barrie, lumber	162 00
A. D. Carkner, statute labor ...	4 00
A. J. Forward, work on roads..	13 50
C. Marcellus, work & plank....	12 00
Geo. Dillabough, gravel.....	93 00
J. E. Faulkner, on bridges	500 00
A. Dillabough, work & wood..	62 00

Next meeting Oct. 7th, at Chcs. terville.

Geo. Elliott.

MELVIN.

Miss Winnie Greer has secured a school in the South Gower.

Miss Helen Steinburgh enjoyed the honour of being bridesmaid at the wedding of her friend, Miss Isabel MacKay of Ottawa, on Wednesday of last week.

Mr. and Mrs. J. A. Erratt have purchased a new car.

Miss Laura Lanoue entertained several girl friends on Thursday afternoon.

Mrs. John Hogaboam of Cass Bridge spent part of the past week with her daughter Mrs. W. W. Erratt.

Mrs. Geo. Wilson spent a few days last week at her parental home in the Ninth.

Miss Tena Wilson who has been spending some holidays at Morewood, was the guest of her friends here the last of the week.

Miss Margaret Black of Winchester, spent the last of the week with Mrs. J. R. Scott.

Miss Laura Lanoue visited her friend, Miss Myrtle Summers of Cass Bridge last week.

Mrs. Margaret Dickson and Mrs. Martha Reid of Maple Grove spent Saturday at Maplehurst.

Miss Ida Scott spent the last of the week with her sister Mrs. Poole of Winchester.

Master Billie Clungston visited his friends Alcide and Elric Lanoue on Saturday.

Mr. and Mrs. A. A. McLaughlin returned to Montreal on Monday after spending the summer at the latter's home here.

Mrs. G. E. Earle returned home from Chesterville on Monday, where she had been in attendance on her mother who is yet very ill.

Miss Maude Wilson leaves this week to attend Morewood High School, and the following to Winchester High School: Misses Laura Lanoue, Greta Earle, Edna Christie, Adrienne Earle and Master Kenneth Steinburg.

The report of our Red Cross work for August is as follows: — 36 personal property bags, 11 towels, 6 suits pyjamas, 2 wash cloths, 6 stretcher caps, 3 triangular bandages, 4 pair socks knit by Mrs. A. McLaughlin, 2 pr. by Mrs. J. R. Scott, 1 pr. by Mrs. M. Wilson. Collection $6.00. Owing to the heavy casualty lists of late the need for these Red Cross supplies is very urgent. Many women here could help in this work more than they do. If any one wishes knitting or sewing to do at home Mrs. Hamilton Black has supplies on hand and will gladly give them out.

Soldiers Relatives Should Notify Change of Address.

Ottawa, Sept. 1.—Numerous telegrams sent by the Department of Militia and Defence to relatives in different parts of the country informing them of casualties have been returned by the telegraph companies to the department marked "undelivered". This is owing to the fact that the addresses have moved and there is no available information as to their present addresses.

The Department, therefore, points out the necessity of notifying the Director of Records, Military Headquarters, Ottawa, when people who are recorded as next of kin to members of the C. E. F. change their place of residence, in order that communications may be delivered without delay.

To Readers About to be Married

R. S. F.—We are not going to repeat Mr. Punch's advice to those about to be married—namely, "Don't"—but we feel we must call their attention, as well as that of the present enquirer, to the fact that any person registered on June 22nd who afterwards marries or changes his place of residence and who, without lawful excuse fails within 14 days thereafter to notify the Central Registrar, Canadian Registration Board, Ottawa, of the date of his marriage, and of the name and place of residence of the person whom he married, or of the place of residence and post office address to which he has moved, as the case may be, shall be guilty of an offence and liable to a fine not exceeding $50.00.—"Questions and Answers". The Toronto Daily Star.

From a little girl's 'Essay on Men;" "Men are what women marry. They drink and smoke and swear. They don't go to church like women do. Both men and women sprang from monkeys, but women sprang farther.

Catarrh Cannot be Cured

with LOCAL APPLICATIONS, as they cannot reach the seat of the disease. Catarrh is a local disease greatly influenced by constitutional conditions, and in order to cure it you must take an internal remedy. Hall's Catarrh Cure is taken internally and acts thru the blood on the mucous surfaces of the system. Hall's Catarrh Cure was prescribed by one of the best physicians in this country for years. It is composed of some of the best tonics known, combined with some of the best blood purifiers. The perfect combination of the ingredients in Hall's Catarrh is what produces such wonderful results in catarrhal conditions. Send for testimonials free.

F. J. CHENEY & Co., Props., Toledo, O.
Sold by druggists, price 75c
Hall's Family Pills for constipation.

F. A. SHAVER
Photographer

CHESTERVILLE & AVONMORE
Studio in the Kearns Block
Every Wednesday & Thursday

CANADIAN PACIFIC

LAST CALL FOR

FARM LABORERS

$12 TO WINNIPEG

Plus ½c per mile beyond

EXCURSION SEPT, 10th, 1918

From all stations in the Province of Quebec, also stations in the Province of Ontario—Windsor, Pembroke and East, but not north of Parry Sound.

FARE RETURNING: ½c per mile to Winnipeg plus $18 to starting point.

NO CHANGE of CARS between East and West on the C. P. R.

For information apply to any Canadian Pacific Agent or to

C. W. CASSELMAN,
Town Ticket Agent

Ticket Office opposite Record Building.

WHAT S HOOL?

You will come to Cornwall if you investigate.

If you are unemployed ; or dissatisfied with your work; or get very low wages and see no prospect of advancement—

Cornwall College Can Help You

The school has had a national reputation for more than 20 years, under the same progressive management, and its graduates command the best positions.

Accounting, Business, Civil Service, Shorthand, Touch Typewriting, Office Practice, English, etc.

Write for free prospectus.

GEORGE F. SMITH, Principal
Cornwall, Ont

SMOKE TUCKETTS
ORINOCO
CUT FINE FOR CIGARETTES

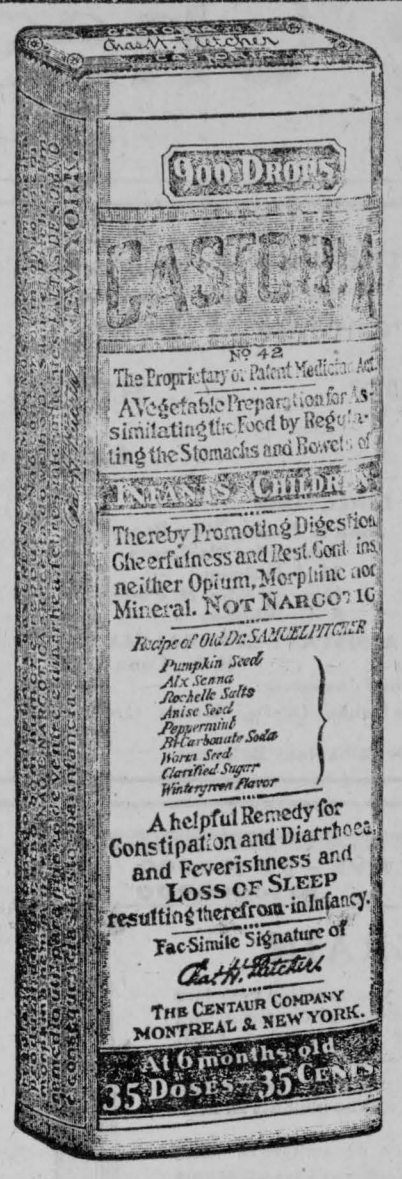

Exact Copy of Wrapper.

CASTORIA

For Infants and Children.

Mothers Know That Genuine Castoria

Always Bears the Signature of Chas. H. Fletcher.

In Use For Over Thirty Years

CASTORIA

THE CENTAUR COMPANY, NEW YORK CITY.

COUNTER CHECK BOOKS

The Record has the agency in this district for

THE APPLEFORD COUNTER CHECK BOOKS

Look over your stock, and if you are nearly out drop in and see us, or use the telephone and we will send a representative. Prices on automatic check books are likely to rise on account of scarcity of materials caused by the war, so it will be wise to order now even if you are not needing a new supply immediately.



Another Battle Won for Dairymen

FOR months we have been experimenting—investigating—testing—fighting, to find a way to make the Empire Milking Machine, already the unquestioned leader, still more efficient for the dairy farmer.

THE BATTLE IS WON.

We have given the milking machine a new heart—the pulsator is the heart of the milking machine—and the result of our experiment, the new Empire Super-Simple Pulsator, is the most wonderful development since the invention of the Empire—the competent milking machine.



To be successful a milking machine *must* have a perfectly acting pulsator to cause the alternating action of suction and massage on the teats (to imitate the calf's "suck and squeeze") to occur with absolute regularity; and to make the change from suction to massage and back again instantaneous.

The Empire Super-Simple Pulsator, the pulsator without a piston, does that and more. It really is *Super-Simple*—so simple that it can be taken apart and put together again in less than two minutes. *It has but five moving parts; nothing to wear out or "get out of gear." It cannot lose vacuum, so its action is perfect.*

It places the Empire Milking Machine immeasurably in advance of all competition. Your cows should be milked by an Empire Milking Machine with the new Super-Simple Pulsator. It will milk them more rapidly than ever—it will solve your labor problem—it will increase milk production at a decreased cost; it will transform milking from drudgery into a pleasant chore.

Our factory is overtaxed by the increased demand for Empire Milking Machines, so go to your dealer at once, see the new Super-Simple Pulsator and tell him to order your Empire outfit without delay; or write for Catalog.

REPAIRS—A full line of repairs is kept on hand by The Sanders, Soule & Casselman Co., Chesterville, and by A. Sweet & Co., Winchester.

D. C. HERON, CHESTERVILLE
Distributor for Dundas.

One of the Greatest Victories of the War.

At British Army Headquarters in the Field, evening, September 3.--Reuter's correspondent cables:—

The British attack this morning was conducted by the Armies of Generals Horne and Byng on a front south of the Scarpe to nearly as far us Queant. This was one of the greatest battles, and there is even reason to hope it will prove one of the most memorable victories, of the war.

The attack was launched at 5.40 a. m. after a short but intense bombardment, which was effectual in cutting wire. By 7.20 our troops had broken apparently right through the famous Drocourt-Queant switch line, with its fortified system two thousand yards deep.

We smashed through nearly everywhere along the front of the attack. Two hours later it was rumored that groups of our motor machine gunners had been seen upon the bank of the Canal du Nord, which is nearly five miles eastward of the nearest point of the switch line. These of course are only the high mobile patrols pushing out to try and seize bridgeheads and destroy communications, but if they go so far it proves the success of the opening attack.

Our success may be summed up by saying that we struck the enemy one of the most smashing blows and one of the strategically serious he has yet received in any one day's fighting. The enemy made and are still making every effort to check our advance. The Germans had eight divisions standing in readiness to meet the blow. German prisoners number thousands and are coming in in shoals, including staff officers and several battalion commanders.

We are now not only working behind the Hindenburg line, but have gained ground which commands a long stretch of it. The battle is still in terrific progress.

The switch line trenches are in the best of condition, with plenty of shell-proof shelters. In the rear of the switch line are many little woods which are bound to be full of machine guns. A great proportion of the prisoners are very young and most dejected and hungry.

A pause of three hours followed the attainment of our first objectives, then the incomparable Home and Canadian battalions resumed the attack. Never have our own men fought more superbly. A Canadian officer said; "We went fast, but the English went faster".

The rain cleared off as we went over the top. It was "hands up" in the outposts and front-line trenches, which were cleared with only the slightest resistance. A number of tanks started with the infantry, but appear to have gone much faster than the troops and frequently were seen engaged a long way ahead. That the enemy counted on the presence of tanks is shown by the extent of his anti-tank preparations. These, however, failed to check the tanks in their victorious career.

That the enemy was on the qui vive was shown by the fact that his barrage came down within a minute of the opening of our bombardment. It was heavy, but badly directed and caused great damage to his own men.

Iroquois Woman Killed by Fast Train.

(Iroquois News) A particularly sad and fatal accident occurred here on Wednesday afternoon (last week) when Mrs. James Hamilton was struck and instantly killed by the east going fast express at a point directly opposite the east line of the High School grounds.

Mrs. Hamilton, whose beautiful farm residence lies north of the G. T. R. tracks had gone to a neighboring house, Mr. Terrien's, who also lives on the north side of the railway track, to engage Mrs. Terrien to help her the next day, and as a short cut to the post office and started to cross the track when she was struck. She was so badly cut up that it was very difficult to identify her. The west way freight had just passed and as there was an east wind blowing it is thought that she did not hear or see the other train approaching or that the emergency whistle, which was sharply blown, kind of dazed her.

The train stopped and took the body to the station to await the arrival of Coroner, Dr. P. G. Mulloy who arrived about 7.30 p. m.

Feeding 500,000 Soldiers.

"Prior to the war" said Mr. H. B. Thomson, Chairman of the Canada Food Board, addressing the Fisheries Association at Halifax, "Canada had barely enough beef to satisfy home needs, but today because of increased conservation and other factors, this country is able to export enough to feed an army of 500,000 soldiers at the front."

The Record to any address in Canada for 12 months for One Dollar.

INTESTINAL PARALYSIS

"Fruit-a-tives" Quickly Relieved This Chronic Trouble

589 CASGRAIN STREET, MONTREAL.

"In my opinion, no other medicine is so curative for Constipation and Indigestion as 'Fruit-a-tives'.

I was a sufferer from these complaints for five years, and my sedentary occupation, Music, brought about a kind of *Intestinal Paralysis; with nasty Headaches*, belching gas, drowsiness after eating, and pain in the back.

I was induced to try 'Fruit-a-tives' and now for six months I have been entirely well". A. ROSENBURG.

50c. a box, 6 for $2.50, trial size 25c. At all dealers or sent postpaid by Fruit-a-tives Limited, Ottawa.

Four Years Old Boy Meets Death From Gun in Hands of Brother.

A sad tragedy occured on Monday about 10 o'clock at the home of their grandfather, James Sloan of Haddo, when the four years old son of Mr and Mrs. William Sloan, of Cardinal, was accidentaly shot by his brother, aged 8.

Mr. Sloan had gone back to his father's farm to assist him in the harvest and had taken his two sons with him. The elder Mr. Sloan, whose wife died some time ago, was in the house preparing the potatoes for dinner and the two boys were with him. The older boy took an old gun down off the wall, where it had hung for years and which was thought to be unloaded. The grandfather told him to put it back, but with the remark "That old gun is no good, anyway," he jammed it down on the floor when it went off and the younger brother, who was directly in front of him, received the full charge of buckshot, which blew off the side of his face and part of his hand which was in a raised position at the time. He died in a few minutes—Iroquois News.

The Service Flag

Dear little flag in the window there,
Hung with a tear and a mother's prayer
Child of the Union, born from afar;
On what a wonder that flag hung there.

Blue is your leaf, in its bed of white,
Dipped in the red that was born of light
Born of the blood that is being shed,
To save your mother and those ahead.

And now you have come in this frenzied day,
To speak from a window to speak and say
"I am the voice of a soldier son
Gone, to be gone, till the victory's won".

I am the flag of service, sir,
The flag of my mother, I speak for her
Who stands by my window and waits and fears,
And hides from the others her unwept tears.

I am the flag of the wives who wait,
For the safe return of a martial mate
A mate gone forth where the war-God thrives
To save from sacrifice other men's wives.

I am the flag of the sweetheart true,
And the oft unthought of the sisters too
I am the flag of a mother's son
And wont come down till the victory's won.

Dear little flag in the window there
Hung; with a sigh and a mother's prayer
Child of the Union, born from afar
Oh what a wonderful flag you are.

CRYSLER.

Cattle Eating the Crops

Ripley Express: Farmers coming to Ripley last week were horrified to see a big herd of cattle eating the crops on Mr. Wm. Johnston's farm on the 8th concession of Huron. The Express interviewed Mr. Jonnston, who made the following statement: "Yes, it is correct that I have turned my cattle into the crops. I couldn't do anything else. My son, the only help I had, was taken across the pond and notwithstanding my appeal to the Militia Department to allow my boy a month leave of absence to help save the crop they sent him overseas. I am unable to do any hard work and it was impossible for me to get assistance. I let the cattle into the fields as I could see no other way out of the difficulty." Mr. Johnston has been in poor health for some years and depended entirely on his son to do the work on the farm.

CASTORIA

For Infants and Children

In Use For Over 30 Years

Always bears the Signature of Chas. H. Fletcher

Launched Boats in a Sea of Flame.

Boatswain Donalds, one of the 41 survivors of the torpedoed British tanker, "Mirlo" sunk off Cape Hatteras by a German submarine, tells a thrilling story of heroism on the part of the Mercantile Marine who formed a crew of the stricken vessel.

The boats containing the survivors arrived at Norfolk, Va., with the remnants of the crew in a wretched condition after battling many days with the waves.

The crew of the "Mirlo" were unaware that submarnies were operating off the American coast, and when the periscope of a German U-boat pierced the waves they were taken off their guard. Before the "Mirlo" could escape, the Germans sent a couple of torpedoes into the doomed vessel. One struck the bow, the other amidships, blowing the decks in the air with the force of the explosion. The vessel was virtually cut in halves.

The oil poured out of her and swam on the surface of the sea, a flaming mass into which the crew were compelled to launch the boats. So furiously did the fire rage that the close of the men were ignited before they got clear of it. In the launching of the boats one upset, and ten men were precipitated into the blazing sea.

For the dependents of these ten men, and those other men of the Mercantile Marine, who have gone before them, the Navy League of Canada is endeavouring to raise $1,000,000 during "Sailors' Week", September 1st to 7th.

CANADA

MILITARY, INDUSTRIAL, AGRICULTURAL and EDUCATIONAL, gathered together in a few acres at the

CENTRAL CANADA

EXHIBITION

OTTAWA

September 7th to 16th, 1918

Increased Prizes for Live Stock, Farm and War Garden Products—Military Features—Government Exhibition of War Trophies—Aerial Feats—Dominion and Provincial Government Exhibits—Auto Show—Dog Show—Poultry Show—Better Baby Show—Pure Food Show—Horse Racing—Better and Bigger Midway.

"Big Time" Vaudeville Acts from the New York Hippodrome, in a first class programme.

Magnificent Mammoth Fireworks Display with Spectacular presentation of the Battle of the Somme, with Tanks in action.

Special old-time Mardi Gras Festival on the closing night, Saturday Sept. 16th—Countless other attractions.

SEE LOCAL AGENT FOR RAILWAY RATES

STEWART MCCLENAGHAN, *President*, JOHN W. BRANT, *Treasurer*
J. K. PAISLEY, *Manager and Secretary*

IT PAYS BEST To advertise in The Record bacause it has the LARGEST CIRCULATION OF ANY DUNDAS PAPER

SAXON "SIX"

The Practical Car

Proves It's Economy Claim

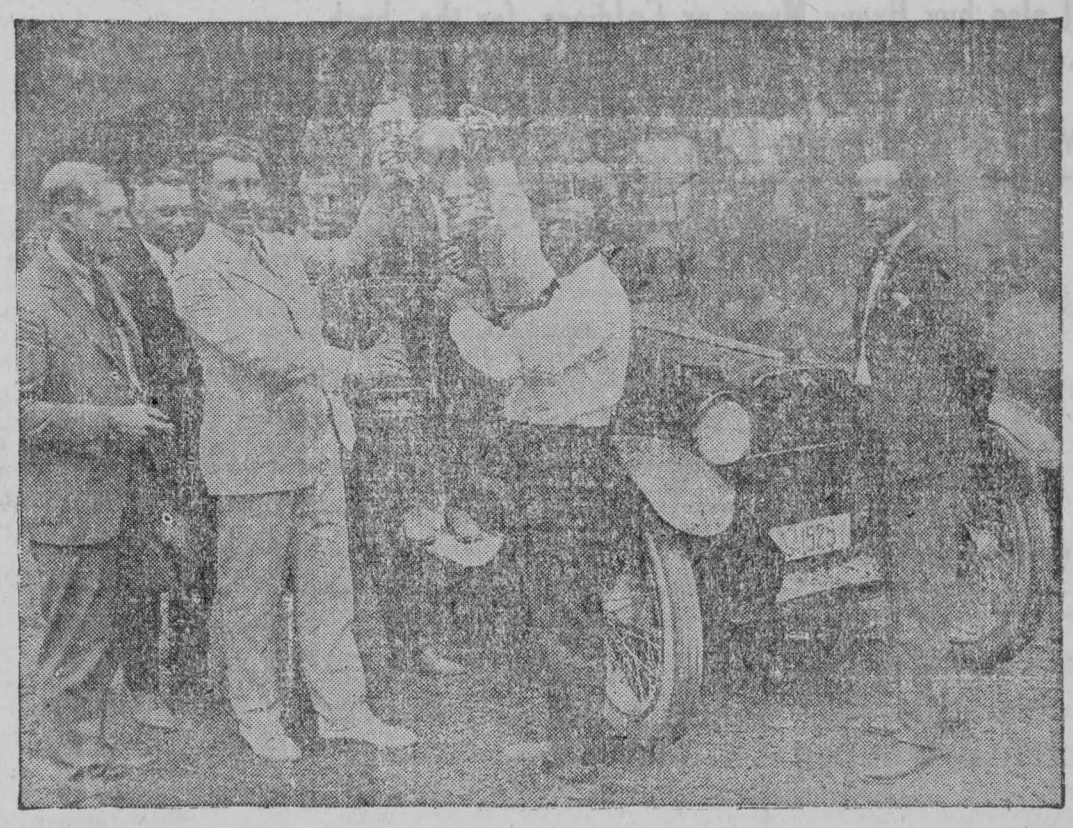

29.3 miles per gallon of gasoline in the Los Angeles to Yosemite Valley economy run, a distance of 365 miles. Saxon Six won over all fifteen contestants, gaining the Grand Prize Cup, also the Class Cup. This contest was supervised by the A.A.A., the highest recognized automobile authority.

WESTERN UNION TELEGRAM

GEORGE W. E. ATKINS, Vice-president NEWCOMB CARLTON, President BELVIEERE BROOKS, Vice-president

SEND the following Telegram, subject to the terms on back hereof, which are hereby agreed to

A 694 ch 60 nl ct two periods

Bo Los Angeles Calif 625 p.m. June 16

SAXON Motor Car Corp'n Detroit Mich

Saxon Won first over all fifteen contestants in the Los Angeles to Yosemite Valley economy run, a distance of 365 miles winning the grand prize and class prize. 29.3 miles per gallon gas. Contest under a a a ruling. Other entriies were Franklin, Oakland, Lexington, Case, Grant, Steven, Chevrolet, Dort, Moon Monroe, Jordan, Peerless, Winton, Marmon, and Stearns-Knight.

J. V. BaldWin Motor Co. 507p

This economy contest demonstrations to America that in her war time need for the utmost efficiency in all lines that the SAXON "SIX" is the practical car

EMERSON FAULKNER, Dealer, MOREWOOD

It's None Too Soon To Order

Your Fall and Winter Suit.
We suggest this for more than one reason, both for your benefit and our own.
We have the goods just in which were bought many months ago.
We will sell them eventually but would sooner sell them right off the reel than to hold for the higher price we will have to get later on.
If you want the choice of the new stock and the saving of nice bit of money you can have it right now and be rigged out for the cooler weather that is not so very far away.

We are well stocked in Shoes and Furnishings for your present needs and will be pleased to show you.

H. J. McMAHON
Chesterville

Live Poultry Wanted

This is the time to sell poultry, because, up to the present time it has cost very little for feeding. My prices are the highest of any buyer for live stock.

You can bring your poultry at night or morning when you bring your milk to the Condensery.

MY PRICES FOR NEXT TWO WEEKS

Old Gobblers	20c lb.	Turkeys	22c lb.
Fowl	22c lb.	Spring Chickens	25c lb.
Old Ducks	22c lb.	Geese, old or young,	16c.

BRING ALL STOCK TO FLYNN'S HOTEL
FRIDAY & SATURDAY, SEPT. 6 & 7

We will also buy Haevy Mares or Geldings for the bush
Enquiries may be telephoned or mailed to John C. Hummel, Chesterville.

MANTEL & COUSINEAU

Live Fowl Wanted

LIVE POULYRT, SCRAP IRON BEANS, WOOL OF ALL KINDS, HIDES AND JUNK

Call up Telephone 58 after Six o'clock and get prices. We guarantee best prices and correct, honest weight.

M. Agulnik
Grady Block.

Licensed Auctioneer
For Provinces of
Ontario & Quebec

In future I intend to devote all my time to auctioneering. Sales of all kinds handled. Pure bred stock a specialty.

Terms reasonable. For dates phone at my expense or arrange at The Record Office.

THOS. IRVING
55 FOURTH Ave., OTTAWA
Phone Carling 176

CORN BINDERS

To farmers who anticipate purchasing a Corn Binder. it will be to your interest to investigate and find the good qualities of

The Deering Corn Binder

Guaranteed no side draft nor neck weight.

L. Jordan

FOR SALE

House and lot with stable, hen house and good well, also few apple trees in Chesterville. Apply JAS. KNIGHT, Dunbar.

FARM FOR SALE.

This farm consists of one hundred acres more or less, being the east half of Lot No. 7 in the 7th Concession of Williamsburg, six miles southeast of Chesterville. Has good house and barn and other out buildings, 3 good wells. 75 acres under cultivation. Good sugar bush of 400 trees and other valuable timber. For particulars apply to W. A. BECKSTEAD, Chesterville R. R. 1.

FOR SALE

Farm containing 100 acres more or less e½ lot 1 Con. 5, Township of Finch, Five miles east of Chesterville. Apply G. H. Barkley, Berwick, R. R. 1.

FOR SALE

Mixed grain suitable for horses, cattle, pigs and poultry for sale at $3.00 per hundred. W. H. CASSELMAN 39tf

FOR SALE

Nine head choice young high grade Holstein cattle. 5 coming two years old, 4 coming three years old. 8 heifers and one bull. Heifers due to freshen in spring. Will be sold at a bargain if disposed of before Sept. 15th. Apply BARKLEY, REAL ESTATE MAN, Newington, T. R. 7, L. 5 Avonmore Exchange. 40

FOR SALE

About 600 bushels of good clean oats grown from Western seed. Apply CARMAN RAYMOND, Newington, R. R. No. 1. 40

FOR SALE

Choice dairy farm of 150 acres in the township of Finch for sale, being ¾ of lot 6 concession 4. First class building combined with cement floors and water in stables, never failing wells with windmill. This farm is free from noxious weeds and is convenient to cheese factories and school. Has telephone and rural mail route. For further particulars. Apply GEO. SMITH, Berwick P. O. 41

NOTICE.

Will the party who took the brown pocket-book, containing $5.75 or thereabouts from Fulton's counter Wednesday afternoon, between 3.30 and 4 kindly return same to RECORD OFFICE and save further trouble.

FOR SALE.

The property opposite McCloskey's Hotel, Chesterville. Good roomy lot. Possession at once. For particulars apply to JACOB MERKLEY, Chesterville. 40 41

STOLEN.

Stolen from pasture field just east of Morewood during Friday night, bay mare standing 16.1, weighing 1300 lbs. or more, has two small white marks on heels of hind feet. Information leading to recovery will be suitably rewarded. JOHN FAWCETT, Morewood. 40tf.

FOR SALE

Coaster Brake bicycle in good repair. Apply HOWARD HUMMEL, Chesterville. 40

APPLES FOR SALE

Summer and fall apples. Bring your apple barrels or bags. Prices reasonable. Lot 8, Con. 3, at Nation Valley. JOHN JAMISON. 42

FOR SALE

A Jersey Cow, 4 years old, registered. Apply to MRS. W. D. FEELEY, Cannamore. 40-42

James Kearns, Berwick

This community was greatly pained on Friday August 23rd when a highly respected resident, in the person of Mr. James Kearns passed peacefully away at the age of seventy years. His wife whose maiden name was Mary Ryan, predeceased him 18 years. For the past few months he had frequent attacks of illness but would recover and every hope was held that robust health would again be restored, until a few weeks ago when he began to grow weaker, derangement of the kidneys being the cause of his death. The deceased will be sadly missed not only by his loved ones, but by all who had the privilege of his acquaintances. He was ever ready to lend a helping hand to a neighbor or friend in sickness or distress and to welcome in his own hospitable manner his many friends to his home. He was a true, industrious, loving father and had none but friends in this world where he was surrounded with all the comforts of life and the best of medical aid and kind nursing but it was to no avail. The greatest of consolation to his loved ones is to know he had borne his sufferings with christian fortitude until the last. Mr. Kearns was born in the 10th Concession of Finch, which is now known as Cannamore, coming here to Berwick when a young man, making a comfortable farm and home out of the wilderness. Everything went well until this sad bereavement, which leaves a very sad family, but when it pleased the Almighty God to take the beloved one from our midst leaving a vacany in the home which never can be filled, we hope our good master who claimed his soul, will give the sorrowing ones comfort and patience. His funeral, almost a mile in length, took place from his home to St. Mary's Church at Crysler on Monday August 26th, where requiem mass was offered by his pastor Rev. Father Leahy, after which interment was made in the R. C. Cemetery, where all that was mortal of a good father and brother was laid in the tomb. The spiritual offerings on the casket were most beautiful.

The pall bearers were Messrs. Archie Hunt, John Baker, Walter Whittaker, Edward Curran, J. M. McDonald and Archie Henry. He leaves to mourn his loss six sons and three daughters, namely:—John of Finch, Michael and Jeremiah of Berwick, Mrs. William Baker of Wales, Mrs. William McElheran of Roxbourgh, Pte. Wm. overseas in England, Allen and Samuel and Miss Bridget at home; also three brothers—Messrs. J. T. Kearns of Chesterville, Hugh of Marinette, Wisconsin; Albert of Copenhagen, N. Y. who were all present at the funeral. The heartfelt sympathy of the community is extended to the bereaved in their loss.

Weep not for me, my family, dear:
I am not dead but laying here.
Long was my stay; long is my rest.
God took me to heaven, He thought best.

Foley-Gibbons.

The marriage of Miss Bertha R. Gibbons, niece of Mrs. James E. Gibbons, to Mr. Alex Foley of Finch, took place at St. Mary's Church, on Wednesday morning, September 4th, the Rev. M. E. Crawley officiating.

The bride was handsomely and becomingly attired in a gown of white duchesse satin with trimmings of georgette crepe, large white hat of velvet with curtain drape of georgette crepe, and carried a bouquet of white stocks and maiden hair fern. Miss Agnes Kearns, as bridesmaid, wore a delph blue charmeuse gown with large black velvet hat and carried a bouquet of pink asters and maiden hair fern. Mr. Patrick Foley, brother of the groom, acted as best man.

After the ceremony a wedding breakfast was served at the home of the bride's aunt, Mrs. James E. Gibbons, only the immediate relatives being present. The young couple left on the noon train for Toronto and Niagara, the bride travelling in a suit of prune gabardine with blouse of maize georgette crepe, and white hat. The bride was the recipient of many beautiful and costly presents.

Recent provincial regulations just issued allow each deer hunter two deer this coming season. The license has been fixed at three dollars.

FULTON BROS.

The Store of Quality
But not of High Price

Paris Green

Berger's Pure Paris Green in 1 lb tins, 75c per lb. This is what we carried over from last season. It will likely be higher.

Lime Sulphur

Per gallon.....40 cents

Arsenate of Lead

1 lb Sealers.....45c
2 lb Sealers.....85c
5 lb Sealers.....$2.00
5 lb Tin, Dry.....$3.00

Bluestone

Per lb.....25 cents

Chick Feed

We just received some special food for little chicks, a mixture of different seeds and grains.
6c per lb. 25 lbs for $1.35
50 lbs for $2.60. 100 lbs for $5.00

Harvest Tools

We have a large and complete line of Harvest Tools, Hay Forks, Cars, Slings, Rope, Pulleys, Guards, Mower Sections, Rivets Etc.

Screen Doors and Windows, Lawn Mowers, Sprinklers, Garden Tools

Hammocks

We have a full line ranging from $2.00 to $7.50 each.

FULTON BROS.

CHESTERVILLE, ONT.

The REXALL Store

SCHOOL SUPPLIES

We are Headquarters for School Books and Supplies

The New Books are the ones that are being used and we endeavor to keep up-to-date so that you are not buying books that are out of date.

See our line of
Scribblers, Note Books, Pencils Etc

W. G. BOLSTER

Druggist and Stationer
CHESTERVILLE

Chesterville's New Store

I have opened in the Baldrey Block a well-assorted stock of

MEN'S WEAR, INCLUDING SUITS, RAIN-COATS, GENTS' FURNISHINGS, BOOTS & SHOES.
LADIES' SMALL WEAR
LADIES' & CHILDREN'S HOSE & FOOTWEAR

In these days when saving is urged in every purchase it will be to your advantage to buy many articles here.

JoS. Maloly - Baldrey Block - Chesterville

Miss Laura Minerva Shaver, only daughter of the late Alonzo T. Shaver of Lunenburg, and Mr. William Arnold Robb of North Lunenburg were married in Morrisburg on Wednesday of last week.

William Kirkey of Cornwall, passed away last week at the age of 106 years, probably the oldest resident of Eastern Ontario. His wife died in 1914 at the age of 101 years.

FOR SALE

1 Single Riding Plow $10.00, 1 Single or Double Disc Plow $40.00. Both in good repair. W. H. CASSELMAN. 40tf

FOR SALE

Dawson Golden Chaff Fall Wheat Seed for sale in any quantity to suit purchaser. J. C. HUMMEL, Chesterville. 40-42.

Sugar in Chesterville has reached the price of fourteen cents per pound.

Phone No. 35 A. P.O. Box 225.

Stop ! Look ! Listen !

Keep Cool. Buy right and you will always be happy by buying here.

Our Summer Underwear For Gentlemen

Cannot be beaten for Coolness and Comfort.

Panama Hats

Young Men's Panama Hats At from $2.50 up.

Very Select Lines of Furnisnings

A very selecf line of Men's Shirts, Collars and Ties.

Men's Summer Suitings

Call and see our Men's Suitings for summer. A better and larger stock than ever before.

Invictus Shoes

Buy the Invictus Shoe and have Comfort and Service.

Girls' Wash Dresses

Made from the fast colored ginghams and in the latest styles.

Boys' Wash Suits

Little Boys' Wash Suits From 40c up.

Ladies' White Skirts

From One Dollar Up.

Splendid Range of Blouses

We have just a splendid range of Blouses made from fine Voiles and in the newest styles. Come in and look them over.

G. W. BOGART & SON, CHESTERVILLE

MOREWOOD.

Mr. Bradt, Agr. Repres. from Morrisburg was inspecting school gardens here last Friday and was well pleased with their appearances. Miss Eva Reveller's score was 96½ and Cuthbert Gollan's 92½.

Mrs. S. A. Woods of Riverfield, paid a short visit here to attend the funeral of her friend Mrs. H. Gibson, daughter of the Rev. Dr. Philp.

At the County S. S. Association meeting at Hulbert last week the Morewood Presbyterian S. S. had the honor to be the only one in the township to receive the red ribbon as a "Banner School".

A Memorial Service in honor of the late Sergt. Emerson Swerdfeger will be held in the Methodist Church on Sunday.

There will be no Presbyterian Services next Sunday as Rev. K. A. Gollan is to be at Vankleek Hill.

We regret to learn that Miss Lola Allison is down with pneumonia.

Mr. and Mrs. Don. Kent of Ottawa, spent the week-end at her home here.

Miss Marjorie Winegard is supplying the place of second teacher in our High School this week.

In the School gardens competition in Winchester township Williamae Parker of The Ridge has again secured first honors with a percentage of 99½.

Mr. Garnet McLean of Chesterville, spent Sunday with Miss Marion McLean.

Miss Cecilia Thomas has returned home after spending the past week with Miss Bessie Hutchinson.

Mr. George Stephenson of Ottawa, is visiting here for a few days.

A Memorial Service will be held in the Methodist Church on September 8th in honour of Pte Emerson Swerdfegar.

Word has come to this village telling us that Pte. Gordon Casselman is returning home. We all hope to see him soon.

Miss Bessie Shaver has returned to her home after visiting Miss Helen Shaver for a few days.

SUNNYSIDE

Miss Aggie Steen of Morewood opened the Sunnyside school.

Misses Annie and Marjorie Harkness and brother Tommie of Ottawa, were the week-end guests of their cousin Mrs. Lindsay Mackie.

Quite a number from this locality attended the celebration at Finch on Monday.

Mr. Arthur Burd met with a very sad accident on Monday. While working around a thrashing machine he became tangled in the belt twisting his arm out of joint and receiving a bad shaking up.

Mrs. Roy Miller went to Ottawa on Monday to meet her husband Pte. R. Miller who has returned on leave.

Mr. and Mrs. Lindsay Mackie motored to Rockland and Cumberland, where they spent a couple of days with the latter's sister, Mrs. W. Hodges, calling at Ottawa on their return.

Mr. William Gordon of Morewood, and his sister Mrs. Sam Arbuthnot of Lunenburg were the guests of Mr. and Mrs. Geo. Mackie.

FINCH

H. Wilmot Young will present Theda Bara in the wonderful war drama and a comedy in two acts, entitled "The Social Pirates" at Finch on Tuesday, Sept. 10th.

BERWICK

The dance which was held on Monday night of last week in the town hall in aid of the Ladies Institute was a success.

Mr. Carmel Smirl had the misfortune of losing a valuable horse one day last week.

On Friday night about half past 9 o'clock Mr. D. B. D. Cameron's stable was discovered by some of the villagers to be on fire and although a large crowd turned out and worked faithfully it was to no avail as in an hour the buildiug was in ruins. There was no insurance.

Mrs. Rose Aube was the guest over Sunday with Cornwall friends.

Mr. Pat Lapalme of Cannamore, was the guest of his sister Mrs. Meilleur on Sunday.

A number from here took in the Soldiers Parade in Cornwall on Monday, all reporting a good time.

Miss Margaret Hunt went to Cornwall on Monday where she has entered the High school.

School opened on Tuesday under the managment of Miss McIntosh and Mr. J. Starke.

Miss Hattie McMillan is visiting relatives this week at Cornwall.

Miss Eva Lapalme returned home to Embrum on Tuesday.

Miss Mabel Dillabough returned from Ottawa last week and intends remaining with her grandmother here.

Mr. Jas. McMillan has accepted a position as station agent at Crysler station.

Mr. Vincent Rady returned to the west last week after spending a few months at his parental home here.

Master Holland Merkley of Tupper Lake is staying with his aunt Mrs. J. McCleary.

Mr. and Mrs. Archie Henry motored on Monday last to Beamsville and other places intending to remain for a week.

ASHBURN

Miss Flossie Ouderkirk spent the past week visiting friends at Farren's Point and Kingston.

Miss Mabel Dillabough returned home on Thursday after spending the past few months in Ottawa.

Miss Alice Ouderkirk of Cornwall C. C. spent the week end at her home here.

Mr. A. B. Nugent is visiting friends in Potsdam, N. Y.

Mr. and Mrs. P. M. Ouderkirk and Gordon were visiting friends at Dunbar on Sunday.

Our school re-opened on Tuesday with Miss Gladys Merkley, Finch, as teacher.

Mr. and Mrs. Walter Dillabough were visiting Chesterville friends on Sunday.

Miss Flossie Ouderkirk returned on Tuesday to her school at Ormond.

Bernard Beehler, Garnet Wereley and Percy Ouderkirk have started to High School at Finch. We wish them all success.

Mr. A. B. Nugent received the sad news on Tuesday that his son Henry had been wounded in the face.

A large crowd from this vicinity attended the Labor Day Demonstration at Finch on Monday.

BORN—On Sunday September 1st to Mr. and Mrs. Charles Meldrum, a son.

You Are "Out of Business" When You Don't Advertise.

The necessity for the continuous advertising, whether large or small, referred to in the following clipping was never more convincingly shown than last week when a letter from a party in Alberta, who often bought a certain commodity from a dealer in Chesterville, was shown to us. It read "I have been intending to write to —— to send me 200 lbs. of honey but I suppose he has gone out of business as I do not see his advertising in The Record any more." the sale would have amounted to about fifty dollars and we presume the profit would have been satisfactory.

The clipping referred to follows:—

Merchants will find food for thought in the following editorial taken from the Fourth Estate:

Few people, we believe, stop to consider the full value of the standing card as a means of arresting the attention, day after day and week after week, of readers of daily or weekley periodicals.

The standing card is a constant reminder that the advertised is in business and serves an excellent purpose in keeping him in mind during the quiet periods of his business, when he may not feel justified in employing the use of large space in attracting attention.

Some advertisers who would gladly use big space hesitate about restoring to the standing card plan, on the ground that if they were unable to make a big display they would rather forego the luxury of advertising altogether.

This view point is about as logical as it would be for a man who was ill to send for an undertaker rather than a physician. If a man's business is not as strong as it should be, then all the more does he need to advertise. If he cannot use heavy advertising, then the standing card, with its constant reminder that he is in business may yield a return to the advertiser on his investment out of all proportion, to this inexpensive method of attracting the attention of the reading public.

William Corker of South Mountain, was nearly the victim of reckless shooting on Monday of last week when a bullet bored through a window, passed through the room where he sat and clear through the outside door.

A certificate has been filled at Watertown, N. Y., incorporating "The Standard Church of America, Inc." with head offices in that city. Bishop Ralph C. Horner, of Ottawa, who was recently ousted from the leadership of the Holiness Movement church is named as one of the provisional board of directors.

In Memorian

In loving memory of my dear mother Mrs. Alex Lafleur, who was ruddenly called to her eternal home Sept. 8th 1917:

One year has passed
Our hearts still sore;
As time goes by
We miss her more.

MRS. J. SORREL.

CLERK'S NOTICE OF FIRST POSTING OF VOTERS' LIST.

Voter's List 1918, Municipality of the Township of Williamsburg, County of Dundas.

NOTICE IS HEREBY GIVEN that I have transmitted or delivered to the persons mentioned in Section 9 of the Ontario Voters' List Act, the copies required by said sections to be so transmitted or delivered of the list, made pursuant to said Act, of all persons appearing by the last revised Assessment Roll of the said Municipality at Elections for Members of the Legislative Assembly and at the Municipal Elections; and that the said list was just posted at my office at Williamsburg on the 29th day of August 1918, and remains there for inspection.

And I hereby call upon all voters to take immediate proceedings to have any error or omissions corrected according to law.

Dated this 30th day of Aug., 1918.

GEO. LANE,
Clerk of said Municipality,
Williamsburg, Ont. P. O.

The Chesterville Record

PUBLISHED EVERY THURSDAY

Terms Of Subscription

To Canad an points—$1.00 per year in advance. $1.25 if not so paid.

To United States—$1.50 per year in advauce.

Transient or legal advertisements inserted at therate of 10 cents per line for first insertion and 5c ents per line for each subsequent insert on.

Business notices inserted i n local columns for 8 cents per line every insertion

No advertisement published for th esan 25 cents

Small advt. card per year, such as Societies, Business, etc., $5.00.

All advertisements measure l by the scale of solid nonpareil, 12 lines to the inch.

Advertiseme nts without special directions will be inserted till forbid and ch rged accordingly

Subscriptions may commence with any issue. The paper will not be discontinued unless notice is given. No subscription will be cancelled unless all arrearages are paid.

G. C. LACEY,
Editor and Proprietor

Be Saving With Sugar

A survey of the sugar Situation by the International Sugar Commission, including a full review of the balance of the crop on hand and the Allies' requirements, has shown the necessity for further conservation on this continent. Accordingly, the Canada Food Board has asked that household consumption of sugar in Canada be reduced to a ration of 1½ pounds per person per month for personal use.

The utmost possible conservation is needed in the domestic use of sugar, to supplement the drastic restrictions now in upon all manufacturers who use sugar. Householders are asked to use yellow sugar instead of the granulated product wherever possible, because in order to obtain the most efficient economic results in refining, it is necessary that twenty-eight or thirty per cent of yellow sugar be produced by the refineries. If this be done, only one per cent of the sugar content is lost in syrup and waste, as compared with a loss of seven per cent on a straight granulated basis.

A leaflet which is being sent out with this edition of The Canadian Food Bulletin shows the present sugar rations of our Allies, and emphasizes the necessity for conservation here This same leaflet shows what restrictions have been put in force in Canada upon manufacturers using sugar. All regulations governing the use or holdings of sugar will be strictly enforced. Hoarding will be met by drastic fines or, in the case of dealers, by cancellation of licenses or both licenses cancellation and fine.

The appeal for additional saving of sugar is necessary in order to ensure a sufficient supply for canuing, and to make possible an equitable distribution of sugar until the new crop becomes available at the end of this year. American beet sugar production and the Louisiana cane crops have been disappointing. The yield in Porto Rice has been smaller than anticipated. The shipping situation will not permit the movement of sugar from Java. The balance of last year's Cuban crop is smaller than was calculated.

Estimates of the quantities needed by the combatant forces exceed earlier estimates, and it has been officially announced that 50,000,000 pounds of sugar were lost recently through submarine operations off the Atlantic coast. It is important that canning and preserving of fruits and vegetables should not be limted by lack of sugar, but care should be taken to use more sugar than is neces sary for satisfactory results. Much smaller quantities of sugar are needed in preserving certain fruits than has been the practice in the average Canadian home.

In addition to calling for increased use of yellow sugars, the Canada Food Board is advocating the use of glucose wherever possible for household purposes. A pamphlet explaining the uses which may be made of glucose has just been issued by the Canada Food Board and is being given wide circulation.

Cheering Reports of Sask Wheat and Oat Crop

Saskatchewan's wheat and oat crops have each improved by at least 50 per cent. during the last month, it was officially announced today by the Department of Agriculture. Reports received from the field representatives in all parts of the province show that the improvement has been marvellous. "Each day we get additional information from our field men from all parts of the province", it was announced. "Conditions continue to improve, particularly in the north, where the damage from frost is not nearly so extensive as was first reported. For instance in the Prince Albert and Melfort districts, as far south as Cudworth, the crops are magnificent, with not more than ten per cent damage from frost, and in many instances there is no damage at all.

"The wheat crop has improved by fifty per cent. during the last month and the oat crop has also improved to the same extent, all over the province. It looks as though there will be no difficulty in securing an abundance of seed oats within the province.

The Silent Heroes of the War

THE men of the *Merchant Marine*—do you ever give them a thought?

The whole submarine campaign is aimed to frighten this non-combatant force off the seas. For then—

Britain, France, Italy would face starvation.
Our armies could not fight.
Canada would be wrecked commercially.
The fight for liberty would be lost.

Yet governments make no official recognition of this heroic body of 300 000 men who toil day and night in danger of death. No provision is made for pensions, or relief for their dependents.

We must admit our debt to the widows and orphans of the 15,000 men of the *Merchant Marine*, who have gone down, victims of the U-Boat. Our cry must be—

"They Shall Not Want"

In his famous speech of August 8th, 1918, Premier Lloyd George said:

"During the past two years Germany has made two distinct attempts to force a decision—one on the land and one on the sea. The land offensive might have been disastrous, but the sea offensive, if it had succeeded, would have been final. If the submarines had succeeded, our armies in France would have withered away. No Americans could have come over to assist us and the French troops. Ammunition could not have been shipped and we could not have sent the necessary coal and material to enable France and Italy to manufacture munitions.

"If France, Italy and Great Britain were threatened with starvation the war would have been over before this stage had been reached."

THE soldier is rightly remembered with gifts, separation allowance and pension. He is honored, as is his due.

The men of the Navy are provided for and their dependents are not allowed to suffer want.

But the seamen of the *Merchant Marine*—facing death in a hideous form at their daily work, risk all at the call of duty.

It would be a lasting disgrace to allow the widows and orphans of the noble 15,000 to suffer hardship, other than the loss of their dear ones. Those who died on the sea are calling to you *now*.

REMEMBER BY GIVING

Ontario's Objective $1,000,000. Ontario Has Never Failed!

THIS IS SAILORS' WEEK

SEPTEMBER 1st TO 7th INCLUSIVE

CAMPAIGN COMMITTEE
Sir John Eaton, Chairman

THE NAVY LEAGUE OF CANADA
Commodore Aemilius Jarvis, President (Ontario Division)
34 King St. West, Toronto 36

Must Only Charge for Good Eggs

For ignoring the regulation which calls for a reckoning for bad eggs purchased from producers or country dealers, over and above an allowance of one percent, the William Davies Company and the Matthews-Blackwell Company, both of Montreal, have been forbidden to buy, sell or otherwise deal in eggs for 30 days. According to regulations in force since June 1st last, every dealer placing eggs in cold storage is required to furnish to the operator of the warehouse, a statement in writing certifying that such eggs have been candled and that bad or unsound eggs have been removed. No license of the Canada Food Board is permitted to pay or demand payment for bad eggs in excess of an allowed margin of one percent on the total amount of the transaction. The object of the Canada Food Board was to make the handling of such eggs unprofitable for the dealer, who is now obliged to charge them back against those from whom they are originally purchased. In the case of the two companies under suspension, it was found that no attempt had been made to charge back for unsound eggs in this way, although the candling records showed percentages running as high as fourteen. A firm in Charlottetown has been disciplined in the same way for a similar offence.

It was manifestly nothing but fair that the public should not be called upon to pay for bad eggs. If a dealer purchases bad eggs and pays for them the least trouble for him would be to say nothing about it after finding the fact out by candling, but pass the eggs on into the channels of trade, where the consumer would eventually pay for the loss. Everybody else who handled the eggs, from the producer to the retail storekeeper would thus have charged their profits and expenses just the same. By the order of the Canada Food Board it is provided that bad eggs be reported and charged back to their source of origin so that the loss is borne by the parties responsible for their delay in reaching the market fresh. In these times of high prices for eggs and every other food commodity, the consumer is doubly entitled to fresh eggs bought in good faith in the regular way. Producers should be careful of the stock they sell and dealers should be watchful of the stock they buy.

The Jaywalker.

A peculiar expression has arisen in Vancouver. If one lives in that Canadian Pacific port, and has not heard the term "Jaywalker", then he or she can claim a particular merit as a law-abiding citizen. To be a "Jaywalker" is to be a person who, when crossing a street, does so at some point other than a street intersection, and thereby ignores the by-law which, in his defense let it be said, has fallen into what a politician once termed "innocuous desuetude." It used to be said in the United States, of anyone who crossed a street at a point other than the intersections, that he thereby proclaimed himself to be a foreigner.—Christian Science Monitor.

Make Parcel Rate Cheaper

With a Postmaster-General fresh from the front and familiar with conditions on both sides of the water Canadian mothers wives and sisters should soon be in a position to send parcels to their boys in England and France at a reasonable cost. The poor n other who gives her boy to the country should surely be allowed to contribute to his comfort without at the same time being asked to help pay the cost of the war. The high cost of parcel post overseas is a direct tax on those who have made the greatest sacrifice. If arrangements can be made with the Imperial postal authorities to decrease the cost, the Government could well afford to arrange that all necessary stamps, above a purely nominal rate, be defrayed from the consolidated revenue fund. Many poor families are nowpaying more taxes by buying postage stamps than others with much greater means but with no members on the fighting line contribute in any and all ways. Why put the financial burden of the war on those who have made the personal sacrifice?—Pembroke Observer.

Every Contingency Provided for The Sun Life Way

Our Life and Endowment policies carry a disability privilege which is the last word in complete protection.

The privilege provides that in case of total and permanent disability not only does the payment of subsequent premiums cease, but in addition, the company will pay an annual income of One Hundred Dollars for each One Thousand dollars of insurance carried.

And at maturity of the policy the full amount will be payable without any deduction whatsoever. This multiple protection provides for every contingency.

Write for full particulrrs to-day to the Sun Life Assurance Co.

E. B. LYNCH

District Agent Office in Fulton Block. **Chesterville**

On Seeing Things

It was the most terribly cold day of all the terrible Winter, and freezing hard. The sniping officer, going his rounds, came upon a Tommy on "observation" duty just under the parapet edging the highest point thereabouts "No Man's Land" He had his eye glued to a periscope, and enfiladed as he was by the cutting winds, looked the most abjectly miserable creature on this earth. The officer went near to him, but the Tommy never looked up.

"See anything?" enquired the officer.

"See anything!" Tommy repeated sarcastically, not knowing that he was speaking to an officer. "Wiv' your blinking eyes a-runnin,' and yer blinkin' nose a-runnin,' and yer blinkin' tin hat a-tumblin' every few minutes over yer blinkin' nose, and the blighted periscope froze up wiv' mud at the bloomin' peeple—'how the blazes is a blighter to see 'henythink?"

Cake Without Sugar.

Here is the way to conserve sugar and make a delicious cake at the same time. Take:

2 cups of white corn syrup, 1 quarter cup shortening, 2 eggs, 3 cups of flour, 1½ tablespoons baking powder, 1 cup o milk, ½ teaspoon of salt.

Cream the shortening, add the syrup and the eggs and mix well. Add the milk. Sift the baking powder and the flour together, add it slowly to the mixture and beat. Bake in a moderate oven as a loaf or layer-cake, or small drop cakes. One quarter of a cup of raisins may be added to the batter gives more flavor, and sweetens.

After Measles Whooping Cough or Scarlet Fever

the extreme weakness often results in impaired hearing, weakened eyesight, bronchitis and other troubles, but if *Scott's Emulsion* is given promptly, it carries strength to the organs and creates rich blood to build up the depleted forces.

Children thrive on Scott's Emulsion.
Free from Harmful Drugs.

SCOTT & BOWNE, TORONTO, ONTARIO

Morning Daily Papers $4 a Year

Reaches Chesterville every morning at 10 o'clock in time or most rural deliveries, Morewood, Cannamore and Dunbar. Full and latest war news and market reports.

The Mail & Empire

Toronto's greatest morning paper. Every part of Canada and particularly Ontario covered. Known as Toronto's greatest war paper,

Classified Ads.—Help Wanted, Mechanics Wanted. Teachers Wanted, Situations Wanted, Situations Vacant,—2 Cents a word each time. 8 Cents a word for 6 consecutive times.

Send subscriptions to
THE CHESTERVILLE RECORD

EXPERIENCE VS. EXPERIMENT

Learning office work is like learning any other kind of work or trade or profession.

Machinists are trained by practical machinists, doctors by doctors, dentists by dentists.

The secret of success of the Graduates of Willis College is that they are the only ones trained by expert, experienced office workers for expert office work.

For Stenegrapher, Secretary or Accountant, we have the best courses available anywhere.

Last year our increase was 45%. This year to date is even better. Still Employers Demands Exceed the Number of Willis Graduates.

N. I. HARRISON, Principal,
139½ Sparks Street, between Ketchum' and Sims'

A position for every Willis Graduate

Hens Now Predict Victory.

From various parts of the province have come reports of oat leaves bearing the letter "B." But L. Hannah of Tichborne, can quote a more curious incident still, says the Kingston Whig. A year ago last April he found an egg on his farm on which the letters "B. V." are plainly visible. The letters stand out very prominently, and cannot be mistaken. On Tuesday he brought the egg into the Whig office for inspection and the letters were there all right, formed by distinct ridges on the shell. Mr. Hannah has shown the curiosity to many people in Frontenac county. He believes the letters stand for "British Victory."

Country Stores Robbed

The stores of James Dobbie, Ventnor, and of William Pitt, Shanly, were recently entered and goods stolen. In the case of the Pitt store, the thieves secured dry goods, boots and shoes, tobacco and a sum of money in the till. This is the second time the store has been plundered.

A Real Surprise.

"I was talking to my colored man of all work the other day," said James Yates Mellen, of Cleveland, "and I asked him if he went to church.

"'Yessur, I goes to Church every Sunday,' he said.

"'Are you a member?'

"'Yessuh.'

"'What church?'

"'Prespeteeryn.'

"'Do you believe in the doctrine of election?'

"'Yessuh.'

"'Do you think I am elected to be saved?'

"'Law, Mr. Mellen, I didn't even know you all was a candidate.'"

Drowning is Doubted

Cornwall, Aug 30.—A despatch sent out from Brockville told of a double drowning believed to have occured near Morristown, N. Y. The cries of a man and woman were heard and a boat found in the river a mile from the spot next morning. The woman was Gladys Vincent, who with a man much her senior, had been refused admission to the United States at Morristown.

George W. Wood, United States immigration inspector at Cornwall, when shown the despatch said that on the morning of the alleged double tragedy his office here was visited by such a pair, seeking entry into the United States. The man gave his name as John Fobert of Lancaster, a widower past 65 years. He introduced a girl about 16 years of age as his daughter, Emma Fobert stating that they were going to Watertown to visit friends for a week. Questioning the couple closely, it developed that the girl was not Fobert's daughter but an English girl named Gladys Vincent, and that Fobert was taking her to Watertown to place her in some institution until she reached an age that would permit of their being married. Mr. Wood rejected their applications for admission to the United States, and he afterwards learned that they walked to Cornwall Junction and bought tickets there for Brockville over the G. T. R., leaving on the noon train. It has also become known that the couple endeavored to get married in Cornwall but the clergyman refused to marry them.

It is believed here that the cries heard were only a ruse, and that the couple reached the American shore safely and then sent the boat adrift, as it was right side up when found. This opinion is also held by the authorities at Ogdensburg, according to information received from there by telephone today.

Today Chief Symth received a letter from Mr. A. Drummond, Superintendent of the Marchmont Home, Belle ille, asking for information about Fobert. He said the girl was brought out from England and placed with a family in Lancaster township, where she remained until last Sunday night when she left with the hired man, John Fobert. The family were willing to take the girl back should she be found and be willing to return.

How to Can Tomatoes

Select fresh, ripe, firm tomatoes. Grade for size, ripeness and quality. They will cook better if the same degree of ripeness and quality and will look better. Wash, scald one half to one and one-half minutes or until the skins loosen, but do not break. Scald means to immerse in boiling water. Cold dip, but do not allow them to remain in the cold water. Cut out the stem end, taking care not to cut into the seed cells, or the seed and pulp will later be scattered through the liquid. Remove the skins.

Pack the tomatoes whole in the jars, doing one jar from the beginning to placing in sterlizer, before starting on another. Shake down well, hitting the base of jar with palm of hand, and also press with a tablespoon, but avoid crushing.

Do not add water. Hot tomato pulp may be added, otherwise add no liquid whatever. Tomatoes are an exception to the general rule of hot water for vegetables and hot water or hot syrup for fruits. A large part of the tomato is water. It is not necessary to add anything but one level teaspoonful of salt to each quart, and if liked, one-half tablespoonful of sugar. The tomato pulp for home canning, made from large and broken tomatoes, cooked and strained, should have one teaspoonful of salt to each quart and should be poured hot into the filled jars, allowing it to enter the spaces.

Put on rubber and top, adjust top ball or screw top on with thumb and little finger. Sterlize 22 minutes in hot water bath, or 16 minutes under five or ten pounds' steam pressure. Remove, tighten seal and cool.

Must Be No Slowing Down.

"Only a reasonable reserve has been accumulated. The opinion of the men who know most and who are responsible is that there should be no slowing down of the efforts to save and to produce." Dr. James W. Robertson, special representative of the Department of agriculture and Canada Food Board on a mission to the Allied countries of Europe.

CHESTERVILLE
GRIST MILLS

S. BARRIE, Proprietor.
Grinding Every Day
While you wait.

All kinds of Grain bought and sold or exchanged for lumber or other stock

We have a big stock of
Rough and Dressed Lumber, Lath Shingles, Feather-Edge, Clapboards
Also for inside finish
Pine and Spruce V-Joint Wainsectting Beaver Board in sheets 32 in wide x 8 9 and 10 ft. long. Bishrack Wall Board in sheets 4 x 4 ft. Takes the place of lath and plaster and will not get loose or fall off.

Cornwall General Hospital.

This institution provides skilled nursing and care at very moderate rates to those able to pay, and without charge to indigent persons from the three United Counties, other than the Municipal Grants.

It is kept up by;
Fees from paying patients.
2. Grants from the Government and Municipalities.
3. Donations and Subscriptions from Churches Corporations, Societies and Individuals, the last being the largest source of revenue.

You are asked to assist in this work

The nucleus of an endowment fund has been established by a legacy recently received, and parties remembering the Hospital in their wills may stipulate that bequests made by them shall go to this fund.

If you would like a copy of the last Annual Report, drop a card to the Secretary, who will be pleased to send you one.

J. T. KIRKPATRICK, President. F. D. McLEANNN Sec'y-Treas

La Salle Bros' Garage

Cars Repaired and overhauled.
Storage of cars "Live or Dead."
Casings and Tubes Vulcanized.
Sorage Batteries Charged.
Automobile Accessories
House Wiring and Electrical Accessories
Gasoline Lighting Systems
Storage Batteries Cared for During the Winter Season.
Phone 52
LASALLE BROS. CHESTERVILLE

LET US DO YOUR BAKING

Bread and Cakes fit for a king's table made every day.

Try them To-day

Chesterville Bakery
EUGENE McMILLAN, Prop



Overland
TRADE MARK REG

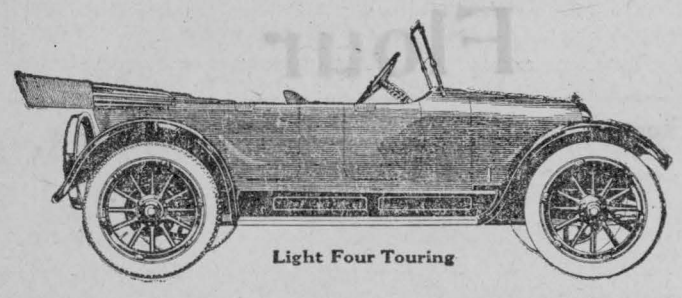

Light Four Touring

Model 90 The Practical Car

MORE than 80,000 of these Overland Model 90 touring cars have been sold during the past year.

A pretty good tribute to their all-around dependability—their usefulness—their economy.

Compare this Model 90 with other cars in its price class. Note its style, its beauty and its easy riding qualities.

Its 32 horsepower motor is a wonder for power, reliability and faithful performance.

Soft cushions, long resilient cantilever rear springs and large four inch tires smooth out the rough stretches of road and make driving a pleasure.

We want you to try a Model 90 and form your own opinion as to its value. We will be glad to furnish the car and we feel sure that you will be satisfied with its performance.

Drop in today or phone us for an appointment.

Thos. Faulkner & Son
Telephone Six.
Dealers - Morewood

Willys-Overland, Limited
Willys-Knight and Overland Motor Cars and Light Commercial Wagons
Head Office and Works, West Toronto, Ontario.

BIG SAVINGS FOR YOU TO BUY FURNITURE NOW
AT MANUFACTURER'S PRICES

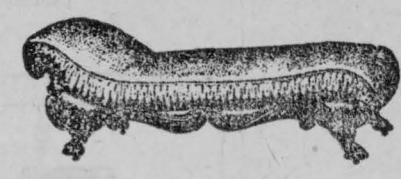

Big Variety of Davenports and Bed Couches
On Parlor, Den & Diningroom Furniture

Mostly our own manufactured goods.

FURNITURE OF ALL KINDS REPAIRED

Grady Block, Upstairs.
Telephone 58
AGULNIK BROS. CHESTERVILLE

INSTAL A
Pease "ECONOMY" FURNACE

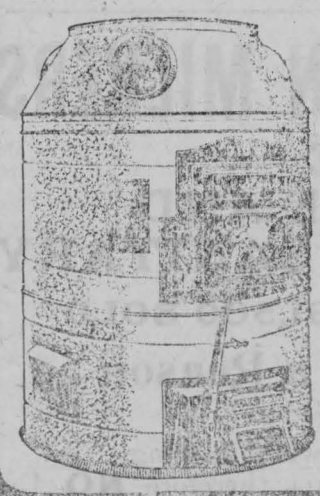

It will make your whole house like June, even in below-zero weather, and will effect a considerable saving in your fuel bill.

These outfits heat the whole home with one fire, and require no more caretaking than to run a stove for one room.

Jackson & Prescott
Plumbers and Tinsmiths
Chesterville

SMOKE TUCKETTS T&B





The tornado season is at hand. These terrible storms, liable to descend on any community at any time, cause untold ruin to buildings and contents.

You cannot prevent tornado and wind-storm damage, but you CAN secure yourself from the resulting loss by getting, NOW, a tornado policy of the **Hartford Fire Insurance Company.**

The contract is liberal. The rates are low. The indemnity is the best. For more than a hundred years the **"Hartford"** has paid every honest loss.

Buy a Tornado Policy **TO-DAY.** At no extra charge, the undersigned will sell you a policy in the

"HARTFORD"

This Company

Has a large amount deposited with the Dominion Government for security of Canadian Policy Holders.

Rate
$4.00 per $1,000
For 3 years.

No Charge for Policy and our Policy-holders assume

NO PREMIUM NOTE

LIABILITY.

C. W. CASSELMAN - - AGENT
Chesterville.
Phone 15F **P.O.Box 234**

All Kinds of Work

From a tin cup
to a motor car

Eavetroughing, Roofing, Furnace Fitting

Done by
H. S. McMURRAY
Practical Tinsmith & Plumber
CHESTERVILLE, Ont.

Fire Insurance.

For all Classes of Property.

Western Assurance Co., Toronto.
Sun Insurance Office, London, Eng.
Merchants Insurance Co., Toronto.
The Monarch Fire Insurance Company of Toronto.

Special For Farm Property

The Popular and Reliable Grenville Patron Mutual Fire Ins. Co.
The Ontario Farmers Insurance against Windstorm and Cyclone.
Prompt adjustment and satisfactory settlement in all cases.
Lowest rates.

JAMES CLEMENT, Agent.
Phone 104 R. 2-3.

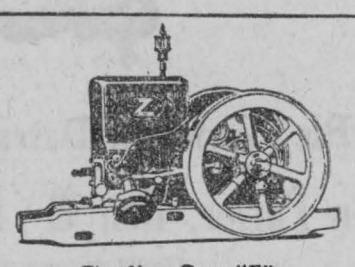

The New Type "Z"
Fairbanks-Morse
FARM ENGINE

Economical – Simple – Light Weight
Substantial – Fool-proof Construction
Gun Barrel Cylinder Bore – Leak-proof
Compression – Complete with Built-in Magneto

"MORE THAN RATED POWER AND A WONDER AT THE PRICE"

John King, Agent
Chesterville, Ont.

THE **Quality Lines**
OF FARM MACHINERY
JOHN DEERE MANURE SPREADER
"The Spreader with the Beater on the Axle."
HOOVER POTATO DIGGER
"Gets all the Potatoes and Saves Labor."



HINMAN MILKERS
SIMPLE
SAFE AND
SANITARY
OVER 31,500 SOLD

There Must be a Reason

NO Metal Piping to Clean Out.
NO Interchange of Stable Air while milking.
NO Rubber Lining in Teat Cups, therefore **NO** Upward Squeeze. **You Do Not** do it by hand. Then **WHY** do it by Machinery.
NO Safety Valves to Freeze or Stick.
NO Gauges to go Wrong.
NO Pulsators to adjust or keep from freezing.
NO Tanks to Rust or Bust, and

Do Not Trade Your Farm for a Milker.

Peter Hamilton and Moody Farm Machinery
TELEPHONE 39
John King, Chesterville, Can Save You Money

Personal, Local and District News

Mr. T. McGee and Jack are spending the week in Toronto.

Mrs. Wm Ross is spending the week with Winchester and Melvin friends.

Miss Amy Beattie of Ottawa, spent the week-end and holiday at her home here.

Mrs. Arnold Docksteader of Cloverdale, spent Saturday with her sister Mrs. Geo. Beattie.

Miss Lizzie McGowan of Ottawa spent the week-end with her mother in town.

Mrs. S. A. Woods of Riverfield, Ont., was the guest on Sunday and Monday of Mrs. W. H. Casselman.

Mrs. Rufus Barkley of Dunbar, has been taking care of Mrs. Dawson Beattie during her past two weeks.

Mrs. John Cunningham and Mrs. Jas. Cunningham have returned home after spending a couple of weeks in New York state.

Miss Florence Hummel has returned home from Toronto where she has spent two weeks attending the millinery openings. Her stock is now complete and a call will be appreciated.

Personal, Local and District News.

Whittaker the Optician will be at Chesterville, Sept. 10th.

A long-handled shovel found on the road awaits an owner at The Record office.

Miss Helen Price who has spent the past two months with her aunt Mrs. Hayward of Haileybury returned home on Sunday.

Mr. and Mrs. Ira Christie of Winchester and Mr. Sherman Christie of Melvin, spent Sunday the guests of Mr. and Mrs. William Ross.

The Misses Grace and Mabel Metcalf of Montreal, spent the week end with their aunt Mrs. Chas. Lapierre of town.

Mrs. Schular and daughters of Chicago, who have been spending three months with Mr. and Mrs. M. E. Curran and friends returned to their home Saturday last.

Mr. and Mrs. A. E. Doney and Miss Doney of Potsdam, N. Y. who have been the guests of Mr. and Mrs. C. M. Fyke returned to their home yesterday.

If you break a lens or a frame of your eye glasses Mr. A. E. Bolster can fix it for you—day or night every day—at W. G. Bolster's Drug Store, Chesterville.

Mrs. Charlie Dawley and daughter Jean of Cornwall spent a few days with friends in town and were accompanied home by Miss Lola Pitcher and Mr. Clifford Gray.

Messrs. Bernard Coyne, David Allison and Isaac Pelletier left on Tuesday by auto for a fishing trip among the lakes of northern Quebec.

Last Thursday evening an automobile and a buggy with four in it were in collision on Queen street, with the former receiving the greater damage in a broken wind shield and headlights.

Miss Josie McDonald of Watertown, N. Y. accompanied by her neice Miss Helen O'Neil of Cape Vincent are visiting the former's brother Mr. Ed McDonald and other friends in this vicinity.

After Requiem Mass in St. Marys' Church this morning the remains were placed in the vault of the late Mrs. Honora Coyne, who passed away Monday night at the age of seventy-seven years. The funeral will take place to Crysler at 10.30 a. m. Saturday.

Mrs. Eleanor Beach formerly of Nelson, B. C. has been engaged as organist and choir leader of Trinity Methodist Church. Mrs. Beach comes well recommended as a talented musician and they are to be congratulated on being able to secure her services.

A memorial service for the members of the Orange Order who have fallen in France; will be held in Trinity Methodist Church at 3 p. m. Sunday Sept. 8th, under the auspices of Chesterville L. O. L. 2688.

Four residents of the Township of Charlottenburg appeared in the police court on Monday charged with neglecting to report to the Medical Officer of Health the presence in their households of diseases of a communicable nature. They were found guilty and fines and costs aggregating in the four cases the sum of $66.60 were imposed. It is hoped that the convictions in these will have the effect of causing more care to be excerised in the future.

It is claimed that a novel contribution basket for churches has been invented by a Minnesota man. If a person drops in a quarter or more there is silence; if he drops a dime in, a bell rings, a nickel sounds a whistle, and a penny fires a blank cartridge. If one pretends to be asleep when the box is passed, it wakens him with a watchman's rattle, and a kodak takes his picture.

In anticipation of her approaching marriage, a number of her girl friends called at the home of Miss Bertha Gibbons on Monday evening and "showered" her with a choice collection of cut glass. While taken completely by surprise, Miss Gibbons entertained her friends in her usual hospitable manner and a pleasant evening was enjoyed by all. Music and games served to while the hours away and after partaking of refreshments the crowd dispersed, wishing Miss Gibbons a long and happy life in her new home.

THE
SANDERS, SOULE & CASSELMAN CO. Ltd

Belting

We have the following widths in stock :—

1 in., 1¼ in., 1½ in., 2 in., 2½ in., 3 in., 4 in.
4½ in., 5 in., 6 in., 7 In., 8 in., All 4 ply.

Oils

Polerine Mobiloil Steam Oil
Cup Grease Transmission
Harness Oil Axle Grease
Coal Oil Gasoline

Rugs

Prices range $1.50, $4 00, $6.00, $7.50, $8.50, $12.00, $15.00, $20.00

Flour

Wheat, Rye Corn
Potato Flour

Raincoats

$7.50 $8.50 $11.00 $14.00

Rubber & Oilcloth

Lap Rugs

Canada Food Board License 8—22844

THE
SANDERS, SOULE & CASSELMAN CO
CHESTERVILLE L'T'D