WINCHESTER PRESS

VOL. 78. No. 3. WINCHESTER, ONTARIO, THURSDAY, MAY 27th, 1965. PRICE 10 CENTS



Harkness Speaks On Defence

A distinguished Canadian in the person of former Defence Minister Hon. Douglas Harkness, M.P., addressed members of the Morrisburg and District Canadian Club Tuesday evening at their final Spring meeting. Canada's Defence and Defence Policy came under the close scrutiny of the speaker as he advocated participation and support of NATO as the key to successful Canadian and free world defence.

His thought provoking speech delivered under extremely hot and humid conditions outlined also the proposed integration and unification of Canada's armed forces. He was introduced by Club Prsident G. E. Elliott of Winchester and thanked by Doug. McGillis of Morrisburg. Over 200 members adjourned from the meeting with an intimate knowledge of Canada's defence policies and a sweating brow.

Hon. Douglas Harkness is seen above with Canadian Club president G. E. Elliott.—Press Staff Photo.

Chamber Announces

Seventh Trade Fair This September

Winchester Community Centre will be transformed into an arena of exhibits, displays and salesmanship during the week of September 24. Planned for two or three days of the autumn week is the Winchester Trade Fair.

At an executive meeting of the Winchester Chamber of Commerce on Monday evening the tentative dates for the trade exhibition for Winchester and district merchants was set. After an absence of several years the fall event will be back bigger and better than ever. Executive members Lloyd Dixon and Bob Geggie have been named the co-chairmen of the Retail Merchants Committee that will organize the Fair.

The early decision on a date will augment the Chamber's desire to get plans completed well in advance of opening. The committee hopes to have exhibitors, displays and entertainment completed at an early date. The big question facing the committee is the decision of a two or three night run. Details on this and other plans should be available after another meeting next Monday evening.

Committees suggested at the meeting were mapped out and their membership determined. Official announcement of the committees and their duties will come after notification of members and their acceptance of duty.

Committees to be brought in are the aforementioned Retail Merchants which will direct trade fairs, and investigate and make suggestions on behalf of the business community on holidays, store hours, Christmas pageantry and parking, etc. Other committees to be manned effectively will be Ways and Means, Special Events, Tourist and Promotion, and Membership.

G. E. Elliott will lead the membership division and he and his assistants will endeavour to bring new members into the organization. The roster of members will be listed so that committee work loads can be shared by all members. The fee for membership is $5 per member with one vote per membership.

At the meeting the Chamber decided to sponsor an advertisement for accommodation for high school teachers who may wish to locate in Winchester. Representatives of the Chamber will attend the annual EODA meeting and banquet in Ottawa to-day (Thursday).

Executive members at the meeting chaired by President W. C. MacDonald were secretary Walter Shadbolt, treasurer Harry Flora, past president Gary Collins, vice presidents Bob Geggie and Gordon LaRose, and directors Reg. Workman and Lloyd Dixon.

Williamsburg Boy Fatally Injured In Traffic Mishap

An eight-year-old boy died of injuries received in a traffic accident on Highway 31, two miles north of Williamsburg on Thursday of last week. A police cruiser accidentally struck the boy as he moved onto the road, throwing him into the ditch. The car, unable to swerve off the road because of the presence of another boy, braked and swerved to the opposite side of the highway and came to rest against a telephone pole.

Dead is Ian Harry Garlough, eight-year-old son of Mr. and Mrs. Harry Garlough of Williamsburg.

The Garlough lad was rushed to Winchester District Memorial Hospital by ambulance and transferred to Ottawa Civic Hospital almost immediately. He died within four hours. Driver of the police vehicle was Constable Leo Braniff of the Morrisburg Detachment, Ontario Provincial Police.

Ian Garlough was born in the Winchester Hospital on December 2nd, 1956. He is survived, in addition to his parents, by a brother, Russell, and a sister, Sharon.

Funeral service was conducted on Sunday from Williamsburg Lutheran Church by Rev. Mr. Goos, assisted by Rev. C. Adey. A solo, "It Is Not Far To That Home In Heaven," was sung by Frank Merkley. Text for the sermon was Psalm 46:10.

Pall-bearers for burial in Fairview Cemetery were Donald and Gordon Garlough, Edgar and Allen Bell, James Alguire and John Byvelds.



Ontario's New Flag

The Provincial flag of Ontario, shown here above, was raised at a ceremony in front of the Parliament Buildings in Toronto on Friday morning, May 21st. The ceremony commenced at 9.30 a.m. in the presence of the Honourable W. Earl Rowe, Lieutenant Governor, Prime Minister John Robarts, members of the Cabinet, members of the Ontario Legislature, and others.

Dundas Teachers' Annual Looks At New Math

Mathematics in elementary schools was dealt with in detail and depth at the annual convention of the Dundas Teachers Institute in Morrisburg Public School on Tuesday, May 25.

At the morning session J. E. Smith, B.A., B.Paed. went to the heart of the subject with his speech entitled Mathematics in the Elementary School. Further to the investigation of the New Approach Mathematics the teachers divided into grade discussion groups in the afternoon and were addressed and assisted with any problems by Mr. Smith, Miss R. Cairns and R. Shadbolt. All leaders of the discussion groups were experts in their mathematical fields.

At the twelve o'clock banquet Mrs. Jean Wadds, M.P., was the intriguing after dinner speaker. She spoke fondly of "India, Sister in the Commonwealth," bringing the aseembly a close-up of the great eastern country.

Dundas School Inspector H. O. Knapper addressed the teachers briefly and made many fitting remarks. Former County Inspector M. N. Hutchison, honourary president of the institute, was a special guest at the meeting and commented on the history essay competition which was won by a Grade 8 student at the Cass Bridge Public School. Complete details of essay competition and the election of officers of the Teachers Institute will appear in next week's issue.

Trinity United Anniversary This Sunday

Trinity United Church in Chesterville, celebrating its Anniversary this Sunday, will have in the pulpit Rev. Elias Andrews, M.A. B.D. D.D. Ph.D. and D.Lit., Principal of Queen's Theological College, Kingston. Rev. Andrews will speak at both the 10.30 morning service and the 7.30 evening service.

Soloist in the morning will be Mr. Edwin Waldroff of Newington. Homer James of Fallowfield will have the gospel in music at the evening anniversary service.

The ladies of the church will serve the annual Anniversary Supper on Monday, May 31st, commencing at 5.30 p.m.

Ton Of Gold Certificate To Kinkaid Jersey

Stony Haven Spotlight, owned by Emerson Kinkaid of Russell, has been awarded a Ton of Gold certificate by the Canadian Jersey Cattle Club.

Classified as "Very Good" she produced 2,022 pounds of fat in 1,391 days. To qualify for the Ton of Gold certificate a cow must produce at least 2,000 pounds of fat in four consecutive years.

The cow, Caledon Margarethe Bonnie, in the herd of A. J. Smith of Manotick, already the holder of a Ton of Gold and a Gold Seal certificate, won her lifetime production certificate for producing 74,946 pounds of milk containing 4,683 pounds of milk in eight lactations.

Another Ton of Gold winner was Newington Susan owned by J. W. Duvall of Newington.

Regional Gov't. Topic At Municipal Workshop

Possibilities of regional government and its many technicalilties and related changes in municipal administration will probably be interesting features of a Conference called for Cornwall on June 1 and 2.

Ontario Department of Municipal Affairs is sponsoring the workshop to discuss topics related to municipal administration, assessment, finance and planning with sufficient time allotted for the discussion of problems of representatives from the three United Counties, Cornwall City and the Counties of Prescott and Russell. The workshop will be held in the Counties' Building in Cornwall.

All councils, local officials and persons interested in municipal affairs should take note of the meeting and plan to attend. On the second day of the workshop the City of Cornwall will sponsor a luncheon in the Cornwallis Hotel.

H. P. Stel Completing Course

H. P. Stel, Administrator of the Winchester District Memorial Hospital, will be attending the University of Manitoba May 30 to June 25 inclusive to complete the final summer session of a two year correspondence course. Mr. Stel has been enrolled in the Hospital Organization and Management Course of the Canadian Hospital Association. At the conclusion of the summer term the local administrator will be certified upon successful completion of final examinations.

EODA Plans Second Cruise

"Cruising down the River" will be chorused once again this summer when a large flotilla of private craft undertakes the Eastern Ontario Development Association's Golden Triangle Boat Cruise on July 9.

Departing from the Carleton Golf and Yacht Club near Manotick the 10-day 300-mile cruise will navigate the triangular route via the Rideau Waterway system to Kingston, down the St. Lawrence to St. Anne de Bellevue and up the Ottawa River to the Capital.

Last year the cruise received a wonderful welcome at its many ports of call along the picturesque waterways. More opportunities for fraternization and self-entertainment are planned for this year and with one year's experience behind them the cruise committee plans on this year's voyage being bigger and better than ever.

An open invitation is extended to all boat owners who are equipped and willing to make this trip at their own expense. Members of the cruise committee are Saul Goldfarb, Stan Metcalfe and Dr. Bobby Copp of Ottawa, Gerry Rowe of Summerstown and Howard Perkins of North Gower. Enquiries should be directed to Eldon Veitch, Chairman of the E. O. D. A. Waterways Committee, 703 Bank St., Ottawa.



New County Agricultural Representative

W. D. Keys, the present Associate Agricultural Representative of Ontario County, will take his position of Dundas County Agricultural Representative on June 15. Mr. Keys will be a replacement for E. K. (Ed.) Pearson who has been transferred to Waterloo County.

Both men are graduates of the Ontario Agricultural College in Guelph and have a wide knowledge of agriculture.

KAS Gets New $100 Bursary

To encourage enrolment in the regular two-year course in Agriculture at the Kemptville Agricultural School, the Dundas Co-operative Insurance Committee is offering a $100.00 bursary to a student in the county.

Applications for this bursary must be received before August 15, 1965, by Eric Casselman, secretary of the Dundas County Federation of Agriculture, the executive of which will select the winner of this award.

Upper Canada Film Receives Top Award

Upper Canada Village, a film produced for the Ontario Department of Tourism and Information by Moreland-Latchford Productions Ltd., was awarded a certificate of merit at the 17th annual Canadian Film Awards presentation at Toronto on Saturday.

Judged best in the travel and tourism section "for its evocation of a period and atmosphere re-created to interest visitors in an historic tourist attraction," the 24-minute film is one of 22 department film features available for group showings.

Canadian Film Awards is sponsored by the Canada Foundation, the Canadian Association for Adult Education and the Canadian Film Institute. In the past 17 years well over 1,000 films have been adjudicated and nearly 300 films have won top honours.

100 Club Tours Saunders Dam

An electrifying tour was on the agenda for members of the Winchester 100 Club last Thursday evening as 43 Centurians and five guests surveyed the Robert Saunders Generating Station of Ontario Hydro at Cornwall. Hydro's Pat Patterson and Jim Bullis with the prettty and helpful assistance of two Station Guides conducted the tour.

No area was left uninvestigated by the touring 100 Clubbers as they travelled into the depths of the generator pits amid the roar of rushing water and to the top of the observation deck where the flashing red lights from high tension towers struck an intermittent glow into the May sky.

President Basil Dawley conducted the short business meeting at the Flamingo Restaurant following a scrumptuous meal. An invitation to Chesterville Rotary Club to attend the Ladies' Night June 7 was issued. Members intending to escort their wives to the gala affair are asked to contact Secretary Harold Tennant not later than May 27th. Charge will be $5.00 per couple.

Hold That Tiger

"Gr-r-r-o-o-w-w-ll, h'mmmm, that's good, just keep feeding me, Walter." Better give him a little more, Walter, he seems to be a big eater; watch you don't pinch his tail hanging out there.

The lion may be king of the animals but in the world of advertising gimmicks the sleek and powerful tiger reigns supreme to-day. Just a week or so ago the "Tide" changed when he jumped from that "Furyous" car into the gas tank with a big burst of power. Imperial Esso, of course, are the culprits for tanking the tiger, and dealers across the country are cashing in on the advertising world's latest and most popular animal.

In the accompanying picture Walter Lawrence at W. J. L. Boyd and Sons Limited is probably serenading the tank as he sings another chorus of "Hold That Tiger."



Village's 1965 Budget Will Be Passed To-night

What may be termed one of the most important Council meetings of the year will get underway this evening shortly after 7.30. Council will have before it the 1965 budget and will approve a similar 1965 residential mill rate and a slightly decreased commercial mill rate, on record expenditures.

Heads of all committees will peruse their monies and suggest what they intend to complete this year. Of particular interest to taxpalyers will be the roads program and the continuation of the master street lighting plan. Council is also expected to hear a report on progress on the municipality's Centennial project. Since its last meeting first actual construction on the project has taken place.

Poultry Club

Chesterville Poultry Club held its May meeting at the Kemptville Agricultural School. Mr. A. Morphet, of the Poultry division, was guest speaker, and explained how to raise and care for chickens. The chickens were given to the members of the club for their club project this year.

Track & Field

Jack Notman of Morrisburg was named the outstanding junior athlete at the Legion Track Meet in Kemptville on Victoria Day. The high school jumper tied for individual junior honours with star Doug Scorrar of Perth while setting a new broad jump mark of 20 feet, four and one-half inches. The leap also topped the best intermediate jump of 20 feet 3 inches.

Linda Rawlings of Osgoode Township High School won the Intermediate girls' title.

Liberal Nomination Convention

SPENCERVILLE TOWN HALL

WEDNESDAY, JUNE 2nd

commencing at 8:30 p.m.

Guest Speaker:

Charles Templeton

OTHER PLATFORM GUESTS

Delegate Registration begins at 7:45

A BAND WILL BE PRESENT

FREE COFFEE AND DOUGHNUTS AFTER THE MEETING

PUSH BUTTON QUICK FOAM

PERMANENT

Special $2.49

REVLON...

Sun Bath Lotion

Special $1.39

AT

La Rose Pharmacy

G. H. LaRose, Phm.B.

Phone 774-2633 WINCHESTER

THE ARNOLD *Palmer Method*

by GOLF'S 4-TIME MASTERS WINNER

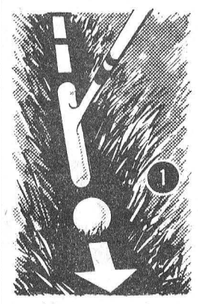

'THINKING MAN'S' SHOTS

Ingenuity and imagination play a big part in golf and the player who can improvise successfully will be a step ahead of the field. Today we have illustrated three ways to turn impossible situations into potential pars. These are shots, suggested by my friend, trick shot artist Paul Hahn, that any golfer can play.

In No. 1 we see how a golfer can dislodge his ball from a narrow rut

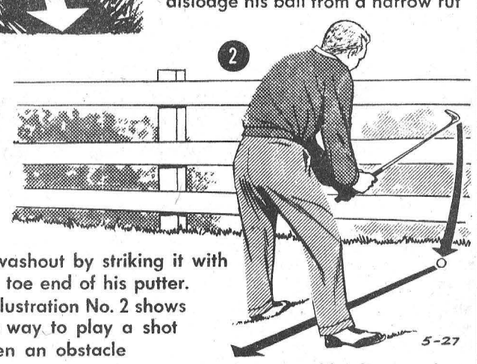

R. © 1965 by NATL News. Syn., Inc. of America

or washout by striking it with the toe end of his putter.

Illustration No. 2 shows one way to play a shot when an obstacle prevents a normal backswing. Just chop down on the ball and drive it back between your legs.

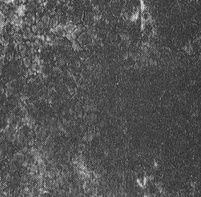

Illustration No. 3 shows another way to negotiate an obstacle. Strike the ball away from the hole, toward the obstacle, and then watch it rebound back onto the green.

MACOUN SILOS LTD.

Campbellford, Ontario

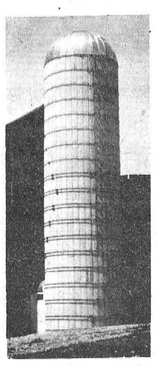

- LASTING CONCRETE with exclusive vibrated corrugated staves.
- CORRUGATED - CONVEX EXTERIORS allows uniform hoop bearing.
- HOOPS, the major item in strength of a finished silo.
- DOOR FRAMES, same quality as staves —cast in one piece and steel reinforced.
- DOORS, 2-ply lumber, bevelled edges ensure tight fit; have double cross-arm door steps for easier climbing.
- FILLING PLATFORM, hinged floor safety type with reinforced background.
- OUTSIDE STEEL SILO LADDER, for safer, easier climbing, can be moved to any location on the silo.
- FILLER PIPE BRACKET on all silos
- ROOFS (optional) style dome available in aluminized, galvanized and aluminum.
- CHUTES (optional) available in galvanized and aluminum.

W. C. MacDONALD and EDGAR CRAIG

REPRESENTATIVES

Phone Winchester 774-2331

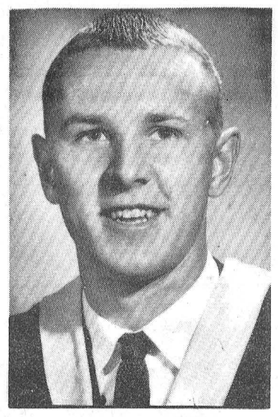

W. Dale Allison

W. Dale Allison, son of Mr. and Mrs. Ralph S. Allison, of Winchester Springs, has received his Bachelor of Arts degree in Philosophy from Carleton University, Ottawa. Graduation exercises were held at the College on Friday, May 21st, at 2.30 p.m.

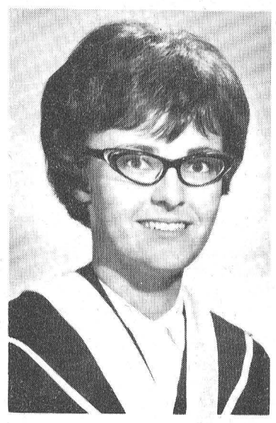

Nora B. Allen

Nora Blanche Allen, daughter of Mr. and Mrs. Lyall Allen of Mountain, who graduated with a Bachelor of Arts degree from Carleton University on May 21. Nora will attend Ottawa Teachers' College this fall.—Bartlett Photo.

Attends CAHA Annual In B.C.

Ottawa and District Hockey Association President Lloyd LaPorte of Winchester and Mrs. LaPorte are in Victoria, B. C. this week where Mr. LaPorte is attending the annual meeting of the Canadian Amateur Hockey Association.

Coming Events

TEEN DANCES AT MORRISBURG

Teen Dances are to be held every Friday Night in the Morrisburg and District Community Centre, starting Friday, June 4. Music by John Prozer and The Sticks and Stones. Dancing from 8:30 to 12 p.m. Admission 75c per person. 3-4c

RE-DEDICATION SERVICE AT SOUTH GOWER

You are cordially invited to the Re-Dedication Service of the South Gower Baptist Church on Sunday, May 30th, at 3:00 p.m. Rev. G. A. Cawfield will be speaker. Special Music has been arranged. Come, all are welcome. 3c

VERNON W.I. RUMMAGE SALE SLATED FOR JUNE 8th

The Vernon Women's Institute are having a Rummage Sale, in aid of Winchester and District Memorial Hospital, on Tuesday, June 8th from 9:30 a.m. to 3:00 p.m. in the basement of the Presbyterian Church. Those who wish to donate may leave articles with any W.I. member. 3-4p

DUNDAS JUNIOR FARMERS DAIRY PRINCESS COMPETITION

The Dundas Junior Farmers are again this year sponsoring the Dundas Dairy Princess Competition which is to be held in the latter part of June. Girls from the County, between the ages of 17 and 26 who reside or whose parents reside on a farm where a dariy herd is now maintained, are elegible to enter. Entry Forms are available from Don Johnston, Winchester; or the Agricultural Office, Winchester. All Entry Forms must be received by the Junior Farmers before June 10th, 1965. 3-5c

SPECIAL SERVICE

Mrs. Hector McMillan of Avonmore, whose husband, Rev. Hector McMillan, was killed in the Congo riots, will address a special service to be held in the Osgoode Baptist Church, Vernon Sunday, May 30, at 2.30 p.m. All are welcome. 2-3c

CHICKEN BARBECUE AT SOUTH MOUNTAIN

The South Mountain United Church men will hold their annual Chicken Barbecue, Wednesday, June 16th at the South Mountain Park. Barbecue starts at 5.00 p.m. 2-4c

CLAN MacMILLAN SOCIETY ANNUAL DINNER MEETING

Clan MacMillan Society Annual Dinned Meeting will be held in St. Luke's Presbyterian Hall, Finch, on Friday evening, June 4th, 1965, commencing at 7:00 p.m. Admission $1.50. The Guest Speaker will be Mr. Hume Wilkins of Cornwall with an illustrated talk on the history of Glengarry and Stormont. 3-4c

HOSPITAL AUXILIARY REGULAR MEETING

The Regular Monthly Meeting of the Winchester and District Memorial Hospital Auxiliary will be held in the Hospital Board Room, Thursday evening, June 3rd. All members are urged to attend. 3c

MOVIES

NOW SHOWING

Thurs. Fri. Sat., May 27-28-29

"633 Squadron"

In Cinemascope and Colour, starring Cliff Robertson, George Chakiris and Maria Perschy.

"The Showdown"

Starring Audie Murphy, Kathleen Crowley and Charles Drake.

Mon., Tues., Wed., May 31-June 1-2

"Youngblood Hawke"

Adult Entertainment

Starring Warren Beatty and Suzanne Pleshette.

THE **Winchester** THEATRE

OPENING

Iroquois International Speedway

Saturday Night, May 29th at 8:00 p.m.

- **Also Stock Car Racing at Fort Covington, N.Y. Speedway, Sunday at 8 p.m. and Monday, Memorial Day, at 8 p.m.**

STOCK CAR **RACING**

WHY NOT DINE OUT . . .

AT THE

COUNTRY KITCHEN RESTAURANT



Under New Management

OPEN MONDAY to THURSDAY, 6:30 a.m. to 1:00 a.m.
FRIDAY and SATURDAY, 6:30 a.m. to 2:00 a.m.

- *Roast Turkey*
- *Virginia Ham Steak*
- *Cold Turkey Plate*

DINING ROOM AVAILABLE FOR YOUR

Banquets — Meetings — Parties

TAKE OUT ORDERS A SPECIALTY

"Phone 774-2417 For Reservations"

House of Braemore...

2-PCE. CHESTERFIELD with No-Sag spring construction and genuine rubber foam cushions. 4 cushions, hand-tufted back with vallance, in beautiful irridescant two-tone matelasse in a brilliant new range of colours. Pictured in Terra Cotta. Also available in Jade, Cafe, Bronze, Peacock, Gold and Oyster.

$339.00

Vice & Craig TELEPHONE 774-2120 WINCHESTER

SAVE

ON THESE

FOOD SPECIALS

Mixed Cookies	2 lbs. 69c
St. Williams Pure Jam, 9-oz. jars	2 for 55c
Facelle, 1-ply tissue	6 for 69c
Facelle Tissue, 200's	4 for 89c
Coffee, fresh ground, lb.	79c
Sunkist Oranges, reg. 59c, 2 Dozen for	89c
Tulip Margarine, 3-lb pack	85c
Burns Pure Lard	2 lbs. 49c
Dutch Set Onions	2 lbs. 45c
P.E.I. Potatoes	10 lbs. 95c
Sugar	10 lbs. 89c

BEST MEAT BUYS

York Meat Pies	4 for 89c
Mock Chicken or Cheese Loaf, per lb.	55c
Boneless Pork Loins with Dressing, lb.	75c
Fresh Homemade Sausages,	39c
Hamburg, 39c lb. or 3 lbs.	$1.00
Lean Boneless Stew, lb.	55c
Bologna, lb.	35c
Cello Wieners, lb.	49c
Devon Bacon, rindless, lb.	59c
Shoulder Beef Roast or Stew, lb.	42c

MacPHERSON & SUMMERS

COLD STORAGE 774-2613

EAST END MARKET..774-2103

'CROSS CANADA PAINT SALE!

PITTSBURGH® SUN-PROOF

First quality Exterior Oil Base and Latex House Paint



Regularly $10.25 Now only $7.59 a gallon

Special Price on quart size $2.37

SUN-PROOF LATEX can be used on any surface. It forms a tough film of remarkable flexibility that resists blistering and outlasts conventional paints. When repainting over surfaces in good condition no primer is needed. Sun-Proof Latex flows on smoothly and dries in just 30 minutes to a flat, fade-and-blister-resistant finish. Clean-up's a breeze: just wash brushes in warm, soapy water.

SUN-PROOF OIL BASE gives a hard-wearing high gloss finish. Special pigments guard against discolouration. Controlled oil penetration keeps Sun-Proof tough, letting it expand and contract to resist weather damage.

Both these fine quality Sun-Proof house paints are available in hundreds of ready-mixed and custom-mixed colours.

Always a *BUY* at a *PAL* yard

H. S. Lannin LIMITED MANUFACTURERS

Building Supplies — Lumber — Building Contractors

PHONE WINCHESTER 774-2637

Especially For Women

17 Attend WCTU Meeting

Seventeen members of the W. C. T. U. met at the home of Mrs. Ernest Merkley as Miss Jean Wyatt opened the meeting with a poem, "Brightness In God's Mercy."

Mrs. C. MacIntosh had the flower mission, and Mrs. Eldon Fennell read the minutes of the last meeting. Mrs. Oscar Wallace lead the discussion on Citizenship which dealt with French and English relations.

Mrs. Arthur Christie read from the clip sheet "Safety Rules" and "Save The Children By Not Drinking." Mrs. A. Barkley was in charge of the devotional and gave a message on some of the devoted women of the Bible, Esther, Hannah and Mary.

Cards signed by all were despatched to Miss Milnem and Mrs. Adams. Refreshments were served by Mrs. Keyes, Mrs. Sullivan, Mrs. McIntosh, Mrs. Merkley and Mrs. H. Robinson.

90th Birthday

Congratulations on her 90th birthday go out to Mrs. Herbert M. Feader of Iroquois. Mrs. Feader was a happy ninety on May 21. Happy Birthday.

IN HOSPITAL

The many friends of Mr. John O'Neill, Winchester, will be pleased to hear that he is making satisfactory recovery in Winchester and District Memorial Hospital following surgery last week.

ATTENDS REUNION

Mrs. Cameron McLeod (nee Helen Rose) of Richmond Hill, attended the 10th Reunion of the 1955 graduation class of the Royal Victoria Hospital in Montreal this past week.

BIRTH

Mr. and Mrs. James W. Steele, of 569 Waterloo St. North, Hamilton, Ont., wish to announce the arrival of their chosen son, David William, born April 7th, 1965.

BIRTH

Mr. and Mrs. Dale M. Barkley (nee Hilda Seeley) are happy to announce the birth of a son, Carl Douglas, on May 11th at Frobisher Bay General Hospital.

BIRTHS

Following is a list of recent births at the Winchester District Memorial Hospital:

On Wednesday, May 19, 1965, to Mr. and Mrs. Gabriel Faubert, of Osgoode Station, a son.

On Wednesday, May 19, 1965, to Mr. and Mrs. Gerald Racine, of Casselman, a daughter.

On Thursday, May 20, 1965, to Mr. and Mrs. Earl Wood, of Chesterville, a daughter.

On Friday, May 21, 1965, to Mr. and Mrs. Charles Lanoue, R. R. 1, Manotick, a daughter.

On Friday, May 21, 1965, to Mr. and Mrs. Gerry Brugmans, R. R. 1, Chesterville, a daughter.

On Saturday, May 22, 1965, to Mr. and Mrs. Raymond Roderick, R. R. 1, Morrisburg, a son.

On Sunday, May 23, 1965, to Mr. and Mrs. Clifford Hall, of Iroquois, a daughter.

smart people are want-ad minded!

AVON
Will select and train neat-appearing woman for profitable full or part-time work.
Write to:
MISS M. ROSSITER
4 Maple Crest Drive
Ville de Lery, Quebec

BRIDAL FLOWERS
SEE US ABOUT YOUR FLORAL ARRANGEMENTS
MURIEL'S FLOWERS
Ph. 774-2201
WINCHESTER

Morrisburg Group Hears Local Florist

Mrs. F. J. Rennison, proprietor of "Muriel's Flowers" in Winchester, was a special guest at the May meeting of Morrisburg Horticultural Society held in the Council Chambers of the Civic Centre. Mrs. Rennison demonstrated floral arrangements and emphasized the importance of conditioning flowers before arranging. This is accomplished by immersing the stems in hot water, allowing to stand and later placing in refrigerator, or adding ice cubes to the water for several hours. She also said "Always cut flowers with a knife and on an angle, and never pick flowers in the heat of the day."

Mrs. Rennison demonstrated making a bridal buffet arrangement in motion, with miniature birds, bee, chenille heart, butterfly and other small ornaments suspended with invisible thread from a pink branched structure topped with a feather bow. Flowers used were pink snapdragons and shasta mums with heather fern. She explained that depth is obtained by varying the length of stems of blooms.

A child's birthday party arrangement featured five tall tangerine carnations cupped with ice cream cones banked with small mauve double poms, and greens. "Other flowers, asters or marigolds, etc. are also effective," she said.

While arranging a bouquet of tulips the speaker demonstrated opening the tulip to full size and waxing the centre to hold the petals in required position. "Oasis," she said, "is the most satisfactory way to hold floral arrangements but care should be taken to always cut it with the grain, otherwise it will not draw up the water to the blooms." Cut flowers in the home should have ends of stems cut and hammered and given fresh water with a preservative each day.

For successful corsage making, flowers should be cut the day before and conditioned and after completion placed in the refrigerator.

Bruce E. Tuttle, president, conducted a successful penny auction of perennials and bulbs donated by members. Mrs. A. T. Shannette and Mrs. Margaret Harriman won the floral arrangements made and donated by Mrs. Rennison, while Mrs. Rennison was winner of the door prize. More than $35.00 was realized from the auction.

Forage Field Day Slated June 10th At Ottawa

A Forage Field Day for Eastern Ontario will be held on Thursday, June 10, at the Central Experimental Farm, Ottawa.

Last year's day was very successful and more information than possibly be absorbed was presented. Hence this year's program will afford farmers a chance to return and gain more information.

The ladies have not been forgotten and a visit to the Foods section will be included in their program.

Trials and demonstrations on species, fertility, management and handling will all be featured on the program.

O.T.H.S. Public Speaking Event Held At Vernon

Osgoode Township High School's champions in the field of public speaking are Catherine Rodney and Evelyn Hill. The girls took their junior and senior classes respectively at the annual competition in the Vernon Presbyterian Hall on May 11.

N. Paul D'Aoust Trophy, emblematic of junior supremacy, went to Catherine Rodney and was presented by Mr. D'Aoust. The Dr. W. E. Carson Trophy to the senior division was presented by the donor to Evelyn Hill.

Junior finalists in the competition were Elizabeth Rowan, Margo Armstrong, Nancy James, David Stewart, Heather Bruce, Jane Phillips, Susan Kelley and William Wilson. Competing in the senior class were Larry Ingram and Linda Quinn. Judges for the event were Mrs. F. Ingram, Rev. Dr. Ian Burnett and Rev. A. C. Keeler.

Dr. Burnett was chairman of the evening program which heard briefly from Principal J. L. McDonald and enjoyed several selections from the OTHS Choir under the direction of Mrs. J. Twiname.



COOL COMFORTABLE fashion for summer



Be stylish and cool. A dress suited for the special event this summer.
.... for weddings
parties ....
.... dances

Jo-Anne Shoppe
PHONE 774-2003
WINCHESTER

Carleton 4-H Achievement Day

Helen Cameron Receives Prov. Honours Award

Helen Cameron was awarded a Provincial Honour Certificate and pin for the completion of 12 projects at the Carleton County 4-H Homemaking Achievement Day at Greely.

The morning program consisted of judging classes and activities related to the project. The Record Books and blouses which the members had made were on display throughout the day.

The afternoon program featured club exhibits, demonstrations and skits. Exhibits entitled "A Well Planned Costume for a Certain Occasion" were presented by Metcalfe North and Greely-Manotick Station West clubs, while "Good Lines in Dress for One Type of Figure" was the topic exhibited by Gloucester Glen. Kars and Leitrim clubs presented skits called "A Planned Shopping Trip." Members from Manotick and Greely-Manotick Station East showed "How to Plan a Wardrobe." In their skits. "Lines to Suit the Figure" were demonstrated by Metcalfe South and Vernon.

A highlight of the afternoon program was the Parade of Blouses in which each member modelled the blouse she had made.

County Honour Certificates and pins for the completion of six projects were presented by Mrs. Lloyd Cleland, District President of Carleton East Women's Institutes. The awards were made to: Jane Acres, Vernon; Anna Arbuckle, Gloucester Glen; Nanci Kelly and Susan Vona, Manotick; Susan McEvoy and Lynda Pyper, Greely-Manotick Station West; Carolyn McKeown, Metcalfe North.

Certificates of Achievement were presented to members on the completion of each two projects, and 4-H Homemaking Club teaspoons were received by each member and leader. County Home Economist Mrs. Linda McLaughlin was assisted by Mrs. Ethel Hayes and Mrs. Suzanne Lawrence, both of Ottawa.

Hulbert

The Oddfellows' Service at the Hulbert United Church on Sunday, May 23, was well attended. A joint choir from Brinston and Hulbert supplied the music.

Miss Cathy Mellan underwent a tonsilectomy at the Winchester Hospital this week.

Mrs. Bertha Patterson and Mrs. Churchill of Brockville visited with Mrs. Keith Flegg on Saturday.

Mr. and Mrs. Ronald Adams and family visited her grandmother, Mrs. C. Mellan on Sunday.

Mr. and Mrs. Howard Mellan and Mr. and Mrs. Lorne Mellan and Mrs. Chris Mellan attended the wedding of their nephew, Mr. Donald Mellan, on Saturday in Ottawa.

Mrs. Ralph Adams has returned home from the Ottawa Civic Hospital.

Mrs. Elmer Sullivan has returned home from the Winchester Hospital.

Mr. and Mrs. Keith Flegg and family and Mr. Wesley Flegg visited Mrs. Annie Graham at the Stor-Dun-Glen Home, Cornwall, on Sunday.

FULLY INSURED
Driving School
with
DEPT. OF TRANSPORT LICENSED INSTRUCTOR



- Dual Controls
- Free Home Pick-UP and Return Service
- Complete instruction in All Phases of Driving and Parallel Parking
- Reduced Rates For High School Students
- Special Attention Given to Nervous Persons

It is false economy to learn to drive by cut rate methods, or through the help of well meaning, but untrained friends.

"There is no substitute for Professional Instruction"

COURSES and LESSONS TO START JUNE 15th, 1965

All interested persons may obtain more information from:

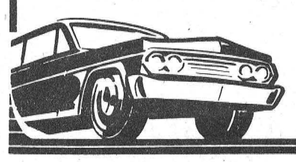

Ross McConnell
Phone 774-3541
WINCHESTER

IGA

QTF SLICED PINEAPPLE 28-oz. tins 3 for $1
HUNT'S TOMATO CATSUP 11-oz. tins 6 for $1
AYLMER SOUPS Cream of Mushroom, Chicken Noodle, Tomato Noodle, Celery 10-oz. tins 7 for $1
E. D. SMITH CHERRY PIE FILLING 20-oz. tins 3 for $1
AYLMER JAMS STRAWBERRY or RASPBERRY 24-oz. jars 2 for $1

Prices Effective Until Closing, Saturday May 29th.

We Reserve The Right To Limit Quantities.

DOLLAR DAYS!

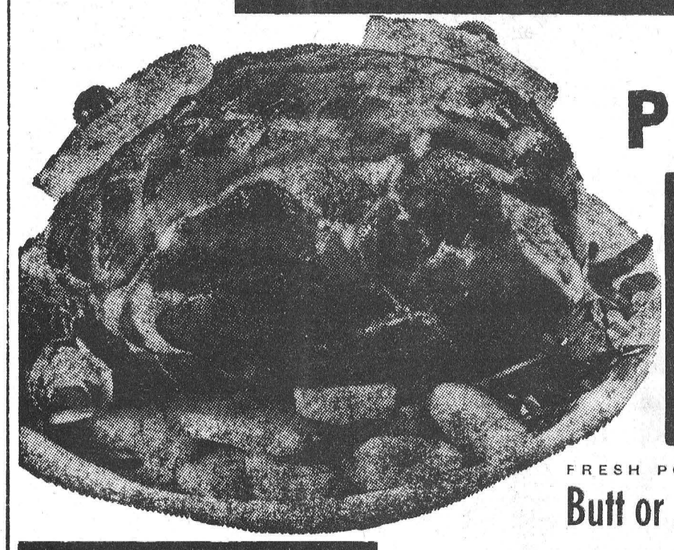

FRESH PICNIC STYLE PORK SHOULDER ROASTS 31¢ lb.

FRESH PORK Butt or Shoulder Steaks LB. 49c

50 FREE GOLD BOND STAMPS with the purchase of each 3 LBS. (or over) FRESH PORK BUTT ROAST AT THE REGULAR PRICE

Very Meaty Pork — For Barbecue Side Spare Ribs lb. 55c
Genuine Sliced Baby Beef Liver lb. 49c
Swift's Grade "A" Pre-Dressed lb. Butterball Turkey 45c
Swift's Premium Cry-O-Vac ½'s Cottage Rolls lb. 49c
Swift's Premium 1-lb. Cry-O-Vac Skinless Wieners 49c
Swift's Premium Sliced 5-oz. pkgs. Cooked Meats 4 - $1 Four Varieties

IGA Weekly Freezer Special
TABLERITE BAR-B-Q STEAK PACK
5 lbs. Round Steak
5 lbs. Rib Steak
5 lbs. Blade Dinner Steak
10.75

PARD — 15-oz. tins BEEF DOG FOOD 8 - $1
• Sugar Cookies • Chocolate Chips • Coffee Sprite VOORMAN BISCUITS 3 - $1
HUNT'S CHOICE Peach Halves or — 15-oz. tins FRUIT COCKTAIL 4 - $1
SNYDER FANCY — 12-oz. tins ASPARAGUS TIPS 3 - $1
NIBLETS FANCY — 14-oz. tins KERNEL CORN 6 - $1
GREEN GIANT MED. SMALL — 15-oz. tins FANCY PEAS 6 - $1
GREEN GIANT FANCY — 15-oz. tins CREAM CORN 6 - $1
RIVIERA ALBACORE — 7-oz. tins SOLID TUNA 4 - $1
BANTAM — 3¼-lb. tin WHOLE CHICKEN $1
SWANETTE WHITE — pkgs. of 200 FACIAL TISSUE 6 - $1
TOP VALU — 2-lb. pkgs. LONG GRAIN RICE 3 - $1
KLEENEX 2-PLY — assorted colours — pkgs. of 75 LUNCHEON NAPKINS 4 - $1

Imported, Luscious Red STRAWBERRIES qt. box 59¢

California No. 1 Long White New Potatoes 5 lbs. 69c
New Crop California — 138's Valencia Oranges doz. 55c
Imported No. 1 — 14-oz. Tube Tomatoes ea. 29c
Imported No. 1 Barlinka Grapes lb. 39c
Controlled Atmosphere Can. Fcy. McIntosh Apples 5 lbs. 79c
Florida Fancy Fresh Corn - On - Cob 6 for 59c
New Crop, No. 1 Texas Carrots 3 lbs. 39c
5-ounce size Lemon Juicers ea. 25c

BARCLAY'S IGA WILLIAMSBURG
WINCHESTER IGA LEN STECK
PORTEOUS' IGA VERNON

CARDS OF THANKS

CARD OF THANKS—I wish to convey a very sincere vote of thanks to all those who in any way helped to save my barn from fire last Friday. — Ken Annable. 3p

CARD OF THANKS—My thanks to one and all. You were most kind to me while in hospital, and I am truly grateful. Thank again.—Mrs. Hill Boyd. 3p

CARD OF THANKS—We would like to express our sincere appreciation to all who were so kind and thoughtful to us in our sad bereavement in the loss of a beloved wife and dear mother, Mrs. Edgar Summers.—Edgar, Arthur, Jean and Clair. 3p

CARD OF THANKS—A most sincere "Thank You" to everyone who visited me, sent cards, letters, flowers and treats while I was a patient in Winchester and District Memorial Hospital. Special thanks to Mr. Peters, Dr. Byers and staff.—Mrs. Margaret Kerr 3p

CARD OF THANKS—Mr. Russel Renwick wishes to thank all who remembered him while he was a patient in Winchester and District Memorial Hospital. To Doctors Barton and Byers and staff on the 2nd Floor, a sincere thank you. 3c

CARD OF THANKS—I wish to express my sincere thanks and appreciation to my many friends and relatives who remembered me with cards, letters, treats and visits while I was a patient in the Winchester District Memorial Hospital.—Mrs. Len Montieth. 3p

CARD OF THANKS—To our family and all our kind friends who made our 50th Anniversary a most memorable occasion, we wish to express our sincere thanks. We treasure the gifts, the flowers and the many cards. Special thanks to Group One of St. Paul's U.C.W.—Mr and Mrs. Eckford Johnson, Cornwall, Ont. 3c

CARD OF THANKS—We would like to thank our friends and neighbours for the reception held in our honour. Special appreciation to Mr. and Mrs. Preston Rodney, Mr. and Mrs. Glenn Holmes, Mr. and Mrs. Alvin Davidson and Mr. and Mrs. Stanley Gibson. Your thoughtfulness will long be remembered.—Doris and Maurice Fife. 3p

CARD OF THANKS—I wish to extend a sincere thank you, to all my friends for remembering me with cards, letters, visits and flowers while I was a patient in the Winchester and District Memorial Hospital. A Special thanks to Dr. Byers and the staff for all their kind care. Sincerely Ethel Shaw. 3c

CARD OF THANKS—I would like to take this opportunity to thank everyone who visited me, sent treats, flowers, letters and cards while I was a patient in the Winchester Memorial Hospital. Special thanks to Dr. Barton, the nurses and staff on the second floor, to Rev. W. Black. Thanks to my neighbours who kindly brought in baking and did washing for my family. These kindnesses will always be remembered.—Mrs. Edward Scott, Mountain. 3p

Buy, Sell, Trade Hire, Rent, Find THROUGH THE WANT ADS

FOR SALE

FOR SALE — 15-foot Plywood Boat, complete with remote controls and accessories; 25 H.P. Johnson Motor; Heavy Duty Trailer. Phone South Mountain 989-5420. 3-4c

FOR SALE—Seven-room country home, with bathroom. Apply to John Blom, Mountain, phone 989-6053. 3tfc

FOR SALE—A Case Baler; also a new Case Side Rake. Telephone Winchester 774-5325. 3-5p

FOR SALE—Three Surge Units, in perfect working order; also a few milk cans. Apply to Gerald Holmes, Winchester, phone 774-5701. 3-4p

FOR SALE—Three-speed Man's Bicycle, Eaton's Glider, $20.00 cash. Bicycle in good condition. Apply to Hugh Slater, Winchester. 3p

FOR SALE—Youth Bed & Mattress, good condition. Call Mrs. W. LaPorte, 774-2337, Winchester. 3-4p

FOR SALE—1962 Pontaic Station Wagon, V/8 automatic, in good condition, $1400. Apply to John Saddlemire, R.R. No. 3, Williamsburg. 3-4p

FOR SALE — 1½ tons Buckwheat, $2.50 per cwt. Call Winchester 774-3782. 3p

FOR SALE—A quantity of Table Potatoes. Apply to Edgar Summers, Phone 774-5410. 3p

FOR SALE—Screen Door, wooden frame; Lawn Mower; Double Bed and Springs; Chest of Drawers; Small Table; Vanity Bench; White Sewing Machine, with attachments; Medicine Cupboard. Apply by phoning 774-3547, after 6 p.m. 3p

IN MEMORIAMS

SIMZER—In loving memory of a dear mother and grandmother, Mrs. Robert Simzer, who passed away May 28th, 1960.

There is an open gate at the
end of the road,
Through which each must go
alone;
And there is a light we cannot
see,
Our Mother claims her own.
Beyond the gate our loved one
Finds happiness and rest;
And there is a comfort in the
thought,
That a loving God knows best.

—Sadly missed by daughter Annie, Russell and granddaughter Muriel. 3p

BECKSTED—In fond ond loving memory of a dear father and mother, also grandparents. James Duncan Becksted who passed away December 19th, 1953 and Emma Catherine Becksted who passed away May 14th, 1955.

Too dearly loved to ever be
forgotten.

—By their daughter, Jessie and grandchildren, Catherine, Jessie and Jimmy. 3c

FOR SALE

FOR SALE—Good quality Cedar Posts, Anchors and Braces. Apply to Ralph Stewart, Phone 774-6607, Winchester. 3-4p

FOR SALE — Serviceable Age Hereford Bulls. Apply to John Boland, Metcalfe, Ontario, phone 9 R 15. 3-4p

FOR SALE—Two-storey Home, eight rooms, on College Street, Chesterville. All modern conveniences, bathroom, garage, full basement. Terms arranged. Tel. 448-2124. 3tfc

FOR SALE—Used Campbellford Silo, 14 x 45, complete with roof, in very good condition. Ph. 822-0337 or 989-5471. 2-3p

FOR SALE—14' sports runabout, marine plywood boat, excellent for water skiing or fishing. Priced reasonable. Phone 774-2003, days. 2-5p

FARM FOR SALE—To settle the estate of the late J. W. Sullivan, a 200 acre farm with large four bedroom home and frame barn is offered for sale. Located on branch of the Castor River, with running spring and some bushland, this farm is ideal for dairy or beef cattle or for landscaping. For furthur particulars please contact Mrs. J. Sullivan, R.R. 1, Edwards, Ontario. 2-3p

PROPERTY FOR SALE
TOWNSHIP OF MATILDA

The Commission is offering for sale property in the Township of Matilda consisting of approximately 227 acres in Lot 2 and part of Lot 3, Registered Plan No. 54. The property is located between the Canadian National Railway and Highway No. 401 about one-quarter of a mile east of the Village of Iroquois.

Other particulars and appointment for inspection may be obtained by telephoning KIngsdale 3-2815, Morrisburg, or by writing to Ontario Hydro, 620 University Avenue, Toronto - attention: Property Division.

Sealed offers to purchase must be received by the undersigned before 4:00 p.m., Eastern Daylight Time, June 14, 1965, at 620 University Avenue, Toronto.

Envelope containing offer to purchase must carry identification that it refers to The Township of Matilda Property.

Offers to purchase must be accompanied by a certified cheque payable to The Hydro-Electric Power Commission of Ontario for at least five per cent of the amount of the offer which cheque will be returned to the unsuccessful bidders.

All offers submitted must allow until June 28, 1965, for acceptance or rejection and must not be withdrawn until after that date. Offers must also allow until August 31, 1965, for closing of sale.

The highest or any offer not necessarily accepted.

E. B. EASSON,
Secretary. 2-4c

CLASSIFIED ADVERTISING RATE

For Sale, Wanted, Lost and Found Advts, not over 25 words, 75 cents for the first insertion and 50 cents for each subsequent insertion. Card of Thanks, $1.00 minimum. In Memoriams, $1.00 with four-line verse, 25c for each extra 4 lines of verse. Advts. for this column are inserted on a **Cash Basis only.** They will not be accepted over the phone or by mail unless the party has an open account with us, or unless the cash accompanies the order.

FOR SALE

FOR SALE—3 used aluminum awnings, suitable for home or cottage. Apply to William Tripp phone 774-3634. 2-3p

FOR SALE—1 Motorola 17" TV console model, ideal for cottage, cheap. Phone 774-5460. 2-3p

FOR SALE—3 H.P. lawn mower (Briggs & Stratton) 2 cycle, 22". Apply to Robert Watson, Winchester, phone 774-3225. 2-3p

SELLING ALL LIVESTOCK

Cows to freshen in fall; Cows just fresh; Open hiefers and heifer calves; Hogs; Open gilts; 1,000 pigs; Young registered boars. Phone Morrisburg 543-2900. 2-3c

FOR SALE— new 15' Crestliner Custom Deluxe fibreglass boat 100 H.P. Mercury motor, Wescott tilt trailer, ski tow bar, and two bronze propellers, fully equipped. Phone 448-2653. 2-4c

FOR SALE—2 pony mares with filly foals at side. Also 1 two year old and one yearling filly. Apply to Duncan Levere, phone 774-2449. 2-3p

FOR SALE—Two piece chesterfield suite in cherry red, foam cushions, good condition. Apply to Mrs. Basil Casselman, Winchester Springs, phone 774-5404. 2-3p

FOR SALE—1958 Chev. Biscayne 2 door reconditioned and newly finished. Reliable transportation $550.00.

ALSO 1956 GMC 1 ton carryall. New Motor, 8 ply tires. Ideal for camping, hunting or general use, only $425.00 Call Ralph McPherson, 774-3104. 2-3c

AUCTION SALE

FARM STOCK, MACHINERY and HOUSEHOLD EFFECTS

There will be sold by Public Auction on Lot 11, Concession 8, Township of Osgoode, about 3 miles North-East of Metcalfe, Ontario, on

SATURDAY JUNE 5th, 1965
commencing at 1:00 p.m. sharp

18 Head of Hereford-Shorthorn Cattle consisting of — 7 Milk Cows; 7 Calves at foot; 4 Yearling Heifers.

M.H. Grain Binder; Deering Mower, 6-ft. cut; Hay Loader; Set of Cockshutt Tractor Discs, two 12's; Cutter; DeLaval Milking Machine, 2 singles; Dairy Cans; Cream Separator; Sap Buckets; Evaporator Pan; Power Lawn Mower.

Household Effects — 1 Double Bed, with Springs and Mattress; Three-quarter Bed, complete with Mattress; two Wash Stands; two Dressers; Antique Cupboard Old Pictures; Kitchen Range; Electric Stove; 1 Refrigerator; Dining Room Table and Chairs; Washing Machine; Quilts, Blankets, Linens; Quantity of Dishes; Household Utensils; Old Gun; Other Antique Items, and many other articles.

Terms of Sale: CASH

HARRY COOPER, Proprietor
Stewart B. James, Auctioneer
Phone Metcalfe 57 r 41 3c

AUCTION SALE

at Quartland Farm, in the Village of Winchester.

FRIDAY, MAY 28, 1965
commencing at 2.00 p.m.

18 head of holstein fresh milk cows; 10 head cows, bred for fall; 1 white-face beef cow; 1 grade holstein bull, 1 year old; 1 year old heifer; 6 spring heifer calves.

Milking Equipment

10 8 gal. dairy cans; 1 12 can milk cooler; 2 double unit milkers.

TERMS — CASH
Harold Ball, Auctioneer.
W. C. MacDonald, Proprietor. 2-3c

Yes We Do!

- Slaughter your Beef or Pork
- Cut to your specifications
- Use double Waxed Paper
- Always fast frozen
- Rent lockers by the month or year.
- Cure bacon.
- Have a good stock of Beef and Pork on sale at all times
- Buy Hides
- Want to buy young Heifers and Steers.

For more information call Collect

BLOM MEATS
Phone 989-6053 - Mountain

WANTED

WANTED—To board and room elderly man or woman. Excellent home envirorment. Qualified nursing. Phone Williamsburg, 535-2221. 3-4p

WANTED—Set of ladies right hand golf clubs. Will buy at reasonable price. Contact Bill Collins, Parcoll Products, Phone 774-2207. 3c

BUSINESS OPPORTUNITY

Unique Mail Order Opportunity. Send 25c for details to Norman Agency, 424 Bagot Street, Kingston, Ontario. 3p

FOR SALE

FOR SALE—Strawberry Plants; Senator Dunlap, $3.00 per 100; Fairfax, $5.00 per 100; Redcoat, $5.00 per 100. Apply to Mrs. H. Kenneth Barkley, R.R. No. 1, Morrisburg, Ontario. 1-3p

FOR SALE
PLUMBING and HEATING

BUSINESS in Winchester; modern store and apartment; stock, equipment and truck. Apply to John Fader & Son, Ph. 774-2100 52tfc

FOR SALE

Star Spray Milk Coolers and Bulk Tanks. Champion Grain Rollers and Grinders. Contact W. E. Trickey, Williamsburg, Phone 535-2848. 47-7p

FOR SALE—Strawberry Plants: Robinson, Paymaster & Ottawa Varieties. Plant early. Bring tin container. Telephone Earl Bower, Kemptville, Ont. at S. Mtn. 989-6028. 51-3p

FOR SALE

- Moto-Mower Tillers, Tractors and Lawn Mowers
- Lawn Boy Mowers
- Briggs & Stratton Engines
- Hahn Eclipse Roto Tillers

DEEKS AUTO ELECTRIC
St. Lawrence Street, Ph. 774-2634
WINCHESTER, ONTARIO 1tfc

TENDERS

MAINTENANCE MAN NEEDED

Water system Supervisor, Hydro maintenance man, required for the Village of Chesterville. Written applications stating qualifications and salary expected, must be in the hands of the undersigned by June 5th, 1965. Interviews may be arranged. Address replies to Lorne Marcellus, Clerk, Village of Chesterville, Chesterville, Ont. 2-3c

TENDERS WANTED

The Public School Board of the Township School Area of Russell Sealed tenders, addressed to the undersigned marked "Tender for Transportation" will be received up to 6 p.m., May 29, 1965 for the transportation by bus, pupils from the South Russell Area to the Russell Public School. Lowest tender not necessarily accepted.

NONA I. CHERRY,
3c Sec.-Treas.

REAL ESTATE FOR SALE

3 BEDROOM BUNGALOW recently constructed.

4 BEDROOM STOREY and a HALF HOME

W. C. MacDonald
Real Estate Broker
Winchester
Phone 774-2331

TO RENT

FOR RENT—Dry Storage Space, 34' x 18' with 13' ceiling and 11' high door, on St. Lawrence St., in Winchester. Phone 774-2441. 3-4c

TO RENT—2 bedroom apartment, central location, rent reasonable. Apply 774-2331. 2tfc

TO RENT—Apartments to rent, available now. See Charles Acres, Winchester. Phone 774-3543. 48-5p

WANTED

MALE HELP WANTED—Single man for dairy farm. Please call Metcalfe 15 R 14. 3c

WANTED—The Matilda Township School Area Board requires teachers for year 1965-66. Salary schedule in effect. Apply to Lorne J. Bouck, Sec.-Treas., Iroquois, Ontario. 3-4c

WANTED TO BUY — Antiques, Old Furniture, Cupboards, Bread Boxes, Kitchen Chairs & Rockers, Butter Bowls, Clocks, Guns, China, all kinds of Coal Oil Lamps, Brass Pots, Sleigh Bells, Ice Cream Parlour Chairs, Stools and Tables. Address all replies to Lawrence Shaver, 121 Adolphus St., Cornwall, or to Box S 777, Press Office, Winchester. 6tfc

WANTED—Men or Women, if you can find 50 good customers in your community, we will show you how easily you can make $600. monthly. Join the largest ALL CANADIAN enterprise in the direct selling field. Write for details and CATALOGUE. FAMILEX, 1600 Delormier, Montreal. 52-1-2-3c

WANTED—I will pick up your animals, dead or alive, at no cost to you. 24-hour service. Call Gerard Hebert, Crysler, Ontario, ph. Chesterville 448-2612. Licence No. 358-C-65. 47-7p

WANTED—Your animals, dead or alive, with no cost to you. Phone collect for prompt service to Herb. Loucks at 774-5250 or 987-2818 to Guy MacKabee, St. Albert, Ontario. License No. 295 C 64; Plant No. 194 RR 64. 24-hour service. 4tfc

WORK WANTED — Painting & Decorating. For more information and estimates, apply to Doug Durant, Mountain, phone South Mountain 989-5633. 49yr

WANTED TO BUY—2 year old Holstein heifers, bred for fall. Phone 822-0337 or 989-5471. 2-3p

WOULD YOU LIKE MORE MONEY?

OAA Supervisor J. William McCloskey needs full or part-time men to help him meet the demand for Ontario Automobile Association Memberships. Pleasant, dignified, good paying work. No experience necessary but a car is. For full information contact: J. William McCloskey, Chesterville, phone 448-2906. 1-3c

ANTIQUES

Old Dishes; Hand-made Cupboards, Couches, Tables and Charis; Dough Boxes; Coal-oil Lamps; Butter Bowls; Clocks; Guns; Bells — anything in which you think we might be interested. As well, we will appraise and purchase estates. Call or write:
AUDREY and KEITH LAST
Upper Canada Antiques
R.R. No. 1 WINCHESTER
Phone 774-5075

Sullivan Bros.

General Contractors

SAND and GRAVEL

- Barn Renovations
- Basement Repairs
- Building Movers

PHONE
448-2660
CHESTERVILLE

NOTICES

FARM SERVICE

The highest premium paid for your dead and disabled cattle and horses, according to size. Please call collect 989-6176.

C. F. WOODS
LICENCE NO. 312-C-64
MOUNTAIN, ONTARIO
"Strictly For Animal Food"

NOTICE

We are available to manage any Auction Sale, large or small, and any orders for Holstein Cattle.

BASIL DAWLEY and SONS
Phone 774-3630
WINCHESTER, ONTARIO
48tfc

PERSONAL—Hygienic Supplies (Rubber Goods) mailed postpaid in plain, sealed envelopes with price list. Six samples, 25c; 24 samples, $1.00. Mail-Order Dept. M-57, Nov-Rubber Co., Box 91, Hamilton, Ontario.

ROCK OF AGES — Look for this seal. It's your guarantee of permanence.
J. L. KINKAID
Phone KI 3-3184
Morrisburg
FAMILY MONUMENTS — Authorized Dealer
"Cemetery Lettering"

J. W. Hall, D.C.

CHIROPRACTOR
ST. LAWRENCE STREET
(across from Post Office)
Winchester, Ont.
Office Hours by Appointment
PHONE 774-2802

WANTED

60,000 RACE FANS
— FOR —
5th Anniversary
— AT —
CAPITAL CITY SPEEDWAY
RACING EVERY SATURDAY at 8.30 p.m.
NINE RACES
rain or shine
Admission Adults $1.50
Children, under 12, 50c
Watch for new Figure 8 Track Opening, Wednesday JUNE 16th, 1965
STITTSVILLE
Highway 7 and 15
BIG Wrecking Race
on MAY 29th

Canada's Armed Forces Need Young Men

to
operate and maintain
our
Ships-Tanks-Planes

Here is your chance to serve as a member of a winning team in the

NAVY - ARMY
or
AIR FORCE

A Career Counsellor from the Canadian Armed Forces will be coming to the

Winchester Legion
on
Friday, May 28th

from 1 p.m. to 5 p.m.
or by appointment.

Drop in and talk it over or fill out this coupon and mail it in to the

CANADIAN ARMED FORCES
RECRUITING CENTRE
239 Queen Street
Ottawa 4 Ontario.

Name .....
Address .....
.....
Age .....
Education .....
I am interested in
☐ NAVY ☐ ARMY ☐ RCAF

PROFESSIONAL DIRECTORY

CASS & CASS
LAW OFFICES
Winchester: Phone 774-2004.
Chesterville: Phone 448-2735

GRAHAM L. CASSELMAN, C. L. U.
Crown Life Insurance
Group Insurance - Pension Plan
Phone 774-5150 - Winchester

H. E. BICCUM
District Representative North American Life Insurance Co.
A complete Insurance Service for all lines of Fire, Casualty, Sick and Accident Insurance, Real Estate Broker. Telephone Winchester 774-2410.

FRED S. COONS INSURANCE
For Prompt Service Call
CHESTERVILLE 448-2398

CANADIAN LEGION B. E. S. L.
Branch 108, Winchester
Meets on the First Monday of each month in Legion Hall, Winchester.
All War Veterans Welcome
RAY GUY, President.
ROSS McConnell, Sec'y.
ARCHIE RICE, Treas.

HAROLD D. POAPST
District Representative, North American Life Insurance Co.
Complete Insurance Service
Automobile - Fire - Wind - etc.
Real Estate Broker
Phone 774-2602 - Winchester

ATTENTION, CAR BUYERS!
Our Low Cost Financing and Insurance Plan will help you make a better deal. Before you buy talk it over with us!
H. E. BICCUM
Insurance and Real Estate
Phone 774-2410 - Winchester

MONUMENTS
L. D. Wells & Sons
Formerly C. C. Stubbs & Co.
MONUMENTS, CEMETERY LETTERING
on No. 2 Highway opposite the New Union Cemetery
PHONE KEystone 4-2255
ROSS McCONNELL, Repres.
WINCHESTER. Phone 774-3541
"The Most Modern Shop In Eastern Ontario"

S. EARL FREELAND, C.L.U.
The Manufacturers' Life Insurance Company
Suite 403, Victoria Building
140 Wellington St., OTTAWA
Telephones: Office CE 2-3507
Res. Winchester 774-2334

D. HUGH THOMPSON and SON
General Insurance
Telephone 543-2287
WILLIAMSBURG - ONTARIO

LIFE INSURANCE
District Representatives of the Mutual Life Assurance Company of Canada: Lyall M. Crowder, South Mountain. Phone 989-2154; Keith Crowder, Brinston. Phone South Mountain 989-5674. Office: Phone 989-2157.

The Investors Group
Investors Syndicate of Canada Limited
Investors Mutual of Canada Ltd
Investors Growth Fund of Canada Limited
Investors International Mutual Fund Limited
Investors Trust Company
WARD GOWLAND
48 Largo Cres. Ottawa 5, Ont.
Telephone 729-9521

HENDERSON LODGE, NO. 383 A.F. & A.M., WINCHESTER
Meets in the Masonic Temple on the Second Thursday of each month at 8.00 p.m.
Visiting Brethren Welcome
G. E. COONS, Wor. Master
DR. W. A. SHERWOOD, Sec'y.

CROWDER'S INSURANCE AGENCY
All Lines of General Insurance
Office Phone 989-2157
L. M. CROWDER, Res. 989-2154
C. M. CROWDER, Res. 989-2149
SOUTH MOUNTAIN, ONT.

MCVEY INSURANCE SERVICE
Bill McVey - Jim McVey
Phone METCALFE 157
Auto - Fire - Farm - Life and Liability

For Cemetery Memorials See
W. J. L. BOYD & SONS
Representing
R. M. Best Granite Co., Kingston
Architects and Craftsmen of Civic and Private Memorials.
Church Memorials of Bronze, Marble and Brass
Phone 774-2520 - WINCHESTER

G. WILLIAM GORRELL
Barrister, Solicitor, Notary Public
PHONES: Office, 543-2922
Res. 543-3195
MORRISBURG - ONTARIO

SUMMERS INSURANCE SERVICE
H. E. Summers - E. R. Summers
TELEPHONE 774-2515
A Complete Insurance Service for all lines of Fire and Casualty Insurance. Also low cost Automobile Financing and Insurance Plan.

R. BRYSON PATTERSON
OPTOMETRIST
Office Hours: 9 - 12 — 1 - 5
For appointments Ph. 258-2274
Prescott Street, Kemptville

CORNWALL - OTTAWA - MORRISBURG
MacLEOD, COMRIE & CO.
CHARTERED ACCOUNTANTS
Licensed Trustees in Bankruptcy
Cornwall Tel. WE 2-3613
Morrisburg Tel. 543-2925

ARTHUR A. CRAWLEY & CO.
CHARTERED ACCOUNTANTS
OFFICES AT
OTTAWA — TORONTO — MONTREAL — PEMBROKE
BROCKVILLE — SUDBURY — NORTH BAY
SAULT STE. MARIE — WINNIPEG — VANCOUVER
387 Albert St., Ottawa - Phone 233-7715

NOTICE . . .

Those patients who have Insurance covering the cost of prescriptions, would be well advised NOW to find out what information their insurance company requires on their receipts for prescriptions.

LA ROSE PHARMACY
WINCHESTER, ONTARIO

REAL ESTATE

MEMBERS OF THE MULTIPLE LISTING SERVICES
Ottawa, Kingston and Central St. Lawrence Boards
Morrisburg 543-2898 — Iroquois 652-4296
ALBERT GALE AGENCIES LTD.
Write P. O. Box 397
Morrisburg - - Ontario

Rental Accommodations Required By New NDDHS Teachers

- *ROOM and BOARD*
- *APARTMENTS*
- *HOUSES, UNFURNISHED*
- *BACHELOR APARTMENTS*

ANYONE INTERESTED IN OFFERING ANY OF ABOVE ACCOMMODATIONS, PLEASE CONTACT

ROY H. WILSON
Principal of N.D.D.H.S. at 448-2328
— OR —
IAN REID
N.D.D.H.S. Business Administrator at 989-2800
Published by Winchester Chamber of Commerce

Art and Amy DAYKIN

PHOTOGRAPHY
- Family Groups
- Weddings
- Children
- Adults

OSGOODE - ONTARIO
Phones: Metcalfe 61 r 4
North Gower 489-3528

WINCHESTER PUBLIC SCHOOL

Kindergarten Registration

Friday, May 28th, 1965

FROM 9:00 A.M. TO 3:00 P.M.

All children who have or will have reached their Fifth Birthday on or before December 31st, 1965 are eligible to attend Kindergarten Classes beginning September 7th, 1965.

Parents should bring to the school some form of proof of age of the child being registered.

J. H. POTTER, Principal

Sunday Services

Anglican Church

Rev. W. L. Thomas, Rector.

(Sunday After Ascension Day)

Canon Southcott, Ottawa, will be the preacher.

10.00 a.m., Church School.
11.00 a.m., Holy Communion.
3.00 p.m, Evensong.

Baptist Church

WINCHESTER — ORMOND

Rev. Geo. Cawfield, Pastor.

Winchester: Worship Service at 10 a.m.; Sunday School at 11 a.m.

Ormond: Sunday School at 10.30 a.m.; Worship Service at 11.30 a.m.

South Gower — Family Service at 3 p.m.

Presbyterian Church

Rev. Wm. Sutherland, B.A. B.D. Minister

Service at 11.00 a.m. Sunday School at 11.30 a.m.

Christian Reformed Church, Williamsburg

Rev. J. D. Pereboom, Minister.

(Church of the Back to God Hour Broadcast heard every Sunday at 8 a.m., CFRA Ottawa)

10.00 a.m. — English.

2.30 p.m. — Dutch.

First Sunday of each month both services are in English.

Winchester Springs United Church

Rev. D. W. Chappell, Minister

Worship Service at 9.30 a.m.
Sunday School at 10.30 a.m.

Pentecostal Church Chesterville

Lorne I. Trimble, Pastor

Albert at Ralph Sts. 448-2124

9.45 a.m., Sunday School; 11.00 a.m., Morning Worship; 7.30 p.m. Evening Evangelism.

Tuesday — 7.30 p.m., Youth Evangelism.

Wednesday—7.30 p.m., Family Night.

United Church

Rev. A. J. MacDonald, Minister

Sunday School at 10.00 a.m.
Worship Service at 11.00 a.m.

Harmony — Worship Service at 9.30 a.m. Sunday School at 10.30 a.m.

Wesleyan Methodist Church

Rev. W. R. Schamehorn, Minister

Sunday School, 9.45 a.m.; Service of Worship, 10.45 a.m.; and 7.30 p.m.

Prayer Service Wednesday at 8.00 p.m. Wesleyan Youth—Friday at 8.00 p.m.

Bethany Chapel Winchester

Every Wednesday evening at 8.00 p.m. a Bible Study Period is held.

Sunday School, 10.00 a.m.; Morning Worship, 11.00 a.m.; Evening Worship at 8.00 p.m.

A friendly welcome awaits you!

Presbyterian Church South Mountain

Rev. John J. Hibbs, Minister.

(Organist: Mrs. Arnold Shaver)

Worship Service: 9.30 a.m.
Church School, 10.30 a.m.

"We welcome you to come and worship."

Knox Presbyterian Church, Mountain

Service at 9.30 a.m.; Sunday School at 10.30 a.m.

Wesleyan Methodist Church, Inkerman

Rev. J. H. Weaver, Minister.

Sunday School at 10.00 a.m.; Service of Worship at 11 a.m. and 7.30 p.m.

Prayer and Fellowship Service on Wednesday at 8.00 p.m. Youth Meeting Friday at 8 p.m.

EDWARDS PENTECOSTAL CHURCH, METCALFE

Rev. Ken. McLaughlin, Minister

Sunday School at 10 a.m.; Worship at 11 a.m. and 7.30 p.m. Youth Meeting Friday evening at 8 p.m.

South Gower Baptists Plan Re-Dedication Sunday

WINCHESTER Press

THURSDAY, MAY 27th, 1965.

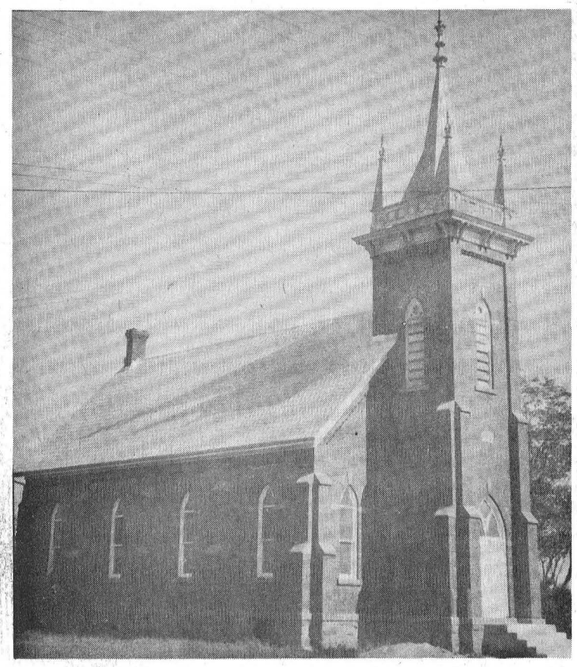

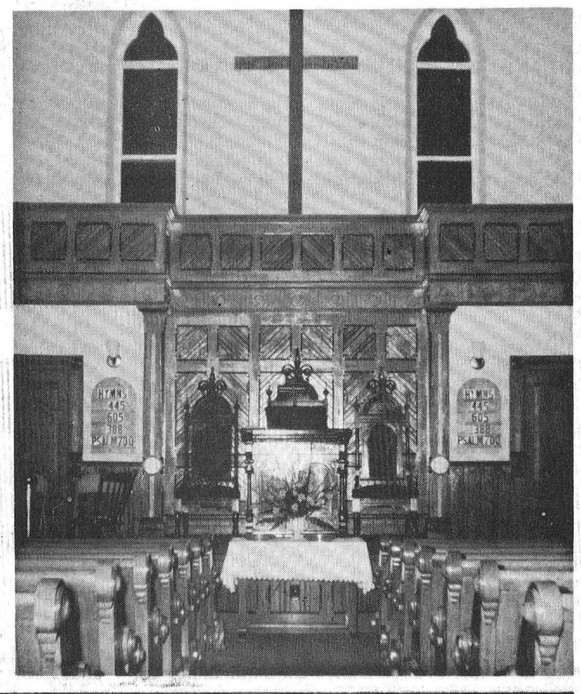

A search for pews for installation in a new chuch in the Maritime provinces was instrumental in the restoration of the South Gower Baptist Church. Through official church channels came the request of Rev. George Cawfield to investigate the pews of the neglected and wasting South Gower church.

Just two years ago this fall the story of the new life of the South Gower Church began as children walked up a mown path surrounded by grass several feet high. The first Sunday School was the inspiration of things to come. The community harkened to the call and interest in the re-opening of the church mounted.

Cleaning, renovation, painting, installation of Hydro and a new furnace were major projects that have now all been completed. A new Canadian Philip Schneider volunteered his services as painter, Wilbert Prosser looked after the hydro installations. The church, when first looked at, was equipped with gas and oil lamps. Mrs. Prosser became the clerk-treasurer and soon a choir was formed to take a leading role in the 3 p.m. Sunday Family Service.

Stan. Wallace leads the choir in church and in practice as Mrs. Cedric Coleman plays the electric organ donated to the church by Roy Fawcett of Winchester.

The interior of the church as it now appears after electrical installations, new carpeting, a thorough cleaning and a handsome new painted face, is shown here. Each week more than 30 persons enjoy Sunday services in these pews that are still in South Gower and not in Canada's Maritime provinces.

This Sunday the church will be re-dedicated to the purpose it was originally constructed to serve and Rev. George Cawfield will speak to an expected capacity congregation. On Sunday, June 6, the District Conference of Baptist Churches will take place in the South Gower church with afternoon and evening services at 2.30 and 7.30 p.m. The guest speaker will be Rev. M. F. Morden of Baptist Church House, Toronto. His topic will be "Evangelism." Mr. Morden is the Baptist Director of Evangelism.





Their Excellencies Visit Expo '67 Site

Their Excellencies Governor General and Mrs. Vanier recenty visited the Expo 67 site in Montreal. Showing the Vice Regal couple the Bridge of Nations, which is under construction at the main entrance to the Exhibition, is Robert Shaw, Deputy commissioner-general of Expo 67.

No wonder Pontiac is so popular again this year...

just look at it!

One glance at Pontiac's out-and-out beauty tells you why it enjoys so much popularity with Canadian car buyers. But looks are only part of the Pontiac story. Pontiac has a lot more than just glamour. Luxurious comfort, for instance, in the rich fabrics and thoughtful appointments of Pontiac's fashion-plate interiors. Swashbuckling performance, backed by outstanding dependability. And pace-setting Pontiac engineering developments. Like the all-new way Pontiac is built this year, with tough perimeter frame construction and curved glass side windows. Like dramatically improved road-holding ability from the new wider track and Full-Coil suspension. Plus a long list of other fine features and options that easily explain Pontiac's appeal to your practical side. As to how Pontiac gets its special place in your heart *. . . just look at it!*



A GENERAL MOTORS VALUE

Parisienne Sport Coupe

And look what's happening at your Pontiac dealer's

Success Car Sales Celebration in full swing! Here's your Pontiac dealer's way of saying "Thank you" for your enthusiasm about his 1965 models. He's ready to give you the kind of terrific deal you'll want to tell your friends about. **Wide selection of models and colors!** With Pontiac you can choose from . . . hardtops, sedans, convertibles, station wagons . . . a total of 40 eye-appealing models in all. And you can get fast delivery on most models. **Unsurpassed trade-in values!** To keep up his stocks of used cars, your Pontiac dealer is offering top allowance on your trade-in at this Celebration time. Which means your present car will never be worth more than it is right now! Take advantage of this great opportunity today!

Visit the Success Car Sales Celebration today!

Pontiac

AUTHORIZED PONTIAC DEALER IN WINCHESTER:

GALE & GREER MOTORS (Winchester) Limited, Winchester, Ontario

Be sure to watch "Telescope" and "The Rogues" now showing on television. Check local listings for time and channel.

P-1165D

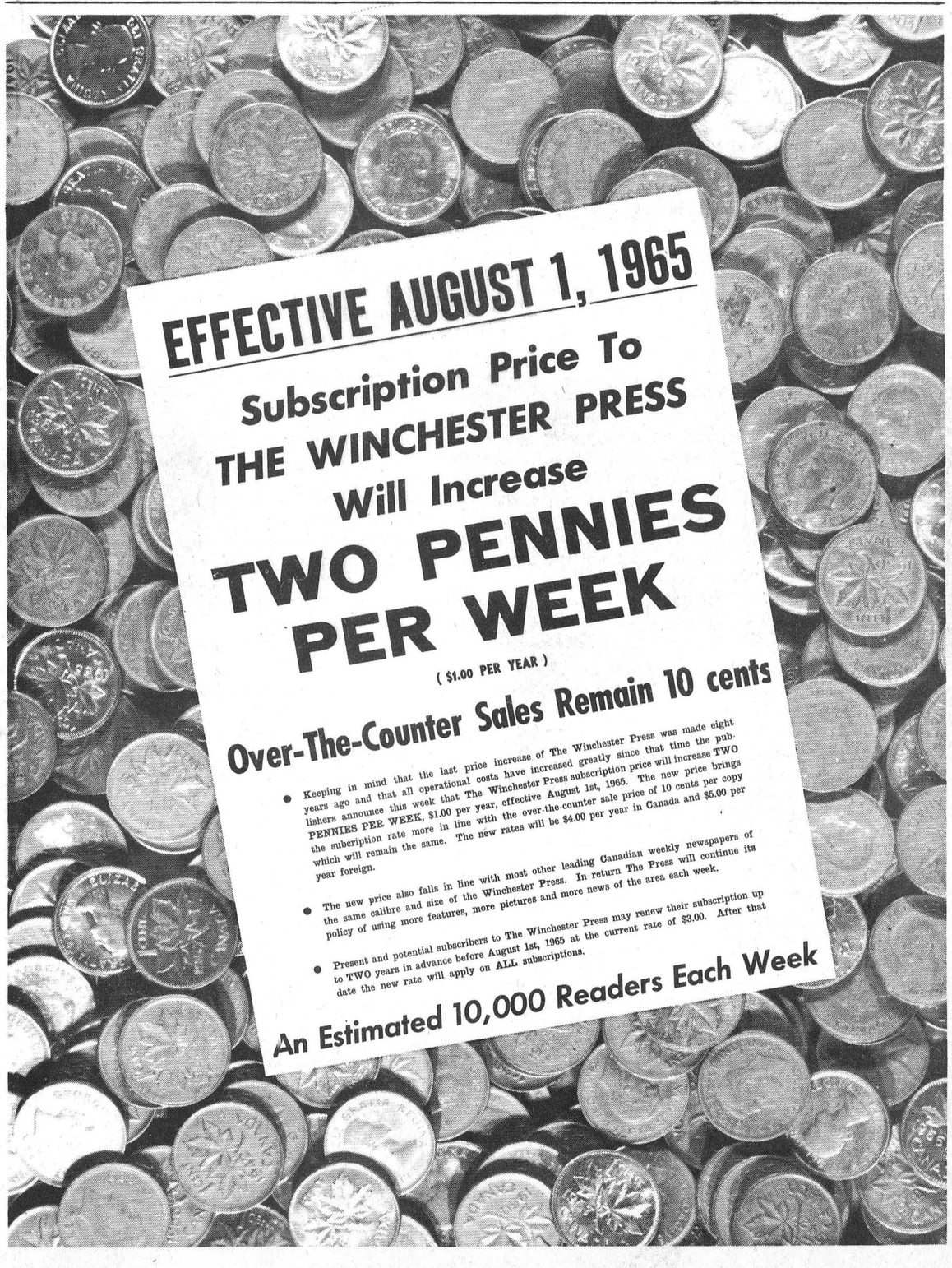

EFFECTIVE AUGUST 1, 1965

Subscription Price To THE WINCHESTER PRESS Will Increase

TWO PENNIES PER WEEK

($1.00 PER YEAR)

Over-The-Counter Sales Remain 10 cents

- Keeping in mind that the last price increase of The Winchester Press was made eight years ago and that all operational costs have increased greatly since that time the publishers announce this week that The Winchester Press subscription price will increase **TWO PENNIES PER WEEK**, $1.00 per year, effective August 1st, 1965. The new price brings the subcription rate more in line with the over-the-counter sale price of 10 cents per copy which will remain the same. The new rates will be $4.00 per year in Canada and $5.00 per year foreign.

- The new price also falls in line with most other leading Canadian weekly newspapers of the same calibre and size of the Winchester Press. In return The Press will continue its policy of using more features, more pictures and more news of the area each week.

- Present and potential subscribers to The Winchester Press may renew their subscription up to TWO years in advance before August 1st, 1965 at the current rate of $3.00. After that date the new rate will apply on ALL subscriptions.

An Estimated 10,000 Readers Each Week

WINCHESTER PRESS

WORKMAN BROS., Publishers

Established in the year 1888

Published Wednesday Afternoon Dated Thursday.

Subscription Rates: $3.00 per year in Canada; $4.50 per year in the U.S.A., payable in Advance.

Member of the Canadian Weekly Newspapers Association and the Ontario Weekly Newspapers Association

Guaranteed Circulation over 2600.

Advertising Rates on Request.

Authorized as Second Class Mail, Post Office Department, Ottawa.

Volume Seventy-Eight. Thursday, May 27th, 1965.

Every Second Counts

Every year, twelve hundred persons die by drowning in Canada. There were 504 deaths attributed to drowning in Ontario alone during 1965 (the latest statistics available). The total included every age group, but children under 19 years of age accounted for more than one-third of the drowning deaths with the loss of 173 lives. Twenty-one of these youngsters died when their small boats submerged; one hundred and thirty-eight of them drowned because of swimming or paddling accidents, and a further fourteen drowned in home accidents.

St. John Ambulance believes that many of these lives could have been saved if someone had been able to apply artificial respiration immediately after the accident occurred.

The importance of speed is illustrated by the following figures:

1 minute after breathing stops, 98 out of 100 could be saved.

2 minutes after breathing stops 92 out of 100 could be saved.

3 minutes after breathing stops 72 out of 100 could be saved.

4 minutes after breathing stops 50 out of 100 could be saved.

5 minutes after breathing stops 25 out of 100 could be saved.

7 minutes after breathing stops 8 out of 100 could be saved.

12 minutes after breathing stops 1 out of 100 could be saved.

The ratio of chance weighs heavily in favour of the person able to administer artificial respiration immediately and it is too late to learn artificial respiration when the accident happens.

St. John Ambulance offers free courses of two hour duration in artificial respiration throughout the summer. The Save-A-Life program has been credited with saving many lives.

Here is a typical case from St. John Ambulance files: A seven year old boy fell from the end of a wharf into 20 feet of water. A woman saw him and shouted for help and a man dove in and, on his second attempt, rescued the boy who had been under water for five minutes. Five minutes of artificial respiration and the boy started to breath normally again.

The simple steps of artificial respiration have been learned and applied by children; several have been able to save the lives of their playmates, after attending these classes.

St. John Ambulance teaches two methods of artificial respiration — the mouth-to-mouth method is demonstrated, often with the use of a Resusci-Ann doll. This life-size dummy is specially constructed so that its "lungs" expand when air is blown into the mouth, then contract normally.

The Sylvester method is also taught. Here, the victim lies on his back and the rescuer alternately pulls back the arms and presses on the chest.

It is hoped that across Canada 175,000 people will take advantage of these free courses. Since the Save-A-Life program began, eleven years ago, nearly 750,000 people have been trained. This year, those passing the examination will receive a Save-A-Life badge, so that they will be readily identifiable on the beaches.

Artificial respiration is equally effective in cases of asphyxiation caused by polio, poisons, noxious gases or electrical shock.

The classes are given free of charge throughout the summer months at centres throughout the Province. The exact times and places may be obtained from local St. John Ambulance centres. If a group often (perhaps the morning coffee clutch of mothers) wish to have a course, a St. John volunteer will come to their place of meeting to give instruction.

The Big Ones

Like it or not (and, of course, many people don't), Canada now is predominantly a nation of city dwellers.

This was not the case as recently as 20 years ago, but the build-up of the cities since the end of World War Two has been as phenomenal as it has been frantic. The result: more than 70 per cent. of all Canadians are now urban-dwellers, living in cities and towns.

Some indication of what is happening is to be found in the following revealing comparison of the population increase in Canada's biggest dozen cities between 1956 and mid-1964:

City	1964 Population	Increase Over 1956	Per cent. Inc.
Montreal	2.2 million	640,000	39.5
Toronto	2.0 million	631,000	47.3
Vancouver	828,000	163,000	24.5
Winnipeg	486,000	77,000	19.0
Ottawa	468,000	123,000	36.0
Hamilton	418,000	91,000	28.0
Quebec City	384,000	75,000	24.3
Edmonton	372,000	121,000	48.2
Calgary	310,000	110,000	55.0
Windsor	200,000	15,000	8.1
London	192,000	38,000	24.0
Halifax-Dartmouth	202,000	38,000	23.2

There were just over 19 million people in Canada last year and more than eight million of them — or 43 per cent.— lived in these twelve metropolitan conurbations alone. In 1956, when we had 16 million people in the country, the same dozen cities housed fewer than six million of them, or 37 per cent.

That nearly half the total population of so vast a land as Canada should choose to live in a mere handful of big cities may appear paradoxical, but of course it reflects a trend well in evidence in every country in the world.

The wheel may some day once more turn full circle, as some hope. Meanwhile, the employment prospects and amenities of the big city seem certain to assure its continued rapid growth, to the dismay of those who must cope with the problem of strained and inadequate municipal services.



Of Many Things

By AMBROSE HILLS

TEENAGE FRUSTRATIONS

Heard a group of teeners talking. What they said explainsome of their frustrations.

First they talked about scandals in government. The Liberals in Ottawa, with Rivard and the rest, took the worst beating. But the Conservatives in Manitoba are in difficulties too, with suggestions of hanky-panky or at least gross waste of public funds. The teeners seemed to have a pretty strong feeling that the whole caboodle were something less than saints. How could adults expect so much from teeners if they are delinquent themselves?

Then they talked of exploits in space. The fact that an astronaut took a walk out there in the beyond fascinated them. I gathered that with all these scientific wonders going on, it made it difficult to worry over how many rolls of wallpaper would be required to do an imaginary room.

I felt like breaking in with advice. I didn't. However, a fact that the teenagers ought to know, is this: the same frustrations face us all. How do they think their mothers feel when peeling potatoes for the evening meal while astronauts walk in space? All the little mundane chores must nevertheless be done.

And as for corruption in government, it is not new. So far, our country has been sturdy enough to succeed in spite of it. Wherever there is power there is danger of corruption, and the bigger governments grow the greater is the danger. That's why our wise forefathers wanted to limit government to the relatively simple job of governing.

So don't adopt a what-does-it-matter attitude, kids. Do the job that lies close at hand and do it well. One day you, too, might perform scientific wonders, and get governments back to governing. Good luck to you-

Sugar and Spice

by Bill Smiley



Makes You Wonder . . .

Is everything cut-and-dried, black-and-white, for you? Or do you sometimes wonder? I do. Here are some of the things I wonder about. Maybe you can supply the answers.

What is it about spring that turns normally tolerant, sweet-faced, mild-eyed women into tail-twitching, yellow-eyed tigers who prowl the premises in a perpetual rage, snarling, "Lift that barge, tote that bail, wash those windows, paint that trim?"

Second question. Why are normally devil-may-care, lion-hearted chaps, who would mix it up with an adult male gorilla if they didn't like the look on the ape's face, frightened white, at this time of year, by these 110-pound tigers?

How do you tell a nice mother, wearing rose-colored glasses, that her son, whom she insists is going to be a brilliant surgeon, will be lucky if he catches a job at the supermarket meat counter?

Why does the sun beat down unmercifully when I wear a raincoat while trout fishing? And why, when I don't take a raincoat, and the inevitable cloudburst comes, am I always a mile and a half down the stream from my car?

What kind of nuts is the world producing these days? First example. The other night there was a teenage rumble near here. Police and firemen broke it up. One kid was handcuffed and stuffed in the police car. The cops jumped out to aid fellow officers. The kid jumped out the other side, presumably to aid himself. Four days later, he turned himself in, still handcuffed. What did he do during those four days? I mean, did he ever try to . . . uh . . . well, you get the idea?

Second example. Maybe you read this in the paper. Fellow named George Wilson was arrested. Why? Because he had just thrown Harold Wilson (no relation) through a plate-glass window. As Harold lay there in his own blood, he protested vigorously the arrest of George. "Hey! You can't do that! He's my buddy." Figure that one out.

What, short of going up and strangling the lot, can I do about the black squirrels who hold bowling matches, foot races, country-style hoedowns, and hootenannies in my attic, in the dead of night, every night?

Why are 14-year-old daughters so dreadful? They are sullen, sulky, stubborn, slouchy, grouchy, pouty, resentful. They fight with their mothers. They wreck the third pair of nylons in three days. They weep wildly at the slightest admonition.

Why are 14-year-old daughters so wonderful? (This is the next day.) They are sunshine, not showers. They are helpful, not hopeless. They are sweet and shy and funny and full of vitality and eager to learn and idealistic and you wonder what you did to deserve such a bundle of blessedness.

Why do 17-year-old sons think their parents should be put in wheelchairs and trundled off to an institution for the feeble-minded? And why do they get that long-suffering look when dad is telling them something extremely important, like how hard he used to work in school? And why do they laugh tolerantly when mother, whom they tower over, is dispensing pearls of wisdom, like if you don't get enough sleep you won't grow up to be big and strong and wise like your father?

Why do wives think their cancer, or their heart attack, or arthritis, or piles, or whatever they have every morning at breakfast, is so much more serious than the genuine ailments of the poor wretch hiding behind his paper, across the table?

And why do all wives, everywhere, think they can't trust their husbands with liquor, other women, the children's up-bringing, or the best china?

This is the age of questionnaires. I'm sure you have some of your own.

Send them along, and we'll make up the first sensible questionnaire in the 20th Century, even if nobody in the world knows the answers.

WICKS' WEEK

—By BEN WICKS



"How do you feel about accepting a Canadian defector?"

Toronto Report

by Fred M. Cass

As was announced the previous week, our new Ontario flag was officially raised and dedicated in the presence of the Members on the Friday morning and now flutters proudly in the breeze in front of the Legislative Buildings at Queen's Park. For many of us it was a pleasant view to see the former Red Ensign, with its Union Jack in the corner and new coat of arms, floating proudly again in our provincial capital.

And the Attorney General was finally able after three weeks, to complete his Departmental estimates with a flourish when opposition criticism collapsed and even the estimates of the Ontario Provincial Police, which had always been a topic for long and acrimonous debate, were passed without trouble and in a short space of time. The Minister of Public Works was then able to have his Departmental estimates completed in one night sitting as no one seemingly wished to obstruct new public works in his own area. However, the balance of the week was spent, at least in Committee of Supply, on the Civil Service estimates. And as usual, the NDP pressed for even more complete unionization of our provincial public service. So far at least, the facts, pay rates and schedules produced by the Minister would seem to bear out the government's claim that our provincial civil servants receive generally a very fair rate of pay and allowances in comparison with industry and other govrnment's services. The annual statutory increase and the continuing re-classification of positions with the attendant upward adjustment of salary tend to keep our Ontario Civil Service reasonably competitive in the labour market.

The Minister of Municipal Affairs introduced a very considerable number of amendments to The Municipal Act and related Acts. These generally reflected conclusions of the Select Committee on these Acts which has for several years been studying them. And during the course of the week the House debated not only this new legislation but also the Report of the Committee itself. It would appear that the new legislation opens the way for the first real steps towards regional government at the municipal level in Ontario. All local municipal officers and officials will watch with great interest how the trend in this direction, apparently detected by the Government, develops.

It was also announced that our Ontario Government was to finance and operate a rail commuter service over CNR lines for some 25 miles out of Toronto both east and west along the lakeshore. The initial cost to the government was estimated at some seven millions of dollars with an annual operatnig cost to the provincial taxpayer of some two millions of dollars. Some justification for this unusual development can be found in the expected lessening of highway expenditure in the area in future by reason of taking off the highways and onto the rails many drivers of the "one-man commuter per car" system which presently clogs all streets, roads and highways in the Metro Toronto area (and in so many other urban areas) during the morning and evening "rush hours."

At the end of the week, the Minister of Education and University Affairs announced a new program of junior or community colleges to be established throughout the province. These colleges will be provincial government sponsored, financed and operated and appear to be aimed primarily at the young adult who has not been able to pursue his formal education in the presently established system or who has dropped out of it and then a few years later wishes to continue his education. It would seem that the night classes in these institutions will outstrip in numbers the day classes. One of these new Colleges will undoubtedly be located in Ottawa, and perhaps there could be a second one in our part of Eastern Ontario. Interested groups and municipalities would do well to contact the Minister's office for more definite information and advice.

The Seventh Column

Last week we mentioned in this column a word or ten about the present attractiveness of the village and how each of us may help make it even neater and cleaner. Well, we omitted one little but important point — garbage disposal units. Generally, they come in the way of painted galvanized barrels of a sort which were used previously for somethng else. We did have them at one time on our streets. Seems to us there is still ONE around town yet. But ONE is not nearly enough. We need 15 or 20 stretched from the C.P.R. Station to the Community Park. And the town crews can empty them each Monday when the rest of the garbage is picked up and hauled off to the town dump. Sure, it takes a little effort and a little training by the public. But they work in other municipalities and they have worked here. Not sure if this should be a Chamber of Commerce project or if the local Council should pass some funds to have the job done. Or maybe both groups can get together. How about it?

It was a week-end of fine weather made for fishing, golfing and gardening in particular. And there were even quite a few campers out at the nearby St. Lawrence Parks. Couldn't pick a nicer time of the year although the nights were on the cool side. Quite a few good rounds of golf were turned in (not by the writer), quite a few nice fish were caught (not by the writer) and quite a few nice gardens were planted (also not by the writer).

Food for thought department: Jack Keller, well known Hollywood press agent for more than a quarter of a century, has decided to give up the bright lights and the lure of cinema gold for the quiet life on Vancouver Island. In an exclusive article in Weekend magazine he tells why he has fallen in love with Canada. And after the paragraphs of praise for the land of the Maple Leaf he winds up with this finale: "I think Canadians would qualify as the worst salesmen in the world. Working with the raw materials of a country of awe-inspiring beauty, of limitless business opportunities, of excellent educational facilities and fairly stable government, what have they done with it? Little or nothing!" Of course, Jack, nice as Vancouver Island is, there's more to Canada than this attractive little piece of real estate on the west coast. And although we agree that we aren't selling ourselves well enough, we could oversell and become more and more like the land Jack has forsaken — our neighbours to the south from the good old U.S.A. And then where would Jack and the rest of the pack go to get away from it all.

And in the U.S.A. they are having all sorts of fun with President Johnson and his many demands on prime television time. Commenting on the current situation, and just in case you missed his column, we give you some bits and pieces from Art Buchwald's column of last Saturday: "Several compromises are being discussed between the White House and the three major networks . . . the White House is interested, providing the President can get prime time — also the format of the show has to be worked out. One network has offered to call the program 'I've Got a Secret'. It would be a panel show and the panel would have to guess where the President was going to send the Marines next.

Another network wants the President to appear in a situation comedy titled 'I Love Luci,' the problems of a typical American family whose father happens to be President of the United States. The third network wants to call the show 'Have Gun — Will Travel' which would be a western with most of the action taking place at the LBJ ranch and the Pentagon." In Canada one of the major networks is likely to follow up with a program on Prime Minister Pearson. Very likely it will be called "Crisis" or maybe even "What's My Line?"

Letters . . .

Editor, Winchester Press

Dear Sir:

Each year the Ontario Humane Society appeals to the general public for support for its campaign to provide emergency rations for Arctis sled dogs. In 1964 the Society shipped nine tons of dry meal in special 50-lb. waterproof bags to various Eskimo settlements in the East and West Arctics. The meal is under the care of responsible Government officers, such as school teachers and Northern Affairs officers. It is only used in the case of a genuine emergency to provide enough feed to prevent sled dogs from suffering the effects of starvation.

Reports from the Arctic by Northern Affairs officers are highly enthusiastic about the value of this particular project.

The meal is generally shipped to the Arctic in July of each year. We are hoping to increase the shipment this year from nine tons to ten tons and to build up reserves in strategic areas of the Arctic which will further increase the efficiency by which this meal is distributed.

The money to pay for this meal is given freely by men and women throughout Canada.

May we therefore through your columns once again appeal to these people to send their donations to the Ontario Humane Society, clearly marked "Arctichow." No administrative costs are taken out of these funds by the Humane Society. Every penny that is given is translated into dry dog meal and shipped to the North.

Yours sincerely,

T. I. HUGHES,

General Manager



DISTRICT NEWS • VERNON • RUSSELL • OSGOODE • METCALFE

Vernon

Congratulations to Mr. and Mrs. Floyd Wallace (nee Denise Lalonde of Ottawa) who were married recently. Floyd is the oldest son of Mr. and Mrs. Charles Wallace.

Mr. and Mrs. Jack Kell and daughter, Mrs. Jim Madle, and Mr. Madle, of Barrie, spent the long week-end with Mr. Kell's sister, Mrs. George Lewis, and all had supper Saturday night with Mrs. Fred Lewis and family. Other visitors at the Lewis home were Mr. and Mrs. Ed. Snider of Ottawa and Mr. Wesley Lewis.

Mr. and Mrs. Hugh Cameron and family of Toronto spent the week-end with Mr. and Mrs. Alan Cameron and family.

Mr. and Mrs. Fred McDonald of Ottawa spent the week-end with their daughter, Mrs. Harold Dillabough, and family.

Many parents and children took advantage of the nice weather on Sunday and visited the park south of here, which is so attractive. Every table was filled. A family picnic was held of the Docksteader family with Mr and Mrs. Russell Latour. Mr. and Mrs. Sam Ingram of Montreal spent the week-end with Mr. and Mrs. Elwood Docksteader and all attended the picnic.

W. I. MEETING

Miss Tate, a nurse of the Carleton County Health Unit, was the guest speaker on Tuesday night at the Women's Institute meeting held at the home of Mrs. Norman Robinson. She was introduced by Mrs. Docksteader and Mrs. Bath moved a vote of thanks to her. Miss Tate explained many things and said there was a clinic held every third Thursday at Metcalfe and that anyone could attend. Mrs. Docksteader presented her with a nice bouquet of tulips.

The president, Mrs. Sayant, presided for the meeting with 30 ladies present. Roll call was a gift for a retarded child at the hopsital in Smiths Falls, and an exchange of plants was held. A Rummage Sale was planned for June 8th at the Presbyterian Church Hall in aid of the hospital at Winchester. Time was set from 9.30 a.m. to 3 p.m. Anyone wishing to donate towards the sale is asked to contact any W. I. member. It was stated that the Hospital Fair would be held on June 19th. The District Annual W. I. will be at Manotick on May 27th. Delegates attending are Mrs. Harold Cowan, Mrs. L. McNaughton, Mrs. Ivor Bath and Mrs. Sayant.

A discussion was held on Public Speaking and it was decided to keep it in the group. A committee was named to look after a bus trip on June 14 to tour Caldwell Linen Mills and other places. Each member is to invite a guest. A contest on flowers was conducted by Mrs. Lee and won by Mrs. Cowan.

The next meeting will be held at the home of Mrs. Howard Kennedy. Roll call will be picture of your home and a write-up about it.

Lunch was served by Mrs. Stoodley, Mrs. Lee, Mrs. McBride and Mrs. Bruce Campbell.

Hardware Wholesalers Join

Three Canadian wholesale hardware firms have joined forces to link more than 500 retail outlets from coast to coast in what will be one of Canada's largest hardware operatios.

The new company, United Hardware Wholesalers Ltd., will be the buying arm of the three member companies — Hollinger Hardware Ltd. of St. Jacobs, Ont., Link Hardware Co. Ltd. of Calgary, Alta., and the Falcon Hardware Ltd. of Winnipeg, Man.

Sales this year for the new three-part company are expected to exceed $20,000,000. Head office will be in Calgary with branch offices in Winnipeg and St. Jacobs.

The announcement was made jointly by the general managers of the three firms, Walter Hachborn of Hollinger, Norval Hellofs of Falcon and Olaf Hanson of Link.

The formation of the new firm by the three dealer-owned distributors has been made to fight the rising distribution costs and to make them more competitive with chain stores, discount houses and wholesaler-owned retail outlets, said Mr. Hachborn.

All three members, Hollinger, Link and Falcon, will retain their own identities within the new organization and continue to operate their own retail operations. Hollinger distributes to 170 retail stores in Ontario, Quebec and the Maritimes. Link has 108 stores in Saskatchewan, Alberta and British Columbia. Falcon's 250 stores are mainly in Manitoba and Saskachewan.

While Hollinger Hardware Ltd. was the first dealer-owned hardware distributing firm in Ontario, Link and Falcon have both been in operation in Western Canada for about 10 years.

Hollinger was formed as a dealer-owned operation on January 2nd, 1964, by 121 stores. It has since grown to 170 and just announced a sales increase for the past year of more than $1,000,000. Robert Geggie of Winchester's Home Hardware is a director of Hollinger Hardware.

Mr. Hachborn, Mr. Hanson and Mr. Hellofs will all be directors of the new company. Three more directors will be named soon. The new company's first directors' meeting was held in Winnipeg early in May.

Negotiations are now going on with a fourth firm which may join United Hardware Wholesalers Ltd.

Ottawa Report BY MRS. JEAN WADDS, M.P.

Much hoped for legislation was introduced in the House of Commons on Wednesday, May 19th, 1965.

The Prime Minister moved: "That this House recognizes the need for improving its procedures to provide full opportunity for the critical examination of proposed legislation and to ensure the effective dispatch of public business."

The Prime Minister quoted the Leader of the Opposition (Mr. Diefenbaker) from Hansard of March 9th a year ago when Mr. Diefenbaker said "the people of our country ask for efficiency in the operation of this institution." These were indeed true words a year ago, remain true today and will remain true in the future.

The Prime Minister said: "The House of Commons is where the primary defence of Government policy must be made, and where the primary attack on Government policy should be made. In this confrontation of Government and Opposition, Parliament fails when the former degenerate into tyranny and intolerance and the latter into friction and fury. The first decline becomes apparent, and dangerous, when a majority rides rough-shod over the strong views, sincerely held, of a minority; the latter when a minority by purely obstructive tactics and by abusing parliamentary processees, tries to frustrate the will of the majority when that will has been made clear after adequate discussion."



This is a clear summary of the democratic aims embodied in the machinery of our House of Commons. The most important requirement of all is that Members of Parliament believe this and respect and honour the rules set up to bring it about.

The need for change of rules comes only partly because of the great increase in legislative and public business. It comes too because some M.P.'s abuse the present rules. Delays are rigged to catch particular newspapers. Trumped up challenges to Speaker's Rulings are used to attract attention and the Question Period is padded to idiocy for the same reason.

As with any group, the results depend more on the people contributing than on the place of meeting, the time of meeting or the length of meeting. The Prime Minister expressed concern felt by many regarding present rule changes:

"I have no illusions, and I do not think other Members have any illusions, that merely by changing our rules and making our procedures more effective we can ensure that Parliament itself will be more effective and that its business will be conducted in a better way. It would be just as unrealistic to assume that because you have rules in a hockey game, the results will be a clean game, not a rough game."

An excellent Committee of all Parties of the House of Commons has worked conscientiously and sincerely over these changes. The Conservatives sent to this Committee, the able former Attorney General of New Brunswick, Gordon Fairweather, the respected, hard working Member from Parry Sound, Gordon Aiken; the former Minister of Transport, the Hon. Lionel Chevrier; and the former Speaker of the House of Commons, the Hon. Marcel Lambert.

The Prime Minister was applauded when he paid tribute to this group: "These proposals are not new-born proposals for which my colleagues and I claim paternity. They reflect in large part the agreed ideas of the committee representative of all parties in the House over which you, Mr. Speaker, have presided. We all, I think, wish to acknowledge our debt of gratitude to you and to the Members of the committee and the sub committees."

AUTO LOANS
MADE TO MEASURE
TO SUIT ALL INCOMES ON THE BANK OF MONTREAL FAMILY FINANCE PLAN
LOW-COST LIFE-INSURED LOANS
CALL YOUR NEAREST B of M BRANCH TODAY

going places ?



Call your Canadian Pacific agent
- Scenic Dome rail travel
- Low-cost rail fares
- Great Lakes, Alaska and Caribbean cruises
- Hotels and resorts across Canada
- Steamship bookings to Europe
- Airlines across Canada and linking five continents

J. Earl Richardson
AGENT
Phone Winchester 774-2001
TRAVEL Canadian Pacific
TRAINS / TRUCKS / SHIPS / PLANES
HOTELS / TELECOMMUNICATIONS
WORLD'S MOST COMPLETE TRANSPORTATION SYSTEM

Mrs. M. Weaver Dies In 86th Year

A lifelong resident of Morewood, Mrs. Mabel Gertrude Weaver died May 22nd after an illness of seven months. She was in her 86th year.

Born in Winchester Township June 23, 1879, she was the daughter of the late Joseph Crump and his wife, Josephine Coulin. Her husband, George F. Weaver, predeceased her.

Surviving are a son, Fred, at home, and a step-daughter, Mrs. J. F. Steinberg, of Morewood.

A member of Morewood Presbyterian Church, her funeral service was from Vice and Craig Funeral Home, Chesterville on Tuesday, May 25. and was conducted by Rev. A. D. Sutherland, assisted by Rev. D. L. Gordon. Pall-bearers for interment in Maple Ridge Cemetery were Halford, Charles, Kenneth, Garnet, Carl and Orlan Crump.



For the first time in Canadian farming history
an all-purpose, premium grease specially formulated for all lubricating jobs

Imperial's
NEW BLUE
ESSO UNITOL
- for both chassis and bearings
- easy application at low temperatures
- only one grade required—you can't use the wrong grease
- simplified storage with only one grease
- prevents rust even during lay-up periods



SPECIAL INTRODUCTORY OFFER!
SAVE $5.00
Buy one carton of 30 Unitol grease cartridges and an Esso Pistolmatic grease gun
Regular $19.90
NOW ONLY— $14.90

Esso Get more for what you do ...call your Imperial Esso agent
T. C. ANDERSON PHONE 774-2101
BOX 151, WINCHESTER

This Summer make it a GREAT ONTARIO ADVENTURE VACATION

Relive history amid natural splendour in Central Ontario!

Vacation in Central Ontario and enjoy the rewarding experience of a family adventure rich in historical interest, natural beauty and pure holiday pleasure.

Return to the early days of French Canada at The Martyrs' Shrine and Ste. Marie Among the Hurons in Midland. Explore the fascinating Blue Mountain Caves near Collingwood. Then swim, sun and relax along miles and miles of silver sand beaches on Nottawasaga Bay.

Discover Leacock country. Follow the steps of Samuel de Champlain and see Orillia's statue commemorating the intrepid explorer's visit. Take a serene canoe trip through Muskoka, Indian name for "Blue Skies". Then go on a picture-taking spree in the beautiful Highlands of Haliburton.

Cruise the famed Trent Waterway, ancient Iroquois war canoe route. See Peterborough's Trent Canal Locks, highest hydraulic lift locks in the world. Then visit beautiful Burleigh Falls, famous for its fishing.

We'd like to help you plan a rewarding family Adventure Vacation in Central Ontario. Send this coupon and we'll mail you our Great Central Ontario Adventure Vacation booklet (24 pages in full colour).

Province of Ontario,
Dept. of Tourism & Information,
Parliament Buildings, Room 000,
Toronto 2, Ontario.
Please send me complete information on Great Central Ontario Adventure Vacations.
Name_____
Address_____
City_____Province_____

Standard equipment: a bank loan

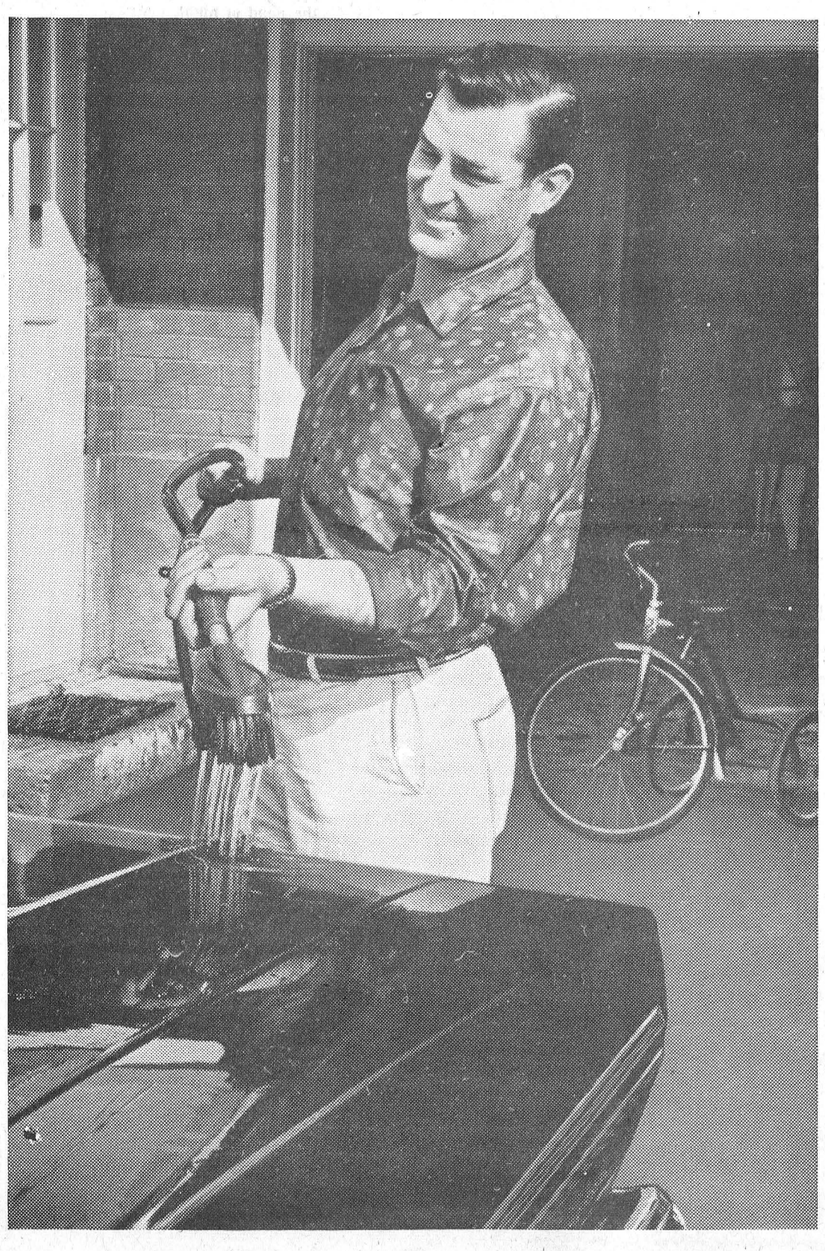

It has become almost standard practice today for people to go to their bank to finance the purchase of cars and other family items. You, too, may have found it a good idea to borrow where you save — at your local bank. It is often simpler, because the bank already knows you as a savings customer. And it also may save you money because bank loans are low-cost loans. For borrowing and saving, and for any other bank service you may need, just visit your local chartered bank. It's the one place where you can get *all* your banking done, under one roof.

THE CHARTERED BANKS SERVING YOUR COMMUNITY

Through 5,650 branches, all across Canada, the chartered banks bring full-range banking within the reach of everyone.

NOW OPEN
TAYLOR'S SHOP
(FORMERLY JETTY'S YARD GOODS)
ACROSS FROM NEW POST OFFICE
CHESTERVILLE

OPENING SPECIAL
COTTON PRINTS
.69 and .89
Per Yd.

◆ Bigger To Serve You Better
◆ All Your Sewing Needs
◆ Fabrics Galore

Taylor's Shop
Frank Taylor, Prop.
448-2322 QUEEN ST. CHESTERVILLE
(Watch This Space For Another Great Service To The Community)

News From Mountain and District

Mountain

Miss Ruth Shaver spent the week-end in Montreal.

Mrs. A. Workman and Mrs. Wm. Graham spent a few days in Ottawa last week visiting Mrs. W. Neely.

Mr. and Mrs. Allen Waddell of Dundela called on Mrs. Shaw and Mrs. Christie on Monday night.

Mrs. Gordon Robinson is spending this week in Ottawa at the home of Mr. and Mrs. James Cox and Terry.

Mrs. John Cameron attended the wedding of her niece in Oshawa last week.

Mrs. Jessie Dawson attended a graduation tea on Sunday night in honour of Miss Nora Allen at the home of Mr. and Mrs. Lyle Allen.

Mr. Wilson Kerr and Mrs. K. Kennick were supper guests of Mrs. Gordon Hyndman on Sunday night.

Week-end visitors at the home of Mrs. A. Workman were Mr. and Mrs. Wilfred Foss of Morrisburg, and Mr. and Mrs. Harold Billings and daughters of Brockville.

Mr. and Mrs. Sam Heuston of Lansdowne, and friends were callers Sunday on Mr. and Mrs. Dan McLaren and family.

W. I. Plans For 60th Anniversary

The W. I. meeting was held at the home of Mrs. Mabel Robinson last Thursday night.

Wm. Colins and E. Fennell showed a film on houses and products used in the Arctic Antarctica, Malaya and Indonesia. It was a superb program and very educational, especially so because these articles are made in Winchester. The commentary and information presented by Mr. Collins was thoroughly enjoyed by all.

Plans were drawn up for the group's part in the Dundas District 60th Anniversary of Women's Institute at a picnic to be held at Upper Canada Village and also for the annual banquet of the C.N.I.B. to be held in Mountain on June 2nd.

Mrs. Mabel Robinson gave a report from the hospital showing a total of $123.00 handed in for this worthwhile branch of our work.

Mrs. Fenton Hyndman gave a very good report from the Officers' Convention in Guelph. It was an informative and successful conference and the candidate thanked all the ladies for the pleasant trip.

South Mountain

Mrs. H. P. Yeager and daughters Dianne and Deborah, of Eau Gollie, near Cape Kennedy, Florida, are now spending some time the guests of her parents, Mr. and Mrs. Cecil Rae. Mr. Yeager spent a few days here prior to leaving for Alaska where he will spend several months. He travelled TCA.

Mrs. Frank Sisty and son Frank, of Iroquois, were Sunday guests of Miss Jennie Cameron and brother, Mr. Colin Cameron.

Rev. and Mrs. Joseph Cathcart, of Indian Brook, Cape Breton, spent a few lays the guests of Mr. and Mrs. Harold Graham and family, and were guests of other friends in this district.

The many friends of Mrs. William J. Gilmer will be sorry to learn of her accident on Monday when she had her hand caught in the wringer of the washing machine. She is now a patient in the District Memorial Hospital, Winchester. All wish her a speedy recovery.

The many friends of Mrs. Leonard Monteith will be pleased to learn she has returned to her home after spending the past six weeks in the Winchester District Memorial Hospital. Following her release she was the guest of her granddaughter, Mrs. Everett Bacon, and Mr. Bacon, at Cumberland.

Mr. and Mrs. Verne Montgomery spent the week-end the guests of Mr. and Mrs. Maynard Montgomery and family in Toronto.

Mrs. Hilliard Boyd has returned home from the Winchester hospital and is making satisfactory progress.

CALF CLUB

The May meeting of South Mountain and Brinston 4-H Calf Club was held at the farm of Allison Fawcett, Winchester, with an attendance of 20 members.

A class of Holstein cattle were judged and the reasons given. The new Agricultural Assistant, Garry Buck, made his first appearance at the meeting and gave his official placing.

All adjourned to the house where lunch was served by the hostess. Merla McMenomy thanked Mrs. Fawcett on behalf of those present for her kind hospitality.

The next meeting will be a combined meeting of all 4-H Calf Clubs in the County and will be held on a farm where beef cattle are raised. The name of place and date will be announced later.

John K. Graham Receives Promotion

The Board of Education for the Township of North York has announced the promotion of John K. Graham to the position of Vice Principal at Three Valleys Drive Public School, effective September 1965.

Now a teacher at Rippleton Road Public School, Mr. Graham was born at South Mountain and is a graduate of the Ottawa Teachers' College, and holds a Supervisor's certificate in Art and Crafts from the Ontario Department of Education. He expects to receive his Bachelor of Arts degree in the near future.

Mr. Graham taught in a rural school near Kingston before joining the North York system. After teaching at Lawrence Avenue West Public School, he joined the staff of Rippleton Road Public School and during the past seven years there has taught both enrichment and acceleration classes.

Honoured Prior To Departure

A very pleasant evening was enjoyed by the many friends and neighbours of Mr. and Mrs. Bernard Mulloy, of Inkerman, as they gathered to honour the couple prior to their departure to Winchester.

Games and visiting were enjoyed. Mrs. George Corry, at an appropriate time, read an address, and Alfred Baker and Gerald Crowder presented Bernard and Grace with a pole lamp, telephone table and smoker. They thanked their many friends and extended an invitation to visit their new home.

Pleasant Valley

Mrs. Hazel Shaver, of Smiths Falls, spent the week-end with Mr. and Mrs. Dwight Gilmer and family.

Sorry to report that Mrs. Lyall Crowder is a patient in the Winchester Memorial Hospital.

We are pleased to report that Mrs. Hilliard Gilmer has been released from the Winchester hospital and is convalescing at her home.

Mr. David Corker spent Monday of last week at Kingston.

Mr. and Mrs. David Gilmer and Basil and Mr. Ross Gilmer and friend of Eastview were Sunday supper visitors at the home of Mr. and Mrs. Gerald Renkema and Brian, of Brockville.

Mrs. Mary Gilmer met with a painful accident last Monday when she had her hand caught in the wringer of a washing machine. At preset she is a patient in the Winchester Memorial Hospital.

Mrs. Gordon Froats and family, of Prescott, spent the week-end with Mrs. Mary Gilmer and Mr. and Mrs. Hilliard Gilmer.

Mr. and Mrs. Sam Cowan and and family of Prescott were Sunday visitors of Mrs. Mary Gilmer and Mr. and Mrs. Hilliard Gilmer.

Vancamp

Mr. and Mrs. Spaetzel and Mr. Mike Moroy, of North Bay, spent the week-end with Mrs. Ethel Bolton and Miss Edna Swerdfeger.

Sympathy is extended to Mrs. Hilda Swerdfeger and Carl, of Brockville, and Miss Edna Swerdfeger in the death of the late Amos Swerdfeger.

Mr. and Mrs. Jack Bellinger of Huntsville spent the week-end with Mrs. Robert Bellinger. Winston and Mrs. Hitsman.

Mr. and Mrs. Stapley, of Peterborough, were week-end guests of Mr. and Mrs. Ray Guy and family.

Sorry to hear Mrs. Ivan Simzer is in the Winchester Hospital. All wish her a speedy recovery.

Mr. and Mrs. Stephen Gardiner of Brockville were supper guests on Sunday with Mr. and Mrs. Willis Riddell and Donald.

Presbytery Licensure Service For Robert W. Johnson

On Sunday evening, May 23, the Presbytery of Brockville of the Presbyterian Church in Canada, conducted a very impressive Service of Licensure in First Presbyterian Church, Brockville, for Robert W. Johnson, B.Sc., B.A., graduate of The Presbyterian College, Montreal, as preparation for his acceptance of a regular Gospel Call to a congregation of the church.

Meeting in the church vestry prior to the service, the Presbytery was re-convened from an adjourned meeting by the Rev. L. R. Renault, of Brockville, Moderator, and the report of the Special Commission for Licensing was heard, as presented by the chairman, Rev. J. M. Anderson of Kemptville. Speaking in favour of Mr. Johnson, other members of the Court approved the recommendation of the Commission, "that the Licensing Service proceed," and then the Presbytery retired to the sanctuary for the service. Rev. Wm. M. Brown of Howick, Que., attended the Presbytery and the service, and was given the privileges of the Court.

Conducting the service of worship, the Rev. J. M. Anderson gave a brief and very informative explanation of the Service of Licensure to the congregation. The Act of Licensing was conducted by the Moderator of the Presbytery, Rev. Renault, at which time the Licensee, Mr. Johnson, presented his vows of licensure, and then received the Right Hand of Fellowship from the other members of Presbytery. Signing the "formula" attesting his licensure, Mr. Johnson then received his Certificate of Licensure from the Clerk of Presbytery.

"The Fulness of the Gospel" was the title of the sermon presented by Rev. Renault, in which he addressed the newly-appointed Licentiate, and gave an exposition of the basic elements of preaching, with continuous reference to the writings of the Apostle Paul. Rev. D. Mawhinney of Prescott read the Scripture from Cor. I, chapter 2, and also led the congregation in the pastoral prayer during the service. The Licentiate, Mr. Johnson, pronounced the Benediction.

A time of fellowship was enjoyed in the church hall, when refreshments were served by the Presbytrian Men's Group of Brockville. At this time members and friends of the Presbytery congratulated the newly appointed Licentiate, notably from the congregations of Knox Church, Iroquois, St. Andrew's Church, South Mountain, and St. Andrew's Church, Cardinal.

C.O.C. To Hold Special Meeting

A special meeting of the Chamber of Commerce, South Mountain District, will be held in the I.O.O.F. Hall on Monday evening, May 31st, at 830. p.m. This meeting is to discuss the ARDA development pertaining to our local community. Mr. George Suffel, who is representative for this area, will be present and give a talk on the subject. It is hoped that a good number will attend to voice their opinion, which will eventually be appreciated by the whole community.

DURANT'S
Flowers & Gifts
AS OF MAY 1st our business is now registered under the name of Durant's Flowers and Gifts.
Telephone 448-2060
CHESTERVILLE
"We Aim For High Quality"

Your Dairy Number
774-3630
DRINK MILK . . .
nature's most perfect food !
—O—O—O—
INSIST ON WINCREST
—O—O—O—
NORA IS NOW EXCELLENT!
To celebrate the top grading received by our Holstein Cow, we have on Special for the balance of the month of May:
DELICIOUS
CHOCOLATE MILK
at only
20c per quart
Try This 2% Drink
and enjoy its flavour. You too will be able to say . . .
"MY . . . BUT IT'S GOOD"
We now serve Ormond, Morewood, Chesterville, Winchester, Winchester Springs, Hallville, Mountain, South Mountain, Inkerman and any points in this area.
Enjoy Our Service !
TWO DELIVERY TRUCKS TO SERVE YOU BETTER
WINCREST DAIRY
Basil Dawley & Sons

HYLO
Egg Grading Station
L. KAPELLER, Prop.
Winchester and Chesterville
HIGHEST MARKET PRICES
Paid Daily for our City Trade
2 Electric Grading Machines To Assure You Proper Grade
If it is not convenient for you to bring your eggs to our Grading Stations at Winchester or Osgoode you may leave them at any of the following stores where they will be picked up and your returns left twice weekly:
MacPherson's Store, W. Springs
Miller's Store, Metcalfe


For a long drive or short ones . . . make sure you stop in first and let us give your car a bumper to bumper safety check. Let our experts service your car from gas tank to motor, Come in soon!
Boyds
W. J. L. Boyd & Sons Limited
CHRYSLER — PLYMOUTH — VALIANT — FARGO
Phone 774-2520 Winchester


IT'S PLANT-UP TIME
GET GROWING NOW
Annuals — Perennials
Evergreens and Flowering Shrubs, etc.
on display at our
Flower & Garden Shop
Osgoode Road, 2 miles east of Highway 43
FLORAL ARRANGEMENTS FOR ALL OCCASIONS
L. C. POTTER & SON
Phone 258-2371 — Kemptville, Ont.

H. WINSTON ALGATE
OPTOMETRIST
Office will be open in Chesterville, at P. J. Gilroy's Jewellery, May 27 & June 10
For Appointment — Call 448-2355
"To Avoid Confusion" Make Appointments Well In Advance

Good Top Soil
CRUSHED GRAVEL for driveways
STONE for weeping tile beds
CEMENT GRAVEL
PIT RUN GRAVEL
EARTH for fill
—For Delivery Call 989-2046—
MEL FORBES - - - Hallville

for the FINEST in all
PLUMBING AND HEATING NEEDS
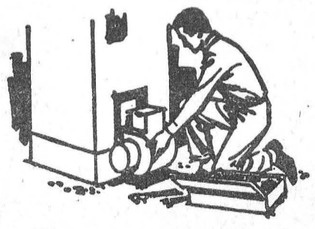
INCLUDING FURNACE INSTALLATION AND REPAIRS, BATHROOM AND LAUNDRY FIXTURES, ETC.
FOR FREE ESTIMATES CALL
Docksteader Brothers Limited
Phone 774-2609 - Winchester

Need A Hearing Aid
We offer the best prices and the most generous trade-in allowance anywhere.
Interested ? Come in or write for information.
Beltone
HEARING CENTRE
Winchester, Ontario

Chore Boy Milkers
High efficiency; low vacuum; single units; milking parlours and pipeline. Ask us for an estimate to modernize your Milking Equipment
Inflations at reduced prices for all makes of milkers
Ewart S. Carkner
Dealer
WINCHESTER - 744-5204

Art Wahlroth
B.A., O.D., OPTOMETRIST
Morrisburg, Ontario
HOURS DAILY EXCEPT MONDAY
9 a.m. to 5 p.m.
Please phone for appointment
543-2502

Save On Your Milk Bills!
BUY TICKETS!
Quart Bottles .....10 Tickets for $2.10
Quart Cartons .....10 Tickets for $2.20
Whipping Cream, Half Pint .....each 28c
From our Salesman or your favourite Food Market
Reynolds' Dairy - Ph. 774-2104

COMPACTS
1964 CHEVY II four-door STATION WAGON with six cylinder motor. Original low mileage.
1963 CHEVROLET CORVAIR 700 series four-door sedan, with automatic transmission. Original one owner with only 15,000 miles.
1962 VOLKSGWAGEN two-door coach, finished in Regal Red and priced to go.
1961 VAUXHALL VICTOR four-door sedan. An ideal lady's car. Completely reconditioned and ready to go.
1961 CHEVROLET CORVAIR 700 series, four-door sedan with automatic transmission and radio. Attractive two-tone emerald mist and ermine white.
SEE OUR COMPLETE SELECTION OF LATE MODEL USED CARS
Gale & Greer Motors
(WINCHESTER) LTD.
your PONTIAC — BUICK dealer in the Seaway Valley
Winchester 774-2620 — Ottawa 233-6293

HEAR
THE RITCHIE EVANGELISTIC PARTY
KNOX PRESBYTERIAN CHURCH, MOUNTAIN
Sunday, June 6th
to
Sunday, June 13th

NIGHTLY except Saturday at 8:00 o'clock
GREAT MUSICAL TREAT
486 Bells & Musical Glasses
LOOK ! Monday, June 7th—
A film "Contrary Winds" in natural colour, running for 55 minutes.
Music With A Charm !
Messages With A Challenge !


A PATZ BARN CLEANER
IS BUILT . . .
★ stronger!
★ with fewer parts!
★ for rugged use!
★ for easier servicing!
Also Manure Stackers, Silo Unloaders and Cattle Feeders
For Complete Information and Installation see
LORNE ACRES
WINCHESTER
Phone: Office: 774-2605
Residence: 774-2643
43tfc

Ready-Set GARDEN

FLOWERS AND PLANTS
FRESH FROM OUR GREENHOUSE
COME AND SELECT YOUR OWN MANY VARIETIES TO CHOOSE FROM
Bedding Plants
PETUNIAS, ASTERS
BEGONIAS
ZINNIAS
GERANIUMS
CANNAS
Vegetable Plants
TOMATOES
CABBAGE
CELERY
CAULIFLOWER
PEPPERS
Ornamental Shrubs, Evergreens, Rosebushes and Perenials
MON. thru' SAT. 8:00 a.m. to 9:00 p.m. CLOSED SUNDAY
Fraser's Greenhouses
RIVER ROAD WEST
543 - 2597 - MORRISBURG

SPECTACULAR!
THE BARGAINS ARE BIG AND THE PRICES SMALL
" Spectacular Wide Choice "
" Spectacular Time For Value "
" Franchise Dealer Warranty "
1962 Oldsmobile Dynamic "88"
Four-door in Maderia Maroon with matching trim. Equipped with Power Steering, Power Brakes, Automatic Transmission, Radio, White Walls and Wheel Discs. Exceptionally clean throughout and one to be proud to own.
1960 Oldsmobile Dynamic "88"
Four-door sedan in Brown. Fully equipped with Power Steering, Power Brakes, Automatic Transmission and Radio. Get the Olds feeling with the low price tag.
1964 Chevrolet Bel Air
In Turquoise. A real buy for those wanting the new car feel. Power Steering, Power Brakes, Automatic Transmission, Radio, Positraction, V/8 engine, Shade-lite Windshield, Washers, and Wheel Discs. Reduced $1200. from new price. Liberal allowance on trade-in.
1962 Chevrolet Biscayne
Four-door in Autumn Gold. Six cylinder economy car.
1963 Acadian Station Wagon
Four-door, Beaumont series. Six cylinder, with Automatic. The ideal family and travel car with room to spare.
1963 Meteor Custom Comet
Four-door in Black with Red Trim. A real beauty with six cylinder motor, Standard Transmission and Radio.
1962 Meteor Custom Comet
Two-door in White with Red Trim. A peppy big six engine and Radio. A proud owner needed for a choice compact.
see these and many more
A USED CAR SPECTACULAR SALE OF VALUE & CHOICE
Johnston Motor Sales
(Kemptville) LIMITED
Phone KEMPTVILLE 258-3403

Williamsburg District News

Williamsburg

Mr. Ross McMillan of Toronto spent the week-end with Mr. and Mrs. Frank McMillan.

Mr. and Mrs. Russell Morrow and boys spent the week-end in Ottawa with Mr. and Mrs. Arthur Kenney.

Mr. and Mrs. Ralph McIntosh of Toronto are visiting with friends and relatives for a few days.

Mr. and Mrs. Jon Kent of Toronto spent the week-end with Mr. and Mrs. Ross Wingard.

Recent callers at the home of Mrs. J. G. Woods and Joy were Constable Bruce Steinburg of Ottawa, Rev. Malcolm Steinburg of Syndenham, and Mr. and Mrs. Percy Coxon and son, of Agincourt.

Lutheran Church Women Meet

Regular meeting of the "Women of the Church" was held in St. Peter's Lutheran Church Hall on May 18th.

Mrs. Irwin Empey was in charge of the topic, assisted by Mrs. Goos. Mrs. Clair Empey, Mrs. Walter Loucks and Mrs. Hilda Johnston gave a skit, "After Dinner at the Duggans," presenting the competition and problems of the church and its activities. Scripture was read by Mrs. Charles Preston. Roll call was answered with the word, "House," contained in a scripture verse. A report was given on the Conference held in Belleville some weeks ago.

During the business session the members were requested to write the two Lutheran missionaries in Africa. Any one of the officers will gladly supply the names and addresses.

The meeting closed with the Missionary Benediction, after which cake and coffee were served.

S. G. K. Ault Addresses W.I.

An informative talk on the milk industry given by Sam Ault of Ault Milk Products Limited highlighted the W. I. meeting on Agricuture.

The meeting was presided over by President Nina Woods and Mrs. R. Casselman. Delegates to the W. I. Annual were named in the persons of Mrs. Donald Hess, Mrs. I. Empey, Mrs. Guy Strader and Mrs. N. Woods. Also discussed was the Garden Party to be held at Upper Canada on June 8th.

Entertainment was provided by soloist John Storgaard and a piano duet by Brenda Whitteker and Rhona Pinkus.

Winchester Springs

Mr. and Mrs. Ralph Allison attended Convocation at Carleton University, Ottawa, on Friday when their youngest son, Dale, received his Bachelor of Arts degree.

Mr. and Mrs. Elmore McIntosh and family, of Toronto, were week-end guests of the former's parents, Mr. and Mrs. Cecil McIntosh.

Mrs. Joe Davidson spent the holiday week-end with Mr. and Mrs. Allen Davidson and children of Ottawa.

Visitors at the Bailey home over the week-end were Mr. and Mrs. Don Baldwin and David of Hallville, Mr. and Mrs. Grant Poole and Janice of Scarborough, Mrs. Don, Smith, Jeffery and Jo-Anne, of Chesterville, and Mrs. Keitha Morrow of Winchester.

Mr. and Mrs. Darcy Hess and family of Kitchener spent the week-end with Mr. and Mrs. Harold Hess.

Callers on Mr. and Mrs. Thos. Cunningham were Mr. and Mrs. Lyle Cunningham of Geraldton, Mr. and Mrs. Fred Cunningham of Morrisburg, and Mr. and Mrs. Garfield McIntosh.

Miss Maryke Leyenaar of Pembroke spent the week-end at her home here.

Mr. and Mrs. Fetze Venema and family of Brockville spent Sunday with Mr. and Mrs. K. Leyenaar and family.

Mr. and Mrs. Robert Vedell and family of Quebec spent the week-end with the latter's parents, Mr. and Mrs. LeCorre.

Mrs. T. J. Keyes accompanied Mrs. G. L. Barclay of Williamsburg, Mr. and Mrs. Arthur Johnston of Dixon's Corners to graduation exercises at Carleton University on Friday where Roger Johnston received his Bachelor of Science degree.

Mr. Jay Lucas and Mrs. Eva Keener of Massena, N. Y., spent two days with their cousins here and visited at the hospital.

Mrs. Arnold Casselman, Mr. Jay Lucas and Mrs. Eva Keener and Jo-Anne Boulerice had dinner Tuesday night with Mrs. O. Casselman.

Miss Karen Hayes and Mr. and Mrs. Bob Boulerice and Jo-Anne of Prescott spent the week-end with their mother here and visited their father in hospital.

Mr. and Mrs. Matt Hayes and family, of Prescott, and Mrs. O. Casselman spent Monday afternoon with Mrs. Arnold Casselman.

Mr. and Mrs. Darrel Millar and boys, of Pointe Claire, Que., were week-end guests of Mr. and Mrs. Rae Casselman, Brian and Elaine. They called on Mr. and Mrs. Dalton Saddlemire of Williamsburg on Sunday afternoon.

Colquhoun

Miss Nora Porter, of Toronto, is visiting Mr. R. C. Colquhoun and Earl.

Miss Arla Warner of Ottawa spent the holiday week-end with Mr. and Mrs. L. Gallinger.

Mr. and Mrs. Wallace Gallinger visited Mr. and Mrs. Oren Dunbar of Newington on Sunday.

Miss Doris Hummel, Ottawa, spent the week-end at her home here.

Mr. and Mrs. Dale Swerdfeger of Manotick, and Mr. and Mrs. Dalton Hummell, of Ottawa, were Saturday guests of Mr. and Mrs. Gerald Gallinger.

U.C.W Meets At Ottawa

Members of the United Church Women enjoyed the kind hospitality of Mrs. Alvin Steele of Ottawa who invited the members to hold their May meeting at her home on Thursday evening last.

Mrs. Ralph Allison, president, presided and opened the meeting with the reading of a poem, "What Makes Us Friends," followed by prayer and the Lord's Prayer in unison. Eighteen members answered roll call and there were nine visitors present.

Mrs. David Summers, Mrs. Ray Holmes and Mrs. John Riddell conducted the devotional period, the theme of which was Faith. Mrs. John Riddell rendered the solo, "Tell Me The Old Old Story."

During the business period plans were made for the annual Strawberry Social to be held on the church lawn on Wednesday, June 23, and committees were appointed. Mrs. Arnold Casselman gave a paper, "Stewardship of Small Blessings." Mrs. Ray Holmes conducted a Floral Wedding contest, and Mrs. Byron Steele and Mrs. R. Allison were winners and were each presented with a corsage.

Dainty refreshments were served by the committee, Mrs. Otis McMillan, Mrs. Verkey, Mrs. David Summers, Mrs. Ray Holmes and Mrs. J. Riddell, and a social time was enjoyed.

Twp. Reeve Voices On Fire Protection

"No matter where you live in the township, you are entitled to the best possible fire protection obtainable." This is the opinion of Williamsburg Reeve Don Kyle and the statement fell in line with a proposal to have Township Council investigate the setting up of a fire agreement with the town of Morrisburg to service outlying communities of Riverside Heights and Mariatown.

The two hamlets lie within the five mile radius that the Morrisburg Department may cover. Previously Williamsburg Township Fire Department in Williamsburg carried the responsibility. Extremely high insurance rates would probably be adjusted downwards as much as 40% when the new system takes effect. This was the prediction of insurance agents Fred Hill and Junior Cassel who addressed the meeting briefly.

Fire Marshal's representative Maurice Roussy agreed the change in fire protection would be beneficial. He commented also on the fire hazard of weeds. He said it was Council's responsibility to pass a by-law with teeth to enforce the removal of fire hazards.

At the meeting were Williamsburg Township Council, Mr. Roussy, Insurance agents and membres of the Riverside Heights Community Association.

4-H Calf Club May Meeting

Williamsburg 4-H Calf Club held its May meeting at the home of Club Leader Harry Holmes. Vice President Bruce Garlough was in charge of the meeting.

Ed. Pearson, Agricultural Representative for Dundas County, gave pointers on judging cattle and how to give reasons for judgments. A class of mature Holsteins were judged and buzz sessions formed to discuss reasons for the selections.

Miss Lorraine Holmes served a delicious lunch. Bruce Garlough expressed appreciation to Lorraine, Mr. Holmes, and especially thanked Mr. Pearson for the assistance he has given the Club throughout the past years.

GET AT YOUR WEED PROBLEM EARLIER WITH

'TROPOTOX' * PLUS

'Tropotox' Plus-64 can be safely applied two to three weeks earlier than 2,4-D—that means your crops can grow without costly weed competition right from the start. Application costs are small compared to increased yields.

'TROPOTOX' PLUS

CONTROLS

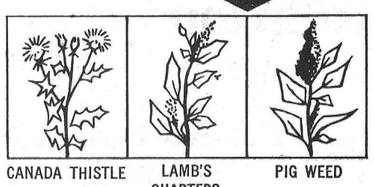

CANADA THISTLE LAMB'S QUARTERS PIG WEED



ALSO Mustard, Stinkweed, Shepherd's Purse, Golden Rod, Curled Dock, and many other annual and perennial weeds.

IN

Seedling and established Clovers, Cereals, Flax and Pastures.

LEONARD CAMERON, VERNON
ST. LAWRENCE VALLEY CO-OP STORAGE, IROQUOIS
EADIE FARM SUPPLY, RUSSELL
ALLISON FARM SUPPLIES, WINCHESTER SPRINGS

Distributors
MAY & BAKER (CANADA) LIMITED
160 Bellarmin Street, Montreal-11. Telephone: Dupont 1-3939
An M&B brand Agricultural Product *Trade Mark of MAY & BAKER LTD.
Manufactured by
MAY & BAKER LTD. • DAGENHAM • ENGLAND

PHILIPS NEW LIFE HEARING AIDS

THE AID YOU TRY BEFORE YOU BUY!

MORGAN'S
Personal Hearing Services
BOX 475
WINCHESTER

King FILL UP Says

OUR OIL IS JUST SUPER GREAT AND WILL SAVE YOU FROM THAT FREEZING FATE



IF YOU CALL

S.G. BLACK
GASOLINE-DIESEL
HEATING OILS-GASOLINE
MOTOR OILS-GREASES
"SERVICE IS MY BUSINESS"
774-2109 WINCHESTER

SMITH'S
Photo Studio
• PORTRAITS
• GROUPS
• WEDDINGS
• COMMERCIALS
We specialize in . . .
Children's Photographs
62 Kyle Drive - Ph. 543-2873
Morrisburg

Black Lumber Co. Ltd.
KI 3-2188—MORRISBURG
BEST QUALITY - LOWEST PRICES
It's a "BLACK" business . . .
but we use you "WHITE"

USED FARM MACHINERY
For Sale

1—McCormick 8½-foot three-point hitch Cultivator, nearly new
1—George White 10-foot Cultivator
2—Fleury Bissell 8-foot Trailing Disc Harrows
1—McCormick - Deering 15 Disc Drill
1—McCormick three-section 25 Tooth Spring Tooth Cultivator
1—McCormick 7-foot H.S.T. Cultivator

R. H. BECKSTEAD and SON
PARTS — SALES — SERVICE
535-2103 - Williamsburg

If you're asking yourself can I afford it?

This message might provide a positive answer.

If a major purchase costs more than you want to spend, the Bank of Montreal Family Finance Plan might well be the difference between having it to enjoy and going without.

YOU CAN BRING ALL YOUR CREDIT NEEDS UNDER ONE ROOF.

The Bank of Montreal Family Finance Plan is the modern, economical way to take care of all your credit needs without putting a heavy strain on your pay-cheque. It puts cash in your hands for a new automobile, washing machine, TV set, wardrobe for your family — or for meeting emergencies and recurring commitments.

YOU CAN BORROW UP TO $3500 AND TAKE UP TO THREE YEARS TO REPAY.

Many people don't know you can walk into any branch of the Bank of Montreal and arrange a large personal loan. Depending on your income, you can obtain up to $3500 or even more. And you can repay your loan within three years through regular monthly payments geared to your income. Interest is low. All FFP loans are automatically life-insured to protect your family.

The manager of your nearest B of M branch can tell you more about the Family Finance Plan. See him today and be sure to ask for the free informative booklet: "How to Live on Your Income and Enjoy It".

"MY BANK" TO 3 MILLION CANADIANS B of M

BANK OF MONTREAL
Canada's First Bank

Williamsburg Branch: R. A. MURAT, Manager

SPALDING "FAST FLITE" 5-CLUB Golf Set

CTC CANADIAN TIRE CORP'N



Precision Engineered — for Greater Accuracy and Distance!
— Driver, 3 Irons and Putter

29.95 5-CLUB SET

IRONS — No. 3-5-7 and Putter. Feature Tru-Flex nickel and chrome plated step-down shafts; star-moulded rubber grips. Reverse threaded shafts and heads.

WOOD — Made of the finest select persimmon, black ebony finish with Dupont lacquer; fibre face inserts. Perforated grip.

Spalding J. Herbert "Personal" 7-CLUB GOLF SET
Features step-tapered "Power-Play" shafts, carbon-steel heads and sand blasted faces. Woods have permission head. Calf leather grips. 59.95

WORLD FAMOUS Chandler Harper PUTTERS
"Bull's Eye" fluted "True Temper" shaft, black "Grip-Rite" grip. For right or left hand. 10.98

Plaid Nylon Golf Head Covers
Contrasting numbers. 1, 2, 3 or 4. Each 79c

SPALDING "FAST-FLITE" 7-Club Golf Set
• 2 WOODS
• 4 IRONS
• 1 2-Way Putter
44.95

Extra 'Spalding' Clubs
OPEN STOCK
The ultimate in fine golf clubs.
Available in Men's and Ladies' Right or Left Hand.

BAGS of VALUE

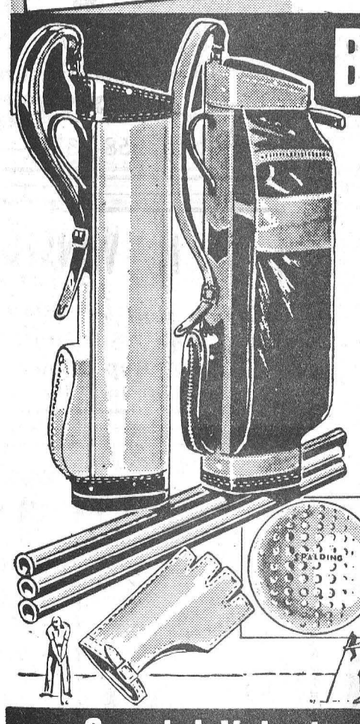

Sturdy 9-CLUB GOLF BAG
Oval shape. 2 steel stays. Skid-proof, moulded rubber bottom, cushioned sling. Handy side pocket. In attractive beige vinyl Only 6.99

14-CLUB "Atlantic" GOLF BAG
Rugged Construction for Years of Service
Red and black vinyl with moulded-rubber bottom. Vinyl-covered dividers, umbrella holder, towel snap, cushioned sling. Big divided pocket. 16.89

Colorful GOLF CLUB TUBES
Unbreakable polyethylene. One size. Each 19c

Spalding GOLF BALLS
"BELAIRE" — Live rubber centre; tough, extra-thick cover. EACH 55c
"CANADA CUP" — A great "power ball"; cut resisting cover. EACH 66c

GOLF GLOVE Soft tan sheep skin. S, M or L. 1.29

Special Value! GOLF CARTS

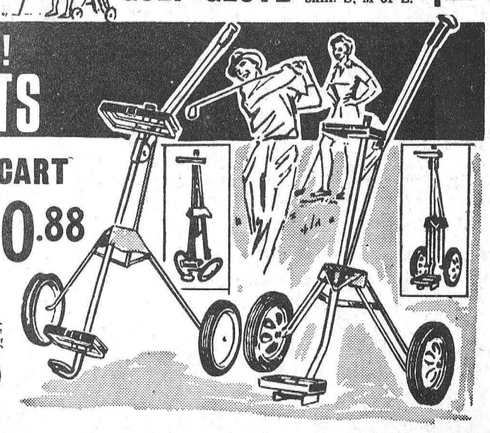

Quick-Folding GOLF CART
Sturdy steel construction, cadmium plated. 10" nylon bearing disc wheels, heavy duty tires. Wide wheelspread. 10.88

"Cardinal" Golf Cart
Riveted tubular construction; automatic single motion opening and closing. Adjustable bag brackets. Stands and rolls when folded. 17.89

EXTRA! Cash and Carry BONUS COUPONS
EASY TERMS

CTC CANADIAN TIRE CORP'N
CANADIAN TIRE ASSOCIATE STORE
SAVE SAFELY
W. P. Henophy Ltd. Williamsburg 535-2845

MERRY MONTH OF MAY SALE DAYS IN WINCHESTER

IMPERIAL COTTAGES BY . . .

H. S. LANNIN LTD. WINCHESTER

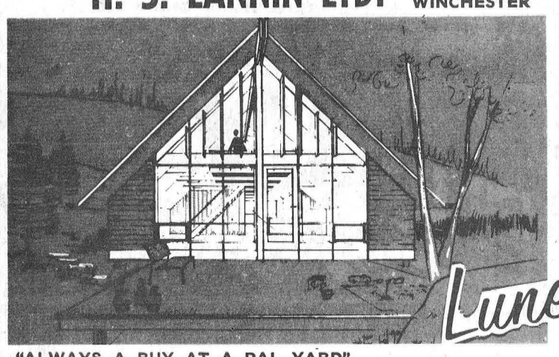

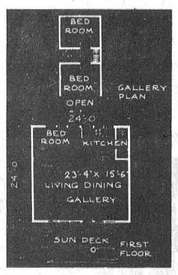

"ALWAYS A BUY AT A PAL YARD"

IT'S A RECORD BREAKER SALE

FRIGIDAIRE DRYER $139.

—AT—

VICE & CRAIG *Phone 774-2120* Winchester

SALE SAVINGS NOW!

DUNCAN'S STORE
PHONE 774-2639
WINCHESTER

FOR THOSE BEAUTIFUL DAYS AT THE BEACH

	30" x 60" SPECIAL	36" x 60" SPECIAL
Beach Towels	1.29	1.99

ENGLISH BONE CHINA

Cups & Saucers 1.00
Ribbed design, white outside, yellow, pink, blue, green, pastel colour inside. Regular value $1.59.

Picnic Baskets 1.69
Metal Plaid Design. Good size.

Wonder Basin .49
Wash Basin or can be used for other household chores. Poly plastic.

"New" WESTINGHOUSE Appliances

Spring SALE

TWO-DOOR REFRIGERATOR, 11 cu. ft.	$299.95 with trade
CHEST STYLE FREEZER, 21 cu. ft.	$249.95 with trade
DRYER — FRONT LOADER	$179.95
30 INCH DELUXE RANGE	$229.95 with trade
WRINGER WASHER WITH PUMP	$129.95 with trade

SEE THEM AT

DAVIDSON'S
JEWELLERY and ELECTRICAL
Phone Winchester 774-2102

DRUG STORE Saving Spree $ $ $

LA ROSE PHARMACY
WINCHESTER
Ph. 774-2633

FACE POWDER
ROUGE
COMPACTS

YARDLEY
HALF-PRICE
SALE

1961 VAUXHALL

Ideal Ladies' Car
In Regal Red with Ermine White Top
SPECIAL TO-DAY **$775.00**

SEE OUR SELECTION OF USED CARS

Gale & Greer Motors
(WINCHESTER) LIMITED
Phone Winchester 774-2620

MAMMOTH MAY
USED CAR CLEARANCE

- 1964 DODGE Automatic 2-Door
- 1964 PONTIAC Automatic 4-Door
- 1963 CHEVROLET 2-Door Hard Top fully equipped
- 1962 CRYSLER WINDSOR 2-Door Hard Top, fully equipped
- 1962 PLYMOUTH WAGON, 6 cylinder

W. J. L. Boyd & Sons Ltd. - 774-2520 Winchester



BUGGED FOR . . .

Service and Repairs
NO NEED TO BE!
Call 774-2636

MacINTOSH TV and APPLIANCE
ALL SALES and SERVICE GUARANTEED TO YOUR SATISFACTION
GOOD USED 21" TV's
5 to choose from **39.95**

SUMMER Footwear

- *HUSH PUPPIES, for comfort*
- *JARMAN, including Brogues*

FOR THE WORKING MAN
GREB BOOTS

Don't forget DAD JUNE 20

MORGAN'S PH. 774-2413 WINCHESTER

Come and Get 'em!

NEW and USED Lawn Mowers 15.00 up

GEGGIE'S Hardware
Phone 774-2700 Winchester

SKY-HIGH VALUES

MEN'S and WOMEN'S
THONGS
39c Pair
CHILDREN'S THONGS
29c pair

Winchester 5c to $1 Store

Serve GOOD FOOD at SAVINGS

IGA

14-ounce tins — NIBLETS FANCY
KERNEL CORN ..... 6 for $1
20-ounce tins — E. D. SMITH
CHERRY PIE FILLING ..... 3 for $1
24-ounce jars — AYLMER
RASPBERRY or STRAWBERRY JAM .... 2 for $1

SHOP! **Winchester IGA** SAVE!



Join Allied's
LUCKY 13 CONTEST
WIN
$1,000 CASH EACH WEEK

Every week 16 Winning Numbers will be chosen, and Each Winner will receive $25.00, doubled to $50.00 if she has the required Bonus Product in her possession.

DIXON'S Allied
Winchester

Cotton DRESSES

- *Sleeveless and Short Sleeves*
- *Flowered, Prints, Plain*
- *Sizes 10 - 20; 14½ - 24½*

***May Sale Days* 10.95**

Jo-Anne Shoppe
Phone 774-2003 - Winchester



MARKDOWNS MAY

—AT—

ELLIOTT'S *Phone 774-2614 Winchester*
Dry Goods — Hardware

SUMMER	PLASTIC	MEN'S STRAW
Yard Goods	PAILS	HATS
$1.00 yd.	65c	85c

Shop Our Handbill Hardware Specials!