Voter's choice - Monday at the polls

There aren't any butchers, or bakers or candle stick makers but voters in Stormont Dundas will have the choice of a retired market gardener, a high school teacher and two lawyers next Monday when they go to the polls to elect a representative for the federal parliament.

The New Democratic Party candidate is the only newcomer to politics in this area, the other three men - two Independents and one Conservative - have all had their names on ballots before either in Federal or Provincial elections.

At 67 Rene Benoit, an Independent candidate, has covered many miles in campaign trails over the years. A Grenville County resident, the one-time market garden owner collected 239 votes last year as he ran as an Independent in Grenville-Dundas during the provincial election.

A father of 12, he was raised in the Lancaster area and studied for two and a half years at St. Francis Xavier University, Nova Scotia. Running as a CCF and later as an NDP candidate in provincial elections in both N.S. and Ontario, he donned the Independent hat last year.

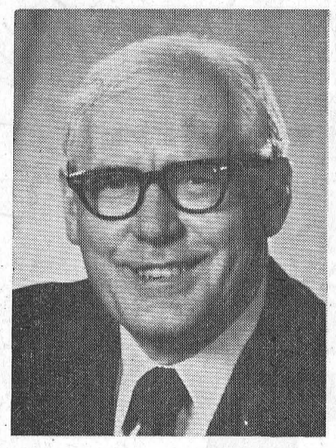

Grant Campbell, P.C.

As a former MP for Stormont riding, Conservative Grant Campbell, 51, is another veteran of election battlefields. He was elected to the House in 1958, losing out in 1962 by a narrow margin to Lucien Lamoureux.

Following defeat, he became assistant to the Crown Attorney in Ottawa, later moving to Almonte where he set up a law office. In 1968 he ran for the Conservative nomination in Lanark-Renfrew riding. He tried again for the same nomination in April of this year, but lost.

He returned to the Stormont-Dundas riding in July to become P.C. standard bearer. He is married and has three daughters.

Murray Forsyth of Osnabruck Centre joined the NDP ranks in 1967. At 32 and a teacher at General Vanier Secondary School, Cornwall, Mr Forsyth is the youngest of the candidates in this riding.

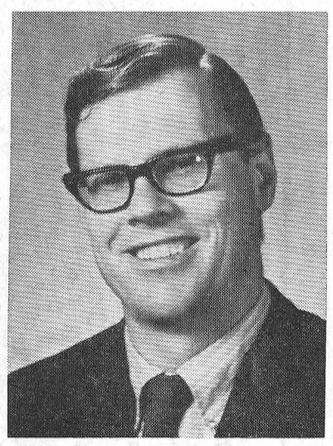

Murray Forsyth, NDP

Born in Regina, he and his wife Cheryl have two children, Phillip and Shelley. Raised in Western Canada he obtained his M.A. at Illinois State University and his Bachelor of Science at the University of Minnesota. He came to the Cornwall area five years ago.

This is the first election in which Mr Forsyth has run for office although he is vice-president of the local NDP Association.

Incumbent Lucien Lamoureux has again thrown his Independent hat into the political ring although in contrast to the 1968 election, he is opposed by three other candidates. Four years ago neither the Liberals or Conservatives ran against him with only the NDP posing any contest.

First elected to the House in 1962 as a Liberal, he was appointed Speaker in 1966, taking an Independent stance in 1968.



Lucien Lamoureux, IND.

Graduating from law school in 1944, he still maintains a law office in Cornwall although the last 10 years have been entirely consumed by politics. He is also married and has four children.

I. O. O. F. Officers officially installed

Ross Casselman was officially installed as Noble Grand last Thursday night at the annual installation of officers for the Chesterville Lodge No. 288 IOOF.

Also on the executive are William Liscumb, V.G.; Ronald Servage, Rec. Sec.; Jim McMillan, Financial Sec.; and Dale Marcellus, Treasurer.

Under the direction of D.D.-G.M. James Locke, the installing team from Harmony District No. 51 capably conducted the ceremony divining an open installation.

THE LAND OF MILK & HONEY"

COVERS EASTERN ONTARIO'S GREATEST DAIRYING SECTION

CHESTERVILLE Record

Seventy-ninth Year, No. 7 | Chesterville, Ontario, Thursday, October 26, 1972 | TWELVE PAGES | Single Copies, 10c

Pictures available

Copies of pictures used in the Record, taken by the Record camera, may be purchased from us- Just call 448-2144.

New $160,000 machine shop at NDDHS slated for operation by Spring of 1973

A new realm of technology will be available to both technical and academic students at North Dundas District High School this spring as a $162,500 machine shop goes into operation.

One of the most sophisticated of its kind within the Three United Counties, the shop will broaden the scope of knowledge for the trade student and carry the academic one step closer to an engineering degree.

Wiseman and Thompson Construction of Finch were awarded the contract for the new cement block and steel classroom. The building itself is costing the S.D.&G. County Board of Education some $93,270 while machinery and furniture will constitute another $70,000 expense.

Approximately half of the 10 secondary schools under the board already have shops of this type, but Thomas Cruickshank Board Plant Superintendent, says that the NDDHS shop is the newets and most up to date.

Construction has been underway at the north west side of the school since September with a tentative completion date slated for January. The Plant Superintendent said, however, there is a possibility the shop may not be ready until the spring break.

High School principal Don McGahan said the addition will simply avail to students the opportunity of more complete technical training, prepare them that much better for jobs following graduation.

The head of NDDHS Technical Department, Frank Brown, said the machine shop will have a two fold function.

Students within the technical system, automechanic, electricity, wood working, etc., will be given the opportunity of further practical training.

Machine shop work pertains to all trades and even academic fields with no concrete relation

(continued on page 12)

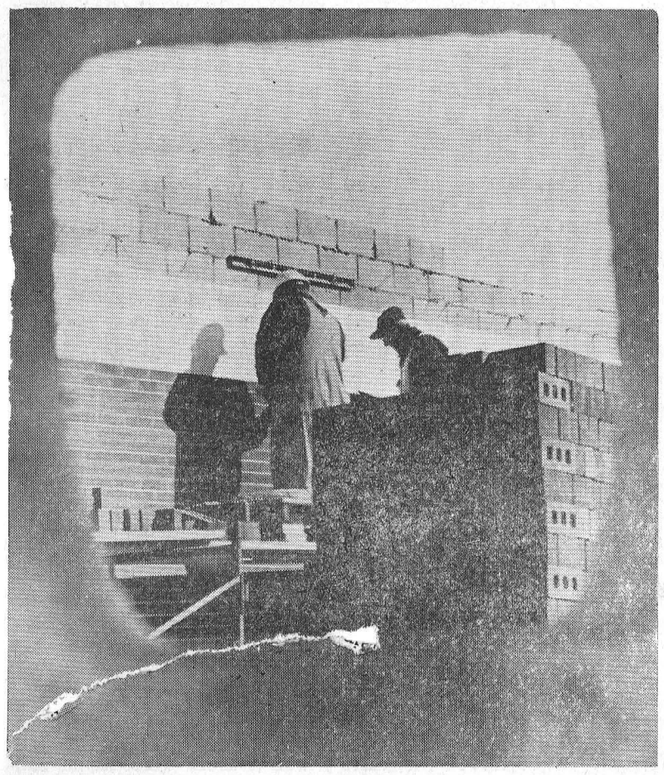

Masonry sub-contractor Roger Salmon and helper Harold G. Merkley of Chesterville, above, add the brick finish to the west wall of the new $160,000 machine shop at North Dundas District High School. The contract for the classroom was awarded to Wiseman and Thompson Construction. Work is expected to be completed by early spring. — Staff Photo.

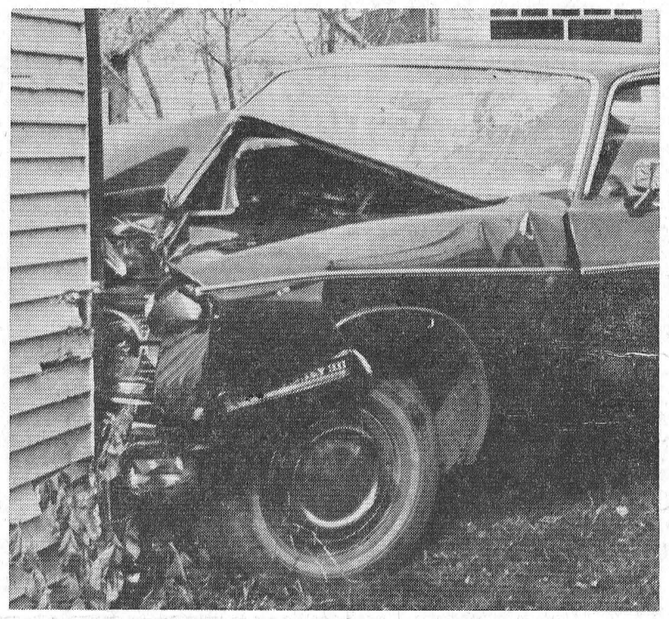

J. R. Johnston of Ottawa, was treated for head injuries at Winchecter District Memorial Hospital, Saturday, and later released after this 1972 model car he was driving slammed into a house across from Abel's Cleaners, Queen Street. Chief of Police Leonard Shane said the car was entering onto Queen Street from a driveway next to Abels and went out of control striking the home of Cecil Carr. Damage to the car was estimated at $500. — Staff Photo.

'Ideal' volunteer described at WDMH Aux. annual meeting

WINCHESTER — The qualifications and responsibilities of hospital auxiliary members were outlined here last week by the president of Auxiliary District 9 at the annual meeting of the Winchester District Memorial Hospital Women's Auxiliary.

In her address, Mrs Elizabeth Burns of Arnprior stressed the two-fold objectives of the society; personal volunteer service to the hospital and raising funds to supply extra equipment and comforts to patients.

She told the membership that a good volunteer must keep in perspective her service in relation to the staff; she must be reliable and responsible, imaginative and well-informed as to the scope of her area of service as outlined in her 'job sheet' and above all she must keep in mind that, to the patient, she is an important laison between the hospital and the community - the visible evidence that the community cares.

Mrs Parker Locke, in thanking Mrs Burns for her rousing remarks, noted that the present ever-expanding volunteer staff must be inspired by this description of the 'ideal' volunteer.

During the business session of the annual meeting, Mrs F. M. Cass was returned to office as president with Mrs Don Badger as second vice; Mrs G. Fluke, secretary; and Mrs R. Summers, treasurer. The first vice president is yet to be named.

Mrs Cass paid tribute to Mrs Max Boyd, director of In-Service Volunteers as she reluctantly accepted her resignation. She praised her for the magnificent job she had done in fostering the service from a small number of interested members in One East to the present 30 volunteers who service, admitting, pediatrics, physiotherapy and one east. Mrs Boyd, who initiated the summer program in which 17 teenagers clocked more than 1,220 hours last year, agreed to keep on with the teenagers.

Mrs M. Smith of Morrisburg undertook the job of setting up

(continued on page 12)

Bits and Pieces

Appointed chairman for '72 campaign

Lyle Nixon has been appointed Christmas Seal Campaign Chairman for the 1972 drive, it was announced this week. St. Lawrence T.B. and Health Association president, Archibald MacDonell in making the appointment known, emphasized the extensive role the association now plays in research, education and rehabilitation in the field of respiratory diseases. He urged everyone to buy Christmas Seals in order that this important work can be continued.

Grant Campbell to visit area

A reminder to all Conservative supporters in the Chesterville - Morewood area — Grant Campbell P. C. Candidate will be in both communities tonight, Thursday. Mr Campbell will be at Chesterville Legion Hall at 7.30 p.m. to say hello to everyone and at Morewood Public School at 9 p.m. to greet Tories, there. If you haven't quite decided what you're going to do Monday here's your chance to settle your mind, one way or another.

Standard Time returns

Remember that hour we lost this spring? — well we'll all find it again this Saturday midnight. Standard Time goes into effect this week-end giving Saturday night party goers one more hour's sleep than they usually have. No matter what you're up to — before retiring Saturday turn that clock back one hour and avoid the frustration of being too early for church.

Chesterville man escapes crash

A Chesterville man escaped injury Friday night when his car was demolished by a train at a CPR crossing west of Finch. Ernest Lapointe, 38, abandoned his stalled vehicle on the tracks moments before the collision. Damage to the train engine was $1,000. Long Sault Provincial Police investigated.

Finch man honored for service

R. Keith MacMillan of Finch, has been honored by the Babson Bros. Co. (Canada) Ltd., maker of Surge Dairy Equipment for his outstanding service to customers in the Finch-Chesterville area. Keith will receive the Gold Surge Regional Pacemaker Ring denoting his efforts. And as they say "behind every good man is a good woman" — Mrs MacMillan, Beryl, will also receive a personal gift for her help in making the dealership outstanding. Mr MacMillan joins a very select group of Surge dealers who are eligible for the dealer of the year award.

Mainly About People

Mrs Allan Rupert and her daughter and son-in-law, Mr and Mrs Robert Vandish of Oswego, N.Y., were visitors at the home of Mr and Mrs Arthur Moke, Ingleside, this past week.

Repeated defoliation by insects or anything else will result in narrow ring width in trees.



Carl's Radio and TV was named number one display last weekend at the first annual Snowmobile Show and Trade Fair held in Finch Arena. Above Finch Recreation official Don Vollrath, right, congratulates owner Carl Beckstead while assistant Lester Carkner looks on. — Staff Photo.

500 plus attend Snowmobile Show

FINCH — A very succesful venture for a first time effort, the Snowmobile Show and Trade Fair held here last weekend drew more than 24 exhibitors and some 500 people during its two day run.

Sponsored by the Finch Recreation Association, organizers were pleased with response and are already looking forward to the second annual edition next year.

Proceeds from the exhibition staged in the Community Centre will go towards the costs of an artificial ice plant. The unit was to be installed early this week with ice going into the arena no later than November 1.

In spite of a little nip in the air Friday night, nearly 200 toured the show. Numerous snowmobile dealers from a wide area set up booths displaying the latest machines and accessories.

Car dealers also rented floor space along with radio and TV shops, florists, banks and Finch Village Fire Department.

Opening at 10 a.m. on Saturday, crowds were again good with a dance in the newly opened

(continued on page 6)



Newington Fire Department wound up their Fire Prevention Program for the year Tuesday with a fire-drill and talk at Newington Public School. Above, Deputy Chief Albert Evans, left, and Chief Cliff Rombough describe some of the dials and guages on the fire truck to the children. The school of 166 students was evacuated in 50 seconds. Following the drill, everyone moved to the auditorium where the Chief and Deputy along with fire fighters Peter Zeran, Jack Warner, Joe Iwachniuk and Kent Snetsinger explained the importance of a Family Escape Plan. Rick McDermid is fire prevention chairman. — Staff Photo.

Walkers honored on 50th Anniversary

FINCH — A well known Finch couple were honoured here last Saturday night in Chalmers United Church Sunday School room on the occasion of their 50th Wedding Anniversary.

Mr and Mrs Stewart Walker, natives of Lachute, Quebec, were married 50 years ago October 18, 1922.

The couple moved to their new home in Long Sault last week but had lived in the Finch area for the past 14 years.

Following their marriage, they farmed in the Lachute area until moving to Gananoque in the 1950's. Fifteen years ago, Mr Walker became a salesman for Gault Chemical Products, moving to Finch at that time.

Through business affiliations, he is well known by many in his Eastern Ontario sales region.

The couple received many donations of money, gifts, and cards on the occassion, including a bouquet of roses from the Hon. Lucien Lamoureux, MP for Stormont-Dundas and a $50 purse

(continued on page 6)

THE CHESTERVILLE RECORD

P.O. Box 368 — Chesterville — Phone 448-2144
LEE HART, EDITOR
B. A. FEELEY, W. E. LAPRADE, PUBLISHERS

Member of Ontario Weekly Newspapers Association
Member of Eastern Ontario Weekly Newspapers Association

Subscription rates: $5.00 per year, anywhere in Canada, payable in advance, United States and Foreign, $6.50 per year.

Editorial Comment . . .

Monday's Election — the way we see it

Who do you think is going to win the election? The only ones who seem to know for sure are— the Conservatives, the Liberals, the New Democrats and other party supporters. The rest of us will have to wait until Monday to find out.

As the end of the 1972 campaign trail comes into sight the speculation about who will form the government for the next four years is as varied as when the campaign started. The candidates must now realize that if they haven't turned any heads in the last few weeks, it's not likely they'll turn any in the next three days.

In the national race we're still putting our money on Trudeau to cross the wire first, but Stanfield and Lewis will be breathing down his neck in the home stretch.

You might consider this a statement by loyal Liberal followers, especially in light of all the unemployment and cost of living facts and figures, but that's not the case.

We give Mr Trudeau the edge because he's turned on that charm again . . . that old 'Trudeaumania' that won him his last victory is working for him in this election.

We also have to be very honest when we ask ourselves, "How bad are things, really?" We see there are people still driving new cars, new businesses are still opening; here in Chesterville we have a fine new arena; and you have to admit more and more people are overweight.

And if you're businessmen, like ourselves, you no doubt can testify that business in the last year or so has improved.

We're not suggesting that all this betterment can be attributed to the Liberal government — all we're saying is that things aren't all that bad.

Conservative leader Stanfield hasn't swept us off our feet with anything he's said lately. We don't doubt his intelligence but he just doesn't have a magnetic personality. In all fairness we would suggest the Conservatives look around for a new face . . . someone like Ontario Premier William Davis, to lead the party faithful.

As far as the NDP are concerned we think David Lewis has just about flogged his "Corporate Bum" slogan to death. The only question we would ask Mr Lewis is — what would we do without large corporations?

Locally we would almost bet a year's subscription that the voters of this riding will return Lucien Lamoureux to the House of Commons, Monday. As far as we are concerned the man has a good record which will draw the support of many votes. Mr Lamoureux is already at the top of the ladder while Conservative Grant Campbell, politically, is working on the lower rungs.

While we haven't anything against Mr Campbell — the truth is he's almost a newcomer to the riding. In spite of tireless campaigning the last few weeks, he can't say that he is fully acquainted with the problems and projects in every area of Stormont-Dundas. If he is not elected and can stick by the riding for another four years the story might be different.

To the New Democratic Party candidate Murray Forsyth we'd simply say that not enough people know him.

What has bewildered us is Grenville - Dundas MPP Don Irvine and his participation the last couple of weeks. We're a bit fogged on whether he's trying to help himself or Grant Campbell.

The matter is over a press release from Mr Lamoureux regarding the railway overpass at Winchester. Mr Irvine says he was responsible for gaining approval of the overpass and not the federal MP. In this week's paper you see a release from Mr Irvine stating his position.

We realize that a provincial conservative should be trying to help a federal conservative at election time — but in the release Mr Irvine forgot to mention Mr Campbell at all.

If the news release is just an item to discredit Mr Lamoureux then we would say it would have been more in line for Mr Campbell to jump to Mr Irvine's defence. In any event we doubt that the whole episode is going to make any difference in the outcome of the election — one way or the other.

We hope you don't take our ramblings as fact, only opinions, because in no way would we dare to profess to be able to read the minds of voters. We'll see you Monday at the polls.

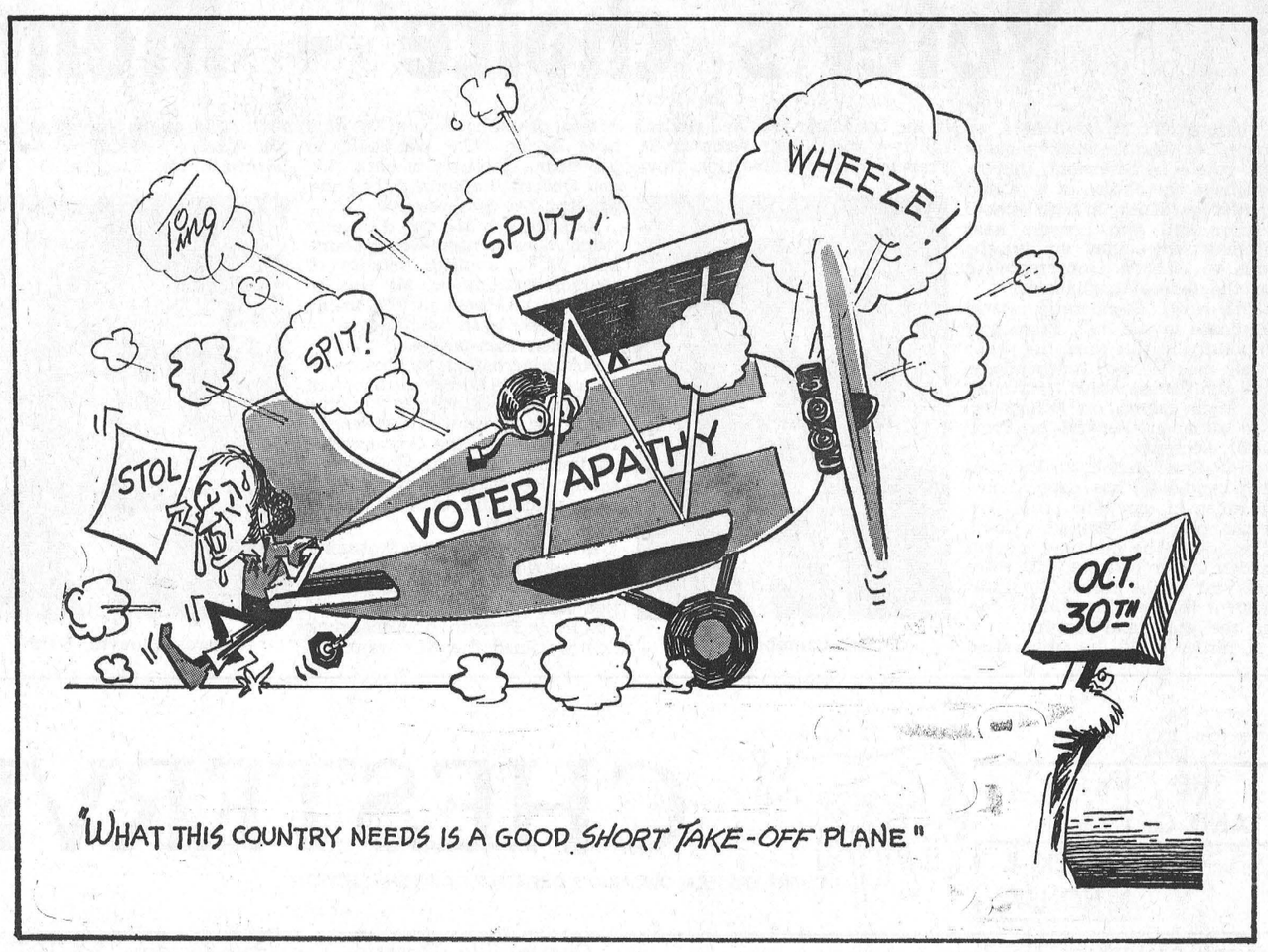

Remember When . . .

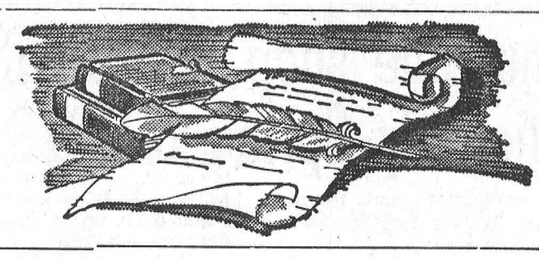

10 years ago

October 25, 1962

The RCAF Central Band will present a concert in Chesterville Community Hall sponsored by the Student Council of Chesterville High School.

* * *

Miss Abbie Bogart, the only charter member present at the 60th Anniversary Celebration of Chesterville WI, was presented with a corsage.

* * *

Miss Gladys Marcellus of Ottawa will represent her bank at the annual convention of bank women in St. Louis, Mo.

* * *

Mr and Mrs Mac Colquhoun of Morrisburg were pleasantly surprised when their family gathered to honour them on their 25th Wedding Anniversary.

* * *

Mr and Mrs Barry Armstrong spent the weekend in Toronto as guests of Mr and Mrs Cecil Adams.

* * *

20 years ago

October 23, 1952

Miss June Rowat of Winchester will sing on the CIL Singing Stars of Tomorrow next week.

* * *

Douglas Manley, son of Peter Manley, was top prize winner for boys under 21 at the International Plowing Match held at Carp.

* * *

Earl Johnston, John Moss, Neil Moore, Archie Byers and Jimmy Merkley were the top five winners in the Rotary Club chicken club.

* * *

The 73rd Annual Convention of Dundas County Teachers was held at State Teachers College, Potsdam, N.Y.

* * *

A delightfully arranged birthday party was held on Saturday afternoon in honour of Miss Lois Robinson.

* * *

30 years ago

October 22, 1942

Robert Smith brought a fine bunch of raspberies to the Record Office this week, having picked them on the way to school

* * *

A. H. (Bert) Fulton left Uplands Airport en route to Calgary for a two week vacation with relatives and friends.

* * *

Fire of unknown origin destroyed four graneries located near the New York Central Station in Russell.

* * *

Mr Jas. Sommerville had the misfortune to have a bone broken in his arm while plowing.

* * *

Mrs P. J. Gilroy was the winner of a quilt at a draw held at the Bethune Bush Red Cross Euchre.

* * *

40 years ago

October 20, 1932

A number of Holy Rosary parishioners, Crysler, met recently to bid farewell to Rev. Father Rouleau, who, after three years residence, has been transferred to Lancaster.

* * *

Over one hundred guests gathered in the Orange Hall to honour Mr and Mrs Lloyd Barkley on their recent marriage.

* * *

Thomas Flynn will fill the unexpired term of J. T. Kearns on Chesterville illage Council.

* * *

Fifteen year old Jack Hummell of Morrisburg is recovering from bullet wounds he received on a hunting trip with friends.

* * *

Miss Madeleine Darling of the Boyne returned to Montreal recently after having spent a month's holidays with her parents, Mr and Mrs John Darling.

Mrs. A. E. Swerdfeger

Rev. G. E. Clifford conducted funeral services October 16 at the Vice and Craig Funeral Home, Chesterville, for a native of Morewood, Addie Evelyn Swerdfeger, who died recently in Bramalea. She was 60.

The daughter of the late Jacob Emerson Swerdfeger and the former Georgie Beatrice McPherson, Miss Swerdfeger was born at Morewood and educated locally.

She lived at Cornwall prior to her move to Bramalea.

Surviving are brothers and sisters, Emerson of Massena; Carl of Brampton; Mrs Alcide Lanoue (Hilda) Massena, N.Y.; Mrs George Looker (Luella), Uniondale, Long Island; Mrs George Cain (Pearl) of Bramalea; Mrs Lawrence Snell (Gladys) of Orillia; and Mrs Clifton Ouderkirk (Ruth) of Bramalea.

Following the 2.30 p.m. service, burial was in Maple Ridge Cemetery. Pall bearers were Hume McConnell, Glen MacGregor, Archie Coulthart and Mack Moffatt.

Mrs. H. C. Robinson

Funeral services were held October 20 at the Vice and Craig Funeral Home, Winchester, for a long time resident of the Williamsburg area who died October 18.

Mrs Herman Clifford Robinson, the former Flossie Jane Kinkaid, died at Winchester Memorial Hospital following a short illness. She was 81.

Born the daughter of the late David Kinkaid and the former Martha Coleman, she was predeceased by her husband.

Surviving are two sons, Dalton and Denzil of Winchester Springs two brothers, Lorne and Walter Kinkaid, and a sister, Mrs Elizabeth Dillabough.

Rev. A. MacDonald conducted the service for the United Church member followed by burial in Maple Ridge Cemetery.

Pall bearers were Ralph Allison, Mac Davidson, Wilmer Munro, Harry Holmes, Cecil McIntosh and Elburn McIntosh.

RECENT BIRTHS

October 10, 1972 — Mr and Mrs Gerald Marratt, R.R. 2, Mountain A Daughter; Mr and Mrs Bernard Harper, Chesterville, Ontario, A Son.

October 11, 1972 — Mr and Mrs Wilfred Sauve, Carlsbad Springs, Ontario, A Daughter; Mr and Mrs Laurier St. Denis, St. Albert, Ontario, A Son.

October 12, 1972 — Mr and Mrs Pascal Martel, Russell, Ontario, A Daughter; Mr and Mrs Clifford Hill, Winchester, Ontario, A Daughter; Mr and Mrs William Pollock, Winchester, Ontario, A Son.

October 14, 1972 — Mr and Mrs Maynard Richmire, Williamsburg Ontario, A Son.

October 15, 1972 —— Mr and Mrs Robert Coleman, R.R. 1, Chesterville, A Son; Mr and Mrs Wallace Hunter, Brinston, Ontario, A Daughter.

October 16, 1972 — Mr and Mrs Donald DuPerron, 382 Rideau St., Ottawa, Ontario, A Son.

Mainly About People

Mr Walter Wyatt, Ingleside druggist, and Mrs Wyatt, have just returned from a flying trip to visit Mr Wyatt's brother, Malcolm, in South Carolina, U.S.A., for a week.

Mrs Eileen McDonald, Mrs Paul Hartford, Mrs Robert Kennedy of Massena and Mrs Douglas Jones of Trenton are spending a few days in Chesterville visiting Mrs Donald Gordon and other friends.

Ann Landers . . .

Dear Ann Landers: Well there it was again. The list of excuses a wife gave her husband for turning down his sexual advances. I wonder how many husbands stuck that column under their wives noses.

When a woman loses interest she is told to shape up, lose 20 pounds, buy a black nightgown, go in for yoga, eat wheat germ, learn to belly dance, bone up on current events and laugh at his old jokes.

Isn't it vaguely possible that some of those turned down husbands are just plain lousy lovers? Most wives spend their day marketing, cooking, scrubbing toilets, washing socks, and running after kids. After supper, she has to bathe the youngsters, fold the laundry and do the dishes. In the meantime, he is snoring it up in front of the TV, getting his second wind. Then it's lights out, and he leaps into bed fully rested after his nap. He makes a grab for her, expecting instant passion. When she says, "Please, dear, I'm tired," he feels sorry for himself because he is such a sexy virile brute married to a worn out hag.

It's time someone made it plain that wives have the right to enjoy sex and expect a little tenderness and romance. Give them the word, Ann. —Fremont Reader.

Dear Fre: You didn't leave many words left for me to give them, but thanks for a good letter. And now - you girls can hand this column to your husbands.

Dear Ann Landers: Thank you for your answer to the son who deplored doctors keeping his aged cancer-ridden mother in this world with the aid of artificial devices, machines, needles, bottles of blood, tubes and drugs. You said, "A great deal that is done to terminally ill paients in the name of 'humanity' is actually inhumanity. It is simply prolonging the agony of dying." I appreciate very much your having had the courage to say this in your column. It appeared at precisely the time I needed some support.

Our dear mother was 88 years old. She has been in a Home for the past three years, the last two of which she has not recognized any of us. Three months ago mother fell and broke her hip. She developed pneumonia. The doctors have kept her in this world, technically, but she has been long gone physically and mentally.

Last week the doctor in charge told us he had to perform a tracheotomy or she would not live through the next 24 hours. I told him, "Please, don't do it. No more fighting against impossible odds. Leave her in God's hands." That night she passed away in her sleep. My two sisters are not speaking to me. They both say I killed my own mother. Your column today meant a great deal. It came at exactly the right time and I thank you for it. — A Grateful Reader

Dear Reader: Your phrase "Leave her in God's hands" is one that should be remembered. Many physicians have told me they cannot make this decision on their own. But when the family suggests it they are relieved. Thank you for writing. Your comments will give courage and peace of mind to others.

What's prudish? What's O.K.? If you aren't sure, you need some help. It's available in the booklet, "Necking and Petting - What are the Limits?" Mail your request to Ann Landers in care of your newspaper, enclosing 50c in coin and a long, stamped, self-addressed envelope.

Bennett Announces

Public Meetings on Region Plan

The people of Eastern Ontario will have an opportunity to tell Queen's Park how they want their future planned at a series of eight public meetings during November, Ontario Cabinet Minister Claude Bennett announced today.

Mr Bennett, MPP for Ottawa-South, said Queen's Park has been criticized in the past by Eastern Ontario municipal politicians for taking "arbitrary actions without consulting local governments, community organizations and the people."

"These public meetings are designed to provide the people with a real voice in setting Eastern Ontario's development priorities in terms of transportation, recreation, agriculture, industrial development, growth centres and so on," Mr Bennett said.

"We are looking for constructive suggestions at these meetings, as well as through letters, and briefs to the Provincial Treasurer. We want to ensure that the opportunity exists to participate in a dialogue on the Region's development before firm planning recommendations are prepared."

The meetings are a follow-up to the October 3 release of the Province's report "Prospects for the Eastern Ontario Region," which spelled out the growth problems and alternatives facing the Region.

The public meetings, involving senior civil servants, are: Cornwall, Nov. 7, (Knights of Columbus Hall, Amelia St.,); Hawkesbury, Nov. 8, (Hawkesbury Secondary High School); Smiths Falls, Nov. 14, (Smiths Falls District Collegiate Institute, Gould St.); Brockville, Nov. 15; Kingston, Nov. 16; Pemborke, Nov. 21; Arnprior, Nov. 22; Ottawa, Nov. 28.

All meetings are scheduled to begin at 7.30 p.m. Refreshments will be served.

Copies of the booklet "Prospects for the Eastern Ontario Region are available at local municipal offices.

WHO's WHO IN CORNWALL

REVIEWING CORNWALL'S LEADING BUSINESSES

by Bob & Garry Burns

Whittaker Bros. Flower and Gift Shop

304 Baldwin Ave. **933-2462**

This is one of the finest floral concerns in Cornwall which opened in 1888 and is under the personal direction of David Whittaker who has proven that he understands the floral culture business, by the large variety of flowers that are highlighting his showroom.

WHITTAKER BROS. FLOWER AND GIFT SHOP is always at your service with a variety of flowers and floral designs. If you are entertaining and want something artful to please your guests and to give the home that cheerful atmosphere, you have but to stop in. For Floral Decorations, Banquets or Weddings, their service is more than adequate. For Funerals, their designs assure you that this final tribute has been both fitting and proper.

Truly, one will find at WHITTAKER BROS. FLOWER AND GIFT SHOP a wide variety of seasonable flowers that are grown from the best stock available, and their Potted Flowers make a lasting gift to one who is ill or confined to the bed or home.

To sum it up, the success of this firm has come from satisfaction on the part of their customers and to say "Say it with Flowers" from WHITTAKER BROS. FLOWER AND GIFT SHOP which is Cornwall's Flower Shop with the Modernistic touch in Floral Designs, is a sure sign of appreciation on the part of the recipient.

Briere and Gosling Travel Ltd.

A most respected name in the business

516 Pitt St. **933-1311**

There are many reasons why BRIERE & GOSLING TRAVEL LTD. has become the preferred travel centre for thousands of people in the area and are one of the most respected firms in handling tours and travel of every description throughout the year. They are widely recognized by major airlines, steamship companies and hotels around the world and are able to secure fast and efficient bookings.

This fine business established in October, 1962, is very successfully guided by Jack Briere.

An experienced staff is ready to serve your travelling wishes all of whom have a wealth of experience ready to go to work to make your trip the dream of a lifetime.

With a background such as this, you can be assured the arrangements being made for your trip are the finest possible.

Stop in at BRIERE & GOSLING TRAVEL LTD. and acquaint yourself with the vast service facilities available. Whether its a trip overseas, or a holiday, you are assured of receiving the utmost courtesy from the friendly staff.

At BRIERE & GOSLING TRAVEL LTD. you can rest assured you are receiving the ultimate in modern travel service at best possible rates, as we are pleased to refer their services to our readers.

Hum's Restaurant

Caters to Lovers of Good Food

401 Montreal Road **933-3363**

Thousands of pople have discovered the charm and hospitality of HUM'S RESTAURANT, which is capably owned and operated by J. T. M. Hum. Even before you enter this dining establishment you automatically take note of the beautiful design of the exterior as well as the charm of the cleverly decorated interior which reflects the warmth and goodness of the food and the hospitality.

HUM'S RESAURANT is the home of the finest cuisine, Canadian and Chinese dishes, prepared by MASTER CHEFS and cooked to your liking. Their kitchen sets them apart from the ordinary eating establishments and they have become a favourite with Cornwall area families, as well as celebrities and other people from around the County. Since opening their doors in 1961, they have become a favourite dining place of the businessmen as well as the entire family. Visit HUM'S RESTAURANT which has Dining Room Service as well as Take-Out, and we know that you too will become one of their many satisfied friends.

Find out why we recommend HUM'S RESTAURANT so highly, by stopping in personally for the EXCELLENCE IN DINING PLEASURE.

Belanger Dominion Hardware

Provides modern shopping facilities to the people of this area

220 7th Street West **932-8644**

Many department stores and discount houses carry some general hardware lines, but your independent hardware store such as BELANGER DOMINION HARDWARE features a most complete variety, where you can select top quality lines of merchandise at popular prices. Plus the fact that Albert Belanger and staff have vast experience in the hardware business assuring all assistance with your purchases.

Through careful purchasing and by selecting only the finest stock of general hardware, power tools, builders hardware, electrical supplies, china and giftware, equipment for all sports, kitchenware of all kinds, lawn mowers, radial arm saws, paints, appliances and 1,001 and articles too numerous to mention has enabled this hardware organization which is capably directed to build the excellent reputation they enjoy.

Albert Belanger and staff are courteous and very accomodating and are pleased to assist you in your purchases. The friendly atmosphere which predominates at all times places this store in a class by itself. In making this review of the progressive businesses of the area, we wish to refer this establishment as one of the distinctive factors of the commercial efficiency of this area.

Irene Alguire Real Estate Broker

A successful firm, providing personalized service to this area

904 Toll Gate Rd. **933-5154**

The familiar signs of IRENE ALGUIRE REAL ESTATE BROKER are seen regularly in the handling of Properties in the area. The selling and buying of properties in the area are successfully handled by this firm who have become known as the ACTION PEOPLE of the Real Estate business.

The business itself established December, 1971, is capably directed by Irene Alguire, with years of experience. The firm has figured prominently in transactions of every nature pertaining to the buying and selling of Real Estate, placing experienced counsel of practical value at the public's command. Having been so closely acquainted with values and their fluctuations, and noting the trends from year to year they are in a position to give an appraisal of properties regardless of their type.

This firm offers this area a complete Real Estate Service which includes Farms, Acreages, Vacation Properties, Residential and Commercial. People come to this ofice with confidence because IRENE ALGUIRE REAL ESTATE BROKER has a reputation for reliability and being decidedly fair at all times.

Cornwall Motor Sales Ltd.

25 Second St. W. **933-0671**

CORNWALL MOTOR SALES LTD. is a firm founded with the highest principles in business. It is capably directed by Jim Bredin. Every member of the staff is contributing to the success of the business.

People from all parts of the area are assured of being able to choose with great confidence, the car of their choice from a wide variety of new 1973 Models in CHEVROLET, OLDSMOBILE, CADILLAC, CUTLASS, OMEGA, CHEVELLE, NOVA, VEGA, MONTE CARLO, CORVETTE, and CHEVROLET TRUCKS — SALES — SERVICE — PARTS, as well as a large selection of the finest O.K. Used Cars offered the people in this area.

The firm's greatest asset is their good reputation which they are upholding through Fair and Honest Policies in all business conducted by them. From the very first instant you stop here, you realize that this firm's courteous Sales Staff are on the job to see that you are shown the many models suited to your individual requirements. After a demonstration drive in your chosen car, you will drive from CORNWALL MOTOR SALES LTD. knowing that with their policy of satisfaction to customers, you have become another of their many completely satisfied customers, who already know that CORNWALL MOTOR SALES LTD. is the place to come for dependable transportation, and excellent service.

House of Crae Ltd.

A symbol of quality for over 6 years

1397 Rosemount **933-6429**

This firm established over six years is widely recognized as the Home of Quality and Service and is in a class by itself. There is no comparison in Home Furnishings in this district. They feature the greatest brand names in Furniture, Appliances and Home Accessories on the market today. Most outlets carry a few leading names in merchandise, but HOUSE OF CRAE LTD. have selected the choicest variety in Home Furnishings and Appliances from leading Manufacturers, and are well known as Leading Dealers in the district, that through their large volume in buying, always offer the Customers Tremendous Values.

Featured here are such great brand names as TROISTER Chesterfields, KOFFMAN, FINLAY Appliances, and FLEETWOOD T.V.'s and Stereos, just to mention a few.

HOUSE OF CRAE LTD. is a most trusted name and is capably directed by Bob Laframboise.

Every member of the firm has contributed in a large measure to the success of HOUSE OF CRAE LTD. through the personalized service.

Lavimodiere Furriers

An outstanding Firm featuring Finest Quality and Latest Fur Fashions

117 Montreal Road **932-4030**

One of the bet asurances that you are purchasing a Quality Fur Garment is to visit LAVIMODIERE FURRIERS in Cornwall. This firm was originally established in 1927 and is capably managed by Micheal Remer, who has the most modern Fur Salon, and through their past years of honest policies in business, has built up a very large clientele based on confidence and trust.

The choice furs which are carefully selected by this firm are of the finest quality. Their well chosen staff are well qualified to give expert advice on a purchase suited to your individual tastes and requirements. A natural choice in good taste for Milady will be a quality fur distinctively styled by a name of distinction in Furs, which can be seen on hundrers of choice fur garments proudly worn by the well dressed woman of this country who know quality.

LAVIMODIERE FURRIERS sell furs only. This is their specialty and not a sideline. They are an authority on Furs. Milady will find coats, capes, jackets and stoles to set off a smart ensemble. Inspect this shop's fine display as soon as possible as everyone knows that LAVIMODIERE FURRIERS are the headquarters for fine quality furs which are worthy of the highest recommendation.

Betty Brite Cleaners

Owe great success to quality methods and customer satisaction

441 Water E. **932-3026**
Steinburg Plaza **933-5343**

BETTY BRITE CLEANERS has been providing top quality dry cleaning service since the firm was established in 1967, a service that is now enjoyed by thousands of satisfied customers throughout the district.

Some indication of the growth of BETTY BRITE CLEANERS is evidenced by the firm's strategically located store.

Many men and women all highly skilled in the dry cleaning industry are employed by this firm which is justifiably proud of its reputation for first quality dry cleaning which is finished to the customer's satisfaction and returned in polyetnelene plastic wrapping.

Their services include as well as dry cleaning, a complete shirt laundering service, and drapery cleaning, a distinct feature of the services provided by this firm.

We are very pleased to recommend the services of BETTY BRITE CLEANERS on Water Street which is capably manager by Ray Martel and the store at Steinberg Plaza is operated by Claudette Martin, have always maintained high standards of quality and service.

Gaymor Sporting Goods Dist.

1642 Birmingham **933-4024**
(near the CNR Station)

This very reputable firm was established in September, 1970, and is very capably owned and operated by Gaetan Morin.

It has become well recognized as the Sports Headquarters for the County. This is the store where all sports enthusiasts can obtain the best in supplies for all sports at reasonable prices. Maintaining a reputation as being the most accommodating to the many people they serve, which includes many Clubs, Schools and other organizations this top rated business firm has an enviable record for the largest selection at the best prices, and has met with great favour with the people throughout the County. Their large and varied selection includes: Hockey and Ski Equipment, one of the largest of Team Jackets and Trophies for every sport. So whatever your pleasure in Sports, GAYMOR SPORTING GOODS DIST. can look after your requirements most efficiently. By visiting this store regularly you will get acquainted with their vast selection of Sporting Goods, plus friendly advice on your requirements provided by Gaetan Morin and the entire staff, regardless of whether you are purchasing or just looking around, you are always made welcome at GAYMOR SPORTING GOODS DIST., a business we are pleased to refer to all our readers.

Cornwall Lumber and Builders Supply Ltd.

37 Cumberland **932-8841**

CORNWALL LUMBER AND BUILDERS SUPPLY Ltd. opened in 1952 and enjoys an enviable reputation by virtue of the past years of honest business dealing with the people of Cornwall and surrounding communities. With their modern and complete supplies of lumber, building supplies of all kinds, everything required for building, they have a varied selection and are sure to be able to supply you with whatever you may require.

CORNWALL LUMBER AND BUILDERS SUPPLY LTD. is capably owned and operated by Jack and Pat Markell and is a complete HOME IMPROVEMENTS CENTRE displaying the latest developments in lumber, plywood, insulation, windows, doors, paints, mouldings, builders' hardware, wallboards, and panelling and 1,001 articles too numerous to mention. They will also advise you on your building requirements without obligations. So why not go ahead with your plans for remodelling or building and stop in at this dependable firm and see how they can assist you in this respect.

Stop in at CORNWALL LUMBER AND BUILDERS SUPPLY LTD. and discuss your building requirements with their qualified staff who can assist you in securing the best building products suited to your needs.

Amell Auto Wreckers

Serves an important need to motorists, garagemen in the area

RR 1, St. Andrews W. **932-5603**

Motorists, garagemen and the general public have come to know that when it comes to used auto parts, there is a wide selection at AMELL AUTO WRECKERS which was established in 1958 and capably directed by Francis Amell. Serving the area in a double capacity they also pay fairest prices for wrecked cars.

Most progressive service centres-body shops rely on this firm to supply them with used parts that are hard to get. Garage operators have shown preference for their services because of dependability and excellent reputation.

There is probably no other organization in the wholesale retail automotive trade that has extended such an efficient service to garage operators than this firm.

Remember whether you are buying or selling, you are assured of courtesy and friendly service from AMELL AUTO WRECKERS the logical firm to contact for good used auto parts as we are pleased to refer their services to our readers.

Lapierre Plumbing and Heating

A very dependable firm serving Cornwall and district

1077 Pitt St. **933-1203**

This business established in 1948 is capably operated by Lawrence Lapierre who is well known in the district, has many years of experience in the business and features only better known lines in plumbing and heating fixtures which are recognized for quality and service ability.

It is true that it takes good dependable products to have this finest plumbing or heating system but it also is important to have it properly installed by a firm such as LAPIERRE PLUMBING AND HEATING, who have been identified with the trade for many years. All of their Plumbing and Heating mechanics are licensed which attests to their qualifications. They are specialists in modern bathrooms and modern heating and also service work of all types of plumbing, automatic gas and electric water heaters and gas conversion burners. This includes repairs, alterations and new installations.

We suggest you try this up-to-date organization for your plumbing and heating problems as many others have been pleased with the very satisfactory jobs they have done in this district.

Under the guidance of Lawrence Lapierre this has become one of Cornwall's most reputable firms.

John Entwistle Construction Limited

A Most Experienced Firm Serving the Area

25 Cumberland **932-1293**

JOHN ENTWISTLE CONSTRUCTION LIMITED war originally established in 1925 and is operated by Jack Markell who has been in this business for years, and is regarded as an expert on all types of roofing and an authority on materials. A new roof, properly applied can transform an older home or building into one of distinctiveness beauty and attractiveness.

Now is a good time to take inventory of the appearance of your home and determine what can be done to improve it. Remember, if your building needs a roof, you won't save money by letting it go for still another year or so. But you will save money on your roofing job by calling JOHN ENTWISTLE CONSTRUCTION LIMITED who are well experienced in ROOFS, for Homes, Schools, Churches, etc. Here you get good quality roofing material applied by experts at a very reasonable price. This includes gravel, asphalt shingle roofs, which are a specialty and roof repairs, in fact roofing of all types as well as chimney repairs, alterations and masonry work. No job is too small or too large. We feel sure that you will not hesitate in calling upon their service which we are pleased to recommend to you.

Cornwall Gravel Ltd. and Grant Ready Mix Ltd.

Have an Excellent Reputation Throughout the County

390 11th Street W. **932-6571**

This firm established for many years was originally established in 1949 and is directed by Ivan Grant. This firm is one of the best suppliers of quality CONCRETE building materials and Excavation, Road Building, Asphalt Paving, Sand, Gravel, Stone Haulage and Equipment Rentals. At the modern equipped plant they have always stressed Quality which is the reason for the preference of their products by builders of quality constructed buildings. In keeping with their progressive policies they have installed the most modern equipment which speeds up the curing cycle producing concrete products of required Mortar Mix and Cement.

We are pleased to give commendable mention to the CORNWALL GRAVEL LTD. and GRANT READY MIX LTD.. This is a reliable firm which has made a supreme effort to supply their valued cutsomers throughout the County with quality products and services at all times. It is with pleasure we recommend the varied services of this firm to all our readers.

Jack Cain's Tire Service Ltd.

1403 Rosemount **932-0456**

JACK CAIN'S TIRE SERVICE LTD. which opened in 1962 is one of the most reputable firms in the tire business serving surrounding communities with world famous FIRESTONE, DAYTON and GOODRICH TIRES for passenger cars and trucks, with a complete tire service including retreading and vulcanizing and a very efficient 24 hour road service.

As well as the retail trade, JACK CAIN'S are well known for service to the Trucking and Transport industry. Their service vehicles are a familiar sight on most major roads in the area.

All employees in their service department are expert craftsmen, which is your guarantee of tires properly mounted and balanced when requested. JACK CAIN'S is a firm which truly means SERVICE.

They are specialists in passenger and truck tires in all sizes, with an easy budget plan available to you.

So with these points in mind, JACK CAIN'S TIRE SERVICE LTD. which is capably owned and operated by JACK CAIN is recommended to all who have tire troubles.

For the finest in tires plus service, we suggest you visit JACK CAIN'S TIRE SERVICE LTD. and have them install their fine tires on your car or truck for more pleasurable driving — all seasons of the year.

That Winchester Over-Pass - 'whose baby?' Donald R. Irvine, M.P.P., speaks out

The former Speaker of the House of Commons and candidate for re-election in Stormont-Dundas, the Honourable Lucien Lamoureux has recently issued a press release regarding a proposed over-pass on the new highway No. 31 bypass at Winchester which has received wide publicity in the area and which is so misleading that I cannot permit it to pass unchallenged. The impression which Mr. Lamoureux undoubtedly sought to convey was that the Federal Government through his urging was going to make this vital over-pass possible. This is simply not the case and the citizens of Dundas County and in particular of the towns of Winchester and Chesterville are entitled to full explanation what has transpired. From the time I entered the Legislature, I have worked closely with the Ontario Minister of Transportation and Communications, the Honourable Gordon Carton in an effort to complete this important Highway addition, and I am therefore in pos session of all of the facts and correspondence in connection with it.

As most readers are aware, the Provincial government is responsible for the financing of highway construction. The Federal government has jurisdiction over railways and their permisson must be obtained where highways cross exiting railway right-of-ways. The Federal government through the Canadian Tranportation Commission and its Railway Transport Committee maintains a Grade Crossing Fund to pay part of the cost of over-passes over railway lines where such are necessary. Payments out of this fund are very stringent and the recommendation of Provincial engineers for an over-pass over the CPR line was originally rejected by Ottawa on the grounds that there was insufficient traffic on Highway No. 31 and No. 43 to justify a subsidy.

On March 9th, 1970, the Ontario government received permission for a level crossing on the by-pass (which does not incidently commit the Federal government to spending one cent on the by-pass or the level crossing). Acting on this permission, the Ontario government acquired the necessary property to build the level crossing and peovide for a future grade separation (over pass), designed the by-pass, prepared tenders and let a contract for construction on November 9, 1971. It is anticipated that construction of the by-pass will be completed this Fall. On May 11, 1972, without any prior consultation, the Railway Transport Committee rescinded its permission granted over a year before. The Hon. Gordon Carton, the next day, wrote to the federal Minister of Transport, requesting immediate consideration of the reversal of the May 11 cancellation or in the alternative the granting of a subsidy for an over-pass. In a reply a month later, the Hon. Donald Jamiesn rejected the possibility of any change of heart and did not comment on a second alternative.

Where does this Federal government flip-flop leave us now?

1. The provincial government has no choice but to proceed with the design and construction of the over-pass on its own and our Minister The Hon. Gordon Carton advised the Railway Transport Committee on August 3rd, that it intended to do just that.

2. A tender call cannot be made before next Spring and construction will not be complete until the Fall of 1973.

3. Ordinarily the bridge structure would have been built at the same time as everything else had the federal government complied with the province's original request. Now as a result of the federal government's unilateral action the by-pass will sit idle and unused for a year.

Even, when it was decided to "go it alone" the province had to seek permission for the over-pass from the Railway Transport Committee. This permission was granted on September 29th and like the order of March 1970, subsequently cancelled in May 1971, it does not commit the federal government to spending any money. Traffic studies to be carried out in the future may or may not result in some repayment to the province.

It is this permission of September 29th, 1972, to which Mr. Lamoureux refers in suggesting that the federal government has in some way co-operated or participated in this project. It is quite clear that this is a routine order which could not in the circumstances have been refused. It is equally clear that the initiative throughout has come from the province. The federal government has not contributed financially or otherwise to date nor is it committed to, except conditionally, in the future. Its actions, have in fact, caused substantial delay and expense to the province and the people of Dundas county can ponder for themselves the irony of their Fedaral Member's attempt to take credit for a project in which his government has had only a negative and even obstructionist role.

Even-age management is a system of growing, harvesting and reproducing trees in stands essentially the same age.

UNFORTUNATELY

it's as simple as this...
A vote for Lucien Lamoureux
is a vote for Pierre Trudeau

Is this what you really want?
If it isn't vote for someone else.

Sponsored by The Citizens' Committee for the Betterment of Stormont-Dundas

MAX is back . . .

Maxwell House



RIGHT NOW

RUSSELL, ONT.

FEATURING: HAPPY HOUR and AMATEUR NIGHT every THURSDAY Night

Entertainment by 'COURT 'N SESSION' Thursday, Friday and Saturday

FEATURING

— Ray Martinelli, Drums
— Carl Huthinson, Organ
— Stewart (Scotty) Donaldson, Base
— Claude Cousineau, Lead Guitar

A&R GREGOIRE AUTO LTEE.

EMBRUN, ONT.

"Where the action is"

They're Here

NOW!

The

'73 GM

LINEUP

DON'T FORGET!

No. 1 A and R GREGOIRE AUTO LTD.

A.&R. GREGOIRE AUTO Ltee EMBRUN ONT.

No. 2 NEW CARS AND TRUCKS
No. 3 USED CARS AND TRUCKS
No. 4 GMAC AND BANK OF NOVA SCOTIA FINANCING
No. 5 DURA-COAT, LIFETIME GUARANTEE

443-2842

EMBRUN 443-2885 OTTAWA 237-0870

Avonmore

Thanksgiving guests at Banfill home

Miss B. J. Banfill was a guest of Mr and Mrs Wm. Banfill of Cornwall Thanksgiving Day.

Dan J. Campbell, Sarnia, visited relatives and friends in Avonmore last week.

Mr and Mrs Ronald Arbuthnot and son, Mark of Toronto were recent guests of Mr and Mrs Norman Arbuthnot.

Visitors with Mrs John MacHugh last weekend were Mr and Mrs Bruce MacHugh, Ridgeway, Ontario; and Mr and Mrs Wayne MacHugh and family, Ottawa. They also visited their father, John MacHugh, a patient in MacDonell Memorial Hospital.

Mr and Mrs Glenn McMillan and daughters spent the weekend in Toronto and visited their son, Brian, a student at the University of Toronto.

Visitors with Miss B. J. Banfill were Mrs Harold Banfill, Toronto, and Miss Joanne Banfill, of Cornwall.

Mrs Catherine Morrison, Mrs Robbie Robinson, Mrs J. A. Cameron, Mrs Elgin Finlayson, Mrs Fraser MacRae and Mrs Allan McIntyre attended the Thankoffering meeting at the home of Mrs Iver MacIver, Maxville, last Tuesday.

WANT ADS PULL

Township of Williamsburg

ATTENTION DOG OWNERS

The 1972 date for receiving your dog licenses has long gone by. Therefore, please be advised that if the said tax is not paid to the undersigned by the 2nd day of November, 1972 further action by council will then be taken. Anyone wishing to pay by mail may do so and the receipt and tag will be returned.

Signed Keith Schell, Clerk-Treas.
Williamsburg, Ontario
7-2

NOTICE

In accordance with the provisions of an Act respecting Municipal Elections, Section 23, subsection (1) we the undersigned Clerks of the Municipalities have complied with the provisions of the said Act, have posted up in our respective offices on the 21st day of October, 1972, a preliminary list of all the Municipal Electors for our respective Municipalities.

That all appeals regarding revision of the preliminary list with reference to corrections, additions, and deletions will commence during normal office hours on the 23rd day of October, 1972 and continue until all appeals are heard from day to day until the 3rd day of November, 1972, which date is the concluding date for filing such complaints.

All complaints not heard before the concluding date shall be heard and disposed of on or before November 7th, 1972.

Dorothy Locke, Township of Matilda, Clerk's Office, Brinston, Ont.
Fred Lloyd, Iroquois Village, Clerk's office, Iroquois
Keith Schell, Township of Williamsburg, Clerk's office, Williamsburg
Raymond Annable, Winchester Village, Clerk's office, Winchester
Lloyd Graham, Chesterville Village, Clerk's office, Chesterville
Glen MacGregor, Township of Winchester, Clerk's office, Morewood
Lloyd D. Barkley, Morrisburg Village, Clerk's office,
Earl Bailey, Township of Mountain, Cerk's office, Inkerman

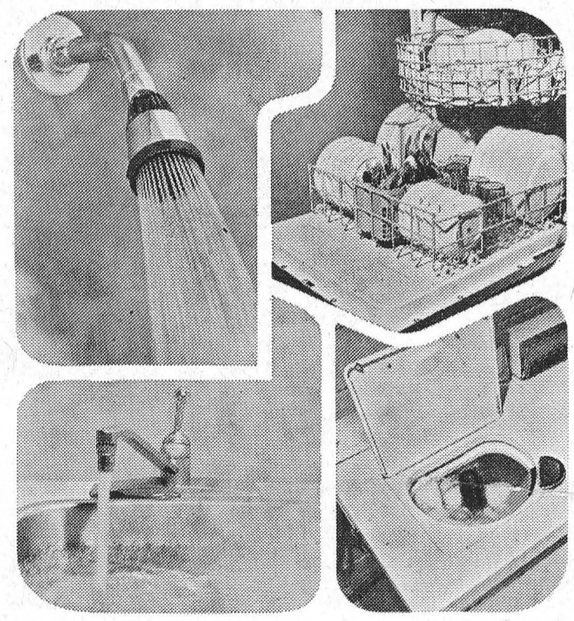

What is family-size hot water?

It's *enough* hot water...enough hot water for all the baths, showers, dish washings, floor washings and laundries that it takes to keep your family and your home sparkling clean. Cascade will give you family-size hot water, because it's designed for the job.

The electrical industry put years of research into the Canadian family's hot water needs. Cascade was the result—built by qualified manufacturers to rigid specifications to assure you of dependability and complete satisfaction.

Get the Cascade with the capacity that's right for you and enjoy hot water *family-size.* Cascade, the clean, safe, efficient, electric water heater.

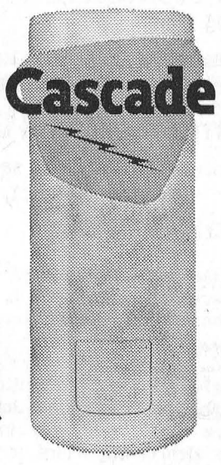

your hydro

CS2-5208WK

ERIK THOMPSON
ELECTRICAL CONTRACTOR
Electric Heating Installation — Domestic & Industrial Wiring
CHESTERVILLE, ONTARIO PHONE 448-2083

COUNTRYMAN ELECTRIC
ELECTRIC HEATING SPECIALISTS
Cascade 40 Sales & Rentals — Domestic & Commercial Wiring
CHESTERVILLE, ONT. PHONE 448-2474

"The truth about the Winchester Over-Pass" from the office of Lucien Lamoureux

I was shocked and distressed the lead article in last week's issue of the Winchester Press referring to my participation in the lengthy dicsussions leading to the construction of an over-pass to eliminate the proposed crossing west of Winchester. The press report was even more surprising in view of the genuine and cordial cooperation which I have always extended to our provincial member, Mr Irvine, and who I am anxious to maintain in the picture.

For the record, I would like to point out the countless telephone calls made and letters written to promote the proposed over-pass. This was done in response to urgent appeals of the municipalities who would have been seriously and adversely affected by the construction of a level crossing on the new by-pass west of Winchester.

In the course of negotiations during the years 1968 and 1969, the Federal Railway Transport Committee and the provincial Department of Highways discussed the possibility of constructing an over-pass to carry Highways 31 and 43 across the C.P.R. trackage west of Winchester.

In October of 1968, the Transport Committee advised the Department of Highways that a level crossing would be authorized if the Department was prepared to assume the construction costs involved. On July 18, 1969, the Ontario Department of Highways withdrew its application for an over-pass and on July 23, filed an application to construct a level crossing with signal protection at the point in question. On March 9, 1970, Order No. 8197 issued by the Railway Transport Committee authorized the construction of the proposed level crossing.

At the same time, the Municipality of the Village of Chesterville passed a resolution requesting a grade separation (over-pass). The Village of Winchester passed a similar resolution, dated February 17. The resolution of the Winchester Village Council requested that the resolution be forwarded to Mr. Don Irvine and to me, as the Federal M.P. This resolution was further supported by formal resolutions adopted by the Township of Williamsburg, the municipal Councils of the township of Cornwall and of the town of Alexandria and by the S.D.G. Board of Education.

In view of the united stand adopted by the municipalities, I immediately made represen tations to the President of the Canadian Transport Commission, urging that the Order of the Board approving the level crossing be rescinded, I kept my provincial colleague, Mr Donald Irvine, fully informed of this action and asked for his support in making similar representations to the provincial Minister of Transport and Communications. In a letter dated March 22, 1972, Mr Irvine replied in the following terms:

"Referring to your letters of March 13th and 16th, and to our recent telephone conversati o n concerning the proposed grade separation on the Winchester by-pass, I am very pleased that you have thoroughly investigated this matter and are quite willing to give me your support. I will again be contacting the Minister on this proposal and will be in touch with you as the matter develops."

On May 11, 1972, Order No. R-14091, issued by the Railway Transport Committee, rescinded the Order allowing the provincial government to build a level crossing.

On June 20, I wrote to the Minister of Transport, to urge that an agreement be reached at an early date with the provincial authorities and recommending at the same time that a contri- ution be made by the Federal authorities out of the Grade Separation Fund. An assurance was later received that although strictly speaking, there could be no contribution out of the Grade Separation Fund, since the previous level crossing was not being eliminated, this case would be considered on a special basis if it were established that the by-pass did effectively divert a substantial proportion of the traffic from the previous level crossing.

On this point, an enquiry was conducted by the Federal Transport Commission which indicated that at least 75% of the traffic would effectively be diverted. Local authorities felt that this could go as high as 90%. In those circumstances, a federal contribution would be assured, so that there would be a fair apportionment of the cost of the over-pass as between the federal and provincial governments.

The Clerk-Treasurers of the respective municipalities were advised accordingly, as well of course as my provincial colleague Mr Irvine, who was kept advised at all times of my discussions and representations. I understood all along he was as active in Toronto as I was in Ottawa to bring the two levels of Government together in order to give effect to the wishes of the municipalities and of the residents of the communities concerned.

It seems to me quite obvious that without the active interest which both Mr. Irvine and I took in this problem, it would have been a long time before an over-pass would have been built over the C.P.R. trackage.

On numerous occasions, I have referred to this whole episode as an example of the success which can be achieved by honest, objective and non-partisan co-operation between all levels of Government, for the benefit of the public. I am quite proud of my own personal contribution to the settlement of this problem. I am grateful to my provincial colleague and fully recognize the importance of the positive approach adopted by the municipal councils.

All of us wanted the construction of an over-pass and this is what we have obtained for the benefit of the public.



Mr and Mrs Adriaan Rutters are shown above following their recent marriage in St. Bernard's Church, Finch. The bride is the former Eva Joan Haney, daughter of Mr and Mrs Richard Haney of Berwick while the groom is the son of Mr and Mrs Clem Rutters of Chesterville. — Photo by LaSalle.

IN MEMORIAM

In loving memory of a dear husband, Samuel Earl Doran, who passed away November 1, 1971.

Fond memories keep you ever near.

Sadly missed by wife Ruth

STORMONT - DUNDAS NDP

Murray Forsyth Stands For

1. A Basic Pension of $150.00 per month.
2. Voluntary Retirement at age 60.
3. Tax Reform to Help the Wage Earner and the Farmer.
4. Producer - controlled marketing Boards.
5. An End to the Kraft Monopoly.
6. A Land Commission to Enable Sons to Buy and Keep the Family Farm.
7. A Drastic Reform of CMHC and Lower Interest Rates.
8. More Attention to Eastern Ontario Farmers.



MURRAY FORSYTH AND FAMILY

In Stormont-Dundas ELECT

NDP - NPD

Murray FORSYTH X

YOU DON'T HAVE TO OWN THE FARM TO BE A SUCCESSFUL FARMER — AND HAVE A GOOD LIFE —

BUT YOU NEED TRAINING

— FARMING IS BIG BUSINESS TODAY

— On large Ontario farms there's a constant need for agricultural workers. But it's not the old-fashioned 'Hired-Hand" life anymore. It's a well-paying lifetime career with rich benefits for the person who enjoys working with livestock, crops and machinery. And it's a healthy life — especially for a growing family who can count on accommodation, food and a less frustrating pace of life.

— To train men for this career, a ten week course to upgrade agricultural knowledge and skills is being offered at the KEMPTVILLE COLLEGE OF AGRICULTURAL TECHNOLOGY beginning January 8, 1973.

— To qualify you must be at least 18 years of age; 1 year out of school with a functional Grade 8 education, and be approved by a selection committee.

— Also available are training allowances which can total up to $113 weekly for a man with 4 dependants, if approved by ARDA and Canada Manpower.

INTERESTED? — Contact the ARDA Branch, Ont. Ministry of Agriculture and Food, Box 2004, Kemptville, Ontario

or

the nearest Canada Manpower Centre office.

9-3

This Man Is Able And Ready To Work Full Time For YOU



P C

GRANT CAMPBELL

You Can Hire Him on October 30th

ROMBOUGH'S

NEWINGTON, ONTARIO M-M FOODLINER PHONE 346-5529

Aylmer Assorted Soups, 10 oz., 6	$1.00
Five Roses Flour, 7 lb. bag	69c
Aylmer Fancy Tomato Juice, 19 oz.	14c
Coronet Choice Tomatoes, 28 oz.	25c
Kleenex 2-ply Facial Tissues, pkg. of 200	32c
Facelle Royal Towels, pkg. of 2 rolls	59c
Sunlight Liquid Detergent, 24 oz.	35c
Nabob Ground Coffee, 1 lb.	89c
Maple Leaf Canned Picnics 1 1-2 lb. tin	$1.89
Schuler Potato Chips, plain or frills 10 oz. bag	59c
DRUGS	
Resdan Conditioner, 6 oz.	**$1.09**
"Mr. Bubble Bath", 12 oz.	**49c**
PRODUCE	
FANCY McINTOSH APPLES, 5 lb.	55c
WAX TURNIPS, lb.	13c
RED CALIFORNIA GRAPES, lb.	59c
CALIFORNIA LEMONS, 6	49c
COOKING ONIONS, 10 lb.	69c
FROZEN FOOD	
McCain's Frozen French Fries, 2 lb.	**49c**
Rupert Cod Fish Sticks, 14 oz.	**79c**
DAIRY	
Black Diamond Cheese Spreads and Portions, assorted var., 4 oz.	25c

Meat

Australian Frozen Shoulder Lamb Chops, lb.	49c
Boneless Beef Roast (cut from the chuck), lb.	89c
Fresh Canada Grade A, whole or cut up frying chicken, lb.	53c
Top Valu Small Link (store pack) Pure Pork Sausage, lb.	59c
Top Valu Bologna (by the piece), lb.	37c
Lazy Maple Sliced Side Bacon, lb.	99c

SPECIAL!

SPECIAL PRICES ON HOME FREEZER MEATS

THINK !

on October 30th

vote LAMOUREUX

STORMONT - DUNDAS

This advertisement published by the Citizens' Committee for the re-election of

LUCIEN LAMOUREUX

FINCH TRADE FAIR —
(continued from page 1)

Community Centre hall bringing a large number Saturday night. Miss Eastern Ontario, Judy Levac, was among the special guests.

Carl's Radio and TV, Finch, was named the best display of the show.

50TH ANNIVERSARY —
(continued from page 1)

from Chalmers United Church.

Mr and Mrs Walker have three sons: Kenneth of British Columbia who has four children; Harold of Florida with one child; and Ross of Ingleside with three children.

Ross and Harold were among the well wishers Saturday night although Kenneth was unable to attend.

Mr Walker says that while he hasn't retired yet, he has slowed down although maintaining many of his old customers.

ANNOUNCEMENT

I wish to announce the engagement of my daughter, Katherine Reid, to Mr Earl MacEwan. Marriage to take place in Avonmore Ontario at the United Church of Canada December 15, 1972, at 2 p.m.

Dalton Reid
7-1

500 delegates attend W.I. Convention

HAWKESBURY — Several women from the Chesterville and Ingleside areas joined more than 500 delegates and guests here last week for the 75th Annual Convention of the Ottawa Area Women's Institutes.

The theme of the October 19th and 20th meeting was "Yesterday is past, the future lies before us." Covered during the two day sessions were reports from various district directors, a slide presentation of the 75th Anniversary Celebrations in the area, discussion on resolutions and the election of officers for the 1972-73 year.

Following comments on the theme, Mrs Harvey Noblitt, Provincial President, urged the area to participate in the Tweedsmuir Cultural and Craft competitions. Miss Helen McKercher, director of the Home Economics Branch of the Ontario Ministry of Agriculture and Food, Toronto, asked the members to strive for a 20 percent increase in membership. She enrolled 37 new members and one life member into the Association of Country Women of the World.

Mrs Harry Troop, area president, touched briefly on the past, present and future of the F.W.I.O.

Some 103 slides contributed by various branches showing several 75th Anniversary celebrations were shown by Mrs Arnold Wilson, public relations officer. Miss McKercher showed scenes from former anniversaries.

The Tweedsmuir History curator, Mrs William Nugent, read the names of branches which had sent her their history and urged others to do so as soon as possible.

Mrs Hugh McMillan, second vice president, read the resolutions in the absence of convenor Mrs J. V. Gough. The four which were accepted dealt with denturists, drugs, regional government, and safety devices on farm equipment.

At the convention banquet, Mr Y. Montpetit, mayor of Hawkesbury spoke about his city.

Miss Marjorie MacDonald, a Grade 13 student at Alexander High School, was awarded the $100 4-H Scholarship. Mrs A. E. McNeeley, retiring board member of sub-division three made the presentation. Mrs MacDonald, a WI member accepted the award for her daughter.

The Home Economics section of the area contributed a skit and a film strip on nutrition while Prescott and Glengarry Districts presented a pageant and piano selection.

In her report, Mrs Cecil Bell, Board Director of sub-division two, spoke on her work on the Ontario Food Council, followed by Mrs Donald MacLachlan of sub-division one who told of the anniversary celebrations in her branches.

Mrs William MacLean, first vice-president presided for the convenors reports and Mrs Howard Giles acted as secretary for the convention.

Officers and Convenors for the coming year from the three divisions are as follows:

Past President, Mrs Harry Troop; President, Mrs Wm. C. MacLean; 1st Vice President, Mrs Hugh McMillan; 2nd Vice-President, Mrs Wallace Crouse; Secretary-Treasurer, Mrs Howard Giles; Assistant, Mrs Robert McIntyre; P.R.O., Mrs Arnold Wilson; Auditors, Mrs Thorold Shaver, Mrs Stuart Markell; Pianist, Mrs Robert McTavish; Assistant, Mrs Percy Findlay; Song Leader, Mrs Carl Strike; Assistant, Mrs E. L. Drayton; CCEA, Mrs Art Johnson; Assistant, Mrs Marland Smiley; Curator, Mrs Wm. Nugent; Assistant, Mrs Ernest Sommerville; Ottawa Winter Fair, Mrs Lloyd Craig; Assistant Mrs Cecil Blake; Agriculture and Canadian Industries, Mrs Earl Innis (Ottawa); Education and Cultural Activities, Mrs Ray Bothwell; (Perth) Citizenship and World Affairs, Mrs E. Hammond; (Carleton Place) Family and Consumer Affairs, Mrs Lloyd James (North Gower) and Resolutions, Mrs Lloyd Davis; Iroquois.

Late Church member honored at Williamsburg

The congregation of Williamsburg United Church will honour the memory of one of their members this Sunday with a special dedication service at 11 a.m.

Rev. D. L. Gordon will officiate and former pastor Rev. W. A. Adam will preach the sermon as a Credenza in memory of the late Ward Levi Casselman is dedicated. Mr Casselman was a faithful member, elder and choirster of the church for many years.

Avonmore Mixed League

Men's High Single nd Triple, Allen McIntyre, 290 and 810. Ladies High Single, Ardis McIntyre; Ladies High Triple, Beth McIntyre, 631. Team Standings: Isabelle Smythe, 17; Jean Canham, 14; Ardis McIntyre, 14; Beth McIntyre, 13; Irene McIntyre, 12; and Peg Morrison, 12.

N. D. D. H. S. News

Our Senior football team, after a fall of hard work, have retired for the rest of the season. Our team, though they placed last in the league, really put their best foot forward and a lot of fun.

North Dundas hasn't had a winning team for a long time, but I'm sure no other club felt team spirit like we did and we should be proud of them.

NDDHS Juniors have also hung up their uniforms but can't wait to hit the turf next year.

Basketball this week has been very exciting. The first game was on Monday against South Grenville. Our Seniors put up a really good fight but bowed to the opposition. Colleen Ennis was the leading scorer with 18 points. Once again Juniors triumphed and thanks to Janine Ennis, the final score was 31 to 11 for North Dundas.

The second game was against BCI. The Seniors final score was 30-20 for BCI with Cathy Dobbe scoring 12 of our points. It was a really intense game but nothing this year has compared to the Juniors. At the beginning of the last quarter in the Junior game, the score was 21-15 for BCI and through the efforts of North Dundas, we tied 21-21. During the last minutes of the game, tension building, and with 20 seconds left, Kim Smith scored the winning basket.

The North Dundas Band is practicing frantically for their first band concert of the season. The band, under the direction of N. St. Louis, will feature the arrangement of 'An American In Paris' by George Gershwin.

North Dundas French students will visit the National Arts Centre to see Leo Feux Follets, presented by the National Ballet Company, Friday, October 27.

Trinity U. C. W. hold thankoffering

Margaret Mitchell of Montreal, daughter of Rev. and Mrs Robert Mitchell, a former minister of Trinity United Church, Chesterville, was guest speaker last Friday at the Autumn Thankoffering meeting of Trinity United Church Women held in the church dining hall.

Miss Mitchell, accompanied by her parents, spoke on her experiences during a three month work period with the 'Crossroads' organization in the African Congo.

The speaker, who made the trip in the summer of 1971, used slides to illustrate her talk. She told the members that she worked mainly with children.

The Thankoffering service, a part of Church Week, was under the direction of Mrs H. Allison, president. Assisting Mrs Allison with the short business meeting was secretary, Mrs E. Casselman.

Several announcements of coming events were given including the opening of the new manse.

An appropriate worship service conducted by Mrs T. Rance, Mrs J. Smith, and Miss M. Campderros was followed by a hymn sing led by Miss Addie Campderros with Mrs C. Wilson at the piano.

During the social hour at the close of the meeting, members renewed acquaintances with the Mitchell family.

IN MEMORIAMS

IN MEMORIAM

BAILEY — In loving memory of a dear brother and brother-in-law, William (Bill) Bailey, who passed away October 23, 1971.

He suffered in silence
He never complained
We thought he'd get better
But all was in vain.
And so God took him to his garden of rest
And it's true what they say,
He takes only the best.

Always remembered, James and Greta

IN MEMORIAM

In loving memory of a dear husband, father and grandfather, Russell Froats, who passed away October 29, 1969.

It was the month of October
We stood by an open grave
And watched them lower our loved one
We would have given our lives to save.
But we know our thoughts could not waken
That soul in the silent clay
So we laid our hearts down beside him
And silently walked away.

Lovingly remembered, Froats Family.

Mainly About People

Mrs Mary Empey accompanied by her sister, Mildred Paul, spent Wednesday in Finch with her brother and sister-in-law Mr and Mrs John Price. Thursday they went to Cornwall where Mrs Empey will spend a few days with her sister, Mrs Albert Ostler and Mr Ostler. From there she will go to Montreal to catch a plane for her home in Long Beach, California. Mrs Empey has just spent six weeks with her brothers and sisters and other friends and relatives.

The Reverend E. Earle Eaton was at Arnprior on Friday and Saturday for the annual meetings of the Synod of Quebec and Eastern Ontario. He also attended a Missions rally and Youth Council meeting at Prescott, and a choral rehearsal at Morrisburg. On Sunday he conducted services in churches at Cornwall and Merrickville, and attended a meeting of the British Israel Association at Ottawa.

Bowling News

N.S. Thursday Night League

Ladies High Triple, Jean Foster, 657; Ladies High Single, Irma Johnstone, 64, Men's High Triple, Peter Wright, 648; Men's High Single, B. C. MacIntosh, 270 Team Standings: Mickey, 20; Garnet, 20; Peter, 18; Oscar, 17; Charlie, 17; Chris, 13.

SERVICE STATION OPEN THIS SUNDAY

Morrison's

* * *

To accommodate the driving public, one service station will be open every Sunday.

DEAD ANIMAL DISPOSAL

We pay current prices for your sick or dead animals.

Call Collect

GERARD HEBERT & SON
Crysler, Ontario
987-5364
or
LAURIER HEBERT
448-2612
24-hr. Service
License No. 343-C-72
18tf

NOTICE
FARMERS
As of
August 2, 1971
A modern new plant is in operation for the processing of the carcasses of Crippled Disabled or Dead Horses or Cows only.
"In Business as Usual"
We pay current pricesf for Carcasses
24 Hour Service
RENALD MOSS
Phone 445-2859
Russell, Ontario
Licence No. 292-C-71
1tf

REMINDER

To all Walkers in the 1972 Rotary Walk-athon

To be eligible for the Gift Certificates your pledges must be turned into the Bank of Nova Scotia, Chesterville, by

MONDAY, OCT. 30

You will then have

— A Chance to Win —

1. **A $25 Gift Certificate**
2. **A $15 Gift Certificate**
3. **A $10 Gift Certificate**

These Cetrificates are valid at any Chesterville Business

The draw will be held at the November 6 Rotary Meeting

7-1

99TH ANNIVERSARY SERVICES

DUNBAR PRESBYTERIAN CHURCH
REV. T. H. BOYD, MINISTER

Sunday, October 29th, 1972

— **9:30 a.m. — MORNING SERVICE — Soloist Gordon Thom.**
— **7:30 p.m. — EVENING SERVICE — Seaway Choraliers.**

GUEST SPEAKER: Rev. Ralph Neil, of Winchester at both services

7-1

SPECIALS

* * *

Bologna, 3 lbs. 99c
Wieners, 2 lbs. 99c
Bread, 5 ..... $1.00

FOR HALLOWE'EN

H. D. Potato Chips 20 pkg. in bag: 89c
Neilson Jersey Milk Bars, 20 ..... 89c
Robin Hood Flour 7 lb. bag 79c
Roy-all Luncheon Meat tin 45c
Nescafe, 6 oz. $1.39
Sunlight Liquid Det. 24 oz. ..... 49c 32 oz. 79c

LAFLAMME'S GROCERY
KING STREET
— Phone 448-2822 —

CHICKEN LEGS OR BREASTS, lb.	59c
RIB STEW, lb.	55c
BEEF OR PORK LIVER, 3 lbs.	$1.00
FRESH GROUND HAMBURG, lb.	63c
10 lbs. for	$5.90
BACON, by the piece, lb.	79c
MAPLE LEAF LARD, 4 lbs.	$1.00

EARL'S MEATS
Phone 448-2324 **Chesterville, Ont.**

One Successful Store Deserves Another
DIANA BURD
IS HAPPY TO ANNOUNCE THE OPENING OF
Diana's Flower's No. 2
WEDNESDAY, NOVEMBER 1, 1972
with the same COURTEOUS, EFFICIENT, AROUND THE CLOCK, SERVICE
MAIN ST., CHESTERVILLE
Phone 448-2198

Shop And Save Everyday At
FULTONS

Aylmer Soup, Assorted Varieties, 10 oz. tins, 6	$1.00
Aylmer Fancy Tomato Juice, 19 oz.	14c
Coronet Choice Tomatoes, 28 oz.	25c
Facelle Royalle Paper Towels pkg. of 2 rolls	59c
Five Roses Flour, 7 lb. bag	69c
Kleenex Facial Tissue, 2 ply pkg. of 200	32c
Maple Leaf Canned Picnics, 1 1-2 lb. tin	$1.89
Nabob Ground Coffee, 1 lb.	89c

FROZEN FOOD

McCain Julienne French Fries, 2 lb.	49c
Rupert Cod Fish Sticks, 14 oz.	79c
Flush-A-Bye Diapers, newborn, medium, or Toddler, pkg. of 30	$1.39
Resdan Conditioner, 6 oz. btl.	$1.09

HALLOWE'EN CANDY, PLASTIC PUMPKINS

PRODUCE DEPARTMENT

COOKING ONIONS, 10 lb.	69c
WAX TURNIPS, lb.	13c
MacINTOSH APPLES, 5 lbs.	55c
RED GRAPES, lb.	59c
LEMONS, 6	49c

CELLO TOMATOES lb. 33c

MEAT

Shoulder Lamb Chops, Australian, lb.	49c
Boneless Beef Roasts, cut from chuck, lb.	89c
Fresh Ground Beef, fat content approx. 25%, lb.	69c
Top Valu Skinless Wieners, lb.	58c
Top Valu Pork Sausage, lb.	59c
Lazy Maple Bacon, 1 lb. pkg.	99c
Top Valu Bologna, lb.	37c

HARDWARE DEPT.



Adjustable Leaf Rake	$4.77
Workmen's Hard Hats	$2.95
Jack Posts	$10.77
Furnace Filters, many sizes	67c
Dryer Vent Kits, 4"	$4.37
Water Tank Floats	$5.97
Spark Plugs for 2 or 4 cycle Engines	97c
Aluminum Step Ladders, 5ft.	$13.89

LOOK FOR THE MANY BARGAINS IN THE FALL AND WINTER HOME HARDWARE CATALOGUE

FULTON BROS. LTD.
HOME HARDWARE, ELECTRICAL APPLIANCES
Grocery & Home Hardware 448-2345
Electrical Department 448-2195

THINK !
on October 30th
vote
LAMOUREUX
STORMONT - DUNDAS

This advertisement published by the Citizens' Committee for the re-election of
LUCIEN LAMOUREUX

GO CLASSIFIED FOR THE ACTION YOU WANT

CLASSIFIED ADVERTISING RATES

FOR SALE. FOR RENT, HELP WANTED, ETC., MARRIAGE, ENGAGEMENT and COMING EVENTS, **15 cents a line, counting 5 words to a line, minimum $1.00 first insertion. Subseguent insertions at 10c a line, with a 70c minimum.** CARDS OF THANKS, **15 cents per 5-word line, minimum $1.00.** IN MEMORIAMS, **$1.00 plus 40c for each 4 line verse.**

The Advertiser agrees that the publisher shall not be liable for damages arising out of errors in advertisements beyond the amount paid for the space actually occupied by the portion of the advertisement in which the error occurred whether such error is due to the negligence of the publisher's servants or otherwise, and there shall be no liability for non-insertion of any advertisement beyond the amount paid for such advertisement.

FOR SALE — Coleman Oil Heater with automatic thermostat, and fan; also circular saw with bench. — Phone 984-2611. 7-1

FOR SALE — Baled Hay, approximately 2,000 bales, 1970-71 crop, good mixture. — Apply to Doug McInnis, R.R. 1, Iroquois, phone 652-4696. 7-2

FOR SALE — One Oil Burner, 45,000 BTU. — Apply to Ralph Dillabough, Morewood, phone 448-2793. 8-2

FOR SALE — Hydro poles, 30 and 35 ft. long; corn crib poles; fence posts; anchor posts; braces. — Apply to W. J. MacDonald, St. Andrews, Ont. Call 932-2735. 47tf

FOR SALE — Choice apples at reasonable price. — Contact McIntosh's Apple Farm, Dundela, Ontario. (4½ miles west of Williamsburg.) 16

FOR SALE — Dry shredded corn stalks for bedding or feed. Already baled or bale your own. — Call Raymond Como, Tel. 448-2768. 9-4

FOR SALE — Ford Station Wagon, 1969, 390, PS, PB, Disc brakes, rear window defroster and radio. New exhaust system, excellent, priced to sell, $1,600. — Phone 774-2636. 8-2

FOR SALE — Beef Calves. — Apply to Claude Dillabough, call 448-2284. 7-1

FOR SALE — Lazyboy Chair; Coffee Table; pair of silver shoes size 8AA. — Phone 448-2848. 7-1

FOR SALE — Baled hay in barn, approximately 3,000 bales. Will consider trade for cattle. — Apply to Wynand Vingerhoeds, R.R. 1, Finch, phone 448-2919. 9-3

FOR SALE — Chesterfield and recliner, like new; also two-year-old hound. — Phone 448-2738. 7-2

FOR SALE — 1966 Ford, 6 cyl., needs automatic transmission, as is, $295 or best offer. Also 1965 Pontiac, Aut., 6 cyl., good condition. — Contact Sterling Myers, Avonmore, phone 346-5523. 9

FOR SALE — Automobile as is, 1964, six cylinder Fairlane 500, 4 dr. sedan. — Contact D. A. Gillies, Finch, phone 984-2374. 7-2

FOR SALE — 1972 Datsun sedan, 510 series, standard shift, 4,000 miles, like new, original owner; also 1967 Ford Coach, standard, 6 cyl., very clean, solid, original paint. — Contact Stanley Myers, Avonmore, 346-5523. 8

FOR SALE — Two Deep Freezers, 14 cu. ft.; large Gas Stove with wood or coal annex; Numerous other articles. — Apply to Alma Chene, Finch, Phone 984-2028. 7-2

FOR SALE — Bred and open heifers, DHIA identification cards. — Apply to Martin Derks, phone 448-2522. 7-1

FOR SALE — International plow three furrow, three point hitch, good condition. — Contact John Van Dongen, 448-2716 . 7-2

FOR SALE — Hay, 1970-71 crop, also quantity of hay for bedding or young stock. — Contact Charles S. Dixson, R.R. 3, Ingleside. 7-1

FOR SALE — New potatoes and fresh vegetables. — Contact Sandtown Greenhouses, phone 984-2238. 48tf

FOR SALE — 1965 Falcon, 2-Dr., Aut., as is. — Phone 984-2652. 7-1

FOR SALE — Government inspected sides of beef, 69c lb., sides of pork, 53c lb. Cut and wrapped for freezer. — Earl's Meats, Phone 448-2324, Chesterville. 51tf

FOR SALE — Chesterfield and Chair in good condition; also 4 tons of barley. — Phone 448-3210 (after 6 p.m.) 7

FOR SALE — 17 cu. ft. Woods Freezer; double bedroom suite; Chesterfield; oil burner. — Apply to K. Schutte, Chesterville, phone 448-2122 (after 6 p.m.) 8

FOR SALE — Beatty Pressure Pump with tank; also hand well pump. — Phone 984-2965. 7-1

FOR SALE — 1969 Boa Ski, 19 h.p., $200 — Phone 987-5543. 7

FOR SALE — Electric Stove, excellent condition. — Phone 448-2045. 7

FOR SALE — Coal and wood kitchen Beach range, in good condition. — Phone 984-2493. 8-2

FOR SALE — Skates, girls' tube, size 2, white boot; also two almost new Fisk nylon snow tires white wall, 855/14, 4 ply and one rim. — Apply to Dick Finigan, phone 448-2364 or 448-2883 (evenings or weekends). 7

FOR RENT — Mobile home, completely furnished, located on Highway 43, ¼ mile west of North Dundas District High School. Available Nov. 1. — Contact Harold Ball, phone 448-3161. 7-2

FOR RENT — Two bedroom apartment on Mill Street, Chesterville. Available Nov. 1. — Phone 448-2068. 8-2

SUB LET — Jan. 1, 1973, modern three bedroom apartment in Winchester. — Phone 774-2143. 6tf

FOR RENT — Store or office space in modern building in Chesterville. Heat and hydro supplied, washroom facilities. — Write Box D-481, The Chesterville Record, Chesterville, Ont. 7-3

FOR RENT — 100 acres, all tillable, good barns and stables, five room house with 1½ baths, available March 1, 1973. — Contact William C. Merkley, R.R. 2, Chesterville. 9-5

WANTED — Dry wood for stove and fireplace. — Phone 448-3353. 7-2

WORK WANTED — Woman interested in doing part-time office work or will do typing in own home. — Write Box C-888, The Chesterville Record, Chesterville, Ontario. 7-1

HAY WANTED — Any amount of good quality hay. — Apply to John Heuff, Morewood, Ont. Phone 448-2653. 37tf

WANTED — Housework by the day or week. — Phone 984-2797. 8-2

WANTED — Holstein Springers; also open and bred heifers, purebred and grade. — Contact Glen Hollister, 984-2381. 9-3

AUTOMATIC WASHERS — On sale now, General Electric Automatic Washers and Dryers, for super size loads, two speed, five cycle with suds return and matching high speed dryer. Sale priced at $326. Deluxe Automatic Dryer, only $209. — Contact Fulton Bros. Ltd., Stereo, TV and Appliances, Sales and Service, Phone 448-2195, Chesterville. 7-1

TYPEWRITERS — New and Used; portable, full-size, electric. Also typewriter rentals. — The Chesterville Record. 6tf

BABYSITTING — Will do babysitting in child's home, at any time. — Phone 448-2842. 7

EQUIPMENT RENTALS — Air compressors, 'dozers, sand, gravel, building heaters, house moving.—Sullivan Bros., Phone 448-2660, Chesterville. 16tf

JUST ARRIVED — Another load of 'Speed Queen' Washers and Spin Dryers, the washer with the agitator that does a great job on all types of fabrics. Two year guarantee on parts, one year on labour, 5 years on transmission. Also on hand, 'Speed Queen' Automatic Washers and Dryers with stainless steel tub and built in 'Speed Queen' quality. — Contact Fulton Bros. Ltd., Stereo, TV and Appliances, Sales and Service, phone 448-2195, Chesterville. 7-1

MEAT

CHECK AND COMPARE PRICES ANYWHERE

Smoked Ham, 5-6 lb. av., lb. 49c
Fresh Pork Roast, Country Style, lb. 65c
Country-style Breakfast Bacon, lb. 83c
Cottage Rolls, 5-6 lbs. lb. 79c
Country Club Boneless Beef Roast, lb. 99c
— YOUR CHOICE —
B.C. Salmon or Chicken Halibut, lb. 99c

IN STOCK
WellAged Steer Beef

Sides, lb. 69c
Hinds, lb. 89c
Fronts, lb. 62c

Cut and wrapped for freezer

Open Hours:
Thurs., Fri. - 1 to 6 p.m.
Sat. - 8 a.m. to 6 p.m.
until further notice

COUNTRY MEAT MARKET
BILL MARCELLUS
Phone 448-2538
Dunbar, Ont

HOME WANTED — Free, two small dogs. — Phone 448-2913. 7

LOST — Combine Table Canvas with wooden slats and International Stamps, lost around Oct. 10 between my farm and Dalmeny, via the Nine Mile Road, west 31 and north to Dalmeny. Reward $5. — Contact Milton Stewart, R.R. 2, Winchester (in the ninth area), Phone 448-3173. 7

FREE

Your own snowmobile repair parts and accessories catalogue - Save up to 30% - just mail your name and address to Direct Distributing Inc., P.O. Box 1178, Hull, Quebec, Canada. A complete selection of parts and accessories to choose from. No matteer where you live you'll always receive fast service. 10-4

BISSELL FOR CLEANING — Used Vacuums and polishers. Shampoo rugs in your home. — Contact L. Bissell, Ingleside, phone 537-2598. 18tf

ANOTHER PAINT SALE

Kem Velvet, reg .$15.50 per ga., now $9.99; KemNamel, Reg. $14 per gal., now $9.99 at Begg Home Hardware, Crysler, Phone 987-2802. 7-2

ANTIQUES WANTED—Old glass; coloured pieces, any style, clear pattern glass and old china. Wooden ware; butter bowls, prints, pine corner and flat cupboards, small pine washstands, sinks, chests, desks, tables, cobblers' benches, settees, spice and coffee mills. Old brass: candlesticks, kettles, mirrors, picture frames, vases. Old iron: pots, coffee grinders, etc. Oil lamps: fancy table oil lamps, hanging oil lamps, wall oil lamps. No matter how large or small, give us a call. If you wish to sell or just want a free appraisal write or call. — Gordon and Doris McDonald, The Castor Shop, Box 138, Phone 445-5229, Russell. Dec. 72

WESTINGHOUSE APPLIANCES — We have a full line of new and used appliances in stock. — Bogart Motor Sales, Chesterville, Ont. Phone 448-2488. 32tf

HOMES FOR SALE

Build the Beaver way and save. Get the home you've always wanted. Top quality materials and workmanship. Shell erected on your foundation and lot. Over 40 basic models to choose from as well as customizing to your specifications. A visit to your nearest Beaver Store will give you full particulars about how to save as much as $3000. on the purchase of your Beaver Home. Or phone Keith Irwin, Home Consultant (613) 828-3719. 7-1

ANTIQUES WANTED — We pay fair prices for the following — large flat two-wall cupboards, wash stands, trunks, tables, rocking chairs, kitchen chairs, hanging lamps, oil lamps, glass, etc. — Contact Mac Kays Antiques and Colectables, Box 141, R.R. 6, Ottawa, Ont., or call 1-822-7471. July 73

CUSTOM SLAUGHTERING—We will pick up and slaughter your beef and pork, cut, wrap and freeze. — Earl's Meats, Phone 448-2324, Chesterville. 22tf

ARTICLES WANTED — Top prices paid for scrap metal; brass, copper, lead, batteries, radiators, paper. — L. R. Bell and Son, 840 Amelia St., Cornwall, 933-1119. 43tf

The Stormnt, Dundas and Glengarry County Board of Education
requires immediately
TEACHER OF CONVERSATIONAL FRENCH
for
Morrisburg and Iroquois Public Schools

Salary range — $5,400 to $12,800, depending upon experience & qualifications.

Applications will be received by:
Mr. M. N. Hutchison,
Superintendent of Schools,
Stormont, Dundas and Glengarry
County Board of Education,
Box 400,
Morrisburg, Ontario.

W. L. Thompson, Chairman
H. D. Shaw, Director of Education
7-1

FARMERS — now is the time to install your trouble-free Jutras Water Bowls. — Available from B. B. Construction, Sales and Service, Newington, phone 984-2898. 7-2

NEED ONE COPY — Our copier will turn it out in one minute or less for 50c. Need copies of special letters, invoices, licences, etc., then come in and let the new 3M copier do the job. Quantity copies at special rates. — The 'Record' Office, Phone 448-2144 Chesterville.

WHEEL ALIGNMENT — We are equipped with modern machinery and an experienced mechanic to do your alignment and balancing. All work guaranteed satisfactory or money refunded. — Bogart Motor Sales. Phone 448-2488, Chesterville. 32tf

ATTENTION FARMERS

You will receive the best prices for your dead, sick and disabled cows and horses. We have no collectors. You deal directly with us. You have added beneits of the monies usually paid to collectors. 24-hour service, 7 days a week.—Call collect to Herb Loucks, Winchester 774-5256, or Guy Machabee, Crysler, 987-2818. Collector's Licence No. 182C69, Receiving Plant Number St. Albert 134RP-69. 20tf

FREE

Your own snowmobile repair parts and accessories catalogue. 'Save up to 30%'. Just mail your name and address to Direct Distributing Inc., P.O. Box 1178, Hull, Quebec, Canada. A complete selection of parts and accessories to choose from. No matter where you live, you'll always receive fast service. 7-4

HEARING AIDS — When you need a new Hearing Aid, we'll give you the salesman's commission of $100 off the price if you com to the office. — Phone 2606 or write Summers' Hearing Aid Centre, Winchester, Ontario. 44tf

CARDS OF THANKS

CARD OF THANKS

I would like to say Thank You to all my relatives, friends and neighbours for cards, visits, treats and gifts while I was a patient in Winchester Memorial Hospital. Special thanks to Dr. H. W. Justus, nurses and staff on first floor.

Lila Hall

CARD OF THANKS

I would like to thank everyone for the beautiful gifts and money I received at my shower. Special thanks to Mrs Lawrence Courville, Mrs Irma Johnston, Miss Marian Johnstone, Mrs Carrie Manley and Mrs Loretta Chambers for making the event possible. These gifts will always be treasured memories of the beginning of a new life together with Glenn.

Margaret Sheppard (nee Murphy) 7-1

CARD OF THANKS

I wish to say a sincere thanks to my friends, neighbours and relatives who remembered me with cards, flowers and treats, while I was a patient in Winchester Memorial Hospital. Special thanks to Dr. Slowey, nurses and staff on second floor and also to visiting clergy, Rev. Tyrell, Rev. Murchison and Rev. Gordon. These acts of kindness will long be remembered.

George T. Johnstone

CARD OF THANKS

I wish to extend my sincere thanks to my relatives, friends and neighbours for flowers, visits, cards, and gifts while I was a patient in Winchester Memorial Hospital. Special thanks to Dr. D. W. Justus and nursing staff on first floor.

Beulah Moran 7-1

Woodlots and trees around farms and between fields provide cover, food and resting place for birds and small animals.

CUSTOM CORN PICKING
TWO-ROW NEW IDEA PICKER-HUSKER WITH THREE CORN WAGONS
CONTACT:
David Brown
R.R. 3, Ingleside
Phone 534-2032

CROWDER MONUMENTS
WILLIAMSBURG
CEMETERY LETTERING
(DWIGHT CROWDER, PROP.)
... where one of the best can be bought for less!
535-2683

Vice & Craig Ltd.
FUNERAL HOMES
METCALFE, WINCHESTER AND CHESTERVILLE
774-2120
one convenient phone number serves all three locations
Ambulance Service
17tf



Independent Lucien Lamoureux's main rally of the area was held in Williamsburg last Thursday night. The candidate in the upcoming federal election spoke to supporters in the I.O.O.F. Hall. Above Chesterville Reeve Keith Graham, left, and Williamsburg Reeve J. C. Whitteker, right, speak with Mr Lamoureux before the rally. — Winchester Press Photo.

CARD OF THANKS

I would like to express my sincere thanks to friends, relatives and members of the clergy for visits, cards, gifts and flowers which I received while a patient in Winchester Memorial Hospital. Your kindnesses are gratefully acknowledged and will always be remembered.

Sybil Docksteader

CARD OF THANKS

I wish to say a sincere Thank You to everyone who remembered me with cards, visits, and flowers while I was a patient in Winchester District Memorial Hospital. Also thanks to Rev. Giffin, Dr. H. W. Justus, nurses and staff on first floor. Special thanks to those who helped at home and provided transportation.

William Brownell 7-1

CARD OF THANKS

I would like to say Thank You to everyone who remembered me with cards, visits and gifts while I was a patient in Winchester Memorial Hospital. Special thanks to Dr. Howard Justus and nursing staff on first floor.

Mrs Tillie Vander Heide

CARD OF THANKS

Friends are so wonderful to have and I would like to express my sincere thanks to friends and relatives for their thoughtfulness visits, cards, and kind wishes during my illness while I was a patient in Winchester District Memorial Hospital. Special thanks to Dr. Barton, Dr. Smythe and nurses on second floor, Rev. Eaton, Rev. Gordon and Rev. Edgeley and to the Senior Citizens.

Evaleen Hehir

Think!
ON
OCT. 30th
VOTE
LAMOUREUX



STORMONT - DUNDAS

This advertisement published by the Citizens' Committee for the re-elction of

LUCIEN LAMOUREUX

IN MEMORIAM

ARMSTRONG — In loving memory of a dear husband, Bryce D. Armstrong, who passed away October 30, 1959.
Somewhere back of the sunset
Beyond the blue of the sky,
He lives in the land of glory
Where no one ever dies.
Always remembered by wife Vera and Family

Professional Directory

James R. Moran
Life Assurance, Disability Income, Registered Retirement Plans, Family Plans
GREAT WEST LIFE CO.
College St. Chesterville, Ont.
PHONE: 448-2834
Sept. 73

SMITH'S BROS. GRANITE
"The Monument People"
Established Known and Trusted Since 1882
Granite for Every Purpose
LIFETIME GUARANTEE
Sales Representative
DOUG PRIEUR
R. R. 2, Lunenburg
PHONE 346-5909
Oct. 72

KIM'S KEY SERVICE
Licensed Locksmith — Mobile Truck Service
Saw Filing — Lock Repair
32 Gallinger Ave., Tel. 932-7382
Cornwall, Ontario
Saws and Locks can be left at
BYERS HARDWARE
FULTON'S HARDWARE
Chesterville, Ontario
Sept. 72

ROSS McCONNELL
(Successor to L. D. Wells)
MONUMENTS
CEMETERY LETTERING
Work Done in our Shop to Your Specifications
Display opposite Union Cemetery Ingleside
Contact Mrs L. D. Wells, Ingleside or Phone Winchester 774-3349
March 72

Clement Insurance Agency
Since 1893
GENERAL INSURANCE
Our knowledge and experience in Insurance enables us to give you a first class, prompt, efficient service.
JOHN CLEMENT
Chesterville — Ph.: 448-2598
Dec. 72

LICENSED AUCTIONEER
I solicit your attention:
I can give you a Complete Business-like Sale Management Service. Costs no more.
R. HAROLD BROWN
— Cornwall, R.R. 2 —
Phone 932-7925, Area Code 613
Mar. 73

JACK H. BUSH
GENERAL INSURANCE AGENT
Automobile
Fire — Casualty
Farm
Mutuals
AVONMORE and FINCH, ONT
June, 1973

HAROLD D. POAPST
Insurance & Real Estate Broker
Representative
Grenville Insurance Co.
Automobile, Fire, Casualty, Etc
Phone Us Collect
PH. 774-2602 — WINCHESTER
Aug. 73

LICENSED AUCTIONEER
Will handle all kinds of Farm or Household Auctions. Guaranteed results. Reasonable rates. Write or phone for dates at my expense.
DWIGHT TUPPER
CHESTERVILLE, RR1

FOR COMPLETE INSURANCE SERVICE
Fire — Casualty — Life
Phone Collect
Biccum and McIntosh Ltd.
Chesterville
— Phone 448-2854 —
Oct. 72



Armour - Delaney

St. Anthonys' Church, Apple Hill, was the scene of a marriage September 16 when Patricia Lee Delaney, dapghter of Mrs Vincent Delaney of Avonmore and the late Mr Delaney and Donald Alex Armour, son of Mr and Mrs Alex Armour, also of Avonmore, were united in marriage.

Rev. Thomas Villeneuve and Rev. H. Funge of Avonmore officiated at the ceremony. Mrs Felix Morris of Finch was organist for the occasion.

The bride, given in marriage by her uncle, Hubert Delaney, wore a gown of silk organza. The bib effect in front and back was created with white eyelet. She wore a white picture hat with attached veil which was embroidered with pink flowers, and carried a bouquet of pink roses and white caranations.

Kathleen Delaney served as maid of honour for her sister. The bridesmaids were Mrs Gregor Armour, sister-in-law of the bride, and Maureen Delaney, sister of the bride. Junior bridesmaid was Darlene Delaney, also a sister of the bride.

The maid of honour and bridesmaids wore soft pink dresses, georgette gowns with scooped necklines and shirred bodices. They wore pink straw hats and carried bouquets of white mums and pink carnations. The Junior bridesmaid wore a soft pink georgette gown styled to the brides. She carried a bouquet of white mums and pink carnations. All the bouquets contained white heather, a gift of the groom's aunt and grandfather of Scotland.

The bride's mother wore a gown of hot pink while the mother of the groom wore a deep blue gown.

Best man for the event was Gregor Armour, brother of the bridegroom. The ushers were Michael and Denis Delaney, brother of the bride and Douglas MacGregor of Ottawa.

Among the out of town guests were the groom's grandfather, Mr MacGregor, and the groom's aunt, Mrs Wilkinson, both of Dumbartonsire, Scotland.

Following a dinner and reception in the Finch Community Centre, the couple left on a motor trip to the Maritime Provinces.

Mr and Mrs Armour will reside in Ottawa.

Think!

ON

OCT. 30th

VOTE

LAMOUREUX



STORMONT - DUNDAS

This advertisement published by the Citizens' Committee for the re-elction of

LUCIEN LAMOUREUX

WHO

LED THE SUCCESSFUL FIGHT . . .

for the placement of a railway overpass at Winchester.

GIVES CONTINUING LEADERSHIP . . .

in the struggle to obtain fair assistance for farmers in the flooded disaster areas.



SUCCESSFULLY ARRANGED FOR . . .

a $52,000 Federal Grant for the establishment of the Chesterville Community Centre.

ACTED TO PROVIDE . . .

Federal inspection services required to attract more American visitors to area marinas for the benefit of the tourist industry.

And Lots More Too!

* Spoke for us and gave leadership to obtain a federal contribution for the improvement of the Moose Creek Community Hall.
* Spoke for us and gave leadership to obtain a Local Initiative Grant to assist in the construction of the Finch Arena.
* Spoke for us and gave leadership in the requisition of Federal assistance for a community development in Williamsburg Township.
* Spoke for us and gave leadership to assist many young people from all communities in Stormont-Dundas to obtain summer employment with Federal government agencies.
* Spoke for us and gave leadership to obtain the development of Harbour facilities in Cornwall to encourage future industrial development along the Seaway Front.

LUCIEN LAMOUREUX

THAT'S WHO!

LUCIEN LAMOUREUX KNOWS – AND ACTS UPON – THE PROBLEMS OF STORMONT - DUNDAS CONSTITUENTS

This advertisement published by the Citizens' Committee for the re-election of

LUCIEN LAMOUREUX

Thanksgiving theme for Avonmore UCW meeting

AVONMORE — With the president, Mrs Rutherford MacIntyre, setting the theme of the meeting with appropriate thoughts on Thanksgiving, the monthly meeting of the UCW of St. James United Church was held in the church dining hall.

After the secretarial and financial reports, the members heard letters from the group's adopted boy and from Avonmore and District Recreation Committee.

The members accepted an invitation from Mrs Doris Begg to assist with a birthday banquet at the Maxville Manor on October 24th. Plans were made for catering to the annual banquet of the Stormont Plowmen's Association.

A committee composed of Mrs Lois Park and Mrs Darlene McMillan was appointed to be in charge of the fellowship hour following the service by the men's choir on October 16th. Mrs Mabel Watkins and Mrs Hilda Meldrum were named as a committee to look after the lunch following the anniversary service on Sunday evening, October 22.

The members decided to change the date of their annual tea and bazaar to Saturday, November 25th.

Mrs Lois Park and Mrs Darlene McMillan are responsible for placing flowers in the church during the month of November.

The worship service was conducted by Mrs Doris Begg and Mrs Jessie Helps.

Mrs Mary Marjerrison's group served lunch during the fellowship period which followed the regular meeting.

South Mountain

Spend Sunday at Graham Home

Mr and Mrs Verne Montgomery and son Kevin of Crystal Beach, Ottawa, spent Sunday with Mr and Mrs Dwain Graham of the village.

Mr and Mrs Arthur Lough attended the graduation of their granddaughter, June Lough, on Friday evening. Congratulations, June.

Mrs Betty A. Neill and daughter Robyn of Lucerne, Quebec, spent Sunday with the former's mother and step-father, Mr and Mrs Dwain Graham.

Mr and Mrs Edmund Francis attended the sale of Mrs Rose Baynham of Glen Stewart on Wednesday afternoon. They then spent the evening with Mr and Mrs Herman Sandfuchs and children of Cardinal.

Mrs John Johnston was in Winchester on Tuesday afternoon and had supper with her cousin, Mrs Ethel Johnston and spent the evening at Winchester.

Mrs Dwayne Wyatt, Mrs Brock Weagant and Mrs Dwain Graham all enjoyed the Lions Club Bingo in Winchester on Thursday evening.

Mr and Mrs Arthur Lough of the village spent a few days visiting friends at Constance Bay in Quebec.

Mrs Della Hodge of Prescott visited with Mr and Mrs Dwain Graham on Monday afternoon.

Pearl Street has a new black top road which has been needed for a long while. Thanks to our town fathers who helped us get away from all the stones.

Mr and Mrs John Knaver of Rexdale, Ontario, spent Thanksgiving holiday with the latter's aunt and uncle, Mr and Mrs Dwain Graham and also visited her grandmother, Mrs Nellie Montgomery.

Fifteen members of South Mountain Women's Institute motored to Morrisburg on Thursday evening at the Civic Centre where they were entertained along with a few of the other branches for a Social evening. Slides were shown by a representative of the Northern Development of Canada and Alaska.

A dainty luncheon was served by the Morrisburg ladies after which old acquaintances were renewed. The singing of 'The Queen' brought the evening to a close.

Goldfield

Spend Thanksgiving visiting parents

Mr and Mrs Cliford Lloyd and Miss Nancy Lloyd of Grimsby visited with Mrs Lloyd's parents, Mr and Mrs D. A. Gillies and Mr Bruce Gillies during the Thanksgiving weekend.

Mr and Mrs Stanley White of Cobourg and Mr and Mrs C. Carr of Chesterville were Thanksgiving dinner guests of Mr and Mrs Thomas Mallett.

Mrs R. J. H. Wood, Mrs E. G. Lillico and Miss Eleanor Lillico of Ottawa were Thanksgiving dinner guests of Miss Ellen Gillies and Mr Donald Gillies.

Mrs Hector Gillies, Mrs Wm. MacMaster and Mrs D. A. Gillies attended the Women's Missionary Society meeting of the Glengarry Presbyterial held at St. John's Presbyterian Church in Cornwall.

Mrs Surinda Gupta and son Amalan were dinner guests at the home of Mr Hawley McLean and Mr Malcolm McLean.

Mr and Mrs Walter Burd visited their aunt, Mrs Alvin Burd in Winchester Memorial Hospital.

Northfield

Week-end visitors at Jackson home

Mr and Mrs Ross Alguire and family were weekend visitors with Mr and Mrs Victor Jackson and family.

Several from here attended the party for Walter Teliavik and Ruth St. John held in the Villa Nova at Ingleside.

Mrs Marguerite Wereley and family spent Sunday with relatives in Ottawa.

Mr and Mrs Kirk Stuart of Ottawa were weekend visitors with Mrs Florence McBride.

Mr Arden Eamer is spending the winter months at the Convalodge in Cornwall.

Mrs Minnie Shaver is a patient in Cornwall General Hospital.



Mr and Mrs Richard Sharkey are shown above following heir marriage Oct. 7 in Williamsburg United Church. The bride is the daughter of Mr and Mrs Aden McIntosh of Williamsburg, while the groom is the oldest son of Mr and Mrs Harold Sharkey of Chesterville. — Photo by LaSalle.

LANNIN'S LUMBER



COOL IN SUMMER — WARM IN WINTER

Works Constantly for You— Lowering Heat and Electric Bills



BATT TYPE
Fits snugly between studs or joists. 3" thick
100 sq. ft.
$9.23

POURING TYPE
Installs easily. An excellent and economical way to improve insulating efficiency
Bag
$1.75

CHECK YOURS NOW — before cold weather sets in. You may be losing money on heating bills.

Always a BUY at a PAL Yard

H. S. LANNIN LTD.

Retail Lumber and Building Supplies
Building Contractors

Phone 774-2830 Winchester, Ont.

Bumstead Sanitation Service

2310 Tollgate Rd.
CORNWALL

— Cleaning Septic Tanks
— Portable Chemical Toilet Rental
— Catch Basin Cleaning
— Pumping Service

16-26



COUNTRYMAN ELECTRIC

PHONE 448-2474
Chesterville, Ont.

NO MATTER WHAT THE OCCASION

SAY IT WITH FLOWERS



Durant's Flowers and Gifts
Chesterville, Ont.
Phone 448-2060

SCOTIA BANK SAVINGS CERTIFICATES
turn
$6.52
into
$10.00
* YIELD 8.89% SIMPLE INTEREST — which is 7.25% compounded semi-annually over six years.
BANK OF NOVA SCOTIA
Chesterville, 448-2364

Headquarters for . . .

SHUR-GAIN

SHURGAIN

PURINA

GRAINS — PREPARED FEEDS
Dairy — Hogs — Poultry
BAGS OR BULK — Delivered
— SANITATION PRODUCTS —
COAL — FERTILIZER — CEMENT

SERVICE — Our Service is Superb
DAILY DELIVERY

for the VERY BEST – for MUCH LESS
GIVE US A CALL

CLEMENT

FEED AND FARM SUPPLIES LTD.
MILL STREET
Phone 448-2161 Chesterville, Ont.



ENJOY OUR FINE SERVICE, DELICIOUS FOOD

We take pride in making your meal a pleasure. Coffee break to dinner, service is complete and attentive, food delicious.

Drop in Soon and often
(Take Out Orders)

Country Kitchen Restaurant

Hwy. 31 Winchester 774-2417

WINCHESTER MANAGEMENT & CONSULTANTS
WE SELL SERVICE
INCOME TAX, WILLS, ESTATES, PARTNERSHIPS and BOOKKEEPING and ACCOUNTING

C. HILL

P. O. Box 518 Phone - Winchester 774-2439
1tf

ARE YOU INTERESTED IN A NEW OR USED CAR?
IF SO, CONTACT:

GERALD (MICKEY) McMILLAN
PONTIAC AND BUICK
TOP QUALITY USED CARS
PHONE FOR APPOINTMENT: 448-2908
BROOKSHELL PONTIAC BUICK
PHONE OFFICE: 932-1724

It's COAT Time

— Fur-trimmed and Untrimed Coats
— Genuine Sheepskin Coats (IN THREE LENGTHS)
— Buckskin Jackets
— Car Coats
— Genuine Leather Coats



COME IN AND SEE OUR BEAUTIFUL SELECTION IN THE MOST WANTED STYLES AND SHADES

ALL AT POPULAR PRICES

lay away your coat now

Bunny's FASHIONS LTD.
CORNWALL, ONT.
111 Pitt Street 933-3281
WE'RE A WIN-A-CAR STORE

MacEWEN Ford

FORD SALES LIMITED
MAXVILLE ONTARIO

PHONE: 527-2100

OPEN:
8 a.m. to 9 p.m. Monday through Friday
Saturday - 8 a.m. to 5 p.m.

- COMPLETE BODY SERVICE
- SALES
- SERVICE
- LEASING

"REMEMBER IF YOU DON'T BUY FROM MacEWEN YOU'LL PAY TOO MUCH"

LOOKING FOR CHEAP TRANSPORTATION

1971 TORINO
4-Door Sedan, V-8, AT, R., Traction - lock Differential one owner. No. 113

1970 XL
2-Dr. HT, Sport Roof, V-8, 390, 2-V powered, bucket seats, floor shift, one owner. No. 312

1969 FORD CUSTOM
4-Dr. Sedan, V-8, 390 2V, powered, Two-tone, Radio, block heater, heavy duty suspension, one owner, low mileage. No. 306

1969 MARQUIS
4-Dr. HT, 390 2V powered, vinyl roof, one owner. No. 303

1968 FORD CUSTOM
4-Dr. Sedan, V-8 302, AT, radio, heavy duty suspension, one owner, very neat. No. 280

1967 STATION WAGON
V-8 289, AT, radio, two-tone, one owner, medium size. No. 16

1967 OLDSMOBILE
4-Door HT, powered, vinyl roof, top shape. No. 44

All Reasonable Offers Considered

MANY OTHERS TO CHOOSE FROM

ALL AT
BOURGIE - LEPAGE AUTOMOBILES
FORD DEALERS
Centre Town
EMBRUN — ONT.
— 443-2942 —
— Ottawa 236-4989 —
Contact:
R. LEPAGE
Salesman

OPEN EVERY NIGHT UNTIL 9.30

Mrs. E. M. Miller--

42-year Avonmore resident honoured by community

AVONMORE — Mrs E. M. Miller, a 42 year resident here, was honoured by the community last Wednesday night on the eve of her departure for her new home in Cornwall.

Mrs Miller was the guest at a party in the auditorium of Roxmore Public School.

Escorted to the front of the hall by Mrs Fraser MacRae and Mrs J. A. Cameron, Mrs Miller was presented with a corsage of carnations by Mrs Cameron.

Jack Bush was master of ceremonies. The evening was spent playing euchre with prizes presented to the winners.

Miss Wendy Lang entertained the audience with a song while Allen McIntyre, dressed in kilts, did a take-off on the famed Harry Lauder.

Mrs Neil Bush read an address to the guest of honour, recalling her many contributions to the church and community during her years here. Mrs Bush said Mrs Miller will be missed but she expressed the hope that she will always feel there is a welcome awaiting her return.

On behalf of her many friends, Mrs Ford Warner and Miss Margaret Morrison presented Mrs Miller with a fireplace set of antique brass. In her message of appreciation Mrs Miller thanked everyone for the farewell party and gift which would always remind her of Avonmore. She asked everyone to come and visit her in Cornwall.

Real Estate...

Three miles from Chesterville — on paved road, three bedroom home, on 1¼ acres, new bathroom and furnace, new basement, spacious living room, T.V. room, colour lock siding. Priced to sell.

Business Opportunity — General store in village, 30 miles from Ottawa, large turnover, building in good repair, 1,248 sq. ft. of floor space plus storage, three bedroom home included. Approximately $15,000 worth of stock, located in thriving farm community. $20,000 will handle.

W. C. MacDonald
REALTOR
WINCHESTER, ONTARIO
774-2106 — 9 - 5

7-2

TOWNSHIP OF OSNABRUCK

Clerk's Notice of First Posting of Preliminary List

Notice is hereby given that I have complied with Section 23 of The Municipal Elections Act, 1972, and that I have posted up at my office at Osnabruck Centre, Ont. on the 11th day of October 1972 the list of all persons entitled to vote in the Municipality at municipal elections, and that such list remains there for inspection.

And I hereby call upon all electors to take immediate proceedings to have any errors or omissions corrected by completing and filing prescribed forms which are obtainable at the Municipal office.

The last day for filing complaints is the 3 day of November, 1972.

The place at which the revision will commence is Municipal Office Osnabruck Centre.

The time at which the revision will commence 9.00 a.m. to 5.00 p.m.

Dated this 11th day of October 1972.

L. E. Marcellus,
Clerk of Township of Osnabruck

7-2

Elma

Recent callers at Carruthers home

Recent callers of Mr and Mrs Wilfred Carruthers were Mr and Mrs Roy Burton, Ottawa; Mrs Stanley Shay, Chesterville; Mr and Mrs Harold Baker, Mariatown; and Mr and Mrs Norman Rae of Winchester.

Mr and Mrs C. M. Killen, Debra and Leslie, Kingston; and Mr and Mrs Graham McPherson were Sunday dinner guests of Ralph McPherson.

Mr and Mrs Melvin Dillabough returned on Friday from Bridge North, where they spent a few days with Mr and Mrs Ralph Swerdfeger.

Mr and Mrs Wilfred Carruthers called on Mrs Fred Beckstead of Morrisburg on Saturday.

Mr and Mrs Melvin Dillabough and Mr and Mrs Donald Dillabough attended the 35th wedding anniversary of Mr and Mrs Arnold Shaver, held at the home of Mr and Mrs Percy Salmon, Morrisburg, with dinner at the Country Kitchen Friday evening.

Avonmore Ladies Aid hold regular session

AVONMORE — In the absence of the president, Mrs Gordon Campbell, Mrs Neil Bush presided for the monthly meeting of the Ladies' Aid Society of St. Andrew's Presbyterian Church, held last Tuesday evening in the Church Hall.

Mrs James Tinkess, secretary, read the minutes and correspondence, while the treasurer's report and a report on the recent Smith-Kyle wedding dinner was also heard.

A committee was appointed to look after purchasing of a memorial for the church in memory of John Holland, this gift made possible by Mr and Mrs Norman Holland, Massena, N.Y.

Plans were furthered for the annual Turkey Supper to be served in the church hall on November 8.



Guests at Chesterville Rotary Club last Monday night were Bev Saunders of Inkerman and Neil Warner of Russell. These Grade 13 high school students both attended the United Nations Seminar at Queen's University this summer. Miss Saunders was sponsored by Chesterville Rotary while Mr Warner was backed by the Winchester Lions. In March Bev will be off on a United Nations tour in New York City. She is one of six from Eastern Ontario to be chosen. Above the young people speak with Rotary President Carl Ward before dinner. — Staff Photo.



Mrs. R. C. Dillabough hosts Morewood W.I.

MOREWOOD — A lengthy business agenda greeted members of the Morewood Women's Institute last week at the October 11 meeting held here at the home of Mrs R. C. Dillabough.

Following the opening exercises Mrs K. Hillis, president, spoke on the theme of Thanksgiving blessings.

The membership was told that the 4-H classes on the course "The Cereal Shelf" had just been completed and teachers as well as students had learned a lot. An invitation to Winchester in November for the 75th Anniversary Celebrations of the founding of the WI was accepted.

Mrs A. Stewart, convenor of resolutions was in charge of the main part of the meeting. Mentioning New Year's resolutions and personal resolutions she also outlined the procedure in making WI resolutions.

The members were divided into three groups and each prepared a resolution which might be sent on to headquarters for consideration.

Because of the length of the meeting, Mrs S. Mattice and her committee served lunch during the discussions of the groups.

Mainly About People

A birthday party was held recently at the home of Mrs Mildred Paul Chesterville, for three sisters, Mrs Mary Empey of California, Mrs Milton Shay of Chesterville and Mrs Albert Ostler of Cornwall. Other guests at the celebrations were Mr and Mrs John Price, Mr and Mrs Ralph Barkley, Mr and Mrs Willis Paul and Mrs Gail VanGessel. A buffet lunch was served.



FLOWERS — are always appropriate. They express your thoughts best.

Muriel's Flowers
Winchester, Ontario

PIANO
Tuning and Repair
Complete Refinishing
Ivories Recovered
WAYNE A. DUNBAR
Call Anytime
448-2654
49tf



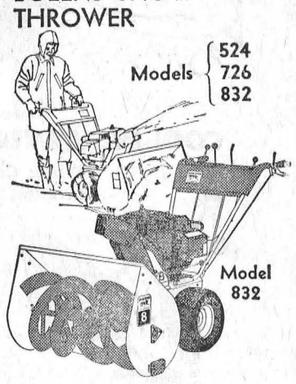

The snow will come. Like it or not. Get a Bolens snow thrower and be the master of your winter-time destiny!

Choose from three new models featuring: • Mitten Grip Recoil Start • Console Mounted Mitten Sized Controls & Operating Instructions for: • Wheel Drive • Auger Drive • Chute Directional Control • Throttle • Winterized Sno-King Engines • Thumb-Loc Chute Deflector Cap • Pneumatic Tires featuring Sno-Trac Tread for Traction • Differential Lock Out (standard on Models 726 & 832)

FREE Deluxe Winter Mitts offer ends March 31, 1973.

BOLENS®
FMC CORPORATION
STEWART ELECTRIC
— PHONE 537-2101 —
Osnabruck Centre

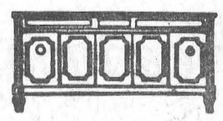

GORDON McINTOSH
Sales Service
PHONE 987-2923
CRYSLER ONTARIO

E. F. NEVILLE & SONS
FINCH — ONT.
Crushed Gravel
PIT RUN
Sand & Stone
TOP SOIL
Truck and Backhoe Rental
- Phone 984-2491 -
34tf

MAC'S BARBER SHOP
KING STREET
Chesterville
— Men's Hair Styling
— Longhair Cut and shaped
OPEN:
Days — Tuesday to Saturday - 8:30 to 6:00 p.m.
Evenings — Tuesday and Friday - 7:00 p.m. to 9:00 p.m.
Closed All Day Monday
4-1, 6-1, 8-1





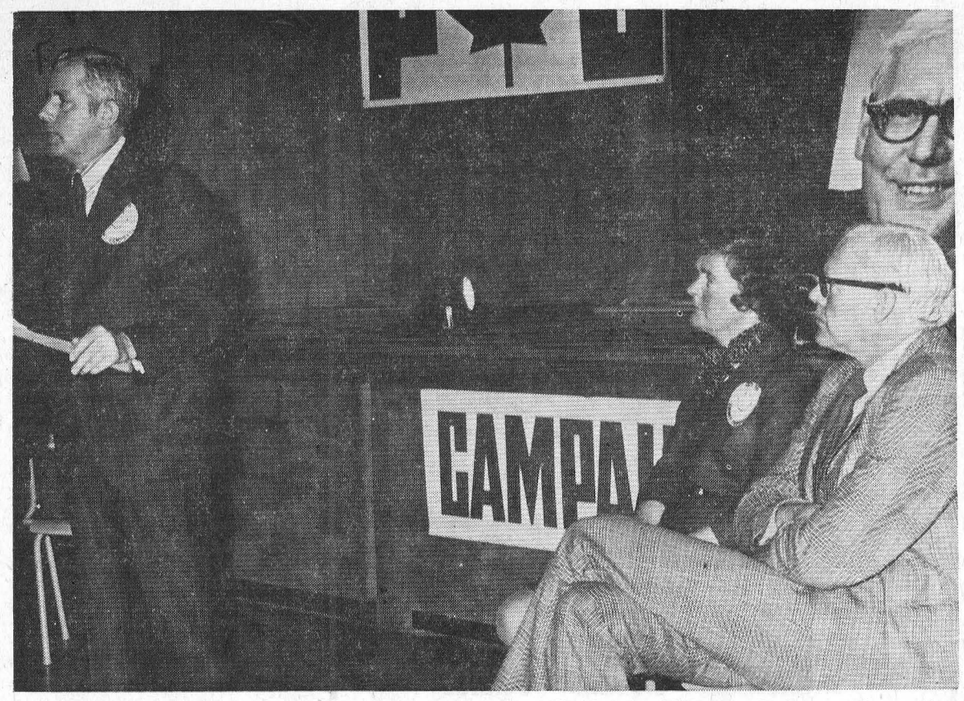

Conservative candidate Grant Campbell was in Winchester last Thursday night to meet party supporters at Winchester Public School. Rally organizers regretted the fact that former MPP Fred Cass, MP Jean Wadds and Stormont MPP Fern Guindon were unable to attend. Above, Grenville-Dundas MPP Don Irvine, newly appointed Parliamentary Assistant speaks to the gathering prior to Mr Campbell's address. At the left is Mrs Campbell with the P.C. standard bearer seated next to her. — Staff Photo.

Berwick W.I. discuss Oct. Convention

BERWICK — Discussion on the October 19 and 20 WI Convention in Hawkesbury was the main item of business at the October meeting of the Berwick Women's Institute held here recently at the home of Mrs Johnson Ouderkirk.

Mrs Ouderkirk, president, discussed the convention and Mrs Clair Robertson was appointed delegate. Several members were to accompany her.

Mrs Lyla Foster, convenor of resolutions, read several proposals which were discussed.

Following the opening exercises the roll call 'Have Resolutions Outlived Their Usefulness' was answered by 11 members.

Mrs E. Anderson secretary-treasurer, gave her report which was approved. A report on two weddings catered to by the Institute was held over until the November meeting.

It was announced that a wreath had been ordered for November 11 for cenotaph on Remembrance Day.

Mrs C. Robertson gave a surprise consisting of a reading, 'Berwick Women's Institute getting ready for their 60th Anniversary.'

Mrs Foster thanked Mrs Ouderkirk for the use of her home at the close of the meeting. Mrs C. Bogart will be hostess for the November meeting.

Mainly About People

Mrs A. E. Jarvis, Mrs Cam Thompson, Mrs Hilton Reid and Mrs Allison Graham attended the Eastern Ontario Women's Institute Convention at the Holiday Motel, Hawkesbury, October 19 and 20. Theme of the convention was "Yesterday is Past, the Future lies before us."

Canada's forests cover about 1.7 million square miles.

KITCHEN CORNER



AUTUMN DESSERTS

Fresh Pear Kuchen

1 cup sifted all-purpose flour
2 teasp. baking powder
½ tsp. salt
1 tbsp. plus ½ cup sugar, divided
3 tbsp. shortening
½ cup milk
2 large fresh pears, cut in ½-inch slices
½ tsp. ginger
¼ tsp. nutmeg
½ tsp. freshly ground lemon rind
2 tbsp. butter or margarine

Sift together flour, baking powder, salt, and 1 tbsp. sugar. Cut in shortening with pastry blender unitl mixture resembles oatmeal. Stir in milk. Spread dought in the bottom of a buttered 9-in. pie plate. Arrange sliced pears on top of dough. Combine spices, remaining ½ cup sugar and lemon rind and mix with butter or margarine to form coarse crumbs. Sprinkle over pears. Bake in 375° F oven 30-35 minutes or until pears are tender and cake tester inserted in centre comes out clean. Serve warm, cut into pie shaped wedges, with whipped cream if desired. Serves 6.

Yam Pecan Pie

1 cup mashed fresh yams
¼ cup butter or margarine (softened)
2/3 cup packed dark brown sugar
4 eggs
¾ cup dark corn syrup
1 tsp. vanilla
1 cup pecans
1 unbaked 9-inch pastry shell

To prepare yams, bake in 350° F oven 40 minutes or cook in boiling water to cover for 20 minutes until soft. Cook, peel and mash until smooth. Set aside. Cream butter with brown sugar.



Beat in eggs one at a time; blend in corn syrup, vanilla and mashed yams. Stir in pecans and turn into unbaked pastry shell. Bake in 400°F oven 10 minutes. Reduce heat to 350°F and bake 30 minutes longer until filling is set and pastry browned. Cool. Garnish with additional pecans and serve with whipped cream or ice cream.

Pumpkin Pie with Rum Butter Nut Sauce

1 pumpkin pie (your favourite recipe)
1 pint whipping cream whipped
Rum Butter Nut Sauce

Rum Butter Nut Sauce

1 tbsp. cornstarch
1/3 cup brown sugar
⅛ tsp. salt
2 tbsp. water
1 egg yolk, beaten
1½ tsp. butter
1½ tsp. lemon juice
½ tsp. grated lemon rind
2 tsp. rum
1 egg white, tifflsy beaten
½ cup chopped nuts

Combine first 4 ingredients in top of double boiler; cook over hot water until thick, stirring constantly. Gradually add corn starch mixture to beaten egg yolk, return to pan, cook 5 minutes, stirring constantly; remove from heat, add butter, cool. Add lemon juice, lemon rind and rum. Fold beaten egg white into the sauce; mix in nuts. Serve hot or cold over pumpkin pie.

Berwick

Cornwall guests at York home

Mrs Hattie Thompson and Mrs Ray McNeil of Cornwall called on Mrs Mary York this past Sunday.

Mr and Mrs Howard Pruner, Massena, and Mr and Mrs Art Chisamore of Cornwall visited with Henry and Tom McPherson over the weekend.

Mr David Ouderkirk of Berwick spent a weekend recently visiting with friends in St. Thomas.

Mr and Mrs Geo. Johnstone and Kim of Crysler called on Mrs Mary York on Saturday past.

Miss Khrista Lee Sanders of Finch spent Friday with her grandparents Mr and Mrs Bert Rady in Berwick.

Miss Lorelei Cheney and Miss Debbie Lefebvre of Berwick spent the weekend with Mr and Mrs Doug Cheney and family in Morewood.

Mr G. R. Ready of Ottawa spent the weekend at his home with his mother, Mrs John P. Rady in Berwick.

Mr and Mrs Russ Jackson, Rochester, N.Y., and Mr and Mrs Geo. Curl, Brookline, Ontario, visited with Mr and Mrs Walter Smirle and Lorelei and Mr Earl Bielow in Berwick this past month.



MOVIES

Thurs., Fri., Sat.
October 26, 27, 28
"ANGELS UNCHAINED"
Starring DONALD STROUD and LARRY BISHOP
A Motorcycle Gang help commune members in their struggle with local ranchers.
An old-time western on wheels
(ADULT)

Mon., Tues., Wed.
Oct. 30, 31, Nov. 1
"MARY QUEEN OF SCOTS"
Starring VANESSA REDGRAVE and PATRICK McGOOHAN
The Story of Elizabeth 1 of England and her cousin, Mary, Queen of Scots (School Matinees if requested). Of Special Interest to Secondary Schools

Thurs., Fri., Sat.
Nov. 2, 3, 4
"CARRY ON AGAIN, DOCTOR"
The great CARRY-ON GANG do it again

The WINCHESTER

Here to stay! and here to serve you!

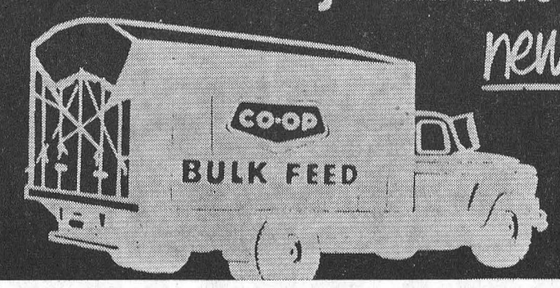

new LABOUR SAVING CO-OP BULK FEED SERVICE

Bulk Feeding . . . the modern method of providing feed for livestock and poultry . . . is making savings for more and more farmers throughout Ontario. Your local Co-op is now prepared to serve your requirement for high-quality, daily-fresh bulk feed. So . . . it will pay you to get in touch with your local Co-op . . . and learn how you can benefit from this latest Co-op service to Ontario Farmers.

Don't forget . . .only Co-op offers localized . . . personalized bulk feed service. It's well worth investigating. And . . . if you are not a member of your local Co-op . . . that's well worth investigating.

BULK DISCOUNTS — Over 3 ton - $6.00; Over 5 ton - $7.00

UCO

UNITED CO-OPERATIVES OF ONTARIO

CHESTERVILLE 448-2377
CORNWALL 933-4935
FINCH 984-2450

SPECIAL OF THE WEEK... SAVE

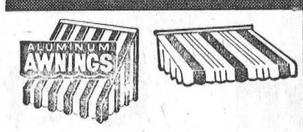

ALUMINUM DOOR
CANOPIES
Standard 50" Widths

COLOURS —
PLAIN WHITE
WHITE WITH GREEN FEATURE STRIP
WHITE WITH RED FEATURE STRIP
WHITE WITH BLACK FEATURE STRIP

Reg. $49.95 — NOW $39.95

. . . buy from a
FULL LINE Lumber Dealer

Always a BUY at a PAL Yard
H. S. LANNIN LTD.
Retail Lumber and Building Supplies
Building Contractors
Phone 774-2830 Winchester, Ont.

Sunkissed Caribbean Cruise
ON A BIG SHIP
7 days from $370.00
Ottawa departure
INCLUDES
— Roundtrip Airfare to Miami
— Transfers between airport and pier
— Accommodation
— All meals
THE THOM TRAVEL AGENCY
MORRISBURG
543-2133
7-1

COMMUNITY HYMN SING
in Deference to the Anniversary of Newington United Church, October 29
The Hymn Sing at Osnabruck Baptist Church will be held on November 5 at 7.30 p.m.
7-1

NOMINATIONS

Notice is hereby given to the Municipal Electors of the Village of Chesterville in the County of Dundas that in compliance with The Municipal Elections Act, 1972, Chapter 95, the period for nominations

in the said
VILLAGE OF CHESTERVILLE
is the period from
Thursday, November 9th, 1972, until Monday, November 13th, 1972
at 5 o'clck in the afternoon
being the period between the twenty-fifth and twenty-first days before polling day

for the purpose of nominating fit and proper persons for the offices of Reeve and four Councillors of which all Electors are hereby required to take notice and govern themselves accordingly, and if a greater number of candidates than required to fill the said offices, are nominated and make the required declarations, polls will be opened on the dates stated below for the purposes of taking the poll from 11 o'clock in the forenoon until 8 o'clock in the afternoon.

ADVANCE POLL — FIRST DAY — Monday, November 27th, 1972, (being seven days before polling day)

ADVANCE POLL — SECOND DAY — Saturday, December 2, 1972, (being two days before polling day)

POLLING DAY — Monday, December 4th, 1972

Given under my hand this twenty-sixth day of October, 1972.

G. L. GRAHAM,
Returning Officer.

9-3

THINK !
on October 30th
vote LAMOUREUX
STORMONT-DUNDAS

This advertisement published by the Citizens' Committee for the re-election of
LUCIEN LAMOUREUX

Moto-Ski* 'F'



Proof that a family machine doesn't have to sacrifice performance for comfort. Where it meets the ground, it's tough. Where it meets you, it's smooth.

moto-ski

*Trademark of Moto-Ski Limited.
© Moto-Ski Limited, 1972.

Meet the Moto-Ski 'F' at:
DON WEEGAR SALES
Box 9, Morewood, Ontario
448-2644

COMING EVENTS

TURKEY SUPPER — The annual Avonmore Presbyterian Church Turkey Supper will be held in the Church Hall Wednesday, Nov. 8, from 4 p.m. until all are served. Everyone welcome. 8-4

BUFFET SUPPER AND BAZAAR will be held in Trinity United Church Hall, Colquhoun, on Thursday, November 2nd beginning at 6 p.m. Adults, $1.35; children under 12, 75c. Everyone welcome. 7-2

WEDDING RECEPTION — in honor of Mr and Mrs Glenn Sheppard (nee Margaret Murphy) will be held in Crysler Pavilion on Saturday, October 28, 1972 at 9 p.m. Killoran Band. Refreshments. Lunch served. Everyone welcome. 7-2

SMORGASBORD — St. Mary's Parish Turkey and Ham Smorgasbord will be held on Sunday, Nov. 5 in the Chesterville Legion Hall. Serving from 4.30 to 8.30 p.m. Admission $1.75, adults; children under 12, 75c. 8-2

LIONS DANCE — The Winchester Lions Club will be holding a dance in the Chestevrille Community Hall on Saturday, October 28. Music by "3's Company". Proceeds to administrative fund. Note there is a printing error on the tickets which shows dance at Chesterville Community Centre — this should read Chesterville Community Hall. 7-2

HARVEST SUPPER
Berwick

In the Finch Township Community Centre, sponsored by the Board, Saturday, November 4, 1972 from 5 to 8 p.m. Supper tickets on sale at $1.50, children at the door, 75c. **DANCING** from 9-1 a.m. Music by Mrs Evelyn MacRae (four-piece band). Admission $1.00 per person. Refreshments. 8-3

Farmers of Stormont County

All farmers who have questions or constructive criticism regarding the implementation of Crop Insurance are invited to attend a meeting at Newington United Church Hall on Thursday, Nov. 2 at 8.30 p.m. Mr Gerry Chamberlain, Crop Insurance Specialist, will be in attendance. Sponsored by the Stormont Federation of Agriculture.

Harold Shaver, President — Morris Shaver, Secretary-Treasurer

NOTICE — Due to an early press run, it was impossible to change the copy for the H. S. Lannin Ltd. advertisement which appears on Page 9 of this week's issue. Patrons are hereby notified that the specials shown on that page only are no longer in effect. 7-1

99TH ANNIVERSARY SERVICES — at Dunbar Presbyterian Church will be held on Sunday, Oct. 29, 1972. Rev. T. H. Boyd, Minister. Morning Service will commence at 9.30 a.m. and will feature soloist Gordon Thom of Morrisburg. Evening Service will begin at 7.30 p.m. and will feature the Seaway Choraliers. Rev. Ralph Neil of Winchester will be guest speaker at both services. 7-1

ANNUAL MEETING — of the Dunbar Community Centre will be held on Sunday, Oct. 29, in the Dunbar Community Hall at 8 p.m. sharp. All persons interested in Dunbar Euchres, skating and other affairs are asked to please attend so that plans for the upcoming season can be discussed by all. 7-1

REGULAR MEETING

A regular meeting of the Dundas County Federation of Agriculture will be held the first Wednesday of every month at 8p.m. in the Board Room of the Agricultural Office, Winchester, to disuss current business and topics of interest. Everyone welcome. 41tf

25TH WEDDING ANNIVERSARY — Mr and Mrs Gordon Baker will be celebrating their 25th Wedding Anniversary Nov. 4. Their family extend a warm invitation to friends, neighbours and relatives to join with them in celebrating this occasion at Crysler Pavilion, Crysler, from 8 p.m. to 1 a.m. on November 4, 1972. No gifts please. Mrs Francis Merkley will be playing the organ. 8-2

GENERAL MEETING — Chesterville Snowmobile Club will hold a general meeting on Thursday, Nov. 2 at 7.30 p.m. at the club house. 7-1

BAZAAR — Morewood United Church **Women will hold a Bazaar** and Bake Sale in the Church Hall on Nov. 4 from 2 to 5 p.m. Tea, 50c. 8-2

ANNIVERSARY SERVICE — In Newington United Church, Oct. 29 at 7.30 p.m. Male choir from Martintown will have charge of the singing. Social hour to follow. Everyone welcome. 7-1

COUNCIL MEETING — The Nov- regular meeting of the council of the Village of Chesterville will be held in the clerk's office on Thursday, November 2, 1972.

G. L. Graham, Clerk 7-1

THINK !
on October 30th
vote
LAMOUREUX
STORMONT-DUNDAS

This advertisement published by the Citizens' Committee for the re-election of
LUCIEN LAMOUREUX

Shop At LEDUC'S

HARVEST OF FALL Savings

EXTRA BONUS

Mary Lou Margarene, lb.	23c
Canada Bread, 24 oz. (Reg. 30c)	23c
Daisy Margarene, lb.	23c
Pee Wee Eggs, dozen	25c
Cracked Eggs, large, 3 dozen	$1.00
Black Diamond Cheese Slices, 8 oz.	47c

10% OFF ON ALL DRUGS

Provigo Flour, 20 lbs.	$1.99
Aylmer Chicken Soup, 10 oz., 2	39c
Lido 100 Cookies	99c
Facelle Moderne Bathroom Tiissue, 8 rolls	88c

SAVE 28c
White Sugar, 5 lbs. 49c
(with the purchase of 1 pkg. of Westinghouse Light Bulbs)

MEAT

FRESH CHICKEN LEGS & THIGHS, lb.	59c
5 lbs.	$2.89
FRESH CAPONS, 6 lbs. and up, lb.	59c
BURNS WIENERS, 2 lbs.	89c
MAPLE LEAF BOLOGNA, 3 lbs.	$1.00
ASSORTED COOKED MEATS, 6 oz., 3	$100
LUCAS BACON, lb.	49c
BACON SQUARES, lb.	59c
MILD CHEDDAR CHEESE, 5 lb. block, lb.	79c

SPECIAL!

HALLOWE'EN SPECIAL

LARGE ASSORTMENT OF CHIPS AND CHOCOLATE BARS (20 - 30 per pkg.) 89c
Shell Peanuts, 2 lbs. 89c
Kisses, 2 pounds 89c
Freshie, 18 for 89c
Pumpkins 39c to 89c
Canned Drinks, case of 24 $2.19
Corona Drinks, 30 oz. 7 for $1.00
Pure Spring Ginger Ale, 30 oz., 5 99c
N. B. Potatoes (winter keeping), 50 lb. $2.29

Bananas, 3 lbs.	39c
MacIntosh Apples, Bushel	$3.29
10 lbs.	89c
5 lbs.	49c

SPECIALS

FRESH FROZEN LAMB

Legs, lb.	79c
Shoulder Roast, lb.	49c
Lamb in Basket, lb.	59c
Chops, lb.	69c

STEER BEEF ONLY
CHUCK ROAST, lb.
GROUND CHUCK, lb. **79c**
CHUCK STEAK, lb.

Meaty Rib Stew, 3 lbs.	$1.39
Round Steak, lb.	$1.09

FREEZER SPECIAL
RED OR BLUE-BRAND BEEF (cut and wrapped for freezer)

Fronts, lb.	63c
Sides, lb.	73c
Hinds, lb.	85c

KEM-GLO VELVET PAINT, gal.	$9.99
KEM-TONE VELVET PAINT, gal.	$7.95

CANADIAN MADE 100% DUPONT NYLON SNOWMOBILE SUITS FROM $9.95 to $29.95

SAVE 3-STAR STAMPS FOR BEAUTIFUL PREMIUMS

— We Reserve The Right To Limit Quantities —

STORE HOURS
Mon., Tues., Wed. — 8 a.m. to 6 p.m.
Thursday, Friday, Saturday — 8 am. to 9 p.m.

LEDUC'S
Phone 984-2270 Finch, Ontario



Special Individual Christmas Cards by Gibson

Money Holders — Paper Boy — Family — Juvenile — Religious — General — Birthday — Get Well — Thank You — Someone Dear — New Year — Across the Miles — Greetings from Canada

SPECIAL THIS YEAR — Specially illustrated Booklets with Christmas Verse by Helen Steiner Rice — for someone special
$1.00 and $1.50 each

BOXED CARDS

Family Boxes — Childrens' Cards — Blessed Christmas — Religious Assortment — Awareness Cards
Assorted Prices ..... 1.25 to 2.50

MAGAZINES - NOVELS - COMICS

NEW GIFT SETS

TABLECLOTH AND NAPKINS — PILLOW CASES — LACE CLOTH AND NAPKINS — TOWEL SETS — 7-PIECE KITCHEN SETS — BATH MAT AND COVER SETS

JUST ARRIVED — A new selection of Boxed Stationery in pretty assortment of sizes and colours

PLEASE NOTE - No deposit necessary on Christmas Lay-Aways

CLEARING SPECIAL — Mens' Dress Gloves — Vinyl — Black — 11 pair only
TO CLEAR AT 97c

MORIARTY'S
THE FAMILY DEPARTMENT STORE
Chesterville, Ont. Phone 448-2354

A PROMISE

WE CAN DO BETTER

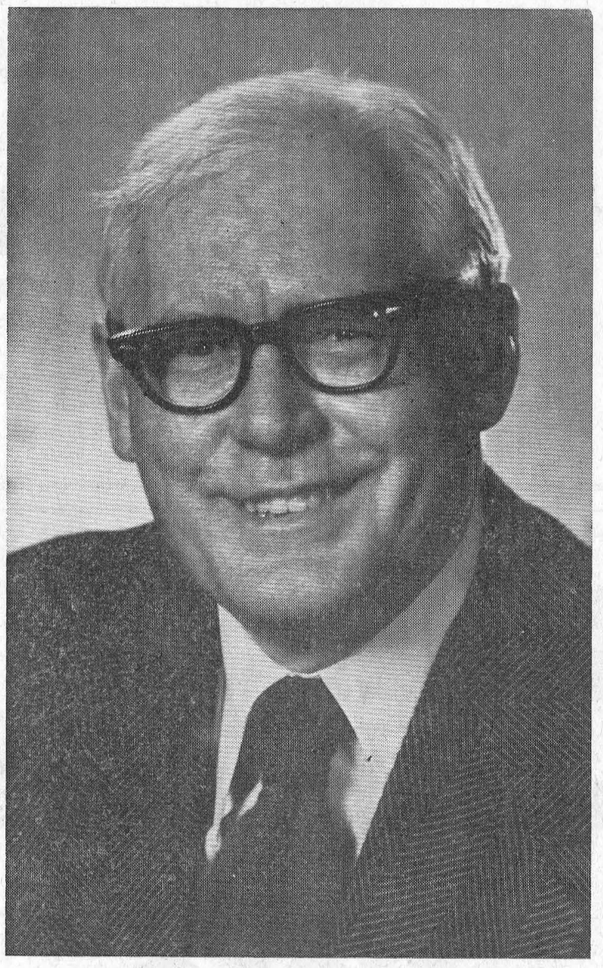

PC

GRANT CAMPBELL

Sponsored by the Stormont-Dundas P. C. Association

N.D.D.H.S. SHOP —
(continued from page 1)

to any one in particular.

Students will find lathe equipment, one of the latest electronically controlled milling operations as well as hydraulic and pneumatic studies and comprehensive training in precision metrology (sophisticated measuring.

"The new shop," said Mr Brown, "will place the student in a 1972 learning situation . . . bring within his grasp the present state of the technical arts."

The second function applies to those students in the academic system. Studies within the shop will provide a thorough introduction to engineering. The course directly complements mathematic and science programs within the school. Successful completoin of the program will have the student well on his way to an engineering degree.

Mr Brown said C. R. Grubb, a professional engineer already at North Dundas will be in charge of the new shop. No new educators will be required as the present technical staff will absorb teaching duties in the new facility.

HOSPITAL AUXILIARY —
(continued from page 1)

the schedule for adults and hoped to extend this service to include medical and surgical floors.

In her forecast for the 1972-73 year the president placed several projects on the priority list. This included the completion of the cardiac care equipment, $4,000; continuing replacement of cubicle curtains as needed; extra wheel chairs for out-patients use; further equipment needed by the physiotherapy department and the eventual establishment of a tuck shop and meals-on-wheels service.

All unit convenors with their present and prospective volunteers were urged to be present at the Orientation Meeting on November 1 at 2.30 p.m. in the old hospital board room.

Williamsburg will be in charge of the tuck cart in November followed by Winchester in December.

Mainly About People

George Crawford and the Reverend Ea Earle Eaton participated in a CBMC Prayer Breakfast and also at a WCTU meeting in Winchester.

CHURCH NOTES

PRESBYTERIAN CHURCH
Dunbar
SUNDAY, OCTOBER 29, 1972
Rev. Ralph Neil
ANNIVERSARY SERVICES
9:30 a.m.
7:30 p.m.
Apr. 73

NEWINGTON WESLEYAN METHODIST CHURCH
Rev. R. T. Benson
SUNDAY, OCTOBER 29, 1972
10:00 a.m. — Sunday School
11:00 a.m. — Morning Worship
7:30 p.m. — Evening Worship
8:00 p.m. — Wednesday Prayer Meeting
6:30 p.m. - Sunday Youth Meeting
Everyone Welcome
Dec. 71

PRESBYTERIAN CHURCH IN CANADA
Finch - Crysler
SUNDAY, OCTOBER 29, 1972
Rev. W. J. Morrison, Minister
Thanksgiving Services
ST. LUKES, FINCH
9.45 A.M. - Sunday School
11.00 A.M. - Morning Worship
KNOX CRYSLER
9.45 A.M. - Morning Worship
All are Welcome
Dec. 72

CHESTERVILLE - MOREWOOD
UNITED CHURCH OF CANADA
Rev. L. Mac. Ferguson, Minister
SUNDAY, OCTOBER 29, 1972
MOREWOOD
9:30 A.M. - Morning Worship
Sunday School
CHESTERVILLE
11:00 A.M. - Worship Service
Sunday School
Everyone Welcome
Dec. 72

UNITED CHURCH OF CANADA
Williamsburg — Colquhoun
Rev. D. L. Gordon, Minister
SUNDAY, OCTOBER 29, 1972
9:45 a.m. - Elma
11:00 a.m. - Williamsburg
2:00 p.m. - Colquohoun
All Made Welcome
Dec. 72

PRESBYTERIAN CHURCH
Chesterville - Morewood
Rev. R. Neil, Winchester
Moderator
SUNDAY, OCTOBER 29, 1972
MOREWOOD
11.15 A.M.
Worship Service
CHESTERVILLE
9.45 A.M.
Worship Service
Guest Speaker: Rev. Mac Shields
All are welcome
Dec. 71

CHRISTIAN REFORMED CHURCH
WILLIAMSBURG
SUNDAY, OCTOBER 29, 1972
Christian Education Sunday
9:30 a.m.
Proverbs 2, vs. 1 - 9. "Learning in the Light of Wisdom."
10.45 a.m. - Sunday School
2.30 p.m.
Lord's Day 13 - "Son of God and Lord of Life."
Those who read this are invited to worship the Lord with us.
May, 1972