THE MORRISBURG LEADER

VOL. 97, NO. 47 — MORRISBURG, ONT., FRIDAY, NOVEMBER 20, 1959 — $2.50 YR. IN CANADA; $3.50 IN U. S. A.

U.S.S.R. Ambassador At Canadian Club

TO THE MEMBERS OF THE MORRISBURG AND DISTRICT CANADIAN CLUB

The fourth meeting of the Canadian Club for the current year will be held at the Civic Auditorium, Morrisburg, on Thursday, November 26th, at 7 p.m. The speaker on the occasion will be His Excellency A. Aroutunian, the Ambassador of the U.S.S.R. to Canada. Mr. Aroutunian has advised that he wll be speaking on "Peaceful Co-existence and Soviet-Canadian Relations."

Mr. Aroutunian has been speaking quite extensively in Canada recently and has been well received everywhere and isapparently a most interesting speaker.

An early table will be served at 6 p.m. and we would again ask that some of those in the immediate area have their dinner at that time.

We must apologise for the delay in completing this season's list of speakers, but due to the loss of many members of the executive and of the Speakers Committee it has proved most difficult to meet all our engagements as promptly as we would have liked to. We expect that on November 25th w ewill be able to then announce the date of our final meeting.

Yours sincerely,
Morrisburg & District Canadian Club,
Per G. W. GORRELL, Secretary.

THE PRESBYTERIAN CHURCH IN CANADA

KNOX CHURCH
(The Church with the Chimes)
Rev. Dr. John Hardwick, Minister.

9.45 a.m.—**Sunday School.**
11 a.m.—Divine Service.

Sermon Subject — "Thou Shall Not Take The Name of the Lord, Thy God, In Vain."

NOTE: Knox Choir plans to visit Knox Church, Winchester Springs for the 2.30 p.m. Service. May many of our people go too.

ST. JOHN'S AND ST. PAUL'S EV. LUTHERAN CHURCH

Last Sunday in Trinity —
ST. PAUL'S —
10 a.m.—**The Service**
11 a.m.—Sunday School **and Bible Class.**
ST. JOHN'S —
1.30 p.m. — The Service.
2.30 p.m. Sunday School.
EVERYONE WELCOME

THE UNITED CHURCH OF CANADA

Morrisburg, Ontario
Sunday, November 22, 1959.
11 A.M.

The Minister will be assisted by four members of his Bible class who on this Youth Sunday will represent the 200 members enrolled in the Sunday School.
Subject —
Children in this SPACE AGE. ....

At this Service the Congregation will officially say good-bye to Mr. Harvey Wiggins who has been on the several boards of the Church, and Doctor and Mrs. Louden. Doctor Louden is a member of the Board of Trustees.

Intested Visitors Welcome

Annual Christmas Tree Entertainment for the Sunday School December 21.

ST. JAMES ANGLICAN CHURCH

Rev. L. C. Scott, C.D., D.D., Rect.

Sunday Next Before Advent —
8 a.m.—Holy Communion
9.45 a.m. — Sunday School.
11 a.m. — Matins.
7 p.m.—Evensong
Holy Trinity Memorial Church—
9.30 a.m. — Holy Communion.

NOTICE TO CREDITORS AND OTHERS

In the Estate of William Bowman

All persons having claims against the Estate of William Bowman, late of the Township of Williamsburg, in the County of Dundas, farmer, who died on October 7th, 1959, are hereby notified to send particulars of the same to the undersignedonorbefore December 5th, 1959, after which date the estate will be distributed with regard only to the claims of which the undersigned shall then have notice, and the undersigned will not be liable to any person of whose claim he shall not then have notice.

Dated this 3rd day of November, 1959.

WALTER H. BOWMAN,
Administrator,
by his Solicitor herein,
G. WILLIAM GORRELL,
Morrisburg, Ontario.

45-7c.

JACK HAMMELL HIGWAY SAFETY SUGGESTION AWARD CONTEST

The Honourable, The Attorney-General has announmed that a substantial cash prize ,to be known as the Jack Hammell Highway Safety Suggesttion Award will be be presented to the person who submits in wrting, the best idea, or suggestion on the subject of Traffic Safety ao the District Inspector of the Ontario Provincial Police in his or her respective district on or before December 10th, 1959.

To be eligible, each entry in the contest must be no mor than 150 words in length, must clearly outline some concrete suggestion, for promoting Highway Traffic Safety and must be received at the office of the District Inspctor not later than twelve o'clock noon on Wednesday, Decembr 9th, 1959.

Submissions will b judged solely on the basis of merit and originality, following which a cash priz of $50.00 will be awarded to the winner in ach of the seventeen districts of the Ontario Provincial Police. In addition to a Grand Prize of $150.00 will be presented to the person who submits the entry aduged to contain the best idea from all seventeen districts.

This essay competition is open to all members of the public and is created for the purpose of stimulating public interest in the ever-increasing problem of Highway Traffic Safety, and every effort will be made to encourage citizens to participate. All essays are acceptable, regardless of age.

District Number Eleven of the Ontario Provincial Police comprises the following counties: Carleton, Russell, Prescott, Dundas, Stormont, Glengarry.

You must forward all essays to the following address:

The District Inspector, No. 11 District Headquarters, Ontario Provincial Police, 135 Augustus St., Cornwall, Ontario.

Please mark envelopes "Essay Competition".

Commencement At M.H.S.

Dr. J. O. Proulx, secondary school inspector for St. Lawrence District No. 1 addressed graduates of Morrisburg District High School at their Tgraduation last Friday. He said "To attain success you must put forth every effort and ten percent more When faced with a difficult problem, you must get into competition with yourself. Success is acquired slowly and with a sturdy determination to learn and to progress.

"The road to success in any career is paved with hard work. Continual study is required and you must accumulate experience before you can achive the mor important positions of trust.

"550,000 in bursaris, scholarships and interest free loans is provided by the Ontario government, enabling interested students to continue their education."

Dr. Proulx was introduced by Reeve Gordon W. Thom, and thanked by Mr .George W. Tindal, chairman of the Morrisburg and District High School Board.

Principal Wolfegang Franke welcomed the students and parents and acted as chairman for the evening's program. Adressing the graduates he said, "You have not reached a goal—merely a rung on the ladder—education nver ends."

Forty-three intermediate certificats were presented to students who had passed Grade 10 examinations.

Dale Beckstead ,member of the South Dundas High School Board said that Grade 10 represented a step toward success which would take courage, perseverance and will to complete.

Charles Crober, past school board member presented the Jamieson Memorial Scholarship to Grade 9 and 10 students — Drew Blackwell with 86.5 per cent and Marjorie Dowson with 82.3 per cent and to Lynn Presley with 86.1 per cent and Brenda Marcellus with 84.9 per cent.

The Grade IX Dr. K. A. Blancher Proficiency Shield was presented to Drew Blackwell by G. W. Tindal in the absence of Dr .Blancher who was ill. The Grade X K. A. Blancher Shield was presented to Lynn Presley by Dwight Beckstead, member of the school board.

Secondary school graduation diplomas with six and five option subjects were presented by James Anderson to Nancy Allison, Carol-Ann Cancilla and Marion Marcellus. Five Option diplomas went to Gladys Barkley, David Cornell, Gordon Garlough Graham Hunter, Judith Ing, Eleanor Styles, Richard Tindal and Tina Van derZweep.

Graduation diplomas with four and three options were presented by Douglas Barkley to Brian Foss, Sandra Mongor, Gordon Organ, Lorna Robertson, Percy Salmon, Mervyn Wells and Isla Whitteker, and to John Allison, James Ball, Norma Gillard, John Laurin, Elizabeth Meikle, Dolly Neillan, Scott Robertson, Perry Smith and Rex Weegar.

Jamieson Memorial Scholarships were presented by Vice-Chairman Ralph Ennis to Grade 11 Graduates Anne Edwards with 82.3 per cent and Sandra Robertson with 77.1 per cent an dto Grade 12 graduates Richard Tindal with 81.7 per cent and to Gordon Garlough with 81.1 percent.

In the absence of G. Wm. Gorrell, Dr. Proulx presented the Dr. G. W. Gorrell proficiency trophy to Anne Edwards.

Mrs. M. W. Locke presented the Dr. M. W. Locke proficiency shield to Richard Tindal.

The Casselman Trophy for greatest improvement in Mathematics was presented to Barbara Bowman by J. P. Vermette.

Harry W. Meikel presented the Meikle Bros. Trophy to Lynda Edwards.

Six honor graduates received further awards — Myrna Beckstead, Lynda Edwards, Douglas Fraser, Evelyn Jean Garlough, Gordon Wells and Carole Wingard.

Donald Kyle, Reeve of Williamsburg Township, presented the Bell Scholarship and Ontario Scholarship for an average of over 80 percent to Carole Wingard and the Atkinson Foundation Bursary to Lynda Edwards.

Valedictorian Richard Tindal gave advic eto his fellow students saying "Life is a grindstone—whether it wears you down or polishes you up depends upon the stuff of which you are made." He expressed appreciation to teachers and parents, hoping that their faiths and hopes would be justified.

The evenings program was interspenced with vocal selections by the Glee Club and a choir group from the Glee Club directed by Mrs. Roy Graham. "O Canada" and "God Save the Queen" were sung in harmony by the Glee Club at the opening and closing of the evening in a truly professional manner.

George F. Jowett Addresses C. of C.

On Monday evening Mr. George Jowett recounted to the members of the Chamber of Commerce the outline of his recent trip to the United Kingdom and Europe. Mr. Jowett spoke at some length on contacts he had made while there with many industrialists.

According to the speaker, there are many industries looking for locations in Canada ,and he informed the gathering that he had been assured that these would send representatives here to survey with him the local area with a view to establishing plants here. Mr. Jowett stated that since his return, he had met with Prmier Leslie Frost and members of the Provincial Cabinet ,and had pointed out to them the proper way to approach those industrialists n the Unted Kngdom so that they would seriously consider setting up plants in Ontario, and especially in Seaway Valley.

He also mentioned that he had con tacted the heads of the Chemical Company which has purchased land east of Morrisburg, and that contrary to statements made that they were not gong to buld here, he assured the members present that he had the assurance of company officials that they will erect an imposing plant here in the near future.

Finalizing, h esaid there was verey good reason for us to have an optimis tic outlook, and urged the Chamber of Commerce to secure the services of a top bracket industrial promotion man, and not depend on the hit and miss methods employed in the past.

Mrs. LOUISE MONTGOMERY DIES IN CORNWALL

LouiseE. D. Montgomery died Tues day at Cornwall Generad Hospital in her 80th year. She had been unwell for several years.

Born at Ingleside, the pioneer family homestead, West of Aultsville she was a daughter of the late John S. Hickey and his wife, Martha Empey. She received her early educat ion at S. S. No. 4 and the Morrisburg Collegiate.

Prior to her marriage in 1904 she taught music at Morrisburg. She mar ried Geoerge A. Montgomery, an electrical engineer and graduate of McGill University who predeceased her in 1930. Ehe lived in U.S.A. until her her husband's death when she re? turned to Morfrisburg.

Surviving is one brother, Arthur E. Hiickey of Morrisburg - the onlk survivor of a family of 8 children.

Mrs. Montgomery attended the United Church. She had made her home for the last two years with her niece Mrs. Roebrt Gray at Cornwall. The funeral was held on Thursday at the Jarvis Funeral Home, Morrisburg, with Rev. J. Maxwell Allan, minister of Morrisburg Allan officiating.

Interment will be held ot the cemetery of the Old Stone Church at Beaverton, Ont.

BROWNIE AND GUIDE LEADERS MEET

The monthly meeting of the Girl Guides and Brownies Mothers' Association, was held at the home of Mrs. Gordon Thom.

Mrs. Alex Barclay opened the meeting with the Guide Prayer. Minutes were read and adopted and the treasurer's report given.

Mr.t Barclay reported that the Scout Hall had been cleaned, wire mesh put on the windows and the gravel walk put down.

A letter from the Canadian Legion was read, thanking the Girl Guides for their help in selling Poppies.

The Brownies and Guides will sing Christmas Carols in December, and the collection thus realized will be donated to the Community Centre Fund.

Mrs. Knetchel, District Commissioner, will be invited to Morrisburg, to enroll Tweenies and present Golden Hand Badges to the Brownies.

It was agreed to solicit a donation

January. The next meeting will be held in January.

The meeting closed with the Mizpah Bendiction. Refreshments wrre served by the hostess.

Vox Studentia

Last Friday evening our school held its annual Commencement. The program was warmly received by those attending. Many of last year's grads were present to receive diplomacand renew old friendships. The pro gram was highlighted by several selections by the Gle Club.

e An interesting and informative talk on education was given by the Guest Speaker of the evening, Mr. Proulx. The Commencement was followed by a tea in the home economics room of M. H. S. for the parents and the grads. The evening was rounded out by a dance in the Auditorium with music provided by Jimmie Thompson and his band.

Friday evening marked the debut of a singing group which has the potential of becoming another Kingston Trio. This group, made up of 3 M. H. S. boys, is known as the Marjoro Trio.

Training for the prospective officers of the Cadet Corps continues to progress under direction of Staff Seergeant McGinn.

Due to the full scale preparation for the Commencement, there were few activities to report this past week and as a result, our column is sadly, much briefer than usual. However, do not become overjoyed, as we intend to return next week with a column 3 times as long.

Genius', or perhaps Genie's note: We appreciate any constructive on the quality of our column; however we fully believe that the veerb "to eke" is still very much in use. (Ref. the dictionary in the Library of our Morrisburg Knowledge Foundry.)

(Ed. Note): We surely agree with this last observation, and would advise the writer to consult the same dictionary about his spelling. This is a major factor, in case you haven't yet been acquainted with it, in the marking of your exam papers We had to learn it the hard way).

At this point we wisely — oops!— quickly conclude our column.

IMPORTANT NOTICE

NOMINATION MEETING

FOR THE

TOWNSHIP OF WILLIAMSBURG

WILL BE HELD IN THE

UNITED CHURCH HALL
COLQUHOUN
FRIDAY, NOVEMBER 27

FROM 12.00 NOON TO 1.00 P.M.

KEITH SCHELL, Township Clerk.

HOME & SCHOOL ASSOCIATION TO HOLD MEETING

The Morrisburg District Home and School Association are holding their November meeting on Tuesday evening, November 24th, at 8.00 o'clock in the High School gymnasium.

A panel discussion on all phases of education has been arranged with Mr. L. J. McCormick as chairman, and Mrs. Hotson Meikle, Rev. A. C. Blackwell, Mr. G. W. Tindal, Mr. W. E. Franke as panelists.

All interested citizens are invited to attend this worthwhile evening.

MORRISBURG SPOTLIGHT

BY TEE-PEE

NOMINATIONS — On Friday evening, November 27th, the nominations will be held at the Civic Building, for the offices of Reeve, Council, School Board, and Hydro Commissioner. There is no doubt that a great deal of interest will be taken in the nominations this year as there are many aspirants to office. The people of Morrisburg will have the opportunity to nominate men or ladies whom they think will be of suitable status, and ar epossesserd of the required qualifications. One would be well advised to study the background of any and all candidates before either nominating or voting for them. Their moral character and business ability should be considered carefully After all, those in office reflect, to out of town people, the make-up of the municipality which they represent. Any remarks appearing in this column are the result of our desire to have Morrisburg second to none in the sight of all. It is an established fact that there is no substitute for experience and square dealing. Bluff is very transient. Honesty of purpose and solid business methods are what we should strive for. Let us approach this matter with the thought in mind that setting aside all prejudice and narrowmindedness, we will nominate and elect those who are worthy of our trust and who will do the job without thought of personal agrandisement.

RECREATION— The new boys' club, under Police auspices, got off to a good start on Saturday afternoon. Close to forty boys were on hand. A start was made to arrange them into age groups, and soon the full program will be outlined. There is a very encouraging sign in the fact that an open air rink will be established at the west end of town. This will take care of the young people who wish to skate in safety.The purpose of the boys' club is to try to occupy the younger generation in healthy activities. After all it is an established fact that they are our citizens of tomorrow. The more help we can given now to develop a sound body and a right menta lattitude will reflect in the future of our community. A good start is half the bat-

INDUSTRY— We are happy to hear of the possible establishment of a new industry in Morrisburg. According to our information, this will be a plant to manufacture trailers. When in initial operation, there will be approximately 15 men employed. This will be a big boost for the village. The industry is the result of much work on the part of Wally Guay. We wish him and his associates every success. Gradual advance along these lines is far better than a sudden boom, and usually longer lasting

SOCIA LSERVICES— During the past few weeks, great things have happened in our town. There has been started a Home and School Association, a branch of the Cancer Society of Canada, an Auxiliary to the Winchester Hospital, A Badminton Club, and as stated abouve, a Boys' Club. All this augurs well for our future. There is no doubt in our minds but that the citizens of Morrisburg will support all these worthy efforts to the greatest extent.

FROM WHENCE COME YE ? — For a real surprise, nothing on earth can surpass ancestry research.



ANNE HIRST
Your Family Counselor

"Dear Anne Hirst: I could be the happiest wife in the world if my husband would stop drinking. In every other way, he is ideal, and through our five years of marriage our love has only deepened. He has lost two fine positions because of this weakness, yet, he argues that he gets so depressed without alcohol that he cannot bear it another hour. So he takes the first drink, admitting the usual consequences are inevitable.

"I left him three years ago, hoping he would straighten out. . . . Neither of us could stand being apart, and since then we have tried to conquer it together. I suffer with him when these moods come on, and I would make any sacrifice that could dispel them. . . . Now I have tried everything I know, with almost no success. I can honestly say I have never reproached him afterward, I love him too much.

"Perhaps in your long experience you can find some hope for us both? I pray you to try.

DESPERATE"

COMMON SENSE

The next time your husband complains of depression, go with him to his doctor and insist on a check-up. Nerves can cause all sorts of miserable reactions, as can some lack in one's physcial make-up. A physician that knows the family history can usually diagnose a condition and, with the patient's co-operation, relieve it.

Like so many other afflicted persons, perphaps your husband thinks he needs the relaxation that alcohol temporarily supplies. I suggest that he get in touch with Alcoholics Anonymous, who have helped so many thousands of men and women overcome their seeming need for liquor.

A love such as you and your husband are blest with is too rare to risk. With everything to live for, including a wife whose contentment is built around him, surely your husband will not allow such a marriage to be wrecked when there is help to be had! A man who cannot control his appetite for drink should never take the first sip. Those who have learned to resist it are living testimony that his can too, if he will co-operate. If he contends that he is the exception, ask him to try for your sake. Faith in himself and his own moral strength is what he needs, and others who have found it know how to help him.

Alcoholics Anonymous is non-sectarian, there are no fees involved; its only purpose is to aid anyone who needs aid and will do his part. Many who have sought help and found it, are now rescuing others trapped by the habit. The group has grown from its inception in 1935 to a membership of over 200,000, in 7,000 groups in 70 countries. It has been accepted by churches, prisons, hospitals and many of the medical profession. Ask your doctor's opinion of the organization's work. I think I know what he will say.

* * *

"DOES HE OWN ME?"

"Dear Anne Hirst: For over three months I've been engaged to a young man I've known for a year. I though he was the most courteous and thoughtful person in the world, and he was—until we got engaged.

"Now he thinks he owns me! He tells me what to say and how (and I'm not ignorant) and he has taen a dislike to my best girl friend. He almost forbids my seeing her. He isn't always as polite to me as he used to be.

"What has happened? I love him dearly, but I don't like him as he is. You understand what I mean? **CLARICE"**

How much do you know about your fiance's home life? Does his father try to dominate his mother? If he does, you can understand why this lad follows his example; now that you are to be his wife, he is showing that is what marriage means to him.

You do not intend marriage to be like that, and you had better tell him so. You are the same girl he admired before he proposed. You will be the same loyal friend to others, too, and you will expect him to treat them (and you) with his former courtesy. . . Otherwise, the engagement should be ended.

..... I expect you two have been seeing each other too often. Take off a couple of nights a week for your friends and your family. If he does not get the idea explain it, and put it up to him.

* * *

Unburdening one's heart to an understanding friend often brings the relief of confession. Anne Hirst's sympathy and experience can comfort you. Write her frankly, and address your letter to her at Box 1, 123 Eighteenth St., New Toronto, Ont.

Wonder Wardrobe

PRINTED PATTERN

4924 SIZES 2—8



by Anne Adams

MIX-MATCH wonders — all quick-to-cut, easiest to sew. Whip up blouse, jumper, jacket, overalls in thrifty cottons — gay solids or bright plaid 'n' plain duo.

Printed Pattern 4924: Children's Sizes 2, 4, 6, 8. Size 6 blouse takes 1⅛ yards 35 inch; jacket 1⅜; overalls 1⅞ yards.

Printed directions on each pattern part. Easier, accurate.

Send **FIFTY CENTS** 50¢) (stamps cannot be accepted, use postal note for safety). for this pattern. Please print plainly **SIZE, NAME, ADDRESS, STYLE NUMBER.**

Send order to ANNE ADAMS, Box 1, 123 Eighteenth St., New Toronto, Ont.



TIERNEY AS SALEGIRL — Actress Gene Tierney, under treatment at Menninger Clinic in Topeka, Kan., models a necklace in a dress shop nearby where she works as a salesgirl.

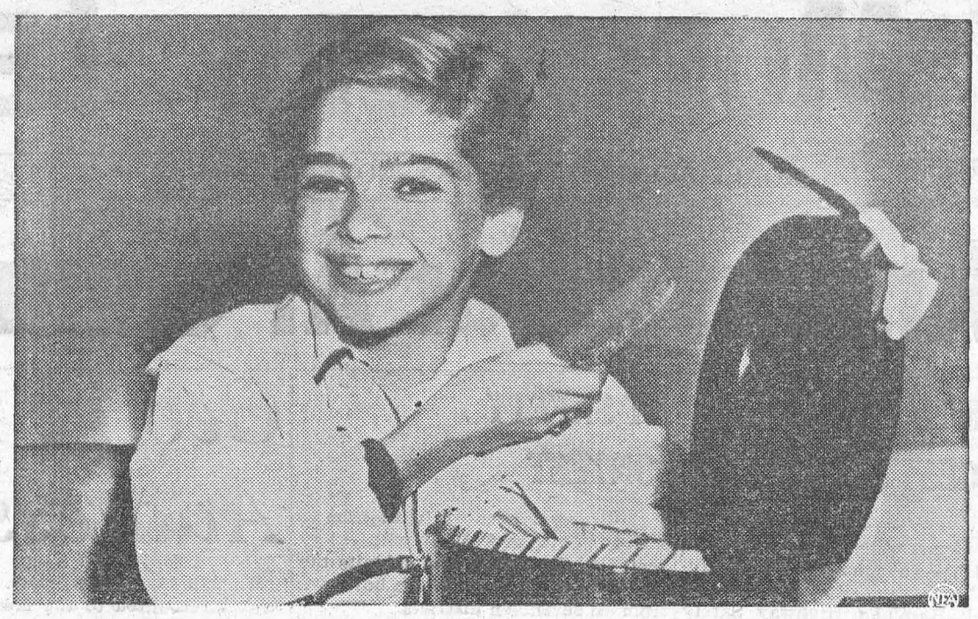

END OF HER 'RUN AWAY' — Nine-year-old Evelyn Rudie, who won TV stardom as the precocious "Eloise," primps at Friendship airport near Baltimore, Md., after a jet flight. Evelyn, whose proclaimed goal was an interview with Mrs. Eisenhower, admitted the sole purpose of her "run away" from her Hollywood home was for publicity and to bolster her personal popularity. She was taken to the home of a family friend at nearby Chevy Chase.

CHRONICLES OF GINGER FARM

Gwendoline D Clarke

A dull, dreary day—and back to standard time. That's fine except that animals have no way of knowing the clocks have been set back. So what happens — early Sunday morning Ditto was pawing at my face and Taffy was wandering all around the house wanting to go out. Partner still being dead to the world there was nothing for it but to leave my warm bed and attend to them. Once awake that extra hour seemed tool long to take so I split the difference and got breakfast halfway between fast and slow time. I expect in a day or two we shall be quite well adjusted.

Last week I was in the Milton district and made a number of calls, mostly on farm families, fairly close to Ginger Farm. Partner didn't come as he wanted to get on with some garden work at home. Plenty to do and not too much time to do it in. You never know how soon winter will stretch forth its icy hand.

I found a number of changes in and around our old neighbourhood. On one farm the man of the family had put in a swimming pool. I mean a properly constructed swiming pool which I imagine cost plenty. It was the real McCoy. Shallow at one end for children and six feet deep in the middle. Cement paving stones all around the outside and enclosed by a chain-link fence. His wife said they really enjoyed last summer; never felt the heat at all and always slept well at night. Perhaps I should add this young fellow does not depend on farming for a living, for the reason that he sold about half his acreage some time ago.

Another place I visited farming activities are still very much the order of the day. Here I found the lady of the house had had the entire back of the house remodelled. Spacious, streamlined kitchen with an adjoining utility room and enough cupboards and gadgets to please the most fastidious housewife. Remembering the old kitchen as it used to be I thought she had done a marvelous remodelling job.

At still another farm I found no outstanding improvements other than painting and papering but the old farm kitchen had a nicely "homey" look with its black-topped kitchen range. And of course there was a big old-fashioned tea-kettle on the side of the stove ready to pull forward so visitors could be welcomed with a cup of tea It awoke nostalgic memories of our own kitchen in days gone with mitts and oversocks drying on the high top shelf and a kitchen where everyone came to get warm quickly. A few sticks of dry wood and the stove-top would be red-hot in a few minutes. Yes, there are attractions peculiar to each type of kitchen — the old and the new.

One other place I visited — a poultry farm with an ultra-modern house, not quite finished but liveable. It had everything, matching the best of any suburban homes I have seen — but with more space in all the rooms. All this and a gorgeous view from every window! The back looked out to a wooded section of the Hamilton Escarpment; the front to limestone cliffs of the same. With the autumn colouring at its best the scene was one of breath-taking beauty, marred partially by a barn under construction between the house and "The Mountain." It was a shame it had to be there however I suppose it was unavoidable since raising chickens is the owner's business. Right now he is not very happy about the price of chickens. How could he be when chickens, ready for the oven, were selling in the stores last week at 29¢ a lb. What the farmers were paid for those same chickens I can't imagine—certainly it wouldn't pay for the cost of raising them.

I finished my round of visits by passing Ginger Farm and what I saw made me glad to come back to where we are living now. It won't be long before the cloverleaf at Highway 401 and 25 will be finished and then the traffic going past Ginger Farm will be terrific—and the house only 125 feet from the road. We loved the old farm but it has nothing to attract us now — only a host of happy memories — and that nothing can destroy.

And now for quite a different subject. I attended a meeting at Clarkson at which the speaker was that well-known television personality, Charles Templeton. His subject was "What is Wrong With Our Schools?" He laid most of the blame to the number of poorly qualified teachers presently employed — a situation, he claimed, that is liable to become progressively worse and should have been foreseen ten years ago. Mr. Templeton is a fluent speaker and kept rigid control of his audience during the question period, allowing them exactly ten minutes to ask questions. That, I thought, was somewhat dictatorial. But perhaps he was afraid there might be a George Rowllands in the audience!

Q. Some of my friends have told me that it is improper for a person, even when dining alone in a public place, to read at the table. Is this true?

A. Your friends have misinformed you. There is nothing at all wrong with a person, who is dining alone, reading at the table.

Now You Can Smell The Movies

Trying to follow in the footsteps of his late, flamboyant father, showman Michael Todd Jr. has found himself blazing a new and typically flamboyant trail: He has become entrepreneur of Smell-O-Vision, a process for pumping odors into a movie theater to heighten the impact of the movie. Developed by Swiss inventor Hans Laube, Smell-O-Vision! caught the elder Todd's fancy as early as 1954, but it was left to Todd Jr. to carry it through. In the last year and a half, he has spent $2 million to produce a movie ("Scent of Mystery") especially written for aromatic effects (examples: a mystery woman identified only by her perfume, a villain who smokes an odoriferous pipe). He has also built up the Dec. 22 première at Chicago's Cinestage theater as a pioneering venture into the third dimension of sense.

A few weeks ago, however, it appeared that pioneer Todd might be beaten by a nose. New York theater owner Walter Reade Jr., himself the son of a big name showman (who formerly operated New York's Astor and Mayfair theaters), announced at a scented press conference that he would première a smellodrama of his own at the Mayfair on Dec. 2. Obviously rushing to beat Todd's première date. Reade's A-romaRama, Inc., laid out some $300,000 for the U.S. and Canadian rights to an Italian-made travelogue on China ("Behind the Great Wall") plus the rights to a U.S.-developed process that could be used to dub smells into the scenes. Among Reade's best smells: The scent of tea leaves (during a scene in a tea-house), of a tiger, an explosion, and a clean, sparkling river.

The decision in this contest may well hang on who has the best set of smells. Both will get their smells from varying mixtures of aromatic chemicals concocted by perfume chemists to stimulate natural odors. Reade will "inject" his odors into the theater through the air distribution system, counting on quick evaporation and a special electronic filter to kill each one off before the next-scheduled smell. Todd will pipe his odors to each seat, which is more expensive but also quicker and easier to control. Some Todd beak-busters: The scents of peaches, fresh-baked bread, salty ocean breezes, and an "overpowering smell' of port wine (to go with a scene in which a man is crushed to death by falling wine casks).

Both producers agree on one thing. As Reade put it: "You can be sure that none of our smells will be objectionable."

It's what you learn after you know it all that counts.

Easy To Knit



by Laura Wheeler

Knit a shrug to toss over everything, to keep you warm and cozy It's in a fast and easy pattern stitch — so becoming with all of your fashions!

Pattern 503: easy-to-follow directions. Misses' Sizes 32-34; 36-38 included in pattern.

Send **THIRTY-FIVE CENTS** in coins (stamps cannot be accepted, use postal note for safety) for this pattern to Laura Wheeler, Box 1, 123 Eighteenth St., New Toronto, Ont. Print plainly **PATTERN NUMBER,** your **NAME** and **ADDRESS.**

New! New! New! Our 1960 Laura Wheeler Needlecraft Book is ready NOW! Crammed with exciting, unusual, popular designs to crochet, knit, sew, embroider, quilt, weave—fashions, home furnishings, toys, gifts, bazaar hits. In the book **FREE** — 3 quilt patterns. Hurry, send 25 cents for your copy.

ISSUE 47 — 1959

FORGET

highway worries...

Let the engineer do your driving!

GO car free and carefree!

GO by train and arrive relaxed, refreshed.

GO *Canadian Pacific*

Are Grey Cars More Dangerous?

If you prefer pure colours to tints and pastels in clothes and furnishings, the chances are that you are an emotionally well-balanced extrovert. You are probably a good mixer, more materialistic than those who prefer tints, and consistent in your views and thoughts.

If you prefer tints or pastels, you are more likely to be the introverted type, a thinker rather than a doer, sensitive to criticism or inclined to feel that others don't understand you. Although prone to introspection, you probably have better taste and judgment than the people who prefer pure colours.

These are among the discoveries recently claimed by psychologists and scientists who believe that colour plays a very important part in our lives and emotions.

Interior decorators and home furnishing experts have long suspected that different colours in your home have varying effects on your emotions and attitudes.

Now the scientists confirm that rooms with blue walls or decor are soothing and encourage a relaxed environment. Bright colours — yellows, pinks, and some greens — can be exhilarating and conducive to a stimulating and cheerful atmosphere.

On the other hand, drab grey walls promote fatigue boredom and discontent. Both grey and black act as depressives.

But red is the colour to treat with kid gloves. Apart from driving a bull to distraction, it has a disturbing place in the arena of human emotions.

Tests have shown that red, whether as the predominant colour in clothes or room decoration, increases tension, creates restlessness and agitation, and appears to make time pass more slowly.

A psychologist, in a recent test, put a highly tense woman in a red dress and sat her with him in a room decorated in the same colour. She was so affected that, within minutes, she had knocked over a vase and spilt a cup of coffee.

When the psychologist switched her into a green dress and took her into a room with blue as the main theme, she acted without any nervousness at all.

Greens and blues, claim the scientists, have a calming effect on people and also make time appear to pass more speedily.

Possibly the most outstanding deductions come from tests on car colours. It has been found that both blue and yellow tend to make objects appear closer than they really are. Greys make objects seem farther away than they are.

Consequently, blue or yellow painted cars would seem to be the safest. Other drivers, believing you to be closer than you actually are, take action in good time.

Grey-painted vehicles give other drivers the impression that you are farther off than you are.

As the scientists point out, these findings only confirm the pattern of colour in nature. A clear blue sky is uplifting; a blue sky and soft green country landscapes together are usually sufficient to calm the most disturbed nerves.

Conversely, people are prone to depression under black thunder-clouds or grey skies.

PROFESSIONAL PRIDE

Steve Lux of Waldron, Ind., told police he glanced out of his car window at a stop light, saw a familiar face in the next car, and told his companions, "There's the meathead who was wrestling tonight." The wrestler got out of his car, kicked a dent in Lux's auto, broke a window, climbed back and drove off.

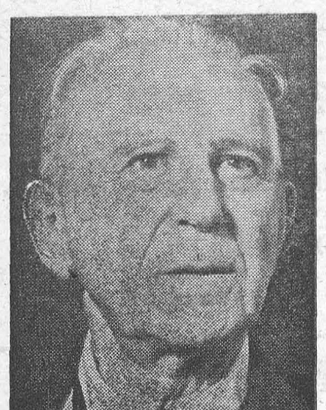

FIGURING — Dr. Solomon Lefschetz, above, 75, received an honorary degree from the University of Paris, France, for his mathematical studies. He figures Soviet successes in rocket guidance can be traced to their lead in basic math.



THAT'S HOW IT GOES — What's going on in the mind of this disgruntled motorist is anyone's guess, as he stands in silence next to a policeman writing him a traffic ticket on New York's Fifth Ave.

Stole Keys of the Bank Of England

A young man of strange habits was Cornet Robert Pate, of the 10th Hussars, son of a wealthy Wisbech landowner.

He gave up eating in the mess, saying that the cooks and messmen were trying to poison him. When the regiment was ordered to India he sold his commission and took rooms in Great Marlborough Street taking his faithful batman as servant.

Every morning he would pour half a pint of whisky and 2 oz. of camphor into his bath. He would spend hours mixing his own tooth powder, with a pestle and mortar. Daily at three-fifteen, wet or fine, a hackney coachman called to drive him out over Putney and Barnes Commons — always the same route, the ride lasting for two hours.

Always he would pay the ten-shilling fare in separate shillings. His servant had to keep a pile of them on the mantelpiece with the Queen's head upwards.

"Mad Pate" carefully stowed them in his pocket in the same order, and gave them to the cabby in a neat pile.

This peculiar obsession with the Queen's head reached a startling climax on June 27th, 1850. One afternoon Victoria, with her eldest children, the Prince of Wales, Prince Alfred and the Princess Royal, drove to Cambridge House, Picccadilly. They were visiting her uncle, the Duke of Cambridge.

At six-thirty about two hundred people gathered outside the gates to see her leave. As the horses slowed down to pass through the east gate a man stepped out of the crowd and brought his cane down as hard as he could on her face drawing blood.

A footman grabbed him by the collar and handed him over to a police sergeant. The crowd, incensed by the outrage, wanted to lynch him. He was taken to Vine Street Police Station, charged, tried and sentenced to transportation to Tasmania. There was no apparent motive for Pate's senseless attack.

Another eccentric in Neville Williams's inimitable gallery of "Knaves And Fools" was Mrs. Elizabeth Dunham, who lodged in Hope Alley, London Wall, early in the last century.

She had a mania for acquiring, by fair means or foul, the keys of important buildings, but never made use of them for felonious purposes. She merely hoarded them to gloat over, until she had amassed more than a trunkful.

Her hauls included keys of several noblemen's houses in Mayfair and Belgravia, of the Royal College of Physicians, the Royal Exchange, the Church Missionary Society, Whitehall government offices, hospitals, halls and even Maidstone Jail.

She was the terror of housekeepers, porters and nightwatchmen in the City and Westminster.

Finally she thought she could tackle the Bank of England, which would be the greatest triumph of all, for it had a military guard.

She walked right past Shackell, the porter, who was busy. Once inside his lodge she found the keys and dropped them in her basket. She was questioned as she left, but quickly allayed Shackell's suspicions.

But when he wanted to lock the gate at three-thirty he discovered that the keys had gone. At once there was a hullabaloo, for the Bank of England's keys had never before been stolen.

Shackell gave a description of the woman which was circulated to all City peace officers. Two days later various clues led one of them to Hope Alley. Despite Mrs. Dunham's denials, he found in her bedroom the trunk and box crammed with keys and the Bank keys under the mattress.

When, at her trial, the two keys were passed to her in the dock for identification, her face lit up with joy. Wrapping them in a handkerchief, she told the court:

"I shall hold them for the right of my King, my country and myself," and refused to give them back. Deemed insane, she was sent to an asylum — and kept well away from its keys!

Charles de Berenger, an officer on Lord Cochrane's staff, landed at Dover in 1814 with bogus news of Napoleon's defeat and massacre by Cossacks in Paris. His action was part of a conspiracy to enable speculators to profit on the Stock Exchange.

The quack Dr. Graham, who ran a "A Temple of Health and Hymen" in London, installed a sumptuous "magnetico - electric" bed warranted to make childless couples fruitful. This he hired out at £50 per evening, later reduced to £25 when the bed's popularity began to wane!

The murderers, forgers, bigamists, cheats and hoaxers in this fascinating collection are a monument to human ingenuity and credulity.

Drunken Pigs Cause Trouble

Chaos was caused by a drunken donkey in a Yugoslavian village recently. He found the wine in the cellar of his peasant master and drank the lot — eighteen pints of it.

His owner realized what was happening only when he saw the merry donkey careering drunkenly through the streets, attacking villagers. It took six men to round him up. When he was finally tied up he fell asleep.

Snorting, hiccuping, swaying pigs flopped out of a railway car at Sarreguemines, France, not long ago. They were pedigree pigs, too. "Blind drunk," was a veterinary surgeon's verdict when he examined them after gendarmes had arrested six of them.

What had happened? Somewhere along the line, the police found out, the truck was shunted and lurched. Out of their cages tumbled the pigs and out of two broken barrels flowed fresh Bordeaux wine. The pigs drank the lot.

Many animals, especially some dogs, enjoy a glass of beer but monkeys generally prefer gin, whisky or other spirits. It is said that an elephant's liking for strong drink at the end of his day's work cost a man his life in India ten years ago. The elephant's owner stopped at a tavern for a drink and when he emerged the smell of alcohol in his breath so enraged the thirsty elpehant that it trampled him to death.

. : . CLASSIFIED ADVERTISING . : .

AGENTS WANTED

EARN Cash in your Spare Time Just show your friends our Christmas and All-Occasion Greeting Cards (including Religious) Stationery, Gifts Write for samples. Colonial Card Ltd 489-B Queen East. Toronto 2

ARTICLES FOR SALE

SIX clever novelties postpaid only 25¢. Ross Hancock, Box 28, Postal Station J, Toronto 6, Ontario.

Snowshoes. All sizes and styles. Bates' Humane Snowshoe Harness (Pat). No more blistered toes. Folder. "Snowshoeing in Comfort." Bates' Snowshoes, Dept. W, Metagama, Ont.

LADIES! Give that man in your life an exclusive "Krailon" tie. Guaranteed to resist grease, ink, acids, etc. Looks like a $5.00 tie with an added feature — the permanent fashionable knot. Beautifully gift boxed. State color preference. Only $1.50 each or 2 for $2.98 postpaid. Send money order to: Quinte Sales, Box 51-W, Belleville, Ontario.

BLANKETS

100% PURE Virgin Wool, Double Bed Size. Write for pamphlet. S. W Sales Co., Box 190 Strathroy, Ont.

BABY CHICKS

BRAY has ready-to-lay Ames In-Cross Pullets, also started. Dayolds to order. Book your December-January broilers now. Dual purpose and Leghorn chicks, to order. See local agent or write **Bray Hatchery, 120 John North, Hamilton, Ont.**

BUSINESS OPPORTUNITIES

HERE is the opportunity to develop and operate a clean, simple, profitable manufacturing business from your home. Formula available at reasonable cost plus all necessary information. PHIPPS 86 Knightswood, Guelph Ont.

BUSINESS PROPERTIES FOR SALE

FROZEN food locker and grocery-meat business. Farming town. Clifford Weeks, Realtor, Sault Ste. Marie.

LUMBER and builders' supplies business located in Southern Ontario (tobacco belt). Established 1948 Terms. Box 198 123-18th Street, New Toronto, Ontario.

MACHINE Shop for Sale. Lease. Main Street location. Price $5500.00. Cantelon-Taylor Machine Shop, Collingwood Ont.

WATER POWER CHOPPING MILL sawmill, seed cleaning plant. Modern home. Priced right, easy terms. H. Hemstock, 2290-5th Ave West, Owen Sound, Ont. Fred Genoe, Realtor.

EDUCATION

EARN College degrees all college subjects, from recognized university, through correspondence study. $195., terms. Trinity College, 325 Bankers Trust Bldg., Indianapolis 4, Indiana.

FARMS FOR SALE

25 ACRES good clay loam. Remodelled 7 room house, small barn. W. Regier, R.R. No. 3, Dashwood, Ont.

100 ACRES good land with buildings: Year round stream: School & Highway 1 mile. With or without usual implements or pure bred Ayrshires. Reason for sale: Going to B.C. All enquiries should be addressed to: Mr. Arle den Duyf, RR4, Kenilworth, Ontario.

This advertisement published free as one of the many benefits of:—
THE ALLIED SERVICES (CANADA)
1629 DUNDAS STREET EAST,
LONDON, ONTARIO.

FARM EQUIPMENT FOR SALE

ELECTRIC DRILL SALE

SALE special Black and Decker ¼" electric drill with geared chuck key. Powerful universal motor 2,000 R.P.M. Fully guaranteed by the manufacturer. Note this is a genuine Black and Decker drill, nationally advertised, regularly selling for much more. Bargain while they last $16.90 postpaid For prompt delivery send check or money order to: S. & A. Distributors, 190 Brookside Ave., Toronto 9, Ontario.

FINANCIAL

6%
Interest Paid On
GUARANTEED
TRUST CERTIFICATES
ANY TERM, 1-5 YEARS
THE
Sterling Trusts
Corp. 372 Bay St., EM 4-7495

FOR SALE

SMALL McCrae sawmill 44" saw, steel carriage, excellent condition, complete with slab saw, tractor and building $2,000. Also 56 Ford Tractor, Industrial Loader, and two trucks. Ivan Nelson, Port Sydney, Ont.

HELP WANTED FEMALE

PHYSIOTHERAPIST
TO HEAD DEPARTMENT

FOR Baycrest hospital and the Jewish Home for the Aged. Salary open, dependent upon previous experience. CALL or write Mr. Sam Ruth, administrator. 3560 Bathurst St. RU. 1-3501.

HELP WANTED MALE

LINOTYPE OPERATOR

EXPERIENCED on floor for progressive job printing plant, would consider two-thirder with aptitude, full scale, fringe benefits. Apply Phibbs Printing Ltd. St. Thomas, Ont.

INSTRUCTION

EARN more! Bookkeeping, Salesmanship Shorthand, Typewriting, etc. Lessons 50¢. Ask for free circular No. 33. Canadian Correspondence Courses 1290 Bay Street. Toronto

LIVESTOCK

CARLOAD lots of Western Herford calves. Present prices. Heifers 21¢ lb., steers 23¢ lb. Write to George McSherry, Sidney, Manitoba. Buy quality cattle direct from our ranch.

80 YOUNG Ewes $16.00 each. Registered Angus Bulls. Richard McCurdy, R. R. 1, Chesley. Telephnoe 622-41.

REGISTERED Shorthorn cows heifers, polled bulls. Accredited. J. A. Armstrong & Sons, R. 1, Union, Ont.

DUAL Purpose Shorthorn. Present offering — Cow, Bred heifers, Bulls and Bull calves of all ages. Write or visit the farm. Ernest A. Peart and Sons, Caledonia, Ontario.

MEDICAL

ROYAL JELLY! Pure, fresh, in natural form. 5000 mgs. only $5, a 30 day supply. Write for information. Scott Bee Co., Winnsboro, Louisiana.

DON'T WAIT — EVERY SUFFERER OF RHEUMATIC PAINS OR NEURITIS SHOULD TRY DIXON'S REMEDY.
MUNRO'S DRUG STORE
835 ELGIN OTTAWA
$1.25 Express Collect

POST'S ECZEMA SALVE

BANISH the torment of dry eczema rashes and weeping skin troubles. Post's Eczema Salve will not disappoint you. Itching, scaling and burning eczema, acne, ringworm, pimples and foot eczema will respond readily to the stainless odorless ointment regardless of how stubborn or hopeless they seem.
Sent Post Free on Receipt of Price
PRICE $3.50 PER JAR
POST'S REMEDIES
2865 St. Clair Avenue East
TORONTO

NURSES WANTED

IMMEDIATE VACANCIES
FOR
GENERAL DUTY
NURSES

FOR an active medical-surgical unit. Accommodation available in modern nurses' residence.

FOR FURTHER PARTICULARS
APPLY TO
DIRECTOR OF NURSING
IODE Memorial Hospital
Windsor, Ont.

REGISTERED
NURSES
Starting Rate — $276.65

REQUIRED by Metropolitan Toronto for Greenacres Home for the Aged, located in Newmarket. 40 hour work week. Permanent position, good employee benefits. Apply Personnel Office, 387 Bloor St. East, WA. 4-7441, or at 194 Eagle Street, Newmarket.

OPPORTUNITIES FOR MEN AND WOMEN

BE A HAIRDRESSER
JOIN CANADA'S LEADING SCHOOL
Great Opportunity
Learn Hairdressing
Pleasant dignified profession; good wages Thousands of successful Marvel Graduates
America's Greatest System
Illustrated Catalogue Free
Write or Call
MARVEL HAIRDRESSING SCHOOL
358 Bloor St. W., Toronto
Branches:
44 King St., W., Hamilton
72 Rideau Street. Ottawa

PERSONAL

KNOW the day of any DATE, 1753 to 1999. Leap Years 1756 to 2000. Send $1 to: Dates, 3502 Station B, Savannah, Georgia.

ADULTS! Personal Rubber Goods. 36 assortment for $2.00. Finest quality, tested, guaranteed. Mailed in plain sealed package plus free Birth Control booklet and catalogue of supplies.
Western Distributors, BOX 24TF
Regina, Sask.

PHOTOGRAPHY

SAVE! SAVE! SAVE!
Films developed and
8 magna prints in album 40¢
12 magna prints in album 60¢
Reprints 5¢ each
KODACOLOR
Developing roll $1.00 (not including prints) Color prints 35¢ each extra. Ansco and Ektachrome 35 mm. 20 exposures mounted in slides $1.25 Color prints from slides 35¢ each. Money refunded in full for unprinted negatives.
FARMERS' CAMERA CLUB
BOX 31. GALT. ONT.

PROPERTIES FOR SALE

"$32,500.00 A real bargain — must be seen! 150 acres on Don Mills Rd. offering all the privacy and beauty of our northland with fast trout stream and park-like hills and trees. Natural swimming hole! Picturesque building sites. Front of farm is clay-loam, arable rich land. 160 rods frontage on pavement. Must be seen. Usual farm buildings.

56 ACRES on pavement near 400 in King Township. Scenic hills overlooking beautiful countryside, full price $20,000.

$15,000.00 **Full price** for 100 acres in King Township, rolling clay loam, 6-roomed brick house, bank barn, hydro throughout. Good water.

CALL us for farms and small acreages, homes and building sites. W. J. Pearson, Broker, R. R. 3, King. PA. 7-5873."

BARRIE district stock and dairy.
FARMS, vacant land, country homes.
ELLWOOD Black, Farm Broker.
SHANTY Bay. Phone Barrie 363-R-2.
TORONTO, evgs. BE. 2-2402

DAIRY BUSINESS:
Brick building 25 x 68 with living quarters and snack bar. Equipment 1st class condition. Located in a small town. No opposition. Showing good profit. $20,000.00 down, balance terms.

TOBACCO FARM:
150 Acres, 90 acres workable, sandy loam, creek and pond. Barn is 30 x 60, Green house 150 x 24, 5 Kilns, oil fired, irrigation system Complete line of machinery and equipment. 8 room 2 storey house. Located 15 miles from Cobourg Ontario. Price $70,000.00 Only $25,000 00 Down.

150 ACRE FARM:
In excellent condition, 120 acres workable, 5 acres hardwood bush, flowing creek. 8 room house with bath, large barn 70 x 55, straw shed 28 x 64, cement stables, drilled well, school on farm, close to town, all buildings are in A-1 repair. Owner retiring Priced to sell at only $18,000 00 Easy terms.

STORE:
Solid brick 22 x 60 with 6 rooms apartment above with bath, furnace heavy wiring, suitable for Restaurant or General Store. Located in the Village of Atwood on Highway No 23 Immediate possession. $5,000.00 down, balance terms

DUDLEY E. HOLMES
Insurance & Realestate
Listowel, Ontario. Bus. Phone 470.

PROPERTIES WANTED

PROPERTY Wanted — Businesses, Farms, Homes, Small Acreages, Every Description. We cover Ontario Please write. W. L. Stevenson Real Estate, Phone 325 Mount Forest, Ont. Phone Toronto, EM. 4-7842.

SITUATION WANTED

HEAD Gardner or Nursery Foreman, experienced all branches, including greenhouses, experinced with staff requires responsible part. Replies to: Smith apt. 10, 34 Robin Street, Halifax, N.S.

STAMPS

BUILD UP A FABULOUS STAMP COLLECTION FOR ONLY $1.00 A WEEK. Upon receipt of your dollar we will send you a selection of all different stamps from a country. Your first selection will include a complete list and quantity of the stamps shipped each week starting with Albania.
FIRE ISLAND STAMP CO.
BOX 37, U.S.A., WEST ISLIP, N.Y.

TEACHERS WANTED

CAMP Petawawa is constructing another elementary school and requires for January, 1960, teachers for Grades kindergarten primary to VIII Minimum $3,200 (includes commuting) $200. Allowances for experience up to 6 years. General allowances for degrees, certificates, etc. Apply stating qualifications, inspector's name, and phone number, etc. to: C. Earl Craig, Supervising Principal, Camp Petawawa.

VACATION RESORTS

GATEWAY AREA
FURNISHED 1-bedroom apartments, TV, heat, air conditioning, everything furnished. $1,200 up to 6-month season. Also weekly and monthly rates. Carioca Court, 817 N.E., 18th Ave., Ft. Lauderdale, Florida.

ISSUE 47 — 1959

MERRY MENAGERIE

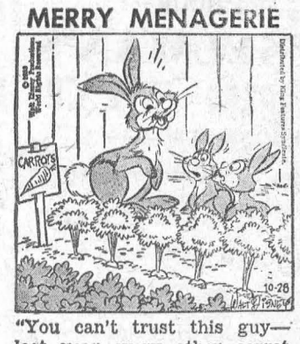

"You can't trust this guy—last year every other carrot was a horse-radish!"

You Can Depend On

When kidneys fail to remove excess acids and wastes, backache, tired feeling, disturbed rest often follow. Dodd's Kidney Pills stimulate kidneys to normal duty. You feel better—sleep better, work better. You can depend on Dodd's. Get Dodd's at any drugstore.

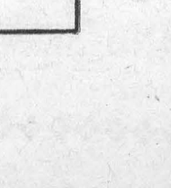

58

LAST CUNARD SAILINGS

FROM MONTREAL and QUEBEC at Thrift Season Rates

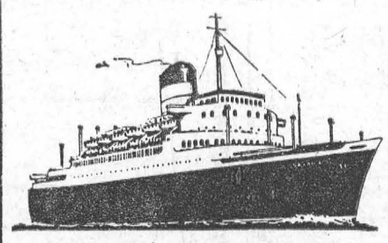

CARINTHIA	November 13	Havre, Southampton
*SYLVANIA	November 27	Greenock, Liverpool
*SAXONIA	November 28	Havre, Southampton

*Special Christmas Sailing

CHRISTMAS SAILINGS FROM NEW YORK AND HALIFAX

	from New York	from Halifax	
CARINTHIA	Dec. 11	Dec. 12	Greenock, Liverpool
IVERNIA	Dec. 12	Dec. 13	Cobh, Havre, Southampton

See Your Local Agent — No One Can Serve You Better

Corner Bay & Wellington Sts.
Toronto, Ont.
Tel EMpire 2-2911

10% reduction on your return fare after January 1, 1960.

Cunard Line

Offices at: Montreal • Halifax • Saint John
Quebec • Toronto • Winnipeg • Edmonton • Vancouver

25'2
64
100
50
0
160

Show Bill

Thurs., Fri., Sat., Nov. 19-20-21. . .

THE SAD HORSE

Drama, in Cinemascope and De Luxe Color. Starring Patrice Wymore, David Ladd and Chill Wills.

— ALSO —

CATTLE EMPIRE

Western Picture, in Cinemascope and De Luxe Color. Staring Gloria Talbot and Joel McCrae.

LA PARISIENNE

Mon., Tues., Wed., Nov. 23-24-25— Farce Comedy, in Technicolor Starring Brigitte Bardot and Charles Boyer. ADMITTANCE RESTRICTED TO PERSONS 18 YEARS OF AGE OR OVER.

TARZAN'S GREATEST ADVENTURE

Thurs., Fri., Sat., Nov. 26-27-28— Adventure Drama in Eastman Color. Starring Sara Shane and Gordon Scott. Also Featurette, PROWLERS O FTHE EVERGLADES.

THE PICADILLY
WILLIAMSBURG

OPTOMETRIST
C. S. KARTES O.D.
SHOPPING CENTRE
at FORD'S JEWELLERS
MORRISBURG
Saturdays — 1—6 p.m.
Usual reduction given to Children

CARLTON F. McINNIS, B.A.
BARRISTER & SOLICITOR
Phone KI. 3-3061
Morrisburg Ontario
46tfc.

SPENCER CORSETS AND BREAST SUPPORTS
FLORENCE McGANNON
Corsetiere.

EX-SERVICEMAN'S
24-HOUR
CASSELMAN'S RADIO TAXI
PHONE KI 3-2963
For Prompt and Courteous Service
EVERY PASSENGER INSURED
SPECIAL RATES ON
Funerals, Weddings and
Out of Town Trips
3 CARS — NO WAITING
DRIVERS:
Bruce Casselman
Arthur Casselman
FOR ANY TRIP IN TOWN
Double Rates After 12 Midnite

New Location For
SMYTH'S
SEAWAY TAXI
Highway No. 2 and Laurier Dr.
24-Hour Service
ANY CALL IN MORRISBURG, 35
DAL OR NIGHT
For Prompt Service, Phone
KI 3-2955
GEORGE SMYTH, Prop.

MacDONALD ELECTRIC
INDUSTRIAL AND COMMERCIAL SALES AND SERVICE
KI. 3-3092 *Morrisburg*

WILLIAMSBURG FARM SERVICE

We will take your
Crippled, Sick or Dead
COWS AND HORSES
ALSO MEAT HORSES
We assure you a high price and quick servce.
Ph. Collect Winchester 347-W2
24 Hour Service
9-60p.

EXCAVATION OF ALL KINDS
Basements, Etc., Bulldozer Work
LANDSCAPING
Trucking of Stone, Sand, Gravel, Fill
FRED BECKSTEAD
PHONE 399-2 WILLIAMSBURG

STYLES & McINTOSH

T.V. AND APPLIANCES
YOUR ELECTROHOME AND G.-E. DEALER
SALES AND SERVICE
All Work Fully Guaranteed
RECORDS
IN THE SHOPPING PLAZA
Phone Collect OL. 2-4397
IROQUOIS

A NEW LOCATION
BUT THE SAME
DEPENDABLE SERVICE
On No. 2 Highway
Opp. New Union Cemetery
Cemetery Lettering.
The Best in Memorials
C. C. STUBBS AND CO
L. D. Wells, Prop.
Ingleside, Ont., Box 40
Phone KE. 4-2255

H. E. MELDRUM
ONTARIO LAND SURVEYOR
319 Third St. East
CORNWALL
Phone WE. 2-8124

SHOP AT
HODGINS
AND SAVE

SPRUCE 2" x 4", No. 2 grade
$84.00 Per 1000 FBM
1" PINE SHEATHING
$84.00 Per 1000 FBM
1" SPRUCE SHEATHING
$84.00 Per 1000 FBM

HODGIN'S LUMBER LTD.
Phone the Lumber Number
Morrisburg *KI. 3-3155*

EDWARD A. LAPIERRE
Public Accountant
MORRISBURG, ONTARIO

Local and General

Mahlon Zeron, reeve of Matilda Township was appointed to be represenetative for the Township of Matilda to the South Nation River Conservation Authority at a meeting held November 13th.

Mr. Wm. T. Smith of Washington, D. C. has returned to his home after attending the Smith-Casselman wedding.

Rev. G. M. Hayes was visiting her brothers, Mr. Thomas and Ross Casselman at Glen Becker, and attended the Smith-Casselman wedding. The party attended the Smith-Casselman wedding.

Mrs. Thomas Duval and family have arrived in Morrisburg to join her husband and have taken up residence on First Street, in the home recently by Rev. George H. Smith.

Mr. Hubert Bond of Bond Appliances, Morrisburg, suffered a heart attack at noon on Thursday and was removed to Hotel Dieu Hospital, Cornwall. While the attack is not at present considered serious,, Mr. Bond is expected to be away for a few days and his place of business will be closed for a short time. He is being attended by Dr. D. H. Robertson.

Mrs. Peter Schuiteboer of Rockland, Ontario, was a visitor this week with her daughter, Mrs. Joe Schutte and Mr. Schutte.

AVAILABLE AT ONCE — Nearby Rawleigh Business. Good opportunity. Trade well established. Experience helpful but not necessary. Write at once. Rawleigh's, Dept. 289-102, 4005 Richelieu, Montreal.

We are sorry to repor that Mr. M. F. Devaul is confined to the King ston Gneral Hospital,, suffering from a heart attack. His many friends hope that "Mace" will soon be home and in his usual health.

Mr. Ralph Casselman, having spent the summer with his parents Mr. and Mrs. J. W. Casselman and Daphne at Riverside Heights , has sailed on the Empress of France for London, England. He will resume his work with th Royal Trust Co., and also continue his music studies.

Miss Mary Casselman, R. N., of Toronto spent a week end recntliy Mr. and Mrs. J. W. Casselman. with her parents at Riverside Heights Mr. and Mrs. J. W. Casselman.

Mrs. Leo Yaurin, who is confined to St. Vincent de Paul Hospital in Brockville, thanks all her friends, who have been so solicitous about her health. She has shown some improvement during the past week, but expects to be in hospital for a few weeks.

Miss Dolores C. Prosser, daughter of Mr. and Mrs. Ralph Prosser, of Mariatown, has successfullly passed her R. N. exams at Brockville General Hospital.

Mrs. Fred DeBruyne returned from LaSalle on **Sunday after**. spending the week with Mr. and Mrs. A. DeBruyne.

Home Made Baking

So Fresh — So Tasty
So Satisfying

Next time you are passing through Winchester, stop in and take home a fresh loaf of **home made bread, a treat** for the whole family.

Summer's Bakery
Winchester, Ont.
Phone 140
36tfc.

A. WAHLROTH, O.D.
OPTOMETRIST
Permanently Located in the
Thom Insurance Agency Office
Morrisburg Shopping Centre
Hours
Daily — 9. a.m. to 5 p.m.
Wed. — 9 a.m. to 1 p.m.
Evenings by appointment.
Phone KIngsdale 3-2502

DR. D. DOCKSTEADER
VETERINARIAN
TELEPHONE 395
CHESTERVILLE, ONTARIO

DWIGHT TUPPER
AUCTIONEER
We Handle All Kinds of Auction Sales at Reasonable Rates
10 Years Experience
CHESTERVILLE, ONTARIO
PHONE 514
39-52p.

FULLER BRUSH PRODUCTS
JERRY TURNBULL
KI. 3-2394
38-40p.

INSURANCE
FIRE, AUTOMOBILE, CASUALTY
Protection with service.
CHARLES M. CROBER,
49tfc.

G. WILLIAM GORRELL
BARRISTER, SOLICITOR
NOTARY PUBLIC
PHONE KI 3-2577 RES. KI 3-3192

Modernize Your Home Now

CABINET WORK — COMPLETELY PLANNED NEW KITCHENS AND ALL KINDS OF WOODWORKING CAN NOW BE DONE ON EASY TIME PAYMENTS, BUDGETED TO SUIT YOUR ABILITY TO PAY.

NO DOWN PAYMENT IS NECESSARY

NEW DESIGNS — NEW LAYOUTS TO SUIT ANY KITCHEN REQUIREMENTS

ALL OUR WORK IS GUARANTEED!

Schutte's Sash & Door Factory
CHESTERVILLE PH. HI. 8-2183
Enquiries may be made at Morrisburg, KI. 3-3136

BUILDING AND REPAIRS

All kinds of Building and Repairs Kitchens re-modelled. Kitchen Cabinets. Floors laid. Cement work, etc Satisfaction guaranteed!

RUSSELL BAKER,
KI. 3-2315,
Morrisburg, Ontario.
40tfc.

VILLAGE OF MORRISBURG

Pursuant to a Resolution of the Council of the Village of Morrisburg, Nov. 3, 1959, Nomination Day will be held Friday, November 27th in the Council Chambers of the Civic Building from 7 to 8 P.M. and election day will be DECEMBER 7th, 1959. The regular meeting of Council will be held on the 14th day of December ,1959.

In case of an election, the polling places will be located as follows:

East Polling Division—Shopping Centre, former Save More Market.

Centre Polling Division—Morrisburg Civic Building, Councicl Chambers.

West Polling Division—St. James Anglican Hall.

By-Law No. 945 concerning voting hours for Municipal Elections, Sec. 1: Polls for voting in Municipal Elections for the Village of Morrisburg shall open at 9 a.m. and remain open until .7 p.m. on Election Days.

By-Law No. 945 dated May 4th, 1959.

LLOYD D. BARKLEY, Clerk-Treasurer
Village of Morrisburg

ALBERT GALE AGENCIES
LIMITED
REALTORS
Phone KI. 3-2898 Morrisburg

5-ROOM FULLY WINTERIZED BUNGALOW—on the river. Beautiful view. On a large lot situated near Cardinal. This has full basement, 3-piece Bathroom, Very Fine Living Room. Down payment of $2500 required.

NEW 6-ROOM BUNGALOW in Ingleside. Fully Modern Kitchen. Large attractive living-dining area. 3 Full sized bedrooms. Heating forced air oil. On nicel ylandscaped lot. Down payment, $3,000.

HERE IS A GOOD 2-BEDROOM Huose in Newington. Living room, Large Kitchen and Bathroom. Furnace Heated. Asking $4,000 with $1,000 down.

MODERN 3-BEDROOM BUNGALOW in Morrisburg. Nice dining room and living room. Very modern kitchen. Full basement with playroom. Forced air oil heating. Asking $13,000 with small down payment.

8-ROOM HOUSE in Williamsburg. 3 piece Bathroom, Large Living Room Dining Room, Nice Kitchen. Owner must sell. Open for offers.

SALESMEN
C. N. Huntley KI. 3-2889
F. Fisher KI. 3-2355

MAGAZINE SUBSCRIPTIONS
All popular magazines and papers.
Miss G. C. Campbell,
50tfc.

ALL ABOARD!

GOLD BOND STAMP

SAVERS

CLIP THIS VALUABLE COUPON NOW AND PRESENT IT WITH YOUR NEXT PURCHASE AT

Bruce Casselman Supertest Service Station

NO. 2 HIGHWAY — EAST OF SHOPPING CENTRE, MORRISBURG TEL. 3-2112

TAXI AND AMBULANCE SERVICE TEL KI. 3.2963

LICENSED "A" CLASS MECHANIC — Tune-Ups a Specialty; Guaranteed Radiator Repair; Tire Repair; Oil; Greasing.

WE SELL: Snow Tires, Regular and Re-cap; Dominion Royal and Goodyear; Arctic Wiper Blades; Prestolite Batteries; Anti-Freeze; Bardahl; Rislone; Radiator Stop-Leaks; Waxes; Sundries.

TOWING . SNOW PLOWING

YOU WILL RECEIVE AN EXTRA DIVIDEND OF

50 GOLD BOND STAMPS 50

Enough to Fill 2 Pages of your Saver Book

Name ..... Address .....

Redeem this Coupon Before December 20th

THE HYDRO-ELECTRIC POWER COMMISSION OF ONTARIO

NOTICE OF EXPROPRIATION BY THE HYDRO-ELECTRIC POWER COMMISSION OF ONTARIO of lands in the Village of Morrisburg, in the County of Dundas.

PLEASE TAKE NOTICE THAT THE HYDRO-ELECTRIC POWER COMMISSION OF ONTARIO under The St. Lawrence Development Act 1952 (No. 2), and all other powers thereto it enabling has for its purposes TAKEN AND EXPROPRIATED in fee simple lands in the Village of Morrisburg, in the County of Dundas, in the Province of Ontario, more particularly described in Schedule "A" hereto and HAS DEPOSITED a plan and description of the said lands in the Registry Office for the Registry Division of the County of Dundas on the SECOND DAY OF OCTOBER, 1959.

TO be used for the construction, maintenance and operation of the works to develop and utilize the power resources of the International Rapids section of the St. Lawrence River.

AND FURTHER TAKE NOTICE that every person having any claim to compensaiton must file the same with The Hydro-Electric Power Commission of Ontario at 620 University Avenue, Toronto, Ontario, within six months of the receipt of this notice, giving particulars of any claim that he may have in respect of this expropriation.

DATED at Toronto this 2nd day of November, 1959.

THE HYDRO-ELECTRIC POWER COMMISSION OF ONTARIO

E. B. EASSON,
Secretary.

SCHEDULE "A"

ALL THOSE PORTIONS of William Street and Augusta Street as shown on Registered Plan No. 29, in the Village of Morrisburg, in the County of Dundas, in the Province of Ontario and being;

FIRSTLY:

ALL THAT PORTION of the sai William Street bounded on the South by the Northern limit of Canal Lands and on the North by the following described line;

COMMENCING at a point in the Western limit of the said William Street distant 28.30 feet measured South 28 degrees 09 minutes and 30 seconds East along said Western limit from the Northeast angle of Lot 6, Block 99, Registered Plan No. 29;

THENCE North 60 degrees 37 minutes and 30 seconds East 30.01 feet, more or less, to the Eastern limit of the said William Street;

SECONDLY:

ALL THAT PORTION of the said August Street bounded on the South by the Northern limit of the Canal Lands and on the North by the following described line;

COMMENCING at a point in the Western limit of the said Augusta Street distant 353.93 feet measured South 30 degrees 07 minutes and 30 seconds East along said Western limit from its intersection with the Southern limit of the King's Highway (Main Street);

THENCE North 59 degrees 52 minutes and 30 seconds East 30.09 feet, more or less, to the Eastern limit of the said Augusta Street.

C. W. LLOYD, O.L.S.
For Chief Surveyor.

SL 7413 45-47

Get SUPERTEST for FASTER PICKUP

LET YOUR OLD WATER HEATER RETIRE GRACEFULLY



If your water heater cannot cope with today's heavier demands, we will be glad to install a modern automatic electric water heater just right for your family's needs.

Installation, service, replacement of heater, and cost of electricity are all covered by one attractive monthly charge.

Our staff will be glad to tell you all about this all-inclusive HOT WATER SERVICE.

ONTARIO HYDRO

WINCHESTER

RURAL OPERATING AREA
123 GHICK ST., ELEMEN, ONT.

ADVERTISEMENT W-H-1

Canadian Legion
WILLIAMSBURG BRANCH NO. 538

Turkey Bingo

15 GAMES — $1.00

THURS., NOV. 26th, 8.00 O'CLOCK

I. O. O. F. HALL, WILLIAMSBURG

EVERYONE WELCOME!

BINGO AND CAR DRAW

Sponsored by Chesterville Branch, Canadian Legion

CHESTERVILLE COMMUNITY HALL

SAT., NOV. 28

Starting at 8.30 p.m.

20 GAMES FOR $1.00

3 SPECIALS: 1st, $50; 2nd, $75; 3rd, $100

W. E. FITZSIMMONS

AMBULANCE SERVICE

FUNERAL HOME

IROQUOIS

OL. 2-4452 —or— OL. 2-4577

FUNERAL AND AMBUI ANCE SERVICE

FURNITURE DEALER

H. C. FAIRBAIRN

PHONE COLLECT TO:

IROQUOIS OL. 2-4775 WILLIAMSBURG KI. 3-2256

Successor to G. Leonard Keck



"GOOD to the Last Drop!"

That's the time-honoured description of Blatchford's world-famous Calf Meal. And to-day Blatchford's, the world's *original* Calf Meal, is still the finest – the most *profitable* to use. So follow the lead of successful Canadian cattlemen. Use Blatchford's Calf Meal to build profits steadily, scientifically. Start right from the beginning, with the new calf. Blatchford's Calf Meal stimulates and develops your calves' inborn productive ability so as to assure maximum growth and top production. 'Blatchford' calves are properly nourished calves. They develop into high producers, real profit-makers – for you.

Blatchford's
CALF MEAL (OR PELLETS)
Complete Feeding Directions in Each Bag

BOUCKS HILL FEEDS

We have a full line of XL Feeds, Mill Feeds and Fertilizers Custom Grindings, Rolling and Mixing. We are agents for Allis Chalmers Tractors and Farm Machinery.

KI. 3-2409 *WE DELIVER*

Edgerton Fuels Ltd.

FUEL AND STOVE OIL

INSTALLATION and SERVICE WORK

2 METERED TRUCKS TO SERVE YOU

24 HOUR PROMPT DELIVERY PHONE KI. 3-2800

VICE & CRAIG

FUNERAL DIRECTORS *FURNITURE DEALERS*

AMBULANCE SERVICE

Phone ZEnith 7-2900 (No Toll Charge) Winchester



Daddy's voice... *It's the first of many warm and wonderful moments in store for Suzie: moments that will come to her, by telephone, her whole life through.*

The lives of all of us are constantly enriched by hearing the voices of our children, our parents, our friends — loved ones who may be out of sight or far away but are never out of reach by telephone. The telephone keeps us in touch with them all—giving us so much for so little.

THE BELL TELEPHONE COMPANY OF CANADA

YOU CAN'T BEAT THE VALUE OF

HOMELITE CHAIN SAWS!

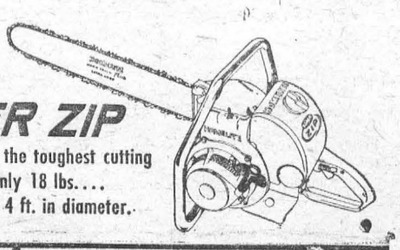

SUPER ZIP
Extra power for the toughest cutting job... Weighs only 18 lbs.... fells trees up to 4 ft. in diameter.

Whether you want a chain saw for occasional wood cutting chores or every use, Homelite has a model just right for the purpose. Lightweight, rugged and dependable, Homelite chain saws consistently deliver quality performance at low cost. With *full power* in any cutting position, *easy starts* in any type of weather and the flush-cut handle for *ground-level cutting*, you can't beat the value of a Homelite Chain Saw. Try one... test one today!

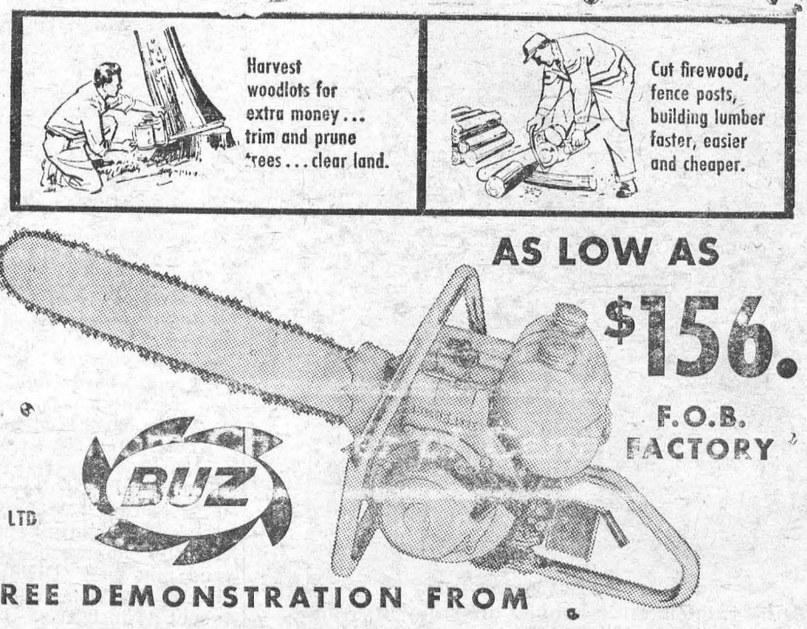

Harvest woodlots for extra money... trim and prune trees... clear land.

Cut firewood, fence posts, building lumber faster, easier and cheaper.

AS LOW AS $156. F.O.B. FACTORY

Manufactured in Canada by

TERRY MACHINERY COMPANY LTD
86 Duke St., Ottawa, Ontario

BUZ

GET A FREE DEMONSTRATION FROM

R. Beckstead Williamsburg

No Old Maids Among The Eskimos

On his recent Arctic Circuit, Mr. Justice Sisson granted two divorce decrees to Canadian Eskimos. Thus a new step in Eskimo society, from the human relations' standpoint, began. For until these actions, legalized divorce didn't exist among these nomadic hunters of caribou, seal and walrus. They had always practised a code of marital relations strictly their own which produced strange results.

As Mr. C. W. Rowley, adviser to the Northern Affairs Department, testified: "The happiest igloo I ever lived in was occupiel by two couples. And not until I left did I learn that the couples were originally matched the other way round."

After this, Eskimos may perhaps copy Western civilization's marriage customs. So far they have managed very well without any ceremony at all. Youngsters are often matched as prospective mates, in infancy, sometimes even before birth.

The young Eskimo male takes the girl promised to him as soon as he can support her. But, if they do not get on well they separate without any fuss or loss of face. The wife, tribal custom dictates, takes care of the children. But, once children are born, such breakups are very rare.

Until recently, some Eskimo hunters maintained two or three wives. Conversely, a woman was not criticized if she had two husbands. All depended on the availability of males and females.

What mattered was that every adult had a mate, bachelors and old maids being quite unknown. And, with one or other partner able to walk out at will, domestic rows seldom caused trouble in igloo life.

They Send Letters To Juliet!

To the ancient city which was the traditional scene of the world's most celebrated love affair come many letters and notes every week addressed to a girl who has been dead hundreds of years.

The city is Verona and the girl was the lovely Juliet whose wooing by the passionate Romeo inspired one of Shakespeare's greatest tragedies. The letters and notes pour in from lovelorn girls in many parts of the world, some being simply addressed to "Juliet, Verona, Italy."

Nearly all the letters from girls abroad ask the dead Juliet for advice, sincerely believing that she will help them. The tomb of the two lovers is situated in an old disused monastery and is of rough stone. As the tomb is uncovered and the lovers are clearly not inside it, it is usually explained that they are "underneath."

Historians have cast doubt on the Romeo and Juliet story despite the fact that there is a marble plaque under the "lovers' balcony" and other tablets indicating the place where they stayed. They say that Shakespeare borrowed the story from a romance invented by an earlier writer called Masuccio who in turn had been inspired by a story from classic Greece.

I have heard it said that the secret of good health is to eat onions, but I have never been able to understand how you can eat onions and keep the secret.
— Sir Thomas Moore, M.P.



TOP NEWS — As much "for men only" as the cigar, the fedora and the derby are lifted for the ladies this fall. Man-type hats, like these modeled by Ruth Copeland (left) and Inge Gruber, are becoming women's wear, continuing a fashion trend that sa wthe ladies donning mannish straw hats during the summer.

Jazz Is Jumping In Russia!

One of the most fascinating discoveries that has been made since the thaw in U.S.-Russian relations is the size of the beachhead that jazz has established within the well-protected citadel of Marxist culture. Taped from Voice of America programs, pressed on bootleg disks and even X-ray plates, jazz has raised such a ferment within the strict confines of Soviet musical life that the Communist authorities hardly know what to do about it.

When a jazz club began to flourish in Leningrad recently, however, the authorities knew just what to do. This account from a Leningrad jazz buff to an American friend recently told the story:

"The Leningrad jazz club . . . was established here in Sept., 1958 by some of the most enthusiastic jazz fans. They had wonderful ideas of studying the history of jazz, playing real jazz music, and 'foundsting' the Russian style of jazz according to the Russian school of polytonality. The club has some wonderful jazz combos playing in all styles from Dixieland to swing, bop, progressive, etc. One of them was an experimental quintet including such instruments as the violin and the French horn and they sounded so nice.

"The whole world knows that Russia is a very musical nation and they have a real feeling for jazz. The popularity of jazz in Russia is tremendous and a very good example of that is the concerts of the jazz club which were attended by more than 2,500 people each day (in Leningrad). Indeed, it was the finest jazz club in the country. But after existing for about eight months it was closed by the official authorities (end of May '59). The causes of that were explained in this way. They said: 'Probably you do a very wonderful and useful job, but we leaders understand nothing about jazz and so we cannot provide leadership And what can a club be without Communist leadership?"

"It sounds pretty funny," the Russian jazz buff wrote, "but it is so."

DRIVE CAREFULLY — The life you save may be your own.



LATE MODEL — This is the latest in buggies driven by the Amish. It has rear view mirrors, headlights, parking lights and taillights. A new state law will require in addition a flashing red light to warn motorists.

TABLE TALKS
Jane Andrews.

Here are a few freezing points, in case you haven't frozen baked goods lately. Fruit, berry, mince and chiffon pies are especially suitable for freezing. Custard or cream-filled pies tend to become grainy. Meringue toughens during freezing and should not be used.

Most pies can be frozen either baked or unbaked. Fruit pies, however, are best frozen unbaked.

* * *

Do not slit the top crusts of unbaked pies until just before baking. This prevents evaporation of juice during freezing. Baked pies should be cooled thoroughly and frozen at once. Wrap and seal with tape.

If pies are very fragile they may be frozen before wrapping. Pie shells, either baked or unbaked, freeze well and should be frozen before wrapping.

* * *

One home economist who had experimented with the addition of fruit to commercial mincemeat for pies recommended the addition of 1 chopped apple, ½ cup raisins, and 3 teaspoons butter to the mincemeat for 1 large pie. You may want to experiment—you may even want to run a taste-test among members of your family to determine which filling is best for your particular pie.

For your 2-crust mince pie, put pie in a 450° F. oven until edges are brown, then turn to 350° F. until pastry is evenly browned.

* * *

The ever-popular apple pie may be made more festive for holiday serving if you combine the usual fruit with bright red cranberries. Here is the way to make one.

CRANBERRY-APPLE PIE

4 tart apples
1¼ cups cranberries
¾ cup sugar
¼ teaspoon cinnamon
¼ teaspoon salt
2 tablespoons butter
Pastry for 2-crust pie

Pare, core and thinly slice the apples. Wash and cut cranberries in half. Line a 9-inch pie plate with pastry. Place a layer of apples in bottom of pie plate; add cranberries; add remaining apples. Sprinkle with the sugar, cinnamon and salt which you have mixed together. Dot with butter. Cover with pastry that has an opening cut in center for steam to escape (if you do not intend to freeze the pie). Seal edges. Bake in 400° F. to 425° F. oven about 45 minutes or until apples are tender and crust is golden brown.

* * *

Another fruit combination which you may want to try is rhubarb and raisin. Use rich, dark raisins and you'll find it is a perfect foil for the bright piquancy of rhubarb. Brown sugar blends these two flavors together in a way you'll like.

RHUBARB-RAISIN PIE

1¼ cups sugar
¼ cup brown sugar
¼ cup flour
½ teaspoon salt
1 tablespoon grated lemon rind
½ cup water
4 cups sliced rhubarb (canned or frozen may be used)
1 cup dark, seedless raisins
Pastry for 2-crust 9-inch pie

Combine sugars, flour, salt, lemon rind, and water in a saucepan. Cook until mixture thickens slightly, stirring constantly. Pour sauce over fruits and mix well. Divide dough in half. Roll one-half of circle about ⅛-inch thick and fit into 9-inch pan. Roll remaining dough for top crust. Pour filling in pan and top with other dough. Flute edges. Bake at 425° F. about 35 minutes.

* * *

APRICOT PIE

1 (12-ounce package dried apricots
2 cups water
2/3 cup sugar
⅛ teaspoon salt
⅛ teaspoon nutmeg
1½ tablespoons cornstarch
2 tablespoons cold water
Pastry for 2-crust 9-inch pie

Simmer apricots in the water about 15 minutes. Add sugar, salt, and nutmeg. Simmer 5 minutes more. Combine cornstarch with the 2 tablespoons cold water; add to apricot mixture and bring to boil, stirring constantly. Cook 2 minutes. Line a 9-inch pan with dough and fill with apricot mixture. Top with remaining crust (cut steam slits if you are not going to freeze pie). Flute or press with fork to seal in juices. Bake at 425° F. about 20 minutes, then reduce to 350° F. and bake 15 minutes longer.

* * *

Flavor in Pastry: For special zip in your apple pies, roll grated cheese into dough. For spiced pastry, mix cinnamon and ginger into crust. For mince pies or cream pies, use orange juice instead of water when mixing, and add about 1 tablespoon grated orange rind for each pie.

These Folks Don't Like Confetti!

Young lovers have been warned that their wedding at a village church in the British Midlands may cost them £3 extra from now on — unless they can persuade their exuberant and sentimental friends not to pelt them with confetti afterwards.

To combat what they call the "confetti menace," the parochial council are imposing a "we don't want litter in our churchyard" ban. They demand that before the service the bridegroom shall pay a £3 "good behavior" fee. This is only returned to him if no confetti is thrown.

If there is confetti, the money goes towards the church funds. Couples who get the idea that confetti throwing can start outside the church may have another shock, for the police can class them as "litterbugs" and fine them.

One opponent of confetti at weddings some years ago called it "a relic of barbarism and a survival from the days when the bridegroom captured the bride by force."

Hundreds of tons of confetti worth many thousands of pounds were not only made, sold and distributed in Britain, but were exported annually in pre-war days. Confetti is still in considerable demand despite complaints from vergers that the custom of throwing it at newlyweds gives them a great deal of extra work.

Rice is rarely thrown at weddings to-day, but the custom was widespread in Victorian times. The Chinese threw rice at newlyweds believing that it induced fertility. The Romans threw grain for the same reason. In Saxon times couples were showered with red and white rose petals as they left church.

"Let's revive this petal custom," urged a minister not long ago. "It was picturesque, harmless and much more natural than the use of coloured confetti made of paper."

ISSUE 47 — 1959

Charlie Chaplin As He Is Now

The world's most famous and most controversial—morally and politically— comedian was isolated from the world behind what he calls his "wall of silence." Charlie Chaplin seldom strayed far from the book-filled study of his $420,000, 15-room chateau in Vevey, Switzerland. Chaplin was not, however, merely taking it easy. Forty-five years after making his first movie ("Making a Living"), he was up to his acrobatic eyebrows in a project he thinks will prove to be his major accomplishment: His autobiography, spanning 60 years of show business. He is in the final stages, and until the book is finished Chaplin will stay at it, pacing up and down, dictating in a high-pitched voice, correcting himself with great frequency.

In his wood-paneled library recently the 70-year-old comedian took a rare time out from his writing to expound to Newsweek's Lionel Durand on a number of subjects, including: His coming seventh child, which his fourth wife Oona, 34-year-old daughter of the late Eugene O'Neill, will present him with around Christmas (People ask me if I am pleased. Of course I am. But they should ask their question in ten years — then it will be interesting!"); his future plans ("I want to do a nice big comedy with color, wide screen, stereophonic sound, and all the trimmings. I want to try it once, anyway. It should be great fun to play with all these new techniques"), and his favorite movies ("I think I liked 'City Lights,' 'Limelight,' 'Monsieur Verdoux,' and 'A King in New York' best").

"I picked the three films for the 'Charlie Chaplin Revue' because they're full of fun and invention," he went on. "Besides, composing two hours of music for them was an interesting challenge. I may bring out some more, depending on the reception Charlie gets around the world, but I feel I no longer have any association with the little man with the black mustache. I keep a number of half-written scripts in the freezer, mostly comedies, and I'm interested in new projects.

"Comedy, or at least humor, is around us all the time. Once a comedy director asked me: 'What are you making?' I said this: 'Oh, the same old thing — getting people in and out of trouble'."

For Chaplin, the business of getting in and out of trouble has often carried over from films into real life. And his real-life difficulties have been by far the less savory of the two. He lost a much-publicized paternity suit in 1945. In 1952, having become a multi-millionaire but not a citizen after 42 years' residence, Chaplin left the U.S. in the midst of much bad feeling over his outspoken left-wing sympathies. In 1956 he got into difficulties over his Federal taxes, which he settled last year for $425,000.

The last new Chaplin film, "A King in New York," was widely criticized as a heavy-handed assault on the United States. This picture (still to be shown in America) of a deposed monarch seeking freedom but finding "hysteria," suggested this question: Did he ever get homesick for the U.S.?

"No, I really don't," said British subject Chaplin, bristling. "In fact, I'm happy not to be in the United States. I'm much freer here." He added: "I am essentially a showman and I like to amuse people — I have no messages to pass around. An artist, or a comedian, or a clown, must comment on whatever surrounds him. But I don't shoot at targets.

"I keep fit by walking, playing tennis, and raising tulips in my garden," Chaplin concluded somewhat abruptly. "I can abide anywhere, in almost any country. I appreciate the basic things of life, a good glass of wine, a good meal, love" — and he added: "And having fun! I think that's very important. I don't know of anything else more important!" —From NEWSWEEK.

AGE OF REASON

Summoned by the police to attend court, to answer a charge of driving a motor scooter without a driving licence, William Bryant, aged 88, explained to an Oklahoma court that the reason he had not applied for a licence was because he thought he had to be accompanied by his parents.



GET THE POINT — From her toes to her hairdo, this Paris model is in style. She sports a "cosmic" coiffure while displaying a pair of "missile-styled" shoes.

Up-to-date Fashion



FIVE-DAY-A-WEEK FAVORITE — the shirtdress with step in buttoning and smooth lines. Always ready to go, it's made of crisp "Orlon" acrylic fiber and rayon checks that drip dry and let you decide the ironing question. Printed Pattern 4640 in Half Sizes 14½ to 24½. Send **Forty Cents** for each pattern (stamps cannot be accepted, use postal note for safety). Please print plainly **SIZE, STYLE NUMBER, NAME, ADDRESS.** Send your order to Anne Adams, Box 1, 123 Eighteenth St., New Toronto, Ontario.

Autumn Splendor Created For Man

If'n I were a brainy State Department official, geared to the perplexing semantics of human affairs, I would hold my summit conference on Porcupine Hill — or some similar sun-drenched October vantage point where the delegates could look off. It is impossible to survey the New England autumn in its rampages of colour and be mad at anybody.

There is more than the foliage, if you need more. The season is frantic with the activity of the inhabitants as they hurry to get the crops under cover, and this is stimulating It is always good to see people working. From the practical side, there is no time to look off; you've got your hands full anyway. But you do look off; everybody does.

Nothing is so pressing and demanding that you can't take time for the maple red, beech bronze, birch yellow, and deep russet of the oaks. Trucks lumber binwards with the potatoes, apples disappear into the sheds, squashes are piled in yellow mountains by the canning shops. Everything is geared to prosperity; but just when nobody has any time for it, you have to stop and look at the foliage.

Somebody tried to explain to me once how it happens a tree sets up this wild cacophony of brilliance, but it was no use. Something about sugar in the roots and the chlorophyll reactors among the isotopes. A wonderful thing.

Well, there may be those in this world who want to reduce the fires of autumn to an equation. I refuse to be impressed. The thing is much simpler than that. I think the leaves turn pretty so I can look at them and feel good about everything. I don't think the sugar content of the sidehill has one thing to do with it. Why would all this take place, like running a railway system, if it was just to satisfy some complicated engineering formula deep in the por the wood? It doesn't make

If I wasn't here to look what's the point in doi They could change the s here just as well, the wa do in other parts of the without the fanfare and h The maple, except for me just as well act like a plant — which has the s ternal yearnings but nev colour. The only possible is — it's for me. So I en

What we do here, an not the only ones, is little trip. Some folks the mountains, but we've one place is as good as a I've seen the Intervale I've also seen one flaming against the spruce of pasture. One leaf is li mountainside. So withou place in mind, we just g we find the spot that plea and we stop there.

Then we dismount, spre camping-out stuff from the back of the truck, and stay there until the daylight fades and the last trace of blue velvet has been squeezed from the sky and night is arrived. The fall air is clearer than the fuzzed-up kind in summer. The sun is warm, without being a burden. Very fine, all around.

In the fall the woods get a little livelier. The animals are on the move, enjoying the scenery and getting ready for winter. A deer sometimes wanders out patty-foot to look us over. The squirrels come head-first down a tree and chatter. We even had a skunk once. Skunks are friendly, really, and don't mind company. And you almost have to fight off the Canada Jays. They are thieves, and care not for anything, and will fly in for miles at the sound of a bread crumb dropping.

After a bit, what I do is throw some odd rocks together for a fireplace, and get a bed of coals. Afterward, I start the potatoes. I have no idea what these potatoes taste like at home, for I've never had any at home. I get a pan hot, and then throw in a jorum of chopped-up bacon. When it has dried out some, but hasn't begun to crisp yet, I put in some onions.

I don't know if you have ever heard a pan of onions cry out on the fall air the way these do. It is as good as a fire siren, and will echo off distant crags. There may be braver noises than a pan of onions in foliage time, but they're hard to beat.

After the onions have worked a little, I fill the pan with diced potatoes, and slip on a cover. The cover tends to quiet the onions a bit, but it also starts a kind of steaming process which I like. I don't urge the potatoes on too much, let them osmosify slowly. They'll take it. Next I sort of rub down the steaks, and open a package of peas, and start the cornbread and gingerbread. Then I . . .

But there, I shall spare the intimate details, or too many will envy me. I don't mean it that way. We spend some time assessing the woodsmoke and the onions, letting the olfactory sense confuse itself with the visual properties of the periphery. In short, we just loll back and let autumn entertain us. It causes a day of days. There may be dark and care, but not here.

And I always, some time during the day, reflect on what a waste this would all be if I weren't on hand to enjoy it. I lie back and never once reflect on the isotopes in the cambium. That's absurd. The whole thing is spread out there just for us, and we're glad. — By John Gould in The Christian Science Monitor.

The main thing to save for your old age is yourself.

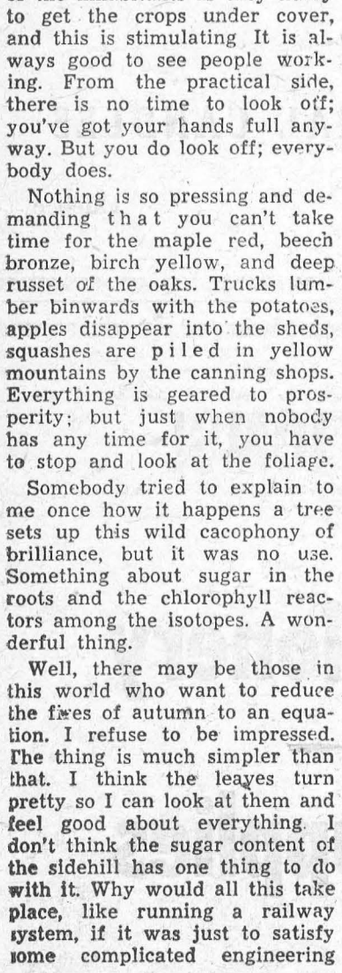

PILLAR OF CHARITY — On display at Gorleston-on-the-Sea, England, is this towering column of coins, mostly penny and three penny pieces. The pillar contains about $400 in coins donated by vacationers to provide holidays for the physically handicapped.

CROSSWORD PUZZLE

ACROSS
1. Stonecutter
6. Young socialite (ab.)
9. Outcome
12. Siouan Indian
13. Mrs. Roosevelt
15. Strength of a solution
16. Luggage
17. No (Scot.)
18. An engraving plate
19. Jap. outcasts
20. Transgression
21. Carved Indian pole
23. English letters
24. A grudge
26. Steal
28. Nut
29. Specific preference
33. Spot on a playing card
35. Acrid
36. Quadruped's mother
39. Mohammedan potentate
41. Spenserian character
42. Shield
44. Ignited
45. Total
46. Slave in "The Tempest"
48. Watchful
50. Greed for riches
51. Rifle ball
52. Monetary unit of Japan
53. Mountain (Scot.)
54. Name

DOWN
1. Witticism
2. Silly
3. Diabolical
4. S-shaped molding
5. Grandfather of Saul
6. First appearance
7. Snapping beetle
8. Solicit
9. Growing out
10. Pecan
11. Trim
14. A lifetime
18. Lettuce
20. Trench
21. Overdress
22. Main theme
25. Graph
27. Flying mammal
30. Pupil
31. Plant's climbing device
32. Period
34. King's residence
35. Part of a bridle
36. Disintegrate
37. Century plant
38. Italian city
40. Sun flax
43. Title
45. Royal person (Hawaiian)
47. Child's napkin
48. Norse county
49. Golf gadget

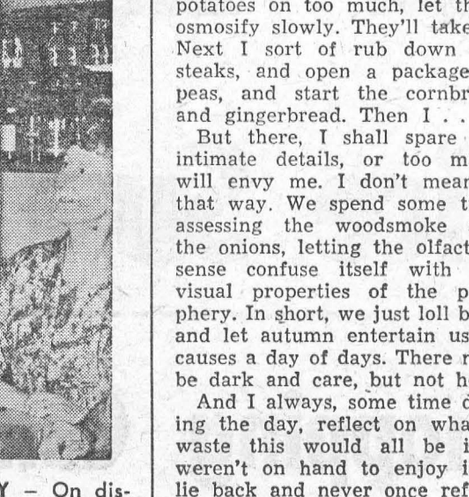

Answer elsewhere on this page



STRAIGHT AND NARROW — Francoise Groulx keeps everything lined up as she plows a furrow at Dundas, Ont. At 14, Francoise was the youngest contestant in the International Plowing Match.

THE FARM FRONT

by John Russell

The following article by the Farm Editor of the Christian Science Monitor is of especial interest to Canadian farmers, and so I pass it along to you.

* * *

Being a good neighbor is not always easy — especially when the man next door does something himself very much like what he objected to your doing earlier. Something like that has been happening lately between the United States and Canada. Being friends from way back, these two good neighbors will doubtless find amicable ways of solving their individual problems in ways to avoid stepping on each other's toes. The question is: How?

Two important commodities are involved: wheat and pork.

Canada, like other wheat producing nations burdened with surpluses of their own, has not been happy about some of the efforts to dispose of American wheat abroad, feeling that this disposal has cut into Canadian markets.

Now the United States is concerned about a Canadian governmental program on pork which threatens to flood the United States with pork at a time when American farmers have depressed hteir own prices by producing too many hogs.

* * *

The situations in wheat and pork are not exactly parallel, but they are similar enough that Americans now face a little taste of what it's like to have another nation handling its agricultural surplus in a way that threatens to upset American markets.

Canada built up its pork surplus in approximately the same way the United States acquired its tremendous stockpile of wheat: through government price supports which stimulated overproduction by guaranteeing farmers a profit.

When the Canadian stockpile of pork reached a reported 120,000,000 pounds, the government felt forced to change its program. Pork, as a perishable product, cannot be stored for years as wheat can.

The new Canadian program for pork calls for "deficiency payments" similar to those proposed some years ago for American farmers in the still controversial (and far from defunct) Brannan Plan.

* * *

Under the new system, Canadian pork producers will sell their hogs on the open market for whatever price they can get. At the end of the year, Canada will pay to farmers the difference between the average market price and the support rate, which is figured on the basis of 80 per cent of the average market price for the preceding 10 years.

This subsidy will be paid to each farmer at year's end on only a limited number of hogs. Current guesses as to the number were recently reported by the Wall Street Journal as ranging from 80 to 200. Canadians are hoping the new program will aid the small farmer and hold production down; but some believe that even this plan may encourage overproduction. Why shouldn't a small farmer who usually raises only a few hogs step up his production to the limit to get as much from the government as he can?

* * *

Both Canadian and American farmers are concerned about what will now happen to the American market for Canadian pork. Canada doesn't want to lose, its American market which has been taking an estimated 7 per cent of Canadian pork. But American farmers don't want their prices forced lower still by an influx of cheap pork from Canada.

Among the organizations demanding action to protect American farmers now is the American Farm Bureau Federation, which in mid-October sent identical telegrams to Secretary of State Christian A. Herter and Secretary of Agriculture Ezra Taft Benson following up messages sent in June and asking "that the United States take effective action to prevent dumping of Canadian pork onto the United States market," by imposing duties.

* * *

"United States producers can compete on straight economic basis with anyone, but we cannot allow our livestock prices to be wrecked by subsidized competition arising out of deficiency payment schemes instituted by another government," said the telegram.

While the pork problem is thus threatening an international crisis of a sort, it is not so far reaching nor is it likely to be as long lasting as the wheat problem. But it may demand international cooperation of the kind now developing between two good neighbors in regard to wheat.

* * *

Within the last two weeks, the Canadian-American Committee, sponsored by the (American) National Planning Association, and the Private Planning Association of Canada, consisting of about 60 representatives of business, labor, agricultural, and professional interests in both countries, issued a statement "Towards a Solution of Our Wheat Surplus Problems."

The general aim, concluded the committee, "should be to restore the balance between supply and effective commercial demand as quickly as possible. . . . Such a solution requires as an ultimate objective the elimination of government pricing policies that require export subsidization, various forms of protections against imports, and other devices which effectively undermine the operation of market forces."

* * *

Cooperative action between Canada and the United States should be considered, reports the committee, at least in the form of a joint program for using wheat surpluses in the two countries for famine relief and special emergency purposes, and possibly in a broader program "which might envisage the establishment of national reserve stocks of wheat in underdeveloped countries."

It would hope to draw other wheat-exporting countries into the program. This, of course, comes close to the "food for peace" plan now being explored by five nations at the governmental level.

These are economic objectives, which seldom have easy sailing when launched, as they must be, on the heaving waters of national and international politics. And so, even when neighbors agree—informally or officially—on desirable objectives, the question still remains: How can these objectives be attained for the good of all, and to harm none?

Upsidedown to Prevent Peeking

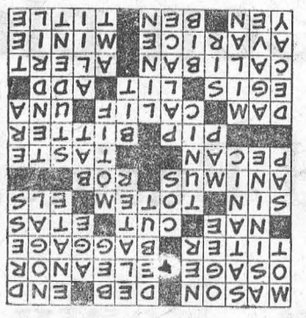

DANGER SIGNAL

The tail of the white-tailed deer is feathery and snow-white. When the deer is startled and begins to run, its tail stands straight up. In midsummer, the white-tailed deer has a red coat. When winter approaches, the coat turns to a light bluish gray. Males along the Canadian border sometimes weigh more than 275 pounds.

A Torontonian recently saw his wife off safely in a plane at Malton Airport on a trip to New York.

When he had at last fought his way back home through the traffic, he found a wire reading: 'Arrived safely. Love, Mary'.

THE SUNDAY SCHOOL LESSON

By Rev. R. B Warren B.A., B.D.

Saul Confronted by Christ
Acts 9:1-9

Memory Selection: Neither is there salvation in any other: for there is none other name given among men, whereby we must be saved. Acts 4: 12.

The conversion of Saul of Tarsus was one of the greatest events in the early church. This man had stood by the clothes of those who stoned Stephen to death. He was a leader in the fierce persecution that followed. As he went to Damascus in this diabolical work he was confronted by Christ. In addition to the account of this experience given in our lesson by Luke, we have the record of Paul's own testimony to it before a mob in Jerusalem (Acts 23) and again before King Agrippa (Acts 26)

Saul, later known as Paul, became the chief apostle. In fact, most of the remainder of the Book of Acts is an account of his ministry to Jews and Gentiles in Asia, Macedonia, Greece and Italy. He steadied the church when it threatened to split into Jewish and Gentile groups. Peter precipitated this emergency at Antioch. Paul, whose understanding of the church as the body of Christ was clearer, rebuked Peter and saved the day. Paul, was a learned man, having been taught by Gamaliel, one of the most noted teachers of that day Paul was the chief theologian of the early church as a reading of his 13 or 14 letters shows clearly. History states that he died as a martyr

How was Saul converted? First, he was convicted for his sin. When he heard the words, "Saul, Saul, why persecutest thou me?" he asked, "Who art thou, Lord?" The answer came, "I am Jesus whom thou persecutest." Saul trembled and was astonished. He surrendered to the One whom he had been persecuting, saying, "Lord, what wilt thou have me to do?" He yielded his will completely and trusted in Jesus Christ. From this faith he never parted. A miracle had happened. The persecutor became a humble and obedient disciple of the One whom he had persecuted. He himself suffered much for his witness for Jesus Christ.

Lord Lyttleton, an avowed atheist, studied the life of Paul to prove that his alleged conversion was a myth. As a result he became troubled about his own sandy position and was eventually transformed into a devout believer.

ISSUE 47 — 1959

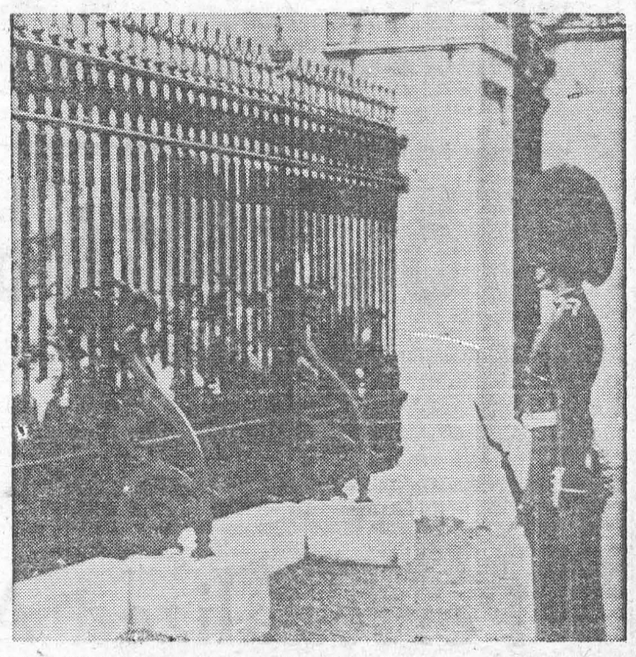

GUARDING THE GUARDS — Steel barriers protect a Buckingham Palace guard in London, England. Harassment by spectators of guards standing outside the palace grounds was cause for retreat. Henceforth the fence will separate them.



CLIFF DWELLERS — Residents of five San Francisco, Calif., apartment houses were evacuated after a landslide into the site of a 16-story building.

CLASSIFIED

TO RENT

APARTMENTS Available immediately. Furnished or unfurnished.
Tel. KI. 3-2315.
47tfc.

APARTMENTS in Morrisburg available immediately. Close to schools and churches. Furnished or unfurnished.
Tel. KI. 3-2315.
7tfc.

DOWNSTAIRS APARTMENT. Newly decorated. Bedroom, Living room Dinette, bath an sunporch. Furnished or unfurnished.
KI. 3-2039
40tfc.

HEATED FIVE ROOM APARTMENT $50.00 per month.
KI. 3-3151.
42tfc.

2 LARGE APARTMENTS. Available immediately. Phone KI. 3-2357.
46-7c.

3 BEDROOM DUPLEX to rent on Augusta Street. Garden lot. Reasonable rates. Apply Box 633, Howard Smith. 46tfc.

FOR SALE

FARGO 2-TON BOX TRAILER, All steel. Spare wheel, directional lights. Perfect rubber. Can be seen at Herb Casselman's Shop.
K. W. SMITH,
Morrisburg, Ontario.
KI. 3-3094.
45tfc.

ALL LEATHER LAZY BOY CHAIR with automatic vibrator. Half price Inf: Call Kingsdale 3-2864. 47p.

2 BEDS with inner spring mattresses. $12 each, 1 oil spare heater, suiable for garage, $10; Neon sign, $50. Phone KI. 3-2684. 47-8c.

CARD OF THANKS

I would like to thank all those who sent cards, flowers and called while I was a patient at Winchester Hospital. Special thanks to the Nursing Staff, Rev. Allan and Dr. Barton.
MRS. JAS. LINK.

CURLING NEWS

It was a thoughtful move on the part of our Curling Club last Wednes day night to pay tribute to Dr. and Louden before this departure from our midst.

There is no doubt about it that Dr. and Mrs. Louden will be greatly miss ed whe nthey leave. They were always rady to encourage evry nterprise that was worthwhile in our town. We can safely say that there are many people walking our streets, who wouldn't be alive today if it were not for the conscientious care of Dr. Louden. At any hour of the day or night, he was ready to answer the call of duty, through, hail, sleet, snow or rain, to relieve thir pain.

It is a grateful community that bids Dr. and Mrs. Louden farewell You are departing from us for a retired life and a well earned rest.

We hope you believe us when we say, you go with our vry best wishes, for a long, happy and restful life. Your many friends in Morrisburg will be glad to see you any time you and Mrs. Louden care to return.

PAPERING AND PAINTING

CONTRACT OR BY THE HOUR. Satisfaction guaranteed.

KI. 3-2685. OR
KI. 3-2749
42tfc.

Try a CLASSIFIED next week

Congratulations!

VILLAGE STATIONERY &

OFFICE SUPPLIES

COLONIAL CANDLES

Montreal Quebec

Congratulations!

VILLAGE STATIONERY &

OFFICE SUPPLIES

CREST PAPER ART

Montreal Quebec

CONGRATULATIONS!

Village Stationery

& Office Supplies

Warwick Bros. & Rutter Limited

TORONTO ONTARIO

Opening Monday, November 23rd

Village Stationery & Office Supplies

On The Mall Morrisburg Shopping Centre

A Complete Service In

Personalized And Business Stationery (Hallmark Cards)

Crest Paper, Party Goods, Colonial Candles,

Office Supplies

Christmas Specialties, Gifts

W. T. Allison Orval Delage