WINCHESTER PRESS

VOL. 92 NO. 20 | WINCHESTER, ONTARIO THURSDAY, SEPTEMBER 6th, 1979 | 24 PAGES PRICE 20 CENTS

First Day Of School

Two Buses Collide 11 Sustain Injuries

By Tom Workman
Press Staff Reporter

WINCHESTER — An accident involving two school buses sent 10 students and a driver of one of the buses to hospital Tuesday afternoon, where all were treated for minor injuries and released.

The accident took place on highway 43, about three miles east of town, as students were making their way home from their first day back at school.

Both buses were heading towards Winchester, with the lead bus carrying about 30 students from Maple Ridge Public School. The bus carrying the Maple Ridge students slowed to drop off several students, and the bus following collided with the rear end of the public school bus. The second bus was full of high school students from North Dundas District High School, heading home to Winchester.

Don Spearman, 33, of Williamsburg was driving the Maple Ridge bus, and said he was almost ready to open the door to let off the pupils, and that if the bus wasn't stopped, it almost was.

Eileen Armstrong, driver of the second bus, said she tried to slow down, but couldn't get the bus stopped.

"I couldn't get my bus to stop," Armstrong said, "The brakes wouldn't hold, that's all I can say." She added that she pushed the brake pedal to the floor and nothing happened.

Carl Docksteader of Docksteader Brothers, the owner of both buses said he couldn't comment on whether mechanical difficulties were one of the causes of the accident. He said once a ministry of transportation and communications inspector checks over the bus the cause of the accident will be known. The bus is now impounded at the MTC garage on highway 43, a routine action according to the Ontario Provincial Police.

Docksteader added that Armstrong took the bus over her route on Friday and didn't find anything wrong with the vehicle. The bus is used four times a day to take two loads of high school students from Winchester to North Dundas. Tuesday, the 78-passenger bus was crowded, with three students to a seat in many instances, because it was the first day of school and only one bus was being used for the village.

While the bus is impounded one of the extra buses Docksteaders own will be used to bus the Winchester students to high school.

Many of the students on the high school bus were dazed by the collision, according to one of the students riding the bus.

"Everybody was stunned for a minute ... we all kind of just sat there," Pam Henry said. She was sitting about half way back in the bus and said once all the students realized what had happened, they jumped out the front door and the emergency door at the back of the bus.

Henry, 16, said she was looking at her timetable when the accident occurred and didn't see the collision coming. She doesn't know how she was hurt, but was cut on the right temple and taken to Winchester hospital along with three other students by a passing motorist.

All together 10 students and Armstrong were treated at the hospital for various minor injuries. One girl had a badly bruised leg that doctors feared was broken, but x-rays proved negative. Armstrong hit the steering wheel in the collision and suffered several cuts to her face as well as a possibly broken nose.

Tracey McIntosh, a grade 10 student, said Armstrong yelled out just before the collision.

McIntosh was sitting at the back of the bus and looked out the windshield just before the collision.

"The driver was trying to stop the bus, and she yelled 'Woah, Woah,' " McIntosh said.

Police estimate damage to the two buses totals $10,000. No charges have been laid in relation to the collision and Constable Bill Holmes is investigating the accident.



Press Photo—Workman

Township Abandons Costly Drain

MAPLE RIDGE—Winchester Township has officially abandoned part of the $75,000 William Hamilton Drain north of Chesterville and accepted a financial settlement of $19,000 from A.J. Graham Engineering Consultants. The $19,000 is the firm's share of a $38,000 repair bill.

However, since the $38,000 includes $16,000 in repairs not yet started, the actual cost incurred by the township so far is $22,000. With the engineering firm's payment of $19,000 that leaves the township $3,000 short of the cost of engineering studies taken to ascertain the cause of the blockage, and minor repairs attempted on the drain.

The abandoned portion of the drain is a covered section on the property of farmer Frank Schoones. Last spring several sections of the underground pipe separated and earth seeped into the system, eventually blocking the flow of water.

Schoones asked council to abandon the drain because he said he could repair the entire covered section of the drain for $10,000, about $3,000 less than his one-third share of the $38,000 repair bill.

Township council in turn asked that A.J. Graham, who designed and supervised the installation of the drain, share in the cost of repairs. The firm agreed to pay a third of the $38,000 repair bill, but the municipality wasn't satisfied with the offer. Last week the engineering consultants settled out of court and agreed to pay half the cost of repairs ($19,000).

However, since the firm's liability insurance includes a $10,000 deductability clause, A.J. Graham asked that it be allowed to pay the $10,000 over 10 months at $1,000 per month, interest free.

Council members argued the point and decided to accept payments of $1,500 per month and forego interest.

Schoones was told by council Thursday that it had abandoned all rights to that section of the drain which runs through his property and that it was now both his property and responsibility. The drain was installed last year to serve as an outlet for Schoones' tile drainage system.

The Chesterville farmer told council that he completed repairs for $8,000, "and I got a better job than the engineers had planned.

"I'll just have to keep my fingers crossed that it doesn't act up someplace else next spring," he said.

A report from engineering extension specialist R. D. Kelly, failed to give specific reasons for the tile shifting and silt blockage, but the Kemptville engineer said broken tile, lack of tamped backfill and installation in dry weather could explain the damage.

The township's decision to abandon the Schoones section of the drain won't affect the other farmers whose systems are linked to the open sections of the drain.

Schoones' final request of council was that the township take the responsibility and expense of recording the abandonment in the registry office to avoid any future complications should the property change hands. Council agreed in what was listed on the evening's agenda as the "final act in the great drainage saga."

Oil Shortage Hits Council

WINCHESTER — The oil crisis came to town Tuesday evening when council attempted to award a contract for the supply of oil to the village for the upcoming year.

However, despite advertising the tender for furnace oil for the old town hall in The Press, no tenders were submitted to council. Reeve Larry Gray said he had heard of the same problem in other municipalities and council decided to contact area dealers regarding a supply of oil for the winter.

While the village didn't have any tenders submitted for the supply of furnace oil, they did receive two for the removal of snow this winter.

Lyle Redmond's tender of $30 an hour for a snowblower, $20 an hour for a loader and three trucks at $13 each per hour was accepted, but only after a long discussion on the subject.

The other tender came from Dan Morris of Metcalfe, who bid $32 per hour for a blower, and $14 per hour for a truck.

Councillor Mel Vice argued that Morris' letter implied he would work at any hour of the day, without any overtime charge, and this would save the town money over the Redmond bid. Redmond asked for time-and-a-half after 5:00 p.m. on weekdays and after Saturday noon on weekends.

Vice said that Morris could work at night, with fewer distractions than in the day time, and finish the job faster than it would take during the day. He said the saved time

Continued On Page 3

Dredging Extension

CHESTERVILLE — The South Nation River Conservation Authority (SNRCA) last week awarded a contract for $689,325 to Evans Contracting Limited of Markham, Ontario to continue dredging of the South Nation River upstream from Queensway Tank Lines for 1,500 metres.

M.M. Dillon Limited, consulting engineers and planners, were also awarded a contract not to exceed $40,000 to supervise the project. In their report to the SNRCA regarding Evans Contracting, Dillon stated that "the contractor's tender price is so low he will not make any profit on the project." However, it was found to be in order and work on recent projects was considered to have been done in "a satisfactory manner."

Cruickshank Construction Limited of Morrisburg had the next lowest tender at $888,596. Cruickshank recently completed a contract for the first stage of channelization in the river from the Casselman Dam in Chesterville upstream about 1,000 metres.

Continued On Page 3



Just 42 Weeks To Go

To be five years old and able to follow older brothers and sisters and neighbour children off to school is the dream of every three and four year old. For this kindergarten group at Winchester Public School that long awaited day finally came Tuesday when they were introduced to their first teacher and a seemingly endless supply of things to do, toys to play with and the added bonus of new friends.

Press Photo—Sherratt

mainline

Toll-Free Number For CHIP

A toll-free number for information on the Canadian Home Insulation Program (CHIP) has been introduced to the 613 area code region. The new number has been added because of continuing public interest in the insulation program handled by the federal government. The toll-free number is 1-800-268-1818. The 613 area code covers all of Eastern Ontario.

Local Kids Raise $170 For MD

Contributions to the Jerry Lewis Telethon for Muscular Dystrophy channeled through Ottawa set new records this year, thanks to several Winchester youths. All tolled the nine children collected more than $275. Carry Lachance, Peggy Donaldson and Julie and Jodi Steele took $145 into Ottawa, while Vicki Brown and Joanna Kerr canvassed for 5½ hours and raised $56.10. Another door-to-door blitz by Kim and Vickie Droppo, and Jestine and Sandra Guilbeault raised $77.53 for the fight against MD.

Donations For Van Den Broeks

Donations to help Henry Van Den Broek and his family rebuild their barn destroyed by fire in August are now being accepted at several local businesses. As well, a benefit dance on Sept. 28 for the Van Den Broek's will be held at the South Mountain Agricultural Hall. If you wish to donate to the Van Den Broek fund you can drop off the money at the Mountain General Store, Metcalfe Service Centre or the Winchester branches of the Bank of Montreal and the Royal Bank.

Cubs Ready To Start Another Year

Winchester Cubs will be reassembling in the next few weeks to start off their 79-80 year. For registered cubs their first meeting will be this Tuesday, Sept. 11, at the public school at 7:00 p.m. Youngsters wishing to join the pack are asked to attend the following week's meeting on Sept. 18 at the school.

Correspondent Hospitalized

Helen Weegar, whose weekly reports from Williamsburg area, are greatly appreciated both by the news department and readers eager to keep abreast of happenings "back home," is presently recuperating at Winchester District Memorial Hospital. The Press joins readers in extending a sincere wish that "Helen" will soon be back at her desk enjoying good health.

Events Not To Be Missed

Fun lovers can look forward to three exciting district events to be staged in the next ten days. First (only because it happens first) will be the appearance at Metcalfe Arena of the one and only Ronnie Prophet on Friday evening, Sept. 7th. The very next evening, at Winchester, the annual Countryfest will attract crowds from all parts of the valley. And on Sunday, Sept. 16th the season's last Tractor Pulling Event at Metcalfe Fair Grounds. And these are only a few of the early autumn events so commonplace in rural communities.

Trade Fair Countdown

Chamber of Commerce members, at next Monday's noon dinner meeting, will begin the "Trade Fair Countdown" and every member is urged to make a special effort to be present. Committees have completed their respective tasks and predict a record-shattering event. Plans will be reviewed Monday and president Don is expected to unveil initial steps leading up to — yes that's right — the Santa Claus Parade. Note: Peter and Paul (the Country Kitchen "apostles") guarantee more room for this important meeting.

This Week . . .

SPORTS: *Ontario parachute championships held at Winchester Air Park.....page 4*

FEATURE: *Former Williamsburg resident records album .....page B-7*

Family.....page 2
Carter? Carter? Carter?.....page 3
Sports.....pages 4 to 9
Leisure Lines.....page 9
Township zoning.....page 10
Bloomin' sunflowers.....page 11
Classifieds.....pages 12 to 14
River study.....page 15
Consumers' Beat.....page 16
Editorial.....page B-1
Agriculture.....pages B-2 and B-3
Real Estate expansion.....page B-6
U.E.L. in Winchester.....page B-8



TODAY'S CHILD

BY HELEN ALLEN

THE TORONTO SUN SYNDICATE

Lois 10, is as friendly and affectionate as her smile suggests. Indian in descent, she is a healthy youngster of average ability who gets on well with all ages and is trustworthy and dependable.

She has worked hard in Grade 5, but could do with extra help with the basics she has missed. Dancing, skating, books and movies are among her favorite activities.

Though she is eager to be adopted and have a home where she belongs, Lois is naturally a little fearful about the future too. She can form strong attachments with people who show affection and concern for her. Since she has always lived among other children, she will be happiest in a family with brothers and sisters, probably as the youngest child.

To inquire about adopting Lois, please write to Today's Child, Ministry of Community and Social Services, Box 888, Station K, Toronto, Ontario M4P 2H2. In your letter tell something of your present family and your way of life.

For general adoption, contact your local Children's Aid Society.



FEARFUL OF THE FUTURE

South Mountain WI

Missionary Shows Slides

The roll call was answered by naming the number of countries each had visited when 28 ladies gathered in the I.O.O.F. hall for the August meeting of South Mountain W.I.

The motto for the meeting was — red, yellow, black and white all is precious in the sight.

During the business part of the meeting it was decided to donate $100 for the purchase of a resuscitation bag for the pediatric ward at Winchester Hospital.

Word has been received that the child we are sponsoring is a very mischievous nine-year-old deaf girl.

Following the business part of the meeting Mrs. Eleanor MacDonald, convenor of world affairs presented her sister Miss Maureen Macaulay, who is a medical missionary physiotherapist working near Madras in India through the Church of Scotland. Maureen is working in a polio rehabilitation centre run by the Church of South India.

Dressed in a Sari, she told of her work and experiences, also showing slides of the children she worked with and explaining the difficulties due to lack of money and knowledge. The children saw a television for the first time a couple of months ago. The area where she works is one of the areas where water is carried long distances by the women from a public well. There is no refrigerators and you sleep under mosquito netting to keep from being bitten by insects. Maureen very capably answered questions, even to showing how her sari was pleated and wound.

Miss Macaulay was presented with a gift of appreciation for her very informative evening.

Mrs. Sandra Weagant acting as president for the evening closed the meeting by singing "God Save The Queen" and a social hour was enjoyed as Mrs. Vi Marchand, Mrs. Barbara Black and Mrs. John Johnston served a delicious lunch.

Hoult-Kettles Solemnize Marriage Vows

A pretty lawn wedding held at the bride's parental home, Carlsbad Springs, on August 25th, 1979, was the setting for the marriage of Helen Catherine Kettles to Robert John A. Hoult of Toronto at four o'clock in the afternoon. The bride is the second daughter of Mr. and Mrs. Gordon Kettles; the groom is the youngest son of Rev. and Mrs. Gordon Hoult of St. George, Ontario.

The bride was radiant in a full length gown fashioned from white crepe styled in blousson effect with nylon overlay and brief flowing train. She carried summer blooms in hues of red, white and blue with matching flowers adorning her hair. Her attendants, Anne Hawthorne of Winnipeg, niece of the groom, and four sisters of the bride, Inez Kettles of Champaign, Illinois, Ruth Kettles of Ottawa, Lorna and Marion Kettles of Carlsbad Springs, wore identical gowns of pastel blue crepe in blousson style with spaghetti string straps. They carried summer blooms to match the bride's bouquet with matching flowers in their hair.

The reception and dance was held in the evening at Greely Legion Hall, Edwards, Ontario, after the ceremony.

Mr. and Mrs. Hoult are residing in Toronto.

Recent Births At Winchester

The following are the recent births at the Winchester District Memorial Hospital.

On Tuesday, August 28, 1979 to Mr. and Mrs. William Hoftyzer, R.R. 2, Brinston, Ontario, a son.

On Tuesday, August 28, 1979 to Mr. and Mrs. Larry Hitsman, R.R. 1, Iroquois, Ontario, a son.

On Friday, August 31, 1979 to Mr. and Mrs. Kent Burton, R.R. 1, Morrisburg, Ontario, a son.

On Saturday, Sept. 1, 1979 to Mr. and Mrs. Ronald Lapier, Morrisburg, Ontario, a daughter.

On Saturday, Sept. 1, 1979 to Mr. and Mrs. Barry Cinnamon, R.R. 1, Winchester, Ontario, a son.

On Monday, Sept. 3, 1979 to Mr. and Mrs. Norman Bowley, Russell, Ontario, a son.

Final Tribute Jeneva Gilmer

Mrs. David Frederick Gilmer, the former Jeneva Josephine Jeffrey died at the Memorial Hospital, Winchester on Aug. 22 after a brief illness. She was in her 76th year.

Born at South Mountain on July 19, 1904, a daughter of the late Mr. and Mrs. Allan Jeffrey, she is survived by her husband, three sons and a daughter: Robert, Lyn, Ross, Ottawa (deceased Aug. 25, 1979); Basil, Brockville; Joyce (Mrs. Gerald Renkema, R.N.), Lyn. She is also survived by six grandchildren. She was predeceased by two brothers, Fredwin and Ross. She was married to David Gilmer on April 25th, 1928 and had celebrated their 51st anniversary.

The late Mrs. Gilmer was a member of the United Church of Hulbert, also a member of the U.C.W. Her interests centred around her home and family. She had been a correspondent for various local newspapers for many years. She will be greatly missed by her many friends.

The funeral was held at the Purcell's Funeral Home, Spencerville, where the service was conducted by Rev. Dr. Lester Joyce at 1:30 p.m. on Aug. 24th. The solo was sung by Mrs. Marie Cowan - Amazing Grace - a favourite of the deceased.

Pall bearers were Herbert Wallace, Roy Keck, Carl Sears, Douglas Brannan, James Neilson and Richard Gilmer.

Interment was at Hainsville Cemetery.

Irene Saunders Dies

Mrs. Robert Henry Saunders, the former Irene Butler, Osgoode, died at Winchester District Memorial Hospital on August 28th in her 85th year. A well known and highly respected lifelong resident of the district, she received her education at area schools. Prior to retirement she and her husband had operated their Dalmeny farm but in more recent years had resided in the Village.

In addition to her husband the late Mrs. Saunders is survived by one son and one daughter: Ivan and Grace (Mrs. Gordon Blair) both of Osgoode. One brother and two sisters also survive: Cyril Gordon, Mrs. William Saunders (Lola) and Mrs. George Sinclair.

The funeral service was conducted at Rolston Funeral Home, Kemptville, on August 31st at 2:00 p.m. and interment was at Elmview Cemetery, Kars.

Clark O. Murdock

Clark Oliver Murdock, a lifelong and highly respected Osgoode retired farmer, died at Kemptville Hospital on Aug. 28th in his 91st year.

Born and educated at Osgoode he was predeceased by his wife, the former Birdie Condie, and is survived by one daughter, Mrs. Alton Saunders (Doris), Osgoode; one granddaughter, Mrs. Brian Scharf (Linda), Metcalfe; and two great grandsons, Richard and Jeffrey. One sister, Mrs. Sarah Cowell, Osgoode, also survives.

The funeral service at Tubman-Cummings Funeral Home, North Gower, was conducted by Rev. Tom Sherwood at 2:00 p.m. on Aug. 30th.

Pall bearers were Manning McEvoy, Ross McDiarmid, Jack McDiarmid, Edgar Saunders, Elmer Taylor and Charlie Sheppard.

Interment was at Kars Cemetery.

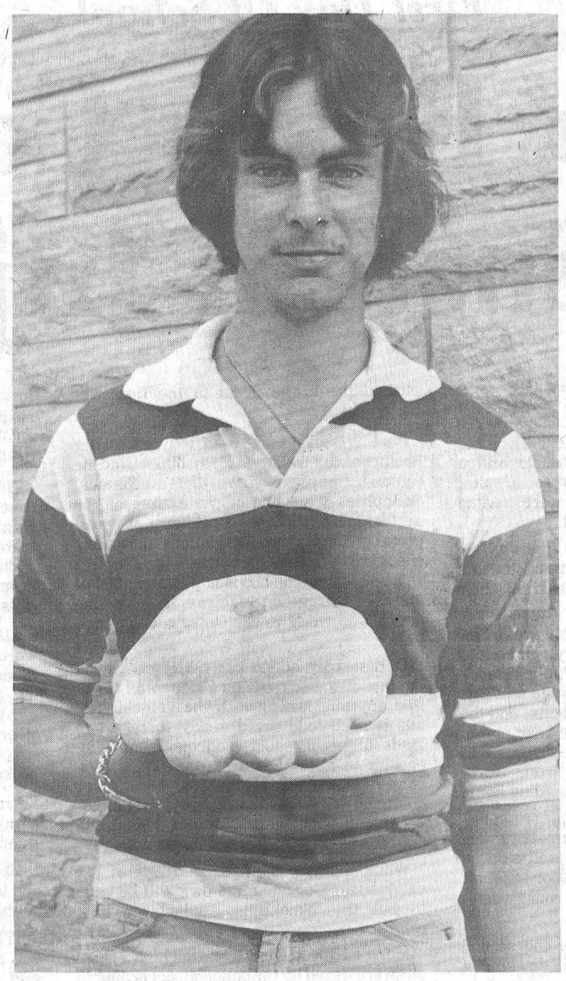

A Watersquash?

What is it? George Elson doesn't know, and a quick check at the Press found out that it weighs 3 lbs., 6 ozs., that it's 9" across and 4" high, but we didn't know what it was either.

Elson's family runs a vegetable farm near the Nation and he found it in the watermelon and pepper squash patch. The vegetable is light green and has watermelon-like seeds in its centre. Press Photo—Workman

Winchester Springs Personals

Mr. and Mrs. Don Morrow of Ottawa entertained the former's sisters-in-law to dinner on Sunday — Mrs. Ross Morrow, Mrs. John Morrow and Mrs. Charles Morrow.

Dr. John Murray and daughter of Toronto and the former's mother, Mrs. William Murray of Kingston, were guests recently of Mrs. Luella Nesbitt and family at their cottage at Ault Island.

Mr. and Mrs. Ralph Kirkwood, Mr. and Mrs. Harry Hutchison of Morewood and Mr. and Mrs. Ralph Ball of Chesterville spent the holiday weekend in Northern Ontario.

Little Jeffrey Casselman, son of Mr. and Mrs. Wayne Casselman of Cumberland spent the past week with his grandparents, Mr. and Mrs. Basil Casselman while his parents were away on holidays.

Mr. Clair Leyenaar is spending a week with his cousin in New Jersey.

To Be Wed

HUIZINGA — NOORT

Mr. and Mrs. K. Huizinga of Cornwall, Ontario, and Mr. and Mrs. L. Noort of Winchester are pleased to announce the forthcoming marriage of their children, Trudy and Len.

The wedding ceremony will take place D.V. Sept. 8, 1979 at 3:30 p.m., Immanuel Chr. Ref. Church, Cornwall, Ontario. Rev. Sietsema officiating.

Future address will be St. Andrew's West, K0C 2A0.

SHARP—LOVELESS

Mr. and Mrs. Ronald Sharp of Marvelville are pleased and happy to announce the marriage of her youngest daughter, Barbara Gail Pitt to Jerry Wade Loveless, son of Mr. and Mrs. Earl Loveless, Deer Lake, Newfoundland. The marriage took place at Fort McMurray, Alberta on July 20th, 1979.

Mountain

Mr. and Mrs. Harold Hyde and their daughter-in-law and three children from Rome, N.Y. were callers on Mrs. Mabel Robinson on Wednesday. They are holidaying along the St. Lawrence River near Brockville enjoying the Canadian side.

Mr. Wib Simser and friend of Cornwall were Sunday guests of Mr. and Mrs. Hector Beaudoin and family.

Mr. and Mrs. Harold Durant have returned home after enjoying their trip west. Mrs. Durant was visiting her twin brothers Harold and Horace McLaren who have spent some 30 years in the west. They also visited other friends.

Mrs. Eva Workman who has been in Sudbury at her daughter Aleda's for some time has arrived home. Welcome home Eva.

Pat's Beauty Salon

will be re-opened September 20, 1979 for

PART-TIME WORK ONLY

Thursday-Friday - 9:00 - 5:00
Saturday till Noon
774-3848





Relax in the pleasant surroundings of our restaurant or order a take-out.



Wide Range Of Dishes Including

● CANADIAN ● CHINESE ● ITALIAN

Chinese Buffet Dinner available Tuesday to Friday, 12 Noon to 2 p.m. Friday and Saturday, 5 to 10 p.m.; Sunday from 5 p.m. to 9 p.m.

COUNTRY KITCHEN

Restaurant, Dining Lounge and Tavern

Winchester 774-2417

Winchester Lions Club

OPENING BINGO

MONDAY, SEPT. 10 7:45 p.m. sharp

at Lions Hall for Senior Citizens Winchester

The Campus Line Up all at the Jo-Anne Shoppe



RIBKOFF
DRESSES
casual and formal
Size 5 to 15

LANA LEE
TWEED BLAZERS AND SKIRTS
accented with a Looi Blouse

SKIRTS
pleated, button fronts, front & back slit

SLACKS
pleated, straight legged available in brown, black, bottle green and airforce blue

BLOUSES
soft & feminine Baby Jane Blouse

SWEATERS
Sweaters, cardigans, pullovers, vests and turtle necks in wool, wool blends and acrylics.

STORE HOURS:
Mon.-Sat. 9:30 a.m.-5:30 p.m. Friday Night Open until 9 p.m.

master charge VISA

Jo - Anne Shoppe
774-2003 Winchester

Look who's stealing your electricity.

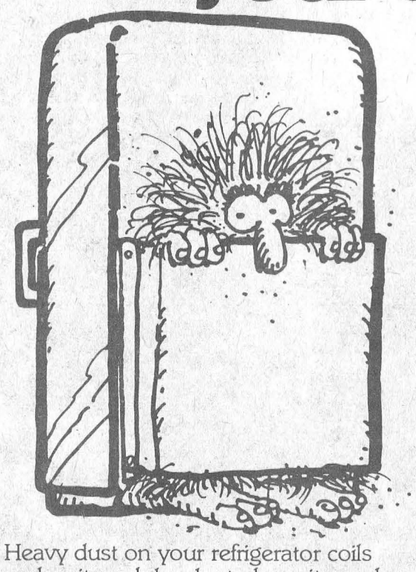

Heavy dust on your refrigerator coils makes it work harder to keep its cool. An occasional vacuuming of the coils behind or underneath the refrigerator can help it last longer and it won't use more electricity than it has to.

Take the $1 bill test. Shut the door of your fridge on a dollar bill. If the bill pulls out easily cold air can flow out too, adding to your energy costs. The fridge may need a new gasket or the solution may be as simple as making sure the appliance is level.

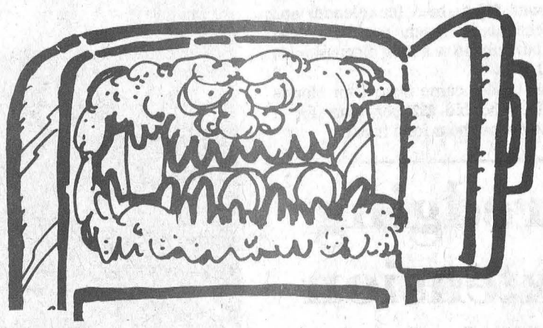

If there's more than .6 cm. (¼ inch) of frost in your freezer, you're putting energy on ice. Regular defrosting is easy to do and it's easier on the fridge.

Tune-up, Clean-up

It's simple. Appliances that are clean and well-cared for last longer and they use less electricity. Over the long run, you can save money on appliance replacement. And of course, the less energy you waste, the more dollars you save.

Don't waste your energy.

ontario hydro

HY9-5564

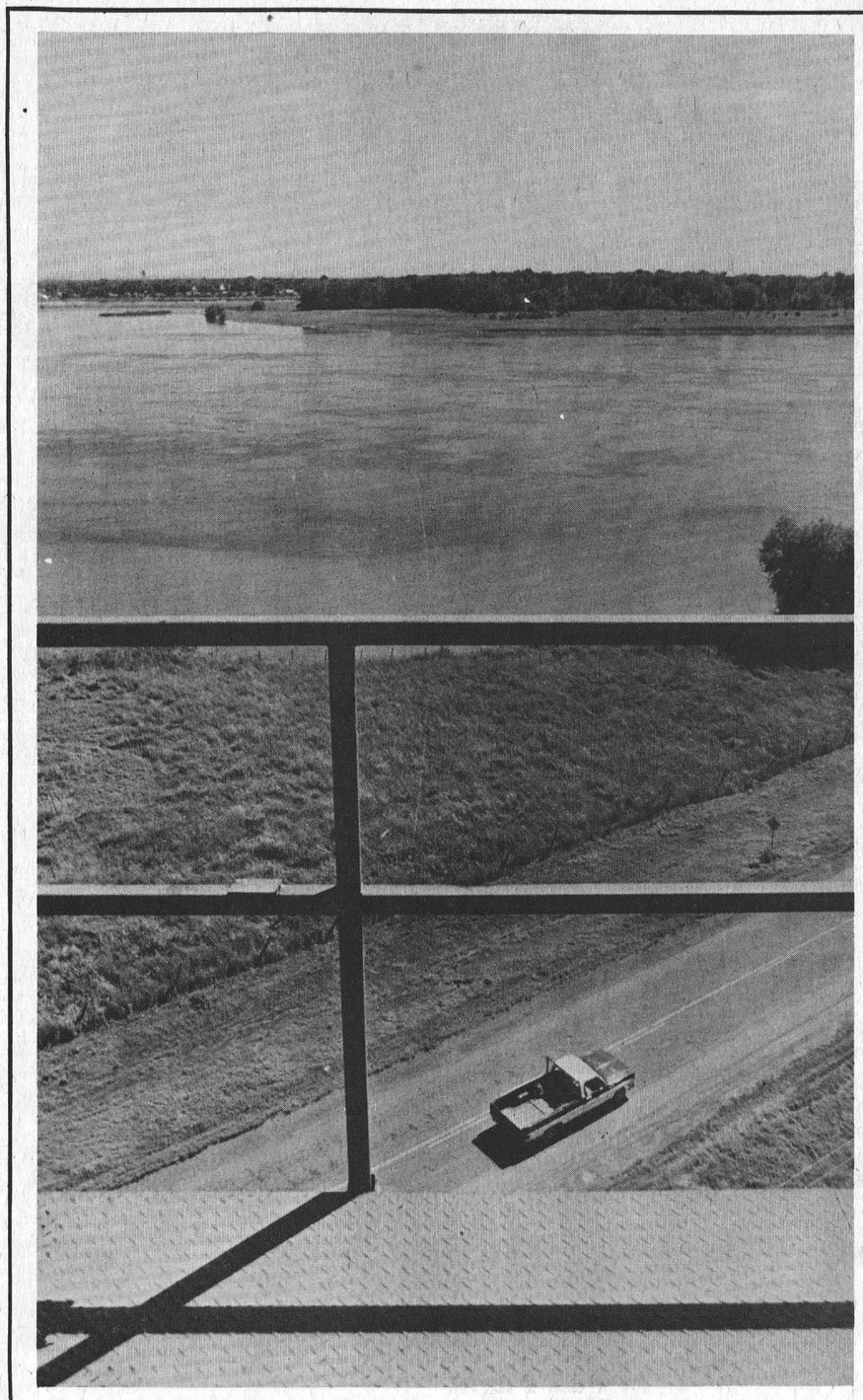

Three Times You're Out?

MORRISBURG—For the third time in three years Ken Carter hasn't lived up to his word.

The Mad Canadian promised to jump the St. Lawrence River on Labour Day weekend, but the only people at the site of the jump over the holiday were local residents and a cantankerous guard.

Three years ago Carter, a 41-year-old daredevil who operates out of Montreal, created a stir in the area by announcing he would jump the river from a 275-foot-high ramp, and land on Ogden Island half a mile away in a bed of roses. Many residents doubted if Carter would jump the river, but when he appeared in Morrisburg for Old Home Week with a mock up of the jump car he started to gain credibility. His credibility grew even more when the $500,000 ramp was completed, and tickets for the jump started going on sale for $12.50 a head.

The jump was to be televised on ABC's Wide World of Sports, and just before the date of the jump Carter backed down, citing technical difficulties with his rocket car.

Last year Carter blamed the weather in cancelling the jump, and this year he again cited high winds and rain as the reasons for postponing the jump.

However, Carter is undaunted and says he will jump the river this weekend. Rather than make money off gate receipts, Carter plans to film the jump and sell it to television networks.

This latest plan of Carter's started receiving local publicity when he appeared at Old Home Week, two months ago. He announced his car was almost complete, and work would start later in the summer on the ramp. The hill and runway were paved about two weeks ago by an Ottawa firm.

Wilfred Zeron, who owns the property the ramp is on, has placed two tractors on the ramp to keep cars off the hill, and a guard keeps curious passers-by from entering the property.

A work crew was supposed to appear at the site yesterday (Wednesday) to start final preparations for the jump. The work includes erecting a fence around the ramp to keep curious onlookers from injuring themselves.

Jumping this fall will likely be Carter's last chance to perform the stunt, since the United Counties has launched legal action to tear the hill down. Portions of the hill have started to erode and have clogged up County ditches.

Left: The view of Ogden Island from the top of the ramp.

Right: The hill, seen from Lakeshore Drive.

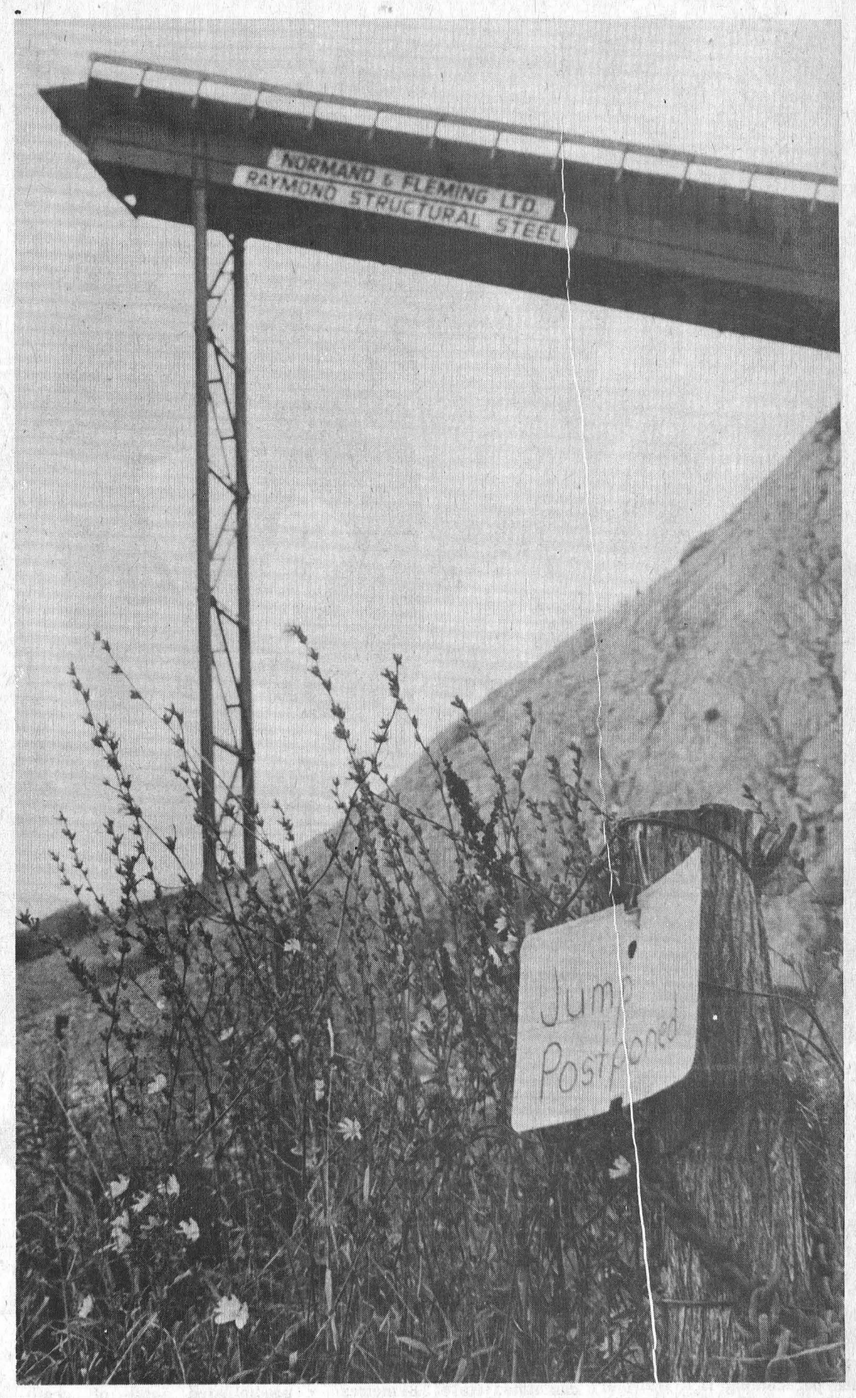

Snow Removal Contract

Continued From Front Page

would more than compensate for the higher rate Morris asked for.

Councillor Keith Marquette took exception to Vice's proposal to clear the streets at night, and said it would cause some complaints from town residents.

"Look at the damn crap raised over a fan at Aults ... people complaining about the noise and not being able to sleep," he said. Marquette said the same thing could happen if the streets were cleared at night.

Deputy Reeve Robert Carkner also argued against removing snow at night.

"Even if it saved $500 for doing it at night I don't want it," he said. "It would make us like downtown Montreal, and I don't want it to happen."

At first council was leary of awarding the contract to Redmond, because his letter stated snow removal would be between 8:00 a.m. and 5:00 p.m. Last year council had snow removal start at 7:00 a.m. and were pleased with the results. Council wanted this practice to continue, since it alleviates congestion in the downtown area, and a phone call to Redmond found the contractor agreeing to start at 7:00 a.m. if awarded the contract.

Councillor Steve Bell said Redmond should get the contract since: "It's hard when local people are doing a good job to give it to someone outside the municipality."

But Vice countered by saying that the town has a new $450,000 civic building, "and not much of that money went to people in the municipality."

He added that Morris is a reputable firm, and he felt the contractor should receive the same treatment as Redmond.

When it came down to a vote, Carkner, Marquette and Bell voted in favor of Redmond, while Vice voted against the motion.

SNRCA Contract

Continued From Front Page

Other tenders for the second stage of channelization were received from Menard Construction Limited at $978,964; Hugh M. Grant Construction Limited at $998,674 and Beaver (Ontario) Limited at more than $1.2 million.

Evans is expected to sign the necessary contract this week with work to start seven days later.

The awarding of the contract is the first step in the long awaited channelization of the river to alleviate spring flooding in the Oak Valley area. About 14 months ago Carleton-Grenville MLA Norman Sterling announced a $3.8 million scheme to dredge the river for 12 miles upstream from Chesterville to Salter's Bridge. He also announced a long-range study to develop a plan to cure the river of its spring flooding.

However, the province announced the plan before funding had been arranged with the federal government, and the plan was stalled by red tape.

The SNRCA had hoped that the dredging scheme would be funded 10 per cent by the Authority and the remaining 90 per cent from the two levels of government, but talks on the funding broke down when the federal election was called.

In June, Natural Resources Minister James Auld announced that the province was going it alone, for the time being, and committing $3 million over the next five years to dredging a five mile portion of the river from Chesterville to Cass Bridge. Cabinet approval on Auld's promise came last week, just before the awarding of the contract to Evans Contracting.

The Authority decided to call tenders for the work in small sections of about 1,500 metres to allow local contracting firms to bid on the work. Authority spokesmen argued that the awarding of one tender for the entire channelization would put local firms out of the running, because they couldn't raise the necessary bonds for the work.

Work on the project will start once easements with all of the property owners along the river are arranged.

Family Reunion

A large turnout of Byrd's congregated at Oxford Mills Park on July 28 for the Byrd family reunion. There were 132 descendants of the late Alfred and Nettie Byrd at the party.

After a delicious potluck dinner the business portion of the day was attended to. With president Warren Byrd chairing the meeting the minutes of the 1978 meeting were read and approved. A new executive was elected: Mr. and Mrs. Gary Byrd of Kemptville, president and secretary; Mrs. C. Warren of Brinston, Barbara Boal of Kemptville as treasurers and a sports committee made up of David Merkley of Winchester and Rodger Levere of Brinston.

Mr. and Mrs. Neil Bryant of Yellowknife travelled the farthest distance to the reunion.

There was a minute's silence in memory of loved ones passed away this year: Mrs. Irwin (Byrd) Lyons of Belleville, and Grace (Christie) Copeland of Oakville.

The Winchester & District Business Community knows

something is brewing

Sept. 13, 14, 15

But it's keeping the lid on it!

If you want the jump on these crafty merchants be at the

WINCHESTER ARENA

7-10 p.m. Thursday and Friday and 1-10 p.m. Saturday

There'll be lots of bewitching things to see and do. And like magic you could be $1,000 richer Saturday night.





WILL YOUR BRAKES STOP YOU IN TIME?

40 to 50% of all cars need some brake work

COME IN AND HAVE THEM INSPECTED TODAY!

Any brake work done on cars and light duty trucks

AT ANGUS PONTIAC BUICK WE CARE

Back to school time is just around the corner

save 10% on parts and labour

Between now and Sept. 15, 1979

GIVE OUR KIDS A BRAKE

Don't Delay - Have Them Checked Today

Phone 774-2620 for an appointment

Service Dept. Hours:
Mon. thru Fri., 8 a.m.-5 p.m.
Tuesday, 8 a.m.-9 p.m.

At The Crossing

WINCHESTER

ANGUS PONTIAC - BUICK GMC



Air Park Hosts Championships

If curling is a game of inches, then parachuting is a sport of centimetres. The Ontario Provincial Champion Parachuting Competition was held at Winchester Air Park on the weekend, with many of the top competitors finishing within centimetres of each other in the accuracy competition.

In the Master Accuracy competition, Tom McCarthy finished first with an accumulated total of 37 centimetres from the button. In accuracy competitions parachutists have six attempts to land on a marker. Their score is based on the total accumulated distance that they land from the button in their five jumps.

McCarthy hit the button once, and came within one centimetre (2.5 inches) on another occasion. His three other jumps were all the same distance — nine centimetres — from the pin.

Second place went to Brock Gorell, who hit the pin twice. But a disastrous jump that landed 3.66 metres from the button put him out of contention, and he ended the match with an accumulated total of 3.84 metres.

Kangas was third, although he hit the button too. But, as with Gorell, one bad jump did him in. It landed 5.40 metres from the centre of the drop zone, and his total was 6.71 metres.

Craig Winning finished fourth, despite hitting the button four times, and landing only eight centimetres from the pin on another jump. But a disastrous leap that ended 9.97 metres from the centre gave him a total of 10.05 metres and the fourth-place ribbon.

Organizers of the competition blamed the high winds and poor visibility of the weekend for the poor jumps. Although accuracy jumps start at an altitude of 2,500 feet, the jumpers usually have an accumulated total of centimetres, not metres.

There were 11 jumpers in the Master category, while 10 competed in the Senior section. Lindsay Gorrel took the senior category with an accumulated total of 7.14 metres, and one perfect jump in six tries. Morris was second with a total of 12.15 and a perfect jump, while third went to Walker, who was well back at 20.94 metres. In fourth was MacIntyre, with a grand total of 23.44 metres.

Seven competitors in the Intermediate category had a hard time with the wind, as only one jumper finished with less than a 20 metre total. That jumper was J. Flemming, with a total of 6.75 metres on four jumps. Second was V. Durocher, who missed the landing zone twice (for a maximum score of 10 metres) and a combined total of 23.56. Tied for second with Durocher was G. Robert, who also missed the drop zone twice. Fourth place went to S. Seeto, with a total of 28.69 metres.

Burrows took the junior category with a total of 13.50 metres on four jumps. Cravelle was next, at 19.12 and was followed by Cross at 20.24 and Anderson at 22.86.

All of the accuracy jumps were held Monday. Also on Monday the team accuracy jumps were held. The team jumps are made from 9,000 and 11,000 feet.

Tom's team took first with a combined total of .70. Joe's team was next with 18.08 metres on two jumps, and Guido's squad was third, with an accumulated total of 28.69 metres.

On Saturday 34 competitors took part in the style event. In the style competition parachutists jump from 6,600 feet and have a certain amount of time to perform various acrobatics. Penalty points are awarded for going over the time limit, or not completing the specified movements.

Senior winner was Craig Winning who amassed 24.23 points on three jumps. In second place was Whalley, with 6.02 points. He had the best score of the meet, a 7.8. Third went to Kangas and Tom McCarthy was fourth with 29.97 points.

In the intermediate category Durocher was first with 39.25. He was followed by Lateroute with 43.03, and Buck with 45.55. Fourth went to Walker, with 45.87 points.

In the junior category point totals were low, as Desjardins won with 21.37 points. Close behind was Burrows, with 23.16 and Raffey with 24.10.

Competition on Sunday was postponed due to high winds and rain.

WINCHESTER SPORTS Press



Close To The Button



In Full Flight



Hold Your Position

Press Photos—Van Bridger

Sweep Finals Two Straight

Aults Town Champions

If you lose the first game of a best of three final, it's next to impossible to make a comeback.

That was the feeling circulating around Winchester Fastball circles last week after Aults hammered Toyes Hill 11 to 4 in game one of the Town Fastball Final.

The feeling was vindicated Monday evening when Aults swept the best of three series in two straight, by winning game two, 6 to 2.

In fact, all three playoff series wound up in straight sets, marking the earliest conclusion to league play in Winchester fastball history.

Aults dumped B & D - Don's in straight sets, while Toyes Hill accomplished the same result against pennant winning Hydro. The new champs got off the mark early in the title match Monday evening, collecting four runs in the first frame.

Larry Moore led off by flying out to Garth Hansma, but Merv Coons followed with a walk to Dave Barnhart. Roy Hansma's sacrifice fly to third base advanced Barnhart, then McIntosh reached second on a double that scored Barnhart. Dave Holmes' single put McIntosh in scoring position, and the big third baseman scored on a passed ball when Lloyd Fawcett reached first on an error at second base.

That set the scene for second baseman Jack Ace, who smashed a triple that scored Holmes and Fawcett. After Lecours walked, Elzeon Raistrick was out on a hit to the pitcher.

In the fifth Dave Holmes scored his second run of the night. An error to centre fielder Garth Hansma allowed Holmes to get on base, and he advanced with Fawcett's sacrifice. Holmes then scored off Ace's sacrifice fly to left field.

In the seventh Aults put the icing on the cake, when Guy, substituting for Holmes, touched home.

Guy made it to first on a walk, then advanced on Fawcett's single. A walk to Ace loaded the bases and set the way for pitcher Dan Lecours. He hit a ball down the third baseline and made it to first on an error, while Guy scored. The Hill's defense then toughened up and Fawcett was caught at home plate. The third out came when Moore hit to the short stop and the player was forced out at third.

Toyes Hill tried a comeback in the seventh, down 6 to 2, but the first two batters were out before Greg Chamberlain made it to first on a single. However, Chamberlain was called for leadoff and the side retired.

The final score was 6 to 2.

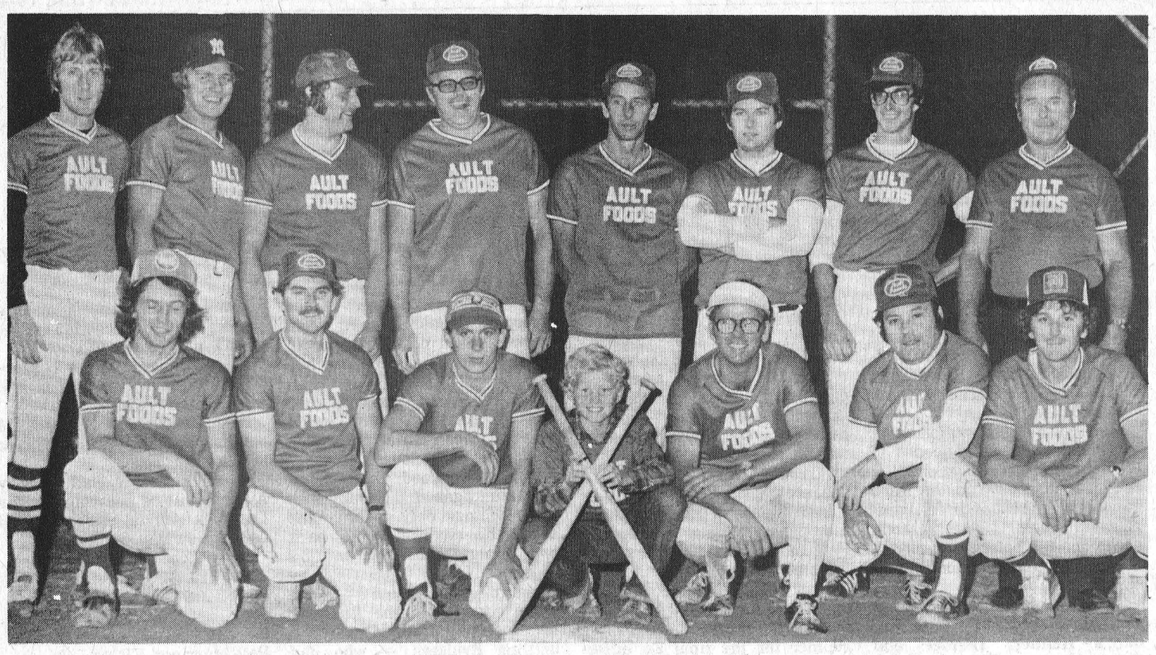

The 1979 Winchester Town League Champion team is Ault Foods. They won the title in two straight games over defending champions, Toyes Hill.

The champs are: (front, from left) Larry Moore, Dan Lecours, Jack Ace, Graham the bat boy, Lloyd Guy, Elzeon Raistrick and Dave Holmes.

Rear: Dale Hutt, Lloyd Fawcett, Mark MacIntosh, Ron Bell, Roy Hansma, Dave Barnhart, Steve Crowder and coach Denzil Crowder.

Press Photo—VanBridger

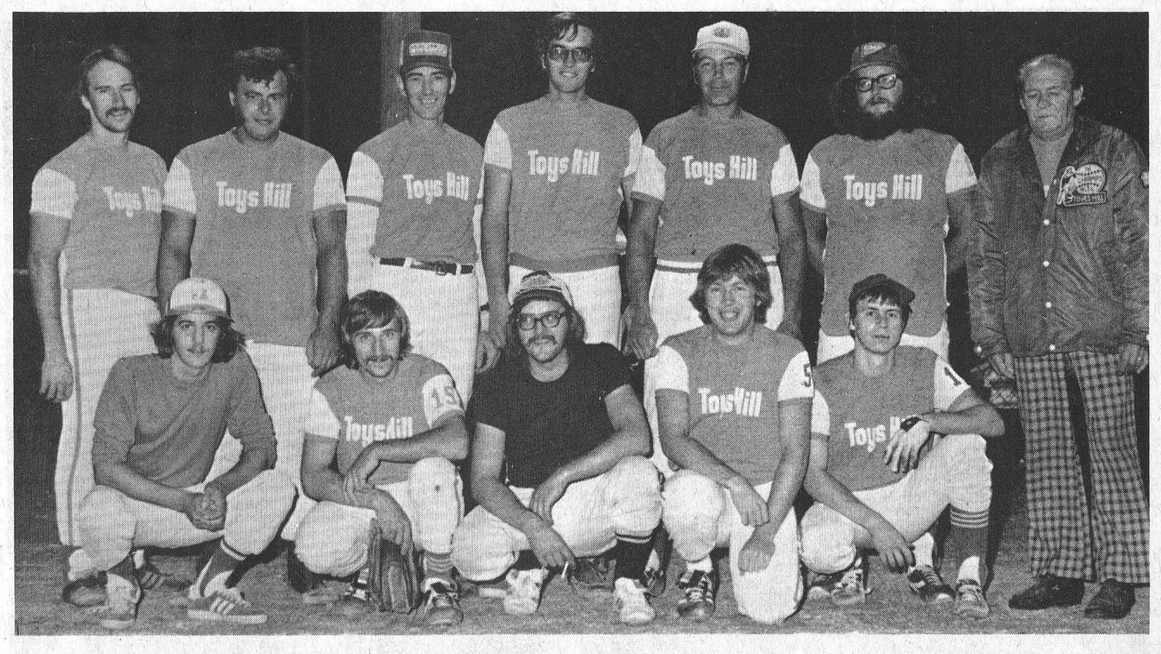

Toyes Hill lost out in their bid for two consecutive Town League Championships this year, losing to Ault Foods by scores of 11 to 4 and 6 to 2.

The 1979 finalists were, front, from left: Jamie Utman, Bill Veley, Lawrence Hunter, Al Keading, Greg Chamberlain.

Rear: Garth Hansma, Karl Kirkwood, Merv Coons, Lorne Link, Norm Tinkler, Joe Hunter and Coach Norm Utman.

Aults Take Error-Filled Opener

Seven errors, four by Aults and three by Toyes Hill, marred the first two innings of the opening game of Winchester's Town Fastball final last Wednesday.

Neither team could get off the mark efficiently coughing up a total of 13 runs on everything from errors to walks and hit batsmen.

Aults weathered the storm for a lopsided 11-4 victory and a stranglehold on the best of three championship series. Aults has taken the upper hand forcing the defending champions to play catch-up ball. If they hope to retain their championship Toyes Hill must now win two in a row.

Neither winning pitcher Dan Lecours or loser Merv Coons gave up much in the hit department but errors, walks and hit batsmen all proved fuel for a wild and woolly first two innings.

Lecours took the win with substitute catcher Mark MacIntosh behind the plate allowing four runs on six hits. He struck out three, walked two and hit one batter.

MacIntosh committed all four of his team's errors playing in a new position for injured catcher Elzeon Raistrick. The veteran Raistrick cut his hand just prior to the contest and was unable to take his familiar location behind the plate.

Once he was through the first two frames MacIntosh helped Lecours blank the opposition. The duo allowed just five 'Hill men on the paths through the seventh. Lecours retired the side in order in the fifth and the seventh locking up game one 11-4.

He had two away in the second when his catcher dropped a third strike on Jamie Utman allowing Utman to beat a path to first. Merv Coons followed with a walk putting two on and just one away.

Lawrence Hunter flyed to Lloyd Guy in left and Al Keading struck out. The previously hot-hitting Keading was moved from eighth in Toyes Hill order to the fifth spot but was held to a single in four trips.

Escaping the first half inning with two men on Aults took the offensive putting four runs on the board.

Larry Moore drew a lead off walk from Coons and moved to second on Dave Barnhart's sacrifice.

Roy Hansma followed by pushing Moore on to third reaching on an error to Hill first baseman Karl Kirkwood.

Lloyd Fawcett — batting clean-up — reached first on a fielder's choice driving Moore across with run number one. Everyone was safe on the play and there was still just one out.

Jack Ace drew a walk to load the bases for MacIntosh who scored two with a sacrifice.

Lloyd Guy sent Ace home with the fourth run on a single and moved to third on Dan Lecours' subsequent double.

Coons finally ended the outbreak claiming out number three on a Dale Hutt strike-out.

Toyes Hill came back to tie the contest at four in the top half of the second only to see that deadlock disappear in the bottom half inning when Aults poked five more home for a 9-4 advantage.

HILL COMES BACK

Toyes Hill rallied in the second when Bill Veley reached after he was hit by a wild pitch. He advanced to second on a Norm Tinkler single and scored on a Garth Hansma sacrifice.

Karl Kirkwood and Greg Chamberlain walked and reached on an error (respectively) then came home behind Norm Tinkler drawing the score to four all on back-to-back miscues to Ault's catcher.

Lecours shut off the 'Hill's flow to the plate getting Utman on a ground out to the mound and Merv Coons in a fielder's choice to shortstop Dave Barnhart.

Aults put the game on ice when they came to bat in the second collecting five runs, sending eight men to the plate.

Moore led off flying to Garth Hansma in centre. That opened the way for Barnhart's errored smash to second and Roy Hansma's mishandled drive to shortstop Veley.

Lloyd Fawcett loaded them with a walk and Jack Ace punched Barnhart and Hansma home with a two RBI single.

Mark "Monster" MacIntosh stepped in and blasted a shot "Up, Up and Away" scoring Fawcett, Ace and himself for a 9-4 Ault edge.

Moore was hit by a pitch in the fifth and came home with run number 10 when Roy Hansma singled.

Jack Ace scampered to first on a sixth inning error and came around on Dan Lecour's sacrifice for run number 11. Lloyd Guy had previously doubled Ace into scoring position.

Toyes Hill got men to third in the third and fourth innings but couldn't bring them home. Over the final three frames they couldn't get anything going and went down 11-4 trailing the series one game to none.

Coons and Chamberlain took the loss surrendering 11 runs on seven hits, three walks, six errors and a hit batsman. Coons fanned three.

Metcalfe And District Hockey Registration September 11th

Metcalfe and District Hockey Association, under the capable leadership of president Marcel Lauzon, enjoyed an exciting and very successful 1978-79 season.

"This year," smiles the genial president, "we have even more extensive plans, and it looks as though a greater number of young athletes will be participating."

Association secretary and public relations chairman Blaine Ball notes plans have been completed for registration and urges all young players to take advantage of the opportunity.

Boys and girls, planning to participate in either 'House League' or 'Competitive League' are reminded that officials will be at Metcalfe Arena on the evening of Tuesday, September 11th, between the hours of 6:30 and 9:00.

FARMERS
Fence Line Removal
House Moving Foundations Built
SULLIVAN BROS.
Chesterville 448-2332

RUSSELL MINOR HOCKEY ASSOCIATION
Registration
will be held in the Dr. Kinnaird Arena on
FRIDAY SEPT. 14
between 7 and 9 p.m. and
SATURDAY, SEPT. 15
between 9 a.m. and 1 p.m.
REGISTRATION FEE 79-80 season will be $40.00 payable at Registration or $25.00 payable at Registration and $20.00 payable before League Play (November 15).
There will be a USED HOCKEY EQUIPMENT SALE at this time. Anyone with equipment to sell may bring it to the Arena Thursday, September 13 at 7 p.m.
R.M.H. jackets will be on sale - no deposit required.

Come to the Fair
September 13-16
135th annual
RICHMOND FAIR
at the fairgrounds, Richmond, Ontario
OFFICIAL OPENING Friday at 8 p.m.
- Hon. Walter Baker
On Sunday, there will be a chicken barbecue on the grounds
Peter March Midway will provide the best in rides and entertainment during the Fair
THURSDAY, 13th
Buildings open only for placing exhibits and judging.
FRIDAY, 14th
Heavy horse show and 4-H show
Evening program will feature official opening by Hon. Walter Baker at 8 p.m. Carleton County Dairy Princess competition followed by amateur show with Bill Luxton of CJOH as MC.
The Ottawa-Carleton Plowman's Association will present their award to the Queen of the Furrow during the show.
SATURDAY, 15th
The parade will be held at 11 a.m.
Hunter horse show
Judging light and heavy horses, dairy cattle and sheep. In the evening, a horse show will be followed by a dance featuring Jimmy Allen and the Happy Wanderers.
SUNDAY, 16th
Activities begin at 1:30 p.m. with a tug-of-war followed by the popular mutt show. During the afternoon, the horse show continues along with judging of beef cattle and goats.
Excellent home cooked meals will be provided by St. John's Anglican Church in the Dining Hall on Thursday, Friday and Saturday.

Cameron's INSULATION LTD.
We use high grade Cellulosic Wood Fibre C.M.H.C. #8251 to do attics and walls for new or older buildings.
Cameron's will help you take advantage of the Government Grants.
• CHIMNEYS • SOLAR SYSTEMS • GIFT SHOP • WIND MACHINES
• COLORLOK • FENCING • ROOFING • BED-EX
Eamers Corners 938-9442 Cornwall
Member of Chamber of Commerce & Hudac

A MEMORABLE EVENING!
IN CONCERT!
THE INCOMPARABLE!
Charley Pride
FRIDAY OCTOBER 12, 1979 7:30 P.M.
CORNWALL CIVIC COMPLEX
100 WATER ST., CORNWALL, ONTARIO
(613) 938-9400
$8.00 ALL SEATS RESERVED $9.00

casual clothes
for Countryfest
from The Country Boy and Lee
For the girls
Lee Painter Pants, Straight Leg Jeans, and Cords. New Shipment. They Fit In The Right Places.
For the guys
Lee Painter Pants, Flare Denims, Western Cut Denims and Flares.
See Us at the TRADE FAIR
September 13, 14, 15
HOURS
Mon.-Wed. 9 a.m.-5:30 p.m.
Thurs., Fri. 9 a.m.-9 p.m.
Saturday 9 a.m.-5:30 p.m.
THE COUNTRY BOY
"The Complete Man's Shop"
Main St., Winchester
Mastercharge Chargex Cash
774-3341

Lightning Bolts Claim Ball Hockey Trophy



Lightning Bolts claimed the 1979 Winchester Ball Hockey championship defeating Brown Bruisers 2-0 in the third game of the best of three finals.

1979 champs, front, left to right: Rick Cowell, Tony Janelle, Dave Coleman, Dan Lecours, Dan McMartin, Mike Holmes, Dave Helmer.

Back, left to right: Rob Saunders, Al Porteous, Jim Fawcett, Paul Helmer, Wally Vandekemp, Pete MacLeod, Paul Guy.

Press Photos—Van Bridger

Pete MacLeod scored the winning goal and captain Dan Lecours put together 60 minutes of shutout goal-tending as his Lightning Bolts became the second Winchester Ball Hockey League champions.

MacLeod's first period goal was all his team really needed as the Bolts zapped the hard fighting Brown Bruisers 2-0 in the third game of their best of three championship finals. Lightning took game one 6-4 before dropping a 2-1 decision to the stubborn Bruisers in game two.

Tuesday night's final was a well played match with Lightning's Helmer, Helmer and Holmes unit applying constant pressure on Bruiser goalie Dale Hutt.

Particularly in the first and second periods "The Triple H" line along with Dan McMartin, Dr. Pete MacLeod and Dave Coleman, had Hutt worn to a frazzle with a continuous blaze of shots.

The consolation final went to High Rollers last week - after sweeping both games from Fireball.

Bruisers couldn't mount a sustained attack against Lightning's defence of Jim Fawcett, Al Porteous, Rick Cowell and Wally Vandekemp who were very ably assisted by the two previously mentioned forward units.

After a couple of frames of end-to-end action — featuring Lightning's two goals — period three was scoreless with most action taking place from the centre floor area to Bruiser's goal crease.

Pete MacLeod made it 1-0 in the opening session ripping Jim Fawcett's rebound over a sprawling Dale Hutt.

Paul "Fudd" Helmer finished off a neat three-way play set-up by Wally Vandekemp and Dave Helmer for the final 2-0 difference in the second period.

Referees Bill Hutton and Orvil Larmour presented the Winchester Legion Branch 108 trophy to the championship team following the contest.

After completing the regular schedule in second place Lightning battled through six (maximum number) playoff games before they could put their name on the second playoff trophy in the league's brief two year history.

Last season Lightning claimed the Consolation prize while Meek's Mean Machine took championship honours.

Fireball opened their semi-final stint against Lightning with a 2-1 victory only to have the soon-to-be champs come back two straight with 2-0 and 3-2 counts.

Lightning bolted to a 6-4 — one game edge — in the final set before getting dropped 2-1 by the battling Bruisers — who had earlier eliminated pennant winning High Rollers to the consolation round.

Last Tuesday's 2-0 shutout — the second of the playoffs for Lecours — wound up the present campaign in Lightning's favour.

In six playoff match-ups the champs hit for 15 goals and allowed 10. The Consolation title holding Rollers notched 13 in four games and gave up 10.

Brown Bruisers netted 11 playoff markers in five games and were beaten 14 times.

Fireball counted nine for and 16 against in their extra season activities.

1979 Winchester Ball Hockey Awards will be presented at the League's Annual Banquet and dance on Friday, Sept. 21st.

TOP 10 PLAYOFF SCORERS — FINAL

	G	A	Pts.
Dave Helmer, L	4	4	8
Pete Marriner, FB	4	2	6
Darrell Shelp, HR	3	2	5
Paul Helmer, L	3	2	5
Dwayne Fawcett, HR	4	0	4
Kevin Gowdey, BB	3	1	4
Pete MacLeod, L	3	1	4
Dave Holmes, HR	2	2	4
Doug Coleman, H	1	3	4
Mike Holmes, L	2	1	3

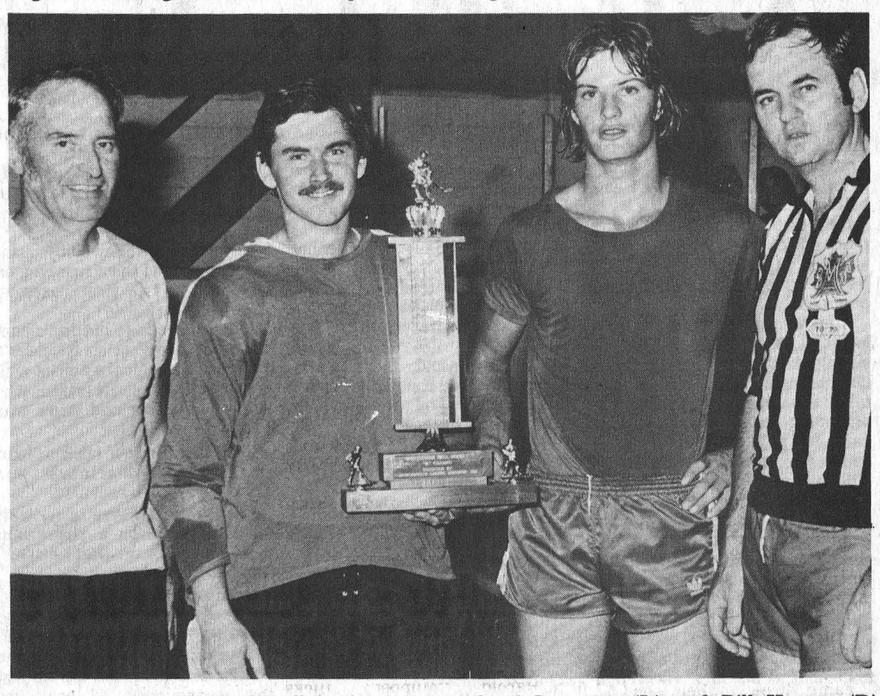

Referees for the 1979 ball hockey season Orvil Larmour (L) and Bill Hutton (R) presented the Winchester Legion Branch 108 Trophy to captain Dan Lecours (R) and assistant Dan McMartin following Lightning's 2-0 victory over Brown Bruisers.

Press Photo—Van Bridger

Partners in tomorrow

Support Red Cross services with a donation

Red Cross United Way

Great Guns for the Sportsman

Aim for a big name and stay on target with our great low-prices

CANADIAN TIRE

WINCHESTER COOEY

Save $5.00 before September 8th

Cooey 840 Single Barrel Shotgun

Proof-steel barrel. Available in 12, 16 or 20-gauge and 410 bore. Full choke. Chambered for 3" shells in 12, 20-gauge and 410 bore — 2¾" in 16-gauge. Top action break lever moves left or right for fast loading. 75-5205X

49.95 Our Reg $54.95

LakeField Mossberg

Save $8.00 before September 8th

Mossberg .22 Bolt-Action Repeater

Mark II — loaded with features. Bead front sight and open rear, the receiver is grooved for tip-off scope mounting. Walnut finished Monte Carlo type stock; checkered pistol grip and forearm. With 10-shot clip. 75-5007

54.99 Our Reg $62.99

SKB 7300

12-Gauge Pump Action Shotgun

'Duro-Forged' barrel machined from chrome moly steel. Blueing is deep and highly polished. Clean traditional profile. Rich French walnut stock with sure-grip hand checkering. White line spacer. Reversible safety

319.99

Savage

3" Magnum–Double Barrel Shotgun

Stevens Model 311 in 12-gauge chambered for 2¾" and 3" shells. Features include convenient quick take down design; double triggers and extractors. Quality made of select walnut-finished stock. 75-5212

244.99

BROWNING

Browning 12-Gauge Pump Shotgun

Magazine cut-off allows you to change shell in chamber without unloading the magazine. Safe bottom ejection. 28" barrel with vent rib. Also available with 30" barrel in Modified Choke or Full Choke. 75-5234X

327.99

LakeField Mossberg

12-Gauge Magnum Gander Gun

Quick take-down gun for fast handling action! 30" proof-tested barrel chambered for 2¾" or 3" shells. Full Choke. Walnut-finished with sure-grip hand checkered forearm and grip. Rubber recoil pad. 75-5220

149.99

WINCHESTER

12-Gauge 3" Magnum 2200 Shotgun

Precision pump action for fast second shots. Proof steel 28" Winchoke barrel with improved cylinder, modified and full Winchoke tubes. Chambered for 3 inch shells. Walnut finished with checkered forearm. 75-5224

159.95

Use your CANADIAN TIRE CARD—or Save with handy CASH BONUS COUPONS

F.A.C. application forms now available at Canadian Tire

Just fill in a Fire-arms Acquisition Certificate...leave a small deposit... and we'll hold your rifle while you await F.A.C. approval.

Due to heavy seasonal demand

It may be necessary to allow a few days for next Truck Delivery to store on your brand new rifle.

CANADIAN TIRE ASSOCIATE STORE

Phone 535-2845



A Camouflage Hunting Hat — Reverses to bright orange. Sizes 6⅞, 7, 7⅛, 7¼, 7⅜, 7½. 75-3533X 4.49

B Reversible Hunting Vest — Long sleeve with warm poly-fill. Sizes S, M, L, XL. 75-3620X 24.99

C Mallard Duck Call — Smooth wooden type with realistic call to really draw them in. 75-4569 1.49

D Safety Trigger Lock — Designed to fit most rifles. Complete with set of keys. 75-0001 5.49

E Camouflage 2-Piece Rainsuit — Protective nylon/rubber in sizes S, M, L and XL. 75-3705 27.99

F Camouflage Hunting Gloves — Lined with a durable vinyl-coating. One size fits all. 57-3901 4.69 Pair

G Shotgun-Shell Belt — Rich brown vinyl belt with deep compartments to hold 25 shells. 75-5467 5.79

H Vinyl Gun Case — With muzzle protector. Room for scope. 42-44", 46-48" or 50-52". 75-5620X 9.95

J Insulated Hunting Boots — Warm fleece lining. Olive in sizes 6, 7, 8, 9, 10, 11, 12. 75-3426X 15.95 Pair

K Cleaning Kit — For 12-ga shotgun. 75-5403 7.99; For 22 and 30-calibre rifles. 75-5401X 7.89 Kit

September Super Sale LIMITED QUANTITIES

Duck Decoy Special! Standard-size Mallard, Blue-Bill or Black Duck decoys of durable molded polyethylene. 99-3600X 2.44 Each

Shotgun-Shell Belt Durable vinyl with sturdy buckle. Holds up to 25 shells. Rich brown color. 75-5467. Regular $5.79 . . 4.88

Imperial 12-Ga. Shells Box of 25 tough plastic 2¾" shot shells in #2, 4, 5, 6 and 7½ shot sizes. 75-1422X. Regular $6.99 . 5.99

Sale in full swing—ends Sat. Sept 8th

W. P. HENOPHY LTD. - WILLIAMSBURG

Store Hours: 8:30 - 6:00 Monday to Thursday, 8:30 - 9:00 Friday, 8:30 - 5:00 Saturday

Ottawa Valley Tours Ltd.

"PENNSYLVANIA DUTCH"
September 8-12, October 13-17 (5 days)....$155
MANITOULIN ISLAND, MIDLAND
Sept. 10-13 (4 day scenic tour)....$149
POCONO MOUNTAINS
October 29-31, November 23-25 (3 day tour), includes meals at Kelly's Motor Coach Inn....$129
"RESORT VILLAGE," Spring Lake, New Jersey
September 3-8 (6 days), meals included at Spring Lake....$285
NEW YORK CITY
September 20-23, November 29-December 2 (4 days)....$125
"A LITTLE BIT OF HOLLAND"
September 9-15 (7 days)....$219
ALGONQUIN PARK, NIAGARA FALLS
October 6-8 (3 days)....$110
CIRCLE TOURS OF THE MARITIMES
September 8-23 (16 days)....$449
September 15-30 (16 days)....$399
WESTERN ONTARIO
September 8-13 (6 days)....$199
AGAWA CANYON -
September 8-13 (6 days)....$199
WHITE MOUNTAINS, NEW HAMPSHIRE
October 13-15, October 20-22 (3 days)....$ 99
BOSTON & CAPE COD
October 6-10 (5 day tour)....$170
CATSKILL MOUNTAINS
October 6-9 (4 day tour)....$135
ROCHESTER, NEW YORK
October 17-19 (3 days)....$ 89
SYRACUSE "Shopping Spree"
October 26-28, November 9-11, November 16-18, November 23-25 (3 days)...$ 65

CALL US FOR DETAILS
TOUR INCLUDES BUS TRANSPORTATION AND ACCOMMODATION
GROUP TOURS ARRANGED ON REQUEST

After 5 p.m. Call 728-5066 or 224-8104
1316 Carling Ave., Ottawa K1Z 7L1 725-3045
Travel Registration No. 1296997

Cumberland Ball Hockey Tournament

Cumberland Township and the Cumberland Township Ball Hockey League will co-sponsor a ball hockey tournament on Sept. 21, 22 and 23.

Out of township teams are welcome to enter this second annual tournament featuring 16 teams. Play will begin on Friday, Sept. 21 (evening) and continue all day Saturday and Sunday.

More information can be obtained from Elaine Lejambe at 835-2526.

James Purcell Funeral Home

Spencerville

658-3123

CCM Super Tacks

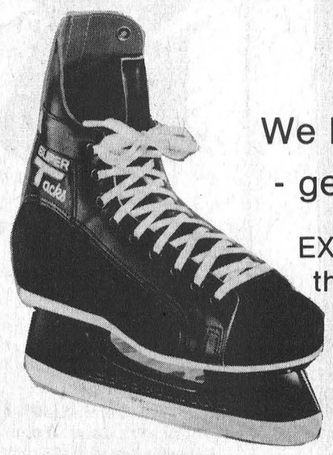

Junior & Senior

We have the complete CCM line - get ready for the season now.

EXCLUSIVE TO CHARLIE'S - we have the CCM custom fitting gauge for

PRO SHOP CUSTOM FIT

OPEN EVENINGS

CHARLIE'S Sport Shop

On The Mall Morrisburg 543-2137

VISA master charge



Umpire Bob Levere makes the call and Ottawa Valley Junior's catcher Marilyn Williams snags the high and outside pitch during Sunday's action at the eighth annual Chesterville Ladies' softball tournament.

Williams and her Ottawa Valley mates won this game 3-1 over Ottawa Orkins and the tournament. The Juniors opened with a 4-0 no-hitter by Lori Boyce and went on to claim the $250 first prize. Press Photo—Van Bridger

Kemptville Takes 'B'

OVJ's Win Tourney

Ottawa Valley Juniors won the eighth Annual Chesterville Women's Ball Tournament on the weekend, with a convincing 3 to 1 win over Belleville in the final.

Lori Boyce of Mountain and Brenda Deugo of Osgoode shared the pitching chores for Ottawa Valley in the 18 game, two-tier tournament. For their first place finish the girls picked up $250.

In the B final Kingston downed Kelly's Part House from Ottawa 2 to 0.

Sue Morton of Belleville was the MVP for the A side, with Marilyn McMonagle of the Juniors second. On the B side Carol Saunders of Kingston and Lynn Turner of Kelly's were picked as the best players. All of the girls received awards from Molson's.

In their first game Ottawa Valley downed Toronto Crown Life 4 to 0. Lori Boyce was on the mound and struck out seven while giving up a walk. The next match saw Brenda Deugo on the mound against Ottawa Orkins. Brenda gave up three hits and a walk while striking out five en-route to a 3 to 1 victory for the Juniors.

In the semi-final Boyce returned to the mound and struck out five and allowed five hits in a nine inning game that saw the Valley squad down Ottawa Don's Variety 2 to 1. Linda Murdock scored the winning run in the ninth inning.

The championship match saw the Juniors score runs in the first, fourth and fifth innings as they held on to defeat Belleville 3 to 1. Deugo pitched and struck out one, walked two and allowed five hits.

Belleville's first victory was a 9 to 6 win over Tillsonburg. That advanced them to a game against Oshawa-Whitby, which the Quinte squad won easily, 8 to 2. The semi-final was a close game as Belleville made it by Scarborough, 1 to 0. For their runner-up position, Belleville won $150.

On the B side Kelly's advanced to the final on wins of 8 to 1 over Ottawa Wildcats and 1 to 0 over Tillsonburg, after being defeated by Scarborough, 3 to 0. Kingston made it to the final game of the B round by defeating Tayside 5 to 2, a default win over Toronto and a 4 to 2 win over St. Pascal. Kingston received $125 for their B win, while Kelly's picked up $75. Kingston was relegated to the B side due to a defeat by Ottawa Orkins.

Pioneers Drop First Of Semis To Brockville

Williamsburg Pioneers lost the first game of their best of seven semi-finals to Brockville Commercial Stars last Tuesday night.

Brockville's 2 to 0 win came on the strength of solo homeruns by Dave Dixie and Roger Hodgkinson.

It was the biggest crowd of the year at a Brockville game, as Doug Casselman and the Stars' Dave Dixie battled it out on the mound.

In the fourth inning Dixie broke the scoreless tie with a homerun hit off a two-strike changeup.

Hodgkinson's homer came off a line drive in the sixth inning.

The two homers proved to be enough as Dixie tossed a two-hitter at the Pioneers. Williamsburg's only serious scoring threat came in the first inning when Paul Beckstead made it to second on an error to Ernie Metcalfe. Beckstead then advanced to third on a passed ball. With one out Big Doug grounded out to the shortstop and Bill Hogaboam's fly ball was snagged at the fence to retire the side.

In the other series Cardinal took a 3 to 0 lead over the Maynard Roadrunners into the weekend, with 8 to 2, 7 to 1 and 2 to 0 victories.

DIETRICH
BROS. Construction Ltd.
EXCAVATING
P.O. BOX 570, WINCHESTER, ONTARIO
hydraulic excavator
rock breaker
dozers - large and small
draglines
tractor backhoe
dump truck
OFFICE: Shop, Highway #31, 774-3800
Larry Dietrich (res.) Cloverdale Rd., 774-2164

Late Inning Rally

Lions Advance

Lions Club used a late inning rally to advance to the final round of Winchester Lob Ball League playoffs last Thursday winning game three of their semi-final against Angus Pontiac 15-6.

Lions will tangle with pennant champion Don's Payless for the league title this week as the best of three final series gets underway. Game one was set for Tuesday, September 4th and game two for tonight (Thursday, Sept. 6th).

Angus forced the semi-final with Lions to the limit upsetting the favourites 11-5 in the opening session. Lions prowled back with a convincing 24-14 decision in game two tying the set at one game apiece.

Last week Lions pounced to an early 3-0 lead taking advantage of runs by Ray Imrie, Bob Christie and Bob "Bouncer" Porteous running up a 3-0 edge.

Pontiacs got untracked in the second frame when four of their first five hitters made it home for a 4-3 difference.

Harold "Muppet" Hicks, Harold Meldrum, Larry Meikel and Bill Workman all touched home with Weldrick and Angel providing the RBI power.

Pontiac's defence led by pitcher Ernie Birtch silenced Lion's attack over the second and third frames but surrendered a pair of fourth inning markers relinquishing runs by Bob Porteous and Jim O'Gorman on a three base slam by Brian Porteous.

Lions now had a 5-4 advantage and added to that in the next inning when Pat Imrie, father Ray, Bob Christie and Lanny "Lazer" Waddell all scampered home for a 9-4 lead.

Angus still couldn't find the range in the sixth and fell further off the pace allowing the opposition six more runs.

Lions were ahead after six 15-4 on runs by the Imrie's, Christie, Ken "Snowball" McLaren, Bob Lamb and Jim "Cold Cut" Beverdam.

Angus managed only three base runners over the third, fourth, fifth and sixth innings against their oppositions stout defence. They were completely handcuffed until the final frame when lead-off men Barry Weldrick and Jim Angel came on to score before John Cinnamon, Marc Portelance and Birtch went down swinging.

Angus now joins Sports Unlimited on the sidelines as Lions and Dyno Don Billings and his Payless crew head into the championship best of three final.

Would you like to bowl?

Spare or full time spaces available
PHONE 448-3535
Chesterville Bowling Lanes
EARLY BIRD LADIES' LEAGUE
Mornings at 10:30 a.m.
Spaces still open on
Tuesday, Wednesday or Thursday
Any woman wishing to bowl in this league should register as soon as possible.

Chesterville Bowling Lanes
presents for the 1979-80 season
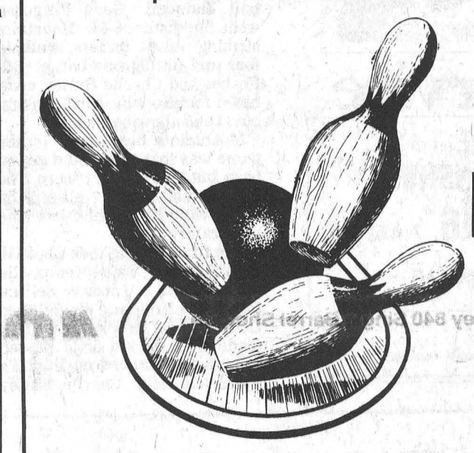
YOUTH BOWLING PLAN

Whether you are a boy or girl, big or small, we offer a program that is interesting, competitive and will give you the opportunity of winning crests and trophies.
Unlike most sports bowling is a sport where everyone participates all the time.
A handicap system will be used so everyone has a fair chance in all competitive play.

WHAT ARE THE BENEFITS?
1) How to bowl booklet and personal instruction on basic bowling method.
2) Membership card and crest. Card entitles you to bowl at Chesterville Bowling Lanes any time for 60c per game (regular price 70c).
3) Achievement Crests for personal accomplishments throughout the bowling season.
4) Specialty Crests.
5) Year end trophies.
6) A cavalcade of in-house tournaments.

WHO IS ELIGIBLE
Any boy or girl under the age of 18.

WHAT DOES IT COST TO JOIN
Enrolment fee is $2.00 per child per bowling season.

PROGRAM DIRECTOR
Mr. Bob Youmelle has consented to operate the program but will require coaches to assist him and volunteers would be appreciated.

TIME
Leagues will be set up for Saturday morning and afternoons if necessary.

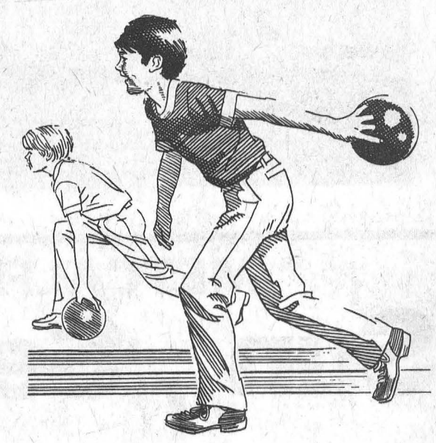

REGISTRATION
Registrations will be accepted for two days only:
Saturday, Sept. 8 — 9:30 a.m. to 12 noon
Saturday, Sept. 15 — 9:30 a.m. to 12 noon

CHESTERVILLE BOWLING LANES
South Main Street, Chesterville 448-3535

Fire!
Be Protected

Even if you are extra careful, a fire can still start unexpectedly. Be safe and invest in a full protection fire insurance policy today.
SUMMERS
INSURANCE AGENCY INC.
GENERAL INSURANCE
WINCHESTER
774-2515 or 774-2519


We can help you get the car you want
...a little sooner than you'd planned.
A Royal Bank Loan can help you get the car you want... a little sooner than you'd planned. We have flexible interest rates and a friendly and helpful staff to serve you.
When you succeed...we succeed.
ROYAL BANK

Augermen Win Crown



Following seven consecutive play-down wins the victorious Gloucester "Augermen" are shown with the coveted Molson Trophy.

Back row, left to right: Ross Nicholson (coach), Pete Goodman, John Barrett, Jim Kelly, Terry Spratt, Jeff Hyndman, Ross Campbell, John Timmins, David Nicholson, Garry Schart (manager).

Front, left to right: Tom Ritchie, Barry Stewart, Mike Stanley, Wally Stackpole, Keith Ritchie, George Barrett.

Press Photos—Rowan

In its first three years of existence, the Osgoode District Fastball League had been dominated by the Marvelville Club which won the league championship each year. However, 1979 proved to be a banner year for the Gloucester South Augermen who not only played their way to a league pennant with an impressive 14 win, 3 loss, 1 tie record, but also a league championship, going undefeated in playoff action.

With a 6-1 win over Dalmeny, the Augermen swept the best of five final series in three straight games. The Augermen won the early games by 3-0 and 5-0 scores. The Augermen received the Molson Trophy presented by Molson Breweries of Montreal.

After receiving a bye in the first round of playoff action due to their first-place finish, the Augermen defeated the Union Auto Parts squad in two straight games to reach the final.

The Dalmeny squad had entered post-season play with an unimpressive 6 win, 10 loss, 2 tie record, but suddenly became a very formidable team combining fine pitching, timely hitting and errorless fielding. In first round action, they disposed of the Osgoode Deuces in two straight games by identical 5-3 scores and then upset the Marvelville Club also in two straight games by 2-0 and 5-4 scores.

Entering the final series, both teams possessed undefeated post-season records and although the Augermen had to be considered favourites because of their strong season play, the possibility of an upset could not be ignored as Dalmeny had been playing exceptionally fine ball, having gone undefeated in their last eight games.

However, Dalmeny rarely threatened the pennant winners. Their hitting faltered due mostly to the strong pitching performance of Augerman Skippy Nicholson and errors once again proved to be costly. Although the first game was a hard-fought 3-0 win for the Augermen, the second and third games were near runaways as the Gloucester squad capitalized on Dalmeny errors to score their only run of the series when the Augermen had the game well in control.

It was a very satisfying victory for the Gloucester Club who had reached the finals in three previous years only to be ousted by the Marvelville squad each year.

The league's final activity of the year will take place at the Osgoode Community Centre on Friday, Sept. 14 when the league will sponsor a dance with all proceeds going toward league expenses in 1980. The league held a similar function in early June which proved to be very successful financially and it is hoped individual clubs will once again lend their support to guarantee this event's success.



Perseverance Pays Off

After losing in finals two years in a row, Gloucester "Augermen" finally won it all at Osgoode last week. League president Terry Holmes, left, is shown presenting the Molson Trophy to Gloucester coach Ross Nicholson.

Mountain Loses In 20th Inning

A marathon 20 inning battle saw Mountain Intermediates go down to defeat 2 to 1 at the hands of the Kemptville squad last Thursday. The win was Kemptville's third in a row in league semi-final action, and advanced them to the final against Morrisburg.

Down two games to none Mountain hosted Kemptville last Thursday night at the Mountain ball diamond. Gary Ferguson went the distance for Mountain, striking out 14 batters, walking four and hitting one batter. Bill Forbes and Charlie Burley combined for the win, each striking out 11 and allowing six hits.

Mountain's big failure in the game was that they could get on base, but they couldn't score. The Intermediates left 17 players on base, while Kemptville left nine players stranded.

The first scoring took place in the 10th inning when Kemptville made it 1 to 0. Lindsay Selleck made it to first on a single, then Doug Barnett struck out. Selleck made it to second on a passed ball, then advanced on Higgin's fly to left field. Charlie Burley made it to first on an error and Selleck scored. In the bottom of the inning Mountain tied it as Mike Armstrong grounded out to first and Pete McLeod struck out to put Kemptville within a strike-out of a victory. But Dave Guy made it to first on an error to the shortstop, then advanced to second on a passed ball. Greg Holmes made it to first on an error, and the wild throw allowed Guy to tie the game.

In the 20th inning Lindsay Selleck walked, then Doug Barnett made it to base on an error to the third baseman. Higgins singled to load the bases, then Charlie Burley's ground ball to second scored Selleck from second base.

The final score was Kemptville 2, Mountain 1.

Kemptville is now playing Morrisburg in a best of seven finals.

Ski Daredevils Perform At Cornwall Sports Show

Canada's top daredevil skiers will be the major attraction when the Seaway Valley Sports Show opens at the Cornwall Civic Complex September 21 to 23.

The skiers, all members of the Canadian National Freestyle Ski Team, will do daring acrobatic stunts on their skis by using a giant, specially constructed, indoor ramp.

"This is the first time members of the national team have performed in Cornwall," Sports Show spokesman Owen Manley said. "They're bringing their top "hot doggers," including the 1979 Canadian male freestyle champion, Michael Nemesvary and the female champion, Marie-Claude Asselin.

"Steve Hambling, the 1978 champ and Michael Abson, the 1974 champ and current head coach of the national team will also be present."

Manley, a Berwick resident and well known area ski enthusiast, said the hot doggers will do flips and other stunts from the ramp and use a large air bag for landing purposes.

With the assistance of John Ross, a nationally ranked trampolinist, the group will also do acrobatic stunts with skis on a trampoline.

"These stunts are extremely dangerous and can only be done by skiers of the highest calibre," Manley noted. "We know it'll be a real crowd pleaser."

A disco roller skating demonstration will be another big attraction, Manley said.

"Disco Wheels, which will be one of our exhibitors at the show, is assisting us in bringing in top performers from Montreal as well as lining up the best local talent.

Manley noted that disco roller skating is the growing craze in North America and the demonstration should be particularly attractive to young people in the community.

He said both the ski daredevils and disco roller skaters will be putting on three or four alternating performances per day "so there won't be a dull moment at the show."

Ottawa Rough Riders' quarterbacks Condredge Holloway and Jimmy Jones will both be down on the Friday night to officially open the show, Manley announced.

"We're very grateful to the Rough Riders," he said. "They helped us with our advertising right from the start."

The show doors will open Friday, September 21, from noon to 10:30 p.m., Saturday from 10 a.m. to 10:30 p.m. and Sunday from 10 a.m. to 4:30 p.m., Manley pointed out.

"We don't want people to forget that they can come in any time and take in the full range of sporting goods and leisure services that will be on display.

"Whatever people's interests — skiing, football, hockey, hot tubs, hunting, swimming pools, snowmobiling or roller skating — it'll all be there," Manley said.

JESUS SAID...

...with God all things are possible.

Matthew 19 v. 26



Bill and Gwen Prankard

are coming for a great time of Bible based preaching, singing, healing and fellowship in a

Miracle Service

CHESTERVILLE CHRISTIAN FELLOWSHIP

Sunday, Sept. 16 7:45PM

ALBERT ST., CHESTERVILLE

Sponsored by: The Bill Prankard Evangelistic Association, Box 5555, Station 'F', Ottawa, Canada K2C 3M1

Bring someone who needs God's touch!

TRACTOR PULL

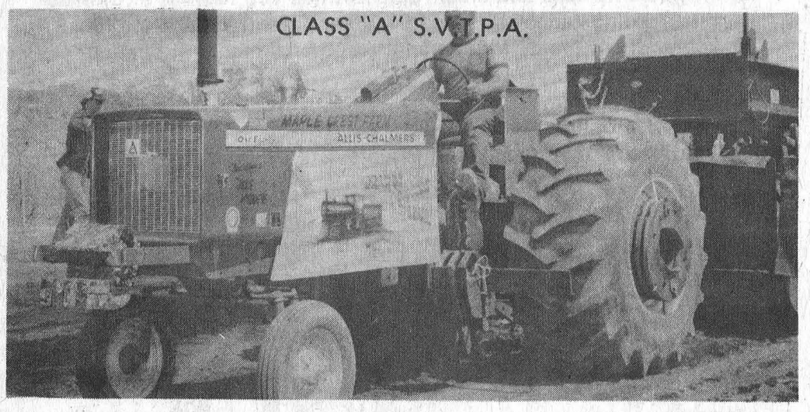

METCALFE, ONT.

Sun., Sept. 16

1:00 p.m.

CLASS "A" S.V.T.P.A.

CLASSES

Modified	Super Stock	4 x 4 Super Stock Trucks
5,000 lbs.	5,000 lbs.	5,500 lbs.
7,000 lbs.	7,000 lbs.	6,500 lbs.
9,000 lbs.	9,000 lbs.	
12,000 lbs. Unlimited		

$4,000 TOTAL PURSE

Refreshments on the Grounds

Sanctioned by Seaway Valley Tractor Puller's Association

"THE PULL THAT ENDS ALL THE PULLS FOR '79"

COME SEE THE SHOW THAT DECIDES THE SEASON'S POINT CHAMPS

ADMISSION: ADULTS, $4.00 PER PERSON — CHILDREN 12 YRS. AND UNDER, FREE

The Carleton Board Of Education

OSGOODE TOWNSHIP HIGH SCHOOL

Metcalfe, Ont. 821-2241

Administrator Mr. B. Branson

REGISTRATION

7:30-9:00 p.m. Monday, September 10

Art - Painting & Drawing supplies $5	Wed.
Badminton - Introductory	Mon.
Badminton - Tournament	Tues.
Basketball & Floor Hockey - Boys and Girls in grades 7 to 10, $15 - 6:00-7:30 p.m.	Thurs.
Basketball - Men's	Thurs.
First Aid - St. John's Ambulance $20/adults, $10 students - 8 weeks	Tues.
French - Conversational & Grammar	Mon.
Fun & Fitness for Ladies	Wed.
Gymnastics - Children ages 6-9, $10 - 1 hour classes	Sat.
Gymnastics - Children ages 10-14, $10 - 1 hour classes	Sat.
Landscape and Garden Maintenance	Thurs.
Needlework	Mon.
Pottery - Beginner supplies $5	Mon.
Pottery - Intermediate supplies $5	Tues.
Pottery for Children $15, supplies extra	Sat.
Quilting	Wed.
Sewing with Knits	Mon.
Tapestry Weaving	Tues.
Typing - Beginner	Tues.
Typing - Intermediate	Tues.

RIDEAU VALLEY MIDDLE SCHOOL

REGISTRATION

7:30-9:00 p.m. Tuesday, September 11

Gymnastics - Children ages 4-7, $6 - 6 weeks, 9:30 - 10:30	Sat.
Gymnastics - Children ages 8-12 - $6, 6 weeks 10:30 - 11:30	Sat.
Goat Keeping $10 - 8-9 p.m.	Wed.
Improving Your Photography	Wed.
Pottery Elementary	Tues.
Variations in Needlepoint $24 - 8 weeks, 7-10 p.m.	Tues.
Woodworking $21 - 7 weeks, 7-10 p.m.	Mon.

NORTH GOWER-MARLBOROUGH PUBLIC SCHOOL

REGISTRATION

At Rideau Valley Middle School Kars

7:30-9:00 p.m. Tuesday, September 11

Yoga	Mon.

Inkerman Wesleyan Church

Anniversary Services

SUNDAY, SEPTEMBER 9

11:00 a.m. Worship. Guest Speaker **REV. THURLAND BROWN** of NEWINGTON, Ont.

7:30 p.m. Evening Rally with our Guest bringing the message.

Special Music and Song will be brought by

"THE HORNER FAMILY"

of **SHAWVILLE, P.Q.**

EVERYBODY WELCOME

SHOP EMBRUN

CO-OP

La Coopérative d'Embrun Ltée

EMBRUN, ONTARIO

Store: 443-2833 Feed: 443-2946 Petroleum: 443-2892

Embrun Elevators Ltd. 443-2196

CENTRE DE COUTURE

Thibault

SEWING CENTRE

Ventes - Service - Sales

Machines a Coudre

Draperies & Confection

398 Rue Notre-Dame St. Embrun, Ont.

Raymonde & Hector, Prop.

Tel.: [613] 443-5434

A&R Grégoire Automobile Ltée., Ltd.

"Better Buys By a Country Mile"

NOTRE DAME ST., EMBRUN 443-2885

Newington Fair Tourney Nets Mountain MVP, $500

A superlative pitching effort by Dan Hogaboam gave Mountain Intermediates first place in the Newington ball tournament on the weekend. The tournament, held in conjunction with the Stormont County Fair, wound up Monday evening and earned the Intermediates $500.

Hogaboam pitched two complete games and came on in two others, including the final where he picked up a 2 to 1 victory over Morrisburg. He was named the Most Valuable Pitcher of the single knockout tournament, on the strength of 33 strike-outs spaced over 29 innings and four games. During the three day tournament, Hogaboam didn't allow a single run to score.

FIRST ROUND

In their first game Mountain downed Ingleside 4 to 0. They then advanced to the second round against Lombardy. On the strength of four home runs — by Chris Higgins, Mike Armstrong, Dave Guy and Danny Hogaboam — the Intermediates downed their rivals 7 to 3.

SEMI-FINAL

The semi-final saw Mountain earn their second shutout of the tournament, with a 4-0 rout of Bruger King from Cornwall. In the game Reg Hyndman and Terry Cross each put one over the fence.

FINAL GAME

In the final Mountain went against their arch rivals from Morrisburg, and outlasted them 2 to 1 in 10 innings. Morrisburg took a 1 to 0 lead in the top of the fourth when Kevin Duvall doubled in the lead off position. Duvall advanced on Phil Wells' single, before Mark Pinkus grounded out to third base. Hartley Hodgson then stepped into the batter's box and drove out a single that scored Duvall.

In the bottom of the sixth Mountain tied the score at 1. After Al McLean struck out, Len McLean singled. Chris Higgins hit a sacrifice to third, that advanced McLean to second and Mike Armstrong drove McLean home with a single.

In the tenth inning Murray Hyndman took the mound for Morrisburg. Armstrong started the inning with a walk, then Selleck made it to first on a bunt. A fielder's choice hit by Reg Hyndman saw Armstrong out at third, and an identical hit by Greg Holmes had Selleck out at third. With two men down and runners at first and second, Hyndman stole third while the catcher was napping.

Then Jim Fawcett bunted, Hyndman bobbled the ball and Selleck scored.

Selleck and Chris Higgins were borrowed from the Kemptville team for the tournament.

Morrell pitched nine innings for Morrisburg, and had 8 strike-outs. Hyndman didn't have any, and the two pitchers allowed two runs off eight hits. Ferguson started for Mountain, and gave up one run in the fourth before Hogaboam took over in relief. Dan struck out seven, while Ferguson put three strikes past two batters.

Morrisburg's run came off eight hits.

For the tourney win the Intermediates took home $500.



Championship Goal Press Photo—Van Bridger

Brown Bruiser goalie Dale Hutt and captain Lloyd Fawcett watch as the championship winning goal enters their net during last Tuesday's final ball hockey game.

Lightning won the contest 2-0 and the Legion Branch 108 championship trophy taking the best of three sets two games to one.

High Rollers locked up the consolation award a week earlier ousting Fireball two games straight.

Leisure Lines . . .

By Frank Morgan

PEE WEE TOURNAMENT THIS SATURDAY

Percy Armstrong, a long devoted worker in boys and girls ball has asked me to give a little publicity to the Pee Wee Tournament to be held at the park this weekend. Winchester has four teams that will be competing and there will be teams from Hallville, Inkerman, Mountain and Chesterville, so this should be a good tournament with lots of local representation. The boys have given many hours of their summer time so that the youngsters of the area could have some good organized ball throughout the year and they deserve support at this wind-up tournament. The games will be going on all day so if you have an hour or so to spare this Saturday drop up and cheer the kids on. Your support will be appreciated.

OCTOBER 4TH TARGET DATE FOR ICE AT THE ARENA

In a few weeks the winter programs will be underway at the arena, and with the pool program over and most ball teams finished for the year, our summer endeavours are quickly running down. It's been a great year for recreation with 19 organized ball teams using the diamonds, four teams playing ball hockey every Tuesday and, of course, the Thursday night roller skating which attracted hundreds over the summer along with the many dances and parties; this has been our busiest and best summer yet. The outlook for our winter programs looks just as bright, with much talk already starting for organizing teams for the coming season. The arena itself has taken on a new look, complete with a new paint job which will brighten the complex considerably. Then there is the new clock which is now being installed and the new ice maker will be arriving mid-November. Keep watching for registration dates for the various programs, they will be appearing shortly and you will want to be part of the action.

CONFUSION OVER FUTURE ROLLER SKATING SCHEDULE

Just to keep the record straight there will be Roller Skating at the arena this Thursday, Sept. 6th, then because of the Trade Fair and the Vice Sale we miss two weeks. We have scheduled one more night on Sept. 27th for the final night of roller skating till next year.

COUNTRYFEST TICKETS ON SALE AT DOOR WHILE THEY LAST

It is my understanding that Countryfest ticket sales have been very good to date and of course at this time it is impossible to know if there will be tickets left by dance night. If the 450 tickets available are not picked up by then they will go on sale at the door, but as soon as the magic number has been reached the sale of tickets will be over and that's it. To be sure that you get in, buy your ticket now and save disappointment. Many times in the past Minor Hockey's big dance has been a sell out and with the show plan for this year it could well be another sell out. Much work has gone into preparations and the decor should set the mood for a great night of Country Fun. Tickets are $10.00 a couple and this includes a bean supper, so the price is modest. I can assure you that the music will be first rate and please remember that Countryfest means Country Dress. Get out your jeans and kerchiefs and prepare for a great night of Country fun and hospitality and, of course, all profits go to Minor Hockey.

Howie Anderson To Represent Club

East Carleton 4-H Horse Club met at Willow Gate Stables, Manotick on Aug. 29 and was shown the facilities and Quarter Horses and given some tips on riding and training horses.

Members moved to leader Joan Macartney's house in North Gower for their official meeting. They discussed the schooling show to be held Sept. 1 and chose Howie Anderson to represent the club at the Richmond Fair, where he will show cattle, sheep, swine and horses on Sept. 16.

Jeannie Mackie, Christy Stewart, Leanne Baird and Frances Blais, who represented the club at the 4-H Camp at the Central Canada Exhibition, told of the events they participated in.

A snack was served by convenors Melody Hume, Shari Berman and Nancy Blais.

A previous meeting was held at the home of Debbie McIntyre when members travelled to Alta Vista Stables. Walter Hurdman conducted a tour of the grounds and demonstrated a harness show pony.

Returning to McIntyres, members discussed demonstration night in Stittsville and planned the schooling show.

The club's demonstration, for 4-H Demonstration Night, Aug. 9, compared the nutritional needs of a child and a colt and won it fourth place.

Other club activities included Judging Night in which the top junior judges were Jeannie Mackie and Karen MacLean. Nancy Blais and Debbie McIntyre placed first in the intermediate section, with Christy Stewart in fourth place.

Nancy Blais and Melody Hume were the club's top overall judges.

4-H Extravaganza Day was held Aug. 26 at the Richmond Fair Grounds. All Carleton County 4-H clubs participated in a day of games and contests.

Williamsburg, Brinston Share Top Honours

Williamsburg defeated Newington Saturday 9 to 7 to capture the "A" division of the Brinston midget girls' ball tournament. The "B" championship went to Brinston with a 5 to 4 win over Winchester.

Voted best pitcher in the "A" series was Nancy Vanden Bosch with the best hitter award going to Rosanne Brownlee. Both play for Newington.

Best pitcher in the "B" finals was Lorraine McIntosh of Brinston with Marg Simzer of Winchester earning the best hitter award.

Each player on the winning teams was awarded a medal with the annual Ault Foods trophy being awarded for the "A" division while the "B" winners were presented with an award from Aults RWDS union local 440.

Teams taking part in the competition were from Rows Corners, Brinston, Williamsburg, Morrisburg, South Mountain, Riverside, Winchester, Finch, Newington, Ingleside, Osnabruck Centre and Apple Hill.

Winchester Midgets Lead Morrisburg 2-0

Winchester Midgets lead Morrisburg two games to none in the final round of playoffs.

After defeating Morrisburg 1-0 in the first game, the boys went into the second game with a good outlook.

Trailing 3-1 in the bottom of the fifth, Darrell Shelp smashed a grand slam homerun to make the score 5-3.

Morrisburg got two of their runs in the second from Jeff Casselman and Lance Wells. Chris Clements was the last to cross the plate for Rohm and Haas in the fifth.

Winchester's first run was from Chris Gibson in the third.

Bill Stewart, Darcy Last, Dean MacIntosh and Darrell Shelp were the only other marksmen for Saunder's Feed to make the final score 5-3 in Winchester's favour.

The third game of this series was played Wednesday night (Sept. 5) in Morrisburg. Fourth game (if necessary) will be here on Friday night.

HOCKEY REGISTRATION
METCALFE & DISTRICT HOCKEY ASSOCIATION
At Metcalfe Arena
House League
And Competitive League
Tuesday Sept. 11
6:30 to 9:00 p.m.
BOYS AND GIRLS

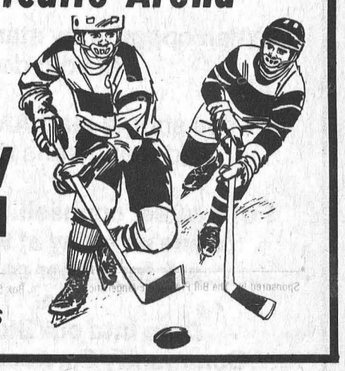

Give your DOG a BACK to SCHOOL TREAT
WHY SHOULD ALL THE ATTENTION BE CENTRED ON THE KIDS?
$1.00 OFF All 20 kg bags of Purina Dog Food
Purina Dog Meal 20 kg. ONLY $14.75
Purina Puppy Chow 20 kg. NOW $16.55
DOUBLE SAVING
$2.00 OFF Purina Dog Chow 20 kg. NOW $12.55
Offer expires September 15th, 1979







BERRYS FARM STORE
"MORE THAN JUST A FEED STORE"
SOUTH MOUNTAIN 989-2880 Mon. to Fri. 8 a.m.-5 p.m. Saturday 8 a.m.-12 Noon
WINCHESTER 774-2522 Mon. to Fri. 8 a.m.-5:30 p.m. Saturday 8 a.m.-4:30 p.m.
AVONMORE 346-2229 Mon. Fri.-8:30 a.m.-5:30 p.m. Saturday 8:30 a.m.-12 Noon

Ford MERCURY
Here we grow!!
NEW branch location for SAFE BUY Safe Buy Used Cars
will be on Hwy. 43 just east of old Hwy. 16
THE NEW HOME OF THE CAT



- Capri
- Marquis
- Cougar
- XR7
- Monarch
- Zephyr
- Z-7
- Fiesta
- Ford Trucks
- Broncos

TO INTRODUCE THIS NEW LOCATION, SALES MANAGER BILL SCANLAN IS GIVING A
12 Month/20,000 Km. Warranty ON MOST UNITS
To help stock our new lot, Bill is giving top trade-in allowances on both new and pre-owned vehicles.
FINANCING ARRANGED ON THE SPOT



MAPLEHURST MERCURY
845 PRESCOTT ST. KEMPTVILLE
258-5931
OPEN NIGHTLY TILL 9 p.m.

George Richmire Dies August 29th

George E. L. N. Richmire, a longtime, highly respected Williamsburg automobile mechanic, died at Winchester District Memorial Hospital on Aug. 29th following a brief illness. He was in his 75th year. A son of the late Mr. and Mrs. George Richmire he married the former A. Rabella Casselman at Williamsburg in 1931.

In addition to his widow the late Mr. Richmire is survived by four sons and eight daughters: Winnifred (Mrs. K. Mulrooney), Sudbury; Audrey (Mrs. E. Cross), Chesterville; Ethel (Mrs. E. Marriner), Williamsburg; Louise (Mrs. R. Small), Thornton; George, Williamsburg; Evelyn, Barrie; Gloria (Mrs. K. McNalty), Winchester; Maynard and Raymond, both of Williamsburg; Clarke, Wasaga Beach; Beverley and Penny, also of Williamsburg. Also surviving are twenty grandchildren, six great grandchildren, and one sister, Nettie Levere of Cardinal.

A member of the Lutheran Church the funeral service at the Williamsburg Church was conducted by Rev. Larry Erhardt at 2:00 p.m. on Sept. 2.

Pall bearers were Harold Bouck, Bert Woods, Glenn McIntosh, Gerald McPherson, Ramon Casselman and Donald Wells.

Honourary bearers were Basil Holmes, Paul Steinberg, Weldon Beckstead and B. Mac Strader.

Interment was at New Union Cemetery, Williamsburg.

Windmill Point
Cornwall, Ontario
K6H 4Z1
(613) 933-6080

"OPPORTUNITY IS STILL KNOCKING"

Are you one of those people looking for a job — And the doors still don't open for you?

Our job is opening doors and we'll open a lot for you!

We're the Engineering Technology and Trades Department at St. Lawrence College

We offer practical, job - directed skills. Our careers ARE and WILL BE in demand. Our track record proves it!

When opportunity starts KNOCKING at your door

You should start ANSWERING - And that means right NOW!

For a career counselling appointment phone us today at 933-6080 and ask for career counselling
or
Drop into our Student and Community Services Department

"LET'S GET TOGETHER NOW"

ST. LAWRENCE COLLEGE SAINT-LAURENT

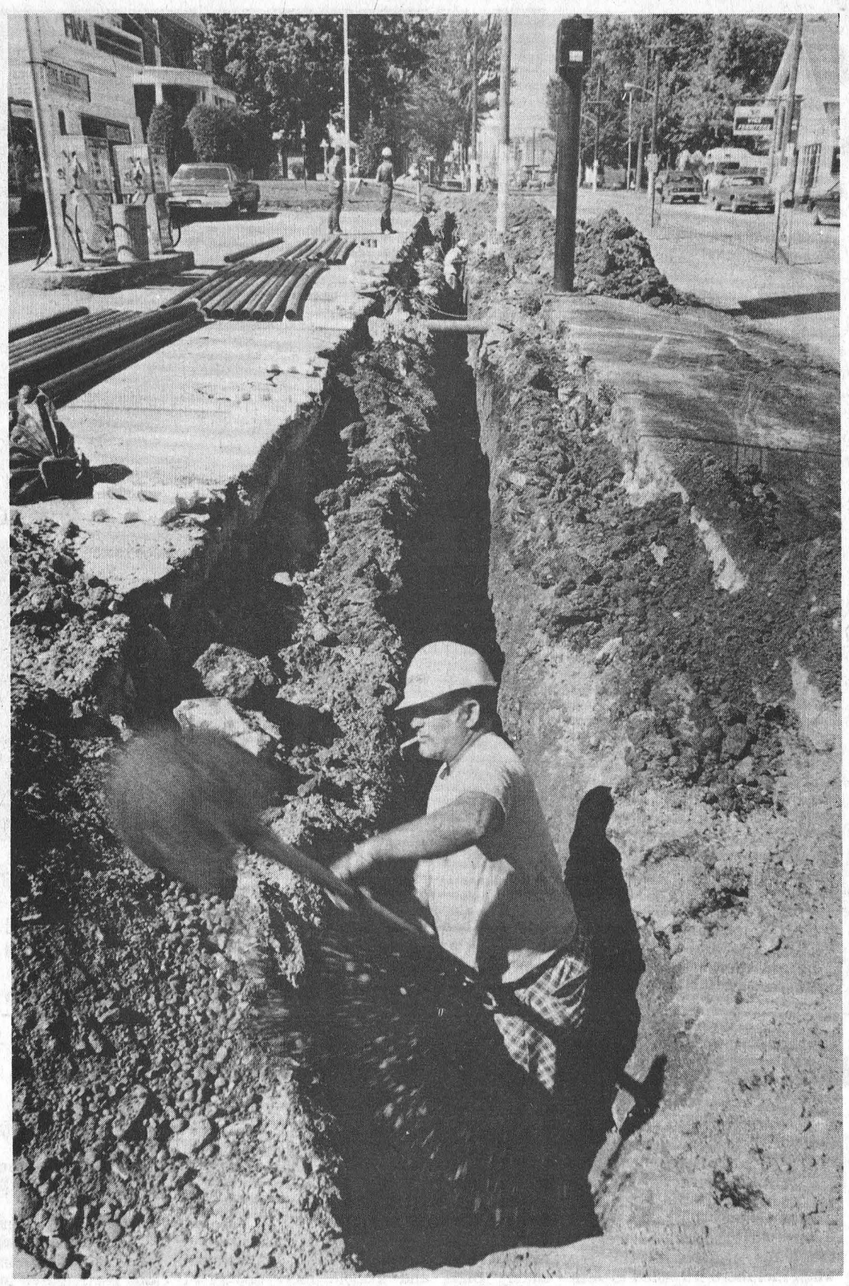

No Sign Of Strike

Bell Canada crews may be on strike, but you'd never know it in Winchester.

Work is well underway along St. Lawrence Street on an underground cable installation for Bell Canada. The ripping up of the west sidewalk started last week and should be finished in a few weeks.

The cable is being installed from Church to Fred Streets, and Bell plans to replace the sidewalk, at no charge to the village.

SUMMERS
INSURANCE AGENCY INC.
GENERAL INSURANCE
WINCHESTER
774-2515 or 774-2519

Stolen Vehicles Recovered

An adult and two juveniles have been charged with possession of stolen property as a result of an investigation by Constable Al Lummiss of the Winchester OPP detachment.

The charges were laid after two cars, that had been stolen from Ottawa and Gloucester, were found in a gravel pit near Hallville. Both vehicles were extensively damaged.

Steven Potvin, 16, of Ottawa, will appear in Winchester Court on Sept. 26 in relation to the incident.

On Monday a Mountain Township resident lost control of his car, and the vehicle suffered $2,000 damages. Robert Kerr, 33, was heading south on the New Development Road when he lost control of his car. It entered the east ditch and rolled over a fence.

Kerr suffered minor injuries and has been charged with impaired driving.

Kerr will appear in Winchester Court on Oct. 10. Constable Bill Hutton investigated the accident.

Geggie Change Okayed

Township Rezones Nation River Banks

MAPLE RIDGE—Any future development along the South Nation River in Winchester Township will have to be set back at least 50 feet from the river as a protection against homes being flooded during the spring thaw.

This and other changes were approved by Township Council Thursday night following a report and recommendations by W. D. Buchanan, the township's planner, who is preparing the municipalities master zoning by-law.

In his report Buchanan told council that the Nation River only overflows its banks by more than 50 feet every 100 years and that any setback of more than 50 feet would be unnecessary.

Buchanan allowed that there were areas along the river which suffered from heavier flooding and that special sections in the by-law would deal with these areas.

In his report Buchanan termed the zoning change of land previously designated hazard to agriculture as a compromise between the township and the Ministry of Natural Resources. According to Buchanan the Ministry of Natural Resources wanted all land now zoned as hazard to remain that way. But Council allowed the change providing the 50 foot setback along the river would be designated as an environmental protection zone.

A third change to the zoning by-law refers to a section of Morewood Village which is zoned residential, but in future will be zoned residential "holding." The change provides for future development of the residential part of the community, but stops it from being developed until the need is considered necessary by council. At that time the designation "holding" would be lifted allowing for homes to be built. Buchanan said he expects council will receive some opposition of the changes.

He also informed council that the requested change by Robert Geggie to rezone a parcel of land from agriculture to commercial had been approved by the Ontario Municipal Board. The land, situated at the intersection of highways 43 and 31 has been earmarked for the construction of a shopping plaza. Buchanan said that there is still some paperwork to be completed before any construction can start but expects that work could begin as early as mid November.

Energy Savings In Recycled Manure

GUELPH—To the livestock operator, recycling means more than returnable bottles. It's returning manure to the soil and getting rid of a waste product at the same time.

The key nutrient of manure — nitrogen — should be used more efficiently by farmers, says Dr. E. G. Beauchamp, Department of Land Resource Science, University of Guelph. Manure contains two nitrogen components that fertilize the soil — ammonium and organic nitrogen. Ammonium is more readily available to growing plants.

Research at the Elora Research Station north of Guelph, indicates that when manure is spread on soil, about 35 per cent of the ammonium-nitrogen is lost to the air in five or six days.

"To conserve nitrogen, disc solid manure into the field as soon as possible during spring manure removal," advises Beauchamp. "Energy savings are considerable if manure is recycled efficiently."

A project, sponsored by the OMAF involves trial tests of injecting liquid manure into the soil. A small liquid manure wagon is equipped with a simple device so that the liquid manure runs down a tube and into a tine that deposits it in the soil.

"This experiment is designed to form a part of a liquid manure handling system," says Beauchamp. "This method prevents pungent odors and loss of ammonium into the air."

He says liquid manure has been applied successfully as a side-dressing to corn plants, 10 to 24 cm (4 to 8 inches) high. Excellent corn yields have been recorded.

Manure is a free by-product that requires energy investment only in the field. However, large amounts of energy are required to produce commercial fertilizer which then requires more energy for field application.

There is no soil test available for nitrogen content, but Beauchamp recommends a manure test if farmers are unsure of the fertilizing capability of their manure pile. Farmers should bring a representative sample of the solid or liquid manure to Guelph for analysis. A laboratory in the Land Resource Science building has the necessary equipment to analyze several elements in manure, for a fee of $10.

Personals

Jennie Busse has returned to her Gull Lake home after having enjoyed a 2 month visit with her sister Lottie Summers.

Dr. Brian Docksteader and his wife visited Lottie Summers on their way home to Calgary.

Miss Eva Cinnamon spent a few days visiting Mrs. Lottie Summers.

ST. LAWRENCE ST., WINCHESTER
CREATIVE ELECTRIC
Electrical Contractors
RALPH SHELDRICK
• INDUSTRIAL
• COMMERCIAL
• RESIDENTIAL
24-Hour Telephone Answering Service 774-2518
BURGLAR and FIRE ALARM Sales and Service
VISIT OUR STORE-SHOWROOM NEXT TO BECKERS MILK
Lighting Fixtures — Electrohome Air Conditioners, Humidifiers and De-Humidifiers
Complete Line of Square D Motor Controls and Service Equipment
Small Appliances and Power Tool Repair Service
Industrial Power Tool Sales
STORE HOURS:
Monday to Friday — 1 p.m. to 4 p.m.
Saturdays — 8:30 a.m. to 4 p.m.

Metcalfe Service Centre
TILLAGE DAY
Featuring
DEUTZ Tractors
September 18 1979
10 a.m. to 3 p.m.
At Bill Armstrong Farm, Edwards: At Country Springs Driving Range. Across From Poplar Grove Golf Course.
• 6 New Deutz Tractors
• 1 New Do-All One-Trip Seed Bed Tool
• 1 New Lely Roterra
• 3 New Kverneland Plows
All machines will be field demonstrated. Customers will have an opportunity to drive tractors.
SERVICE IS OUR MIDDLE NAME
METCALFE SERVICE CENTRE LTD.
FARM EQUIPMENT SERVICE
Highway 31
Metcalfe
821-2893
For More Quality & More Service
DEUTZ FORMULA DX... THE NEW POWER IN THE COUNTRY.
Introducing the new DEUTZ Formula DX line.
Four exciting new models: Turbocharged DX 160 and 140, rated 140 and 131 PTO hp. DX 110, rated 100 PTO hp. DX 90, rated 84 PTO hp.
• Two-wheel drive or four-wheel drive.
• World-famous Deutz air-cooled diesel engine. Less trouble than water-cooled engines.
• Rugged power train with optional front wheel assist.
• New, rugged heavy-duty synchronized transmission.
• MASTERCAB with Multi-Fit seat, anti-slip steps, easy entry, uncluttered cab.
• New disc brakes.
• Responsive Deutz TRANSFERMATIC hydraulics.
Stop in and check out the new Deutz Formula DX. See why Deutz is the new power in the country.
DEUTZ
NEW IDEA FARM EQUIPMENT · Leyland Tractors · DEUTZ · GEHL FARM EQUIPMENT · Zetor · VERSATILE

JUMP RIGHT IN... you'll find it in the Classified!

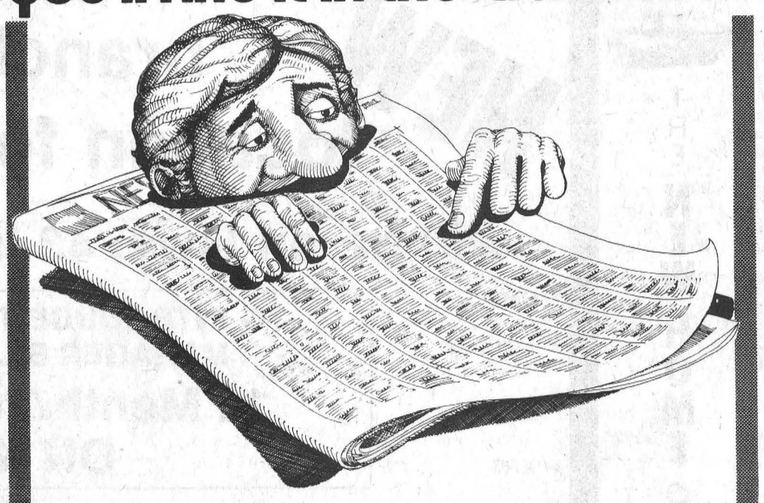

Whether you're looking to buy or looking to sell...whether you have merchandise to trade or a service to offer...there's one place where you're sure to get the results you want. The Classified! Jump right in and check out the Classified today!
THE WINCHESTER PRESS LIMITED
Telephone 774-2524

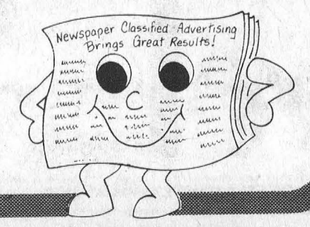



Bloomin' Sunflower

Weather conditions favoured the Ottawa Valley during a growing season that is fast drawing to a close. Although agriculturalists report near-record crops in the immediate district, perhaps the Sunflower growth is nothing less than extraordinary.

Rankin Baker of Vernon can be seen hiding behind one of his giants. A close examination of the plant revealed the entire growth emanates from a single stock and the sturdy "tree" is weighted down with 31 flowers.

Other photo, taken in the Greely area, is a view of other towering sunflower plants at the home of Gerry Oosterholt.

Press Photos—Rowan

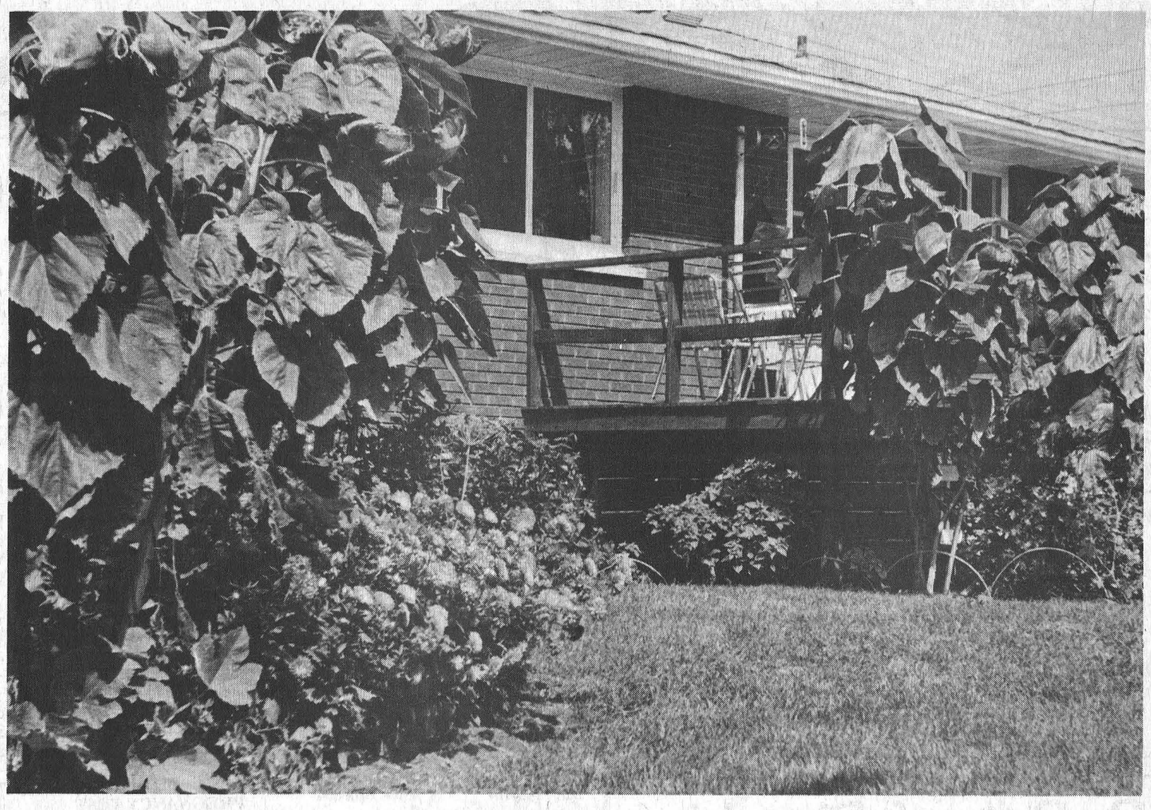

MTAS Produce, Field Crop Results

SOUTH MOUNTAIN — Gord Black won the grains and seeds competition at the South Mountain Fair in August, and picked up a smoke detector donated by Lorne Mellan.

Lorne and Francis Henderson had the best six stalks of silage corn and won a Warwick jacket from J.A. Dulmage of South Mountain. In the Roots and Vegetables category Mrs. Robert Sloan topped all the entries and received a donation from McGillis Home Hardware in Morrisburg.

D. J. White had the best vegetable collection, and won a donation from Pro Sports Unlimited in Winchester. Paul Allen had the best collection of apples and picked up a prize from the CountryBoy in Winchester.

There were 166 entries in the various categories. Individual winners were:

GRAINS AND SEEDS

Any Variety Oats: Dwight and Richard Gilmer (first); Gord Black (second).

Six Rowed Barley: Dwight Gilmer.

Two Rowed Barley: Patrick Murphy (third).

Best Mixed Grain: Gerald Simzer; Gord Black.

Timothy Seed: Gerald Simzer.

Silage Corn: Lorne and Francis Henderson; Don Allen; Gary Hoy.

Legume Hay: Gord Black; Delmer and Jim Adams; Lorne and Francis Henderson.

Mixed Legume Hay: Gord Black; Gerald Simzer; Lorne and Francis Henderson.

1st Cut Grass Hay: Gord Black; Albert Koekkoek; Dwight Gilmer.

2nd Cut Hay: Gerald Simzer; Delmer and Jim Adams; Don Allen.

Ears of Corn: Dwight Gilmer; Dave Bryan; Carl Sears.

Mixed Haylage: Carl Sears; Dwight and Richard Gilmer; Delmer and Jim Adams.

ROOTS AND VEGETABLES

Potatoes, early variety: Mrs. Robert Sloan; Lamb Family.

Potatoes, late variety: Mrs. Robert Sloan; Carolyn Van Koppen; D.J. White.

Onions: Carolyn Van Koppen; D.J. White.

Carrots, long: Bob Weagant; Mrs. Robert Sloan; Lorraine Panchuik.

Carrots, bunty: Viola Marchand (second); Carolyn Van Koppen.

Beets: Robert Sloan; D.J. White; Bob Weagant.

Turnips: Mrs. Robert Sloan (second).

Peppers, green: Mrs. K. Barkley; Lamb Family; Mrs. Robert Sloan.

Cabbage: Carolyn Van Koppen; Marion Beaudoin.

Cauliflower: Marion Beaudoin.

Pumpkin: Paul Allen; Bob Weagant.

Squash, Hubbard: Nancy Torrance.

Squash, Pepper: Bob Weagant.

Tomatoes: Mrs. K. Barkley; Bob Weagant; Lorraine Panchuik.

Cucumbers, ripe: D.J. White; Mrs. Robert Sloan.

Cucumbers - Green: Mrs. Robert Sloan; Mrs. Don Workman; Marion Beaudoin.

Corn - Table Use - Ears: 2nd Carl Sears; Jean Milne.

Vegetable Collection: D. J. White.

FRUIT SECTION

Apples: Paul Allen.

Maple Syrup: Don Rose; tie for second - Elaine Johnson and Mrs. K. Barkley.

Eggs, brown: Donald Rose; Carol Allen.

Honey: Susan Hugh; Mrs. K. Barkley; Joe Meaghler.

FIELD SCORES IN CORN COMPETITION

Herman Jansen; Lorne and Francis Henderson; Don Allen; Mac Graham; Don Rose; Ed Rose; Albert Koekkoek; Richard and Dwight Gilmer; Gord Black; Gary Hoy.

Corn from Field Crop Competition shown at Fair: Lorne and Francis Henderson; Don Allen; Norm Tinkler; Jim Adams; Dwight and Richard Gilmer; Mac Graham; Gary Hoy; Carl Sears; Don Rose; Herman Jansen.

FIELD SCORES IN HAY COMPETITION

Mac Graham; Lorne and Francis Henderson; Gerald Simzer; Don Rose; Gary Hoy; Frank Milne; Dwight and Richard Gilmer; Herman Jansen; Don Allen; Norm Tinkler.

Hay from Field Crop Competition shown at Fair: Gord Black; Lorne and Francis Henderson; Gerald Simzer; Don Allen; Ed Rose; Herman Jansen; Mac Graham; Don Rose; Norm Tinkler; Gary Hoy.

Haylage shown at Fair: Dwight and Richard Gilmer; Carl Sears.

4-H Horse Club Judged

East Carleton 4-H Horse Club held its annual schooling show Sept. 1 at the Metcalfe Fair Grounds, with Fred Laundriault judging.

Results, from first to fourth places were:

Showmanship at Halter (other than first year members): Jeannie Mackie, Sarah Nightscales, Julia Cooper, Jackie Nightscales; Showmanship at Halter (first year members): Laurel James, Lynne Perrier, Peter Mackie and Michelle Dumelie; Turn-out: Christy Stewart, Jeannie Mackie, Sarah Nightscales, Peter Mackie; English Equitation: Nancy Blais, Diana Fitzsimmons, Christy Stewart, Lynne Perrier.

Western Equitation was won by Karen MacLean followed by Jeannie Mackie and Joanne Van Rens. Lee Ann Racine and Susan Smiley tied for fourth place. The results were the same for Western Pleasure Class.

English Pleasure: Sarah Nightscales, Frances Blais, Laurel James, Nancy Blais; Working Hunter: Nancy Blais, Frances Blais, Laurel James, Diana Fitzsimmons; Barrel Racing: Susan Smiley, Joanne Van Rens, Jeannie Mackie; Command: Diana Fitzsimmons, Frances Blais, Sarah Nightscales, Jeannie Mackie; Ride-a-Buck: Lee Ann Racine, Joanne Van Rens, Jeannie Mackie and Julia Cooper.

ATTENTION FARMERS

We pick up your dead, sick and disabled cows and horses.

This is the largest receiving plant in the region.

FOR PROMPT SERVICE
CALL COLLECT TO
HERB LOUCKS
Winchester Ph. 774-6916
or
Machabee Animal Foods Ltd.
Crysler Ph. 987-2818

Windmill Point
Cornwall, Ontario
K6H 4Z1
(613) 933-6080
Cornwall Campus

DON'T MISS OUT!

Do you ever get that feeling you should be going places - But you aren't?

If it keeps crossing your mind, we think you owe it to yourself, to do something about it!

We're St. Lawrence College, and we're trying to connect you with a successful career.

Opportunity is knocking on your door!

"Tune-in" to opportunities and "turn-on" to the marketplace

BROADEN YOUR CAREERSCOPE
For a career counselling appointment phone us today at 933-6080 and ask for career counselling or Drop into our student & community services department

"LET'S GET TOGETHER NOW"

ST. LAWRENCE COLLEGE SAINT-LAURENT

VICE & CRAIG
Funeral Homes Inc.
METCALFE
821-2120
WINCHESTER
774-2120
CHESTERVILLE
448-2120



Diane's Hair Design
is pleased to announce that
LORRY
is now available
Tuesday and Friday 9 to 6 p.m.
Thursday 12 to 8 p.m.
Saturday 8 to 3 p.m.
Lorry's Special FOR MEN ONLY
Shampoo, Cut and Blow Dry
Regular $8.50
$6.50
Victoria St., Metcalfe 821-3010

Choose from over 450 models . . . Beautiful homes by HOMECRAFT

Choose any one of our over 450 models and you receive the finest in contemporary craftsmanship and technology, along with the best in today's building products. Your HOMECRAFT builder has a home designed especially for you. Make the biggest investment of your life the best investment of your life. See him today!
Better Homes through Technology and Craftsmanship

HOMECRAFT®

Better Homes through Technology and Craftsmanship"

Triang HOME SYSTEMS LIMITED
P O BOX 339 LANCASTER ONTARIO K0C 1N0 TEL 1-613-347-3797

Representing HOMECRAFT in the Province of Ontario

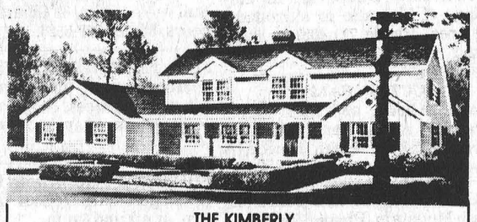

THE KIMBERLY

Please send me more information on HOMECRAFT homes.
Name _____
Street or box no. _____
City _____ State _____ Zip _____
Comments: _____

SEE YOU AT THE CORNWALL HOME AND TRADE SHOW
OCTOBER 15, 16 and 17
Booths 60 and 61
36-6c

Back to School
and back to
MUSIC LESSONS
Register Now
For Guitar, Organ, Drums



Need Instruments?
Our Prices Are Right On
GUITARS By Yamaha, El Degas, Vibra
STARTING AS LOW AS $40.00

Metcalfe Music & Sound
Phil McVey
Victoria St., Metcalfe
Telephone 821-1258
STORE HOURS: Tuesday to Saturday 10:00 a.m. to 5:30 p.m.
Open Evenings (Monday, Tuesday) 7:00 p.m. to 9:00 p.m. Closed During The Day Monday

We Carry A Complete Stock Of:
• *Guitar Strings* • *Accessories* • *Records*
• *Sheet Music*

DRUMS ... Yes, We Have Drums Also

CALL US
When You Require A
PUBLIC ADDRESS System For Any Purpose
ASK US
We'll Record That Special Event That It May Live Forever

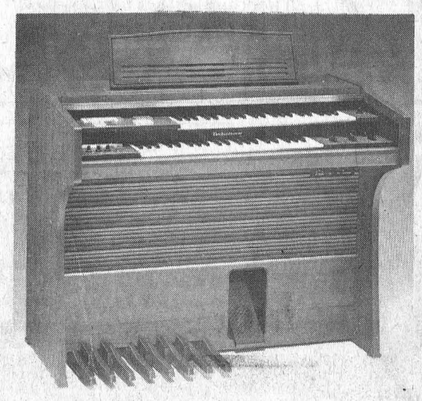

ORGANS
Beautiful "TECHNICS" By Panasonic
Now On Display. Come In And See And Play.

WINCHESTER Press CLASSIFIEDS

TO PLACE CLASSIFIED ADVERTISEMENTS PHONE 774-2524
BEFORE NOON TUESDAY

(613) 821-2554

METCALFE
Custom Air Ltd.
HEATING & AIR CONDITIONING
INSTALLATIONS

WAYNE E. IRVEN
R.R. 3
Metcalfe, Ont. K0A 2P0

Maple Grove (Kemptville) Ltd.
Sand - Gravel - Stone - Top Soil
Fill - Weeping Tile Stone
Equipment Rentals - Snow Removal
Neil MacMillan *258-3612*

B. Scharf Plumbing
- For the best in Pumps and Water Softeners by Myers, Duro, Jacuzzi and McDougal.
- New Homes, Renovations and Repairs.

Free water test and estimate
Metcalfe, Phone 821-2084

Samuel J. Patterson, C.G.A.
Certified General Accountant
Accounting, Bookkeeping
Income Tax Service
P.O Box 100
Morewood, Ont.
K0A 2R0
(613) 448-3015

G. H. WARD & PARTNERS
CHARTERED ACCOUNTANTS
520A St. Lawrence St.
Winchester, Ontario
tel. 774-3549
215 Van Buren St.
Kemptville, Ontario
tel. 258-3493

FIREPLACE & STOVE CENTRE
WINCHESTER
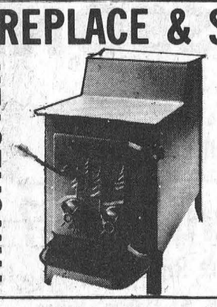
FISHER STOVES
5 Models On Display
Other energy efficiency stoves available are: The Vermont, Downdrafter, Valley Comfort, Wonderwood, Atlanta, Findlay and Deville. We have the Welkum and Franklin Freestanding Fireplaces; also Northern Heatliner, Heatilator and Surefire Masonry Fireplace Forms. Insulated chimneys, pipes and accessories always in stock.
VISIT OUR SHOWROOM
AT 494 YORK STREET
WINCHESTER, ONTARIO
OR CALL 774-3632

WILLIAMSBURG GENERAL STORE
Groceries, Hardware, Dry Goods, Wallpaper & Glidden Paints
Glass Cut to Size
OPEN Mon. - Fri. 8:00 a.m. - 9:00 p.m.
Sat. 8:00 a.m. - 6:00 p.m. Sun. 10:00 a.m. - 6:00 p.m.
CHARGEX VISA "IF WE DON'T HAVE IT & IT'S AVAILABLE WE'LL GET IT FOR YOU" master charge
Ph. 535-2854 Williamsburg

metcalfe electric
402197 Ontario Limited
- residential - commercial-
- farm wiring - electric heating -
all work guaranteed - free estimates
HUGH FERGUSON
P.O. BOX 237
METCALFE, ONT. 821-2815

WE SPECIALIZE
IN NEW HOMES & RENOVATIONS
C. COMEAU PLUMBING LTD.
CONTRACTOR
FOR ALL YOUR PLUMBING
Kemptville, Ontario
Call 258-3355

Business & Professional Directory

FRED S. COONS
INSURANCE AGENCY LTD.
Fire, Auto Casualty
and
Life Insurance
Chesterville Phone 448-2398

R. BRYSON PATTERSON
Optometrist
215 Van Buren Street
Kemptville
Mon., Tues., Thurs., Friday
10 a.m. - 5 p.m.
Tel. 258-2274

HAZEN MELDRUM LTD.
Ontario Land
Surveyors
W. J. Johnston, O.L.S.
Resident Surveyor
610 ST. LAWRENCE ST.,
WINCHESTER, ONTARIO
Tel. 774-2414 P.O. Box 394

GARY BREYER
London Life Insurance
Group Insurance-Pension Plan
Residence 543-3378
Morrisburg

KINKAID AND LONEY
MONUMENTS
Smiths Falls, Ontario
Monuments erected anywhere in Eastern Ontario
Smiths Falls Morrisburg
283-3480 543-3184
Winchester Area—
GERALD C. HOLMES
774-3544 Evenings
Authorized Dealer for
ROCK OF AGES
MEMORIALS

GRAHAM L. CASSELMAN
C.L.U.
Crown Life Insurance
Group Insurance-Pension Plan
774-2802 Winchester

THE ROYAL CANADIAN LEGION
Branch 108, Winchester
Meets on the last Monday of each month in the Legion Hall, Winchester, at 8:00 p.m. New Banquet Hall Rentals, Accommodation up to 100. Call Alfred Baker, 774-3701.
Dwight Hutt, President
Mrs. Betty Cooke, Secretary
Frank Cranham, Treasurer

BROCKVILLE MEMORIALS
MONUMENTS
Brockville - 342-4505
Winchester and Area -
Bruce Campbell - 774-3642
Ross McConnell - 774-3514
CEMETERY LETTERING

JOEL T. THOMPSON
Life Assurance Disability Income
Mortgage and Family Plans
Registered Retirement Plans
Tax and Estate Planning
AGENT FOR IMPERIAL LIFE
R.R. 2, Mountain 258-3693

PHILLIPPE ROBERT
FUNERAL HOME
Casselman, Ontario
BOURGIE FUNERAL HOME
Embrun, Ontario
WARNER FUNERAL HOME
Russell, Ontario
443-3286
Owner of Phillippe Robert
Funeral Home Limited
President: Phillippe Robert
Vice President: Danny Lafleur

BOARDING

Dogs Cats
All Breeds
Individual Shaded Indoors
— Outdoor Runs
Personalized 24 Hour Supervision
RO-SHAN KENNELS REG'D
Breeders of Labrador Retrievers
987-5479
8tfc

BOARDING
Box stalls, top quality, tack room, riding ring, total care, Russell, 445-3352. 18-21c

GROOMING

Bathing, Clipping, Grooming
All Breeds Al Sizes
For Appointment Call
RO-SHAN KENNELS REG'D
987-5479 anytime

NOTICES

FARRIER MOBILE SERVICE
Horse shoeing and trimming. Now also equipped to trim cattle. Call
Myrle McMillan
448-2642
Williamsburg, Ontario
52tfc

NOTICES

RUG CLEANING
BY MOST MODERN
DEEP STEAM EXTRACTION
EQUIPMENT
JAMES A. BEATTIE
TEL. 774-3135
14tfc

WATER PROBLEMS
FREE WATER ANALYSIS
CULLIGAN
19 Amelia St., Cornwall
932-8044
20tfc

NOTICE
Custom Slaughtering Mondays only. For trucking service phone 448-2324.
EARL'S MEATS
CHESTERVILLE, 448-2324
40tfc

METCALFE PHARMACY LTD.
METCALFE, 821-1224
Monday thru Friday
10 - 7
Saturday
10 - 5
PREGNANCY TEST
IN TOTAL CONFIDENCE
Agent for Hillary's Cleaners
50tfc

BEKKERS CARPET
CLEANING
Hydra Steam Mobile Plant comes to your home or business.
EMERGENCY FLOOD
EXTRACTION
Call Anytime
822-1001
50tfc

DECHAINE & ASSOC.
Accounting Services
448-3152
5tfc

RETIREMENT
Fetherstonhaugh Manor, Kemptville, private and semi-private accommodation. 24 hour care. Home cooked meals, laundry included. Days 1-258-5454 or evenings 1-258-5210. 5tfc

NOTICE
Oil Furnaces, Water Pumps, Weeping Beds, installed and serviced. Plumbing Supplies sold.
—for free estimates call
PAUL BARKLEY
South Mountain, Ph. 989-2844
14tfc

NOTICE
Improve the efficiency of your oil or wood furnace. Have your chimney cleaned regularly. Chimney Sweep. Free estimates. Phone 445-5786. 18-21c

NOTICE
ALCOHOLICS ANONYMOUS—
Do you have a desire to do something about your drinking? There are no dues or fees for AA membership; the only requirement is a desire to stop drinking. For information concerning AA or ALANON (Families of alcoholics) call 774-3899, 774-5179, 826-2157 or write Box 559, Winchester, Ontario. 32tfc

TENDERS

TOWNSHIP OF MOUNTAIN
TENDER FOR
CRUSHED GRAVEL

Sealed tenders, plainly marked "Tender for crushed gravel" will be received at the Mountain Township Office, Mountain, Ontario, K0E 1S0, until 12:00 noon, Friday, Sept. 21, 1979 for the following:
To supply, crush and deliver on Mountain Township Road:
3,500 tons more or less of 2" minus crushed gravel.
Tenders will be accepted only on Township tender forms which may be obtained at the Clerk's Office in Mountain, Ontario. A certified cheque for 10 per cent of total bid must accompany tender. The lowest or any tender not necessarily accepted.

Ronald Timmins,
Road Superintendent,
Township of Mountain
Mountain, Ontario.
20-21c

WANTED

HELP WANTED
Do you have 10 hours a week and like selling? Earn up to $150 selling Fuller Brush Products to customers in your neighbourhood and introduce our new Christmas Gift Line. Call 932-6377, Cornwall. 19-22c

WORK WANTED — Responsible, strong 20 year old girl. Dairy, sheep and field experience. Wants permanent or part-time work in Williamsburg — Brinston area. Has own transportation. Call 652-4091 and ask for Jean. 19-22c

HELP WANTED — Manager-Janitor for the Mountain Twp. Agricultural Hall in South Mountain. Duties entail: bookings; staffing; stocking; clean-up; and accounting. Please reply to Box 707, Winchester, Ont. to arrange an interview. 19-20c

WANTED

WORK WANTED — Will babysit, my home, weekdays, references. Airport Road, close to Highway 31. 774-5151, ask for Betty. 19-20c

WORK WANTED—Wood splitting, by the job or hourly. Call Brian, 774-2846. 20-22c

WORK WANTED — Custom work - ploughing, discing, septic tank pumpouts. Call 989-6010. 20-27c

WANTED—A ride from Winchester to Albert Street, Ottawa. Working hours 8:30 to 4:30 starting Sept. 1st. Phone 774-3848. 20-21c

WANTED—Saanen goats - does and kids. Russell, 445-5796. 20-22c

WORK WANTED—Will babysit my own home, St. Lawrence Street, Winchester. Phone 774-2938. 20-21p

WANTED—Middle aged man with car to room and board, our home - Main Street, Winchester and to run small errands for older couple. For more information, 774-3101. 20-21p

WANTED TO BUY—Good condition, currently manufactured snowmobile - 25 h.p. or more. Cash. Call 774-3025. 20p

ACCOUNTANT
The successful candidate will have a minimum Grade 12 Education with at least three years experience in the preparation of financial statements and the maintenance of accurate business records. Advance staging and a special accounting program an asset. We offer a competitive salary and attractive benefit package including pension plan, medical plan and dental plan, etc. Location Leitrim. Address resume including salary, history - Attention: V. Martin, United Co-operatives of Ontario, R.R. 6, Ottawa K1G 3N4. Phone 822-0760. 20c

HELP WANTED—Experienced Carpenter's helpers for new home construction. Phone 774-2374. 20c

WANTED TO BUY—Old Canadian Postage Stamp Collection or accumulation. Will travel. Phone Smiths Falls, 283-5497. 20-22c

WANTED—New or used bull blinkers. Phone 774-3738. 20c

WORK WANTED—Will care for your children in my home. Brenda Irwin, 464 Gladstone Street, 774-3824. 20c

HELP WANTED — Full time bar tender, part-time waitress. Pioneer Hotel, 535-2881, ask for Dan. 20-21c

HELP WANTED — In return for accommodation young couple or person, cleaning at U-Nap Motel. 821-1944. 20tfc

HELP WANTED — For general farm work — i.e. full work and farm chores including herd milking. Room and board provided. References required. Apply Dwayne C. Acres, Osgoode, 826-2581. 20c

WORK WANTED — Carpentry, interior and exterior painting. Apply to Don Barkley, Inkerman, R.R. 1, Tel. 989-5460. 14tfc

WANTED — First and Second Calf Heifers. Also, if you are having a Household or Farm Auction, for satisfaction call Harold Ball at 448-3161 or 774-5212. 14tfc

WANTED—Beef hides, no stones in the bag. Blom's Meats, Mountain, Ontario 989-2093. 15tfc

WANTED — 3 or 4 bedroom home to rent for October 1st in the village of Metcalfe or surrounding area. Phone 731-4027 or 821-3112. 18-22c

AUCTION SALES
Complete house and farm sales service. Auctioneers Mahlon Zeron, 652-2141, Hugh Fawcett, 774-3363. 45tfc

WANTED—Room and board in South Mountain. Phone 989-5246. 19-20c

HELP WANTED — Responsible person wanted for regular cleaning of a house in Russell. Phone 445-5695. 19-20c

HOUSEKEEPER COMPANION
Elderly lady in Morrisburg requires a live-in housekeeper companion Sept. 1st or later, 5 day week. If interested please call collect 1-992-1820 before 5. 19tfc

HELP WANTED — Experienced mature person for modern dairy farm. Farm operation - must be good milker and good operator on machinery. Mobile home and lights supplied. Good wages. Phone 445-5798. 19-20c

WANTED

WORK WANTED — For installations of above ground and inground pools, servicing, pool closings, fencing and decking. T.J.'s Pool & Patio. Phone Ted 989-5762. 19-22c

WORK WANTED — Corn sileage custom work available. Interested — call 774-3507. 19-21p

HELP WANTED — 10:30 a.m. - 4:30 p.m. weekdays. Apply at A-J's, Metcalfe or Vernon between 11:00 a.m. & 11:00 p.m., or call 821-1445 before 9 a.m. 19-20c

WORK WANTED — Painter, over 40 years experience, interior and exterior. Free estimates. Nick Huttinga, R.R.3, Winchester, Phone 989-5208. 19-27c

TO RENT

FOR RENT — One, 1 bedroom apartment. Available September 1. Call 535-2666. 19-20c

FOR RENT — 2 bedroom apartment. Phone 31 Inn Motel, 774-2920. 11tfc

FOR RENT — One bedroom apartment, centrally located in Winchester. Call 774-2600 for further information. 18tfc

FOR RENT — Room with breakfast, lunch if needed. Kitchen privileges. Centre town, Winchester. Phone 774-2308. 19-20c

TARLAN,S RENTAL
COMMUNITY
FOR RENT—New town house units, 3 bedrooms, fully carpeted, appliances, electric heat, quiet area of village. For information call 543-2123 or 543-3366. 19-21c

FOR RENT—3 bedroom house, garage, garden, Regional Road 8, Edwards. Phone 749-2784. 19-20c

FOR RENT—2 bedroom apt. with electric heat in South Mountain. Available Sept. 1st. Phone 989-2099. 19-21c

FOR RENT—One bedroom apartment in Chesterville, fridge and stove supplied. 448-2488. 20-21c

CLASSIFIED ADVERTISING RATES
[Effective June 1st, 1979]

GENERAL CLASSIFIED - $1.60 minimum (20 words or less), $1.20 subsequent insertions. Otherwise .08 per word first insertion, .06 subsequent.

CARDS OF THANKS, COMING EVENTS, ENGAGEMENTS, BIRTHS, IN MEMORIAMS, etc. - $2.40 minimum (30 words or less) or .08 per word.

All prices shown above are cash rates; extra handling charge of 75 cents will be added to all other accounts.
Delinquent accounts will be refused further advertising privileges until account is paid in full.

PHONE 774-2524

Closing deadline for Classified ads: 12 noon, Tuesday

FOR RENT—One 2 bedroom apartment in Winchester, available immediately. Phone 774-2407. 20-22c

FOR RENT—4 bedroom brick house, all modern conveniences, 2 miles from Chesterville on paved road, immediate occupancy. Rent $250.00 per month. References required. 448-2332. 20-21c

FOR RENT—Available October 1st. Older renovated 3 bedroom home located in village. Large lot, garage, carpets included. Ideal for small family or retired couple. Phone 774-2287. 20c

FOR RENT—One bedroom apartment, available immediately. Phone 774-2906 after 6 p.m. 20-21c

FOR SALE OR RENT
Bull — ¼ Angus, ¾ Chianina, 2½ years. Phone 989-5526. 20-21c

FOR RENT—75 acre farm, 4 bedroom house, large barn with all conveniences. Call 774-3504 before 9 a.m. or around 6 p.m. 20-23c

FOR RENT—Room with kitchen privileges. Call 774-3504 before 9 a.m. or around 6 p.m. 20-21c

FOR RENT—Large farm house, wall to wall carpet. Mountain Township. 3 bedrooms, large living room, kitchen and rec room. Phone 989-6010. 20-23c

FOR RENT—2 bedroom house, Mountain Township. Phone 774-3852. 20p

FOR RENT — Four bedroom farm home, all modern conveniences, Crysler area. Call 987-5587. 20-21c

Fitness is fun.
Try some.
PARTICIPACTION

LOST

One hereford steer, approximately 1,500 lbs., disappeared Aug. 20th, 1 mile east of Metcalfe on regional road 6. Please call 821-2138 if anyone has information on whereabouts. 19-20c

FOR SALE

FOR SALE—A Linde 295 amp welder and helmet, $150.00. A G.E. portable dishwasher, $100.00. Two small boy's bikes, $7.00 each; NCR cash register, $100.00. A phone message machine, $90.00. Underwood office typewriter, $120. Also FREE to good home, shepherd dog. Phone 989-6067. 20-21c

FOR SALE—Wood for fireplaces and wood stoves. $30.00 per cord. 774-3078 or 774-3606. 20p

FRESH VEGETABLES — Fresh picked or pick your own. Still plenty of excellent corn for the freezer, tomatoes, beets, carrots, cucumbers, squash. Please phone ahead for large quantities. Elsons, Baker Road, 774-3899. 20-22p

FOR SALE—Hockey equipment. Full outfit except skates for 16 - 18 year old; still smells new; equipment bag included, $85.00. 774-3312. 20p

FOR SALE— Walker Hound pups, 2 months old. $15 each. Call 448-3387. 20p

FOR SALE—Beech wood and coal cooking range. $65.00. 774-3300. 20c

FOR SALE—Ormond Store always has something different, new or old. Now going on, do it yourself, garage auction sale. Make your bids and take them to the store where they are registered. All bidding closed Saturday 12 noon, Sept. 8th. For example: old telephones, chairs and 80 other items. 20c

FOR SALE OR TRADE
for Beef or Grain, registered Quarter Horse Gelding. Make an offer. Phone 448-2608. 20-21c

FOR SALE — Straw. Bill Marcellus. Phone 448-2123. 19tfc

FOR SALE — 8 acres of alfalfa hay second cut. 5 ton of Elgin oats, 400 bales of straw. One corn binder. Call 774-6921. 19-20p

FOR SALE — Three h.p. Briggs and Stratton four cyl. gasoline motor in good running order. Apply Howard E. Summers, Winchester, 774-3043. 19-20c

FOR SALE—Triumph Spitfire. Red, like new, has never seen snow. Only 5,500 miles. R. Summers, 584 St. Lawrence St., Winchester, Ont. 20-21p

FOR SALE—Lawn Boy Lawnmowers and Pioneer Chain Saws all at reduced prices to clear all 1979 stock. Bogart Motor Sales, King Street, Chesterville, 448-2488. 21-24c

FOR SALE—1 Massey Ferguson No. 12 baler, excellent condition. One Ezy Flo rake, 1 year old. One Allied Stooker. Phone 774-5542. 20-21c

FOR SALE—One old grain drill in good working condition, cheap. Call 774-2905. 20-21c



FOR SALE

FOR SALE—Service age boars. Phone Dale Adams, 535-2745. 20-22c

GARAGE SALE
Sept. 7th and 8th, 9-4. Clothing, dishes, Antiques, etc. 561 Albert St., Winchester. Don Harper. 20p

FOR SALE—3 bedroom bungalow, double garage, 2 greenhouses, 2½ acres of land. Fruit trees and extras, near Metcalfe, Ontario. Phone 821-3641. 20-22c

FOR SALE—1975 Dodge Van Tradesman 200, 318 engine, new transmission, mostly new steering, insulated and panelled, power steering, power brakes, 44,000 miles, clean body. 731-1073 Ottawa, after 6 p.m. 20p

REAL ESTATE
Country Property, 4¾ acres, comfortable 3 bedroom home, modern conveniences, good barn, trees, garden soil, hay or pasture field. Morewood area, $45,900.
Lovely 3 bedroom bungalow, vinyl siding, carport, quality cupboards, family room, 84' frontage. Victoria St., Winchester, $47,900.
98 acre farm, suitable for dairy, hogs or beef, 3 bedroom home, good barns, silos, etc. Property well fenced, $89,900.
Solid frame home, 4 bedrooms, treed lot 135' x 270'. Morewood, $35,900.
Dandy starter home, 1½ storey, vinyl siding. Morewood, $34,500.
Restore this terrific 4 bedroom 2 storey concrete block home, large lot, small barn. Morewood, $49,900.
Sven Jorgensen, 774-3098
Century 21 John DeVries Ltd.
224-3945
20c

FOR SALE—Hope chest, 14 ft. Sportspal canoe, 1.2 motor and 7.5 Mercury motor. Phone 989-2134. 20-21c

FOR SALE—Straw, baled or on the field. Also 3 purebred Holstein bulls ranging in age from 3 to 9 months. Apply to Raymond Porteous, 774-3900. 20c

FOR SALE—Used fridge, stove piano and stool. Phone 989-2620. 20c

FOR SALE — Afghan Hound puppies. Pet and show stock. Papers. Phone 448-2446. 18-21p

FOR SALE — Papec short trough 54" forage blower bought new, never used, asking $1,000.00 and used I.H.C. model No. 56 forage blower. Phone 269-4697. 18-20p

FOR SALE—Hunters' Special — Homemade Trailer, frig. bed and propane stove; boat, motor and trailer; single horse trailer; utility trailer; 1961 Toyota, as is and 1967 Chev, as is — all good running shape and reasonable. Phone 774-3301. 18tfc

FOR SALE — 1973 Toyota, as is, 60,000 miles, $600 or best offer. Call 774-3926. 18-20c

FOR SALE — 720 International Forage Harvester pick-up and Corn head, like new. Three Dion self unloading wagons and New Idea one row corn picker. Phone 448-3494. 18-20p

FOR SALE—We are celebrating our 17th year of serving you and we want to say thank you by giving you a PRICE BREAK. Sides of beef, $1.39 lb. Sides of pork, 89c lb. Blom's Meats, Mountain, 989-2093. 10tfc

FOR SALE — Ford Convertible 1965, safety checked, 352, new top. $1.800. Call Aqua-Fun Pools, 774-2341. 17tfc

FOR SALE — New Mobile Home Canadian Made, large kitchen and living room, quality flooring, electric forced air heating, quality furniture. Price reduced to $16,100. Phone 774-2434. 14tfc

FOR SALE—One truck camper, in good condition. Sleeps four. Phone 774-2407. 12tfc

FOR SALE — All kinds of vegetables. Pick yourself or already picked. Phone 989-6142. Call ahead for appointment. 13tfc

FOR SALE — Fresh shop hogs. Sides 91c lb., cut and wrapped for freezer. Country Meat Market, Dunbar 448-2123. 19tfc

FOR SALE—Beatty, Berkley and Duro pumps and water systems. Best price in the Ottawa Valley on Beatty and Pedlar's Cow Bowls and farm equipment. Dave's Pump Service Ltd., 67 Clarence Street, Ottawa, Ontario. Tel. 234-0744 or 234-0317. 31tfc

FOR SALE—If a chain saw is the answer, then give us a call. We have a Homelite Chain saw for every purpose. Tom's Air-Cooled Engines, Vernon, Ontario. Phone 821-1060. 15tfc

WINCHESTER Press CLASSIFIEDS

TO PLACE CLASSIFIED ADVERTISEMENTS PHONE 774-2524
BEFORE NOON TUESDAY

FOR SALE

FOR SALE—Plumbing supplies, Myers water pumps, water conditioners, chlorinators; sediment, taste and odour filters. Murphy Sales and Service, Brinston, Ontario. Tel. 652-2337. 14tfc

LAND FOR SALE
80 acres, 60 tillable, 20 hardwood bush. 2 miles east off Hwy. 31, Williamsburg area. Owner desires limited woodcutting rights. 448-2560. 16-20c

FOR SALE — USED BULK TANKS - 300 gals., 400 gals., 3-500 gals., 600 gals., 800 gals., Peter Babcock Ltd., Surge Dairy Farm Equipment, 984-2991 or 448-2909. 1tfc

FOR SALE — Cedar lawn and patio furniture. Don Barkley, R.R. 1, Inkerman, 989-5460. 1tfc

FOR SALE — USED PIPELINE MILKER UNITS for Surge Mini Cup, 6 Surge Breaker Cup milkers, 4 De Laval Vista Claw milkers, 4 Jamesway Pipeline units. Peter Babcock Ltd., Surge Farm Equipment 984-2991 or 448-2909. 1tfc

FOR SALE — Baled shavings for bedding. Phone Morrisburg 543-2666. 2tfc

FOR SALE — New 3 bedroom Mobile Home by "Commodore," electric heat, nicely furnished, reduced to $13,100. Call 774-2434 anytime. 14tfc

FOR SALE — World famous Homelite Chain Saws, All XL models in stock. Good stock parts on hand. Mechanic on duty ready to serve you. Good stock chain to fit most saws at popular low prices. R. H. Beckstead, I.H. Parts, Sales and Service, Williamsburg. Tel. 543-2265. 5tfc

FOR SALE—Surge pipeline milking systems, parlours, feeding systems, water treatment, equipment, stand-by power supply, new and used vacuum pumps, bulk tanks, milker pails and buckets. Beattie and Simplex Water bowls. Peter Babcock Ltd., Surge Dairy Farm Equipment, 448-2909 or business number 984-2991. 27tfc

FOR SALE — De Laval Pipeline Milkers, new and used bulk tanks, vacuum pumps, pail milkers and other dairy equipment. Murphy Sales and Service, Gary Murphy, Brinston. Tel. 652-2337, evenings 652-4064. 34tfc

ALTA BANK
USED FURNITURE
Two floors of Quality Used Furniture to choose from. Visit our store at 1725 Bank St. South, Ottawa. We BUY good quality used furniture and antiques. Call 731-2245 collect. 11tfc

FOR SALE—Used Grade 13 books in good condition, all subject areas except Business. Phone 826-2654. 20-21p

SKYLIGHTS for homes and industry. Thermodomes, Skydomes, Pyramid domes, insulated curbs, etc. All sizes available to suit your pocket. Plastics of Ottawa, 216 Pretoria, 235-1465. 20c

YES Tina, we stock the complete line of plexiglass sheets, clear and colours. Light diffusing panels for ceilings and room dividers. Why not repair that broken window or make a new coffee table top now. Plastics of Ottawa, 216 Pretoria, 235-1465. 20c

FOR SALE—1979 Concord Demo. 1,000 kilometers, 2 door Landau, 6 cyl., automatic, P.S., radio. Ask for Lucient Brisson 9-5 at 443-3383. 20c

FOR SALE—1979 Pacer Demo., automatic, P.S., P.B., wagon, AM-FM stereo radio. Many extras. Low mileage. Must sell. Ask for Mike Lulko after 6 p.m. 443-3385. 20c

FOR SALE—1979 Cherokee Demo., P.B., P.S., V-8 automatic, many extras, low mileage. Ask for Denis Meunier 443-3383. 20c

Pick Your Own
Tomatoes and Potatoes
at
PATTERSON'S BERRY FARM
Excellent varieties in tomatoes for freezing and canning.
Please call before you come
821-1230
Open - Mon. to Fri.,
5 p.m. to dark
Sat., 8 a.m. to 5 p.m.

FOR SALE

$100 DOWN
1976 Vega GT, 27,000 miles, 4 cyl., manual, liftback. Ask for Lucien Brisson 443-3383. 20c

$50 DOWN
1973 Oldsmobile 88 Royal 2 door hardtop, fully equipped, new paint, 43,000 miles, 443-3383. 20c

$75 DOWN
1972 Torino Super Sport, fully equipped. New paint, 443-3385. 20c

FOR SALE—1 C.T.C. low-profile trailer with dump hinge, practically new $250.00; also several cast iron box stoves. Morgan Johnston 652-2230. 20-21p

REAL ESTATE FOR SALE
85 acre farm. Good 4 bedroom house and good buildings. Phone 989-2620. 20c

FOR SALE—Set of new French doors, 52 x 80 inches, any reasonable offer. Phone 774-2846. 20-21c

FOR SALE—Hay. This years. Small bales, 35c; large, 55c. Phone 989-5280. 20-21c

FOR SALE—'66 old Sports Illustrated books 50c each, from early 1973-1979. Cover price $1.25. Contact Glenn Carr 774-5903. 20p

FOR SALE—Leonard Automatic Washer, working condition. Phone 774-2728. 20-21p

FOR SALE—One New Holland harvester with one row corn head. One New Holland number 8 forage wagon. Both A-1 condition. Call 826-2127. 18-21c

FOR SALE—Well aged steer beef. Sides $1.49 lb., hinds $1.85 lb., fronts $1.35 lb. Cut and wrapped for freezer. Country Meat Market. Dunbar 448-2123. 19tfc

FOR SALE — 1974 Chev half-ton pickup, 350 engine, 4 speed, $1,500. Phone 521-3726 after 6 p.m. 19-20c

PICK YOUR OWN TOMATOES
Dentz Orchards and Garden, between Iroquois and Brinston. Also applies and sweet corn for sale. Closed Sundays. Go west from four corners through Inkerman. 19-20c

FOR SALE — Viking stove, good condition, timer, rotisserie and warming drawer, $125.00. Phone 489-2203 evenings. 19-20c

FOR SALE — Sweet corn and other vegetables. Jack Durant, call 448-2059. 19-20c

FOR SALE — 1971 Chevelle Wagon V8, automatic, p.b. & p.s., good shape. $800.00 Phone 987-5754. 19-20c

FOR SALE — 1972 Datsun 510, passed safety lanes, fibreglass fenders, good tires, six rims, 32 mpg regular, one owner, needs U-joints, good running condition but noisy, asking $325, 774-2047. 20p

POOL SPECIALS—do-it-yourself inground pool kit. Starting at $1,995. Special 18 x 36 Pool Kits, $2,495. (Only a few left at this low price.) All accessories on sale. Chemicals reduced by 10 per cent at THE POOL SHOP (Hwy. 31 at Winchester Springs). Open Thursday, Friday and Saturday from 10 a.m. to 4 p.m. — Call Kopas Pool and Patio Ltd., 774-2133. 17-20c

FREE
To a good home, healthy adorable puppies, Lab and Shepherd mix. Call Don Dawson, 989-2316. 19-20c

FOR SALE — 1974 Gran Torino Sport, 2 door hard top, bucket seats, console, radio, power steering, power brakes, red with white vinyl roof, extra clean. Call 774-2116. 19-20c

POOL SPECIALS—do-it-yourself inground pool kit. Starting at $1,995. Special 18 x 36 Pool Kits, $2,495. (Only a few left at this low price.) All accessories on sale. Chemicals reduced by 10 per cent at THE POOL SHOP (Hwy. 31 at Winchester Springs). Open Thursday, Friday and Saturday from 10 a.m. to 4 p.m. — Call Kopas Pool and Patio Ltd., 774-2133. 17-20c

VEGETABLES
For Sale — Sweet Corn — 50c per dozen. Tomatoes, Beets and Turnips. Red seed Citron. Phone 821-2355. Andrew Shields Farm, Box 254 Greely. 18-20p

FOR SALE — Clean oat straw. Stooked in the field. Call 774-5504 or 774-3333. 19-20p

MOBILE HOME
12 x 50 furnished or unfurnished, with 9 x 10 storage shed. $10,000. Call Ottawa 232-5200 or 448-2642. 19-20p

FOR SALE

FOR SALE — 1976 Chrysler Newport Custom, four door sedan, low mileage, in good condition. $3,750.00. Call 652-2361 or 652-2062. 19-20c

FOR SALE — Chip Wagon. Recently renovated. New paint inside and outside. Two friers. New vinyl floor. Call 692-3230 or 825-2864. 19-20c

FOR SALE — 1977 Dodge ½ Ton, short box, bucket seats, AM—FM radio. Phone evenings 774-6144. 19-22c

FOR SALE — 33 Can Dari-Cool Bulk Tank in good condition. Phone 984-2337. 19-20p

FOR SALE — 1977 2 door Chrysler hardtop. Low mileage. Will be safetied. Call 448-2595. 19-20p

FOR SALE — R.C. Cola Plus Deposit 6—$1.49. Bulk cookies (Prices going up) 99c lb. Try us for boots. Prices are right (if we haven't the boots in stock we get them). Also Dairy Cleaners, Pipeline Cleaners. Flysoff Bombs (Special). Ormond General Store Phone 774-2730. 19-20c

FOR SALE — Meat ducks, 12 weeks old, $5.00 live. Phone 652-4448. 19-20c

FOR SALE — 1969 Chev ½ Ton, good condition, with cap. Phone evenings 774-6144. 19-22c

FOR SALE — 2 Forage Wagons, Dion, 16 ft., good condition and an Allis Chalmers D-17 Tractor with hydraulic loader. Phone 749-2784. 19-20c

CARDS OF THANKS

CARD OF THANKS—We wish to express our sincere appreciation to all our friends, neighbours and relatives for making our 25th Wedding Anniversary a very memorable occasion. Many thanks for the lovely gifts and beautiful cards received. A very special thanks to our family for planning the party and to the Kenmore Women's Institute for the delicious lunch. A word of thanks as well to Westburg Union for the evening's excellent music.
—Stuart and Jean Harrison 20c

CARD OF THANKS—We would like to thank our friends, neighbours and family for making our 25th Wedding Anniversary such an enjoyable and happy occasion.
—Bob and Carolyn Dawson 20p

CARD OF THANKS—We the family of the late Mrs. Jeneva Gilmer would like to thank Drs. Flowers and Argue, nurses of the 1st and 2nd floors of Winchester Memorial Hospital who cared for her during her illness. We would also like to thank the friends, relatives and neighbours who visited and sent cards while she was in the hospital. Also for the messages and cards received in our bereavement, and to Rev. Dr. Lester Joyce who conducted the funeral service. Special thanks to the Pleasant Valley neighbours for food and help at this time.
—David F. Gilmer and Family 20c

CARD OF THANKS—We wish to thank our friends and relatives for the lovely gifts, cards and messages which we received on the occasion of our 25th wedding anniversary. The fact that so many of you were able to join us in Finch to help celebrate our anniversary made it a most memorable occasion.
—Keith and Marjorie Acres 20c

CARD OF THANKS—We would like to thank the Hulbert Community for the lovely gift.
—Eleanor and Garry 20c

CARD OF THANKS—I would like to thank all my family, friends and neighbours for their cards, flowers and get well wishes while I was a patient in the Winchester Hospital. Special thanks to Dr. Merrett and Dr. Dwayne Justus for their wonderful care; to Dr. Rowan for stopping by and saying hello. To all the nurses on 1st floor east for their wonderful care; also Rev. Horace Lamble and Rev. Dobson for their visits. Once again a most sincere thank you to all.
—Alice Piper 20c

CARD OF THANKS—I wish to thank Tom and Jan Clapp for a terrific summer. I really enjoyed the Jr. Agriculturalist Program and this summer proved to be the best of my life.
—Love Clare 20c

IN MEMORIAMS

SIMMS—In loving memory of a dear husband, father and grandfather, Harold Simms, who died on Sept. 6, 1976.
"Loves greatest gift - Remembrance."
—Mildred and Family 20p

IN MEMORIAMS

SIMMS—In loving remembrance of a dear husband and dad, Carl, Sept. 10, 1978.
There's a place set apart in the depth of our hearts,
A corner that's always your own,
No one can replace it, or time erase it,
We keep it for you alone.
—Donna, Paul, Glen, Dale 20p

JOHNSTON—In loving memory of a dear mother and grandmother, Hilda Johnston, who passed away Sept. 7, 1976.
Not dead to us who loved her
Not lost but gone before
She lives with us in memory
And will forever more.
—Sadly missed by Ferneley Marion and Family 20c

LEVERE—In fond remembrance of a loving wife and mother, Mrs. Mabel Levere, who passed away Sept. 1, 1970.
You oft times said we'd miss you.
Those words have proved too true
We lost our best, our dearest friend,
When we lost you.
—Harold Levere and family 20p

BLACK—In loving memory of a dear son and brother, Jeffrey Allan, who suddenly passed away Sept. 6, 1965.
He's up in that heavenly mansion
With us he could not stay
God needed another angel
And came and took Jeff away.
—Dad, Mom, Debbie, Gordie and Tim 20c

SUMMERS—In fond and loving memory of our dear son and brother Jack Summers who died Sept. 7, 1964.
Happy, smiling, always content,
Loved and respected wherever he went.
Always willing, helpful and kind,
What lovely memories he left behind.
—Lovingly remembered, Dad, Mother, Sisters and Brothers 20p

THOMPSON — In fond and loving memory of a dear father, Hilliard Thompson, who passed away in September, 1966.
His memory is as dear today,
As in the hour he passed away.
—Wilton and Lois 20c

COMING EVENTS

OPEN RECEPTION
An Open Reception following the marriage of Lorraine Eadie and Wayne Robinson at Dr. F. Kinnaird Community Centre, Russell at 8:30 p.m. Saturday, Sept. 15th. Everyone welcome. 20c

STEPDANCING LESSONS
Debbie McWatty Reid's School of Stepdancing. Lessons starting Monday, Sept. 10 from 3:30 p.m. in the Manotick Public School. If interested call 624-5347. 20c

FALL BUS TOURS OFFERED BY DUNDAS TOURS, IROQUOIS
September 25-27: International Plowing Match, Chatham, Ontario. $75 per person.
October 11 - 14: Pennsylvania Dutch Tour with many extras. $135 per person.
November 16-18: Royal Winter Fair, Toronto. Includes admission and reserved seat at Final Horse Show. $70 per person.
Above fares include: Twin Accommodation, Transportation, Sightseeing and Many Extras.
For information and reservations call or visit: DUNDAS TOURS, Carman Road, Iroquois (652-2005).
Evenings call: 258-5042 or 989-5666. 20-21c

COUNTRY & WESTERN WEEKEND, THANKSGIVING
Wheeling West Virginia, Pittsburg, Pennsylvania
October 5 - 8
$169.00 per person
(twin accommodation)
Tour includes: Transportation via Voyageur, 3 nights lodging at Marriott Inn (in city resort), hospitality party, sightseeing tour, dog races, ticket to Jamboree U.S.A. Country Show, C. & W. Jam Session and dance, Thanksgiving dinner, shopping. Tour payable in Canadian Funds. For reservations and brochure contact:
Frank's Tours
Box 606
Morrisburg, Ont.
Phone 543-3444 - office
535-2888 after hours
Bus departs locally. 17tfc

Household - Farm
Antique Auctions
McHAFFIE
AUCTION SERVICE
SHEILA McHAFFIE
"Call The Smallest Auctioneer For The Biggest Sale"
We buy Estates
MORRISBURG, ONTARIO
613-543-2523
or 613-543-2226 19tfc

COMING EVENTS

OPEN RECEPTION
Mr. and Mrs. Tom McDonald invite you to an evening reception at Metcalfe Community Centre on September 8, 1979 at 9:00 p.m., following the marriage of their daughter Debbie to John, son of Mr. and Mrs. Aaron Stoodley. 20p

BREAKFAST MEETING
Full Gospel Breakfast Meeting, Saturday, Sept. 15, 1979, 8:30 a.m., Royal Canadian Legion, Morrisburg. Speaker Bill Deacon from Ottawa. Tickets $3.00, Senior Citizens and Children $1.50. Reservations Garnet G. Johnston 774-2940 or Morrisburg Bakery 543-2245. 20-21c

DRAMA AT ITS BEST
Special DRAMA at its BEST. The Covenant Players from Peterborough, Ontario at Morrisburg Pentecostal Church, Friday, Sept. 7, 7:30 p.m. 20c

CHRISTIAN YOUTH CRUSADERS
Christian Youth Crusaders will begin at Winchester Wesleyan Church Monday, Sept. 10th, 7:00 to 8:15 p.m. for children from Kindergarten to Grade six. Registration first night. Fee $3.00. Everyone in age group stated most welcome to attend. 20-21c

BAZAAR
Winchester Chapter O.E.S. No. 310, Henderson Hall, Church Street, Saturday, Sept. 22, 1979, 12 noon to 2 p.m. Crafts, bake goods, white elephant, Hydro Culture Clay Pellet display, also salad bar luncheon. Price $2.00 per person. Everyone welcome. 20-22c

AUXILIARY MEETING
The September meeting of the Winchester District Memorial Hospital Auxiliary will take place on Thursday, Sept. 13 at 2 p.m. in the conference room. 20-21p

WILLIAMSBURG CHRISTIAN BOOK STORE
Visit us on Garlough Road for books, music, records, gifts, cards, bibles, hymnals, Church and Sunday School supplies. 10 per cent discount on Church and School orders. Open Friday till 9, closed Saturday. 20-21c

RONNIE PROPHET SHOW
A limited number of tickets are still available for the Ronnie Prophet Show and Dance, Metcalfe Community Centre, Friday evening, Sept. 7. Show starts at 9:00 — come early and be assured a good seat. Admission only $7.00. 20c

OPEN RECEPTION
Mrs. Clarence McDiarmid would like to invite relatives, friends and neighbours to the wedding reception in Kars R.A. Centre on Saturday, Sept. 8 at 9 p.m., following the marriage of her daughter, Sheryl to Terry, son of Mr. and Mrs. John O'Brien of R.R. 1, Osgoode, Ont. 20p

BALL HOCKEY TOURNAMENT
Township of Cumberland sponsoring ball hockey tournament, September 21-23. All teams welcome! For more information, phone Township Office 835-2526, ask for Elaine. 20c

DANCE LESSONS
Tap and Modern dance given by Carolyn Van Koppen. For information call 989-6181 or come to Inkerman Public School, Saturday, Sept. 8 between 10:30 a.m. and 12 noon. Also offered is a 10-week Disco course. 20c

MIXED PARTY
Mixed party in honour of the forthcoming marriage of Lorraine Lalonde and Robert Geggie, Saturday, September 15th, 1979 at South Mountain Agricultural Hall. Music 9-1. Everyone welcome. $2 per person. 20-21c

FETE FUN DAY
Saturday, Sept. 15, noon to 6 p.m. Vernon Museum Grounds. An afternoon of craft shows and demonstrations, games of skill, bake and produce sale, flea market, silent auction. Refreshments, pony rides and entertainment for all the family. Adults 50c, children under 15 free. Proceeds to Anglican Parish of Metcalfe, Greely and Vernon. 20-21c

DANCE
Inkerman Recreation Committee will hold a dance on Friday, September 14 in the South Mountain Agricultural Hall. Dancing from 9-1 with Westburg Union. 20-21c

FIGURE SKATING REGISTRATION
Metcalfe Figure Skating Club registration on Tuesday, Sept. 18, and Thursday, Sept. 20, 7:00 to 8:30 p.m. at Metcalfe Community Centre. For additional information please contact Pat Berman (821-3225), or Carol Budarick (821-1675), or Joyce Dooley (821-2712). 20c

COMING EVENTS

BINGO, SEPT. 10
Plan to attend the opening bingo of the Winchester Lions Club on Monday, Sept. 10 at the Lions Hall for Senior Citizens in Winchester. Early bird game starts at 7:45 sharp. Jackpot game for $300.00. Admission $1.00. 19-20c

PORTRAIT PAINTING
Is anyone interested in taking portrait painting classes this fall? (If 10 people are interested, there is a good chance of a class being held locally with live models and an excellent teacher.) Please phone either Lorna Bawdon, 448-3551 or Francis Hummell, 448-2335, and let's try and get something going! 19-20c

LADIES WANTED
Interested in having a night out once a week? Come join us for a night of Bowling at Sutton's Lanes. Starting Thursday Sept. 13 at 7:00 p.m. For more information call Shirley Morrison 774-3240 or Janet Holmes 774-3313. 18-20p

SILVER WEDDING ANNIVERSARY
Silver Wedding Anniversary Party for Jean and Allan Kettles will be held on Friday evening Sept. 7th at the German Hall on Leitrim Road just past the Anderson road. Their family cordially invites relatives, friends and neighbours to attend from 9-1. Best wishes only. 19-20c

FALL FASHION SHOW
Fall Fashion Show at Osgoode Community Centre, Wednesday, Sept. 12th, 8:00 p.m. Fashions by Raina's of Kemptville. Door prizes. Sponsored by St. James U.C.W. Admission $2.00. 19-20c

MIXED PARTY
Mixed party in honour of Carmen Harker and Paul Campbell at Greely Community Centre, Friday evening Sept. 7th. Dancing 9:00 to 1:00. Music by Free Wheeling. Everyone welcome. 19-20p

FIREMEN'S BALL
Mountain Township Firemen's Ball, September 22, 1979, South Mountain Agricultural Hall. Social hour 6 p.m.; Chinese smorgasbord 7:30 p.m.; dance 9 p.m. Featuring "Country Demons". $15.00 per couple. Limited number of tickets available from any fireman. 19-23c

MIXED PARTY
Mixed Party in honour of Betty Whitteker and Terry Lussier on Saturday, September 8, 1979 at Caravan Camp, Lakeshore Drive, Morrisburg. Dancing 8 - 1. Smorgasbord served at midnight. Admission $5 per couple. Everyone welcome. 19-20p

AUCTION SALE

PUBLIC AUCTION
LIVESTOCK, MACHINERY, FEED AND HOUSEHOLD ITEMS
2 miles East of Richmond on Barnsdale Road.
SATURDAY, SEPT. 8
1:00 p.m.
FARM IS SOLD
LIVESTOCK: Holstein Cow; 3 Heifers; Charolais Bull; Pony; 20 Hens.
MACHINERY: John Deere 710 Tractor and Cab, pulley; Farmall A Tractor and Cultivator; Massey Ferguson No. 3 Baler; Stooker; Bale Forks; Garden Tractor; Disc; Cultivator; John Deere No. 6 Harvester, 1 row; International Corn Blower, 50 ft. pipes; International Forage Wagon; Allis Chalmers Haybine; Massey Mower, 7 ft.; Massey Harris No. 11 Side Rake; 5 Star Post Auger; Danish Cultivator, 9 ft.; Ford Disc, 3 point hitch, 8 ft.; Ford Trip Beam Plow, 4-furrow; 4 Section Harrow; Grain Auger, 14 ft.; Grain Dryer Roller; Set of Scales; Several Electric Motors; Vessit Grain Grinder and Drive Belt; Cockshutt 22 Combine; De Laval Cream Separator; International Manure Spreader; Single Cultivator; Patz Silo Unloader, 16 ft.; Patz Barn Cleaner; 2 Galvanized Water Tanks; Hay Forks; Car; Pulleys; McKee Snow Blower, 6 ft.; Quantity of Posts; Pagewire; Gates; Large Quantity of Scrap Iron; Cockshutt No. 11 Seeder; Several Egg Crates; Small Grass Seeder; 3 Surge Milker Buckets; Calf Halter.
FEED: Quantity of hay, Corn, Silage and Oats.
HOUSEHOLD ITEMS: 2 beds; Tables; Chairs; Dresser; Rocking Chair; High Chair; Crib; Quantity of Clothes; Belanger Cook Stove Pipes; 2 Oil Stoves; Bicycles; Many other articles too numerous to mention.
Refreshments Available
TERMS — CASH
PROPRIETOR:
Hillis Thompson, Richmond
AUCTIONEERS:
Bill Whalen Mike Kenny
489-3606 821-2872 20c

AUCTION SALE

AUCTION SALE
ANTIQUES AND FURNITURE
At the home of Cecil MacNabb, Morewood, Ont.
SATURDAY, SEPT. 15th
11:30 a.m.
FURNITURE: Antique and used. Tables; Chairs; Wooden beds; Iron and Brass; Clock; China cabinet. Dishes: Depression; German and English China; Salters; Creamers; sets; Silver Related Dishes; Cutlery; Jewellery; Antique Buttons; Used postage stamps; Oil lamps; Gas lamp; School desks; Books by author Ralph Connor; School books; Books by Zane Grey, etc. etc.
The Story of Dundas (Red Cover); Old Doll and Wicker Carriage; Nippon; Bennington; Pewter; Ironstone; Bone China; Pressed glass medicine cupboard; Pictures; Prints; Frames, some oval; Linens; Hand-made quilts; Pots and pans; Electric light fixtures; Pair leaded glass doors; Mirrors; Soap dishes; Banks; Toys; Combination kitchen stove white enamel; Room divider; Couch; Rockers; Variety chairs, Bent back, fanback, cane seat, thumb back, stools; Iron pots; Book shelves; Children's toys.
Butter print; Ladles; Album; Postcards; Planes; McClary Kitchen stove (wood); Soap dishes; Trunks; Blanket box; Stools; Sealers; Bottles; Canadiana, etc. etc. Many items too numerous to mention.
TERMS — CASH, CHARGEX OR MASTERCHARGE
PROPRIETOR:
CECIL MacNABB
Phone 448-2047
AUCTIONEER:
Norman Rivington
Navan, Ont. Phone 835-2747
Note: Not responsible for accidents on premises on day of sale. 20-21c

COUNTRY FARM AUCTION SALE
46 HEAD PUREBRED & GRADE CATTLE, MACHINERY HOUSEHOLD EFFECTS AND ANTIQUES
Two miles west of Lansdowne on Highway 2.
SATURDAY, SEPT. 8
10 a.m.
FURNITURE AND ANTIQUES
(10 a.m.) — Old corner cupboard; McClary Royal Charm enamel wood cook stove; 5 drawer antique chest; Antique oval kitchen table, 2 gal. crock (blue flower design, Flack and VanArsdale); Copper boiler; Other crocks; Large Antique spinning wheel, dishes, 20, 8 gal. milk cans, etc.
OLDER TYPE MACHINERY (12:30 p.m.).
CATTLE (1:30 p.m.) — 27 head Purebred Holstein heifers and cows due to freshen Oct. 5 - April 30; 7 grade Yearlings, Grade Yearling bull; 11 Holstein steers (nice herd of cattle - good size).
TERMS — CASH OR APPROVED CHEQUES
CATERING
PROPRIETORS:
Mr. and Mrs. Wilford Leakey
Merton Phillips Auctions Ltd.
Athens 924-2594
Hubert Earl
Addison on Pedigrees, 924-2052
Note: Herd tested Aug. 17 and are eligible for export without retest. Herd is free listed for Brucellosis. For information phone 659-3022. 20c

AUCTION SALE
of
CATTLE, TRACTORS, FARM MACHINERY AND HOUSEHOLD EFFECTS
for
Mr. and Mrs. Louis Paksi
On Lot 19, Concession 4, Rideau Township, 4 miles north of the village of Burritts Rapids. Watch for the red "Auction Sale Today" signs leading from Dwyer Hill Road.
SATURDAY, SEPT. 8th, 1979
Commencing at 12:45 p.m. sharp
The tractors will be sold shortly after 1:00 p.m.
TERMS — CASH
For further information contact:
Don Fisher, Auctioneer and Sales Manager
R.R. 1, Richmond, Ontario
Telephone 838-5801 20c

AUCTION SALE
of Antiques, Collectibles Household & Misc. Articles
Contents of three Homes!
4 miles south of Smiths Falls corner of Kitley Line 1 & Highway 29
Saturday, Sept. 8, 1979
at 10:30 a.m.
Rather than listing articles and having great repetition — we simply say "What you want; we must have." Because of the overabundance of sale articles, this sale must begin sharp on time and will be continued if necessary.
TERMS — CASH
AUCTIONEER:
John W. Joynt 20c

AUCTION SALE

AUCTION SALE
Regular Weekly Auction at Sara's Flea Market
Auctions and Antiques
½ mile east of Ingleside on highway number 2.
THURSDAY, SEPT. 6th
7 p.m.
Previewing — 6 p.m.
LARGE assortment of good quality furniture, etc.
Refreshments
TERMS — CASH
AUCTIONEER
John Hands
Phone 537-2549 or 537-2306

AUCTION SALE
HOUSEHOLD EFFECTS AND ANTIQUES
Lot 13 Con. 6 Township of Mountain
10 Miles East of Kemptville or 5 Miles West of Winchester on Highway 43, 1 Mile South on Development Road & ½ Mile East at Van Camp Church, Or 2 Miles West of Inkerman Station.
SATURDAY, SEPTEMBER 8
12:30 P.M.
Chrome Table and 6 Chairs; Refrigerator; Wringer Washer; B.W. TV; Step Tables; Coffee Tables; Chesterfield and Chair; Space Saver; Davenport; Wet & Dry Shop Vacuum Cleaner; Electric Can Opener; Coffee Pot; Toaster; Pots and Pans; Floor Polisher; Patio Lights; Curtains; 2 Single beds; Double bed; Chest of Drawers and Dresser; Lamps; Stereo and Record Cabinet; Portable Sewing Machine; Royal Typewriter; 9 x 12 Braided Rug; Hair Dryer; Record Stand; Vaporizer; Roto Tiller; Kitchen Cabinets; Dishes; Pictures; Bathtub and Sink; Dryer; Flower Boxes; Sealers; Concerto Stereo; 8 Track AM & FM with stand; Children's Table and Chairs; Games; TV Game; Books; Records; High Chair; Baby Bath; Skates.
Antique Dressers; Wash Stand; Trunk; Washboard; Sewing Machine; Hay Fork Carrier; Wooden Pulleys; Cupboard; Singer Treadle Sewing Machine; Weed Sprayer; Utility Trailer; Car Racks; Tools; Log Chains; 650 Pioneer Chain Saw; Pressure Pump; Water Tank; 15" Tires & Rims; 100 Amp Service & Meter Base; Numerous other articles.
TERMS — CASH
PROPRIETOR:
Don Miller
AUCTIONEER:
Harold Ball
448-3161 19-20c

DUVALL AUCTION SERVICE
• FARM
• HOUSEHOLD
• ANTIQUE
BRIAN DUVALL 652-4901
652-4710 or 537-2688
R.R. 2 BRINSTON
"Large or Small . . . call Duvall"



Keith Wagner's
Backhoe Service
Trucking
Sewer & Water
Septic Tanks and Weeping Bed Installation
774-3848

SUPERIOR SILOS

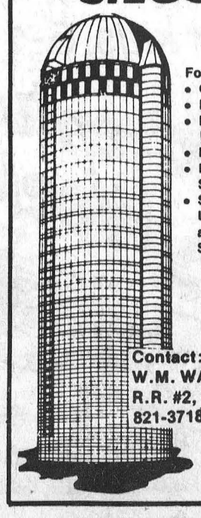

For
• Corn
• Haylage
• High Moisture
• Extensions
• Replastering Silos
• Silo-Matic Unloaders and Feeding System
Contact:
W.M. WAMMES
R.R. #2, Osgoode
821-3718

HELP WANTED

Person with some artistic and typing ability for creative work in newspaper and commercial printing production. Education and/or experience in graphic arts, advertising design and newspaper make-up, although preferred, is not totally essential if applicant possesses some natural talent in this field.

Apply to:
Mrs. Baldwin
The Winchester Press Limited
774-2524 Winchester

HANDYMAN SPECIAL

18 1/2 x 24 1/2 ft. building

3 rooms plus washroom. Suitable for residential or commercial use. On main highway in Williamsburg Township.

Call 989-6067 after 6 p.m. for details.

BOX 41, R.R. 2
GREELY, ONTARIO

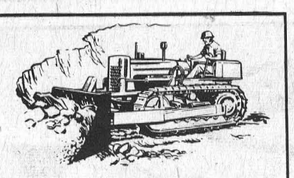

HAROLD G. MacDONALD
Equipment Rentals - Snow Removal - Custom Farm Work
Reasonable Rates
Office: 821-1734 Shop: 521-4999

WINCHESTER THEATRE

DOORS OPEN AT 7:00 P.M.
ONE COMPLETE SHOW,
7:30 P.M.

Thurs., Fri., Sat.
September 6, 7, 8
"GREASE"
Starring John Travolta and Olivia Newton John. The story is from a California school in 1959 with the music and dances of the Presley years.
Adult

Mon., Tues., Wed.
September 10, 11, 12
"THE BUDDY HOLLY STORY"
Starring Gary Busey and Don Stroud. Buddy's story as a musical.
Adult

Mountain Orchards



Established 1932

Wholesale Suppliers of Fine Fruit, Juice & Vegetables
Any Quantity
QUALITY GUARANTEED
U-Pick or From Cold Storage

Call Phil or Bob
AT MOUNTAIN ORCHARDS
R.R. 3, MOUNTAIN, ONT. K0E 1S0
613-989-5601

Off Hwy. 43 Between Kemptville & Winchester

Winchester Feed & Rental LTD.

Located immediately south of Winchester's CPR Tracks

For information call 774-3185 or 774-3186

PURINA CHOWS

AUCTION SALE

Holstein & Ayrshire Cattle
Machinery & Bulk Tank

SATURDAY, SEPT. 8
12 NOON SHARP
1 mile north of Finch on Lot 14, Concession 4 Finch Twp.

CATTLE: 93 head including - 21 Ayrshire milk cows, mostly fresh; 15 Holstein milk cows, mostly fresh; 7 Holstein Yearlings; 23 open Ayrshire Yearlings; 9 bred Ayrshire Heifers; 18 Calves.

MACHINERY: Massey Ferguson 165 diesel tractor; Cockshutt 1750 diesel tractor and cab, 85 h.p.; 4-furrow semi-mounted Massey Ferguson trip beam plow; International Harvester 3-furrow trip beam plow; Weed sprayer; 3 Dion forage wagons; Dion corn blower; New Holland 717 forage harvester with 2-row corn head; John Deere 4-row plateless corn planter, 3 years old; Cockshutt baler; International Harvester 3-point hitch hay mower; Massey Ferguson side rake; 2 hay wagons and racks; Ford 10 ft. hydraulic disc; Massey Ferguson grader blade; Massey Ferguson 160 bu. manure spreader; Spreadmaster manure spreader; New Holland 32 ft. hay elevator; McKee 7 ft. Snowblower, 3-point hitch pull type snowblower; Massey Ferguson 1-row corn harvester; 2 set drag harrows; Steel water tank; Year-A-Round steel cab for Cockshutt tractor; International Harvester S40 manure spreader 185 bu.; New Holland super 23 corn blower; Diriving sleighs; Horse harness; Butter churn; Many articles too numerous to mention.

BULK TANK: Mueller 55 can bulk tank (14 years old).

TERMS — CASH OR ACCEPTABLE CHEQUE
Lunch Available
Prop. BILL HOUGH, Finch
Fawcett Bros. Sale Managers
Winchester
Auctioneers
Hugh Fawcett, 774-3363 Mahlon Zeron, 652-2141

R. WILLIAM LYON

Chartered Accountant

BOX 216, VICTORIA STREET
METCALFE, ONTARIO
K0A 2P0

TELEPHONE: 821-3195

Gerry's Construction

A Registered Builder of CUSTOM HOMES

HUDAC NEW HOME WARRANTY PROGRAM

Farm Buildings,
Garages,
Aluminum Siding

Free Estimates **South Mountain**
Gerald St. Pierre **989-5647**

Tirnoge Kennels, Reg'd

Labrador Retrievers

ALL MODERN FACILITIES
BOARDING • TRAINING
Established 1969
(At Stud: Ch. Gladiator Tug C.D.)

Gordon Dunlevie **Ormond Road**
774-3091 **R.R. 1, Winchester**

LARGE ESTATE AUCTION

of
Property, Furniture, Antiques and Lawn Tools
Estate of Mr. and Mrs. James Blair

located in the
Village of Avonmore, Ont. on Fairview Dr.
on

Saturday, Sept. 8th

Commencing at 11 a.m. sharp

Property: Country Estate with two houses and new two-car garage. Located on well treed lot on highway 43, 14 miles north of Cornwall on outskirts of small village. Public school across road, 2 miles from high school. First house is a large frame house, 4 bedrooms, large living room, dining room, 2 bathrooms, den and full basement. Hardwood floors throughout, new carpet downstairs, large front porch and large upstairs sun porch. Second house small, well maintained is now rented. Lot size is approximately 240' frontage on two roads 159' deep. There are 3 accesses to paved roads, more land available.

Property will be offered for sale at 4 p.m., 20% down day of sale, balance when Deed is received. Sold subject to reserve bid.

Furniture and household items: Maple kitchen set and 4 chairs; Vilas table and 6 chairs; Davenport and chair; Table lamps; Floor lamps; General Electric stove; 2 fridges; Corner cupboard; Admiral stereo, new; Apartment size piano; Chesterfield suite; Swivel rocker; Picture frames; Silver set; Admiral coloured 26" TV; Fern stands; Drop leaf table; Barometer; TV tables; 15 cu. ft. freezer; New Filter Queen vacuum; Utility tables; File cabinet; Slide projector and camera; Blankets, sheets and pillows; Radios; 2 double beds, new; Vanity and stool; 3 dressers; Chest of drawers; 2 night stands; Maple bedroom suite, single night stand, dresser, desk and chair; Electrolux shampooer; General Electric automatic washer; General Electric automatic dryer; Automatic dishwasher; Bernina sewing machine and table; Sewing table; Fans; Heaters; Humidifier; Suit cases; Hitachi vacuum; Folding chairs; Mirrors; New golf clubs, cart and bag; Hoover vacuum; Intercom; Paymaster; New calculator with tape; Cane collection; Camping stove.

Antiques: Small spinning wheel; Bagpipes, over 120 years old; Oil wall lamp with reflector; Double globe lamps; Drop leaf table; Jewel box; 3 clocks; 3 section pink candy dish; Pressed glass fruit bowl; 1 powder horn; Cruet set; Lion's head chair; Hand painted vase; Lead crystal; Cake plates and stands; 2 green carnival flower vases; Brass candle holder; Apple glass; Hand painted candy dish; 5-piece pitcher and glass set; Picture frames; Epergnes ornamental centre piece; Wedgewood; 9-piece ribbed thumb print; Coloured pictures; Plus many other antiques.

Outside articles: Massey Ferguson 7 h.p. riding lawn tractor, mower and cultivator; 4 h.p. lawn mower; Fertilizer spreader; Garden tools; Lumber; 70 sheets of tin.

TERMS — CASH

MURRAY BLAIR, Auctioneer

Avonmore, Ont.
Phone 346-5568

Auctioneer's Note: Everything in this sale is in excellent condition.

Church Directory

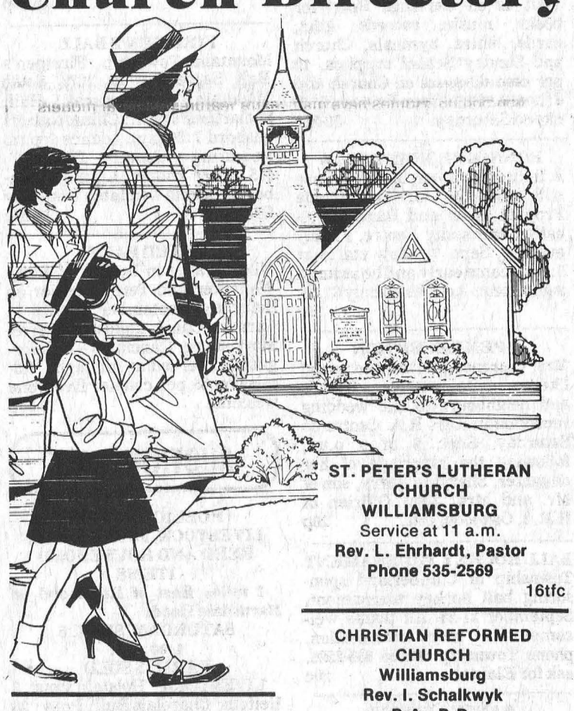

ST. PETER'S LUTHERAN CHURCH
WILLIAMSBURG
Service at 11 a.m.
Rev. L. Ehrhardt, Pastor
Phone 535-2569
16tfc

CHRISTIAN REFORMED CHURCH
Williamsburg
Rev. I. Schalkwyk
B.A., B.D.
Telephone 535-2598
9:30 a.m. - Morning Service.
7:30 p.m. - Evening Service.
4tfc

ST. MARY'S CATHOLIC CHURCH
Chesterville
7:30 p.m. - Saturday
9:00 a.m. and 11 a.m. - Sunday
9:00 a.m. - Weekdays
Rev. J. Appelman, Pastor
42tfc

ST. DANIEL'S CATHOLIC CHURCH
South Mountain, Ontario
Sunday Mass - 9:00 a.m., Rev. C. D. Cummings.

WESLEYAN CHURCH
WINCHESTER
9:45 a.m. Sunday School
11:00 a.m. Worship Service
7:30 p.m. Evening Service
7:30 p.m. Tuesday mid-week service.
Rev. C.M.A. Jackson, Pastor
49tfc

ORTON ROBINSON

General Contractor

Custom home building
FREE ESTIMATES
Winchester 774-2374

A Registered Builder of HUDAC NEW HOME WARRANTY PROGRAM

Work Guaranteed

REPAIR WORK

done by
Licensed Farm Equipment Mechanic

Call 989-2838

Clair Bartholomew R.R. 2 Mountain

A Registered Builder of HUDAC NEW HOME WARRANTY PROGRAM

Don Erwin

General Contractor
Mountain, Ont.
R.R. 2 (Hallville)
Phone 989-2169
Free Estimates

WHITEWASHING SERVICE

CALL
WARDLE'S
R.R. 1
South Mountain • 989-5762

McRAE'S CUSTOM FENCING

Specializing in Farm Fencing.
For free estimates call collect:
Ottawa 731-1528
Lancaster 347-2965

HEATING CONTRACTOR

Greg Erwin
Oil and Gas Burner
Service and Installation
Commercial and Residential
FREE ESTIMATES
RR 2 Mountain 989-6145 (anytime)

J-R Business Equipment

12 RUSSELL E, SMITHS FALLS 283-6141
153 KING ST. W, BROCKVILLE 345-1041
"I'M AVAILABLE"
New Cash Registers
by Sharp, TEC4, Olivetti, NCR, Jay, Sweda, etc.
See our **USED** models
1 DEP. TOTAL, 2 DEP. TOTAL, 3 DEP. TOTAL, 5 DEP. TOTAL, 6 DEP. TOTAL
Rental Lease as low as **$24.00 monthly**
— FACTORY TRAINED TECHNICIANS —
Local Service See Me On Display Request Free Demonstration

BICCUM McINTOSH LTD.
WINCHESTER
504 MAIN ST. WEST 774-2832

- HOME
- AUTO
- BUSINESS
- LIFE INSURANCE

DAN MORRIS

Topsoil — Fill — Equipment Rentals
Excavating — Landscaping
Septic Tank — Tile Bed Installation

METCALFE 821-1566

HOUSE OF COMMONS
CANADA

WALTER BAKER, P.C. M.P.

Nepean-Carleton
President of the Privy Council

PARLIAMENT HILL
Room 209 S
House of Commons
Ottawa, Ontario
K1A 0A6
(613) 992-4394

CONSTITUENCY OFFICE
CJOH T.V. Building
Room 301
1500 Merivale Road
Nepean, Ottawa, K2E 6Z5
(613) 225-5633

An Invitation

for kids 5-12 years



BETHANY CHAPEL
Monday, September 10
to Friday, September 14
6:45 p.m. - 7:45 p.m.



Come And Meet UNCLE KEITH And His Puppets

Russtaal Drainage

Open Trench Tile Drainage
Free Estimates
Harold Staal, **Call**
Russell, Ont. **445-2097**

AI R.O. Aluminum PRODUCTS

Richard Lafrance Ph. 821-1854

GREELY CUSTOM HOMES LTD.

- QUALITY HOMES
- ADDITIONS
- GARAGES
- WAREHOUSES AND BARNS

We have competitive prices to modular homes



HUDAC NEW HOME WARRANTY PROGRAM

GENERAL CONTRACTOR
M. LAFORTUNE
821-1281 - Box 128
Greely, Ont.

Nation River Basin

Conservation Authority Plans $1.8 Million Study

PLANTAGENET — The South Nation River Conservation Authority (SNRCA) has hired George Burns of the engineering firm of Proctor and Redfern to work with the authority on its comprehensive study of the Nation River basin.

The study, aimed at solving annual flooding problems, recently received a $1.8 million provincial grant.

Burns will be paid $120,000 over the three-year span of the contract.

First recommended in 1967, the study will be carried out in three stages consisting of pre-engineering studies, interim flood reduction programs and a comprehensive plan to renovate the 160 kilometre long river.

As well as preparing permanent flood control measures, the study will also establish guidelines regarding water quality, improving agricultural drainage requirements and recreation possibilities. The study is scheduled to start this fall.

The SNRCA also decided at its monthly meeting here last Wednesday to augment its staff by hiring Susan Beckman as its resource technician for a two-year period at a weekly salary of $306, increasing to $314 after the first six months. Also Bert Rady of Berwick was hired as works foreman at $6.18 per hour. Rady had been employed by the authority on a temporary basis as its project superintendent.

Authority members also voted an increase to their per diem allowance from $25 per meeting and 20 cents a mile travelling expenses to $30 per meeting and 22 cents per mile, an increase of 20 per cent. It was reported to members that other authorities receive per diem rates ranging from $20 to $46 per meeting.

In other business the authority gave the go-ahead to McNeely Engineering Ltd. to proceed with its plan for interim flood control measures in the Plantagenet Springs area two kilometres south of here. The engineers had previously reported that the main cause of area flooding was a limestone outcropping on the South Nation River at Plantagenet Springs.

The outcropping rises approximately three metres above the riverbed acting much like a dam, by reducing the flow of river water and spring ice. By reducing the size of this rock and replacing it with an underwater cement weir, to slow erosion, the engineers expect to improve the river's flow. However, the engineers also pointed out that the project, estimated at $650,000, is only a temporary measure and won't solve all the spring flooding problems in the Plantagenet Springs area.

The weir project has caused some concern among conservationists in that the removal of the limestone rock and its replacement with cement will virtually eliminate the spawning beds of area walleye pickerel.

Engineers told the authority that the fish may come back in time but it would be many years as they build their spawning beds on rock and once removed would require several years to hollow out another bed. In hopes of assisting the fish in re-establishing their beds engineers suggested construction start after the end of the pickerel's spawning season in mid June.





Highway Repairs Underway

Frost cracks along Highway 31 were being repaired Tuesday as workmen routed out the damaged area and filled the crack with a compound of asphalt and cement.

Press Photo—Sherratt

Mountain Township

Bylaw Receives Final Reading

MOUNTAIN — The official zoning by-law for Mountain Township received its third and final reading last week and is now the law determining all future development within the township.

Council gave the tentative by-law second reading several weeks ago, then held a public meeting Aug. 27 to air complaints regarding the plan. Any future changes must now go before a committee of adjustment where requests will be considered.

The committee hasn't been named but will be formed following circulation of the final document. Once circulated a meeting will be called where taxpayers will be allowed to request final changes to the by-law. These requests will be considered and included in the presentation of the zoning by-law to the Ontario Municipal Board who will give the plan its final stamp of approval. Any future changes would require their approval, which can take months and in some cases more than a year.

Mountain Township Reeve Ewart Simms said many of the 25 ratepayers attending the Aug. 27 meeting had good suggestions for the by-law.

"But in general it's much the same as zoning by-laws being approved by other area townships."

Simms said that many of the people questioning the by-law were business men wishing to confirm property designations.

Simms added that although Mountain Township is mainly rural and many landowners object to being told what they can or can't do with their property some control is still required to prevent developers from moving in and "doing what they please. We don't want to be too prohibitive but we need some guidelines."

The reeve was unable to say when the by-law would be printed and circulated. However, he did say that sufficient time would be allowed following its distribution before a final public meeting was called to hear objections.

Nelly Casselman Dies In Hospital

Mrs. Aden Keith Casselman, the former Nelly Maud Beckstead, died at Winchester District Memorial Hospital, September 1st following a very brief illness. She was in her 74th year.

A highly respected, lifelong area resident she was born at Williamsburg, a daughter of the late Mr. and Mrs. Edmond Beckstead and received her education at district schools. She and her husband had planned to celebrate their 53rd wedding anniversary on Sept. 3rd.

In addition to her husband the late Mrs. Casselman is survived by two sons and one daughter: Rae and Doug, both of Williamsburg; and Marie (Mrs. Grenville Fyke), Chesterville. Also surviving are six grandchildren; three great grandchildren; sisters Mary (Mrs. Donald Hess) and Gertrude (Mrs. Arnold Montgomery); and brother Ross Beckstead. She was predeceased by one sister, Mrs. Eva McIntosh, one son and one grandson.

A member of the Lutheran Church the funeral service at the Williamsburg Church was conducted by Rev. Larry Erhardt at 2:00 p.m. on Sept. 4th.

Pall bearers were Ralph Casselman, Fernley Johnson, George Babcock, Roy Barkley, Johnny Whitteker and Emerson Carr.

Interment was at Old Union Cemetery, Williamsburg.

Neal Mesman Shows Championship Rabbit

Judging for the 4-H Rabbit Club was held Saturday, Aug. 25 at the Chesterville Fair. The Champion Rabbit was shown by Neal Mesman of Winchester. The Reserve ribbon went to Melody Cronin, of Chesterville.

Barbara Markwick of Chesterville picked up the top pre-4-H member award.

Howard Williamson judged the day, and 11 members took part.

J. Havekes Top Driver At Achievement Day

The 4-H Tractor Achievement Day was held last Monday at KCAT.

John Havekes of Mountain was Champion Senior Driver, with the top Junior Award going to Jeff Byvelds of Williamsburg.

The contest included a parts identification quiz, a general quiz, and driving a tractor through a skill-testing course.

There were 13 members who completed their tractor project in 1979.

Adventure Week For Children

An Adventure Week program for boys and girls ages 5-12 will be held at Bethany Chapel, Main St. W. from Monday, Sept. 10th to Friday, Sept. 14th. Times each night are 6:45 to 8 p.m. Parents and other interested adults are free to join with the children. The program will include puppet shows, Bible stories, film strips, quizzes and singing.

The program will be under the direction of Mr. Keith Lapsley of Osgoode. Mr. Lapsley and his family have recently moved into this area from Guelph and is helping with the ministry of the Osgoode Bible Chapel. Mr. Lapsley is also actively involved in the new Christian school at Metcalfe. He also travels across Canada and into the northern United States with the Adventure Week programs. The aim of the program is to challenge the boys and girls with the truth of the Christian message. To do this modern audio visual aids are used. A former school teacher Keith stress that above all today's child needs to follow Christ.

Heat Unit - Rainfall Report

Week of August 26-Sept. 1

	Morrisburg	South Mountain	Chesterville
Heat Units Accumulation To Date	164 2471	170 2541	176 2588
Rainfall Accumulation To Date	32.4 mm 333.8 mm	21.2 mm 298.2 mm	39.4 mm 270.7 mm

Real Estate For Sale

HOBBY FARM - IROQUOIS—42 Acres - 15 bush, includes creek and water hole. Home is four years old. Four bedrooms, finished family room, 1½ baths as well as laundry room. Good barn and chicken house. $69,500.

MORRISBURG - LANDHURST DRIVE—Immaculate condition, excellent garden and landscaping, make this a charming place to live. Three bedrooms, partially finished basement. Storage shed and much more. $54,500.

JOHN A. ALLISON REAL ESTATE BROKER
MORRISBURG
Business 543-2044 Residence 543-2989

Century 21 Box 548 - 14 Mill St. Manotick, Ont. K0A 2N0
McGOWAN REAL ESTATE LTD. member broker

"OSGOODE ESTATES"

OSGOODE VILLAGE—New planned development featuring ½ acre lots with custom built 3 bedroom bungalows, 1½ baths, attached garage, fireplace, full basement, drilled well, septic system, sodded front yard. Standard price from $56,500.00. Homes have many extra features. Several models to choose from. 2 models available for occupancy by September 1st. 8 week delivery on new homes of your choice. Order now. Exclusive agent - Century 21 McGowan Real Estate Ltd. - 692-3579. List 9-167

MANOTICK—New, modern office space available for renting. This fully air-conditioned building offers space from 700 - 2,700 sq. feet. Now renting for September 1st occupancy. Exclusive Agent - Century 21 McGowan Real Estate Ltd. 692-3579.

Exclusive Agent - Century 21 McGowan Real Estate Ltd. - [613] 692-3579.

WE'RE THE NEIGHBORHOOD PROFESSIONALS FOR YOU.

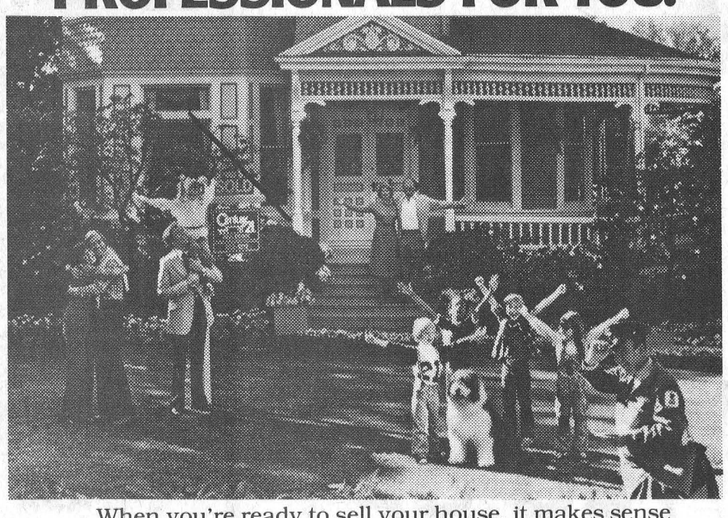

When you're ready to sell your house, it makes sense to call your Neighborhood Professional first.

Whether we're showing off your house to its best advantage, effectively closing the sale or handling the time consuming paperwork, we take professional care of more people's real estate needs today than anyone else.

Call, or drop by today for our brochure, "21 Reasons Why CENTURY 21® Should Sell Your House For You." You owe it to yourself to see how our professionalism can work for you.

Century 21® McIntosh & Proulx Real Estate Ltd. member broker
WE'RE THE NEIGHBORHOOD PROFESSIONALS.™
504 MAIN ST., WINCHESTER, 774-2832
1741 ST. LAURENT BLVD., OTTAWA, 523-8020

AFTER HOURS TELEPHONE

Al Loynachan	346-2036	Harvey MacIntosh	448-2595
Lorraine Lefebvre	448-2454	Doug Vasey	774-2213
Larry Stevens	448-2875	Bill Gibson	989-5319
Gwen Berry	774-2002	Rita MacDonald	448-3335
		Irwin Holmes	774-2434

Office Hours, Monday to Friday, 9 a.m. to 9 p.m. Saturday, 9 a.m. to 3 p.m.

Stop At Our Booth At Winchester Trade Fair
Sept. 13, 14, 15 For Free Chance on Gold Draw

© 1979 Century 21 Real Estate Corporation. ® Registered Trademark of Century 21 Real Estate Corporation.
Each office is independently owned and operated. Equal Housing Opportunity

Sell with BELL
L. O. BELL
Real Estate Broker
510 MAIN ST., WINCHESTER,
BOX 149, TELEPHONE 774-2281

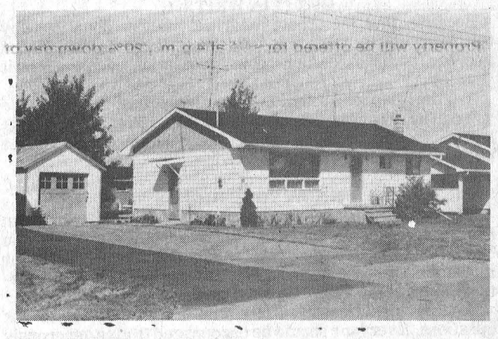

WINCHESTER—Lovely 3 bedroom frame bungalow in excellent condition, on town water and sewage, separate garage, good location on well landscaped lot. Asking $42,500.00.

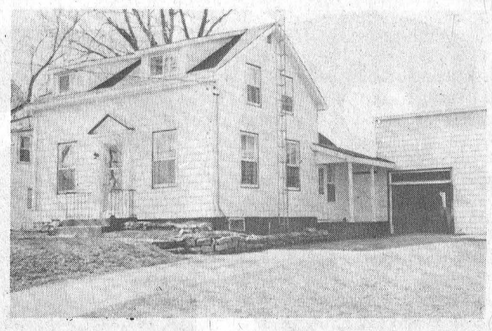

WINCHESTER—3 bedroom two-storey home with attached double garage and workshop, 1½ baths, family room, separate dining room, hardwood floors, excellent condition. Priced to sell.



WINCHESTER—Nearly new two-storey 4 bedroom home, electric heat, 200 amp service, 1½ baths, quality rugs throughout, finished basement, carport, fenced in back yard. Priced to sell.

WINCHESTER TOWNSHIP—25 acres of land with maple bush. Asking $22,500.00.

MOUNTAIN TOWNSHIP—66 acres of arable land. Asking $38,500.00.

SALES REPRESENTATIVES
John Bell 657-4449
Suzanne Coyle 448-3007
Sandra Walker 774-2194
Grant Booth 989-2636

CONSUMERS' BEAT

Charity Schemes

Sometimes it's awfully hard to say no. The caller is smooth and convincing. The product has a one-year guarantee and yes, it does cost a bit more than usual. But then, it's for a good cause. And what's a buck or two — after all, you're helping to send an underprivileged child to camp.

Thousands of Ontario residents are subjected to pitches like this every year. Sometimes the money they donate lines the pockets of unethical promoters instead of helping those in need. If you donate money to charity, make sure you know who you are dealing with and where the money is going.

THE PHONY CHARITY GAME

There are as many variations on the phony charity as there are unscrupulous fund raisers. But a few common schemes show up with unfailing regularity.

Sharp operators have often used well-respected community groups as a front to sell tickets for circuses. The group allows its name to be used in return for a portion of the proceeds — which may be as little as 10 per cent — while the rest goes to the promoter.

Of course, the well-meaning community group is unaware that the lion's share of the take goes to the promoter, and that high-pressure sales tactics may be used.

Ticket sales are often handled by telephone solicitors working out of what have come to be known as "boiler room" operations. By saying they represent non-profit charitable groups, the telephone solicitors, either students working for a low hourly wage or fast-talking professionals on commission, are able to raise huge amounts.

If you do buy a ticket or make a donation, your name and the amount given may be written on a "tap" card and the calls from telephone solicitors may continue. Tap cards will often be sold to other organizations asking for donations.

Other phony charity groups canvass door-to-door, in shopping centres or on the street, selling everything from chocolate bars to lightbulbs. Of course, many legitimate charity organizations sell similar products. Because of this, it is often difficult to distinguish between canvassers representing non-profit charities and those selling for profit-making ventures.

RECOGNIZE LEGITIMATE CHARITIES

But a cautious donor is the best defence against unethical fund raisers. By following a few simple guidelines, you should be able to avoid being taken for a phony charity ride:

- Know who you are dealing with. Give only to established charities with which you are familiar.
- Ask questions. Find out where the money is going and what percentage is actually used for charity work. How much money is the group trying to raise?
- Ask the canvasser for his or her name, address and telephone number.
- Be aware that a federal income tax registration number is no guarantee that any operation is legitimate.
- Check an organization's reputation and name with the Better Business Bureau which maintains files on most of these groups, and with the Chamber of Commerce. Check the name carefully — many illegitimate groups use legitimate-sounding names.
- If you're not sure about the organization, insist on receiving an audited financial statement for the previous year.
- Be suspicious of any organization that admits a large portion of the money collected goes for operating costs.

GET IT IN WRITING

Because few legitimate charities solicit donations by telephone, extra caution is advised in these dealings. If it appears to be a "boiler room" operation, don't commit yourself.

Ask the telephone solicitor to put the request in writing, so you can have time to think it over and have a record of it. Ask how your name or phone number were obtained, and get the telephone solicitor's name and address.

KNOW YOUR RIGHTS

The ministry of consumer and commercial relations can provide information on phony charity schemes, as well as on The Business Practices Act that deals with false or misleading representations, through its Consumer Information Centre at 555 Yonge Street, Toronto M7A 2H6.

Consider donations carefully, and don't be afraid to ask questions. Everyone should be encouraged to give generously to charity — but make sure the money you donate really goes to those in need.



Fire Causes $7,000 Damage

Green Acres in Osgoode Township was the scene of a house fire on Friday afternoon. Firemen from the Greely, Metcalfe and Manotick stations responded to the alarm, and succeeded in extinguishing the blaze before it destroyed the home.

Damage to the split level is estimated at $7,000.

Above, a firefighter peers into the attic of the house while another fireman pours water into the building to extinguish the fire. Press Photo—Mike Meinert

New Zoning Regulation Bypasses OMB

TORONTO—A recent change in zoning amendment regulations has made it faster and easier to amend an official plan.

Housing Minister Claude Bennett announced last week that municipalities with approved official plans can now bypass the Ontario Municipal Board on certain zoning bylaw amendments. The municipalities have the option of bypassing the OMB when no objections have been received on new zoning bylaws or amendments during a 21-day public notice period. The municipalities may, if they wish, continue with the old system of having the OMB approve the bylaws.

"Those municipalities which lack an approved official plan must still submit all zoning bylaws to the OMB for approval," he said.

Bennett noted that the new approach should reduce the administrative workload of the OMB since an estimated 2,000 bylaws annually will no longer need to be reviewed and approved by the OMB.

He added that the new regulation is part of the province's continuing effort to speed up the planning process and to have local planning issues resolved at local levels.

Information on the new regulation, which came into effect Sept. 1, has been sent to area municipalities.

Six-Month Figures

Traffic Deaths Still Near Decade Low

TORONTO—Compared to 1978, Ontario traffic fatalities were up 17.9 per cent over the first six months of '79, but still well below most similar periods during the 10 years preceding 1976 when speed limits were lowered and seat belts became mandatory.

In all, 645 people died in traffic-related accidents in Ontario in the first six months of '79, compared to 547 during the same period last year.

"While those figures are low when considered against the 699 killed during a similar period in 1975 or the 782 fatalities between Jan. 1 and June 30 of 1973, they are still completely unacceptable," said Minister of Transportation and Communications James Snow.

"This government is not only concerned about the carnage on our highways and streets, it will continue to come down hard on speeders and careless drivers.

"The Ontario Provincial Police's strategy of heavily patrolling the highway system — as well as the advent of ghost cars — is already taking effect. And it's something that will be intensified."

The minister noted that figures for May and June indicate a levelling off in the high fatality rate recorded over the first quarter to bring the rate back in line with the average trend.

During May of this year, a total of 106 traffic fatalities were reported compared to 111 in May '78, a drop of 4.5 per cent. June fatalities rose 2 per cent from 146 in '78 to 149 this year.

The minister described the high number of fatalities recorded in the first quarter of 1979 as most likely a "random fluctuation" around the slowly rising trend in fatalities.

"It's also at least partially attributable to the growing number of vehicles on the road and lengthening number of miles travelled," he said.

Snow added "that MTC people are still examining those first four-month figures to determine if there is, in fact, some specific reason for the sharp jump.

"Preliminary investigations indicate an increase in the average driving speed could have been a factor," he said, "and for that reason both the provincial and municipal police have been actively ticketing drivers who ignore the speed limits."

Simser Reunion

The Simser families of Mountain and area held their picnic reunion at the RA Centre at Kars on August 18th. Relatives were there from Winnipeg and other western points.

Visit
MANE-WING
STUDIO
R.R. 2,
Ingleside, Ontario
Painting, Pottery and Sculpture
LIBBY PETERSON
Phone 537-2685
Open May-December
[January to May by appointment only.]

Paul Stewart Electronics
SALES & SERVICE
R.R. No. 1,
Williamsburg, Ont.
will be closed for
HOLIDAYS
SEPTEMBER 18 - OCTOBER 6
Inclusive
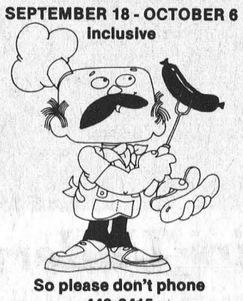
So please don't phone
448-3415

AN INVITATION
Gary invites you to visit his booth at Winchester Trade Fair September 13, 14, 15
Here are just a few of the items we will have on hand:
- Cornflower & Denby Crystal
- Coro Jewellery
- 10 & 14 kt Gold (chains, rings, necklaces & earrings)
- Oneida Stainless
- Royal Albert China

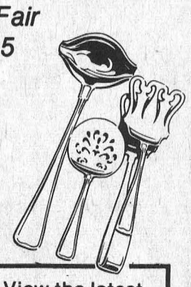
View the latest in Jewellery and Gift Wear
Mon., Tues., Wed., Thurs., Sat., 9 a.m. till 5:30 p.m. Fri., 9 a.m. to 9 p.m.
NOW OPEN WEDNESDAY AFTERNOONS
Davidson's Jewellery
513 Main St., Winchester 774-2102

35th ANNIVERSARY
SUPER SPECIALS
Main Street, Embrun
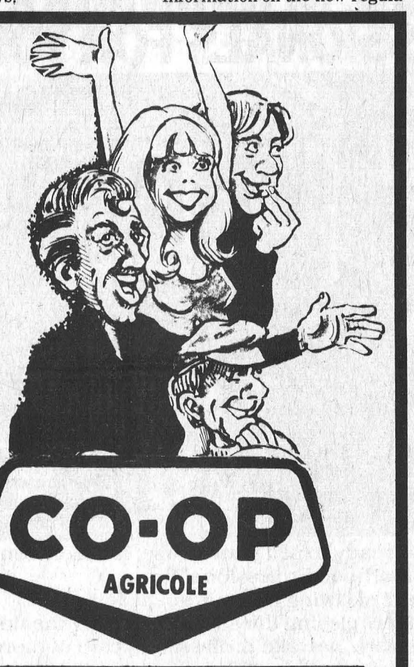
CO-OP AGRICOLE

Canada Grade "A" Fresh
Frying Chickens
lb. **69**

Pepsi-Cola
750 ml btl.
(Plus .25¢ dep. per btl.)
.19

Many More In-Store Specials
Prices Effective From Tuesday, Sept. 4 to Saturday, Sept. 8, 1979. We Reserve The Right To Limit Quantities.

Inflation Beaters!

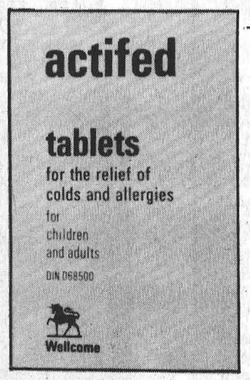
actifed tablets for the relief of colds and allergies for children and adults DIN 068500 Wellcome
ACTIFED TABLETS
100's
"For the relief of colds and allergies"
5.49

BABY'S OWN SOAP
4 BARS FOR
.99




A53 RUB
2 oz.
1.49



ARRID EXTRA DRY LIGHT POWDER
200 ml.
1.49
SALE ENDS TUESDAY, SEPTEMBER 11th, 1979



JOHNSON AND JOHNSON BABY LOTION
120 ml.
1.09

HEAD AND SHOULDERS SHAMPOO


350 ml.
NEW ECONOMY SIZE
2.99

Seaway Valley Pharmacy
Winchester 774-2633

WINCHESTER Press

Volume Ninety-Two | Second Section | Thursday, September 6th, 1979

"Award Winning Newspaper"

WORKMAN BROTHERS, Publishers
Established in the year 1888
Published Wednesday Afternoon, Dated Thursday
Subscription Rates: $9.50 per year In Canada; $17.00 Foreign, payable in advance.
Member of Canadian Community Newspapers Association and the Ontario Weekly Newspapers Association
Guaranteed Circulation Over 5,000
"Second Class Mail Registration Number 1555"

editorials...

the way we see it

Onus Now On Public

In the next few weeks members of the Task Force on Senior Citizen Housing in Osgoode Township will be holding public meetings to discuss the need for greater senior citizen housing facilities in the township. From the information compiled by the Task Force, the need for senior citizen apartments and a nursing home is more than strong — it is urgent.

According to a survey tabulated by the Task Force earlier this year, 65 township residents live in nursing homes outside Osgoode, since the municipality lacks both housing and nursing facilities for senior citizens. Another 21 are waiting to be admitted to nursing homes. As well, 118 people have long term or recurring illnesses, and 140 take more than two prescription drugs a day.

These figures show simply and succinctly that Osgoode Township needs a nursing home. The figures supporting the case for senior citizen apartments are just as strong.

Of the 515 people surveyed, 193 asked for apartments within two years, and another 99 asked for accommodation after 1981. Also, 86 people questioned their ability to care for themselves for the next two years, and 63 people said they couldn't afford their present lifestyle. Reasons for senior citizens doubting their ability to care for themselves ranged from shovelling snow and cutting grass (universal complaints), to climbing stairs, cleaning and shopping.

With this kind of response, senior citizens in the township could easily fill one housing unit similar to the apartments in Winchester, and probably two. However, despite the need for the facilities in the township, it will be a long, hard battle to bring the units to Osgoode. Provincial authorities have placed a freeze on the number of nursing care beds in the province, and unless the province can be convinced otherwise, there won't be any Ontario money going towards a new nursing home in Osgoode. There is federal money available for senior citizen housing, but changes in provincial regulations have altered provincial funding for the projects.

With an uphill battle expected, many township residents are looking to Council and the Task Force to lead the battle for the facilities. However, the Task Force has already fulfilled its mandate and shouldn't be expected to take the lead in the upcoming fight. The committee was set up to ascertain the need for nursing, housing and volunteer services assistance to township residents. It has done an admiral job in tabulating this information, and members of the committee have devoted long hours to compiling the information.

Now the Task Force is ready to step into the rear ranks and let some other group lead the fight. Public meetings are being held in the next few weeks in Osgoode and Metcalfe and the response of the public to these meetings will be a true gauge of the "real" need for the facilities. The meetings will also allow the Task Force to step down and pass the onus of establishing a nursing home and non-profit senior citizen housing to some other group.

That group cannot be Township Council, since it would have to shirk its other responsibilities to take on this task, and it shouldn't be the Task Force since it has already fulfilled its mandate. The group should be composed of members of the community who are interested in bringing the facilities to the township, with whatever professional and political representation they can muster up.

The Task Force has shown the need for the facilities, now it is up to the residents of the township to show the desire to bring the facilities to Osgoode Township.

The Ultimate Torment

By Dr. Gordon C. Smyth

Everybody, at one time or another, is subject to the ravages of loneliness. Nobody has been exempted. Thus the cry of cosmic loneliness from the Cross.

Our Lord's earthly life was ebbing fast away. The silence that comes over watchers of a deathbed scene came over friend and foe at Calvary.

Suddenly, Jesus raised his thorn-crowned head, bent low in agony and exhaustion. He was heard to exclaim, "My God, my God, why hast thou forsaken me" (Matthew 27:46)?

To even begin to understand that question, we must remember that the Master had always led a lonely life. The Boy who was found in the temple by Mary and Joseph must have had strange depths of being. He had to ask them, "Did you not know that I must be in my Father's house?"

A sense of loneliness is seldom absent from pages of Galilean ministry. It reached a climax when Jesus began to predict his fate in Jerusalem. Many of his admirers, we are told, turned their backs on him. He inquired of the Twelve, "Will you also go away?"

He was always lonely in the holy city. He went there at least once a year, at Passover time. He felt the loneliness that jealousy, misrepresentation and hostility precipitate.

And yet, through it all, there had been one source of inspiration. God was his constant companion and guide. (That is more than you and I realize in our experience. Of course, there are moments when we sense the presence of God. Moments!)

But, for Jesus, the awareness of the heavenly Father was an unbroken experience. Thus his excruciating time of pain on the Cross.

It was this snapping of the bond, however briefly, that caused his comparatively quick death, whereas many lingered for days on crosses. "My God, my God, why hast thou forsaken me?"

Here was a cry of amazement unparalleled in all history. And yet if that cry was the ultimate torment of Calvary, it was also its greatest glory. Precisely in the moment of seeming abandonment by his heavenly Father, in the flash of the Master's question, God revealed his complete regard for us.

Jesus was deserted in order that we might grasp his understanding of our deepest need. He was lonely in order that we might realize in him an unfailing ally. Because of his death you and I are offered a quality of life, life in which nothing can separate us from the love of God, through Jesus Christ our Lord (Romans 8:38-39).

Municipal Politics

By Bill Smiley

If you have never been involved in municipal politics, you should have a go. Run for anything from dog catcher to mayor. If you lose, it will be good for your ego. If you win, it will be good for your humility.

I speak, as always, from personal experience. For two years I served on a town council. It was illuminating, if not very enlightening.

I was elected, of course, by acclamation. As was everybody else on the council. So keen were the citizens to serve that some years, on nomination eve, we had to go down to the pub, drag a couple of characters out, and guide their hands while they signed up.

When I was elected, I was present as a reporter. There were only five other people in the council chambers, so it was decided that I would be elected as the necessary sixth. Since I had already served on the executives of various moribund organizations which had died forthwith, I agreed. It didn't die, as I'd hoped. The next year we were all re-elected. By acclamation.

It was pretty heady stuff, at first. As a partner in a printing plant, and a newspaperman, I was immediately appointed Chairman of the Printing, Advertising, and Public Relations Committee of council. This meant that our firm automatically received the contract for the town's printing and advertising, which we already had. The public relations part meant that I had to stop suggesting in the paper that the town council was made up of nitwits, nincompoops and nerds.

Another chap, with a pretty good heating and plumbing business, was named Chairman of the Interior Municipal Modification Committee. Heating and plumbing.

A third, who had a tractor, a backhoe and a snow plow, was appointed Chairman of the Public Works Department. He immediately introduced a by-law raising the rates per hour of such equipment. It passed, four to two. The opposition was from another councillor, a retired farmer, who also had a tractor and a threshing machine, which he thought could be converted to plowing snow. His brother-in-law voted with him.

But these moments of power and glory soon faded. The conflict of interest became apparent, and there was no way out for a man of honour except to resign. It took me only two years to reach that conclusion. You may think that a fair time, but it's not easy to walk away from a $75.00 a year stipend. The mayor made $150.00.

As a reporter, I had been more interested in the conflicts than the interests. I had delightedly heard, and printed, one councillor call another councillor a "gibbering old baboon." And watched the victim of the pejorative, a stripling of 78, invite the name-caller outside, stripping off his jacket during the exchange. Cooler heads prevailed. It was thirty-four below outside.

Well, as you can see, as a member of that august body, the Town Council, I couldn't print that sort of thing. I had to report that the two councillors "had a difference of opinion." When I wrote that phrase and had to omit that one of the councillors was obviously in his cups, I knew I had to quit.

All of this is a preamble to a thickish document I got in the mail the other day. It is a new by-law printed and dispersed (at what enormous cost I shudder) by our local town council. There are 39 numbered pages of legal inanities, and about an equal number of pages of maps of the town, equally unintelligible.

As I said, the mailman delivered it, regardless of expense. A dozen kids could have covered the town in two hours, or stuffed them in the sewer.

Despite my wide experience as a municipal councillor, or perhaps because of it, this by-law completely baffles me.

The first thirteen pages are definitions. They tell us what is a lot, a yard (front) and a yard (rear), a garage, a building. They also inform the ignorant citizenry what a school is, a person, a restaurant, a motel, a boarding house. All alphabetically. There was no mention of "brothel" under the B's.

The by-law tells us how high our fences or hedges can be. It tells us how high our houses can be. How many square metres of floor space we must have if we decide to ask Auntie Mabel, crippled with arthritis, to share our dwelling. How many parking places we need for each establishment. Again no mention of either brothels or bootleggers.

For most of the document, the by-law dwells in metres, squared and decimaled. I know very few people over thirty who would know a metre from a maski-nonge. Somebody on council must have cornered the market on metre sticks.

Then this baffling by-law moves into "hectares." What the heck is a hectare? To me, it's an ancient French (Canadian) piece of land about as accurate as an acre, which nobody understands either.

Here's an example: "RM2 uses are permitted as specified to a maximum of 550 persons per hectare." Is it a square mile? Is it a "H!acre" wit' an accent?

This is crazy. When I was a councillor, we could knock off three or four by-laws in a meeting and everybody understood them. "Moved and seconded that there shall be no loitering in the cemetery, except by those who are among the dead, not the quick." That sort of thing.

This big fat by-law is for the birds. Or the lawyers. Not for us old municipal politicians. Remember what I suggested at the beginning of this column? Forget it. Otherwise you might end up in a "Detached dwelling unit," which allows "3.2 persons per unit standard." Not two. Not four. 3.2.



Press Photo—Van Bridger

7th column

By Joe Rowan

From the office window we can watch the busy scene over at the Public School (that is when the Sports Editor isn't watching pretty girls). Teachers back from holidays bring with them the harsh reminder summer is fading fast, and that fact somehow revives the tale of a little boy playing with his toys near the grandfather clock. When it began to chime the hour, the mechanism jammed, and the little fellow, in amazement, counted as it struck eleven, twelve, thirteen and then fourteen. Excited he rushed through the house shouting, "Mother! Dad! Come quickly. It's later than it's ever been before!" Just maybe we should all, as we watch a new generation start to school, listen to other sinister sounds of the age, drop our "toys" and show some concern. After all, it is indeed later than it's ever been before.

No you don't remember, but most likely you've often read of those sanctimonious, bible-toting, fire and brimstone preachers who once rode through the wilderness warning God-fearing pioneers of the evils of "demon rum." Some writers suggest a few of those rugged horsemen even had a flask carefully concealed in saddle-bags --- strictly for medicinal purposes of course. Personally we think those courageous men, who braved the unknown, earned the nation's lasting respect and admiration, but like all actors on the stage of life, there came a time for that final curtain call --- an emergence of new actors and a new way of life. Difficult to believe, but it becomes more and more apparent a few of those stern old "riders" are still galloping madly over the green lawns at Queen's Park. And even more difficult to believe is the fact their ancient idiosyncrasies are being tolerated by a supposedly modern and intellectual government. Oh mind you these boys are a bit more mellow than their predecessors --- they openly admit an active mind requires an occasional "stimulant," and the "spirits" flow freely when these great minds meet. But there they draw the line ---- we [down at the bottom of the ladder] can sell the "poisonous stuff" [directing most revenue to Davis coffers] as long as there is no reference to that dastardly word "Pub." Unfortunate, we think, that a government with a rather enviable record of accomplishment, will best be remembered for such hypocritical policies as this. We suggest the time has come for Premier Davis to unceremoniously direct those modern-day circuit riders to gallop off into the sunset.

Don't really think Women's Lib deserves all the blame. But hang it all, there were no such brazen liberties in the old days --- but then neither was there a Women's Lib. So you figure it out. The reference is, naturally, to the present day embarrassing advertising techniques employed by those who put feminine products on the market -- and flaunt them in full colour on prime time television. Many years ago there was a popular song that hinted "they've gone about as far as they can go." Well, obviously they hadn't, and by jimminy it's no longer a well-kept secret what milady wears under those flashy outer garments. Gosh, it seems like only yesterday dashing young blades like FRANK MORGAN, RAE CASSELMAN, IRWIN DUNCAN, ARNOLD MORRIS, HAROLD GAMBLE, BILL MORRISON and BLAKE CRUICKSHANK covered their eyes while passing those "unmentionables" counters in department stores.

Difficult to believe, but with hockey and figure skating registrations already underway, one has to assume summer is fading fast. There is, fortunately, a brighter side to the gloom cast by thoughts of another cold, cruel Canadian winter. And that "silver lining" lies in the very fact that, glancing back across the years, one finds it not at all unusual to have beautiful, balmy autumn days continuing well into October, or perhaps even early November. Being an optimist we're looking for and anticipating the best ---- and anyway why get excited ... there are still 92 "Shopping Days" left before Christmas.

Although we may not be concerned about the passing of summer or approaching winter, we are deeply worried about the harmful effects of some television commercials. The end result, we fear, can be devastating ..... on a par even with wartime brain-washing techniques. Although it's obvious many here at the office have nothing to fear (what isn't there can't be washed) --- there are the others. Camera advertising is the point in question. One morning last week we arrived at the office (early as usual) and there was one of the ace photographers sitting at his desk staring at his camera ---- and repeating over, and over, and over, and over again, "I hate you, I hate you, I hate you." Managed, however, to bring him back to reality by humming a few bars of another hair-raising commercial. Think it's sponsored by the PC's .... a "blue" balloon accompanied by several notes of "BLUE - BLUE - BLUE."

Beef, Horse Results At Chesterville Fair

CHESTERVILLE—Further results from this year's Chesterville Fair.

BEEF

Entries in the beef classes were down this year, organizers report, probably because of the strong competition from the Canadian National Exhibition show held at the same time.

In the Hereford Show Menzie Storie of Renfrew took all of the major honours, winning the ribbons for Champion and Reserve Bulls, and taking the Reserve Champion Heifer and Reserve Senior Female.

Keith Hobbs and Sons showed the Champion Heifer and Champion Senior Female.

In the Angus Class Steven Findlay of Manotick displayed the winning cattle in the Champion Bull and Female categories.

Paul Villard showed the Champion Bull in the Shorthorn Class, with Gustave Verch receiving the rest of the ribbons. Verch won the Reserve Bull, Champion and Reserve Female awards, and took the Breeder's Herd.

HORSES

Ten entries for this year's fair made the Light and Heavy Horse Show one of the largest ever held at the fair grounds.

Class results are:

Stallion (3 years and under): first, George Hope; second, Ben Watson; third, Angus O'Byrne.

Brood Mare with Foal by side: Ernie Hunter; Ernie Hunter.

Brood Mare with Foal by side (light): Angus O'Byrne; Irving Cleland; Louis Moriarty.

Brood Mare with Foal by side (general purpose): Al Bergeron; Ernie Hunter; Ernie Hunter.

Best Brood Mare and Foal (any breed): Angus O'Byrne.

Foal of the season (heavy): Angus O'Byrne; Irving Cleland; Louis Moriarty.

Year-old Colt (heavy and light): Irving Cleland; Kirby Brothers; Louis Moriarty.

Year-old Colt (general purpose): Kirby Brothers; Kirby Brothers; Louis Moriarty.

Two-year-old Colt (general purpose): Ernie Hunter; Al Bergeron.

Single Mare or Gelding (heavy): Kirby Brothers; Irving Cleland; George Hope.

Single Mare or Gelding (light): Irving Cleland; Ben Watson; Louis Moriarty.

Single Mare or Gelding (general purpose): George Hope; George Hope.

Express Horse in harness: Al Bergeron; Al Bergeron.

Best Mare or Gelding in harness: Irving Cleland; Kirby Brothers; Ben Watson.

Best Heavy Horse in harness: Irving Cleland.

Heavy Team in harness: Irving Cleland; Ben Watson; Kirby Brothers.

Light Team in harness: George Hope; George Hope; Ben Watson.

General Purpose Team in harness: George Hope; Fern Patenaude.

Express Team in harness: Al Bergeron.

Heavy Horse Spike Hitch: George Hope.

Light Horse Spike Hitch: Irving Cleland; George Hope.

Horse Tandem: Irving Cleland; Ben Watson; George Hope.

Horse Tandem: Irving Cleland; George Hope.



As Far As The Eye Can See

Press Photo—Workman

Ensilage harvest of corn is now underway, and Howard Giles, Associate Agricultural Representative for Dundas also reports that the third cut of hay is being taken off the fields.

He says crops are coming along very well, and that with a few dry days the hay cut should be above average.

As for grain corn, which will be harvested in about four weeks, Giles says it "looks like a real good crop" but points out that poor weather in September could ruin the crop.

Above, it's corn as far as the eye can see, looking northwest from the Concession 7 Road in Mountain Township, near highway 31.

Launch TB Eradication Program

OTTAWA—A new tuberculosis eradication program has been launched by Agriculture Canada's Health of Animals Branch.

The aim of the new program is to eradicate the last traces of the disease from cattle herds in a shorter time and at a lower cost than the existing program.

The cost of the new program will be lower because down-the road testing for tuberculosis will be reduced.

Instead, the branch will step up its market cattle testing program, which is also used to control brucellosis.

Under that program, diseased cattle are identified at the packing plant, then traced back to the farm of origin. From there, an exhaustive study is done to find the source of the disease and where it may have spread.

"The key difference between the old program and the new one is that the emphasis will be placed on depopulating the herd when infected cattle are found," says Dr. Brian Morrissey, director of the branch's regulatory programs in Ottawa.

Of course, owners will receive compensation for animals ordered destroyed. The maximum compensation rate is $1,600 for purebred dairy cattle, $1,100 for grade dairy or purebred beef cattle and $800 for grade beef cattle.

The program was stepped up in stages until 1923, when a rising incidence of the disease led to a major national program of eradication.

Down-the-road testing of all farms began in 1923. By June 1961, all the cattle in Canada had been tested. In the process, a total of 50 million tuberculin tests had been performed on cattle; 400,000 reactors had been ordered slaughtered, and about $15 million had been paid in compensation to livestock owners. At the program's peak in 1930, 38,000 animals were removed.

Fueling the drive to eradicate the disease from cattle is the fact that bovine tuberculosis can be passed on to humans. Likewise, human-strain TB can be passed on to cattle. In both cases, the disease often attacks the lungs. A third type, avian TB, can cause heavy losses in poultry, and frequently causes problems in pigs.

At its peak in 1943, tuberculosis claimed the lives of 6,263 Canadians. During the 1940's and 50's, there were about 17,000 Canadians per day in sanitariums and hospitals receiving treatment for the disease.

In 1944 scientists discovered a drug, streptomycin, which helped cure the disease. Modern chemotherapy has now virtually disarmed the once-deadly bacteria in human patients.

In 1977 about 260 people in Canada died of tuberculosis.

About 200 Canadian cattle from four herds were discovered with the disease last year, and roughly $72,000 was paid in compensation.

"In the past, only test-positive cattle were normally ordered slaughtered. Occasionally the tests failed to uncover residual levels of infection, and the disease remained in the herd after the quarantine was released. The new program provides much more thorough disease control," the veterinarian says.

It is estimated there are now about 40 unidentified infected herds in Canada. Without a control program, the disease would likely spread to about 44,000 herds in 11 years.

Under the old program, all cattle herds in the country were rechecked every five or 10 years on an area-by-area basis.

But under the new program, an area that has not had any tuberculosis for five years will be deemed TB-free, and won't be rechecked unless an infection is discovered through the market cattle testing program.

Health of Animals Branch officials in packing plants will therefore be especially alert for signs of the disease — lesions in the lungs and lymph nodes of cattle.

Samples from animals with suspected TB lesions will be sent to federal laboratories to determine whether the animal had tuberculosis and what type of TB it was. When positive identification is made, the herd of origin will be tested.

Provincial health authorities will also be alerted to check if the disease has been spread to any humans who have been in contact with the cattle.

The first testing for tuberculosis in Canada dates back to 1897, when testing was offered to livestock owners free of charge on a request basis.

"The tuberculosis eradication program has progressed to the point that less than one-tenth of one per cent of the nation's herds are infected. Now our sights are set on eradicating it totally," Dr. Morrissey says.

HANDYMAN SPECIAL

18 1/2 x 24 1/2 ft. building

3 rooms plus washroom. Suitable for residential or commercial use. On main highway in Williamsburg Township.

Call 989-6067 after 6 p.m. for details.

Carl-Don Equipment Ltd. will hold a RED POWER SHOWDOWN at Kevlyndale Farms South Mountain, Ont.

1½ miles east of South Mountain

Friday, Sept. 14

STARTS AT NOON



Test drive the new International 2+2

Tractors, Plows and Forage Equipment will be available for demonstration.

Lunch will be served at 12:00 noon. Demonstrations start at 1:00 p.m.

Browse around - This is a quality dairy operation with an excellent herd of Holstein cattle.

Anyone wishing more information should contact: JOHN VANBRIDGER at 989-2052 or 989-2877 after 5 p.m.

RAIN DATE: Monday, September 17

CARL-DON Equipment Ltd.

Mountain - 989-2051

Chesterville - 448-2166



Painting, Decorating, Drywall, Additions, Renovations, Repairs Ceramics,

For Free Estimates Call

RICHARD BYRD

989-2112 Mountain

Clearance Sale EVERYTHING IS REDUCED!

Dress up your van or street machine at very affordable prices

Come in and see for yourself

CUSTOM VAN SPEED EQUIPMENT

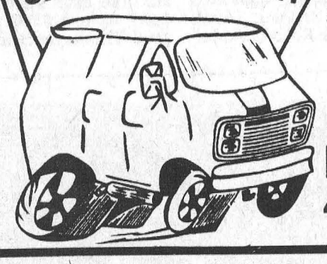

584 Notre Dame

Embrun

443-3965

CLOSE OUT SPECIAL Of CGC Insulation



First Come, First Served

Discontinued Insulation Items

14 cartons - R14 x 15 (45 sq. ft. to carton)	$ 7.05 per carton
5 cartons of R14 x 23 (46 sq. ft. to carton)	$ 7.20 per carton
10 cartons - R8 x 23 (92 sq. ft. to carton)	$11.00 per carton
1 carton - R8 x 15 (90 sq. ft. to carton)	$11.00 per carton
13 cartons - R7 x 23 (92 sq. ft. to carton)	$11.00 per carton
8 cartons - R20 x 15 (30.6 sq. ft. to carton)	$ 8.20 per carton
11 cartons - R10 x 15 (70 sq. ft. to carton)	$ 9.40 per carton

Always A Buy At A Pal Yard

Retail Lumber and Building Supplies

774-2830

master charge CHARGEX VISA

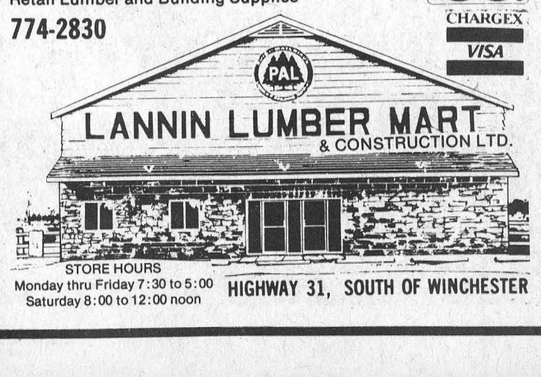

STORE HOURS

Monday thru Friday 7:30 to 5:00

Saturday 8:00 to 12:00 noon

HIGHWAY 31, SOUTH OF WINCHESTER

CGC Hand Pouring Wool

Coverage 4" Thick, 35 sq. ft. R-12 factor

30 lb. bag

4.80

While Quantities Last

Get Your Tires NOW!



For your Tractor, Truck or Car

ALL SIZES AND MAKES

(In Stock)



We have just learned that all new stock of tires coming in will be UP IN PRICE.

Drop in Today and enjoy a PRICE BREAK

while old stock and prices last.

ALSO: WE INSTALL COMPLETE EXHAUST SYSTEMS AND AUTO GLASS

PINKUS SALVAGE & AUTO PARTS LTD.

"The Tire People"

WILLIAMSBURG 535-2759

Profit Potential Of Soybeans Examined In Eastern Ontario

From its introduction into Ontario at the turn of the century, the soybean has developed into a major Ontario crop. Currently, 700,000 acres of Ontario cropland are in soybean production. This production accounted for $141,000,000 in farm income in 1978, exceeded only by corn and tobacco.

Ontario is producing approximately 20,000,000 bushels of soybeans annually. However, Canadian demand for soybeans is estimated at more than twice Ontario's total production. The shortfall is being made up with imports of U.S. soybeans, soybean meal and soybean oil. Imported soybeans and soybean products cost Canada $150,000,000 per year.

With the opening of a new crushing plant located in Southwestern Ontario later this summer, Ontario will have a capacity to crush 37,000,000 bushels of soybeans per year. The Ontario Soya-Bean Growers' Marketing Board projects that Ontario producers will expand production over the next five years to meet the capacity of the Province's processors. This will require an additional 500,000 acres devoted to soybean production. Currently, 98 per cent of Ontario's soybean production is confined to seven counties: Elgin, Essex, Haldiman, Norfolk, Kent, Lambton and Middlesex. While other areas of the Province have demonstrated that they can successfully grow soybeans, farmers have been slow to adopt them as a principle crop because it has been more profitable to grow grain corn outside the major soybean area.

Can soybeans compete with corn in Eastern Ontario as a cash crop? To answer this question definitely requires data that is not available to the Eastern Ontario producer. However, sufficient data is available to make some inferences about the potential profitability of the crop.

The Ontario Crop Budgeting Aid, prepared annually by the Ontario Ministry of Agriculture and Food, gives production cost for soybeans at $189.00 per acre and corn production cost at $238.00 per acre. These cost figures include all cost of production. Field work costs are based on prevailing custom rates and include allowances for labour, risk and management. Both budgets include an annual land cost of $60.00 per acre.

Looking at the revenue side of the picture for these two crops we find that Eastern Ontario corn producers have averaged 68.5 bushels per acre for the past three years. The provincial average for soybean production has been 32.5 bushels during the same time period. At current prices of $3.60 per bushel for corn and $7.45 per bushel for soybeans, gross revenues would be $246.00 per acre for corn and $242.00 per acre for soybeans. This would result in a net income from corn production of $8.00 per acre and $53.00 net income from soybean production, or a difference of $45.00 per acre, favouring soybeans over corn this year.



Soybeans are being harvested in small quantities on Eastern Ontario farms, but agriculture experts say the potential for the cash crop in this area is very high.

These soybeans are in a field just off the Baker Road, about two miles south of Winchester. Press Photo—Sherratt

The difficulty with this type of analysis is that it relies on provincial data for historical yields. Data based on the traditional Southwestern Ontario results are probably not valid in Eastern Ontario. Eastern Ontario soybean producers are growing less than 2,000 acres of beans this year. Two growers account for over 40 per cent of this total. The small number of growers and the small acreage involved do not produce reliable statistical data.

One Eastern Ontario grower has been producing beans for the last eight years. His average yield has been 39.5 bushels per acre during that period. This figure compares favourably with the traditional soybean producing counties. This one grower's experience would probably not be typical of the results obtained in the region if soybeans were a major crop. It should be noted that the range of yields over the eight-year period varied from a low of 20 bushels per acre to a high of 55 bushels per acre. Soybeans are a crop that require a high degree of management, and can suffer dramatically from adverse weather conditions.

The Ontario Soya-Bean Growers' Marketing Board does not foresee any major marketing problems for the Eastern Ontario crop. There is, of course, the obvious problem of transportation. Eastern Ontario beans must be transported to a crusher. The closest crusher is located in Toronto, and from there processed bean products must be returned to Eastern Ontario. This round trip will cost approximately 75c per bushel. The size of the current crop will not place a burden on existing grain drying facilities, as the Eastern Ontario crop has demonstrated that it can be harvested at the required 14 per cent moisture content. Beans are usually harvested prior to the corn crop and, thereby, avoids conflicting with corn drying operations should the moisture content of the beans have to be reduced.

The introduction of new varieties has given Eastern Ontario the potential to grow soybeans. The marketing board is anticipating expanded production to eliminate $150,000,000 in soybean imports over the next five years. The success or failure of Eastern Ontario's pioneering soybean producers over the next few years will determine the suitability for expanded production in this region.

Smith Premier Exhibitor

CHESTERVILLE—Carl Smith was named the Premier Exhibitor in the Holstein Show at this year's Chesterville Fair. Ralph J. Fawcett of Winchester was named the Reserve Exhibitor in the show.

While prize money was enough to vault the fair into the 'A' category, the number of entries in the show was down from last year, at 64 head. Peter Kerkhof of Mountain took the ribbon for Grand Champion Bull, with Ricrodreg Prince. Reserve Champion Bull was Sunnylodge Hopeful, shown by Carl Smith of Chesterville.

In the junior category Maeford Admiral Trailia, shown by Allen Baker of Inkerman, won the Junior Champion Female ribbon. Ralph Fawcett's Willola Crystal Reflection was the Reserve Junior Champion Female.

Grand Champion Female was Sunnylodge Lynne P, bred by Carl Smith, and Reserve Grand Champion Female went to Terrdale Jewel, owned by Lorne and Francis Henderson of Brinston.

Carl Smith also took the top prize for Breeder's Herd, with the Henderson's second, and Ralph Fawcett third.

Smith also took Within Breed Cow With Best Udder, with Sunnylodge Lynne P

Williamsburg Competes At Fair

On August 24th the Dundas County 4-H held their Achievement Day at the Chesterville Fair Grounds. Among the clubs that competed was the Williamsburg Calf Club.

Members of the club showed their calves to the best of their ability and did well. It was tough in each class but no one seemed displeased with the placings.

Nancy Byvelds became Reserve Champion in her class and John Garlough showed the best Jersey Heifer.

These results prove that the Club is striving for the best. Hopefully next year they will be outstanding.

As Close As Your Phone ...



Forbes Building Materials Ltd.
R.R. No. 2, Mountain
Phone 258-3487 or 258-3488
Ready Mix Concrete — Weeping Tile Stone
Road Gravel — Cement Gravel
Sand Fill — Mortar Sand — Earth Fill

Help your HEART FUND

World Record

Bull Calf Sells For $400,000

UNIONVILLE—A world record price of $400,000 for a Holstein bull calf was set at the dispersal sale of the Romandale Herd here last Tuesday. Romandale Pride, sired by ABC Reflection Sovereign (excellent and class extra) was purchased by Japan Holstein Breeding Services, Hokkaido, Japan.

The bull calf was one of the herd of 201 cattle sold for a total of $2,795,000.

Stephen Roman started his Romandale herd in 1950. His brother, George, became a partner the same year, and David Houck joined him in 1953. Houck has been the herd superintendent ever since. A number of Star Brood cows and longtime producers carry the Romandale prefix, as well as the ever-increasing number of Romandale internationally famous bulls with high positive type and production proof. A Master Breeder Shield was awarded in 1965.

Romandale Pride's dam is an excellent, Roybrook Telstar female. Romandale Telstar Brenda has four lactations averaging 142 per cent milk and 155 per cent BCA.

ABC Reflection Sovereign also sired the next two high selling females. Romandale Trillium, an open heifer, went for $300,000 to Lessia Farms of Georgetown. A July heifer calf was purchased by Attilio Ladina and Sons, of Cremona, Italy, for $175,000.

Average prices paid were: males, $7,533; milking females, $13,134; bred heifers, $6,070; open heifers, $19,452; bull calves, $30,737; heifer calves, $11,943. Average price for the herd was $13,907 a head.

PATZ
HALLMAN SILOS
ARCTIC CAT
Pesseth Pumping systems
ACRES EQUIPMENT LIMITED
Winchester, Ont.
case
BUSH-HOG
mix-mill
OFFICE 774-2643 PARTS & SERVICE 774-2295 SALES 774-2834
TOLL FREE 1-800-267-8235 (Area 613)

Explore JOHN DEERE POWER

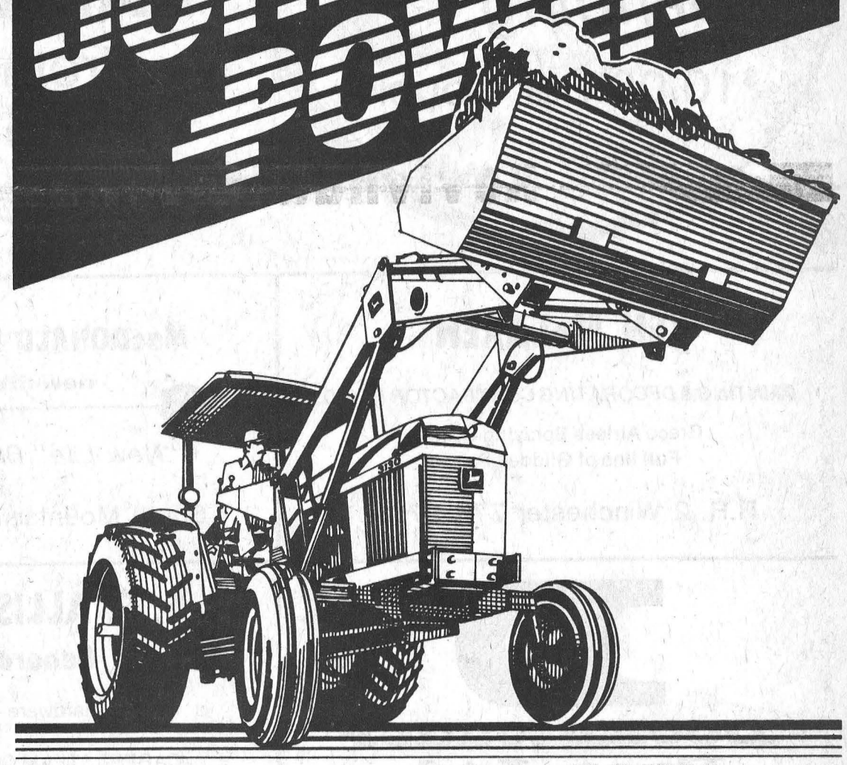

Looking for a 40- to 80-hp tractor? Before you make a buying decision you owe it to yourself to drive one of the five John Deere tractors in this horsepower range and put it to the test. All feature John Deere variable-speed diesel engines with field-proved dependability and lots of lugging ability. These are heavy-duty engines, able to produce and efficiently deliver the power you want.

Let us arrange a test of a 40-hp 1030, 50-hp 1630, 60-hp 1830, 66-hp 2130 or the 80-hp 3130, and you will be convinced that there's much more to these tractors than just "power"

JOHN DEERE

See you at the Winchester & District Trade Fair

PAY NO INTEREST
until March 1, 1980

Beginning September 1, 1979 we will waive the interest on all John Deere new or used utility tractors until March 1, 1980

JOHN DEERE
EDSEL BYERS FARM EQPT. INC.
774-3340, 774-3917 or 774-2737
Located on Highway 43 one mile east of Winchester, four miles west of Chesterville

CALLING ALL CARS

FALL CHECK-UP
up to $16.95
Includes OIL AND FILTER
- New Motorcraft Oil (4 quarts/5 litres)
- Install new Motorcraft filter
- Inspect: Exhaust System, Shock Absorbers, Steering Linkage, Front and Rear Suspension, Radiator and Heater Hoses, Battery Cables and Connections, All Belts, All Fluid Levels, Air Cleaner Filter, Windshield Wiper Blades
- Lubricate: Hood latch and hinges, Door Hinges, Deck Lid Hinges
- Test: Coolant for Temperature Protection, Battery Specific Gravity, All lights and Signals

Passenger Cars and Light Trucks

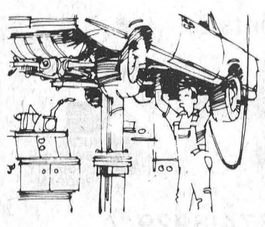

BRAKE SPECIAL
up to $63.90
- Replace: New Front Disc pads, New Rear Linings
- Repack: Front Wheel bearings
- Inspect: Drums & Rotors, Brake Hoses, Front Grease Seals, Rear Wheels Cylinders, Front Calipers

Most Passenger Cars

Any additional parts or labour will be quoted before work is started.

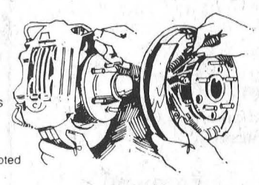

CALL OUR SERVICE DEPARTMENT THEY'LL KEEP YOU GOING

GUARANTEED 90 DAYS OR 4000 MILES (6400 km)

GEORGE Petric Ford

We Honour ... for your convenience

Hwy. 31, Vernon 821-1252



BIG JOBS ... LITTLE JOBS ... SEE US

There's no job too big or too small! All plumbing work gets the same careful consideration here . at low rates!

Dave's Plumbing And Heating

New installations, renovations
Repairs and Service
FOR ALL YOUR NEEDS CALL
DAVID COLIGAN
989-2081
South Mountain, Ontario

Winchester And District Minor Hockey

COUNTRYFEST



Lunch
Country Fun
Continuous Dancing
$10.00 Per Couple

Saturday Sept. 8

Winchester Arena

With Vintage Recording Artists

RAINBOW COUNTRY

From the Charlie Pride Rock Hill Concert

★ *Plus Modern Square Dancers* ★



Tickets Available From:

Winchester: Earl Casselman, The CountryBoy, Bill Hutton, Stan Marriner, Shadbolt's, Royal Bank, Bank of Montreal, Seaway Valley Pharmacy, Harry Castle, Neal Lachance, Al Van Bridger, Betty Larmour, Horst Mathieson, Frank Morgan, Lawrence Dowser, Bob Carkner.

Chesterville: Seaway Valley Pharmacy.

Winchester Springs: Irwin Holmes Carl Robinson and Jim Levere.

Crysler: Linda Irven.
South Mountain: Lynn Boyd.
Mountain: Don Erwin.
Inkerman: Tom Allison.

Dancing 8 p.m. to 1 a.m.

KEN McLAREN
PAINTING & DECORATING CONTRACTOR REG'D.
Graco Airless Spraying System
Full line of Glidden Paints
R.R. 2 Winchester 774-3719

MacDONALD FEED MILL LTD.
new-life
"New-Life" Brand Bulk Feeds
South Mountain 989-2003

FAWCETT BROS. SALE SERVICE
Dairy Cattle Sales
Also complete farm & household sales & service
Allison Fawcett 774-3610 Ralph Fawcett 774-5710
Hugh Fawcett 774-3363 Mahlon Zeron 652-2141

B&D COLLISION
complete body repairs
custom body & paint
Chesterville 448-2704

D
Docksteader Bros. Ltd.
Hwy. 31, Winchester 774-2600

A. T. ALLISON & SONS
General Store
Hardware — Novelties
CARPET STEAM CLEANING RENTALS
Inkerman 989-2818

ORTON ROBINSON
General Contractor
Custom home building
FREE ESTIMATES
Winchester 774-2374
A Registered Builder of HUDAC NEW HOME WARRANTY PROGRAM
Work Guaranteed

TERRY'S WASH MART
CLARENCE STREET, WINCHESTER
[Behind New Municipal Building]

MEAT SELLABRATION!
We are celebrating 17 years of successful business and want to say thanks by giving YOU a PRICE BREAK.
SIDES OF BEEF (Approx. weight 200-275 lbs.) **$1.39** lb.
BLOM'S MEAT
MOUNTAIN TELEPHONE 989-2093
[Halfway between Winchester and Kemptville, just off Hwy. 43. Look for signs.]

KOPAS POOL & PATIO
FOR ALL YOUR POOL NEEDS
OPEN: Thursday, Friday and Saturday, 10 a.m. to 4 p.m.
Hwy. 31, Winchester Springs
774-2133

H & L CONSTRUCTION
General Contractors
Chesterville 448-2955
or 774-3931

PAT VAN BRIDGER
Plumbing & Heating — Air Conditioning for Forced Air Heating Systems — Furnace Installations
542 Main St., Winchester
774-2320

PHONE 989-2077



J. L. BENOIT
SPECIALIST IN
HARNESS & REPAIRS
FARM AND TRACK - HOBBLES - BOOTS
REMEDY - SULKY
SOUTH MOUNTAIN ONTARIO

FINA
Don Guy's Fina Fuels
HOME HEATING OILS
GAS DIESEL
TELEPHONE 774-2733
P.O. BOX 504 WINCHESTER, ONTARIO K0C 2K0

Compliments of
ROBERT E. BROWN CONSTRUCTION
A Registered Builder of HUDAC NEW HOME WARRANTY PROGRAM
Winchester 774-3929

Supporting Minor Hockey
The Bank Of Nova Scotia
Telephone 989-2863
South Mountain

BERKERS GENERAL STORE
HARDWARE • PAINT • GROCERIES
GIFTWARE
Open 6 Days A Week
Monday to Friday, 8 a.m. to 6 p.m.
Wednesday and Saturday, 8 a.m. to 9 p.m.
South Mountain 989-2865

Stage West
Tavern — Dining Lounge
Mountain, Ontario
Lunch And Dinners available from 12 noon to 8 p.m. Mon. to Sat.
DAILY SPECIALS — STEAKS AND STEERBURGERS
Private room for meetings and dinner parties
Open Monday to Saturday from 12 noon to 1 a.m.
Licensed under L.L.B.O.
Ask for Joey or Zeke Mountain 989-2335



Save On Energy Costs
CELLULOSE WOOD FIBRES
Insulate Attics And Walls
Owner Operated Free Estimates Given
KEITH WAGNER
Winchester 774-3848

WINCHESTER FIREPLACE AND STOVE CENTRE
FIREPLACES • STOVES • CHIMNEYS
Sales and Service
(Jack Faulkner)
494 York Street, Winchester
Bus. 774-3632 Res. 774-3687



Ya'll Come!

KNEE SLAPPIN' FOOT STOMPIN'



KEN BROAD
Esso Agent
FUELS — HEATING
INSTALLATIONS AND SERVICE
R.R. No.1, Winchester 774-2101

Join Us In Supporting Your 1979-80
MINOR HOCKEY PROGRAM
ROYAL BANK
Winchester

WEAGANT
FARM SUPPLIES LIMITED
BOX 139 • SOUTH MOUNTAIN, ONT. K0E 1W0
— TWO LOCATIONS —
WHITE FARM EQUIP.
NEW IDEA FARM EQUIP.
HIGHWAY 43
4 MILES WEST
OF WINCHESTER
BUS. 774-2180 or
774-2171
NEW HOLLAND
FARM EQUIPMENT
SOUTH MOUNTAIN
VILLAGE
BUS. 989-2097

Harmony Equipment
Specializing in grain handling.
Dealers for Westeel, Rosco, Long and Hunter, M & W Continuous Flow.
PARTS, SALES AND SERVICE
EGBERT HUTTEN
Hwy. 31 at Harmony Corners — R.R. 1, Winchester, Ont.
K0C 2K0 — Phone 774-3000

BUSTER CRABBE POOLS
AQUA-FUN POOLS
DO IT NOW
Be ready for spring!
Sales - Larry Berry, 774-2341, Installation - Lyman Holmes
May St., Winchester 774-2341

There is a noticeable difference.....
In a CONN ORGAN.
WE INVITE YOU TO COME AND TRY ONE!
Call to see our large selection
of new and used organs.
Fawcett's Organs & Pianos
Winchester 774-2520

MARY'S RESTAURANT
full course meals
ITALIAN • CANADIAN CUISINE
• CHINESE FOOD
Winchester 774-3733

Compliments of
MEL VICE & SON FURNITURE LTD.
St. Lawrence St., Winchester
774-2800

Sell with BELL
L.O. BELL
Real Estate Broker
510 Main Street,
Winchester Box 149
774-2281

John Ellis
home furnishings and carpet centre
Winchester 774-2636

Back To School Special
400 SheetsLined Refills $1.79
SEAWAY VALLEY PHARMACY
Winchester 774-2633

SPECIAL
Countryfest Sausage
..... $1.69 lb.
Schneider Sauerkraut
.....89c for 2 lbs.
BEVERDAM'S QUALITY MEATS
Winchester 774-2613

Polaris
QUALITY SNOWMOBILES®
DEEKS AUTO ELECTRIC
Proprietor Fred Hagmann
St. Lawrence St., Winchester 774-2634

ACRES
EQUIPMENT LIMITED
Winchester 774-2834
Long Distance TOLL FREE 1-800-267-8235
OPEN SATURDAYS

See us for your new
FALL & WINTER COATS
Jo-Anne Shoppe
774-2003 Winchester

ORVAL LARMOUR
Haulage
Sand — Gravel — Topsoil
Quarry Products
R.R. 1 Winchester 774-2247

Always A Buy At A Pal Yard
Retail Lumber And Building Supplies
Hwy. 31
South of Winchester
774-2830
LANNIN LUMBER MART & CONSTRUCTION LTD.

MOUNTAIN ORCHARDS
apples • cider • tomatoes
R.R. 3, Mountain
989-5601

BOYD
Chrysler Plymouth
We Support Minor Hockey
WINCHESTER 774-2520
Ottawa Line 236-6505

DON ERWIN
General Contractor
A Registered Builder of HUDAC NEW HOME WARRANTY PROGRAM
Mountain 989-2169
FREE ESTIMATES

Smith Farm Equipment
R.R. No. 1,
Winchester
774-3379
MF Massey Ferguson

Compliments Of
Redmond Sand & Gravel
Winchester 774-2108
SUPPORTING MINOR HOCKEY

Sutton's Restaurant
and
Bowling Alleys
Winchester 774-2809

Supporting Minor Hockey
WINCHESTER Press
The district's most widely read community newspaper
Winchester 774-2524

Ray's Dry Cleaning Service
FOR THE NICEST CLEANING IN TOWN
[Hillary Quality]
Holm-El Beauty Salon
FOR A LOVELIER YOU
Winchester Telephone 774-3734

MARCHES M/M FOODMARKETS
Winchester M/M
Compliments of your "Neighbourhood Grocery"
SUPPORT MINOR HOCKEY

JAMES H. LEVERE
General Store
OPEN 7 DAYS A WEEK
Monday to Friday 7:30 a.m. to 9 p.m.
Saturday 7:30 a.m. to 6 p.m.
Sunday 10 a.m. to 6 p.m.
Winchester Springs 774-2411

ST. LAWRENCE ST., WINCHESTER
CREATIVE ELECTRIC
Electrical Contractors
RALPH SHELDRICK
• INDUSTRIAL
• COMMERCIAL
• RESIDENTIAL
24-Hour Telephone Answering Service 774-2518
Store Hours — Monday to Friday - 1 p.m. to 4 p.m.
Saturdays - 8:30 a.m. to 4 p.m.

R. S. ALLISON & SONS LIMITED
Feed & Farm Supplies
"Celebrating our 51st year of service from our Winchester Springs location"

Headquarters For Hunters
Rifles — Ammunition
Special September 1 - 9
SHOTGUN SHELLS
At Prices That Can't Be Beat
GEGGIE'S
VALUE - SERVICE - DEPENDABILITY
Winchester 774-2700

School note..
The Place To Shop
for your back to School needs
K. L. REID'S General Store Ltd.
Winchester 774-2614

COUNTRY KITCHEN
Restaurant Dining Lounge And Tavern
Winchester 774-2417
(Licensed under L.L.B.O.)

COUNTRYFEST
SATURDAY SEPT. 8
Winchester Arena

CONTINUING EDUCATION PERMANENTE

CREDIT & CAREER ORIENTED COURSES OFFERED IN CORNWALL FALL 1979

COURS ACCREDITES ET DE CARRIERE OFFERTS A CORNWALL AUTOMNE 1979

CREATIVE ARTS/ARTS

NAME	CODE	DAY	TIME	START	END	FEE	MAT. FEE	PREREQUISITE
Printmaking Workshop	CT46P	Th	7-10	Sept. 13	Dec. 20	30	15	
Basic Photography	PT10P	M	7-10	Sept. 10	Dec. 17	30	10	
Basic Photography	PT10Q	Tu	7-10	Sept. 11	Dec. 18	30	10	
Darkroom Techniques	PT35P	W	7-10	Sept. 12	Dec. 19	30		PT10
NON-CREDIT COURSES								
Pottery Studio	BE23P	W	1:30-4:30	Sept. 26	Dec. 12	25		
Painting	CL54P	M	7-10	Sept. 24	Dec. 3	20		
Ceramics	CL55P	Th	7-10	Sept. 27	Nov. 29	20		
Landscape Sketching	CP33P	Sat	9:30-2:30	Sept. 22	Oct. 27	25		

BUSINESS — COMMERCE

NAME	CODE	DAY	TIME	START	END	FEE	MAT. FEE	PREREQUISITE
Introduction to Accounting	AC01P	M	7-10	Sept. 10	Dec. 17	30		
Introduction to Accounting	AC01Q	Tu	7-10	Sept. 11	Dec. 18	30		
Fundamental Acctg. Principles	AC02P	Th	7-10	Sept. 13	Dec. 20	30		AC01
Intermediate Accounting	AC03P	W	7-10	Sept. 12	Dec. 18	30		AC02
Cost Accounting	AC05P	Tu	7-10	Sept. 11	Dec. 18	30		AC02
Federal Income Tax	AC06P	W	7-10	Sept. 12	Dec. 19	30		AC02
Microeconomics	EC01P	W	7-10	Sept. 12	Dec. 19	30		
Labour Relations	BU02P	Tu	7-10	Sept. 11	Dec. 18	30		BU32
Essentials of Management	BU32P	M	7-10	Sept. 10	Dec. 17	30		
Personnel Administration	BU33P	Th	7-10	Sept. 13	Dec. 20	30		
Production Planning & Control	MF05P	M	7-10	Sept. 10	Dec. 17	30		BU32
Intro. to Data Processing	IP01P	Tu	7-10	Sept. 11	Dec. 18	30	10	
Data Processing Fundamentals	IP02P	M	7-10	Sept. 10	Dec. 17	30	10	IP01
Typing	SP14/15	M-W	7-10	Sept. 10	Dec. 19	50		
Basic Shorthand (Pitman)	SP17	Tu-Th	7-10	Sept. 11	Dec. 20	50		
Advanced Shorthand	SP24	Tu-Th	7-10	Sept. 11	Dec. 20	50		SP17
Dictatyping	SP59	Tu	7-10	Sept. 11	Dec. 18	30		SP14
Secretarial English	SP92	M	7-10	Sept. 10	Dec. 17	30		
Gen. Insurance Essentials (1)	GI01	Tu-Th	8:30 a.m. 10:30 a.m.	Sept. 11	Nov. 29	25		
Intro. to Real Estate (Seg. 1)	RE51P	M-W	7-10	Sept. 10	Oct. 10	20		
Intro. to Real Estate (Seg. 1)	RE51Q	Tu-Th	7-10	Sept. 11	Oct. 11	20		
Intro. to Real Estate (Seg. 2)	RE52P	M-W	7-10	Oct. 22	Jan. 7	70		RE51

HEALTH AND HUMAN STUDIES/SCIENCES DE LA SANTE ET SCIENCES HUMAINES

NAME	CODE	DAY	TIME	START	END	FEE	MAT. FEE	PREREQUISITE
CPR	PB221	Sat	8-4	Sept. 15	Sept. 22	20	20	
CPR	PB22J	Sat	8-4	Oct. 20	Oct. 27	20	20	
CPR	PB22K	Sat	8-4	Nov. 10	Nov. 17	20	20	
CPR	PB22L	Sat	8-4	Dec. 1	Dec. 8	20	20	
Recertification CPR Basic Life Support	PB33B	Thur	7-11 p.m.	Sept. 13		10		
Recertification CPR Basic Life Support	PB33C	Thur	7-11 p.m.	Oct. 11		10		
Recertification CPR Basic Life Support	PB33D	Thur	7-11 p.m.	Nov. 8		10		
Recertification CPR Basic Life Support	PB33E	Thur	7-11 p.m.	Nov. 29		10		
Hypertension Seminar		Thur	7:30-10:30 p.m.	Sept. 27		5		RN/RNA
Total Hip & Knee Surgery Seminar		Thur	7:30-10:30 p.m.	Oct. 25		5		RN/RNA
Mastectomy Seminar		Thur	7:30-10:30 p.m.	Nov. 22		5		RN/RNA
Peritoneal Dialysis		Thur	7:30-10:30 p.m.	Dec. 13		5		RN/RNA
Infant Care in Day Care Seminar		Thur	7-10 p.m.	Sept. 20		5		Day Care & Nursery School Personnel
Drug & Alcohol Seminar		Thur	7-10 p.m.	Dec. 6		5		
First Aid for Nursery School Day Care Seminar		Thur	7-10 p.m.	Nov. 15		5		Day Care & Nursery School Personnel
Child Abuse Seminar		Thur	7-10 pm	Oct. 18		5		
Physical Assessment Workshop		Fri	9-4	Oct. 5		20		for RN's
Health Care Aide Theory	PB05P	Tu-Th	4:30 p.m.	Sept. 11	Dec. 20	30		
Health Care Aide Practical	PB06P	Wed	8-12 noon	Sept. 12	Dec. 19	30		
Health Care Aide Theory	PB05Q	Tu-W	2-4 p.m.	Sept. 11	Dec. 19	30		
Health Care Aide Practical	PB06Q	Wed	8-12 noon	Sept. 12	Dec. 19	30		
Anatomy & Physiology Update for Nurses	PB35A	Tues	7-10 p.m.	Sept. 11	Dec. 18	30	5	RN/RNA
Basic Sign Language	PB36A	Tues	7-10 p.m.	Sept. 11	Dec. 18	30		
Basic Speech Correction	PB37P	Wed	7-9 p.m.	Sept. 12	Nov. 14	20		
Basic Speech Correction	PB37Q	Tues	7-9 p.m.	Oct. 2	Nov. 27	20		
Medication & Pharmacology for RNA's	PB38A	Wed	7-10 p.m.	Sept. 12	Dec. 19	30		
Introductory Psychology	SE10A	Wed	7-10 p.m.	Sept. 12	Dec. 19	30		
Sociology & Social Problems	SE68A	Mon	7-10 p.m.	Sept. 10	Dec. 17	30		EM13
Ambulance & Emergency Care	EM14	M-W	7-10 p.m.	Sept. 10	Oct. 31	30		EM14
Ambulance & Emergency Care	EM15	Mon	7-10 p.m.	Nov. 5	Carryover	20		
Ambulance & Emergency Care	EM16	Wed	7-10 p.m.	Nov. 7	Carryover	20		EM15

LANGUAGES - MATHEMATICS - SCIENCE / LANGUES - MATHEMATIQUES - SCIENCES

NAME	CODE	DAY	TIME	START	END	FEE	MAT. FEE	PREREQUISITE
Conv. Spanish (Basic)	CP64P	MW	6-8	Sept. 10	Dec. 19	30		
Conv. Spanish (Basic)	CP64Q	M-W	8-10	Sept. 10	Dec. 19	30		
Learning to Read & Write for Adults	EU00P	M	7-10	Sept. 10	Dec. 17	10		
English Upgrading (Primary)	EU08P	M	7-10	Sept. 10	Dec. 17	10		
English Upgrading (Secondary)	EU12P	M	7-10	Sept. 10	Dec. 17	10		EU08
Conv. German (Basic)	GE10P	M-W	7-9	Sept. 10	Dec. 19	30		
Francais Pratique	FR19P	Tu	7-10	Sept. 11	Dec. 18	10		
Math. Upgrading (Primary)	MU08P	Tu	7-10	Sept. 11	Dec. 18	10		MU08
Math. Upgrading (Secondary)	MU12P	Tu	7-10	Sept. 11	Dec. 18	10		
Conv. English (Basic)	OE01P	Tu-Th	7-9	Sept. 11	Dec. 20	30		
Conv. English (Intermediate)	OE02P	Tu-Th	7-9	Sept. 11	Dec. 20	30		
Conv. English (Semi-Inten.)	OE04P	M-Tu W-Th	a.m. 9-12	Oct. 22	Dec. 12	50		
Conv. French (Basic I)	OF21P	M-W	7-9	Sept. 10	Dec. 19	30		1 description
Conv. French (Basic II)	OF21Q	M-W	7-9	Sept. 10	Dec. 19	30		
Conv. French (Basic III)	OF21R	M-W	7-9	Sept. 10	Dec. 19	30		
Conv. French (Intermediate I)	OF22P	M-W	7-9	Sept. 10	Dec. 19	30		OF21 1 description
Conv. French (Interm. II)	OF22Q	M-W	7-9	Sept. 10	Dec. 19	30		OF21
Conv. French (Interm. III)	OF22R	M-W	7-9	Sept. 10	Dec. 19	30		OF21
Conv. French (Semi-Intensive)	OF32P	Interm. M-W Th	a.m. 9-12	Oct. 1	Dec. 12	50		
Science Upgrading (Secondary)	SU12P	W	7-10	Sept. 12	Dec. 19	10		

TECHNOLOGY AND TRADES/TECHNOLOGIE ET METIERS

NAME	CODE	DAY	TIME	START	END	FEE	MAT. FEE	PREREQUISITE
Organic Chemistry I	CH31P	M	7-10	Sept. 10	Dec. 17	30		CH19
Organic Chemistry I (Lab)	CH32P	W	7-10	Sept. 12	Dec. 19	30	10	CH31
Technical Math for Welders I	WE11P	W	7-10	Sept. 12	Nov. 14	20		
Oxy-acetylene Welding & Cut	WE13P	Tu	7-10	Sept. 11	Dec. 18	30	30	
Basic Shield Metal Arc Weld	WE14P	W	7-10	Sept. 12	Dec. 19	30	30	
Adv. Shield Metal Arc Plate Weld	WE15P	M	7-10	Sept. 10	Dec. 17	30	30	
Welding Symbols & Blueprint Reading	WE16P	Tu	7-10	Sept. 11	Dec. 18	30	5	
Shield Metal Arc Pipe Weld	WE17P	M	7-10	Sept. 10	Dec. 18	30	30	
Benchwork (Machine Shop)	CT63P	M	7-10	Sept. 10	Dec. 17	30	5	
Stationary Engineering 4th	ST42P	Tu-Th	7-10	Sept. 11	Oct. 11			
	ST46P	Tu-Th	7-10	Oct. 18	Nov. 6	35		
	ST43P	Tu-Th	7-10	Nov. 15	Dec. 6			
Stationary Engineering 3rd	ST32P	M-W	7-10	Sept. 12	Oct. 2	50		
	ST31P	M-W	7-10	Oct. 3	Dec. 17			
Stationary Engineering 2nd	ST25P	M-W	7-10	Sept. 12	Nov. 7	30		
	ST26P	M-W	7-10	Nov. 19	Nov. 28			
Car Care for Owners	CP50P	M	7-10	Sept. 10	Nov. 12	20	10	
Furniture Making & Assembling	CT38P	T	7-10	Sept. 11	Dec. 18	30		
Painting & Decorating	CE05P	T	7-10	Sept. 11	Dec. 18	30		
Introductory Furniture Making	CT42P	Sat.				30		
Energy Conservation	CM12P	Mon.	7-10	Sept. 10	Dec. 17	30		

Note: General Interest courses will be advertised in mid-September.

Notez Bien: Les cours d'education populaire seront annonces vers le mi-septembre.

DON'T BE LEFT OUT. MANY COURSES FILL UP QUICKLY.

N'ATTENDEZ PAS LES INSCRIPTIONS SONT LIMITES DANS PLUSIEURS COURS.

REGISTRATION: ST. LAWRENCE COLLEGE

LOCATION: Registration will begin on August 27, 1979 and will continue until the second evening of the course. You may register in person only for credit and career oriented courses.

TIMES: 9:00 a.m. to 8:00 p.m., Monday, Thursday. 9:00 a.m. to 5:00 p.m., Friday only.

COURSES START: The week of Sept. 10, 1979 unless otherwise specified.

FURTHER INFORMATION: Registration Centre, 933-6080, Extension: 209.

INSCRIPTION: COLLEGE SAINT-LAURENT

ENDROIT: L'inscription debutera le 27 aout, 1979 et se pour-suivra jusqu'a la 2eme session du cours. Vous devez vous inscrire en personne pour tous les cours accredites et de carriere.

HEURES: 9h00 a 20h00., Lundi, Jeudi. 9h00 a 17h00., Vendredi Seulement.

DEBUT DES COURS: La semaine du 10 sept. 1979, a moins d'avis contraire.

RENSEIGNEMENTS SUPPLEMENTAIRES: Centre d'inscription 933-6080, poste 209.

FIRST COME - FIRST SERVED BASIS
PREMIER RENDU - PREMIER SERVI

Windmill Point
Cornwall, Ontario
K6H 4Z1
(613) 933-6080

ST. LAWRENCE COLLEGE SAINT-LAURENT

Windmill Point
Cornwall, Ontario
K6H 4Z1
(613) 933-6080

Real Estate Firm Expands To Ottawa

One year ago Biccum and McIntosh Real Estate of Winchester became a member broker of Century 21, the multi-national company that allows independent realtors to remain autonomous, while at the same time giving them the advantages of being part of a large company.

At that time Neal Lachance, of Biccum and McIntosh, said "We're not going to change, we're going to get better."

In line with that philosophy they have expanded their sales staff to 11 from the six on staff a year ago. They have also expanded their operation to Ottawa, by amalgamating with another firm based on St. Laurent Boulevard. With the expansion of the firm, the name has been changed to McIntosh and Proulx, from Biccum and McIntosh.

Jack McIntosh, the McIntosh in both names, says that despite the name change the firm will still be the same.

"It's not a new firm, it's an old firm expanding," he says.

McIntosh adds that with the new office at 1741 St. Laurent, the local firm is now a member of the Ottawa Real Estate Board. That means local homeowners selling their homes through the Winchester office can now make use of the Multiple Listing Service used by the Ottawa Real Estate Board. The MLS gives all the salesmen in the board access to all the properties on the board's market. This results in greater exposure for homes, and helps increase sales.

McIntosh explained that up to now local homeowners who put their homes up for sale couldn't get any access to the Ottawa market, unless they went through the large companies, like Royal Trust. And, because many Ottawa real estate firms are east-west oriented, the homes for sale in this area didn't get any exposure in the city, while homes in Carleton Place, Almonte, Arnprior and Orleans did.

"In our opinion it's an expansion that will benefit our clients," McIntosh says.

The company's present clients range through all of Dundas and Stormont Counties north through Russell and Embrun to Ottawa.

McIntosh is optimistic about the expansion, and says it can only benefit local homeowners. "There were 300,000 people we couldn't get to ... now we can," he says.

While the real estate end of the business has changed its name the insurance company will still be referred to as Biccum and McIntosh. Jack adds that having two names cuts down on the confusion of having two firms with identical names.

Century 21, the franchise operation McIntosh and Proulx is a part of, started six years ago in California. It came to Canada three and a half years ago and has been expanding across the country ever since. For an annual fee and a percentage of sales Century 21 offers national advertising, education in becoming more professional real estate people, access to a North American referral system, and the right to wear the ubiquitous gold jackets that symbolize Century 21.

With the change to Century 21 a year ago, and an expansion of the firm last month, McIntosh admits that the firm is changing rapidly. As for an expansion in the future, he says it is unlikely, but adds that: "Six months ago we weren't even thinking of expanding."

FOR SALE
Century 21®
McINTOSH & PROULX REAL ESTATE LTD.
MEMBER BROKER
774-2832

Acquisition Certificates Necessary For Hunting

LONG SAULT—The hunting season is only a month away, so now's the time to start planning that trip.

Of course, you'll plan on taking a rifle. Maybe you're planning on getting a new rifle or shotgun. Did you know that you'll need a firearms acquisition certificate (FAC) before you acquire a new long gun, and that includes borrowing one.

OPP Superintendent Jim Villemaire, the chief provincial firearms officer, says, "We're expecting a large number of applications to be made by people who are getting equipped for the upcoming season."

It could take several weeks for your firearms acquisition certificate to come through. By applying now, you will have a better chance of getting an FAC before the hunting season approaches.

About 30,000 firearms acquisition certificates have been issued since the new law came into effect on January 1. This figure is expected to increase drastically this month.



Hold Picnic At Chesterville

South Gower Baptist members met for a group picnic at Mrs. Cam Thompson's in Chesterville on August 17.

The members are from Kemptville, South Mountain and Winchester. After an afternoon of business and visiting a supper was served. The group decided to meet once a year, and also to have a Christmas party in early December.



Roma McMillan had a dream come true earlier this summer when she recorded her first album.

The former Williamsburg Township resident says sales of the record have been good, and she plans to have a second pressing of the album made. So far she's sold about 500 copies of the disc. Photo—Workman

Roma Cuts First Album

By Tom Workman
Press Staff Reporter

OTTAWA—Roma McMillan likes to fiddle around.

The Ottawa-based fiddler, who lived in Williamsburg Township from 1935 until 1974 when her husband Hugh died, has been playing the violin for 55 years, and has won 46 trophies, at last count.

In June she taped her first album, Capital City Fiddle Tunes, and received her first copy in July. The album has been selling well, she says, and already almost half of the first pressing of 1,000 copies have been purchased by fiddle enthusiasts.

Roma sells the albums by word-of-mouth and at the many fairs and fiddle competitions she attends. She has also sent copies of the album to women's institutes all across the country.

Roma started playing the fiddle when she was 13, and has been playing ever since.

"My uncle was a violinist in the Isle of Mann in England, and when he died in World War I he sent his fiddle to my brother. He didn't want to play it, so I did," she says.

Her family was musical, and as well as playing the violin Roma also plays the piano.

As with many musicians, one incident committed her to her hobby. When she was a teenager she was in a car accident and ended up in a hospital for two months. While there she met a nurse who used to play the fiddle for Roma, and that set Roma to practicing her lessons every day until she became proficient with the instrument.

Roma says there have been a lot of changes in fiddle music since she started playing the instrument, but she still likes traditional fiddle tunes the best.

"There have been a lot of innovations in the past few years, but I still like jigs and reels the best," she says.

Her taste is also reflected in her praise of Eleanor Townsend, the present-Canadian Fiddling Champion.

Roma competes in about 10 fiddling contests a year, and she says the competition gets tougher every year. However, she does pretty well, picking up fourth place in the senior level of the national championships, as well as her 45 other trophies. Her latest win came recently in Actonvale, Quebec, and over the weekend she was at the CNE in Toronto for a contest.

"It's a sport ... a real sport," she says of fiddle contests. She figures the results should be posted in the sports section of newspapers, since the contests are so competitive.

Roma enjoys competing, as well as the side benefits of meeting people and learning new tunes.

This area, she says, especially as you go up the Ottawa Valley, is a hotbed for fiddlers, and a person has to be in top form to stand a chance of winning any local competition. On the newest generation of fiddlers she says they are proving to be tough contestants: "Fiddle music is changing with the younger players. They are turning away from traditional music and bringing out jazz, blue grass and more intricate tunes ... with orchestra-like arrangements."

She adds that many of the younger fiddlers are taking classical musical training in university, and that also has an influence on the music they perform.

Roma knows what she's talking about when it comes to the composition of songs because she was a member of the Montreal Philharmonic Orchestra for six years. She also writes her own songs and on Capital City Fiddle Tunes nine of the thirteen recordings are her own compositions.

"I'd write the songs and forget about them without naming them," she says, "so when I named the album I also named the songs after Ottawa."

The Ottawa titles include Sparks Street Mall Polka and Ottawa Girls Jig.

Roma has brought up her children to appreciate music, and her daughter June plays acoustic guitar on the album. As well, her grandson has a rock band, although no one in the family is following in her tradition of playing the fiddle. "But I'm trying to get someone interested," she says.

In the meantime Roma keeps herself busy by playing for senior citizens groups in Ottawa, either by herself or with the dance group she heads.

"I'm lucky," she says, "I don't have neighbours on either side of me so I can practice any time I want."

Meeting Re: Pipeline

Baker On Western Stint

As Minister responsible for the Northern Pipeline Agency, I am undertaking a three-day trip to Alberta, British Columbia and the Yukon Territory this week to hold discussions in connection with the building of the Alaska Highway gas pipeline.

I am arriving in Calgary on Tuesday, September 4, 1979, for a series of meetings with the Honourable Dick Johnston, Minister of Intergovernmental Affairs of Alberta, senior executives of the Foothills group of companies undertaking the project in Canada, and with officers and staff of the Agency based at its main operational office in Calgary.

On Wednesday, I will fly to Fort St. John in Northeastern British Columbia for a discussion with community leaders, followed by a meeting with officials of the Union of British Columbia Indian Chiefs, after which I am going to Fort Nelson for further meetings with community leaders there.

Upon my arrival in Whitehorse, a meeting has been arranged with Mrs. Ione Cristensen, Commissioner of the Yukon Territory, Mr. Chris Pearson, Leader of the government and other members of the Executive Committee of the Yukon Territorial government, at which the federal-territorial agreement relating to the pipeline project will be signed. I cannot overemphasize the importance of this meeting; the agreement which I am signing is vital to this great national project and to the health of our economy.



WALTER BAKER REPORTS TO NEPEAN-CARLETON

Later in the week I am pleased to announce that I will confer with the members of the Yukon Advisory Council and the Council for Yukon Indians. It is important that I meet with members from native organizations and consult with them because this project will materially affect life in the North and I feel that it is vital that all groups be consulted.

I am, indeed, looking forward to this brief, but informative hour. As Minister responsible for the Northern Pipeline Agency, it is incumbent upon me to see the project for myself and to meet with local leaders. This responsibility given to me by Mr. Clark is vitally important to the economic well-being of the Yukon and Northern British Columbia and to our nation in general. This is my first lengthy visit to another part of Canada as a Minister of the Crown and I am honoured to say that I go representing Nepean-Carleton.

Ministers Participate At Morrisburg Day Camp

Clergy from the Morrisburg-Williamsburg area conducted opening devotions at the Seaway Community Services day camp at Morrisburg daily during the six weeks of crafts programs. Bible stories, Scripture reading, Gospel chorus singing, instrumental music, pictures and flannelgrafs were some of the features employed. Among those of the local clergy participating were the Reverends John Buschart, Francis Gooch, Wellwood Adam, Eric Rosenquist, F. M. O'Connor and Larry Ehrhardt. Arrangements were made and roster of clergy drawn up by the Reverend E. Earle Eaton of Chesterville, camping convenor.

Home Style Cooking

For the best in Chinese, Italian and Canadian cuisine try

MARY'S RESTAURANT



Winchester Phone 774-3733

TAKE-OUT ORDERS AVAILABLE

MARCHES M/M FOODMARKETS

BEEF SALE

PRICES EFFECTIVE FROM TUESDAY, SEPTEMBER 4 UNTIL CLOSING SATURDAY, SEPTEMBER 8, 1979, EXCEPT FOR MEAT AND PRODUCE FROM TUESDAY THROUGH SATURDAY ONLY. WE RESERVE THE RIGHT TO LIMIT QUANTITIES TO AVERAGE FAMILY REQUIREMENTS.

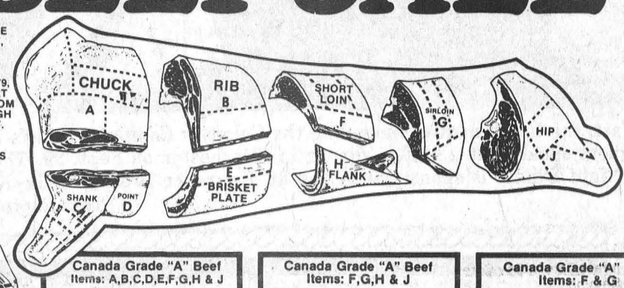



Canada Grade "A" Beef Items: A,B,C,D,E,F,G,H & J — **Beef Side** 1.55 lb. Approximate Weight 240 to 260 lbs.

Canada Grade "A" Beef Items: F,G,H & J — **Beef Hind** 1.89 lb. Approximate Weight 120 to 130 lbs.

Canada Grade "A" Beef Items: F & G — **Beef Loin** 2.69 lb. Approximate Weight 35 to 40 lbs.

Canada Grade "A" Beef Item: J — **Beef Hip** 1.79 lb. Approximate Weight 50 to 55 lbs.

Canada Grade "A" Beef Item: B — **Beef Rib** 1.79 lb. Approximate Weight 20 to 25 lbs.

Canada Grade "A" Beef Item: A — **Beef Chuck** 1.29 lb. Approximate Weight 45 to 50 lbs.

1. Price indicated includes cutting and wrapping. All home freezer cuts contain all bone and fat trimmings which were naturally adherent to the cut.
2. Weight loss in cutting, boning and trimming will increase the price per pound in edible meat.
3. Canada Grade "A-1" and "A-2" Beef.

Maple Leaf Store Sliced **Cooked Ham** lb. 2.28
Maple Leaf, Store Sliced, **Mock Chicken Loaf** lb. 1.58
Maple Leaf Store Sliced **Salami Loaf** lb. 1.68
Freshly Ground **Regular Ground Beef** lb. 1.58
Freshly Ground **Medium Ground Beef** lb. 1.98
Freshly Ground **Lean Ground Beef** lb. 2.18

Cut From Canada Grade "A" Beef **Boneless Stewing Beef** lb. 2.08
Cut From Canada Grade "A" Beef **Sirloin Steaks** lb. 2.88
Cut From Canada Grade "A" Beef **Wing & T-Bone Steaks** lb. 2.98
Cut From Canada Grade "A" Beef **Rib Steaks** lb. 2.48

Cut From Canada Grade "A" Beef **Blade Steaks** lb. 1.38
Cut From Canada Grade "A" Beef **Chuck Short Rib Roast** 1.28
Cut From Canada Grade "A" Beef **Shoulder Steaks** lb. 1.68
Cut From Canada Grade "A" Beef **Boneless Rump Roast** lb. 2.58
Top Valu 1 lb. pkg. **Skinless Wieners** 1.18

Cut From Canada Grade "A" Beef **Full Slice Round Steaks** lb. 2.18
Cut From Canada Grade "A" Beef From The Hip **Tenderized Steaks** lb. 2.78
Cut From Canada Grade "A" Beef **Sirloin Tip Roast** lb. 2.68
Top Valu Store Packed **Pure Pork Sausage** lb. .98

Moms (Ontario Stores) **Soft Margarine** 1 lb. tub .59
Monarch (Quebec Stores) **Soft Margarine** 1 lb. tub .69
Heritage **Choice Peas** 10 fl. oz. tin 5 for $1
Libby's Fancy **Tomato Juice** 19 fl. oz. tin 3 for $1

Top Valu 10 fl. oz. tin Pieces & Stems **Mushrooms** .59
York 12 fl. oz. cont. **Frozen Concentrated Orange Juice** .69
Aylmer 24 fl. oz. jar (with pectin) **Raspberry or Strawberry Jam** 1.19
Post 400 g pkg. **Sugar Crisp Cereal** 1.29
Top Valu 19 fl. oz. tin **Choice Cream Corn** 3/$1
Jiffy 18 oz. pkg. **Pie Crust Mix** .89
Pan Dandy 24 oz. loaf (Ontario Stores Only) **Cracked Wheat Bread** .49
White Swan pkg. of 200 Assorted Colours Two Ply **Facial Tissue** .69

Canada **White Vinegar** 128 fl. oz. cont. 1.09
Capri 4 roll pkg. Assorted Colours One Ply **Bathroom Tissue** .99
Sylvania 2 bulb pkg. 40, 60 or 100 Watt Inside Frosted **Light Bulbs** .59
Back to School Treat! Canada Fancy **Melba Apples** 4 qt basket 1.48

Olympic **Powdered Detergent** 6 L pkg. 1.39
Eveready With 2 batteries **Chrome Flashlight** 2.49
York 9 oz. pkg. **Frozen Sliced Strawberries** 2/$1
Local Grown No. 1 Grade **Celery** ea. .29
Local Grown Canada No. 1 Grade **Cello Carrots** 2 lbs. for .27

Black Diamond 8 oz. pkg. Process Single Thin **Cheese Slices** .85
Weston 12 oz. pkg. Family **Chocolate Roll** .69
Granny pkg. of 12 **Butter Tarts** 1.09
Rowntree pkg. of 4 Assorted Varieties Family Pack **Candy Bars** .95
Desitan 700 g cont. **Baby Powder** 1.19
Clearisil 3 oz. pkg. **Complexion Soap** .75
Eveready carded 2 Sizes "C" & "D" **Heavy Duty Batteries** 1.19
Eveready carded 2 9 Volt **Heavy Duty Batteries** 1.19

WINCHESTER M/M

we've got 'em new 79's

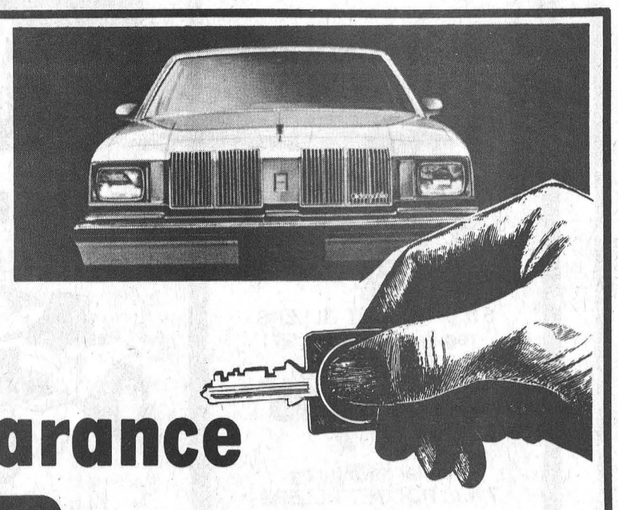

and it's time for our

Year End Clearance

UPPER CANADA MOTOR SALES LIMITED

543-2925 , Morrisburg Highways 2 & 31

You'll find we have a ***FINE SELECTION*** *of 1979 models to choose from*

We must make way for the 1980's so drop in and make a deal today

You'll Be Glad You Did!

St. Lawrence Loyalists Plan Charter Night At Arena

Talk of the past will be in the forefront of most people's minds at the Winchester and District Community Centre on Sept. 29, when United Empire Loyalists gather for their charter night dinner.

It's the first annual dinner for the St. Lawrence Branch of the National United Empire Loyalist Society and organizers are hoping that members of the branch will take advantage of the large hall by bringing their friends to the dinner and reception.



Gavin Watt, the Lieutenant commanding the Colonel's Company, King's Royal Yorkers, will be guest speaker at a U.E.L. dinner in Winchester on Sept. 29. The First Annual Charter Night Dinner is sponsored by the St. Lawrence Branch of the National U.E.L. Society. Press Photo—Jean Lacroix

Guest speaker for the evening is Gavin Watt, B.A., B.Sc., the United Empire Lieutenant commanding the Colonel's Company, King's Royal Yorkers. Watt was the hit of the national UEL convention last May in Toronto when he appeared in authentic uniform and spoke on "The Active Campaign in the Northern Department of the American Revolution."

Watt lives in King, Ontario, and is mainly responsible for recreating the King's Royal Yorkers and will appear at the dinner in uniform with other members of the King's Royal Yorkers.

The Charter Night Dinner starts at 6 p.m. on Sept. 29 with a one hour reception. At 7 p.m. the dinner is served and is followed by Watts' speech on the history of the regiment and its role in the American Revolutionary War of 1783-84.

The Dominion Vice President, J.A. Eaman of London, will also attend the meeting to present certificates to members whose applications have been approved since the last meeting.

Tickets for the occasion are $8.50 per person, and are available from: Ken Annable in Winchester (774-5643); Keith Casselman (543-2070) and Violet Hare (652-4372) in Dundas County; and Stanley McNairn (543-2621) in Stormont County.

Mountain News

Mr. and Mrs. Jud Imrie left on Tuesday for a months holiday travelling through the west and expect to go as far as Vancouver.

Mrs. Eva Simms attended the Ellis reunion on August 19th at Grenville Park. Due to illness, holidays and lack of interest by younger descendants the crowd was small. Those who attended enjoyed a pleasant afternoon and a bountious dinner. All agreed to meet next year at the same time and place.

The sincere sympathy of Mountain and area friends goes out to Mrs. Sadie Norton in the passing of her brother Mr. James McShane of Prescott after a lingering illness.

View the exciting 1980s

1980 Chrysler LeBaron

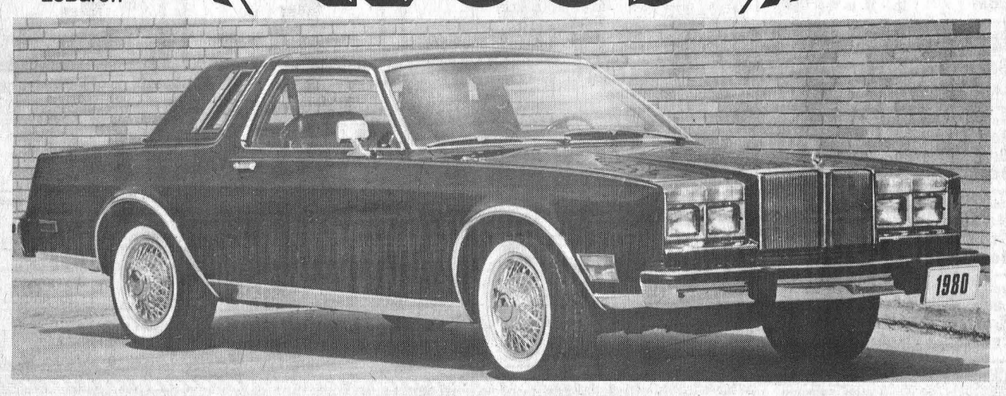

See The 1980 Dodge And Chrysler Models

AT CHESTERVILLE ARENA

Friday, September 21

Also See Country & Western

Show & Dance

with LEON DOUGLAS

DIRECT FROM WWVA's WORLD FAMOUS JAMBOREE U.S.A.

2 SHOWS 9 & 11 p.m.

ALL PROCEEDS FROM THE SHOW GO TO THE WINCHESTER DISTRICT MEMORIAL HOSPITAL AUXILIARY TO ASSIST IN THE PURCHASE OF A NEW HEART MONITOR WITH E.C.G. READING FOR THE OPERATING ROOM.

Get your tickets while they last from Steinberg's or any auxiliary member.

Steinberg's serving your community in more ways than one

Since 1941 Steinberg MOTOR SALES LIMITED

We Service What We Sell

Williamsburg 535-2052

BUY OR LEASE

Dodge CHRYSLER Dodge Trucks SALES/SERVICE

PRICE TOPPLING SALE!

Specials in effect

Sept. 14

Sept. 22

inclusive

A CUT ABOVE THE REST! Ariens



RUGGED!

Ariens Tillers are rugged time and labor savers in the garden.

JET TILLER



2 h.p. JET TILLER
regular price $239.95
SALE PRICE
$189.95

Similar savings on
3 h.p. JET TILLERS
5 h.p. JET TILLERS

ROCKET TILLER

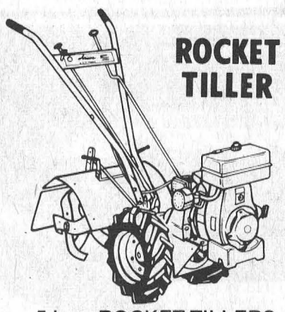

5 h.p. ROCKET TILLERS
regular price $839.95
SALE PRICE
$669.95

Similar savings on
7 h.p. ROCKET TILLERS

Ariens
ARIENS-MORE THAN A NAME ...IT'S A PROMISE!

DYNAMIC!

You'll love the dynamic styling and smooth performance of an Ariens Riding Mower.

No. 626

6 h.p. RIDER, 26" cut
regular price $1,049.95
SALE PRICE
$799.95

Similar savings on 7 h.p. - 28" cut, 8 h.p. - 30" cut, 10 h.p. - 38" cut.

Ariens

14 H.P. Tractor Mower

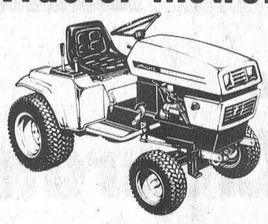

14 h.p. TRACTOR
with 42" mower
Regular price $4,189.90
SALE PRICE
$2,950.00

SNO BLOWERS

5 h.p., 2 stage, starter and chains included.

Regular price $884.85
SALE PRICE
$690.20

Similar savings on 7 h.p., 8 h.p. and 10 h.p. SNO BLOWERS

NO TRADE-INS

TOM'S AIR COOLED ENGINES

Ph. 821-1060 Hwy. 31, Vernon