THE WINCHESTER PRESS

VOL. XLVIII — THE WINCHESTER PRESS, THURSDAY, OCTOBER 4th, 1934 — NO. 23

LOWER FEEDING COSTS FOR EGG PRODUCTION

EGG PRICES ARE LIKELY TO ADVANCE

Home Grown Grain—if properly balanced—gives excellent results in a Laying Mash and at a very low feeding cost.

Bring in some heavy mixed grain and have it made up into a Mash. We believe you will be well satisfied with results.

Fennell Feed Company

TELEPHONE 136, WINCHESTER, ONT.

Coal & Hard Wood

Having gone into the Fuel Business, I am in a position to supply you with the different brands of Coal and Hardwood at the Lowest Prices Possible.

In order to give you Special Cash Discounts on your fuel, Our Terms Are Strictly Cash.

Leave your order early so that we may make delivery direct from the car upon arrival.

Ross Hutchinson,

Telephone No. 4 - - Winchester, Ont.

Enlightened Men and Women Know, That Prices Here Are Very Low!

HY. BESSIN

A Fact!

IN EVERY COMMUNITY, LARGE OR SMALL, AUTOMOBILE OWNERS ARE LOOKING FOR THE GARAGE WHERE THEY CAN GET SERVICE.

"Service"

Is the Sincere Desire to Satisfy, coupled with the Ability and Facilities to Render Any Assistance Necessary to Your Automobile.

We know every bolt and nut in your car and want to keep it running smooth and sweet for you. We can give you this service you are looking for.

GOODYEAR TIRES, GENERAL MOTORS BATTERIES, GENUINE PARTS AND SPECIALIZED LUBRICATION.

Melvin's Garage,

ALBERT JOHNSTON, Service Manager.

Phone 113 - - Winchester

ANNIVERSARY OF UNITED CHURCH

SERVICES ON SUNDAY ARE WELL ATTENDED. SPLENDID PROGRAM MONDAY NIGHT

Large and appreciative congregations were present on Sunday to share in the inspiration brought by the guest speaker, Rev. Dr. J. R. Watts, of Kingston, and by the special music rendered by the choir, under the able leadership of the organist, Miss Helen Smith, also by Mr. Harry McKercher, of Toronto. The choir gallery and the rostrum were attractive with green vines and ferns, red cockscomb, white asters, and bronze crysanthemums.

Rev. John McKay presided and introduced Dr. Watts who prefaced his sermon by expressing his pleasure at being present at this Church Anniversary. He said the church is facing perilous and difficult times, and it is the most important institution in existence. From the last clause of Rom. 8:9 he spoke on "What is a Christian." He said the Church has tried to define this in terms of belief and of deeds, but the Church has never agreed on these answers. Behind the belief and the deed is the man. In the world there is God, your neighbour and yourself. What was the attitude of Christ? He trusted God, and was a brother to all men. In his brotherliness there was forgiveness. Are we striving to get the spirit of Jesus? If we really want it we can get it from fellowship with Jesus, on our knees, meditating on His word.

The evening subject was "Overcoming Difficulties," and the text was Acts 4:31. In this story in Acts when these men prayed the place was shaken. He said this will happen to-day when men pray. God meant men to have difficulties. It is the way we meet them that counts. Paul said: "No man ever trusted God and was let down." The speaker in closing said: "God will not fail you. There is no moment like the present to make a beginning."

These messages of Dr. Watts will leave a lasting impression upon his hearers. Rev. J. McKay welcomed those present from St. Paul's and the Baptist churches at the evening service. Rev. H. Wood, of the latter church, was present and assisted in the service. The music rendered by the choir was of an excellent character. Four anthems were given by a full choir, in which leading solos were taken by Messrs. Geo. Crawley and Fred Johnston. The men sang two special numbers: "God's Loving Hand Doth Safely Lead," and "My Anchor Holds." Mr. Harry McKercher's solos were especially well received. They were "My Grace Is Sufficient," "Saved By Grace," "Others," and "Calling Me Home."

Monday Evening's Program

On Monday evening the ladies of the congregation conducted the annual anniversary dinner in the Sunday School hall. Over 400 people were in attendance.

The feature of the program was a travelogue presented by Rev. David Smith, of Lunenburg, entitled "Beautiful Britain," and embracing vocal solos by Mr. Harry McKercher, Toronto, Mrs. Arnold Duncan and several readings by Mr. F. Earle Helmer. It was a most interesting and enjoyable feature. In addition the male octette of the choir presented a splendid number.

During the evening, greetings from sisters churches were brought by: Magistrate John McCormick, of St. Paul's Presbyterian Church; Rev. G. O. Davies, of St. Matthias' Anglican Church; Rev. Mr. Wood, of the Baptist church; Rev. G. N. Maxwell, of Finch; Rev. Chas. Adey, of Williamsburg; Rev. George Smith, of Morewood; Rev. K. Woodwark, of Elma, and Rev. R. C .McConnell, of Inkerman. The chairman, Rev. John McKay, thanked the visiting ministers for their kind remarks, also Rev. Mr. Smith for his very interesting travelogue and others who had contributed to the evening's entertainment.

This being the last occasion upon which Miss Helen Smith, A. T. C. M., would preside at the organ after having served in the capacity of organist and choir leader for four years, Rev. Mr. McKay paid glowing tribute to the splendid work she had accomplished during that time. He then asked Miss Smith to come to the platform where the following address was was read by Mr. E. M. Shaver, and a purse presented by Mr. T. A. Scott:

Miss Helen Smith, A. T. C. M.,
Winchester, Ontario.

Dear Miss Smith:

The official Board and Choir could not allow this last evening of your efficient service as Organist and Choir Leader to come to an end without having a few words to say in regard to our deep and sincere appreciation of your work during the last four years. Your unique musical talent, your winsome personality, your native gifts of fairness, tact and good common sense have all been harmoniously blended together and cheerfully dedicated to the service of the church. The standard of excellence attained by our choir which came to such a fine climax in yesterday's anniversary services is a tribute to your ability and painstaking interest in our behalf. We cannot find adequate words in which to describe how much we shall miss you in the months and years ahead.

But we must not wholly confine ourselves to a selfish contemplation of our loss. We wish to felicitate you on your approaching marriage. We earnestly desire that all the lovely idealism associated with that relationship in the best dreams of most "fair men and maidens" will be realized in your experience, and that all your future life will be filled with that happiness to which we feel you are justly entitled. Our best wishes will accompany you to your new home in Toronto where your qualifications for directing a Choir will continue to be exercised in managing a husband!

We ask you to accept this envelope, and with its contents to purchase something which will always be a reminder to you of your association with the Winchester United Church.

Signed on behalf of the Board, John

(Continued on Page 8)

MAN KILLED IN MOTOR ACCIDENT

PATRICK MORAN, OF OTTAWA, IS INJURED WHEN TRUCK OVERTURNS NEAR CHESTERVILLE

Pat Moran, of Ottawa, was instantly killed on Friday morning last when the large Reo truck in which he was a passenger, suddenly overturned on the C. P. R. crossing three miles west of Chesterville. His companions, Joseph Duford, the owner and driver of the vehicle, and two brothers, George and Lucien Chartrand, all of Montreal, escaped with severe cuts and body bruises.

At the time of the accident Moran was riding in the cab with Duford and Geo. Chartrand, while L. Chartrand was asleep in the rear of the truck. They were on their way to Avonmore to attend the fair that was being held in that place. Duford apparently failed to notice the sharp curve leading up to the crossing, until but a few feet away from it. He applied his brakes at once and endeavoured to make the turn, with the result that the truck upset on the railway tracks. Moran was pinned across the outside rail ,with the entire weight of the truck and its load resting upon him. The other men were thrown clear.

Bleeding badly from deep cuts, the three men sought to free their unfortunate companion, by jacking up the load, but without success. Help was then summoned and the man finally extricated with the aid of another truck. He was dead when released.

Dr. Lloyd of Chesterville was called hastily in the hope that Moran's injuries might not have been fatal. A brief examination revealed that he had suffered a multiple fracture of the jaw, a depressed fracture of the skull, the left ear torn off and a large flesh wound above the elbow on the left arm. Death had been instantaneous.

The three survivors were then taken to Chesterville and their injuries given medical attention. George Chartrand received a deep gash on the head requiring several stitches to close and minor bruises; Lucien Chartrand was badly cut on the forehead and received painful abrasions on the right leg, while Duford escaped with a gash on the right arm and numerous lacerations. The body of the deceased was removed to W. O. Dixon's undertaking establishment, and later taken to his home in Ottawa.

None of the parties were able to give a clear account of the accident except to say that Duford had failed to see the curve in time to come to a stop. The truck was badly smashed and it required some time to clear the wreckage from the right-of-way.

Dr. P. McLaughlin, coroner, who was summoned at once, decided than an inquest was necessary after learning the details of the accident and viewing the remains. It will take place to-morrow at 1.30 at Chesterville.

Efforts were at once made to locate the parents or relatives of the victim, who for some time had been an employee of the Wallace Bros. Shows. Late Friday night word was received that Moran had been a resident of Ottawa. His brother was finally located and after identifying the remains, ordered them removed to Ottawa for burial.

The driver of the truck was taken into custody by Constable Frank Rose on a charge of reckless driving and lodged in the local jail until Saturday morning when he appeared before Magistrate McCormick. He was remanded for one week, to appear at Chesterville following the inquest.

WILL APPEAR IN COURT TOMORROW

EWART STEINBURG, ARRESTED IN TORONTO, IS CHARGED WITH ROBBERY WHILE ARMED

Ewart Steinburg, wanted in connection with the robbery last November of Thos. J. Burke, an employee of the Bank of Nova Scotia, at Chesterville, Ontario, was arrested in Toronto on Friday last and held without bail.

Provincial Constable Frank Rose, of Morrisburg, brought the man back to Cornwall to stand trial. He appeared before Magistrate John McCormick, heard the charge, that of robbery while armed, and without being asked to plead, was remanded until Friday when he will appear in court at Morrisburg.

The hold-up occurred on November 14, 1933, as Burke, an accountant, was transporting $1400. from Morewood, a subbranch, to Chesterville office. Steinburg's alleged accomplice, is at present serving a sentence for his part in the crime. Part of the stolen money was recovered.

UNDERWENT SERIOUS OPERATION

Miss Mabel, daughter of the late Leslie Suffel and Mrs. Suffel, and one of the most popular teachers of our public school staff, was taken to Montreal on Saturday last, and entered the Montreal General Hospital for treatment. At first it was thought she was suffering from some stomach trouble, but on examination it was found that she had two tumours, and that an immediate operation was necessary. The operation was performed on Tuesday, a very critical and tedious one, but the many friends of Mrs. Suffel and Miss Mabel will be pleased to learn that at last reports she had not only come through the operation, but was making as good progress toward recovery as could be expected.

PERSONALITIES OF LOCAL INTEREST

T. O. VANBRIDGER

If fifty years ago anyone in Winchester had talked about their homes being illuminated by an unseen power that needed no personal attention, and could be lit or extinguished by the simple turning of a button on the wall, they would have been looked upon as anything but sane. If half a century ago Thomas Edison was looked upon as a crank with a hobby, it was because the people then, as now, were content with existing conditions, and could not be bothered with such unthinkable schemes as illumination, power, heat, music, even healing from power that was to be secured from waterfalls miles away. The idea was simply ridiculous, out of the question, and the old world would move along in the same old way.

There are people to-day who have as little vision of the future as the mass of the people did fifty years ago. But this old world is moving ahead rapidly. Too rapidly, perhaps, but nevertheless moving quickly, and what was true half a century ago, as to possible changes, is just as true to-day.

It is just a little over a half century ago that a little lad was born in Plantagenet, Ont., on the 29th day of January, 1882, to be exact, a son of James and Mrs. Van-Bridger. His father was then reeve of North Plantagenet, which position he held for ten consecutive years, and he was Warden of the United Counties of Prescott and Russell when little Tom came into the world.

Bereaved of both parents at the age of five, T. O. went to live with an uncle and received his public school education in Tilbury, Ont., where he passed the Entrane at twelve years of age. He returned to Plantagenet, passed Public School Leaving and studied for the old 3rd class Teacher's certificate.

He left home at fifteen, hired first with a blacksmith, then got work with a fence gang on the then new Montreal and Ottawa short line of the C. P. R. digging anchor holes through the Cobbs Lake district. He removed his overalls one hot day, and the walking boss passing by about the same time, noticed the boy in knickers doing a man's work and ordered his immediate dismissal.

Tom next went to Ottawa, where in spite of hard times, he obtained a job in a grocery store at fifty cents a week and board. He supplemented his income by mowing the lawn and sawing wood at night for a widowed Scottish lady who in return knit and mended his stockings and clothes.

In 1898 he was employed by Mr. J. A. Robertson of the Vankleek Hill Electric Co. and for the next two years operated the steam electric plant at Vankleek Hill at nights and spent much of his time in Mr. Robertson's library during the day. Here his interest in steam engineering and electricity was aroused and later prompted him to take correspondence courses on these subjects.

In 1900 he accepted a position in Winchester with the Eager and Sanderson Co. who had introduced lighting in this town in 1899. Since 1900 he has been in charge, under its varous managements, of the electric utility in this place with the exception of the year 1903 which he spent in the lumber camps of Idaho and Washington and a brief period in 1905 when he went to Morrisburg to assist in the installation of electrical machinery in the plant of the short lived Tin Plate and Sheet Steel Co., and again in 1913 when he went to Prescott to help install Hydro Lines in that place.

Through an agreement with the municipalities concerned he was employed by the Hydro-Electric Power Commission of Ontario in 1915 as their local operator and Superintendent of the Winchester, Chesterville and Williamsburg Municipal Systems, a position which he still holds and to which has been added three Rural Power Districts which are operated from a local office of the Hydro-Electric Power Commission. This office employs a staff of experienced electrical workers, who, besides operating the various systems under their care, keep ship-shape about two hundred miles of rural line, serving nearly a thousand rural customers, and also construct many new extensions.

T. O. has no particular ambition except to give the best possible service to the greatest number of people. He has had many offers of other positions but prefers to remain in this section where a quarter of a century ago he took unto himself a wife in the person of Margaret Elizabeth LaSalle, of Morewood, with whom he now shares a family of four boys and two girls, as well as two stirring grand children.

In sport he confines his activities to curling in winter and lawn bowling in the summer, and when not engaged in either he spends most of his spare time at home with his family. His work is a real pleasure to him and in it he finds ample outlet for his energies.

Tom is not what one would call a good "mixer," but where best known he is highly esteemed. Always courteous and obliging, he responds to every call for help no matter where it comes from, and had we the space we could tell of many instances where he has, at great personal inconvenience, and even sometimes at great risk, gone to help out those who have sent in a call, and were in trouble as to lights or power.

The local Hydro is entirely under his supervision, and that of the municipal clerk. There is no better servant of Hydro, no more faithful, than Mr. Van-Bridger, and that he is not to-day occupying a more responsible and more remunerative position is explained in his love for his family, his attachment to this locality, and now that he is Grandpa Tom, nothing on earth could make him leave those who call him Dad and Grandpa.

COMING EVENTS

Meikle Cup Meet, Fair Grounds, Winchester, Friday, October 5th, 1934.

Fun for all at Institute Karnival in Town Hall, Monday, Oct. 15th, afternoon and evening—Shows, Fortune-Telling, Fish-pond, sale of Towels, Aprons and Candy; Guessing Contest. Cards in evening. Door prizes for adults and children. Admission—Children, 5 cts.; Adults 10 cts.

Do not fail to hear the Cantata "Ruth" in Oriental Costume, by St. Giles Choir, Ottawa, under the auspices of St. Paul's Ladies' Aid, Friday evening, Oct. 12th, in the Town Hall, Winchester, at 8.15. Admission 25 cents. Everybody Welcome.

TEACHERS MEET TO-DAY

The annual meeting of the Dundas Teachers' Institute is being held in the Susie Annable Memorial Hall of the Public School today and Friday. Teachers will gather from all over the county and an instructive and interesting session is expected.

WOMAN SUCCUMBS TO INJURIES

Suffering internal injuries when the automobile in which she was a passenger overturned in a deep ditch near Morewood, Saturday night last, Mrs. Olive Cousineau, 84, of 74 Alice Street, Cornwall, died at Hotel Dieu Hospital there on Monday morning. Four other Cornwall persons suffered more or less serious injuries in the accident.

CORRECTIONS

The Press regrets two errors which appeared in last week's issue. In the write-up of the shower tendered Miss Helen Smith, the name of Miss Margaret King as one of the hostesses was inadvertently omitted. The account of the W. H. S. Field Day should have read that Miss Betty McKendry was the Intermediate Champion having won four of the five events in this division. We are pleased to make these corrections.

PRESENTATION TO MISS HELEN SMITH

The members of St. Paul's Presbyterian Choir, together with Rev. W. D. and Mrs. Turner, met on Saturday afternoon last at the home of Miss Clara Irving, Organist of the church, in honor of Miss Helen Smith, a bride-to-be. Mr. Wm. Quart, a senior member of the choir, addressed Miss Smith in a few well chosen words, speaking of the service she had rendered when a member of the choir and how she had endeared herself to all. He wished her much happiness in her new home and on behalf of the choir, presenther with a walnut nest of tables with the accompanying lines:—

To Helen:

"From the members of St. Paul's Presbyterian Church Choir with fond regard and never forgotten memories of a pleasant relationship with you and your dear mother, and a wish from each of us that your future may be happy, always walking in the sunshine with a song in your heart."

Miss Smith made a feeling and appreciative reply and thanked the Choir for their gift. Rev. Mr. Turner also referred to how Miss Smith had given her services at all times while a member of the Choir and wished her every success for the future. Refreshments were then served by the committee in charge and a pleasant hour spent. The singing of "For She's A Jolyl Good Fellow," brought this happy event to a close.

LET US GIVE THANKS

On Sunday last, the Daylight Saving nuisance ended for another year and if we had our way—forever! Never has there been introduced such a downright inconvenience to farmers and residents of small centres than the Daylight Saving farce.

OBITUARY

THE LATE MRS. ALBERT HAGGERTY

The death occurred on Saturday last, of a highly respected and well-known citizen of Toyes Hill, in the person of Nancy Johnston, wife of Mr. Albert Haggerty, in her 78th year.

The deceased was born at Toyes Hill in 1867, the daughter of the late Mr. and Mrs. James Johnston, and had lived all her life in that district. Fifty-two years ago she was married to Albert Haggerty and took up residence with her husband on the farm where she spent the rest of her days.

Prominent in all enterprises that were for the good of the community, the late Mrs. Haggerty was a good neighbour and commanded the respect of all those who knew her. She was a devoted member of the Winchester Springs United Church and gave unstintingly of her time and energies towards its various societies and undertakings.

The funeral took place on Monday from her late residence to the United Church, Winchester Springs, where service was conducted by the pastor, Rev. Kenneth Woodwark, assisted by Rev. E. Lacey, of Brinstons. Miss Edna Casselman presided at the organ. Interment was made in Maple Ridge Cemetery.

The late Mrs. Haggerty is survived by her husband, one brother, James Johnston, of Toyes Hill; four sisters, Mrs. Allan Farrell, Tocoma, Wash.; Mrs. Robert Bell, Brinstons; Mrs. Geo. Bristol, of Cayallup, Wash., and Mrs. Allan Jeffrey of South Mountain. The pall bearers were: Messrs. Joseph Hunter, William Steele, Sterling Coons, Zeron Harper, Isaac N. Harper and Rumsey Peterson.

WE THINK WE COULD PLEASE YOU!

THIS IS THE WAY WE FIGURE IT
MOST EVERYBODY PREFERS
HIGH-CLASS EATABLES.
WE HANDLE THAT KIND—
HENCE OUR DEDUCTION IS
NATURAL ENOUGH, ISN'T IT?

Suppose you let us do you up an order some time just for a trial.

Your Patronage is Desired.

HARRY L. FLORA

Telephone 33 Prompt Delivery

Notice to Car Owners!

VULCANIZING A SPECIALTY

Send me your Tires and Tubes, I will do you a First Class Job. at a moderate price. I also do Electrical Work—starting motors, generators and battery repairing.

CLARENCE DEEKS

Phone No. 84

Piety Hill - - Winchester.

WELL-DRILLING

I am prepared to handle all kinds well-drilling at reasonable prices. 25 years experience in this line of work. Satisfaction absolutely guaranteed.

Apply to Ivan Simzer,
Mountain, Ont.
Phone S. Mountain 611r31 3tfc.

Spend Your Bennett Dollars WISELY!

MONEY, WHICH IS HARD TO GET, WILL LAST LONGER AT BESSIN'S.

BOYS' TWEED SUITS
Sizes 30—35. One Pair of Pants
$1.98

LADIES'
CASHMERE HOSE
39c pr.

MERCURY FULL-FASHIONED
Silk & Wool Stockings
59c

MEN'S FALL WEIGHT
COMBINATIONS 98c
Sizes 34 to 46

Youth's Heavy Boots
Sizes 11 to 13
$1.65

NEW SILK SHEEN
Berets 49c

LADIES'
Flanette Pyjamas 98c

HY. BESSIN!
"The Farmer's Friend"
WINCHESTER - CHESTERVILLE

WHEN

you think of a friend far away . . . and you haven't seen him (or maybe, her) for weeks . . . and you don't like writing letters . . .



Have a visit by Long Distance . . . it's the next best thing to being together

For friendly chat or emergency call, the quick, dependable Long Distance telephone is at your service; your personal messenger at trifling cost; easy and pleasant to use. You can talk 100 miles or so for as little as 30c. See list of rates in the front of your directory.

THE BELL TELEPHONE COMPANY OF CANADA — LOCAL LONG DISTANCE TELEPHONE

THE BEES' FOOD SUPPLY FOR WINTER

Once again the honey gathering season is over and during that season the bees worked incessantly storing a good supply of food to carry them through the non-gathering period of winter. The Bees' instinct, however, does not allow them to cease work the moment a sufficient amount for winter needs is gathered, for if the field supply is plentiful they will store far in excess of their requirements. To this surplus the keeper of the bees has a legitimate claim, but he has no right to that portion required by the bees for their own use unless he is prepared to replace it with another kind of food that is equally as good for them. Unfortunately, there is a tendency to rob the bees too closely of their supplies, thus leaving them to face death through starvation. Bees require feed during the winter months in order to maintain life, while in the early spring they require it for brood rearing also. When ready for the winter, every colony should have at least forty pounds of food stored in order that the bees may have sufficient to carry them through until new nectar is available the following spring, always remembering that more is required towards spring when brood rearing commences than during the actual winter months when no brood is being produced. In addition to an adequate supply, the food left or given must be wholesome. Although honey is the natural food for the bees, all honey is not suitable for them during their winter confinement in the hives. Only the best of clover or buckwheat honey should be left, failing this any deficiency can be made up by feeding the bees the required amount of pure cane sugar made into syrup at the rate of two parts of sugar to one part of water. When making the syrup see that all crystals of sugar are dissolved before giving the syrup to the bees. All feeding should be done before the weather becomes cold enough to cause the bees to cluster tightly on their combs, otherwise they will not take down sufficient for their needs. At Ottawa it has been found best to have all feeding done by the end of the first week in October.

DO YOU KNOW?

Do you know that over 50 per cent. of all accidents happen in clear weather, in broad daylight, on good straight roads, with cars in good mechanical condition, with drivers of mature years? Do you know that carelessness, over-confidence, momentary inattention cause over 90 per cent. of all accidents?

BABY AILMENTS Relieved

"Baby's Own Tablets have been the only medicine my four children have ever had. In no single instance has it been necessary to consult our doctor." So writes Mrs. Harry Pilmer, Cumberland Bay, N.B. When the baby or young child loses appetite; is sleepless or restless, has coated tongue, colic, indigestion, cold or diarrhoea or is teething . . . give Baby's Own Tablets for *safe*, quick relief. Price 25c at all drug stores. 20G

Dr. Williams' BABY'S OWN TABLETS

TWO CHICKS FROM SAME EGG

A white Rhode Island hen owned by L. K. Gamble of Tupelo is the mother of twin chickens born from the same egg. Both the mother and chicks are doing fine.

NURSES GRADUATE

In the list of graduate nurses receiving diplomas from the Ontario Hospital, at Brockville, appear the names of Miss Helen Lida Markell, of Aultsville, Misses Helen Laura McLaughlin and Agnes Marguerite McLaughlin, of Chesterville.

PARTRIDGE SEASON IN DUNDAS

Partridge may be taken from November 12 to 17 inclusive this year, in the counties of Dundas, Stormont, Glengarry and Carleton. No dogs will be allowed in hunting the birds, while the maximum bag for a day will be 4 or 12 for the entire season.

WINTER IS COME

A most disconcerting thought found expression in recent press despatches which stated that two inches of snow had fallen in many points throughout the West. The football match between Moose Jaw and Regina on Saturday last was played on a snow-covered field. Which leads us to the all-important question: "How's your coal-bin?"

LOCAL OPTION CAMPAIGNS

Movements are under way in both Perth and Smiths Falls looking to the holding of local option votes with the object of securing the closing of beverage rooms which are in operation in those communities under the Liquor Control Act. Temperance forces in the two municipalities are taking the lead in pressing for such votes.

SPENCERVILLE MARRIAGE

An autumn wedding of much interest to many friends was quietly solemnized at St. Andrew's Presbyterian manse, Spencerville, on Saturday morning when Ethel May Kyle, only daughter of Mr. and Mrs. Theodore Kyle, of North Augusta, was united in marriage to Irving Cook Hogan, eldest son of Mr. and Mrs. Fred Hogan, of Spencerville. Rev. A. W. R. Mackenzie officiated at the ceremony which was attended by immediate relatives.

BROKE OPEN SAFE

Thieves broke into the Central garage at Kemptville Saturday night and escaped with the contents of the safe amounting to about $12.70. Entrance was made by smashing a window of the workshop in the rear thus gaining entrance to the office. Lyle Milne, an employe, discovered the broken window next morning and called the manager, W. J. Wilson, who immediately went to check over the contents of the safe and found the money missing. Provincial Constable P. E. Harkness is investigating.

VOTERS TO REGISTER OCT. 15 TO NOVEMBER 17

A general registration of voters under the new Franchise Act is called for by a proclamation issued by John Thompson, K.C., franchise commissioner, at Ottawa, on Wednesday. The proclamation provides that "such registration shall commence on the 15th day of October, 1934, and it shall end on the 17th day of November, 1934.

"In accordance with the above enumeration in urban and rural polling divisions will commence on Monday, the 15th day of October, 1934, and shall end on Saturday, the 29th day of October, 1934.

"The rural enumerators will sit to revise and correct their preliminary lists on Tuesday, Wednesday and Thursday, the 13th, 14th and 15th days of November, The revision of the preliminary lists in urban polling divisions will commence on Monday, the 5th day of November, and will end on Saturday, the 17th day of November."

MOREWOOD SCHOOL FAIR—Saturday, September 22nd, 1934.

Oats, 1 quart—Maurice Dignard, Ralph Coulthart, Ken. McLeod, Neil Porteous, Dalton Baker, Gordon Steinburg.

Barley, 1 quart—Harold Coulthart, Herbert Empey, Mildred Porteous.

Wheat, Goose, 1 quart—Orville Cinnamon, Harold Moran, Robt. Boult.

Field Corn, Golden Glow, 6 Stalks—Vivian Fetterly, Carman Smith, Dalton Loughridge, Leo. McMahon, Geo. Barrington.

Sweet Corn, Golden Sunshine—Howard Irven, Alton Thomas, Geo. Gibbon, Lila Flegg.

Mangels, Giant White Sugar—Mary Brown, Verda Brown, Donnie McGregor, Hilda Gibbon, Geo. Marquette, Marion Marquette.

Turnips, Canadian Gem—Billie Docksteader, Eileen Brown, Phyllis Brown, Mac Carlyle, Gladys McLoughlin, Harold Moran.

Beets, Detroit Dark Red—Wilson Carruthers, Iris Jorgensen, Ken. Carkner, Edith Thompson, Doris Loughridge, Buelah Cinnamon.

Carrots, Chantenay—Bessie Stewart, Maude Thomas, Gladys Marcellus, Olive Dignard, Jean Loughridge, Marjorie Loughridge.

Onions, Yellow Globe Danvers—Roy Campbell, Gerald Bowles, Arnold Swerdfeger, Donalda McLeod, Laurence Dignard, Mary Cox.

Parsnips, Hollow Crown—Sybil Baker, Douglas Marcellus, Edwin Jorgensen.

Sheaf Oats—Bryce Docksteader, Neil Porteous, Neil Marquette, Noe Dignard, Laurent Dignard, Gordon Steinburg.

Sheaf Wheat—Joe Marquette, Greta Fetterly, Lloyd Smirle.

Potatoes—Irish Cobbler Type—Lillian Jorgensen, Vivian Fetterly, Maud Thomas, Buddy Craik, Geo. Carkner, Mary Cox.

Potatoes, Dooley Type—Beulah Cinnamon, Geo. Gibbons, Billie Docksteader, Isobel Hunter, Ken Hunter, Agnes McNaule.

Five McIntosh Apples—Vivian Fetterly, Arnold Swerdfeger, Ella Carkner, Jean Whittaker, Isobel Hunter.

Five Fameuse—Vivian Fetterly.

Five Wealthies—Dwayne Irwen, Howard Irwen, Geo. Carkner, Yvette Forgues, Mary Cox, Glenn Campbell

Five Duchess—Gerald Erratt, Mary Cox.

Five Tomatoes, any variety—Milton McLaughlin, Verda Gordon, Madeline Marcellus, Jean Whittaker, Greta Fetterly, Alton Thomas.

Asters—Gerald Erratt, Hilda Gibbon, Marjorie Loughridge, Roy Campbell, Wilson Carruthers, Dwight Swerdfeger.

Sweet Peas—Buddy Craik, Geo. Gibbons.

Phlox—Gerald Bowles, Kenneth Hunter, Mac Moffatt.

Cosmos—Bessie Stewart, Tressa Provost, Bessie Smith, Helene Faulkner, Earle Crump, Donalda McLeod.

African Marigolds—Jean Gibbons, Glen Campbell, Isobel Hunter, Russell Marcellus, Maude Thomas, Geo. Barrington.

Pinks—Malcolm Feeley, James Crump, Jean Whittaker.

Living Room Bouquet—Lila Flegg, Maude Thomas, Natalie Fetterly, Edith Swerdfeger, Mary Cox.

Holstein Friesian Heifer Calf—Gordon Steinburg, Carman Smith, Hugh Marcellus, Gerald Bowles, Lloyd Bowles, Harold Barrington.

Ayrshire or Jersey Heifer Calf—Jack Carlyle, Kenneth Hillis, Erla Steinburg, Maurice Dignard, Rita Faulkner.

Showmanship Dairy Calf—Carman Smith, Gordon Steinburg, Ken. Bowles, Gerald Bowles, Jack Carlyle, Lloyd Edgerton,.

Showmanship of Pig—No entry.

Cockerel, Barred Plymouth Rock—Lloyd Edgerton, Neil Porteous, Wilson Carruthers, Gerald Carruthers, George Barrington, Maurice Dignard.

Pullet, Barred Plymouth Rock—Lloyd Edgerton, Maurice Dignard, Gerald Carruthers, Geo. Barrington, Mildred Porteous, Wilson Carruthers.

Hen, Barred Plymouth Rock—Lew Marcellus, Bessie Stewart, Alton Thomas, Geo. Barrington, Geo. Marquette, Keith Marquette.

Cockerel, S. C. White Leghorn—Gretta Brown, Zeta McMahon, Doris Loughridge, Buelah Cinnamon, Sybil Brown, Dorothy Brisbois.

Pullet, S. C. White Leghorn—Mac Carlyle, Aurelle Provost, Sybil Brown, Glen Christie, Geo. Carkner, Kenneth McLeod.

Hen, S. C. White Leghorn—Billie Docksteader, Hugh Marcellus, Wallace Carkner, Kenneth McLeod, Clayton Smith, Sybil Smirle.

Loaf Cake—Bessie Stewart, Buelah Cinnamon, Mildred McConnell, Marjojrie Loughridge, Bertha Poole, Greta Brown.

One half dozen Tea Biscuits—Natalie Fetterly, Sybil Brown, Verda Brown, Gladys McLaughlin, Kathleen Bogart, Sybil Smirle.

Oatmeal Drop Cookies—Mary Cox, Doreen Ryan, Jean Gibbon, Doreen Faulkner.

Vegetable Plate—Isobel Hunter, Bessie Stewart, Maisie Bilow, Bertha Poole, Gladys Carlyle.

Divinity Fudge—Greta Fetterly, Hughetta Stuart, Geo. Barrington, Natalie Fetterly, Rita Faulkner, Alton Thomas.

Pot Holder-Jean Gibbon, Edith Swerdfeger, Doreen Faulkner, Mildred Bowles. Don. McLeod, Doreen Ryan.

Doll's Blanket—Maude Thomas, Isobel Hunter, Laura Porteous, Catherine McGregor, Ella Carkner, Lillian Jorgensen.

Hand hemmed Dish Towel—Hughetta Stewart, Iris Jorgensen, Verda Gordon, Mildred Porteous, Gladys Marcellus.

Work Apron—Maisie Bilow, Lila Flegg, Greta Fetterly, Buelah Cinnamon, Bessie Stewart, Ruby Cinnamon.

Open Class Knitting Competition—Christena Armstrong, Buelah Cinnamon, Lila Flegg, Marjorie Loughland, Catherine, McGregor, Maisie Bilow.

Plasticien Model of 2 Vegetables—Ken. Hunter, Douglas Marcellus, Earl Crump, Arnold Swerdfeger, Milton McLaughlin.

Bread Board, rounded corners—Mac Carlyle, Roy Campbell, Orville Cinnamon.

Milk Stool—Jack Carlyle, Gordon Steinburg, Don McGregor, Glen Campbell, Hugh Marcellus, Real Forgues.

Collection of Useful Knots—Neil Porteous, Glen Campbell, Mac Moffatt.

Writing, Primer— Bryce Docksteader, Erla Steinburg, Dwayne Irven, Gerald Ryan, Mary Sopplewell, Robt. Smith.

First Class Writing—Madeline Marcellus, Kathleen Marcellus, Dwight Swerdfeger, Doreen Faulkner, Phyllis Brown, Carman Smith.

Second Class Writing—Alton Thomas, Orville Cinnamon, Doreen Ryan, Mildred Bowles, Mary Cox, Donald McLeod.

Third Class Writing—Verda Gordon, Hughetta Stewart, Russell Marcellus, Yvette Forgues, Kenneth McLeod, Mildred Porteous.

Fourth Class Writing—Ruby Cinnamon, Wallace Carkner, Bessie Stewart, Buelah Cinnamon, Greta Brown, Norma Loughridge.

Primer and First Class Drawing—Ella Carkner, Gerald McLean, Bertha Billings Kenneth Hillis, Helen Campbell, Clifford Scott.

Second Class Drawing—Alton Thomas, Mary Cox, Leigh Flegg, Garnet Crump, Doreen Baxter, Marion Scott.

Third Class Drawing—Gladys Marcellus, Minnie Flegg, Gladys McLaughlin, Russell Marcellus, Ken. Crump, Jas. Crump.

Fourth Class Drawing—Buelah Cinnamon, Greta Fetterly, Mac Moffatt, Lila Flegg, Lorne La Salle, Marjorie Loughridge.

Cut-Outs, six farm animals—Maude Thomas, Alton Thomas, Malcolm McGregor, Dorothy Irven, Lloyd Edgerton, Mary Cox.

Agricultural Scrap Book—H. Stewart, Glen Campbell, Gordon Steinburg, Gerald Bowles, Verda Gordon, Alice Stewart.

Collection of Live Stock Feeds—Mac Moffatt, Greta Fetterly, Ralph Coulthart, Gordon Steinburg, Marjorie Loughridge.

Mouth Organ Competition—Howard Irving, Hughetta Stewart, Geo. Barrington.

Stock Judging Competition—Dalton Baker and Leo. McMahon, Ralph Coulthart and Howard Irven, Wallace Carkner and Neil Porteous.

Public Speaking—Mildred Porteous, Sybil Baker, Gladys Carlyle, Isobel Hunter.

Rope Splicing Competition—Neil Porteous, Mac Moffatt.

Foods & Feeds Competition—Buelah Cinnamon, Mildred Porteous, Bertha Poole, Ruby Cinnamon, Glen Campbell, Marjorie Loughridge.

Recitation Competition—Kathleen McGregor, Isobel Hunter, Mary Popplewell, Jean Bogart, Roy Campbell, Weldon Smirle.

Darning Competition—Lila Flegg, Buelah Cinnamon, Mildred Porteous, Ruby Cinnamon, Bessie Stewart, Ella Carkner.

Collection of Insects Injurious to Field Orchard and Garden Crops—Christena Armstrong, Joe Marquette.

Model of one piece of practical farm equipment—Dorothy Brisbois.

The winner of the Eaton Trophy was Miss Buelah Cinnamon, of S. S. No. 4, Winchester.

Second prize winner of book donated by T. Eaton Co., "The Life of Our Lord," by Chas. Dickens—Miss Bessie Stewart, of S. S. No. 4, Winchester.

Third Prize Winner of book donated by the T. Eaton Co., "The Rock and the River," by Ralph Connor—Miss Maude Thomas, of S. S. No. 11, Winchester.

VICTORY BOND CONVERSION HELPS BUSINESS RECOVERY

The Prime Minister's frank concise statement regarding the 1934 Refunding Loan has met with warm and encouraging response from bankers, insurance and trust company executives, business men, professional men, agriculturists and labour leaders throughout the country. The concrete evidence of business recovery from the low point of last year which Mr. Bennett stressed in his opening announcement such as a 56 per cent. increase in industrial production, 17 per cent. increase in employment, 43 per cent. increase in farm products prices, as well as a substantial improvement in carloadings, electric power production and wholesale prices, emphasizes the strengthening of the national credit, the progress in achievement of national economy and the steady general up-trend in business.

Completion of this year's refunding program will bring the total war loan refinancing (inaugurated in 1931) to over $1,000,000,000.

$9,000,000 per annum has already been saved in interest charges and when this year's operations are concluded, the annual saving in interest will be about $14,000,000. This saving more than offsets interest charges on debt incurred to meet the extraordinary burdens incident to unemployment relief; and eventually should enable the government to reduce taxes.

The tenor of the comments from bankers, insurance and trust company executives, industrialists, agriculturalists and labour leaders is ably summed up by the unanimity of their opinions, which are that Canada has emerged from the depression with probably less strain than that experienced in many other countries; and that, while our progress is gradual, it is well founded. There have been no disturbing recessions consequent upon too rapid a rise.

The consensus of opinion is that by reason of the favourable basis of conversion and the attractive yield offered (particularly in the long term bonds) the majority of 1919 Victory Bond holders will convert, and new investors hasten to secure an allotment of the new Bonds.

WORST DROUGHT IN HISTORY

The world this year has suffered from the worst drought in modern history. It stretches apparently across the whole of the northern half of the hemisphere. Not only North Ameria but Europe and Asia have suffered from intolerably hot weather and lack of rain. Dispatches from China indicate that famine conditions will prevail on a large scale through many parts of China and already appeals for help are going out. No one knows much about Russia, but it is evident that Russia has likewise a shortage of crop and a famine seems certain. Canada is the best off of any agricultural country in the northern hemisphere. Prices are bound to go up and the outlook is bright for Canada.

WESLEY GILSON, PIONEER OF DUNDAS COUNTY, PASSES

There died at the home of his son, Chas. I. Gilson, of Brinston, on Saturday morning, September 22nd, Wesley Gilson. He was born at a picturesque old homestead one and one-half miles east of Brinston on June 14th, 1841, ninety-three years ago, the son of John Gilson and Susannah Edwards, and has spent his entire life in the vicinity of Brinston. In 1864 he moved to Brinston to work at the blacksmith trade. He later bought a farm in the vicinity and came to spend his last days with his son, fourteen years ago.

He was elected township councillor for a number of years, and was superintendent of the Sunday School of the old Brown church, and president of the Knight's Templars for a long term of years. His mind was clear to the last, and his narratives of pioneer days were extremely interesting and instructive, as the account of the first train going west on the Grand Trunk Railway, the towing of boats up the St. Lawrence by horse and mule, the building of the plank road from Iroquois to South Mountain, and many other interesting events of pioneer days. He possessed a very amiable disposition and was beloved by young and old.

The funeral was conducted from his late home on Monday afternoon, Sept. 24th, to Brinston United Church, where Rev. E. C. Lacey conducted the service. Besides the anthem by the church choir, Mrs. Chas. Strader sang an appropriate solo.

PECULIR ACCIDENT BEFELL SMALL BOY

Little Cecil Henderso, son of Mr. and Mrs. Roy Henderson, Pleasant Valley, met with an accident on Saturday last. While playing at the barn where the men were building, he was sliding down a board. There was a small oil can on the ground and he slid down on it when it ran right up through the instep of his foot, all but piercing the skin on the upper side.

Mr. Marvin McFadden pulled the spout of the can out, and it bled profusely. The wound was given first aid at once and though sore is doing nicely.

ENTERTAINS TO TEA

On Tuesday afternoon last Mrs. Walton Weaver, of Mountain, was hostess at an afternoon tea in honor of her granddaughter, Mrs. Carson Kerr, nee Miss Jean Kirkwood, who is one of the season's brides. The guests numbered about twenty-five and were received by Mrs. Weaver, the bride, the bride's mother, Mrs. Kirkwood, and the bridegroom's mother, Mrs. Lyman Kerr. Mrs. B. George, of Kemptville, aunt of the bride, was assisted in pouring tea by Mrs. D. Kerr. Misses Thelma Weaver and Evelyn Cheney assisted in serving.

BURNED TO DEATH IN WEST

Word has reached Kemptville of the recent death at Biggar, Sask., of Harold Powell, aged about 45 and originally of that village, through burns received when the gasoline pump which he was serving was struck by a truck and burst into flames. Powell was deluged with flaming gasoline and died within 24 hours.

NO WONDER HE FELT AND LOOKED SO MUCH BETTER

Half in fun and half because he occasionally "felt punk", a college chap joined 39 other students to form a test class or clinic. It was desired to test on this class the recuperative power of a certain tonic preparation, the formula of which was known to have blood-building qualities.

Like the other 39, this young man's blood was tested and the "count" of red corpuscles and red colouring matter was found well below normal. No wonder he "felt punk" at times. He was given the tonic and returned in thirty days to have his blood tested again. There was no doubt about improved health. He looked it and felt it. His blood test showed that red corpuscles and red colouring matter had strikingly increased. No wonder he felt and looked so much better.

Would you like to feel better, too? Would you like to be keen again about study or work or play? Then take this "tested tonic" which proved such a benefit to the forty college students. It restores well-being by increasing the red corpuscles and red colouring matter of the blood—those carriers in the blood stream which must be kept up to normal numbers if the person is to possess health and vitality. This tested tonic is Dr. Williams' Pink Pills. Easy to take whether at home, at college or at business. Recommended for all who feel run-down, over-tired, nervous or "low", or are under-weight. Your druggist has this tested tonic—Dr. Williams' Pink Pills, price 50c. 82G

THE BOOK

. . . . . the first line of which reads, "The Holy Bible," and which contains Four Great Treasures . . . . . .

by BRUCE BARTON

STORY THAT CHANGED THE WORLD

SURELY a little group of unlettered peasants could do nothing without leadership and Jesus was dead. Jerusalem and the Roman power would now be safe from the menace of one who gave common people the foolish idea that they were sons of God and, hence, the equals of the king. What actually happened is set forth with force and conviction in each of the four Gospels, separately. Jesus' disciples declared that He still lived. On their report the tomb was examined and found empty. In the city where He had been put to death disciples set to work with results so immediate and astonishing that even the Roman authorities were shortly compelled to take notice. They began to produce a literature.



Bruce Barton

The pious men who broke the Bible up into chapters and numbered verses contributed something to our convenience but they destroyed the swing and charm of the unbroken narrative.

The Scriptures are fed to us in Sunday-school in measured doses of about eight verses a week; we read the Bible, when we read it at all, one or two chapters a day. This is not our habit with other thrilling literature; we give a good story a real chance by reading it straight through in a single interested sitting.

Try this plan some day with the book of Luke and follow it with the Acts. Forget that you have ever seen the Bible before; read the whole account of the great beginnings as you would read any other finely told chapter of history.

It is the story that changed the whole world. In saying that we are not unmindful of the limitations of the work of Jesus. He did not overthrow the oppressive government of Rome. He did not lower the tax rate. He did not improve sanitary conditions in Jerusalem, nor erect a public library at Nazareth. He did not increase the wages of Christians over those of infidels. He taught no sure cure for disease.

The economic status of Jesus' followers was exactly as it had been; He found them fishermen, He left them fishermen. He did nothing to justify those who talk as though the "economic interpretation of history" were the last word in wisdom.

But His fishermen were different fishermen, transformed, endowed with power, capable of great faith and magnificent achievement. Through them and their successors He started more philanthropies than all men who have ever lived. Hospitals and clinics, charities and libraries, schools and colleges, have multiplied where He has inspired the souls of men.

His religion is the best asset of civilization. That part of the world outside of which very few of us would willingly spend our days is named for Him, Christendom

1832 THE BANK OF NOVA SCOTIA INCO AD 1832 1934

Individual Attention . .

AT THIS century-old bank, attention to the needs of each individual customer is not only a pleasure but a fundamental principle.

World-wide facilities in every department of banking

Coast to Coast in Canada

NEWFOUNDLAND, JAMAICA, CUBA, PUERTO RICO, DOMINICAN REPUBLIC

NEW YORK, CHICAGO, BOSTON, LONDON, ENGLAND

The BANK of NOVA SCOTIA

OVER A CENTURY OF BANKING SERVICE

34-16



HINTS FOR THE HOME

Keep your stored silver free from tarnish by simply placing a bit of comphor ice along with it.

Pot holders made like thick pockets will protect the hands from steam and spattering hot grease.

Easier than scouring dirty pots, add a little washing soda to water and boil it. It saves work and saves the pots.

Use old tissue paper to wipe the grease from pots and pans. It saves many washings of dish cloths and dish towels.

Sticky, soiled leather on furniture may be best cleaned by rubbing with a piece of cheese cloth moistened with banana oil and following it up with a clean soft cloth.

A simple way to remove discoloration from aluminum pots is to boil water in the pot, adding a little vinegar to the water.

If you like your bronze ornaments all clean and polished, rub them with a little furniture polish and wipe them clean with a dry cloth.

An easy way to polish windows is to rub them with a chamois dipped in a full strength or strong solution of rubbing alcohol.

Clean windows with a rag dipped in paraffin and you'll have a brilliant high polish. Use tissue or any soft paper for a polisher.

Cover your kitchen table with linoleum instead of oilcloth when your old covers wear out. It will last much longer and cleans just as easily.

Silver that is not badly tarnished is easily cleaned by boiling it in an aluminum pan with salt water. Drain, and then rub with a piece of chamois.

Two-thirds boracic acid and one-third powdered sugar sprinkled on shelves and baseboards will kill roaches and water bugs. The combination is poisonous to them.

After washing cut glass in hot soapsuds, leave them to drain. When they're dry, use a turkish towel to polish them. The turkish towel gets into the cuts easily and leaves no lint on the glass.

Save time and trouble in washing a stack of dishes by passing each dish under the hot water faucet before regular washing. The worst of the grease goes down the drain and the washing is much easier, requiring fewer changes of water.

When roasting lamb or beef, shake a pinch of cinnamon on the bottom of the oven before putting the meat in, and allow it to remain while the meat is cooking. You avoid the heavy odor of oven usually associated with cooking either of these two meats.

Even the most delicate fabrics may be cleaned of ink-stains with a teaspoonful of lemon salts diluted in a saucer of hot water. Soak the fabric a short while, paint over it with a brush dipped in a solution of glycerine and water and follow that with a few drops of ammonia solution.

A FEW STRANGE FACTS

The longest shadow in the world is that of El Titon Peak on Teneriffe, the largest of the Canary Islands. This peak rises abruptly 12,200 feet above the Atlantic and at sunrise and sunset it casts a shadow more than 200 miles. Only five per cent. of the men who took part in the recent Army manoeuvres were drinkers. Great Britain is the second largest beer-consuming country in the world. The annual consumption per head is fifteen gallons. Belgium is first with thirty-seven gallons per head. Then after Britain comes Austria and Germany with fourteen gallons each. While persons with normal hearing have difficulty in listening to a conversation in the midst of noise, persons afflicted with certain abnormal deafness can actually hear better in a noisy place than in a quiet one.

YOUR JOB

One of the benefits resulting from hard times is the discovery that a job is not a nuisance. In times past many young people who made the change from the comparatively care-free life of the school room to the complexity of the business world went with the attitude of the martyr. A period of depression soon puts another complexion on the matter, however, and the young fellow who secures a job as soon as he graduates, looks on himself as an object of congratulation.

That is something worth remembering in good times and bad. Your job is not a disagreeable necessity, not a burden you must carry, but one of the things that make life worth living.

CAN IT BE DONE? — By Ray Gross

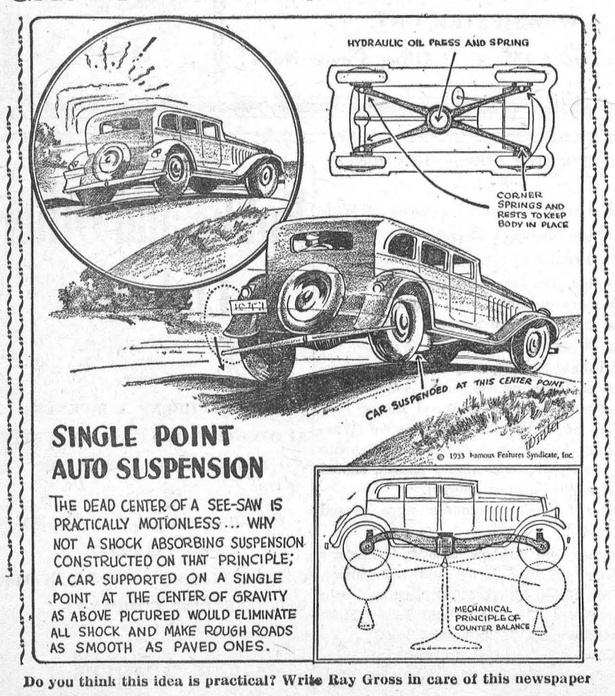

Do you think this idea is practical? Write Ray Gross in care of this newspaper

MAPLE RIDGE SCHOOL FAIR SEPTEMBER 18th, 1934.

Oats, Alaska, 1 qt.—Howard Kennedy, Emmett Paul, Napoleon Belanger, Harold Forgues, Douglas Durant.

Barley, O. A. C. 21, qt.—Willis Cross, Myles Munroe, Desmond Larmour, Roy Fawcett, Norman Bell, Fred Patterson.

Wheat Goose, 1 qt.—Kevin Coyne.

Field Corn, Golden Glow—Earle Fawcett.

Sweet Corn—Bertram McIntosh, Reggie Darling, Kenneth Larmour, Dolores Johnston, Kenneth Brisbois, Hubert Belanger.

Mangels, Giant White Sugar — Neita Merkley, H. Coons, Bliss Bowman, Geo. Servage, Dwayne Hamilton, Lyle Loucks.

Turnips, Canadian Gem—Lyle Durant, Francis Hummell, George Servage.

Beets, Detroit Dark Red—Eileen Paul, Donald Johnston, Jean Gray, Desmond Wheeler, Violet Baker, Mae Munroe.

Carrot, Chantenay—Betty Loucks, G. Smith, Thresa Brisbois, Rose Paul, Effie McCooye, Rosemary Kearns.

Onions, Yellow Globe Danvers—Edith Smith, Leonard McOuat, Christena Kennedy, Irene Coons, Betty DeClare, Marcia Stanley.

Parsnips, Hollow Crown—Lois Merkley Mary Forward, Marjorie Hamilton, Alice Smith, Campbell Johnston, Alice Edgerton.

Sheaf Oats—Lyle Munro, Napoleon Belanger, Norman Bell, Lois Merkley, Doris Patterson, Edith Smith.

Sheaf Barley—Myles Munroe, Wilfred Durant, Roy Fawcett, George Hummell.

Sheaf Wheat—Neita Merkley, Gerald Keaney, Bliss Bowman, Kevin Coyne, Mabel Kennedy, Howard Kennedy.

Potatoes, Irish Cobbler Type—Dorothy Darling, Violet Baker, Myles Munroe, Hubert Belanger, Carol Hummell, Fanny Coons.

Potatoes, Dooley Type—Estelle Servage Jr. Cross, Doug. Durant, Lyle Durant, Earl Fawcett, Dwight Durant.

Five McIntosh Apples—Douglas Durant, Violet Baker, Wilfred Durant.

Five Fameuse—No entries.

Five Wealthies—Ken. Poole, Violet Baker, Neita Merkley, Lois Merkley, Alta Kennedy.

Five Duchess—Marjorie Gray, Neita Merkley, Lois Merkley.

Collection of Apples—Nelda Carkner.

Five Tomatoes—Rosemary Kearns, Roy Fawcett, Ken Poole, Edna Hummell, Ken Brisbois, Mae Munro.

Asters—Jean Fawcett, Jean DeClare, Jean Johnston, Bert Johnston, Berneyce Dillabough, Alta Kennedy.

Sweet Peas—Dwight Droppo, Walter Johnston, Myrtle DeClare, Albert Dillabough, Marjorie Hamilton, Mabel Kennedy.

Plox, Archie Hummel, Dwayne Hamilton, Rose Paul, Grace Smith, Lyle Fawcett.

Cosmos—Norman Bell, Gerald Kittle, Jean Merkley, Hubert Merkley, Iris Summers, Betty DeClare.

African Marigolds—Douglas Smith, Raymond Droppo, Christena Kennedy, Wilfred Durant, Donald Johnston, Evelyn Masterson.

Pinks—Lois Merkley, Alice Edgerton, Helen Renwick, Doug. Durant, Eileen Paul, Jean Hamilton.

Living Room Bouquet—Keith Poole, Neita Merkley, Jean Dillabough, Helen Dillabough, Estella Servage, Betty Loucks.

Holstein-Friesian Heifer Calf—Wilfred Durant, Douglas Durant, Willis Cross, Norman Bell.

Ayrshire or Jersey Heifer Calf—Hubert Merkley, Gerald Kittle, Dorothy Darling.

Showmanship Dairy Calf—Doug. Durant, Willis Cross, Gerald Kittle, Wilfred Durant, Dorothy Darling.

Cockerel Barred Plymouth Rock—J. R. Johnston, Hugh Coons, B. Bowman, Nelda Carkner, Keith Renwick, Wilber Cross.

Pullet—Barred Plymouth Rock—Willis Cross, B. Bowman, Hugh Coons, Nelda Carkner, Keith Renwick, J. R. Johnson.

Hen, Barred Plymouth Rock—Keith Renwick, Wilfred Durant, J. R. Johnson, Gearld Kearney, Jean Johnson, Hugh Coons.

Cockerel, S. C. White Leghorn—Doris Patterson, Iris Summers, Stella Servage, Hugh McCloskey, Kenneth Brisbois, Helen Brisbois.

Pullet, S. C. White Leghorn—Jr. Cross, Doris Patterson, Iris Summers, Helen Renwick, Mary Forward, Kenneth Larmour.

Hen, S. C. White Leghorn—Walter Johnson, Doris Patterson, Gerald Cross, Junior Cross, Grace Smith, Jean Dillabough.

Oatmeal Drop Cookies—Marjorie Hummel, Annie Durant, Jean Dillabough, Alice Smith, Jean DeClare, Theressa Masterson.

1-2 Dozen Tea Biscuits—Betty Loucks, Alta Kennedy, Helen Dillabough, Edna Hummel, Dorothy Darling, Wilda Patterson.

Loaf Cake—Mae Munroe, Violet Baker, Alice Edgerton, Helen Renwick, Dorothy Raeney, Aileen Masterson.

Divinity Fudge—Alice Edgerton, Edna Hummel, Rosemary Kearns, Laura Gray, J. R. Johnston, Dorothy Darling.

Vegetable Plate—Helen Dillabough, Alice Edgerton, Grace Smith, Dorothy Darling, Helen Brisbois, Mary Forward.

Doll's Blanket—Beatrice Loucks, Shirley Gray, Mabel Kennedy, Isobel Paul, Dolores Johnston, Lorna Carkner.

Pot Holder for pots and pans—Roma Fawcett, Eileen Paul, Berneyce Dillabough, Alice Smith, Jean Kearns.

Hand-hemmed Dish Towel—Mary Forward, Ed. Hummel, Alta Kennedy, Betty Loucks, Marion Helmer, Grace Smith.

Work Apron—Alice Edgerton, Lillian Durant, Christena Kennedy, Dorothy Raeney, Rosemary Kearns.

Knitting Competition—Alta Kennedy, Christena Kennedy, Jean Gray, Dorothy Darling, Helen Dillabough, Grace Smith.

Plasticine Model of 2 Vegetables—Arnold Coyne, Bert Johnston, Shirley Gray, Emmett, Paul, Keith Poole, Wilfred Durant.

Bread Board, rounded Corners—Howard Kennedy, Lyle Durant, J. R. Johnston.

Milk Stool—Donald Johnston, Walter MLaughlin, Dwight Durant.

Play Cupboard—Ken Poole, Napoleon Belanger.

Collection of Useful Knots—Napoleon Belanger, Kenneth Poole, Douglas Durant.

Writing, Primer—Isobel Paul, Neil Kelly, Earl Merkley, Myrtle James, Arnold Coyne, Geo. Hummel.

First Class, Writing—Howard Kennedy, Lorna Carkner, Mabel Kennedy, Theresa Dignard, Shirley Gray, Hubert Merkley.

Second Class, Writing—Ruth Gray, Jean Hamilton, Bert McIntosh, Edith Smith, Alice Dillabough, Lillian Kelly.

Third Class, Writing—Mary Forward, Claude Dignard, Grace Smith, Edna Hummel, Gerald Cross, Donald Johnson.

Fourth Class, Writing—Laura Gray, Earl Gray, Alice Lamoureux, Nelda DeClare, Helen Dillabough, Earl Fawcett.

Primer and First Class Drawing—Neil Kelly, Aronld Coyne, Shirley Gray, Emmett Paul, Ernest Kelly, Hubert Merkley.

Second Class Drawing—Olive Barrett, Lillian Kelly, Roma Fawcett, Edmund Kelly, Irene Wheeler, Ruth Gray.

Third Class Drawing—Dorothy Darling, Jean Gray, Grace Smith, Rose Paul, Helen Dillabough, Mary Forward.

Open Class Drawing—Gertrude Decanney, Arnold Barrett, Rose Coyne Doug. Durant, Napoleon Belanger, Douglas Young.

Cut-outs, 6 farm animals—Bertram McIntosh, Edith Smith, Shirley Gray, Isobel Paul, Emmet Paul, Eileen Paul.

Agriultural Scrap Book—Gerald Kittle, Mary Forward, Peggy Darling, Norman Bell.

Collection of Live Stock Feeds— Wilfred Durant, Hubert Belanger, Douglas Durant, Napoleon Belanger.

Mouth Organ Competition—Velmer Desmond, Hubert Belanger.

Stock Judging Competition—Ken Brisbois and Ken. Poole; Hugh Coons and Wendell Stanley; Napoleon Belanger and Doug. Durant; Reggie Darling and Wm. Johnston; Kevin Coyne and Walter McLaughlin.

Public Speaking Contest—Marion Helmer, Walter McLaughlin, Kevin Coyne, Wilfred Durant.

Rope-Splicing Competition — Gerald Kearney.

Foods and Feeds Competition—Hubert Belanger, Napoleon Belanger, Rose Coyne, Walter McLaughlin, Jean Gray, Lillian Durant.

Recitation Competition—Roy Robinson, Marion Helmer, Annie Durant, Lorna Carkner, Jean Dillabough.

Darning Competition—Dorothy Darling, Christena Kennedy, Alta Kennedy, Lillian Durant, Grace Smith, Rose Paul.

Schools entering the School Fair Parade were: S. S. Nos. 2, 6, 8, 9, 10, 14, 16, 18, Winchester, and S. S. Nos. 15, 17 and 23, Mountain.

1st Prize Winner of the Eaton Trophy—Miss Dorothy Darling of S. S. No. 18, Winchester.

Second Prize Winner of Book entitled "The Life of Our Lord," by Chas .Dickens, and donated by the T Eaton Co.,—Douglas Durant of S. S. No. 18, Winchester.

DOMINION OF CANADA

1934 REFUNDING LOAN

The Minister of Finance offers for public subscription

Two-year 2% Bonds, due 15th October, 1936

Issue price: 98.90 and accrued interest, yielding 2·57% to maturity.

Five-year 2½% Bonds due 15th October, 1939

Issue price: 98.15 and accrued interest, yielding 2·90% to maturity.

Eight-year 3% Bonds, due 15th October, 1942

Issue price: 97.00 and accrued interest, yielding 3·43% to maturity.

Fifteen-year 3½% Bonds, due 15th October, 1949

Issue price: 96.50 and accrued interest, yielding 3·81% to maturity.

Principal payable without charge in lawful money of Canada at the Head Office of the Bank of Canada, Ottawa, or at any of its branches in Canada.

Interest payable half-yearly, 15th April and 15th October, in lawful money of Canada, without charge, at any branch in Canada of any chartered bank.

Denominations

Two-year Bonds, $1,000
Five-year Bonds, $500 and $1,000
Eight-year Bonds, $500 and $1,000
Fifteen-year Bonds, $100, $500 and $1,000

Cash Subscriptions

All cash subscriptions will be subject to allotment. **Following the announcement of the plan of allotment, payment in full for the bonds allotted must be made promptly against delivery of interim certificates, which will be effected on or about 15th October.**

Refunding Subscriptions

Holders of Victory Loan 5½% Bonds due 1st November, 1934, *after detaching and retaining the coupon due 1st November next,* may, for the period during which the subscription lists are open, tender their bonds in lieu of cash on subscriptions for a like par value of bonds in one or more maturities of the new issue and receive allotment in full with prompt delivery. The surrender value of the Victory 5½% Bonds will be as follows:

100% of their par value on subscriptions for the Two-year 2% Bonds and the Five-year 2½% Bonds.

100⅛% of their par value on subscriptions for the Eight-year 3% Bonds if effected on or before 6th October, and 100% of their par value after that date.

100¼% of their par value on subscriptions for the Fifteen-year 3½% Bonds if effected on or before 6th October, and 100% of their par value after that date.

Holders will receive in cash the difference between the surrender value of their Victory Bonds and the cost of the bonds of the new issue.

The amount of this Loan is limited to $250,000,000.

The Loan is authorized under Act of the Parliament of Canada, and both principal and interest are a charge on the Consolidated Revenue Fund of Canada.

The proceeds of this Loan will retire $222,216,850 Dominion of Canada 5½% Bonds maturing 1st November, 1934. The balance will be used for the general purposes of the Government, including the redemption of short-term Treasury Bills.

Subscriptions will be received and receipts issued by any branch in Canada of any Chartered Bank and by Recognized Dealers, from whom may be obtained application forms and copies of the official prospectus containing complete details of the Loan. Applications will not be valid on forms other than those printed by the King's Printer.

The subscription lists will open 1st October, 1934, and will close on or before 13th October, 1934, with or without notice, at the discretion of the Minister of Finance.

DEPARTMENT OF FINANCE,
OTTAWA, 1ST OCTOBER, 1934.

RAMBLING 'ROUND NEW YORK with HUGH KENNY

Saw the much publicized "Prince Mike" in the bar of the Weylin the other day. Posing as a Romanoff, Prince Mike, a personable little man, has been entertained by all classes of society. Without any visible means of support, Prince Mike seems to do right well in a financial way and is frequently seen in fashionable places. . . . A friend tells a story about meeting him in Europe, and being impressed by the fact that he never took a drink when he couldn't buy one in his turn. In fact it impressed him and his friends so much that they all loaned him money when Prince Mike looked them up on returning to the United States. My friend smiled when I asked him if the money was paid back . . .

* * *

New York just before dawn is certainly far from gay. With electric signs out, cops swinging their night sticks sleepily, ugly garbage cans in front of restaurants, sidewalks littered with newspapers and cigarette butts, forlorn looking bums asleep in doorways, tired looking night workers trudging their ways home and the few automobiles that pass with all asleep but the driver, the only real signs of life are the horse drawn milk wagons and their more modern brothers, the electric trucks. Grisly looking people paw through garbage cans, some with large sacks thrown over their shoulders; others with old coats and perhaps crusts of bread under their arms. . . . New York, just before dawn, is far from gay!

* * *

There are not a great many electric trucks in New York, but perhaps the largest fleet belongs to the Railway Express Company. Large, sluggish trucks, they're much in the way of traffic in the garment district in the late afternoon, picking up the shipments of the day marked for stores from Walla Walla to Tampa.

* * *

The funniest little electric trucks though, belong to Tiffany & Company. And they're, oh, so very clean and so very, very old, with four very solid rubber tires. And one of them is driven by a very respectable looking old gentleman with a very respectable looking Van Dyck beard—very!

OVERCOMING DISCOURAGEMENT

Lack of courage! How many worthy enterprises have failed of achievement because men have listened to this subtle argument.

A lesson in courage was gained by observing a young vine that had been carelessly planted in a rockery against a brick wall. It had very little earth around its roots, and because of overhanging eaves, was deprived of rainfall. Yet, in spite of this, it had established itself. At first, progress above ground was very much retarded, but at length a single stalk had climbed about two feet up the wall, when it was pulled down and broken off by a little child. One who had been observing the vine's persistence felt quite regretful to see its growth apparently thwarted, but a further lesson was learned when, within a short time, there grew from the broken end two branches where only one had been before.

Those who are endeavouring to establish a business enterprise during a financial depression might well take a lesson from the vine. In such seemingly arid times, when business does not flow readily to the young concern, much courageous persistence is needed to continue spreading its roots beyond the disappointingly dry territory; thus the courage born of faith in God's sustaining laws will inevitably lead to profitable contacts. Strong, consistent, upward stand for progress yields good results. The withstanding of adversities may bring the experience which aids one in grounding his business so firmly on the knowledge of the truth that drought or storms are powerless to harm it. Pride in merely making "a good showing" must give place to greater wisdom of first establishing a sound basis, for the overhead should not be more than the flow of business can sustain at all times. Even if a first achievement seems to come to grief, progressive expansion cannot long be checked if the foundation is well laid.

WHERE WE GOT "JNO."

The "h" in the name John is a remnant of its ancient form, Johannes. This was first contracted to Johan; in course of time the "a" was either dropped or an "o" substituted, making it John or Johon. Our foreathers wrote Jhon oftener than John, and the "h" in former days frequently assumed the form of "n." The name John, contracted to Jno., became Jno., through a similarity between the "h" and the "n." This form prevailed over the others and is now the recognized abbeviation.

A REAL TASK

To be honest, to be kind, to earn a little, to spend a little less, to make upon the whole a family happier for his presence, to renounce when that shall be necessary and not to be embittered, to keep a few friends, but these without capitulation; above all, on the same condition, to keep friends with himself; here is a task for all a man has of fortitude and delicacy.—Robert Louis Stevenson.

"THE WINCHESTER PRESS"

The Press has a guaranteed circulation of over 1000 in the district shown on the map below. It was established in 1887 and is today the Largest and Leading Newspaper in the County of Dundas.

Dundas, for its size is the richest and most progressive County in Ontario. Winchester is the centre of the County and has about 1250 of a population.

The Press is published every Thursday. Subscription $1.50 in advance, foreign $2.00. Member of the Canadian Weekly Newspapers Association.

We invite inquiry and answer questions cheerfully. Write or Phone 21.

ADVERTISING RATES

All local display advts. 16c per incheach insertion, by yearly contract.

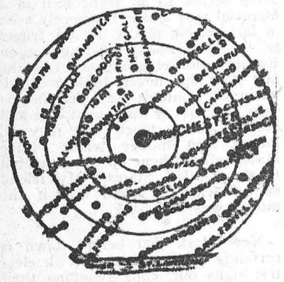

Small advts. such as For Sale, Wanted, Found, Lost, etc., not over one inch, 50c for first insertion and 25c for each subsequent insertion. IF NOT PAID FOR IN ADVANCE THE PRICE IS 60c and 30c.

In Memoriam Notices 50c and 25c for each verse. Card of Thanks 50c.

Transient Display Advts. 40c per inch single col. If for issues without changes 25c per inch. Any advt. inserted for less than six months at above rates.

Legal, Municipal and Government advertising 12c per line first insertion and 6c line for each following. 12 lines to inch.

THURSDAY, OCTOBER 4th, 1934.

THANKSGIVING DAY

It is just as well that such a day as Thanksgiving Day has been set aside for observance by people generally. Otherwise it would be hard for many to take sufficient time off to count their blessings. The past five years have been important ones in the life of Canada for, not only have the citizens been subject to drastic changes in the economic life of the country, but they have been taught severe lessons in many cases. Prosperity and reckless spending have given way to poverty and financial distress; unemployment and lack of purchasing power have succeeded balanced budgets and bank accounts for a large percentage of the people, with the result that serious doubts are being entertained as to the soundness of our economic system and our methods of handling business.

Why certain classes of the people should be on the verge of starvation when grain elevators are full to overflowing in the west; why persons should go begging from door to door for bits of clothing to aid in keeping them warm while others live in luxury, are questions which are being asked on all sides to-day. And the peculiar part of it all is that nobody, and that includes our renowned economists, seems able to give a satisfactory answer.

It is futile to talk of the evils of distribution and over-production to a starving man. What he is looking for is action, drastic action—and he will get it, come what may! Evidences of this are to be seen in the recent strike riots in American cities. What may come next only the future will reveal, but with six or seven months of cold weather facing us, the problem is worthy of much deep thought on the part of those in authority.

One might assume that we are painting a very gloomy picture of existing conditions. We are—but, as the old saying puts it, "things are never so bad but they might be worse." And with that, we come to the main thought, namely, all of us have something to be thankful for.

The world has passed through a great crisis and, if one can rely on the opinions of leading statesmen from other countries, Canada has shown the least signs of distress and is making the most rapid recovery of any civilized nation today—be thankful.

Statements issued by the heads of large business concerns indicate that business is definitely improved over last year, as far as manufacturing is concerned—be thankful!

Unemployment figures definitely show that fewer men are being maintained in relief camps, while reports from cities and towns throughout the country state that fewer families are being supported through relief—be thankful!

Crops throughout the country this year were, generally speaking, above the average, while prices are showing some tendency to rise—be thankful!

Stop and take stock of your situation on Monday next, which is Thanksgiving Day, and we feel sure if you do, you will be in a position to enter wholeheartedly into the spirit of the day. Many of us may not be blessed with more than the necessities of life, but even so, if we have that priceless treasure—good health, with which to enjoy what little we have, let us give thanks, for many of our fellow citizens are not granted that invaluable asset.

BEST LAID SCHEMES, GANG AFT A-GLEY

Ralph A. Cook, Reeve of Osnabruck Township, has been appointed Governor of the Stormont, Dundas and Glengarry jail at Cornwall, to succeed Mr. T. W. Ault, who has been superannuated after a faithful service of twenty-five years. The announcement of the new appointment was made on Monday, and must have come as a great shock to John D. McDonald, Warden of the Counties, and Reeve of Lancaster Township, one of the most rabid Grits in Eastern Ontario, and who was recommended for the office by the almost unanimous vote of Counties' Council at its June Session.

What has happened? What a lot of wire pulling there has been in Stormont and Glengarry, and, perhaps, some in Dundas, no telling. The appointment was made by the Hepburn Government. Mr. Sangster, the old veteran who carried Glengarry in the last election, was given a great ovation by his Liberal friends when he visited the Council chamber last June, and the beaming face of John D. and his hearty hand-clapping was the signal. Why even Reeve Cook, of Osnabruck, joined in the ovation, and the victorious M.P.P. for Glengarry was the hero for the time. But something has happened. What? A Liberal, Mr. Brownridge, of Cornwall, was elected member for Stormont. It was a great turn over, and a great victory for the Liberals. And evidently the new member, by an energy, a pull and a push that Mr, Sangster has not got, has said, in effect, "What does the Counties' Council amount to anyway? Who cares for their recommendations? Why should Glengarry be favored above Stormont. Mr. Cook is a good and faithful servant of the party. True, he has not been in the Counties' Council as long as John D., neither has he taken a very active part in the work of the Counties' Council. But he is a big fellow, evidently a determined man, and he had the "pull."

Of course there must be much behind the scene that the Winchester Press had not had the opportunity or privilege of witnessing. Perhaps John D. has been promised something better, and induced to drop out. Perhaps the member for Glengarry has lost his influence, and the newly elected member for Stormont has the stronger pull. Who knows? Who will ever know what has been going on behind the scenes during the past few months. Anyway, it again shows how little attention is paid to resolutions passed by the Counties' Council when those resolutions are not favourably considered by the authorities at Queen's Park.

We wonder what John D.'s explanation will be when the Counties' Council meets this month?

Mr. Cook is now in office. He has the keys to the jail. He keeps the iron doors locked behind unruly persons. He doesn't like the editor of the Winchester Press anymore than does the reeve of Lancaster Village. So the reeve of Winchester had better watch his step, and be on his good behaviour when he goes down to the October session.

Counties' Council have a big influence when the members are listening to themselves talk in session, and when they pass resolutions to be forwarded to the "proper authorities" at Toronto by the Counties' Clerk.

Wait until W. H. Casselman reeve of Chesterville, gets his chance to tell the members in session what he thinks of the authorities at Toronto "daring" to ignore or turn down a resolution of the Counties' Council.

TO THE VICTORS

The new Liberal Government at Toronto certainly believes in the old way of playing politics, and "To the victors belong the spoils" is certainly the motto they have adopted since taking office. Of course, the motto is camouflaged by the word "Economy" in some of the more pronounced cases, but the ruthless dismissal of men from small offices, to be replaced, in many cases, by inferior men, simply because those men, are known to be favourable to the Conservative party, seems like carrying this political game a little too far. In the last issue of the Ontario Gazette is recorded the appointing of fifteen new Division Court Clerks and twenty-one Bailiffs. And then, the half has not been told, because as many more, and still more, changes will be recorded in the next issue of the Gazette. Of course, the retort is that the Conservatives did the same thing sometime in the past. They may have, but we doubt if there has ever, in the history of Canada, been such a ruthless, and barefaced swinging of the political axe, as there has been during the past two months. There were men in office under the Henry Government that really merited dismissal, and there were many who, when the change of Government came about, expected to be "let out" to make room for some political favourites. But when it comes down to the poor labouring man, and even to the hiring of horses, this political execution has begun to stir up a revolution of feeling that we fear may lead to future changes of Government. There appears to be an orgy of political vengeance as well as office seeking in the province at the present time.

FIRE PREVENTION

This is what is officially known as "Fire Prevention Week," and the newspapers are asked by the Government at Ottawa to give the fact as much publicity as possible. The schools will drill the pupils on how to behave and act in case a fire breaks out in the school, and will also impress on their minds the necessity of being careful "in playing with fire." The fall of the year is a particularly dangerous season for fires, as there is so much burning of piles of rubbish and fallen leaves, and if the fire is not properly put out when left, and a wind arises, there is no telling the amount of damage that might result.

There is also the added danger of leaving lying about cans containing gasoline. Gasoline is used on almost every farm, and in towns and villages, and although the most inflammable of liquids, it is hardly regarded as more dangerous than coal-oil.

Only this week we saw a man lighting a cigarette while gas was being put in his car, and he was standing not two feet away from the hole in the tank. Had the wind been blowing the fumes of that tank in his direction, there would likely have been an explosion and, not only a badly burned car, but a badly burned owner of a car.

Children should not be allowed to play about piles of burning leaves. Their clothes are liable to catch fire, and the child badly burned before it is quenched.

The old adage "Don't play with fire," is a good one, and should be taught not only in our schools, but in our homes.

MORE SAFETY HINTS FOR MOTORISTS

With more motor vehicles on the roads than there were a year ago, deaths from motor accidents in Ontario are upon the increase and during August they resulted in the loss of 55 lives, a circumstance that is giving serious concern to safety organizations. J. F. H. Wyse, general manager of the Ontario Safety League, feels that the situation is so serious that exceptional care on the part of drivers and pedestrians has become a necessity. Accordingly, he has prepared the following hints for both classes which are well worthy of careful attention:

To motor vehicle drivers:—

1. When starting out, check the condition of tires, mirror, brakes, horn, lights and windshield wiper. Make this a habit.
2. Report and have fixed any mechanical trouble. Do not drive with makeshift repairs.
3. Even if you have the right of way, give the other driver lots of room at intersections. He may need it.
4. Watch for signs and signals and obey them.
5. Never pass another vehicle on a blind curve or approaching the crest of a hill and especially not at an intersection.
6. Between speed and safety, choose safety every time.
7. Do your slowing down when approaching an intersection. Be prepared to stop.
8. Back up as little as possible, but if you must back, sound your horn first and then watch with great care where you are going. Make sure that there is nobody in the way behind you.

Always watch out carefully for children. Keep your eye always on them as you cannot tell what they may do when they are near your roadway.

10. Keep in line until you are sure there is room to pass the car ahead, and remember to practice Care, Courtesy and Common Sense.

To pedestrians:—

1. Watch your step.
2. Let your head guide your heels.
3. When automatic signals govern traffic, cross street intersections with the green light which says GO.
4. Stop when intersection signal shows red. It means Stop.
5. If you have to walk along the travelled portion of a street or highway, where there may be no sidewalk, take the left side facing traffic. You and the driver of a motor vehicle can then see each other more readily.
6. Cross only at street or highway intersections, where the driver should be watching for you. Do not take a chance by jay walking or crossing diagonally.
7. Always stop and look before passing alleys and garage entrances; before crossing a street and before stepping off a street car.
8. Guard yourself constantly against the dangers of oncoming motor vehicles.
9. Before passing from behind a parked car watch for street traffic.
10. Remember that eternal vigilance is the price of safety.

—Brockville Recorder-Times.

SAYS LONG, COLD WINTER AHEAD

Ontario will have a long cold winter, John Campbell, old-time fisherman and nature student of Fort Erie, said in his annual long distance forecast.

Campbell said be based his prophesy on the facts that butterflies are already spinning their cocoons instead of waiting until late in October, that squirrels are gathering and storing nuts with extra heavy shells and that melts of pigs are heavy on top and bottom.

He declared when winters will be mild pig's melts, organs of the intestines near the liver, are light on top, but this year "they are heavy all round."

He also claims husks of corn are unusually thick.

GET ACQUAINTED

It is astonishing how slow many people are in getting acquainted. Not merely do strangers find it hard to make friends, but old-time residents will not speak to each other; people may meet each other on the street for years and never give any sign of recognition. They know each other perfectly and would like to get acquainted but they have not been introduced.

These unbending people may be lovely and charming in their own circles and full of kind thoughts toward others. Their attitude does not necessarily mean that they are proud. It frequently comes from an exaggerated feeling of propriety or bashfulness, an idea they will be considered forth-putting if they disregard strict etiquette.

A town where this spirit exists has a cold pail of distance stifling its people. They cannot form friendships they need for their own welfare and the development of the community. People get false ideas of each other as haughty. They draw back in their own little shells, and no neighborly spirit is developed.

It is a good rule when two men or two women have met each other enough so they know each other by sight, to get acquainted. As isolated strangers they are an obstacle to the community. When they get to know each other, and discuss their common interests, they become good neighbours and a force for community progress.—Exchange.

OUR SUNDAY HERITAGE

Sunday is as much to one as another—it is a Divine and priceless institution. It is the necessary pause in the national life and activity; it is essentially the day of emancipation from the compulsion and strain of daily work; it is the birthright of every British subject, a day of personal social and spiritual opportunities, and, above all, our great heritage, and as one it is our responsibility, privilege and duty to hand on to posterity unsullied by the commercialization which is making its mark today. It is the duty of the State to uphold and preserve our heritage by restricting Sunday trading and the opening of shops to such public services as are absolutely necessary.—Right Hon. Winston Churchill, M.P.

BIRD DOGS ALLOWED IN SPECIFIED COUNTIES

The use of bird-dogs in the hunting of partridge from October 15 to 20 in some Ontario counties is to be allowed, according to an emendation of the Order-in-Council revealed following Tuesday's meeting of the Ontario Cabinet. Originally it was specified that dogs must not be used in any instance, but the change was made affecting counties where there is little or no deer-hunting, and where consequently the game-dogs could not be suspected of being put to an unlawful purpose. The counties where the dogs may be used legally are: Bruce, Grey, Simcoe, Leeds, Grenville, Dundas, Stormont, Glengarry and Carleton. The limit of bag as originally set remains—four birds per day and 12 per season.

PLANTING PEONIES

Peonies are now being planted at the Central Experimental Farm. A sunny spot is chosen where the soil was dug deeply several months ago and well rotted manure was put in the bottom of the trench. Just before planting time some bonemeal is mixed with the soil—a handful for each root.

The tubers are so placed that there is two inches of soil above the crown for if they are planted too deeply the flowers may not bloom.

It is advisable to mulch the plants for the first winter to prevent alternate freezing and thawing. In the late fall the leaves should be cut off and burned so that if any disease spores are present they will be destroyed and not left on the ground over winter.

CRATE FEEDING OF POULTRY

Crate feeding of poultry gives the highest quality flesh, and feeding in clean sanitary pens makes the best substitute . Only healthy birds of any kind will pay for feeding. Before confining them in crates or pens they should be given a laxative and made clean of lice. Feed sparingly at first. Two to four weeks are required for the finishing. It has been found that almost any good mixture of home-grown grains finely ground and mixed with milk will answer.

A satisfactory finishing ration may be composed of the following:

One part finely ground whole wheat.
One part finely ground whole barley.
One part finely ground whole oats.

Fresh skim, whole or buttermilk should be used as a mixer. This ration is satisfactory for all market poultry except geese and ducks.

WINCHESTER TOWNSHIP COUNCIL

The regular monthly meeting of Winchester Township Council was held in the Presbyterian Hall, Morewood, on Monday, October 1st, 1934, with all the members present. The minutes of the last meeting were adopted as read and signed by the Reeve.

By-Law No. 580, a by-law for a reduction of subsisting contracts for the supply of Electric service in Rural Power Districts of which the Township of Winchester forms a part, from Twenty years to Five years, was finally passed, signed and sealed in open council.

The following accounts were passed and paid:

Roads and Bridges, $806.54; Collector's Bonds, $52.50; Salaries and Allowances, $47.20; Sheep killed, $36.00; Castore Drain Est. No. 4, $1400.00; Rebate Taxes, $1.49; Miscellaneous, $2.50; Total $2346.23.

Council adjourned to meet at Winchester on Monday, November 5th, 1934, at 10.30 a.m.

"The Big Store"

Invites You to Inspect its Merchandise and Here's Where You Can Save!

CLEARING SALE OF
36 Pairs WOMEN'S STRAPS AND OXFORDS
Regular Values to $5.00
CLEARING PRICE
$1.98
Don't Delay—Get First Choice

OUR FALL STOCK OF
"KAUFMAN" QUALITY RUBBERS
HAS ARRIVED AND A COMPLETE RANGE OF STYLES AND SIZES AT A PRICE YOU CAN AFFORD TO PAY. ASK FOR KAUFMAN'S AND GET THE BEST.

MEN'S MULE SKIN
Work Gloves
Full Sizes
40c pr.
HORSE HIDE GLOVES
With Gauntlets
85c pr.

JUST ARRIVED
97 Piece
IVORY FLORENTINE
Dinner Set
Complete For
$12.50
A REAL BARGAIN

Gents!
HERE'S YOUR CHANCE TO GET THE LATEST STYLE
Suit or Overcoat!
A TRAVELLER FOR THE
Progress Clothing Co.
WILL BE AT OUR STORE
Friday, October 12
WITH A FULL LINE OF SAMPLES
Latest Style - - Moderate Price
Perfect Fit Guaranteed

Ladies' Fall Gloves
THE KAYSER CHAMOISETTE GLOVE HEADS THE LIST FOR STYLE, FIT AND FINISH
60c to 80c pr.

Gent's Underwear
TURNBULL'S FALL WEIGHT COMBINATIONS
$1.50 each
PENMAN'S FALL WEIGHT SHIRTS AND DRAWERS
$1.00
Per Garment

FORSYTH'S
Broadcloth Shirts
White and Fancy Colors, Separate or Collars Attached
$1.50 each

MEN'S FLEECE LINED
Kid Gloves
$1.00 to $1.50 pr.

WILLOW
Ensilage Baskets
1 1-2 Bushel $1.35 — 2 Bushel $1.75

FIRST QUALITY
ENSILAGE FORKS
8 Tine $2.25

Poultry Leg Bands
Celluloid—Assorted Colors
50 for 35c

28 x 1 1-2 Inch
BICYCLE TIRES
NEW LOW PRICE
$1.10 each

ELECTRIC BICYCLE LAMP
Complete with Bracket and Batteries
$1.50 each

"DELTA BICYCLE LAMPS
$2.50
Complete with No. 6 Dry Cell

MEN'S LEATHER
Tap Soles 25c to 35c

Special P & G SOAP DEAL!
3 Small or 1 Large Pkg. of Chipso
6 Cakes of P & G Naptha
3 Cakes Calay Toilet Soap
2 Cakes Kirks Hardwater Castile Soap
—and—
1 No. 14 Ribbed Galvanized Water Pail. Regular Value $1.25
For 87c

PYREX
OVEN GLASS WARE
PIE PLATES 70c
CASSEROLE $1.10
COVERED CASSEROLE $1.50
UTILITY DISH $1.50
PUDDING DISH $1.30

NEW LOW PRICES ON
"COLEMAN" Gasoline Lamps and Lanterns
Complete Stock of Mantles, Generators, Etc.

QUAKER CORN FLAKES
3 Pkgs. 23c
MAPLE LEAF LARD
14c lb.
EASIFIRST SHORTENING
2 lbs. for 25c
OUR SPECIAL COFFEE
Fresh Ground 25c lb.
MAPLE LEAF BAKING POWDER
16 oz. 20c
VANILLA COMPOUND
8 oz. Jug 20c
QUICK QUAKER OATS
China Package 33c
3 Cakes Calay Soap 15c
Package of Chipso FREE with each lot.
HANDY AMMONIA
3 Pkgs. 25c
MANNING'S WONDER WASH
2 Pkgs. for 25c
NEW SEEDLESS RAISINS
2 lbs. for 25c.
OMAR DATES
2 lbs. for 25c

AUTO TUBE PATCHES
Per Box
19c

A. Sweet & Co.
WINCHESTER, ONT.
Hardware Phone 135 - - Office Phone No. 1

HAWES FLOOR WAX
Per lb.
39c

ALL FORMS OF
Public and Other Liability
CAN BE INSURED!
LIFE, ACCIDENT & SICKNESS
AUTOMOBILE (Full Coverage) SURETY BONDS, BURGLARY, PLATE GLASS
PUBLIC, GENERAL FARMS AND FIRE LIABILITY
CAN BE PLACED WITH US IN THE LEADING COMPANIES
E. R. SUMMERS,
PHONE 618 r 2.

HOW SAFE IS HOME?

There's no place like home—for accidents. Airplanes and automobiles, factories and railroads, floods and fires and our old enemy the lightning may do their worst, but it still holds true that the great bulk of the injuries to life and limb happen in the home. The main reason of course is that most people spend most of their time at home. But another reason is that by long habit people assume that home is a place of safety and are more careless than they are outside.

The health commissioner of New York has issued a "home safety code for adults" which makes these reasonable suggestions:

Have every room and all stairs well lighted.

Keep the floors clear of grease, toys and such things.

Use a rubber mat in the bathroom.

Keep the stairs free of all encumbrances.

Use a step-ladder when working above the floor.

Use noninflammable cleaning fluids.

Keep wet hands off electrical appliances.

Look where you're going and go where you look.

Turn off gas cocks when not in use.

Read the label before taking any medicine.

Keep drying clothes away from the stove.

Extinguish all cigarette and cigar butts.

Use common sense, do not rush, be careful.

At first glance one is inclined to dismiss these cautions as elementary and obvious. But think it over, how many of them did you yourself violate last week? And how many accidents would never occur if they were not violated?

BICYCLE AND LOLLY-POP

Ian MacKenzie, young son of Mr. and Mrs. William D. MacKenzie, of Forest, suffered a deep gash in the back of his throat, when he fell off his tricycle and the handle of a lollypop he was eating was driven into the flesh, several stitches being required to close the wound.

Many local children are to be seen riding bicycles, tricycles and the like with "all-day suckers" tucked along side their teeth. As the above despatch indicates, it is a dangerous practice and one that parents should warn their offsprings against.

A. A. CASSELMAN

GENERAL SADDLERY & HARDWARE MERCHANT

Wholesale and Retail

Established 1886.

Terms Strictly Cash.

FARMERS' SUPPLY HOUSE

Has been competing with the mail order catalogues in quality and price. You would do well to call at my store and consult your humble servant before purchasing your necessary supplies.

All standard goods to choose from.

Dr. Scholl's Anterior Metatarsal Arch Supports, $4.00, for men and women; devices for all Foot Ailments; Horse Collars, $2.00 to $25.00 each; secial hand made Single and Team Harness, $16.80 to $78.25 a Set; Standard Team Lines, 1 inch, $3.50 to $5.95, length 21 feet; Single and Team Bridles, $2.00 to $8.00 each; the best grade of 2 inch Two Ply Leather Traces, with three rows of Stitching, $13.00 to $20.00; Belly Bands, 70c to $1.25; Trace Billets, 35c and 40c; Breast Straps and Martingales, 1 1-2 x 1 3-4 inches, 75c and $1.00; Breeching Straps 50c to 70c. Special Hame Straps, four different styles, 20c to 25c. Standard Sweat Pads, a specialty, 45c to $1.00 each. 30 different styles of Bits for horses 15c to $5.00 each. We specialize in Plow Repairs and Shares, 65c to $1.00 each; All other goods sold to compete with the lowest prices. Agent for the Ottawa Paint Works. We will save you money.

Clover Comb Honey For Sale in Sections also Freeman's Extracted Honey in 5 lb. pails.

WHAT BABSON SAYS ABOUT CHURCH ATTENDANCE

With summer and vacation days passed for another year, thought and interest should return to that important institution, the local churches. They stand as the greatest moral force in the community and pay the greatest dividends to everyone who invests his heart sincerely in that which the church stands ready at all time to give. Support should be faithfully and generously extended to the churches, yet one of the greatest modern problems of social welfare is the maintenance of church attendance.

Very frequently at this season it is the call of other attraction which limits church attendance—the open road, the habit of visiting distant friends on the Sabbath, etc. Then too, there is much spiritual apathy to overcome. Herein lies the great task of the ministry and his associates and all those who are interested in maintaining the churches as a vital, active force in our midst.

In every place there are people who never attend church, who have no desire to enter the doors of a church and who openly confess that the church means nothing in their lives. On the other hand there are others who never attend church but who might be induced to do so.

Roger Babson viewing the subject as an economist, says that "poor attendance" is at the bottom of church troubles. He suggests that the physical characteristics of churches be bettered, especially ventilation. He remarks, too, that the characters of the church members must be improved in a way that will "recommend them to non-church members." And he feels that records of attendance are highly important, more so that a record of the moneys taken in.

If all the implications are taken into account, these suggestions are important; but Mr. Babson's really significant recommendation is this: "See that sermons are vitalized." Mr. Babson says:

"After all, the success of the church depends upon its ability to make people believe they have immortal souls and that those souls are in peril and can be rescued through the plan of salvation offered from the pulpit."

If that idea can be put over other matters become indidental. If it can't, the rest won't help much.

Mr. Babson's suggestions as to how the situation might be improved are interesting and worth setting down:

"Each church should develop a definite spiritual and intellectual goal and develop a clientele accordingly.

"Should work for the economic well being of the people.

The physical characteristics of the church should be improved especially the ventilation.

"The character of the church members must be improved, to commend the church to non-attendants.

Records of church attendance are very important and should be reported at annual meetings.

Insist on rigid standards for church membership.

See the sermons are vitalized.

The influence of the home must be for the church attendance.

STOBO—SUMMERS

A quiet, but pretty wedding took place on Saturday at the Wesleyan Methodist Church parsonage, when Jean Lois, eldest daughter of Rev. and Mrs. D. W. Summers, was united in marriage to Morton, son of Mr. and Mrs. Thos. Stobo. The ceremony was performed by Rev. D. W. Summers, father of the bride, in the drawing room of the parsonage, which was decorated with asters, zinnias and other autumn blooms especially for the occasion.

The bride's wedding costume consisted of a Monet blue swagger suit, blue cloth turban and accessories to match.

Only the immediate relatives of the contracting parties witnessed the ceremony.

Immediately following the marriage Mr. and Mrs. Stobo left by motor for Toronto, Niagara, and other Western points. Returning they will reside at Cloverdale, Ont.

CROWN BAKERY'S

INSIST ON MILK MAID BREAD, THE LOAF THAT GIVES YOU MORE FOR YOUR MONEY THAN ORDINARY BREAD.

QUALITY PASTRY ALWAYS FRESH

TRY OUR BRAN MUFFINS OR WHOLE WHEAT DATE SQUARES. YOU WILL LIKE THEM.

LIGHT LAYER CAKES, CHOCOLATE AND FAIRY CAKES. A GOOD VARIETY TO CHOOSE FROM.

COME IN OR PHONE 37 or 129.

C. R. ROBINSON, - - Winchester, Ont.

SOUTH MOUNTAIN

Mrs. Elgin Locke, of Ogdensburg, N. Y., was a recent visitor of the Misses Barry.

Mr. and Mrs. Delbert Dillabough, of Aultsville, and Mr. Ralph Dillabough and son, from the West, visited Mr. and Mrs. Leonard Monteith and other friends here Saturday.

Miss Florence Marquette, R .N., is nursing Mrs. Leroy Berry.

Mrs. Chas. Murdock visited Mrs. Roy Shaver on Saturday.

Miss Annie Barry of Morrisburg, spent a few days last week the guest of the Misses Barry of town.

Mrs. Margaret Johnston has rented her farm for the coming year to Mr. Dawson Levere, of Vancamp.

Born to Mr. and Mrs. Frank Latourell of Pelton's Corners, on Thursday, Sept. 27th, 1934, a daughter.

The school sports put on here Friday were largely attended and much enjoyed by both the pupils and parents. The contest at night was one that will be remembered for some time as everyone was more than pleased with the splendid talent that was displayed. The hall was packed and the teachers deserve a great deal of credit for their fine work.

The village was shocked when it learned of the sudden passing of Mrs. M. J. Cleland, a former resident here but now of Kingston. Those who attended the funeral from here on Thursday last were: Dr. G. C. Ferrier and Lyle, Mr. and Mrs. John Thorpe, Mr. and Mrs. Harold Graham, Mr. R. W. Boyd, Mr. and Mrs. H. Cleland and Miss Jessie, Mr. Wm. Cleland. To the bereaved husband and family we extend our deepest sympathy.

Mrs. C. Payne left Tuesday to spend a couple of weeks with her son, Mr. and Mrs. Harry Baldwin of Toronto.

Mrs. A. Hoy of Vernon, was a caller in town Saturday.

Mr. Alfred Hamel has rented Mr. Robt. Thompson's house and has moved in.

Mr. and Mrs. John Thompson, Mr. Ed. McIntosh and Mr. Robt. Urquhart were into Ottawa on Tuesday.

Mrs. Lorne Boyd visited her sister, Mrs. Chas. Kirkwood, of Toyes Hill, on Tuesday.

Mr. A. Hurd of Mountain Station, and Mr. Rufus Keyes of town, spent Sunday at Vankleek Hill.

Mrs. Elgin Locke, of Ogdensburg, was a recent visitor of the Misses Berry.

Mrs. A. Hoy, of Vernon, was in town on Saturday.

Mrs. E. Mulligan and Mrs. Connors, of Toronto, were recent visitors of the former's father, Mr. A. Redmond.

Mr. and Mrs. Droppo, of Chesterville, were callers in town on Friday.

Mr. and Mrs. Delbert Dillabough, of Aultsville, and Mr. Ralph Dillabough and son, from the West, were visitors of Mr. and Mrs. Leonard Monteith and other friends here on Saturday.

Mrs. Margaret Johnston has rented her farm for the next year to Mr. Dawson Levere, of Vancamp.

Miss Annie Barry, of Morrisburg, visited the Misses Barry of town last week.

Born to Mr. and Mrs. Frank Latourell, of Pelton's Corners, Thursday, Sept. 27th, a daughter.

Mrs. Margaret Davis has returned to Hainsville, after spending a few days in this district.

Mrs. . Payne left on Tuesday to visit her son, Mr. Harry Baldwin and Mrs. Baldwin for the next two weeks.

Mrs. Charles Murdock visited Mrs. Roy Shaver on Friday.

The many friends of the late Mrs. M. J. Cleland, of Kingston, were shocked to learn of her sudden death. Those who attended her funeral on Thursday from town were: Dr. G. C. Ferrier and Lyle, Mr. and Mrs. Harold Graham, Mr. R. W. Boyd, Mr. and Mrs. H. Cleland and Miss Jessie, and Mr. Wm. Cleland. To the bereaved husband and family we extend deepest sympathy.

NORTH MOUNTAIN

Mrs. D. Scott, of Ottawa, who has been visiting Mrs. Clarke Hyndman, has returned home.

Miss Gertie Clark was a week-end guest of Rev. and Mrs. Morrison.

Mrs. Alex Gray of Ottawa, is visiting her parents, Mr. and Mrs. Wm. Patterson.

Mr. and Mrs. Ray Hutt and family spent Saturday in Cornwall.

Mrs. Jamieson is visiting her pephew, Mr. Joe. Hyndman.

Mr .and Mrs. Lester Brown and little Ray, spent Friday night at the home of the former's parents, Mr. and Mrs. Edgar Brown.

Miss Annie Hoy has returned home after being a patient in the Cornwall hospital where she had an operation for appendicitis.

Master Walter Allen was taken to Brockville Hospital on Wednesday night where an operation was performed for appendicitis. At present he is doing well.

Mr. Wilfred Allen spent Friday in Kingston.

Several of the young people from here attended the young people's Conference which was held in Cardinal on Saturday and Sunday.

If you have an item of news send it to the Press. We are always glad to receive local news.

DISTRICT NEWS

HULBERT

Wedding bells are ringing in Hulbert.

Miss Ida Bickford and friends of Ottawa, visited Mrs. Jas. Morrison on Thursday. Mrs. Morrison returned home with them.

Mrs. Melvin Desjardine and June are spending some time with Mrs. Lloyd Montgomery.

Mrs. Henry Ellis had the misfortune to fall on Saturday spraining her ankle quite badly.

Mrs. Jas. Morrison visited Mr. and Mrs. Ira Ellis and Mrs. Arthur Morrison one day recently.

Born to Mr. and Mrs. Wilfred Lapierre on Set. 29th a son.

Mrs. Chris. Mellen, Mrs. Herb McQuaig and daughter, Dorothy, were in Ottawa on Saturday.

Miss Lulu Walker of Brockville visited relatives here over the week end.

Misses Luva and Mary Thorpe and Mr. Howard Mellen visited Miss Dorothy Watson recently.

Mr. and Mrs. Adams were in Ottawa on Saturday.

Miss Pearl Flegg spent the week end at her home here.

PLEASANT VALLEY

We are pleased to report Miss Margaret Kennedy has returned home to convalesce after her illness in Brockville hospital. Her many friends are pleased to know that she is on the gain.

Mr .and Mrs. Lorne Gilmer and baby Beatty, of Brier Hill, U.S.A., spent Sunday at the home of Mr. and Mrs. David C. Gilmer.

Mr. and Mrs. Stanley Steward and children, Billy and Marion, spent Sunday evening at the home of Mr. and Mrs. Wm. John Gilmer.

We are pleased to report Mrs. Robert Kirker, Sr., is home from Ogdensburg

Mr. and Mrs. Harvey Brown, Mrs. David C. Gilmer and Mrs. Jas. Cowan, Sam and Muriel, spent Tuesday with her little daughter, Goldie Cowan, who is now a patient in Brockville hospital.

Some from here attended the fair at Spencerville on Wednesday.

The W. M. S. will hold their monthly meeting at the home of Mrs. S. R. Hamilton on Wednesday afternoon.

Mrs. Martha Wright of South Mountain and Mrs. Jas. Walter, of Cardinal, spent Thursday at Mr. and Mrs. Wm. John Gilmer's.

Mrs. H. Murdock and pupils attended sports day at South Mountain on Friday.

Mr. and Mrs. Earl Gilmer spent Sunday with her parents, Mr .and Mrs. A. Bates of Hallville.

Mr. and Mrs. Sam R. Hamilton and Enid spent Sunday with the latter's parents, Mr .and Mrs. Thomas Irving, of Ventnor.

Mrs. Wesley Kirker returned home on Saturday after spending a few days with her sister, at Brouseville.

Mr. and Mrs. David F. Gilmer attended the funeral of the latter's aunt, Mrs. Albert Haggerty on Monday at Winchester Springs.

The sympathy of the community goes out to Mr. M. J. Cleland and family of Kingston in the loss of his wife and a loving mother. Mr. and Mrs. Cleland were well known around here, Mr. Cle having been postmaster at South Mountain for many years.

HYNDMAN'S

Mrs. James Graham, of Mountain, was the guest of Mrs. Robert Grant for a few days last week.

Mr. and Mrs. Ed. Francis visited Mr. and Mrs. Garnet McGrath, of Smiths Falls on Saturday.

Mr. Wellington Robinson spent Saturday in Ottawa.

Mrs. James Graham and Mrs. Robert Grant had tea with Mrs. John Beggs of Heckston on Thursday evening.

Mr. and Mrs. Sam. Hamilton and Enid, of Pleasant Valley, Sundayed with Mr. and Mrs. Howard Robinson.

Some from here took in Spencerville Fair on Tuesday and Wednesday of last week. We congratulate those who won prizes.

Mr. Young, the School Inspector, from Kemptville, visited our school on Thursday morning last.

Visitors at the home of Mr. and Mrs. James Latimore on Sunday were: Mr. and Mrs. John Somerville, Pleasant Valley, and Mr. and Mrs. John Beggs, Jr., of Heckston.

Some from here took in the talking pictures at South Mountain on Saturday.

Mrs. Ray Grant and family spent the week end with her parents, Mr. and Mrs. Thomas Canning, South Mountain.

Mr. Cecil Somerville spent Saturday evening in Inkerman.

Mrs. Robert Grant visited Mrs. Ella Grant on Saturday afternoon.

Mr. Will Brown had the misfortune to lose a valuable cow this week.

Visitors at the home of Mr. and Mrs. Wm. Brown on Thursday were: Mr. and Mrs. Sam. Grant, Mr. and Mrs. Myron Beach and family, Mr. and Mrs. John Francis, Winnie and Gordon.

Mr. and Mrs. Charles Sloan, of Heckston, were Sunday guests of Mr. and Mrs. Osborne McFadden.

A few from here attended the Sports Day at South Mountain on Friday. We congratulate Miss Anna Grant on winning a box of Chocolates.

Mr. and Mrs. Robert Grant, Elma, Mansel and Carl and Mrs. Ella Grant spent Sunday with friends at Cardinal.

GLEN STEWART

Mr. J. C. Adams returned home on Saturday after spending five weeks in Brockville hospital. We welcome him home again.

Mrs. Olive Knight of Ottawa, is spending a few days with her niece, Mrs. Chas. Anderson.

Born to Mr. and Mrs. Norman Baker, nee Georgia Kirker, on Friday, Sept. 28, a son.

Miss Estelle Johnston is very ill at present. We hope for a speedy recovery.

Mrs. Chester Warren and Ethel and Arthur spent Sunday with Mr .and Mrs. Howard Wylie.

Mrs. Jas. McDermott spent Saturday evening with her sister, Miss Estella Johnston.

Mr. and Mrs. David Blair spent Saturday evening with Mr. and Mrs. Ed. J. Hamilton.

Mr. and Mrs. Ross Anderson and Mr. and Mrs. Chas. Anderson spent Saturday with Mr. and Mrs. Frank Timlick, of Hainsville.

WINCHESTER SPRINGS

Mr. and Mrs. C. Duff, of Detroit, returned to their home Tuesday after spending a few days with Mr. and Mrs. Fraser Bolton. Mrs. Bolton accompanied them home and will remain for a few days.

Mr. Arnold Casselman entertained a few of his neighbours to a husking bee on Friday night last.

Mr .and Mrs. Aden Casselman and family spent Tuesday evening with the former's mother.

The regular monthly meeting of the W. M. S. of the United Church was held at the home of Miss Edith Webb on Oct. 2nd. The president presided over the meeting. The W. M. S. from Elma took charge of the Devotional period. A duet was sung by Mrs. T. Keyes and Mrs. Brown, of Inkerman. Items from the first two chapters of the Study Book were read by Mrs. Abe Bailey. The W. M. S. group from Toyes Hill took charge of the prayer period. Mrs. (Rev.) Woodwark gave a very interesting talk on the work she was connected with in Montreal, which was listened to with great interest. Mrs. C. McIntosh and Miss. M. Bailey sang a duet. Mrs. (Rev.) McConnell and Mrs. T. Keyes, of Inkerman, Mrs. Ernest Merkley and Mrs. Earl Munro gave a few encouraging remarks.

The W. M. S. of the Presbyterian closed the meeting with prayer by Mrs. Earl Munro. Lunch was served by the ladies.

The many friends of Mrs. Clarence Thompson are delighted to know that she is convalescing from her recent illness.

The annual Bible Society meeting was held in the United Church on Friday evening with Rev. Kenneth Woodwark presiding. Rev. Mr. Crawford gave a very interesting lecture and lantern slides on the Life of Christ. The officers for the coming year are as follows: Honorary Presidents, the clergy; president, Mr. Cecil McIntosh; secreary-treasurer, Mrs. Orren Casselman; deputy, Mr. Ralph Allison; committee, R. A. Ball, H. Nesbitt, I. P. McIntosh, Mrs. L. Deeks and R. Allison.

A number of our citizens attended the anniversary tea and concert held at the Winchester United Church on Monday evening.

Miss Winnie Ball and Mrs. P. McIntosh spent Wednesday with Mr. and Mrs. Carman McIntosh near Chesterville.

Mr. and Mrs. Wm. Barkley spent Sunday with friends at Hulbert.

Mr. and Mrs. B. Allison and Lloyd and Keith pent Friday evening at Morewood.

Mr. and Mrs. Simpson, Mr. and Mrs. W. W. Stinson and family, of Ottawa, were calling in this vicinity on Sunday evening.

JAPANESE FESTIVAL

The Mountain Ever Ready Mission Band held a successful Japanese Festival in the United Church there recently. The platform was made to represent the interior of a Japanese home. Other decorations were flags and streamers, emphasizing their national colors.

The president, Miss Violet VanAllen, took charge of the programme. The meeting opened with a hymn and prayer. Kenneth Cameron read the Scripture lesson, "The Great Command," and a poem, "God Has a Wireless to Everywhere." After the Band chorus, the gathering was favoured with recitations, songs and a duet by Miss Aileen Cheney and Lloyd Cameron, accompanied by Miss Evelyn Cheney at the organ. Six girls sang "God's Children."

Those present then took a Quick Trip to Japan, learning about homes, costumes, religions, travel, etc. Five girls then sang "Are we your Japanese Cousins."

Mrs. M. Foster presided at the organ during the programme. After a short Japanese play, a hymn was sung and Mr. H. C. Fader closed with prayer.

CLOVERDALE

Mr .and Mrs. Fred Lannin and son, Ray, were visitors at the home of Mr. and Mrs. A. B. Cinnamon on Sunday.

Mrs. T. Cinnamon of Harmony, visited her daughter, Mrs. Chas. Dillabough, one day recently.

Mrs. Roy Docksteader received a message from Brockville hospital on Monday that her mother was seriously ill.

Quite a number from here attended the anniversary services at Winchester Sunday, and enjoyed the messages given by Rev. Mr. Watts.

Mr. and Mrs. Isaac Durant spent Sunday at the home of Mr .and Mrs. Ira Docksteader.

The Misses Thelma and Lola Cinnamon of Harmony had tea on Sunday evening with Mr .and Mrs .Thos. Docksteader.

Mr. Peter Dignard made a business trip to Ottawa last Saturday.

Mrs. Walter Larocque is on the sick list.

Mr. and Mrs. Arnold Docksteader, of Winchester, spent one evening last week at the home of Mr. and Mrs. Chas. Dillabough.

Mr .and Mrs. Morton Stobo have returned home after a motor trip to Toronto and other western points.

MOREWOOD

Mrs. David Kinkaid of Russell visited for a couple of days with Mr. and Mrs. Emerson Faulkner.

Mr. and Mrs. John Wagner of Morewood, and Mr .and Mrs. Harry Casselman of Morrisburg, have returned home after a most enjoyable trip to London and Detroit and other points, where they were the guests of relatives.

Mrs. Charles Munroe, of Chesterville, was the guest of her sister, Miss Minnie Steen, of Morewood, on Monday.

Mr. and Mrs. A. B. Allison, of Morewood, attended the funeral of Mrs. Nettie Kendrick in Ottawa on Sunday.

Mrs. Chas. Munroe and Shirley and Miss Minnie Steen visited Mr. and Mrs. Henry Steen on Sunday.

Mr. Wm. Moore of Morewood visited his brother, Joe, who is a patient in the General Hospital at Brockville.

Miss L. Hough visited for the week-end with Mrs. Olive Craik.

Mr. and Mrs. A. McConnell and Mr. and Mrs. Arthur Casselman of Morrisburg, were in Morewood Friday renewing acquaintances and attended the play in the United Church.

Mr. and Mrs. J. E. Faulkner visited Mrs. James Cameron who is on the sick list.

Mr. Ray Dillabough and sons, of Chesterville, visited his parents Saturday, Mr. and Mrs. O. Dillabough, of Morewood.

Mrs. Durant of Chesterville, is visiting her daughter, Mrs. Walter Steven, of Morewood.

Mr. and Mrs. Milton Swerdfeger of Glen Stewart, visited the former's parents Sunday.

ST. ANDREW'S CELEBRATES ANNIVERSARY

The fifty-fourth anniversary of St. Andrew's Presbyterian Church, South Mountain, was observed on Sunday last before large congregations. The special speakers for the occasion were Rev. R. Archer, of Cardinal, and Rev. W. D. Turner, of St. Paul's, Winchester, who spoke at the morning and evening services respectively. Special music was also featured by the choir, while outstanding among the beautiful decorations for the services was a basket of flowers in memory of Mrs. M. J. Cleland ,a former member of the church.

On Monday evening over 200 partook of a delightful chicken dinner in the church hall. Greeting were brought from various sister churches including South Mountain United Church by Rev. W. R. Johnston, and St. Paul's Presbyterian Church, Winchester, by Rev. W. D. Turner.

Following the repast a splendid program was presented including vocal and instrumental numbers which were thoroughly enjoyed. It was a most successfull occasion and very encouraging to those who go forward into another year of service in the church.

HALLVILLE CONGREGATION AT RALLY DAY SERVICE

On Sunday morning last a large congregation was present at St. Andrew's United Church to partake in the rally day service. The order of service was followed from the leaflets which had been distributed among the congregation, with Rev. D. Morrison, pastor of the church, in charge, the theme being "Sunday Schools Around the World."

The choir of junior members of the Sunday School led in the singing of the hymns and the remaining members of the Sunday School were assembled in the centre pews of the church.

A brief address on "A Century and a Half of the Sunday School Movement," was given by Rev. Mr. Morrison. A fine pageant, "Sunday School Visitors From Far Places," was presented by Mrs. Wm. Allen and the following members of her Sunday School class: Jessie Workman, Madaline Cummings, Lila McCooeye, Mabel Hyndman, Margaret Christie, Nancy Kerr, Lillian Fetterly, Rose Kerr, Beulah Hyndman and Grace Smith.

The offering service was followed by an anthem, "Once Again, Dear Lord, We Pray for the Children Far Away," which was sung by Doris Martin, Dorothy Smith, Pearl Tinkess, Helen Kerr, Correne Hyndman, and Shirley Christie.

Rev. Mr. Morrison gave a short address on "Our Sunday School—Yesterday, Today and Tomorrow,' 'and then awarded promotion certificates to a large number of members of the Sunday School.

Miss Gladys Richardson, Sunday school organist, presided at the organ.

Auction Sale!

LIVE STOCK & IMPLEMENTS

I have been instructed by the Executors of the late James Brown Estate, to sell by public auction on Lot 20, Con. 7, Township of Mountain, 2 miles west of Winchester, known as the James Brown farm, on

WEDNESDAY, OCTOBER 10th, 1934

Commencing at 1 p.m., the following:

10 Head of Purebred Registered Holstein Cattle as follows:

Female

Lill DeKol Pontiac, No. 291575, Calved June 12, 1933; Sire, Hartog DeKol King, No. 81524; Dam, Queen Desta Pontiac, No. 209939.

Lucy DeKol Teake, No. 281587, Calved January 27th, 1933; Sire, Hartog DeKol King, No. 81524; Dam, Desta Champion Teake, No. 221694.

Bess DeKol Rag Apple, No. 277128, Calved September 19, 1932; Sire Hartog DeKol King, No. 81524; Dam, Netherland Calamity Rag Apple, No. 118705.

Dekol Rag Apple Nellie, No. 278066, Calved October 3, 1932; Sire, Hartog DeKol King, No. 81524; Dam, Roslyn Calamity Rag Apple, No. 149725.

Molly DeKol Rag Apple, No. 244738, Calved January 25, 1931; Sire Hartog Dekol King, No. 81524; Dam, Mary Pontiac Rag Apple, No. 160280.

Rosa Desta Rag Apple, No. 225145, Calved December 31, 1929; Sire, King Desta Shadeland, No. 70533; Dam, Roslyn Calamity Rag Apple, No. 149725.

Desta Champion Teake, No. 221694, Calved October 11 1929; Sire, King Desta Shadeland, No. 70533; Dam, Jane Calamity Champion, 149728.

Queen Desta Pontiac, No. 209939, Calved January 20, 1929; Sire, King Desta Shadeland, No. 70533; Dam, Mercedes Pontiac Pietertje, No. 114043.

Juno Desta Rag Apple, No. 201049, Calved June 14, 1928; Sire, King Desta Shadeland, No. 70533; Dam, Roslyn Calamity Rag Apple, No. 149725.

Male

Calamity DeKol Pete, No. 104214, Calved February 16, 1933; Sire, Hartog DeKol King, No. 81524; Dam, Desta Calamity Rag Apple, No. 205543.

2 work horses, 1 driving horse; 5 pigs; 75 hens.

1 I. H. C. Gasoline Engine, 1 small engine and jack, 1 set driving sleighs, 2 plows, 1 manure spreader, 1 harrow, 1 rake, 1 hayloader, 1 disc, 1 wagon, 1 milk wagon, 1 cultivator, 1 hay rack, 1 seeder, 1 set driving sleighs, 1 cutter, 1 buggy, 1 set double harness, 1 set single harness, 1 set milk harness, 1 fanning mill, 1 corn rack, 1 pig rack, 1 wooden tank, 1 McCormick Deering Cream Separator, 1 horse cultivator, 1 scraper, 1 spinning wheel, 1 sideboard, 1 table, 1 stand, 2 couches; milk cans, and numerous other articles.

30 tons Hay, quantity of Straw, 1 silo of Ensilage, 500 bus. Mixed Grain.

TERMS—$10.00 and under, Cash; over that amount 9 months credit by furnishing approved joint notes, or 5 per cent. off for Cash.

ROSS MORROW, Auctioneer.

LANNIN'S GARAGE

Ford

"SALES & SERVICE"

HEADQUARTERS FOR THE

World Series!

BASEBALL NOW BEING PLAYED

FORD HAS BROADCASTING RIGHTS FOR THESE GAMES

VISIT YOUR LOCAL DEALER

WE WILL BE PLEASED TO HAVE YOU CALL!

HAROLD LANNIN, Proprietor.

Telephone 49 - - - Main Street.

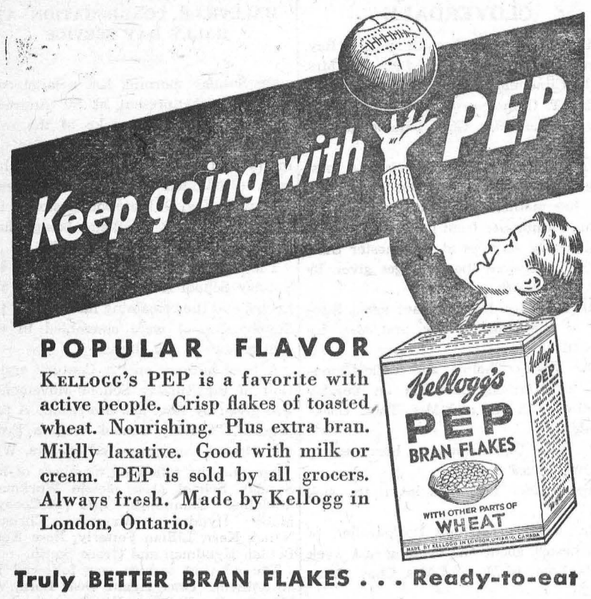

POPULAR FLAVOR

KELLOGG'S PEP is a favorite with active people. Crisp flakes of toasted wheat. Nourishing. Plus extra bran. Mildly laxative. Good with milk or cream. PEP is sold by all grocers. Always fresh. Made by Kellogg in London, Ontario.

Truly BETTER BRAN FLAKES . . . Ready-to-eat



The Skin of Youth At Any Age

Feed the skin and tissues *beneath* with rich, emollient *Melba Tissue Cream.* It supplies, as does nothing else, the nourishment needed by every skin past the first blush of youth.

Melba Tissue Cream penetrates. It prevents lines and wrinkles, counteracts ageing and drying effects of exposure and, used as a massage, is unmatched in correcting sagging lines. Use it daily.

55c



MELBA LIPSTICK, Creamy, Indelible - 55c
MELBA ROUGE---Gives Natural Tones - 55c

MELBA
Tissue Cream

If your dealer cannot supply you, send us his name.
PARFUMERIE MELBA OF CANADA, LTD. • Toronto



HEAVY BUTTER EATERS

The fact that Canadian are reputed to eat more butter per person than do the people of any other country is no doubt due, at least in part, to the quality of the Canadian butter. This high quality is to be further protected and assured by new regulations which provide for the grading of butter for domestic consumption and the placing of the grade of butter on the wrapper and on the carton. These regulations will be of interest to both the creamery industry and the consumer as they will tend to do away with unfair selling methods and competition, and at the same time enable the housewife to know the quality of the butter she is purhasing. In the past much second grade butter has been sold under fancy trade names that did not convey anything to the consumer as to quality, and it is expected that the placing of the grade on the carton will mean that the puchaser will be encouraged to ask for first grade butter, thereby disouraging the manufacture of lower grades.

The grades of creamery butter as provided by the regulations are first grade, second grade, third grade, and no grade. No grade butter means and includes any butter on which any mould has appeared either on the butter itself or on the parchment lining of the package as well as any butter otherwise inferior to third grade. The regulations also prohibit the making of false, misleading or exaggerated claims with respect to the quality of the butter or any other dairy product whether such claims are made by advertisement or on the package. Authorized dairy produce graders are the only persons allowed to mark or brand the packages. These grading regulations apply to all Canada, but are not compulsory except in provinces which may pass enabling legislation.

The production of creamery butter in Canada in July, 1934, amounted to 35,146,278 pounds, and showed an increase of 3,307,602 pounds compared with July, 1933. Provinces contributing to this increase were Quebec, Ontario, Manitoba, Saskatchewan, Alberta and British Columbia.

Advertising never pays the man who never does any of it.

Scrap Book Items That You Should Keep

Cut Them Out Each Week

EVERYDAY FOLK

This is a song of everyday folk
Who weep at a sorrow, and laugh at a joke.
Just everyday husbands and everyday wives,
Who in their little trim houses live everyday lives.

You may think when you meet them, there's nothing to say
Of these people who jog-trot through life every day,
But in life's passing drama they play their own parts,
With courage to back up the hope in their hearts.

There's valor heroic that passes untold;
There's laughter and love far more precious than gold,
There are poor folk enriching the world every day,
By the beautiful kindnesses done on their way.

But to write the story of everyday men
Is a task far beyond the small power of a pen;
For the wide world is turned by the numberless hosts
Of the everyday folk in their everyday posts.

VITAL STATISTICS

(Paul Rayson in the New York Sun)

By way of minimizing the
First symptoms of senility
One only has to heed the sage
Advice of those who act their age.
Slow down a bit, don't be so keen
On overworking the machine,
At forty, even the soundest man
Had better formulate a plan
To hoard the years like miser's gold
Against the time of growing old,
At least, such seems to be the gist,
Of what I've ever read. But I insist
That all this talk of powers that fail
Can't make me emulate the snail!
Statistics may appeal to those
Who favor patience and repose,
Still, I prefer to think myself
Not quite ready for the shelf.
Ponce de Leno may have had,
Some crazy notions, but the lad
Believed his Magic Fountain would,
Renew lost youth and lustihood.
Honor to him whose hope ran high—
Such assurance can't say die.
These human cells of mine can bear
A few more years of wear and tear.
Let the Grim Reaper mind his mowing
There's time enough—I'll keep on going.

ABSENT-MINDED

The absent-minded professor returned home one evening and, after ringing his front door bell for some time to no effect, heard the maid's voice from the second-storey window:

"The professor is not in."

"All right," quietly answered the professor; "I'll call again!" And he hobbled down the stone steps.

A PLAIN MAN'S CREED

You don't get flowers unless you sow the seeds:
Unless you work and dig and pull up weeds
Your garden won't be clear.
Who values pleasure till they've felt some pain?
The rainbow's glory only follows rain;
Relief comes after fear.

You can't buy knowledge, not the smallest bit,
For men get gold by digging deep for it;
Down in the earth it lies.
You don't win races if you only trot;
You've got to sprint, and sprint a jolly lot
If you would win a prize.

You can't have friends worth anything unless
You show yourself a friendly soul, I guess,
And stop to have a chat;
And if you take a nasty knock one day
Some good thing comes to smooth the lump away,
For life is just like that!

Anybody who ever yet lifted the world succeeded first in standing above the world himself so that he could lift it.—Harry Emerson Fosdick.

THE ART OF "GETTING ALONG"

Sooner or later, a man, if he is wise, discovers that business life is a mixture of good days and bad, victory and defeat, give and take.

He learns that he who loses his temper usually loses.

He comes to realize that the business could run perfectly well without him.

He learns that carrying a chip on his shoulder is the easiest way to get into a fight

He learns that buck passing always turns out to be a boomerang, and that it never pays.

He learns that the quickest way to become unpopular is to carry tales and gossip about others.

He learns that it doesn't matter so much who gets the credit so long as the business shows a profit.

He learns that it doesn't pay to be a sensitive soul—that he should let some things go over his head like water off a duck's back.

He learns that even the janitor is human and that it doesn't do any harm to smile and say "Good Morning," even if it is raining.—Exchange.

BITS OF WISDOM

Nothing is more hateful than the adult who wants to control the amusements and tastes of a child.—Andre Maurois.

All of the fundamental evils from which we are now suffering cannot be corrected at one time."—Fiorello La Guardia.

"Self-sacrificing charity is by far the most important and the most beautiful thing we can accomplish.—Albert Einstein.

Love is the greatest thing in life and the woman who has missed it has missed a big note in her orchestra.—Edna Ferber

If any message from me to the world is worth printing, I will give it in three words: "Gold be damned!"—Sir Henri Deterding.

The harm that is attributed to overwork is hardly ever due to that cause, but to some kind of worry or anxiety.—Bertrand Russell.

The greatest benefit which one friend can confer upon another is to guard and excite and elevate his virtues."—Samuel Johnson.

The old man of today was himself yesterday but with trivial modifications, the youth by whom he is now shocked.—Havelock Ellis.

The A. B. C. of the recovery program includes co-operation between labor and capital and scientific management.—Edward A. Filene.

The secret of happiness is this. Let your interests be as wide as possible.—Bertrand Russell.

We are not destined either to salvation or destruction regardless of what we may do ourselves.—Norman Thomas.

Death-bed repentance is burning the candle of life in the services of the devil, then blowing the snuff in the face of heaven.—Lorenzo Dow.

Yesterday one may merely have tolerated the classics; today one grows to like them; tomorrow one loves and studies them.—Nino Martini.

The safest nations in the world today are the unarmed countries, Switzerland, Denmark, Norway, and Sweden.—Nicholas Murray Butler.

To be capable of steady friendship and lasting love are the greatest proofs not only of goodness of heart but of strength of mind.—Hazlitt.

The artist senses and shadows forth in what he does a deeper reality than your man of purely practical affairs ever dreams of.—Theodore Dreiser.

The liberty of individuals to carry their business should not be abrogated unless the larger interest of the many are concerned.—President Roosevelt.

Either our policies will have to go along with our economics or we have to keep them in carefully separated compartments.—Owen D. Young.

THE BOOK

. . . . . the first line of which reads, "The Holy Bible," and which contains Four Great Treasures . . . . . .

by BRUCE BARTON

PAUL VISITS ATHENS

PAUL was a doughty fighter and he had good need to be. He and Barnabas were now ready to start on another missionary journey and a longer one. But they had a quarrel. Paul would not go if Mark went along, and Barnabas would not leave Mark behind.



Bruce Barton

> And the contention was so sharp between them, that they departed asunder one from the other: and so Barnabas took Mark, and sailed unto Cyprus;
>
> And Paul chose Silas, and departed, being recommended by the brethren unto the grace of God.

Paul did not get on very well. He met a series of hindrances and changed his route several times. At length he came to Troas, the site of ancient Troy, where he fell ill and saw in a vision a man of Macedonia, saying, "Come over into Macedonia and help us." Read carefully the next sentence (Acts 16:10); it is notable for its pronouns:

> And after *he* had seen the vision, immediately *we* endeavored to go into Macedonia.

Where do we get this *we?* Who is it that comes into the narrative just at this point, under the shelter of this little word "we"? It is the physician-author, Doctor Luke.

From here on the book of Acts is made up of two kinds of material, that which says "we" and that which says "he" or "they." The "we" sections show the times when Luke was present; the rest of the story he got from others.

And now the good news took on a new character. Paul had crossed into Europe and found a fresh field. He preached in Philippi, in Thessalonica, which is modern Salonica, in Berea, and even in proud Athens. That sophisticated city was the capital of the smart world.

> For all the Athenians and strangers which were there spent their time in nothing else, but either to tell, or to hear some new thing.

Partly out of cu[illegible], partly from genuine intellectual interest, the Athenians al[illegible] Paul to make his way up to Mars Hill and there set forth this new religion of which he was the representative. It was a keen test of his mental agility and he met it nobly.

> Ye men of Athens (he began), I perceive that in all things ye are very religious. (Nothing in that to give offense.)
>
> For as I passed by, and beheld your devotions, I found an altar with this inscription, TO THE UNKNOWN GOD. Whom therefore ye ignorantly worship, him declare I unto you.

A magnificent flank attack. Sophisticated and cynical as they were he had piqued their curiosity. They must hear about this unknown God or run the risk of missing some important "new thing," so they stood quietly and allowed him to finish.

Next Week: A Book is Started

Copyright, Bobbs-Merrill Co.

PRINTING SERVICE



WHAT YOU WANT,
WHEN YOU WANT IT!

Quality Printing

Envelopes	Letter Heads
Sale Bills	Fin. Reports
Programs	Topic Cards
Booklets	Sign Cards
Posters	Circulars
Tickets	Wedding
Bill Heads	Cabinets, etc.

IF IT IS QUALITY PRINTING YOU WANT, AT A COST NO GREATER THAN YOU MIGHT PAY FOR INFERIOR WORK, THEN YOU WILL GIVE US THE OPPORTUNITY OF MAKING ESTIMATES ON YOUR NEXT ORDER FOR PRINTED MATTER. NO JOB TOO LARGE OR TOO SMALL. OUR SERVICE DEPARTMENT IS AT YOUR CALL TO HELP YOU WITH YOUR LAYOUT, TYPE SELECTION AND FORM OF PRESENTATION. THERE IS NO EXTRA CHARGE FOR SUCH SERVICE. SIMPLY PHONE NO. 21.

The Winchester Press

Phone No. 21 - - Winchester, Ont.

Flour & Feed!

Bread being the staff of life, why use any but the best ingredients in its manufacture. We carry all the finest brands of Household Flour. Excellent in quality and texture. A trial will convince you.

HUGH McMASTER, Phone 43, Winchester

Electricity!

USE MORE OF IT! LET IT SOLVE YOUR POWER PROBLEMS! IT IS MUCH CHEAPER!

NOW IS THE TIME TO INSTAL AN

"ELECTRIC" Hot Water Heater

FOR ALL PARTICULARS, APPLY TO
T. O. VANBRIDGER, Superintendent.

WINCHESTER HYDRO SYSTEM

ROSS MORROW, Auctioneer.
For the Counties of Dundas, Stormont Glengarry, Carleton and Russell.
Sales of all kinds handled.
Tel. 603 r. 31. Winchester Springs.

DR. C. H. MEREDITH
Dental Surgeon
Office Hours: 9 to 5.
Evenings by Appointment.
Phone 23.
Helmer Block. Winchester, Ont.

W. J. CASS, B.A., K.C.
Barrister, Solicitor, Notary
Phone 11. Winchester, Ont.

INSURANCE
FIRE, HAIL, ACCIDENT, LIVE STOCK AND AUTOMOBILE
Apply to
WALTER MOFFATT, Winchester, Ont

NOTICE!
I buy all kinds of Poultry, Hides and Wool at the Market Price. Phone 165.
HARRY SWEET

DR. A. W. SHERWOOD
Dentist
Successor to Dr. McKeown in his office
St. Lawrence St., Winchester.
Telephone No. 28 Winchester.

Henderson Lodge, No. 383
A. F. & A. M., Winchester
Meets on Second Friday of each month in Sweet's Block, at 8 o'clock.
Visiting Brethren always welcome.
Len. Porteous, W.M. W. A. Rowat, Sec.

JAKE ROSS
All kinds Poultry wanted at all seasons
Wool wanted. I buy all kinds of Hides
Phone 81. Winchester.

Phone 3. - - Winchester.
H. S. GROSS, M.D., C.M., L.M.C.C.
Physician
MRS. H. S. GROSS, R. N.
Offices — — Main St. West.

D. L. MacLEAN, B.V.Sc.
Veterinary Surgeon
General Practice. Moderate Rates
Phone 614 r 15, Winchester.

Loyal Orange Association
L. O. L. No. 862, meets First Wednesday of each month.
Prince Edward R. B. P. meets Last Wednesday of each month.
Victoria Lodge L. O. B. A. meets on Second Wednesday of each month.
IN ORANGE HALL, WINCHESTER

H. O. HESSELL
Barrister, Solicitor
Notary Public.
LAW OFFICE
MORRISBURG, ONTARIO

WANTED—GOLD AND SILVER
Gold Watch Cases, Rings and Brooches, Teeth Caps, Bridges, and Old Gold, bought for Cash. Highest Prices paid according to Karat. Parcels received on approval.
W. E. BARNARD,
Jeweller, Winchester.

2 Business Colleges
University graduates, matriculants and High School students of two or three years' standing should attend one of our Business Colleges. Civil Service, Business and Secretarial courses. Commercial graduates should take our short term intensive finishing course. Both Colleges under one ownership.
For copy of Brockville Business College Journal, address: Principal W. T. Rogers, 2 Court House Avenue, Brockville. For copy of Kingston Business College Journal, address: Principal R. H. Metzler, 321 Queen Street, Kingston.
New term from September 4th.

GOWLING BUSINESS COLLEGE
A Good School
Ottawa, Ont.
Now is the time to enter so that you will be prepared when normal times return, which we confidently expect will be in the near future. Write for catalogue. Enter anytime.
W. E. GOWLING, President.
H. W. BRAITHWAITE, Principal

Press Advertisements bring results.

The FIRESIDE PHILOSOPHER
By ALFRED BIGGS

You will not succeed if you're not enthusiastic.

* * *

If you're sure you're right, pay no heed to critics.

* * *

Not until you lose hope do you begin to get old.

* * *

Aim high, even if you are not quite sure you will make it.

* * *

Don't take life too personally—regard it as you would a drama.

* * *

Character is what you are; reputation is what people think you are.

* * *

Most of us get a bigger kick out of telling bad news than good news.

RARE COINS ON ENGLISH FARM

The many persons on both sides of the Atlantic who collect old Roman coins with their magnificent series of portraits, are likely to be interested to hear about Albert Burton's recent discovery.

A Lincolnshire plowman of 20, Albert, who can neither read nor write, while plowing at Swaby the other day, turned up no fewer than 178 Roman silver coins of considerable antiquarian value and appeal to collectors. In accordance with an ancient British custom, a coroner held a "treasure trove" inquest on the coins and announced that Albert would receive 80 per cent. of the value of the coins which have been dispatched to the British Museum.

The case of Albert Burton recalls that it was a plowman who, in the year 1693, was responsible for the discovery of one of the most priceless pieces of Saxon work in this country—The King Alfred Jewel. This man of the days of William and Mary found the richly wrought gold locket, or brooch, bearing the Saxon words which mean "Alfred Had Me Wrought," in the Isle of Athelney, Somersetshire, whither King Alfred the Great retreated in A. D. 878.

A "Bronze Age" burial urn, by the way, dating back to about 600 B. C., has been dug up at Moore Place Farm, Yately, Hampshire.

The testimony is that in 999 cases out of 1,000 of juvenile theft the first occasion was some real or fascinated injustice suffered at home.

Electrical Work!
When you want the best in Electric Wiring or General Repairing call, or Phone 183 for quick service and reasonable prices. Residence west of Wesleyan Church. Town or Country Service.
I also specialize in Radio Repairs. Tell me your troubles.
HARRY HARPER, Electrician.
Phone 183 - - Winchester.

Morrisburg-Waddington FERRY TO U. S. A.
NEW STANDARD ALL YEAR TIME TABLE
DAILY, EVERY FIVE MINUTES CONTINUOUS SIGNAL SERVICE FROM 6 A. M. TO 12 MIDNIGHT
The fastest and only full year five minute service across the St. Lawrence, not excepting bridges or other ferries from the Gulf of St. Lawrence to Lake Ontario.
Rates—Motor Car, $1.00; Passengers 25c each; return free on the same day. No extra charge Saturdays, Sundays or Holidays.
GEORGE D. HOWITH
Vice-President & Managing Director
WADDINGTON—MORRISBURG FERRY

CANADIAN PACIFIC


Time Table
WESTBOUND
From Montreal—No. 21, Daily flag stop for Belleville and beyond, due 12.45 a.m.—To Toronto, Chicago and Detroit.
From Montreal—No 35, stops daily except Sunday, due 9.56 a.m.—To Toronto and Hamilton.
From Montreal—No. 29, stops daily except Sunday. Due 6.17 p.m.—To Perth and Smiths Falls
EASTBOUND
From Chicago—No. 22, daily, flag stop for Montreal and beyond. Due 5.00 a.m.—To Montreal.
From Perth—No. 30 stops daily except Sunday. Due 8.15 a.m.—To Montreal.
From Toronto—No. 36 stops daily except Sunday. Due 5.25 p.m.—To Montreal.
Effective Sunday, April 29th, 1934.

PLANS REDUCTION IN STUDENT EXAMINATIONS

Ontario Department of Education plans to reduce the number of student annual examinations, it has been announced by Duncan McArthur, deputy minister of education. The object is to lower costs and save students a certain amount of labor.

Mr. McArthur's announcement followed an address by Dr. L. J. Simpson, minister of education at Timmins, where he declared the examinations were to be "fewer" and would be held earlier in the year.

"The effect of examinations on the method of teaching as a general rule is damaging," Mr. McArthur stated. "I think it is desirable to discourage teaching primarily for examination purposes. The burden of examinations on the teachers' minds does limit their freedom, and it constitutes a real weight on the method of presenting the subject to the pupils." He said the local teacher should be given as much freedom as possible in selecting methods of instructions and as far as possible the pupil's standing should be determined by the local teacher. He did fear favoritism under such a system, he said, as the board of revision keeps the standard fairly uniform by its works.

WEST DUNDAS PLOWMEN HOLD DEMONSTRATION

The West Dundas Plowmen's Association staged a demonstration in preparation for the coming fall plowing match, which will be held at Norman Armstrong's, South Mountain, Oct. 17.

The plowing classes were arranged for the purpose of giving all competitors in Dundas county a special consideration and encouragement to compete. This will be the first annual match arranged by the association.

The weather for the plowing demonstration was ideal and many farmers took advantage of the instructive classes. Suggestions were offered in all the different grades of furrow ploughing. The coaching took place at Mountain Station on the farm of Mr. Edwin Loftus, who very kindly put one of his fields at the association's disposal.

Mr. W. L. Clark, of Gormley, York county, a former champion at the International plowing match, was the coach and demonstrator. He was assisted by J. A. Simpson, late agricultural representative for the county of Dundas.

FINGER IS AMPUTATED

Hugh Bruce, eldest son of Mr. and Mrs. Robert Bruce, Spencerville, is a patient in the Brockville General Hospital recovering from injuries received when the forefinger and end of his thumb on his right hand were taken off in the gears of an ensilage cutter while cutting corn at the home of a neighbor, Wm. Cunning.

SUNDAY SCHOOL LESSON
by Rev. Charles E. Dunn

Fellowship with Christ
Lesson for October 7th. John 15.
Golden Text: John 15:4.

This is the first of a series of studies in the Christian life. The chapter chosen for the lesson, John 15, belongs to that sublime section of the gospel devoted to the discourses of the Master at the Last Supper. It begins with the wonderful allegory of the vine and the branches. Here we have a clear picture of the roots and fruits of the Christian vocation.


Rev. Chas. E. Dunn

One of the key phrases in this eloquent passage is "Abide in me." (vs. 4) Do we abide in Christ? Is He our living room? Prof. Luccock, of Yale, reminds us of the parlor of a typical old-time New England dwelling, with its shut windows, drawn shades, and horsehair furniture covered with crocheted doilies. The wall paper and carpet were in hideous taste, and the gold clock was utterly unable to keep time. This stuffy room was reserved for painful occasions such as a funeral or a minister's call. No one actually lived there.

Now it is the business of religion to take us out of such a stifling parlor into the living room where Christ dwells. And what a spacious, attractive chamber it is, large and hospitable enough to harbor every person of generous impulses and spiritually-minded aspiration! There is nothing narrow or confining about fellowship with the Master.

But how shall we enter this appealing room? Well, like all compartments, it has a door. The door stands between Christ and the human soul. Open it, enter in, and the Saviour and your own heart will abide together in the gracious abode of God's truth and love.

And from this comradeship there will blossom rich fruit. "He that abideth in me, and I in him, the same beareth much fruit." This is the explanation of the magnificent success of Sir Wilfred Grenfell in Labrador, of Albert Schweitzer in equatorial Africa, of Toyohiko Kagawa in the slums of Kobe, and of Frank N. D. Buchman, the founder of the Oxford Group Movement, in reclaiming the lost. We can share in their reward.

STRANGE AS IT SEEMS—By John Hix
For further proof address the author, inclosing a stamped envelope for reply. Reg. U. S. Pat. Off.



One of the strangest implements of warfare ever invented was the religious gun illustrated above, invented in 1718 by an Englishman. The gun was designedso that it could shoot round bullets or square ones, as conditions of warfare at the moment required. The round bullets were reserved for shooting at Christians, when shooting at Christians was found necessary, while the square bullets were intended exclusively for the non-Christian Turks.

In the patent application drawing, submitted by the inventor, Mr. James Puckle of London, the chamber which held square bullets was labelled "for a ship shooting square bullets against Turks," while the round hamber was for "round bullets against Christians." Each chamber carried seven bullets which could be brought in line with the barrel one after another by rotating the chamber much the same as a modern revolver fires from a rotating cylinder. The chambers were interchangeable.

The Journal of the Patent Office Society, published in Washington, D. C., which "discovered" thhe ancient gun patent, makes this comment on it:

"Fellow Christians, as befits theological affinity, are shot into kingdom come with neatness and consideration, while those beyond grace are to have their passage to eternal damnation accompanied by such lacerations of flesh as they a thousand times merit."

ANOTHER TRIP

Mrs. Bustle had never been abroad before. The first time she went out with a guide in Switzerland, therefore, her questions were almost continuous. For a long time the guide answered patiently, but eventually he tired.

"Ah," exclaimed the woman, pointing to a mass of broken rocks scattered about the base of a mountain, "and where did all those come from?

"They were brought down the mountain by glaciers, madam," was the answer.

"And where are the glaciers now?"

"They've gone back up the mountain," sighed the guide, "to fetch some more rocks."—Tit-Bits.

HOLDS QUILTING BEE

On Thursday afternoon last the Ladies' Association of St. Andrew United church, Hallville, held a quilting bee under the supervision of the president, Mrs. Russell Thompson. A large number of members attended and two beautiful quilts were completed.

After the quilting the ladies served a delightful chicken supper provided by the members of the association. In the evening they attended the domestic science lecture in North Mountain consolidated school which was given by Miss Marjorie Young, domestic science teacher.

4-H CLUB NEWS

Fun the 4-H Way

Fun is a big thing in the life of boys and girls. Some thoughtless folks think it's foolish to spend time and money to provide it. They say in the good old days the youngsters made their own fun, so why not now. They did, but there was only one chance then of the fun being harmful to 10 in modern days that it will be. The reasons are plain to any thinking person.

4-H club leaders hold this view and plan the activities for their clubs with a proper allowance for recreation. They hold that recreation can be organized so that it is not altogether pure fun, or nonsense, although that no doubt serves a purpose at times.

Mrs. William C. Staley, a local club leader near De Ruyter, New York, gave her club of boys a jolly time this summer with an organized woodland party. It is one of many types of what might be called "serious" fun. The party was the main feature of a picnic. On gathering at the home of the leader the "gang" was told where to find a sheet of directions leading them to a certain spot. There they found another sheet of directions, and so on to the last which located the picnic spot. It was a round about trip to make things uncertain. The finder of each sheet of directions was given a certain number of points. At the end of the day the high point winner received a box of confection which he generously passed around at the picnic supper.

They had a leaf identification game. Partners were made by tearing leaves apart and distributing the parts to the crowd. The boys found partners by matching the halved leaves. The game for these pairs was to see how many leaves they could identify. Different colored flowers were matched the same way.

The summer flower alphabet game was popular. The leader had a bunch of cards on which were printed different letters which could be plainly seen by the boys when displayed by the leader. When a card was held up the boys were to name a flower starting with the letter. The woodland zoo made a hit.



The Family DOCTOR
by JOHN JOSEPH GAINES, M.D.

THE CHEAPEST STERILIZER

This is one of the most valuable letters I have ever sent you, so note it well; there is nothing more truthful.

In handling any sort of sore, ulcer, abrasion or fresh wound of whatever nature, it is absolutely necessary that you do so with CLEAN hands and CLEAN DRESSINGS. Nothing impure or "septic" should contact the unhealthy sore or lesion or wound. It is your duty to clean up at once.

"Peroxide" of hydrogen is a cheap, reliable cleanser for foul places—but do not use peroxide continuously, unless the physician advises that way. Peroxide may hinder healing indefinitely in ulcers or chronic sores. I seldom use it more than once—right at the beginning of treatment.

Leaving all medicine out, you have within the ordinary kitchen the best means of making things absolutely sterile—boiling. The finest hospitals use that method, and there is none better. You can boil water till it is absolutely free from germs. You can boil the old bit of muslin, and make first-class dressings for wounds. I can smile with satisfaction when I am called to attend a patient, and find his wound washed scrupulously clean with boiled water, and a clean, boiled "rag" resting over it to keep off flies, dust, or other impurity.

Bear in mind: A CLEAN wound begins healing at once. Clean wounds are seldom painful, because no irritants are there. And don't forget,—you can clean a wound if you have some place to boil water and dressings.

Nothing DIRTY should touch any wound or sore that you desire to heal. . . . And you can clean a lesion as well as the best hospital in the land can do—if you try intelligently.

LECTURE ON DOMESTIC SCIENCE AT HALLVILLE

On Thursday evening last, the ladies of Hallville and surrounding community had the privilege of attending a domestic science lecture and demonstration given by Miss Marjorie Young, domestic science teacher of North Mountain Consolidated School. The class was held in the domestic science kitchen of the school and was attended by a large number.

Miss Young spoke on the "Value of milk and vegetables in the daily diet," and prepared a number of dishes with the different vegetables, showing the best methods of cooking and serving them to retain their good values.

The class will be held each week and Miss Young expressed a hope to have some visiting lecturers present at some of the meetings.

If you have an item of news send it to the Press. We are always glad to receive local news

CLAM TRAPS DUCK

While duck hunting on the Mississippi river near Almonte, four youthful nimrods had a strange experience. Noticing something struggling in the water they approached it and found that it was a mallard duck. Upon closer observation they saw that the duck could not leave the water because of a clam which had clamped onto its lower beak. Reaching out into the water they captured both, and speedily despatched the duck. The beak was badly crushed by the firm hold the clam had taken. From all appearances the clam would have been the victor in the battle but for the arrival of the hunters. Apparenty the big clam had closed on the bird while the latter was feeding on the marshy river bottom.

"You're good for something in this world—for service of some kind to your fellow men—or you're good for nothing."—Dr. Reisner.

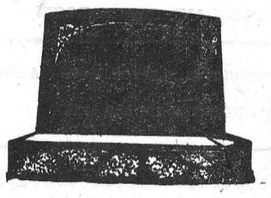
"MONUMENTS"
STUBBS & GIBSON
Manufacturers and Importers of Granite and Marble Monuments, Cemetery Fences, Copings, etc. Scotch Granites a Specialty. Shops at Morrisburg, Ontario, and Winchester, Ontario.
Telephone 119, P. O. Box 120, Morrisburg, Ontario.
Telephone 75, P. O. Box 395, Winchester, Ontario.

FEED
Lay & Pay
Laying Mash
For Heavy Egg Production
PREPARED BY
The M. F. Beach Co., Ltd.
WINCHESTER, ONTARIO.

AUTO REPAIRING!
Are you planning to do some repairing on your Car or Truck? Now is the best time to have it done.
We can give you a better price, and the most careful attention, through the winter season. Let us give you estimates on your job.

GLASS!
We have a full Stock of Door and Windshield Glass for cars in stock, and can replace your broken glass while you wait. Our Prices are right. Our Work will please you.
The Old Reliable Stand,
M. Bailey,
DURANT DEALER
Winchester - - Ontario

NEXT WEEK AT THE

CAMEO THEATRE, Morrisburg

Monday and Tuesday

BIG HOLIDAY ATTRACTION:
CONSTANCE BENNETT AND FRANCHOT TONE
—in—
"MOULIN ROUGE"
—with—
RUSS COLUMBO, TULLINO CARMINATI AND THE BOSWELL SISTERS

Wednesday Thursday

Under Auspices of Morrisburg Golf Club
LIONEL BARRYMORE
—in—
"THIS SIDE OF HEAVEN"
A GREAT PICTURE!

Friday And Saturday

JANET GAYNOR AND CHARLES FARRELL
—in—
"CHANGE OF HEART"
JAMES DUNN AND GINGER ROGERS

THIS FRIDAY & SATURDAY—SHIRLEY TEMPLE in "LITTLE MISS MARKER"

THREE SHOWS SATURDAY EVENINGS 6.30, 8.30 and 10.15.

SCHOOL DAYS ARE HERE!

DON'T FORGET THAT WE ARE

"Headquarters For School Supplies"

WE CARRY IN STOCK ALL THE NECESSARY TEXT BOOKS FOR BOTH PUBLIC AND HIGH SCHOOL WORK, AS WELL AS A VARIED ASSORTMENT OF SCRIBBLERS, NOTE BOOKS, PENS, PENCILS, CRAYONS, PAINTS, BOOK BAGS, ERASERS, RULERS, INKS, ETC.,

BARGAINS IN SCRIBBLERS

LOT 1—Reg. 5c.....13 For 25c
LOT 2—Reg. 5c.....12 For 25c
LOT 3—To Celar.....10 For 25c
NOTE BOOKS .....5c to 35c

A. H. DUNCAN
"Stationer & Confectioner"
ST. LAWRENCE ST. - - WINCHESTER, ONT.

BIG SALE NOW ON!

We are offering Quality Merchandise at a Very Low Price!

All Our Goods Are New

In the course of a few days we will have one of the Most Modern Equipped Country Stores in Eastern Ontario.

We ask you to drop in and see it.

Specials In All Departments for Thursday Friday & Saturday

T. O. KEYES
TELEPHONE 16 - WINCHESTER, ONT.

Our Column

A woman of few words makes a good back seat driver.

Many a traveller on the straight and narrow eventually comes to a detour.

A person clothed only in his own righteousness is usually just one degree removed from a nudist.

How much easier it is be generous than just. Men are sometimes bountiful who are not honest.—Junius.

Falsehood is susceptible of an infinity of combinations, but truth has only one mode of being.—Rousseau.

How far that little candle throws its beams! So shines a good deed in a naughty world.—Shakespear.

APPOINTED SECRETARY

Dr. D. L. McLean was appointed secretary-treasurer of the newly-formed United Counties' Veterinary Medical Association, at a meeting held recently at Brockville.

PROMOTED IN MILITIA

Second Lieutenants B. McKercher and R. L. Anderson of Vernon, have been promoted to the rank of lieutenant in the Grenville regiment, it is announced in current militia orders.

JAIL GOVERNOR RETIRES

After 25 years as governor of the United counties jail at Cornwall, T. W. Ault retired this week-end and is succeeded by Ralph A. Cook, the present reeve of Osnabruck township.

ENGAGEMENT ANNOUNCED

Mr. and Mrs. Thomas Annable wish to announce the engagement of their daughter, Janet Eleanor, to Mr. Alexander Douglas Johnston, son of Mr. and Mrs. L. D. Johnston, of Winchester. Marriage to take place shortly.

FOREIGN CORRESPONDENT TO SPEAK

Carl J. Ketchum, Canadian-born Fleet Street correspondent, is the principle speaker at the annual convention of the Dundas County Teachers' Institute in session here to-day and to-morrow.

ENGAGEMENT ANNOUNCED

Mr. and Mrs. Herbert McQuaig of Hulbert, announce the engagement of their daughter, Dorothy Pearl, to Wm. Cecil Locke, son of Mr. and Mrs. Ancil Locke of Dixon's Corners. The marriage will take place early in October.

VERNON PRESBYTERIAN ANNIVERSARY SERVICES

The anniversary services of the Presbyterian church, Vernon, were held on Sunday at both morning and evening services with good attendance. Rev. Alexander Nimmo of Morewood was the special speaker and gave very inspiring messages on both occasions. The topic in the evening was "The Crossroads of Life."

Special music was rendered by the choir under the direction of Mr. Alexander Stephens. The evening services in the Baptist and Anglican Churches were withdrawn to enable the members to join with the Presbyterian congregation for the service.

PRESENTATION TO MISS ROBINSON

Following the regular practice of the United Church choir on Thursday evening last a most enjoyable event took place when Miss Norma Robinson, a valued member of the choir and one of this month's brides, was called forward and presented with a silver flower container and a half dozen tea spoons. The appropriate address was read by Mr. J. D. Stewart, while Miss Helen Smith, A.T.C.M., made the presentation. A social hour followed during which homemade candy was passed by the ladies, closing with "For She's A Jolly Good Fellow."

WOMEN'S ASSOCIATION

The October meeting was held Tuesday afternoon in the S. S. rooms with the president, Mrs. Ault, in charge. After the opening devotions, the minutes were read by the Secretary, Mrs. H. Nesbitt.

Mrs. Ault thanked the ladies for their splendid co-operation in connection with the Anniversary dinner, which had been a gratifying success.

The Treasurer's report was quite encouraging, and it was decided after paying all outstanding bills, to give the balance of the money taken in at the dinner, to the Church Board. Other items of business were discussed after which the Mizpah Benediction closed the meeting.

STRADER'S HILL

Mrs. Joseph Compeau and sons, of Ogdensburg, N.Y., and Mrs. Herbert Helmer, of Winchester, spent a few days this week with Mrs. Bert Reddick.

Miss Gladys Cooke, of Cass Bridge, spent a few days with Misses Doris and Ruth Strade.r

Mrs. Bert Reddick spent a couple of days this week with Mrs. George Reddick at Spencerville.

Mr. and Mrs. John Casselman and family, Mr. and Mrs. Clinton Stuart and Mr. and Mrs. Edwin Johnston and family spent Monday evening at Mr. Bernice Strader's.

Mrs. Joseph Compeau and Mrs. Herbert Helmer had dinner with Mrs. Bernice Strader on Tuesday.

Miss Nina Casselman spent Wednesday with her sister, Mrs. A. Cooke.

Mrs. Herbert Helmer and Mrs. Compeau spent Wednesday with Mrs. Wilbert Strader.

A number from here attended the husking bee at Mr. I. N. Harper's at Toyes Hill on Wednesday evening.

Mrs. Joseph Compeau spent Thursday with Mrs. Blanche Hanson.

Miss Alice Loucks spent Thursday afternoon with Mrs. Wilbert Strader.

Mr. and Mrs. Bert Reddick and Mr. and Mrs. Harold Helmer spent Sunday with Mr .and Mrs. Joseph Compeau at Ogdensburg N. Y.

Mr. and Mrs. Bert Johnston and sons, Jimmie and Donald, of Dixon's Corners, had tea Sunday evening at Mr. Wilbert Strader's

Miss Doris Strader spent Sunday with Miss Doris McGowan at Dundela.

LOCAL AND PERSONAL NEWS

Service will be held in St. Peter's Church, South Mountain, next Sunday afternoon at 2.30 p.m.

Thanksgivings for the Harvest will be offered at the service of Holy Communion next Sunday in St. Matthias' Church at 10.30 a.m. Sunday School will be held at 9.45 a.m.

At the Harvest Thanksgiving service in St. Matthias' Church on Wednesday evening the Rev. F. G. Strange, Rector of Aultsville, assisted and preached the sermon. The church was beautifully decorated by members of the congregation.

The Annual Meeting of the Bible Society will be held in the United Church on Wednesday, October. 10th, at 7.30 p.m. The Rev. J. B. M. Armour, General Secretary for Canada, will give an illustrated Lecture entitled "Place Sacred to Translation Work." Everybody Welcome.

Many were the expressions of sympathy when it was learned that Mr. Philip Walker, of Winchester Springs, had undergone a serious operation in the Civic Hospital, Ottawa, on Wednesday morning, after a week of X-ray treatments. Mr. Walker and his devoted wife and family have the sympathy of the community.

Last week, on Sept. 26th, at the W. M. S. Sectional meeting at Morewood, there was present, Mrs. Hugh Shaw, of Elma, who, with her husband, had a few days before celebrated their diamond wedding. Mrs. Shaw is generally present at these W. M. S. gatherings, despite her advanced age, and her interest in this work is an inspiration to others.

Herb Graham, B.S.A., well known member of the staff of the Kemptville Agricultural School, arrived in Morrisburg with Mrs. Graham and their family, last week, to take charge of the Morrisburg office of the Ontario Department of Agriculture. Mr. Graham, a graduate of the Ontario Agricultural College of Guelph, Ont., in 1918, will take the place of James A. Simpson who left Morrisburg this week for Brampton, Ont., where he will have charge of agricultural activities in Peel county.

Directors from the Representatives Branch of the Ontario Department of Agriculture will be in Morrisburg this week to look after the transferring of the representatives' office.

MISCELLANEOUS SHOWER

The beautiful and spacious country home of Mr. and Mrs. John Moffatt took on a very gala appearance last Friday evening when about one hundred friends from town, and neighbours, motored there to a delightful miscellaneous shower given in honor of their daughter, Miss Norma Robinson, whose marriage is to take place shortly.

The following ladies were the hostesses for the happy occasion—Miss Eva Justus, Miss Helen McVey, Miss Edna Annable, Mrs. M. C. McVey, Mrs. Richard Justus and Mrs. Leroy Boyd.

As the guests arrived they were received by Mrs. M. C. McVey, Mrs. Richard Justus, Mrs. Leroy Boyd and Mrs. John Moffatt.

Miss Robinson had been spending the afternoon in town with friends and was not at home when the guests arrived, but was speedily sent for, and as she came in Miss Helen Timmins began playing: 'Lohengrin's Wedding March," while Miss Eva Justus escorted her to a chair in the centre of the living room, where little Miss Vivian McKendry presented her with a beautiful bouquet of flowers. Then came Miss Helen McVey and Miss Edna Annable carrying a large basket, beautifully decorated with yellow and white crepe paper and filled with lovely gifts which were placed in front of the bride-elect. Miss Eva Justus then read the following address:

Dear Norma:

In the course of your very active and busy life, we were glad to learn that you are going to find time to take to yourself a partner for life, a popular young business man of our town.

We felt some few weeks ago, when you were away West that distance would only make the heart grow fonder and it would not be long until the East would be calling you back home.

Our thoughts were soon realized when we saw your bright happy face once more; and learned that you and Mr. Harold Suffel Lannin were about to take a different trip and set sail on that long matrimonial journey which continues to get happier and sweeter as the days go by.

We, your friends and neighbours, have gathered this evening at your home, to wish you, Norma Jean, and Harold, a very happy and prosperous journey all along the way.

May God's richest blessing rest upon you, and be with you always.

Signed on behalf of your friends and neighbours.

Among the numerous gifts was a beautiful china tea set of dishes, crystal goblets and comports, pyrex dishes as well as odd pieces of china, a tray and a beautiful electric lamp with shade.

Miss Robinson very fittingly thanked her friends and said as she placed these gifts around her new home she would be constantly reminded of the generosity of her friends, and was most grateful.

Refreshments were then served. The tea table looked very attractive with its glistening silver tea services, dainty re-pretty bouquet of marigolds, and was freshments, and had as a centre a very presided over by Mrs. A. Sweet and Mrs. J. H. Ross. The following young ladies assisted in serving:—Miss Eva Justus, Miss Helen McVey, Miss Lillian Hamilton, Miss Helen Taylor, Mrs. Wm. R. Justus, Mrs. Leroy Boyd and Mrs. Geo. VanBridger.

The guests were then asked to register their names in the beautiful "Bride's Book," the pages of which were emblematic of the occasion and were very much admired.

Miss Robinson threw her bouquet among the younger set and it was caught by Miss Helen Smith.

The guests then took their departure wishing the popular young bride-elect a life filled with happiness.

Mrs. A. A. Murphy, of Saskatoon, Sask., is visiting her sister, Mrs. T. O. Keyes.

* * *

Miss Helen Smith left for Toronto on Tuesday where she will spend a few days with friends.

* * *

Mr. Harry McKercher, of Toronto, spent the week end, a guest at the home of Mrs. R. D. Preston.

* * *

Mr. and Mrs. W. J. Riddell spent the week-end in Cornwall, the guests of Mr. and Mrs. Floyd Riddell.

* * *

Mrs. Isaac Hughes has returned to Hamilton, having spent the summer with her daughter, Mrs. P. S. Durant.

* * *

Miss Bertha Merkley, who is a patient in the Civic Hospital, Ottawa, is seriously ill. Miss Merkley is a sister of Mrs. T. O. Keyes.

* * *

Mrs. Geo. F. Armstrong and son, Dwight, of Toronto, are spending a few days in town the guests of the Misses Rennie.

* * *

Mrs. Donald Sullivan, of Saskatoon, Sask., is the guest of her sister, Mrs. Nehemiah Summers, and Mr. Summers. It is 23 years since Mrs. Summers and her sister had met.

* * *

Miss Isabelle Gemeroy, R. N. resident staff of the Montreal General Hospital, is spending a short holiday with her parents, before resuming her duties in the new wing of the Western Division of the General Hospital.

* * *

Mr. and Mrs. Robert Beattie, of Iroquois, and Mr. J. A. Beattie and sister, Mrs. W. Seymour, of Montreal, called on Winchester friends last Friday evening prior to the removal of Mr. and Mrs. Beattie from Iroquois to Toronto.

* * *

Mr .and Mrs. Joseph Gemeroy, with their grandson, Charles Bowden, have returned after spending a very pleasant holiday visiting Mrs. H. L. Adams, in Chicago, Dr. and Mrs. J. C. Gemeroy in Detroit, and Mrs. Mary Bowden, in Jackson, Mich.

MARRIED

At the United Church parsonage, Winchester, Ontario, by Rev. John McKay, on Wednesday, October 3rd, 1934, Amy Winnifred, daughter of the late John Ebenezer Merkley and Mrs. Merkley, to Ernest, son of the late Mr. and Mrs. John W. Allison, both of Chesterville.

CHANGE ELECTION DATES

At a regular meeting of the Morrisburg Council, the by-law to change the time of Municipal elections to the first Monday in December with nominations on the Friday previous to the last Monday in November was given its initial reading.

THIEVES AT WORK

Petty thieves are busy in Morrisburg, where two refreshment booths have been robbed during the past week. Sherman Merrill lost $15 worth of cigarettes from his stand while Miss Dora Lapierre is minus her stock of cigarettes and an expensive radio.

VERNON LADIES' GUILD

The Ladies' Guild of St. George's church, Vernon, met at the home of Mrs. Geo. G. Acres on Wednesday afternoon last with every member present. Opening devotions were conducted by the rector, Rev. C. H. Roach, who also gave a talk on "Missions," and the guild decided to make a contribution to this purpose. After the close of the meeting the hostess served refreshments and a social hour was enjoyed. Mrs. W. E. Acres offered her home for the next meeting.

C. W. L. HOLDS PARTY

The Catholic Women's League of St. Daniel's Parish, South Mountain, held a successful euchre and dance on Friday evening last in the community hall, Hallville, with Miss Gertie Loftus, Mrs. Jas. Hall and Mrs. D. Kerr, joint convenors, assisted by the president, Mrs. J. A. Troy.

Almost 200 guests attended. Many from outside the parish were present. Eucher was played at 26 tables, the program being in charge of Mr. E. Bush. Those assisting at the card tables were Mrs. D. Kerr, Mrs. H. E. Barry, Miss Gertie Loftus and Mrs. J. A. Troy.

The lady winning the most games was Mrs. Walton Weaver, of Mountain Station. The gentlemen's prize was won by Mr. Lorne Hoy of Hallville, a pack of bridge cards in leather case.

After the card game a delightful lunch was served by the members of the society assisted by several other friends. Dancing was enjoyed to music provided by an orchestra under the direction of Clifford Wilkes.

Mr. J. A. Troy and Mr. Edwin Loftus were in charge of the door receipts.

MOUNTAIN COMMUNITY CLUB ANNUAL MEETING

The members of North Mountain Community Club held their first meeting of the season recently in the community hall for the purpose of re-organizing and planning activities for the coming season. It was decided to hold a social evening on Wednesday, October 10th, the proceeds to go towards establishing a skating rink at Hallville.

The club decided to hold their meetings the fourth Wednesday of each month and their social evenings the second Wednesday of each month. It was also decided that the memebrship fee would be one dollar per family.

The election of officers resulted as follows: Honorary president, Rev. D. Morrison; president, Harry Patterson; first president, Lester Brown; second vice-president, George Martin; secretary, Stanley Coleman; treasurer, Gordon Hyndman; executive committee, Charles Christie, William Carlyle, Delbert Wylie, Byron Martin, Albert Blaine, William Ellis and Harry Christie.

UNITED CHURCH ANNIVERSARY

(Continued from Page 1)

McKay, Minister; Aaron Sweet, Recording Steward; Signed on behalf of the Choir, E. M. Shaver, President; Fred Johnston, Seretary-Treasurer.

Miss Smith feelingly replied, stating that her work had been a constant source of pleasure to her and expressing her appreciation of the kindness thus shown her on the eve of her approaching marriage.

DIED

At Brockville, on Friday, Sept. 28th, 194, Mary E. Botfield, formerly of Iroquois. The funeral was held on Monday at the Fulford Home for Aged Women. Interment was made in South Mountain cemetery.

MARRIED

On Saturday, Sept. 29, at St. Theresa's Church, Ottawa, by Rev. Father Smith, Caroline Bernadette (Bunny), daughter of the late Mr .and Mrs. Thomas Smith, to John Paul, only son of Mr. and Mrs. J. P. Gormley, of Morrisburg.

NOTICE

The October Session of the Council of the Municipal Corporation of the United Counties of Stormont, Dundas and Glengarry will meet in the Council Chambers, Court House, Cornwall, on Monday, the 22nd day of October, A.D., 1934, at 8.00 o'clock p.m. pursuant to adjournment from June session.

A. K. MacMILLAN,
County Clerk.
Cornwall Buildings, Cornwall, Ontario.
23-25

APPLES FOR SALE

We have a number of different varieties of Apples for sale at reasonable prices. Also Fruit Trees of the latest and hardiest varieties at prices within the reach of all.
McIntosh Nursery Co.
23-24c Iroquois, Ont.
4 miles West of Williamsburg.

DIED

Suddenly at her home, Ridgemount, Ontario, on Thursday, September 27th, 1934, Nettie E., widow of the late Hudson Kendrick, formerly of Chesterville.

THE
Needlecraft Store

FALL MILLINERY

Newest styles in lovely Fur Felts with new style crowns, tricomes and berets. Perky little feather trims add the final touch of smartness to these hats and—the prices are so reasonable.

HOME-MADE CANDY

Delicious Home-Made Candy including Fudges, Chocolates, Turkish Delight, Caramels, Nut Patties, etc., only 39c a lb.

Try a box and you'll want more.

Ida F. Gardner

PLOW REPAIRS

We stock Points and Soles for I. H. Co., Hamilton, Oliver, Fleury, Wilkinson, Massey Harris, and Verity Plows. If in need of any of these repairs your patronage will be appreciated.

Allison's Superior Store,
Phone. S. Mountain 13r3. Inkerman.
22-24p.

FOR SALE

200 White Leghorn Pullets, 4 months old. Prices reasonable. Apply to
Johnston Cleland,
South Mountain.

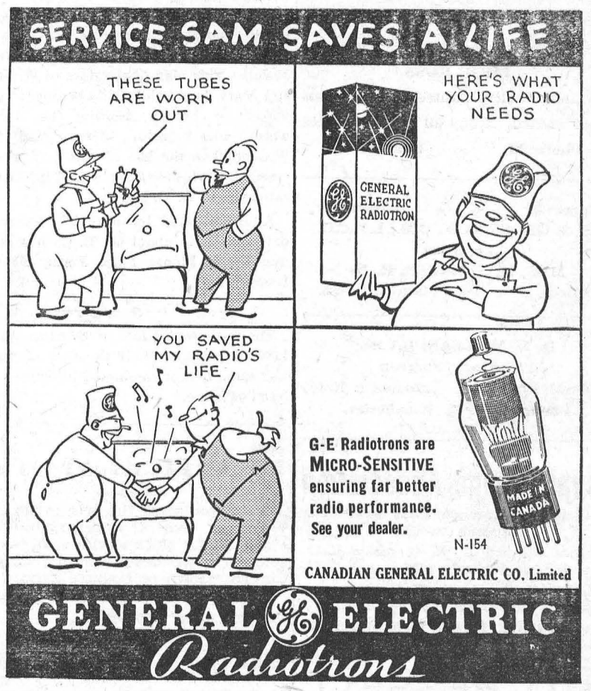

Justus Electric Company
TELEPHONE 80, WINCHESTER, ONTARIO

Plumbing, Heating —and— Sheet Metal Work

In connection with our Electrical Appliance Business we have opened up another department and are now in a position to give you First-Class Service on your Heating and Plumbing Requirements. We do all kinds of repair work to Eave Troughs, Furnaces, Hot Water and Hot Air Systems.

Mr. Sparling Durant, an expert plumber will be in charge of our new department and will be pleased to give you any information regarding this work.

We now have in stock a very complete line of Plumbing Fixtures, etc. May we have your co-operation. Our prices are reasonable.

"FREE ESTIMATES ON ANY JOB"

Justus Electric Company
Telephone 80 - Winchester, Ont.