WINCHESTER PRESS

VOL. 75. No. 29. WINCHESTER, ONT., THURSDAY, NOVEMBER 29, 1962 PRICE 10 CENTS

Helicopter To Bring Santa To Winchester Dec. 8th

It's official now! Santa Claus will be brought to Winchester by helicopter this year on Saturday afternoon, December 8th. Announcement of the mode of transportation the Old Gent from the North would use was officially confirmed this week by the Chamber of Commerce committee in charge of the event.

Arriving at the former High School campus at one o'clock Santa will be paraded through the village in what could very well be the biggest, most colourful Santa Claus parade ever staged in this or any other Eastern Ontario town. According to Ron Workman, parade committee chairman, the arrangements are quickly taking shape and present indications are that the parade will be the longest ever sponsored by the Chamber.

Arrangements have also been made to make available rides in the helicopter during the afternoon for a reasonable fee. The rides will take place while Santa is at the Community Centre handing out the bags of treats.

Parents bringing their children to Winchester to see Santa this year are asked to keep in mind the time, one o'clock Saturday, December 8th, when St. Nick will arrive by helicopter at the High School campus.

Business places making Santa's helicopter transportation possible this year include:

Frank Morgan; Fawcett's Jewelery Store; MacDonald Motors; The Winchester Press; G. E. Elliott Store; LaRose Pharmacy; Geggie's Hardware, Armstrong's Variety Store; Ault Milk Products Ltd.; Vice and Craig; Jo-Anne Shoppe; Summers Insurance Service; G. H. Reynolds; Keyes Construction Supplies; Flora's (Jean and Dalton Kenney); Levere's Fina Station; MacIntosh's Groceteria; W. J. L. Boyd and Sons; Lloyd Dixon; Ron. Alexander, and Chas. Anderson.

At the same time the Chamber of Commerce has announced that plans for town decorating are proceeding on schedule, that the Lucky Dollar Draw is progressing favourably, and that Winchester stores never had a better and more reasonable assortment of Christmas gifts.

In Winchester

Election For Council And School Trustees

14 Seek Ten Positions



Hugh Marquette Wins First Lucky Dollar Draw

Hugh Marquette of Winchester is $50.00 richer this week as a result of winning Winchester's first Lucky Dollar Draw last Friday night at the Town Hall. Other winners of $5.00 cash prizes on Friday night were Donna Kenney of Winchester and Mike Cronin, Ormond.

With a large crowd of anxious shoppers on hand the draw, conducted by Lorne Finniss and Elzeon Raistrick, went off without a hitch. Winner of the $50.00 cash prize Hugh Marquette was almost next to the PA system when it was announced that he had held the lucky ticket.

To further accommodate Winchester shoppers it was announced this week by the Chamber of Commerce Committee in charge of the Lucky Dollar Draw that the time of the draw would be changed to 9.15 this week, and in future weeks, instead of 8.45 as was the case last Friday night.

In order to win the big prize the holder of the lucky ticket must be present to win. Five dollar cash prizes will be won each week regardless of the number of tickets drawn. With every purchase of $1.00 at Winchester places of business the buyer is given a coupon which he simply fills out and deposits in a Lucky Dollar Draw container. The coupons are collected each week (early Friday evening) and deposited in a barrel before the draw is made.

Failure to be present for the $50.00 draw simply means that the prize will accumulate each week until a winner is found.

Business owners in the draw and members of their families are not eligible to win prizes, the committee pointed out.

PICTURE

Hugh Marquette is shown in above photo (right) after hearing Lorne Finniss announce that he had won the $50.00 cash prize in Winchester's Lucky Dollar Draw Friday night.—Press Staff Photo.

Election Fever Hits District

Election fever has hit the district. In addition to Winchester, Mountain and Williamsburg Townships will go to the polls on Monday as well as Matilda Township and Morrisburg.

Chesterville Village and Osgoode Township have returned all members of council and school trustees by acclamation, and this is an "off" year for Winchester Township.

WILLIAMSBURG

In Williamsburg township Reeve Don Kyle and Deputy Reeve John Whitteker have been returned by acclamation, but four men, Graham Hess, Harold Pemberton, Hugh McMillan and Ritchie Warren will seek the three council positions. Robert Cougler, Harry Garlough and Stan Barkley will fight it out for the two school trustee seats.

MATILDA

Mahlon Zeron as Reeve and John Thompson as Deputy Reeve were returned in Matilda Township by acclamation. However, there will be an election for Council and school trustees. For council newcomer Lee Shaver will oppose incumbents Harold E. Boyd, Dwight Merkley and John Wells. Eight men are seeking the five area public school trustee posts: Pringle Murphy, Andy Cooper Bruce Barkley, Alex McQuigge, Landon McInnis, Frank Sisty, Sam Keyes and George Fowler.

MOUNTAIN

In Mountain township there was acclamation for Reeve John Thompson and Deputy Reeve Delmer Timmins. James Levere will oppose incumbents Alton Casselman, Ewart Simms and Clark Murdock for the three-man council. For school trustees, three to be elected, George Corry, Ralph Shaw, Hubert Riddell and Ray Guy are the candidates.

MORRISBURG

Big surprise in Morrisburg was the decision of incumbent Reeve Gordon W. Thom not to seek re-election. New reeve by acclamation is Dain Connors. Running for the four council seats are: Fred Hill, William Dillabough, Dr. D. M. Robertson, Trevor Allison, Louis Lecompte and Carlton McInnis.

For school trustees the candidates are: Marshall Rielly, C. M. Crober, R. S. Hope, Thomas Jones, Rev. S. Howald, Fred S. Graham and Jack Mason.

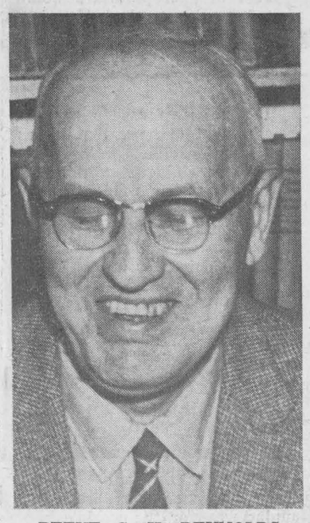

REEVE G. H. REYNOLDS

Firemen Quickly Extinguish Blaze In Pool Room

Winchester firemen quickly extinguished a blaze which broke out in McKercher's Billiard Hall, Main Street East, early Sunday morning. The fire was confined to a small area although there was some smoke and water damage.

The blaze was discovered shortly after midnight by Adam Meek, who with his family reside in an apartment over the Billiard Hall. The alarm was turned in immediately and within minutes Winchester firemen were on the job, quickly extinguishing the blaze which started in a refuse container.

Had the fire not been noticed the results could have been devastating as the building not only houses the McKercher business but two apartments and Dixon's Allied Food Store.

Contesting the two Hydro Commission seats are Edwin Jones, John Thompson and Dr. E. H. N. Lambert.

Reeve Reynolds Gets Acclamation

The stops are out and the fuse has been lit. Winchester voters will go to the polls next Monday, December 3rd, to elect six public school trustees and four councillors. It is the first municipal election in Winchester since 1957.

Only acclamation in this "on" year for Winchester went to Reeve G. H. Reynolds. Others nominated for the senior post were former Reeve John M. Fader and Councillors George Elliott and Walter C. MacDonald. However, all withdrew in favour of Mr. Reynolds who on January 1st will start his first full two-year term as Reeve. He took over the Reeve's chair following Mr. Fader's resignation last winter.

The election campaign in Winchester this year will be different for one very good reason. The reason, of course, is the decision of Mrs. Irene Byers to seek election to the Public School Board. It is only the second time in the town's history for a woman to run for public office, and the odds makers are giving Mrs. Byers a better than average chance to poll a big vote on Monday. If she is elected she will be the first woman in the town's history to be elected to a public office. Also running for public school trustee are newcomers Ron Workman, Frank Morgan, and J. O. McConnell, in addition to present members Dudley Craig, Kenneth Summers, Burt Hodgson, Harry Keyes and Raymond Annable, chairman of the Board. Six trustees are to be elected.

In the five-man race for council the one newcomer is John Davis, Administrator of the Winchester District Memorial Hospital, who announced his intentions at the well attended Nomination meeting Friday night. Others seeking re-election to Council are present members W. C. MacDonald, George Elliott, Howard Biccum and Donald Christie.

Returning Officer C. R. Robinson reminds Winchester voters that the polls will be open between nine o'clock in the morning and seven o'clock in the evening on Monday. For the election of public school board members ratepayers residing in Section Three of Winchester Township (a part of Winchester Public School) have voting privileges at this election.

Poll No. 1 for electors residing north of Main Street will be located in the Fire Hall, while Poll No. 2, for persons residing on the south side of Main Street, will be located in the Library or Council Chambers of the Town Hall.

Jersey Club Members Meet In Winchester

A good number of local Jersey breeders were present at the Annual Meeting of the St. Lawrence Jersey Club, which was held last Thursday in the Agricultural Office, Winchester. John MacKenzie, president of the Club, was chairman of the meeting.

Ed. Pearson introduced the guest speaker for the evening, Walker Riley of the Soils and Crops Branch of the Ontario Department of Agriculture. Mr. Riley's subject was "Changes in Agriculture." Mr. Riley pointed out that we are now in the midst of an Agriculutral Revolution. Noting that the number of farms was rapidly decreasing, Mr. Riley felt confident that the Family Farm would survive the changes which are taking place.

Dudley Oliver, Business Manager of the Ontario Jersey Club, briefly outlined the developments in the marketting and promotion of A. J. milk during the past year. Mr. Oliver also appealed to the Club members to take a close look at the records of each of their cows and to sell for slaughter cows with poor records.

The election of officers for the coming year resulted as follows:

President, Emerson Kinkaid, RR 3, Russell; vice president, Martin Schneckenburger, RR, 1, Morrisburg; secretary-treasurer, R. J. Henderson, Box 488, Winchester.

Directors: Jas. Ferguson, RR 2, Newington; Rudolph Boles, Russell; Harry Masterson, RR 1, Cornwall; Ron Sharpe, Marvelville; Peter Van Morsel, RR 1, Morrisburg; Gerald Duval, Newington; Richard Casselman, RR 1, Morrisburg; Floyd Dingwall, RR 1, Berwick; Ralph MacKenzie, RR 2, Finch.

Representative to Ontario Jersey Club, Floyd Dingwall.

Officially Open New PS Wing December 13

Winchester Public School's new wing will officially be opened and dedicated on Thursday evening, December 13th, according to an announcement made by the Board this week.

Among the invited guests at the opening will be Attorney General Fred M. Cass, Mrs. Jean Casselman, MP, and representatives of the Board of Education. An invitation will also be extended to the new Minister of Education in Ontario, Hon. William Davies, to officially open the modern, four-room wing which has been in use since the start of the school term in September.

The public is cordially invited to attend the opening and to view the attractive addition.

Fractures Leg

Ricky Sayant, seven-year-old son of Mr. and Mrs. Larry Sayant, of Vernon, is in Winchester District Memorial Hospital this week suffering from a fractured leg which he sustained after being hit by a car in Vernon on Monday night. Further particulars of the accident were not immediately available although his condition, as reported by hospital authorities, was satisfactory.

Dundas Cheese Producers Hear Ontario Manager

Arnold Johnston, Secretary-Manager of the Ontario Cheese Producers Marketing Board, and a native of Matilda Township, was guest speaker at the annual meeting of the Dundas Cheese Producers Association. The dinner meeting was held last Thursday in the Memorial Hall, Brinston.

OFFICERS

Election of officers saw President Byron Martin, Hallville, returned to office. Vice president is John Barrett, Winchester, and secretary-treasurer, Wilfred Cooper, Brinston.

Directors elected for the coming year are: Matilda, Wilfred Cooper, John Wells, Merle Graham; Williamsburg: Gerald Adams, Egerton Barkley, Wilfred McMillan; Winchester Township: John Barrett, Willard Baker, Hector Carruthers; Mountain Township: Byron Martin, Harold Allen, Ewart Simms. The directors then met to elect the officers.

IMPORTANT EXPORT PRODUCT

Mr. Johnston's address was entitled "Ontario Cheese is an Important Export Product for Canada," noting that Canada is faced with money problems in that the country has an unfavourable trade balance. He pointed out that something must be done to correct the situation and that cheddar cheese being already accepted on the British market, no money will have to be spent to promote it. Over half of the cheese manufactured in Canada comes from Ontario, the speaker said, adding that its export has brought millions of dollars into the country. "It is no small business," he stated, "especially when a large percentage is consumed domestically, the export market is already well established and prospect for additional sales are very encouraging."

The speaker extolled the dual benefits of the export of cheese, noting that it brings money into the country, assisting in the balance of trade, and secondly it relieves the surplus amount of butterfat in Canada. He went on to give an historical background of the Canadian cheese industry, going back to the introduction of cows to this country by Champlain in 1610, and into Ontario by the explorer Cadillac in 1701. The United Empire Loyalists introduced cheese and butter making in the districts in which they settled and noted that even at that time surplus butter and cheese was shipped to the United States.

Mr. Johnston said the first cheese plant was built in Oxford County in 1864 and in Btlleville, Quebec and the Maritimes in 1870. A centennial celebration will be held in 1964.

The speaker traced the history of cheese production and exports for 1868 when Canada exported six million pounds to the record of 234 million pounds in 1904, noting that this figure has never been surpassed. British consumers have always liked our cheese, Mr. Johnston said, and this accounted for its heavy export to the British Isles.

The Ontario Cheese Producers was formed in 1932 to help better the farmers' financial position which had dropped to a very low level. The second world war saw exports jump until 1945's peak of 135 million pounds of cheese was shipped. The post war period saw the decline of production and many cheese plants closed forever due to lowering returns.

Mr. Johnston said United Kingdom importers cannot understand Canada's reason for making more butter, which is in surplus, and reducing cheese production, a product which can be exported. The speaker said he foresaw good returns for 1963 and also saw room for expansion of cheese production which would cut down the surplus butter problem.

Mr. Johnston was introduced by Byron Martin and thanked by John Barrett. Dwight Merkley thanked the caterers.

PRESIDENT SPEAKS

President Byron Martin outlined activities of the Association throughout the past year and said that more cheese should be made because of the current high demand for it. He extended congratulations to the Dundas cattle breeders for their fine showing at Ottawa Winter Fair and the Royal at Toronto, and also the cheese exhibitors at the Ottawa Winter Fair. Fair.

Other speakers included Franklin Robertson, Chief Cheese Instructor for Eastern Ontario; Robert Kelso, first vice chairman of Ontario Cheese Marketing Board, and Orval Guy, vice president of the Ontario Concentrated Milk Producers' Association.

Lunch was served to 100 cheese producers and guests, one of the largest crowds ever to attend an annual meeting of the association.

Dundas 4-H Homemakers Receive Awards

Kaye Smirle and Bonny McLeod received Provincial Honor Certificates and pins for completing 12 4-H Club projects. Presentation was made at the 4-H Homemaking Club Achievement Day for Dundas County, held Saturday in the auditorium of Morrisburg Public School.



A large attendance of leaders, assistant leaders, students, parents and guests enjoyed the interesting program which was supervised by Mrs. Alison Murray of Cornwall. Miss Ruth Shaver, Home Economist for Carleton, Russell and Grenville Counties, and Mrs. Ethel Hayes, former home economist from Ottawa, were present to offer suggestions and assistance.

The eleven Homemaking clubs in Dundas County each presented an exhibit or presented a demonstration relating to the theme, "The Supper Club." Exhibits, demonstrations and skits on topics dealing with menus, salads, biscuits, fruits, table settings and foods for health were studied.

County Honor Certificates and pins for completing six 4-H Club projects were presented to Linda Styles, Gloria Bowman, Carol Merkley, Sylvia Bowman, Jean Barkley, Faye Buchanan, Saralyn Merkley, Anne Smith, Grace Munroe, Arlene Nesbitt, Marjorie Butler, Beverley McIntosh, Sandra Smith, Catherine Aitchison, Dianne McLean and Marie McIntosh.

Catherine Aitchison was awarded the trophy for the best essay on "Safety."

Program exhibits were: Colquhoun Supper Club, "Tea Biscuits with Variations," with commentator Doris Hummel and Gail Cunningham; Chesterville 4-H Homemaking Club, "Ways of Serving Fruit," with commentator Gloria Bowman; Morewood 1, "Eat Well To Be Well" Club, "Tea Biscuits with Variations," with commentator Mary Casselman; Riverside Heights Supper Club, "Variety in Supper Menus," commentator Pat Mackey; Winchester 4-H Homemaking Club No. 1, "Salads," with Faye Buchanan as commentator.

Skits and demonstrations presented were: South Mountain, "Table Setting and Service for the Farm Family," Theo Robinson, Dora Farrell, Doreen Farrell, and Morewood Menuettes No. 2 presented the same subject with Carol Ann Godard and Janet Young demonstrating. Jean Barkley and Marie McIntosh, representing the Matilda Club, demonstrated making tea biscuits. Mountain Supper Club presented a skit "Our Daily Food," with Elaine Richardson, Marjorie Butler, Rose Hough, Dorothy Desjardin and Carol Fetterly performing. Japke DeJong, Heather Empey, Jean Flegg, Lama Adams, Barbara Keyes, Mary Lennox and Annette Duncan represented Matilda Supper Club with a skit, "Food Guide for Health." Winchester Supper Club presented "Food Makes A Difference," with Elaine Clarke and Saralyn Merkley sharing honors.

Certificates of Achievement were presented to girls completing two units satisfactorily, and records of Achievement went to those who had completed their first.

PICTURE

In the accompanying picture Catherine Aitchison, daughter of Mr. and Mrs. Matt. Aitchison of Winchester, is shown receiving the county award for the best essay on Safety from Mrs. Alison Murray, Home Economist.—Photo by Smith.

THE WINCHESTER PRESS

WORKMAN BROS., Publishers.

Established in the year 1888
Published Wednesday Afternoon. Dated Thursday.
Subscription Rates: $3.00 per year in Canada; $4.00 per year in the U.S.A., payable in Advance.

Member of the Canadian Weekly Newspapers Association and the Ontario Weekly Newspapers Association.

Guaranteed Circulation over 2350.
Advertising Rates on Request.

Authorized as Second Class Mail, Post Office Department, Ottawa.

Volume Seventy-Five. Thursday, November 29, 1962.

Salesmanship

Before selling your product you must first proclaim its virtues and give the prospective buyer reason to prefer it to somebody else's. At least that is what we are led to believe.

Apparently one highly successful British realtor who has achieved a measure of international fame (and not a little business) by standing this axiom on its head, thinks differently. He never knocks the other fellow's product, either—only his own.

The following exquisite example, typical of his advertising (for that is what it really is) appeared in a recent issue of a London, England newspaper:

"Chelsea is fashionable, that is why it attracts predatory businessmen, with their awful wives and poorer envious detractors. All being slowly poisoned by the filthy effluvia of Lots Road Power Station, the Gas Works and a strong whiff from Battersea Power Station. (It was only when they found that its corrosive fumes were attacking the stone fabric of London's ancient buildings that they did a partial filtration). . . . .

"Anyway, this horror of a house has eight rooms, two thrown into one room about 32 feet with chimney-piece, blood red painted marble and leprous yellow tiles. A ghastly basement bathroom, dirty lavatorial tiles, old shallow sink and coal fuel copper. The coal seems recently to have been removed from the bath itself.

"Upstairs the decor is fairly new, clean and in execrable taste. The oilcloth strikes a jarring note throughout. A small patch of earth behind. Lease 40 years. Ground rent sixty pounds. Only six thousand eight hundred and fifty pounds. Might interest the many who missed twin No. 46 which we advertised and sold . . . last week. Key at office but tread with caution on rotten basement boards."

The response to this unusual masterpiece of advertising one's goods, it seems, was such that the desirable residence in question could have been sold several hundred times over. This, it would seem, apparently makes quite a case for the proposition that honesty is still the best policy. At any rate, when allied with wit it would seem to put the superlatives to shame in getting results.

With to-day's mode of living tied in to a great extent with lavish advertising this sort of thing, if it should happen to catch on — and it may, could cause a minor revolution.



"Very descriptive, McGrew . . . but let's keep this clean . . . "

Of Many Things

BY AMBROSE HILLS

PRICES

I shudder every time I see clouds. Big plump prairie crops look so vulnerable to hail. Already one close friend has been hailed out.

Fear of a crop failure would not be quite so bad if prices were not advancing. Yet there is every indication that many products will have to go up in price.

It is no use for shoppers and government to hope that prices will remain stable, while at the same time doing everything to assure that they won't. We all know, if we have had any business experience, that price increases must follow increased costs of doing business. When taxes, fees, and cost of materials go up, prices must follow—or there will be no business and no jobs.

The upward pressure on prices these days is being exerted constantly. No one seems to worry about how much the government spends; in fact, everybody seems to be pressuring governments at all levels to spend more. This spending finds its way into our price structure. Taxes are part of costs.

Provincial governments proved this point when they increased the price of imported liquor in their stores. They had to increase the price, because their own cost was increased. Yet these same governments can't seem to understand that milk, bread, butter and other essentials are in the same position—when costs increase, prices must do the same.

These increases do not appear to bother young people who are able to get pay to match the trend. They are a tragedy, though, for the man who retires. He has worked hard for hard money; now he must see it softened daily, so that it buys less and less. He is robbed by the very people who ought to be protecting the value of his dollars. Sometimes he is party to the theft, because he, too, has been urging or at least encouraging governments to spend and tax, tax and spend.

Observation IQ!

There are lots of little tests to-day which appear in various newspapers and magazines. One, which seems to be rather appropriate, simply asks the following:

Read this sentence:

FINISHED FILES ARE THE RESULT OF YEARS OF SCIENTIFIC STUDY COMBINED WITH THE EXPERIENCE OF YEARS.

Now, count aloud the F's in that sentence. Count them ONLY ONCE—don't go back and count them again. DO NOT READ ANY FURTHER until you have made the count.

Well, how did you do? If you found three F's you are like most people who have tried this test and who, according to the actual answer, are of average iintelligence. In a test performed last week five of six people said there were three F's in the sentence.

But, three is not the answer. Actually there are six! Hard to believe, but another glance at the sentence will prove it. If you spotted four, you're above average. If you got five you should be a spotter for some football team, and if you found six you're either a liar or a genius and too good to be wasting your time on foolishness such as this.

Meditations

BY REV. CECIL W. TUININGA

Isaiah 55:6—"Seek ye Jehovah while He may be found."

We are again in the advent season. Preparations are again under way for the world's happiest season. The air is charged with that electrifying Christmas spirit, sending feet skipping and hearts throbbing. 'Tis the season to be jolly.

In the Christmas season we should be happy. There should be universal joy, for Christmas is the commemoration of an event that has universal significance. Christmas is the time we commemorate the coming of Christ into this world. We commemorate God's matchless life-bringing gift to a lost world. All who believe in Him can have true joy at Christmas time.

Can we have true joy this Christmas? The shaping of world events gives little cause for rejoicing. War clouds hang low over the world's horizon. Like a smoking volcano, the world seems ready to erupt into a third world war. The thought of it fills our hearts with dread and trembling. Men now possess weapons so powerful that their use could mean almost total world destruction. The threat of such a war robs us of all joy and leaves us with anxiety. Can our Christmas be joyful in the face of it?

Yes, we can have a truly joyful Christmas in the face of this. That depends entirely on what Christmas means to us. If it only means filling empty stockings and empty stomachs it will leave us with empty souls and fear-filled hearts.

But Christmas may not be used by us thus. It is the birthday of the Saviour we celebrate. Our preparations must be centred in Him. Then Christmas will bring us closer to Him Who is both our eternal and complete Saviour and all-protecting King. The birthday of the King, like His cross that made Him King, towers over all history. It is all ruled by Him and for the cause of His Kingdom. Resting in Him, our Savi- our and King, Ruler of nations, we can have true Christmas joy.

We can never stress this truth too much, or emphasize its true importance sufficiently. Only when Christmas means a commemoration of our Saviour, of Him Who died on Calvary's cross to deliver us from death and hell, will it be a truly blessed season for us. With this left out Christmas is a meaningless time of eating and drinking and boisterous revelling, all designed to hide an inner unrest that cannot be stilled. Never will any man know true joy until his heart finds true rest in God through Jesus Christ.

It is again advent! How are we going to use it? Will our preparations we centered in carnal fun or in the Saviour Christ Jesus? That will really decide how our Christmas will be spent. Advent means in the strict sense, while it is still called "to-day": Seek ye Jehovah while He may be found!

Ottawa Report

BY JEAN CASSELMAN, M. P.

"Ottawa Report on Agriculture" is a weekly news analysis, featuring farm policy. Yearly subscription rates are quoted as $25.00 to individuals, decreasing rates to groups. Such a rate would suggest wide research and dependable synopsis.

In the November 16th issue we find interesting support of the Hon. Alvin Hamilton, Minister of Agriculture, although this paper is by no means biased towards the Diefenbaker Government—

"Two indications are now becoming clear in Ottawa. One is that the Opposition, especially the Liberals and the New Democratic Party, intend to bicker critically on every move Mr. Diefenbaker's government makes. This has been particularly evident on farm legislation, and is designed apparently to discredit Agriculture Minister Hamilton's popularity with the farm voter.

"Last week in Regina, Agriculture Minister Hamilton suggested to the Prairie Wheat Pools that they get into the private selling of grain more than they have in the past. He assumed apparently that most people, including the Prairie Farmers' Unions, knew that the rest of the grain trade, and not the Wheat Board, does the actual private selling of wheat in Domestic and Export Markets. But the Farmers' Union Organizations clearly did not know this because they criticized the Minister's idea as undermining the Wheat Board as a farmers' selling agency."

Four days later the Pools approved Mr. Hamilton's suggestion, as reported on the front page of the Western Producer. Also the the Financial Times of November 19th states:

"To suggest that private or cooperative initiative in grain export is an attempt to undermine the Canadian Wheat Board is ridiculous."

Peculiarly, Mr. Pearson chose to take over from the newly acquired Liberal Mr. Argue as the Party's agricultural critic. He devoted himself to criticizing Mr. Hamilton's judgment in promoting such an idea, but only succeeded in bringing down criticism on his own head regarding his lack of knowledge of farm matters.

Mr. Douglas fared no better, as he too mistakenly sided with the Prairie Farmers' Union.

"Ottawa Report on Agriculture" continues:

"This wheat issue would not seem so important had not Mr. Hamilton's plans been encountering similarly unfounded criticism in the House of Commons on his Farm Credit legislation. His few amendments to the Farm Credit Act were introduced a full month ago. They will do much to help agriculture, mainly the small farmer under the ARDA plan. Yet Liberal and New Democratic Party members have blocked the legislation for a month by bickering criticism. Liberal Spokesman Argue, for example, has been arguing against the legislation because not enough has been done on small farmer lending in the past. It may be that the only people who appreciate Mr. Hamilton's efforts, even at the risk of his health, on behalf of the farmers, are the farmers themselves."

Perusal of this Session's debates on Amendments to the Farm Credit Act uncover facts known to farmers and why Mr. Hamilton is considered such a successful Agriculture Minister. For instance, in the very early days of the old Farm Loan Board, two or three million dollars a year were loaned. After 25 years, by 1946, this had only increased to twelve million dollars a year. After 1957 this body, now called the Farm Credit Corporation, increased its loans with marked success, up to 69 million dollars last year with an expected increase of 22% this year, or over 80 million dollars loaned. This, in addition to Farm Improvement Loans in the amount of 108 million and 101 million for the last two years respectively.

These recent Amendments are intended to broaden the credit program so that farmers will have greater latitude in the use of the money they borrow.

Of greater interest to Eastern Ontario is the Amendment permitting payment of farmers' operation and living costs during a transitional period when changing from one type of enterprise to another, and temporarily having very little farm income.

It will interest many that these Amendments are planned to help farmers develop non-agricultural enterprises on his farm such as camping grounds, tourist cabins or cottages, and so on, if he can make more profitable use of his land resources in this way. These proposals make it possible to provide much greater support to our program of agricultural rehabilitation and development, closer co-ordination of the Farm Credit Corporation and ARDA, marking a new milestone in our attack upon the problem of the low income of an important segment of our farming population.

KNOW YOUR Canada

Prepared by the Research Staff of ENCYCLOPEDIA CANADIANA

HOW MANY KINDS OF MAPLES ARE THERE?

More than 100 species. The sugar maple, black maple and silver maple are all trees of eastern Canada, but the Manitoba maple grows from Nova Scotia to Alberta. Despite its name, the Manitoba maple originated in southern Ontario. The broadleaf and Douglas maples are trees of the British Columbian coastal forests, as is the vine maple. The mountain maple, really a shrub that occasionally reaches tree size, grows in the Acadian forests of the east, in the forests of the St. Lawrence and Great Lakes and on into eastern Saskatchewan. It is even found in Newfoundland. The striped maple, another big shrub, is strictly an eastern tree.

HOW DID MANUFACTURING BEGIN IN CANADA?

With grist mills, built in New France in the 17th century. By 1840 there were 400 in Upper and Lower Canada, grinding flour for sale at home and abroad. However, the very earliest manufactures had been small-scale, often one-man enterprises like the village smithy, tanner, weaver, or furniture-maker. Another early "big business" was the sawmill. They became numerous in Canada during the 18th century. During the Napoleonic wars, Britain was unable to buy her timber from the Baltic markets in Northern Europe and turned to Canada. This country became her principal supplier and, as the 19th century went on, began to export timber in large quantities to the United States, too. Today, Canada is one of the leading industrial nations of the world.

WHICH MARITIME PORT WAS A HAVEN FOR PRIVATEERS?

In the late 18th and early 19th centuries, when privateering flourished and was considered thoroughly respectable, Liverpool, N. S., was a haven for these doughty sea dogs. The history of Liverpool goes back to the earliest days. Known to the Indians as Ogumkiqueok, the site was christened Port Rossignol by Sieur de Monts, in 1603. When settlers from New England arrived in 1759-60, the community was given its present name in honour of the English metropolis.

Sugar and Spice

By Bill Smiley

Noticed a letter to the editor the other day that suggested congregations should give their ministers a hearty round of applause if they enjoyed his sermon. At first, the idea appealed to me. Many a time, in church, I've been completely carried away by the sermon. In fact, on several occasions, I've been carried right out of this world. To dreamland.

* * * *

On second thought, however, the notion of applause for a sermon lost its appeal. Supposing the minister got a real storm of hand-clapping. There's always the chance that he would beam happily, hold up his hand like a TV comic, pull another sermon out of the sleeve of his cassock, and give us a 30-minute encore.

* * * *

With the knowledge that the roast was odorificating at home, the gastric juices would flow like Niagara Falls, and the consequent rumbling of stomachs would be horrible to contemplate, frightful to listen to, and destructive to any facade of holiness that we'd managed to erect.

* * * *

Then, on the other hand, it would be only fair, if we were to applaud with gusto for stirring sermons, that we should be able to express our disapproval in the customary manner by booing, stamping and whistling, if we didn't like what the parson said. And the prospect of rousing some of our soundest sleepers with such an outburst instead of the mellow tones of the organ, is fraught with heart attacks, strokes, and apoplexy. We'd need a crew of trained stretcher-bearers in a day when you can hardly get sidesmen.

* * * *

Can't you imagine the jolt you'd get as you sat there happily nodding, if some hardened sinner who disapproved of the sermon on sin came out with a mighty "BOO-OO-OO" right in your ear? You might easily fall off the bench, simultaneously uttering an expletive that would irrevocably consign you to the fiery regions from which the sermon had just tried to save you.

* * * *

Nope, we'd much better to leave things as they are, and greet the end of the sermon with the same old hawking, coughing, snuffling and glove-searching-for as we do now.

* * * *

I've often felt that being a preacher must be one of the toughest propositions in modern society. He has enough problems to make anyone take refuge in blasphemy, but he can't. He knows enough inside stuff to blast the parish wide open, but he has to keep mum.

* * * *

Some of his parishioners get sore if he doesn't visit them regularly. Others turn out the lights and refuse to answer the door when they see him coming. Still others invite him in, which is probably the worst fate of all.

* * * *

He can sit down and wait until the television show is over. Or he can drink a gallon of tea with some old girl who's only too willing to get the knife into him the minute he leaves. Or he can sit by the bedside of some old reprobate who hasn't been to church in 50 years, but is thinking better of it as the pearly gates loom.

* * * *

People want their parson to be a leader in the community, but, if he expresses a firm opinion on anything outside the doors of the church, he is a professional troublemaker or an interfering busybody, and "He'd better remember where his money comes from."

* * * *

For a salary a little above that of a laborer he is expected to be a public relations expert, psychiatrist, big brother, wailing wall, youth leader and building inspector on week days, a Thomas Aquinas on Sundays. "Yes, but he gets a free house," howl his parishioners. The free house is usually a vast, drafty barn, which the minister has half enough furniture to fill and half enough furnace to heat.

* * * *

There are a lot of dunderheads, crashing bores and outright incompetents in the ranks of the clergy. But, on the whole, they are men with a high purpose in life, tormented and frustrated by the thorny perversities of human nature among their flocks. Most, in their modest way, are heroes and I salute them, if not with reverent awe, at least with a hearty respect.

Joke of the Week

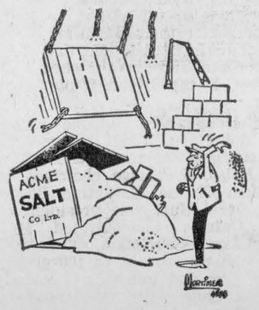

The Seventh Column

Naturally, we're leading off this week with election talk. And why not? It's been a dog's age since we had 14 village salwarts seek four council seats and another six on the important public school board. Reeve G. H. Reynolds has received acclamation although three other men were nominated. However, we think, the choice to return Reeve Reynolds is a good one, and with part of a term at the helm under his belt he is in a position to improve government administration in Winchester. The fact that education is so important (and costly) to-day seems to have drawn the limelight in this election. No fewer than nine persons are seeking the six trustee positions — and this could be quite a fight right down to the line. Five of the present school board are seeking re-election and four newcomers are asking the support of the voters. And there's some good material here from which the voter may choose. The unique aspect, of course, is the decision of Mrs. Irene Byers to run for school trustee. Only once, to our knowledge, has a woman in Winchester let her name stand for public office. So Irene Byers, mother of five children, an exceptional worker in many organizations and generally an excellent person for the community, brings something a little different to the usual dull grind of elections. And from where we stand, Irene will go in with flying colours—and she'll make a good school trustee. As mentioned in previous columns we have given up "calling" the outcome of anything (we're generally wrong). So we'll leave the choice of candidates up to the voters—with the hope that they will show interest enough to get out and vote next Monday in record numbers. Of course, we wouldn't be much of a brother if we didn't publicly support brother Ron Workman, co-publisher of The Press, who is also one of the candidates for school trustee. If you're looking for a conscientious young businessman, willing to work and a desire to understand and help in our educational needs to-day, he'll fill the ticket nicely. In any case BE SURE TO VOTE MONDAY!

And Winchester isn't the only municipality in the area to go to the polls next Monday. There will be elections in nearby Mountain and Williamsburg townships and in Morrisburg. So let all of us get off our behinds long enough to exercise our franchise on election day. If we have men and women willing to run, and thank goodness we have, the least the rest of us can do is to get out and vote.

Lest we forget to mention it there is also an election in Winchester on Monday for the four seats of council. Before Nominations there were all sorts of rumours that there would be wholesale resignations, but when the nine o'clock deadline for qualifying had arrived Saturday night the four present members had decided to have another "go" at it. The one newcomer coming out this year for his first try in municipal office is John Davis, Administrator at the District Memorial Hospital. And if administration means anything, John Davis is more than qualified — he has done an excellent job at the hospital. Walter MacDonald, George Elliott, Howard Biccum and Don Christie, incumbent members, are the other names on the ballot for four council positions.

Right now at the office of The Press we're busier than the proverbial beaver — and no let-up in sight until year's end. But, that's the way it should be. Being vulnerable to criticism each week it is always nice when we learn of good results which were brought about, in part, by this newspaper. Last week this columnist made a plea to the women readers to give a helping hand to the Cancer Society in the making of dressings at the hospital each Wednesday. According to latest reports the Cancer Society has been overwhelmned with offers from conscientious women folk who have volunteered their services to this worthy cause. Very gratifying to know that this column is read on occasion; more important to find out that we have played a small role in assisting the Cancer Society to carry out its important work. And thanks to the women folk who have volunteered — keep up the good work!

The Lucky Dollar Draw in Winchester this year is only one of many enticements to shopping in this town. In addition to a plentiful and varied stock there are several other worthwhile draws taking place at many Winchester stores for several valuable prizes. And this week Gord LaRose gives a genuine imported from Hawaii orchid absolutely free to the first fifty ladies who visit his cosmetic department after one o'clock on Friday afternoon. Can't remember when shopping in Winchester was so good for the customer — so why not take advantage of what local merchants have to offer this year! It pays off in more ways than one.

LETTERS TO THE EDITOR

The Editor, Winchester Press:

Dear Sir:—

SAFE HUNTING ? ?

The recent local hunting accident, while a regrettable occurrence, will perhaps open the eyes of the persons whom, I believe, should share some of the apparent blame — namely the Township Council of Mountain.

The above board has been approached regarding the dangerous nature of this hunting, time and time again, but has done nothing to try to prevent the sort of accident that has happened.

First, the only sort of hunting in this swamp that will provide a margin of safety is by the use of dogs. By using dogs the hunters will take their stands, know where each man is, and therefore know whether it is a deer or man coming through.

Second, allow the use of high-powered rifles. The great cry has been that a rifle will carry a mile and kill. Granted, the above is correct, but a rifle fired at a deer in brush is fired downward, the brush slows the bullet and it goes to ground 50 yards beyond the deer. With a hit the modern bullet does not go through a deer.

To my way of thinking this is far safer than a spray of SSG buckshot which will spread to cover an area 15 feet across at 100 yards. With a rifle bullet you have one bullet to dodge; with a load of buckshot you have 12 pellets, thus giving twelve times the chances of being hit.

It is indeed fortunate in the local accident that a slug was fired instead of buckshot, or the result would have been tragedy.

Owing to the availability of the swamp and the large deer herd a great many of the hunters are relatively inexperienced. Still hunting as is being done now by inexperienced hunters is the most dangerous of all hunting.

Another angle against still hunting and shotguns — not one man in 50 knows the extreme killing range of a shotgun. This results in wounded deer getting away to die and be wasted.

I would not be afraid to wager that more deer were lost than were taken out. This is a dire waste. With dogs allowed this would be eliminated 100 per cent. The dog would track the wounded deer down and he could be killed mercifully and not wasted.

The consensus of opinion among experienced hunters of the district is as follows:

The use of dogs and high powered rifles should be allowed in the Township of Mountain, and it is directly up to the Council to see that the existing regulations are changed before somebody is shot and killed with the existing laws in force.

J. H. KEYES

Carleton FOA Annual Urges Farmers To Group Efforts

Farmers must be willing to accept the challenge of responsibility in group action or they will not survive as individualists, stated Donald Munro in his presidential address to the annual meeting of the Carleton County Federation of Agriculture. Farmers cannot keep pace with society without their organizations. Mr. Munro pointed out specific action that the Federation had taken for farmers in the area. Better means of identification of cattle tested for brucellosis; tax exemption for farmers who use steel fence posts; racoon bounty; and a brief on the need of a farm machinery act. He also stated that the County Federation should give leadership in the ARDA program and recommended that an additional standing committee on ARDA be set up in the County Federation.

A resolution amending the county federation constitution passed after a good deal of discussion. The amendment will change the date of the county annual to precede that of the Ontario Federation of Agriculture so that any person who attends the OFA annual will attend with a full year of office ahead instead of the month that has been according to the constitution. In another resolution the OFA was asked to change its constitution slightly to allow a member who was elected to the board of governors as member at large to no longer represent the county or other group from which he came. This too was passed.

Eber Caldwell, editor of the Carp Review, spoke in a humorous manner about what a weekly editor would like in the press reports sent in to the weeklies from farm organizations.

In his talk "an outsider looks at the county Federation" Clive Planta, secretary-manager of the Milk Distributors of Ottawa, stated that organizations must have a puprose to survive. In reading the booklet of reports from the committees' commodity groups and affiliated organizations, Mr. Planta noted that the projects were many and varied. He commented favourably on the leadership given by the directors in the Federation.

Head table guests included the Warden of Carleton County, Reeve Aubrey Moodie of Nepean; Reeve of Huntley Township, Albert Boyd; Paul Tardif, member of Parliament for Russell riding; Mrs. Erskine Johnson; Alfred Gibbons, president of Renfrew County FOA, and Hubert Hosie, president of Lanark County FOA.



Dundas 4-H Homemaking Award Winners

As reported elsewhere in this issue of The Press, the annual Dundas County 4-H Homemaking Achievement Day was held at Morrisburg on Saturday aftternoon. Award winners are shown in the above picture: Front row, left to right: Beverley McIntosh, Sandra Smith, Kay Smirle, Bonny McLeod, Catherine Aitchison, Dianne McLean, Marie McIntosh; Back row, left to right: Arlene Nesbitt, Linda Styles, Gloria Bowman, Carol Merkley, Sylvia Bowman, Jean Barkley, Faye Buchanan, Saralyn Merkley Anne Smith, Grace Monroe, Marjorie Butler. Photo shows Catherine Aitchison receiving County award for best essay on Safety from Mrs. Alison Murray, Home Economist.—Photo by Smith.



OLD MAN WINTER'S hard to beat with that handful of cards!

But with safety cards you can trump his tricks!

To beat winter's longer stopping time . . . travel at a reduced speed and leave plenty of room to stop

To beat skidding . . . pump your brakes instead of jamming them on

To beat poor visibility . . . slow down and keep windshield and windows free of ice and snow

YOU CAN BEAT OLD MAN WINTER BY BEING EXTRA CAREFUL!

CIA Co-operators Insurance Association

and

CIA LIFE Co-operators Life Insurance Association

FRESH, NEW TRADE-INS

1962 CHRYSLER, 4-dr., fully equipped
1960 PLYMOUTH, V/8, automatic
1960 METEOR, fordor, 6 cylinder
1959 METEOR, fordor, 6 cylinder

Sheldon Robinson, Salesman.

W.J.L. Boyd & Sons Ltd.

"SINCE 1936"

PHONE 325 WINCHESTER

CHRYSLER — PLYMOUTH — VALIANT — FIAT — FARGO

WINTER HOURS — commencing Nov. 15th — 7 a.m. to 7 p.m.

See These... GIFT Suggestions



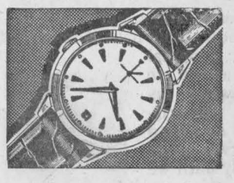

—Diamonds —Silverware
—Watches —Dresser Sets
—Jewel Boxes —Crystal
—Clocks —Pottery
—Compacts —Wallets
—Appliances —Jewellery
—China —Leather Goods

All Gifts Beautifully Wrapped Free of Charge

—Use Our Lay-Away Plan—

Fawcett's

JEWELLERY STORE

Phone 229 Winchester



is at your Santa Claus Store...

VICE & CRAIG

Phone 13 or Zenith 72900

Winchester

Attractive Framed MIRRORS - 15.95

Better Quality POLE LAMPS - 26.50

Walnut DESKS - 27.95

Boxed Gift Towels - 2.19

KROEHLER ROCKERS - 49.00
Big Selection

Walnut Arborite Set of COFFEE TABLE and 2 matching Steptables 29.95

Folding Play Sets 14.95
Table and 2 Chairs
Nursery Patterns

Kiddies Combination TV Chairs - 5.88

Chrome Rockers 31.95
Better Quality with Rubber Runners, Spring Seat

HASSOCKS - 4.50
Walnut Legs

Walnut and Brass SMOKERS - 7.95

Nesting Stools - 12.50
Set of 3

Walnut 4-Drawer CHESTS - 29.95

Clothes Hampers 9.95 - 12.95

Deluxe 20" TRICYCLES - 24.95
White Wall Tires

Arm Chairs - 22.95

Tiger & Bucking Broncho MATS - 13.95
about 4'x6'

Davenport and Chair
Raisin Frieze - 2-pcs.
159.00

BRONZETONE Telephone Desk - 19.95
Swivel Seat

McBRINE Gladstone Bags 24.95

Recliner Chair - 66.95
Brown Fabrilite

KIDDIES' ROCKERS
WOODEN - 4.50 - 5.00
CHROME - 8.95 - 10.50

Metal Card Tables 8.95
5-pc. Set - 28.95 to 49.95

Hostess Chairs - 14.95

Christmas GIFT CENTER for the whole Family



A General Motors Value Chevrolet Impala Sport Sedan

CHEVROLET... great new features, brilliant new ideas

The '63 Chevrolet offers you a big bundle of money-saving benefits that make owning and driving more of a pleasure . . . New self-adjusting Safety-Master brakes . . . extended-life exhaust system . . . the new Delcotron generator that saves on batteries. All this — plus a Jet-smooth ride! — in a beautiful Body-by-Fisher package!

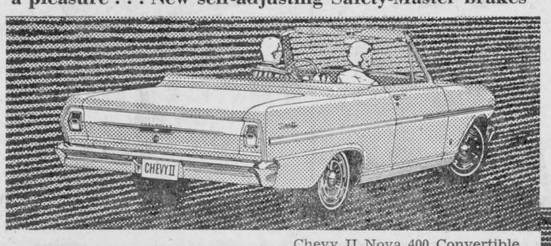

Chevy II Nova 400 Convertible

CHEVY II... trim new beauty that stays young longer

Smartly styled, with a new husky look, Chevy II for '63 carries on the trend-setting traditions of its first amazing year. Now Chevy II offers even more comfort and convenience inside, without sacrificing any of its easy-handling nimbleness and handy size. And, of course, there's Chevy II's budget-sized economy . . . economy that merely *starts* with the low initial price!

CORVAIR... the sporty car with saving ways

Corvair's distinctive brand of driving fun and agile elegance takes on new excitement for 1963! Graceful new styling, highlighted in gleaming metal trim, makes it even more of an eye-catcher on the road . . . new performance and maintenance features make it more than ever a family-budget favorite!

Whitewall tires optional at extra cost.

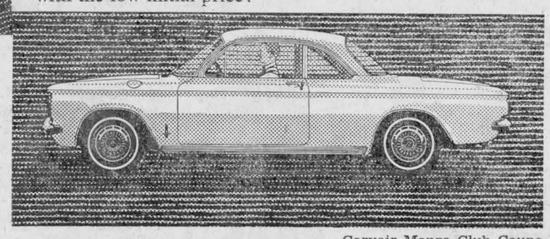

Corvair Monza Club Coupe

'63 CHEVROLET—at your dealer's one-stop shopping centre

Be sure to see Bonanza on the CBC-TV network each Sunday. Check your local listing for channel and time. C-463D

See your dealer for Chevrolet's Special "Go With The Greats" Hi-Fi LP Record Album Offer.

Johnston Motor Sales (Kemptville) Limited Corner Prescott & Asa Street, KEMPTVILLE, ONT. Phone 258-3403

Ken Watson's CURLING

"Killer" Instinct Wins The Game

By KEN WATSON

It may be diabolical to say that a truly competitive player has the "killer" instinct, yet it is true. Admittedly, some have it imbedded in their mental framework to a greater degree. Our original second man was never happy until we were nine up coming home. On the ice he was a real fighter, yet in the clubrooms you could never sense this feeling.



Ken. Watson

Champions in any game are "killers" to a greater or lesser degree. Richardson, Baldwin, Gervais, Campbell, Walsh, and even Watson were guilty of this sadistic frame of mind when engaged in curling combat. They all pressed their advantage relentlessly, for bitter experience had taught the lesson that if you keep the line tight your prey can't get away.

Once you loosen your hold, your antagonist can squirm loose and pin your back to the mat.

Not long ago, when the writer was skipping a "friendly" against a young rink of visitors from St. Paul, Minnesota, his thrid man sauntered up after his shot and said, "Ken, we are five up on these kids, why not ease up?" The next end we did just that and when the smoke cleared away they scored a juicy six points.

When recruiting your players, consider the competitive curler whose laugh at game end hides his real feelings. Grab the man who likes the challenge of competition and thrives under it. It takes a long look to find him.

BEING BRILLIANT

Brilliance is no substitute for consistency. Most sports where statistics are compiled prove this point. In curling, particularly at the championship level, it has become common practice to keep a points score for each player on the team. The resulting percentage do not take into consideration one or two brilliant shots. They simply register in cold figures the consistency score for the team and for each member.

Nor does the procession of numbers consider the flashy shot-maker whose body English and rink-length histrionics embellish the dramatic content of the shot he is playing. Give me the guy who makes shot after shot with no outward aplomb.

"Arnie" Richardson, vice skip of the World's Champions, wins the "Oscar" in this regard. With him there is no ceremony after the rock leaves his hand. He backs off and over to the sideboards and strokes his chin while his stone moves unerringly to its target.

A truly competitive and consistent curler comes from a rare breed. Only painstaking observation will find him. But when you do, he will bolster the fortunes of your rink through his desire and stability.

Next Week: Where Can You Find A Good Lead?"

Curling Question of the Week

Dear Mr. Watson: Since losing a game when we were five up coming home, I've hardly slept a wink. To make my nightmares worse, we were lying a well-guarded stone when I played my last stone to replace No. 2. In so doing I set up a double for the opposing skip. Please help my insomnia.

MORT I. FIED

Dear Mort: The only tranquillizer I can offer is that I was Santa Claus once, too. With the setup you show in the diagram, you would have been better off if you had slipped in the hack. Then one man, two boys and a crowbar could not have dislocated No. 1. A draw to No. 9 position or anywhere in front of the rings would have turned your insomnia into pleasant dreams.

Readers are invited to mail their questions to Ken Watson, care of this newspaper.

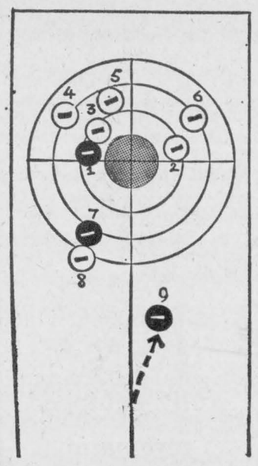

In this situation, Black stones are "ours." White stones belong to the opponents. What would you do?

Barn Fans Special SALE

— ENDING —

December 15

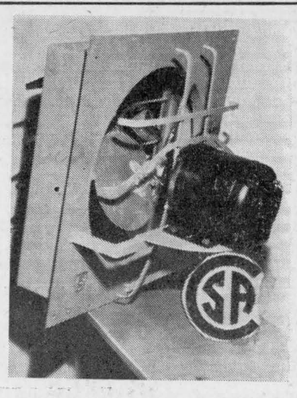

Size	C.F.M.	List	Sale Price
12"	1,810	$74.00	$56.90
14"	2,630	$77.00	$61.90
16"	3,150	$80.00	$66.90
18"	4,400	$90.00	$71.90
THERMOSTAT		$17.35	$14.50

Plus Sales Tax

CHECK THESE FEATURES:

- RUGGED ALL-STEEL CONSTRUCTION.
- COMPLETELY ENCLOSED HEAVY DUTY MOTORS, THERMO PROTECTED.
- MOTORS RUBBER MOUNTED, WITH A BLADE GUARD.
- EASY TO INSTALL.
- C.S.A. APPROVED.

Will install complete, ready to operate, at extra charge if required.

DELBERT MacMILLAN

PHONE 762 WINCHESTER

J. W. Hall, D.C.

CHIROPRACTOR

MRS. TIMMINS HOME, WINCHESTER

Every Thursday 3 to 8 P.M.

For Appointments Call 26



A. B. CARSWELL
Designer and Manufacturer of the Carswell Furnace

First In Low Fuel Bills

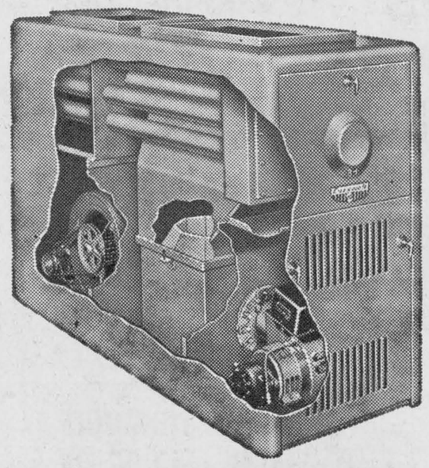

The Newly Improved CARSWELL FURNACE

Fully Approved By C. S. A.

This furnace has been rigidly tested by the Canadian Standards Association and results given were as high as 12.8% CO^2 and 300 degrees net stack temperature with No. 1-2 smoke

This means an efficiency of approximately 87%.

Choose a CARSWELL Furnace for much lower fuel bills, than with other units.

For complete installations of a CARSWELL HEATING SYSTEM with accurately designed Ductwork . . . Call your local dealer

Docksteader Bros. Ltd.

Exclusive Dealers for the Carswell Furnace in the Winchester Area - Phone 440

SHOP IGA AND

WIN YOUR PET A GIFT

FOR CHRISTMAS!

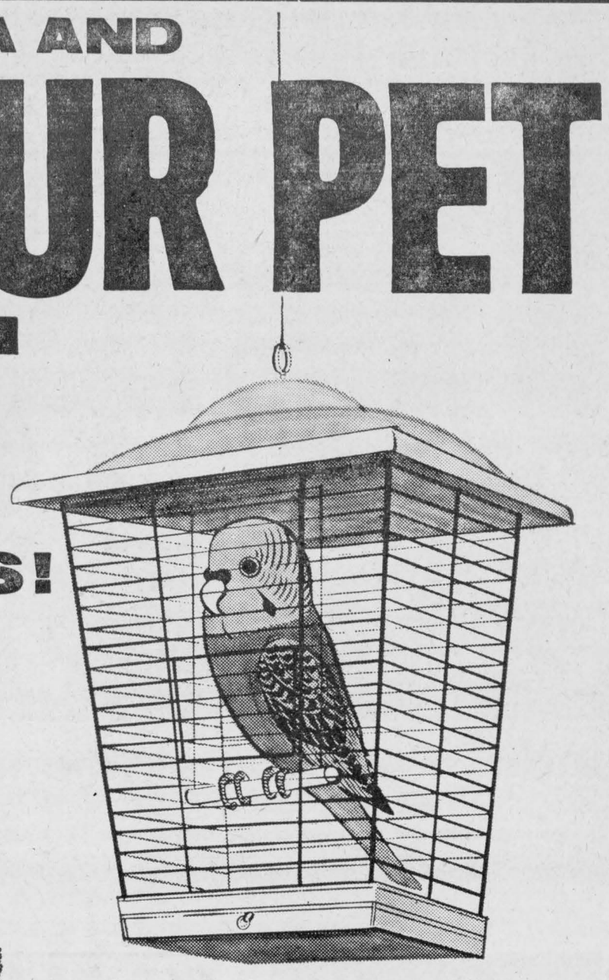



WIN ONE OF 150 PRIZES!

ENTER IGA'S "Win Your Pet a Gift" CONTEST

IGA

Shop IGA's Complete Pet Food Department

Here Are The Prizes!

75 BUDGIES
(or CANARY)
WITH METAL CAGE
(a $13.95 Value)

25 "Jolly Giant" RAG DOLLS
Valued at $7.95 each, To The Next 25 Winners

50 Plush Toy TEDDY BEARS
Valued at $2.95 each, To The Next 50 Winners

Here's All You Have To Do To Win!

- Contest runs from November 22nd to December 8th, 1962
- Entries may be written on the back of any of the November 22nd advertised pet food labels in the IGA ad, or an IGA cash register tape dated during the contest period, giving the following particulars:
  (a) Your name, address, and telephone number
  (b) Name of dog or cat you own
  (c) Name of nearest IGA store to you
  (d) In 25 words or less write "I like shopping at IGA for Pet Foods" because .....
- Entries must be mailed to IGA PET GIFT CONTEST, P.O. BOX 473, Terminal "A" Ottawa, Ontario, no later than Saturday, December 8th. No limit to the number of times you may enter.
- All winners will be notified by mail.
- All entries become the property of IGA and the decision of the judges of this contest is final.
- IGA employees and their families are not eligible to enter this contest.

ENTER NOW!



HEALTHO
DOG FOOD
12 16 oz. tins $1

For BIG Savings!

SOCIETY
Dog Food
2 20 oz. tins 29c

SOCIETY
Cat Food
2 16 oz. tins 25c



PEP BEEF OR CHICKEN
DOG FOOD
Your choice 6 26 oz. tins $1



HARTZ MOUNTAIN
DOG or CAT
YUMMIES
Your choice 19c 6 oz. tin



DR. BALLARD'S
BURGERBITS
Dog Meal
5 lb. pkg. 75c

PURINA
DOG CHOW 2 ½-lb. pkg. 45c

SOCIETY DOG FOODS BEEF CHUNKS, LIVER CHUNKS, CHICKEN PARTS or DOG STEW — YOUR CHOICE 2 15-oz. tins 29c

MASTER
Horsemeat 2 15-oz. tins 45c

Brock's CANARY SEED with treat	10-oz. pkg.	29c
Brock's BIRD GRAVEL	24-oz. pkg.	19c
Brock's BUDGIE SEED with treat	10-oz. pkg.	24c
Brock's BUDGIE GRAVEL	24-oz. pkg.	18c

SHOP IGA FOR EVERYDAY LOW PRICES plus FREE GIFTS WITH GOLD BOND STAMPS



Patiently Waiting

If crowds mean anything Winchester's Lucky Dollar Draw got off to a good start last Friday night when more than 200 shoppers crowded around the Town Hall entrance for the draw, while countless others sat in nearby cars listening to the results over a public address system. All $60.00 in prize money was won, with Hugh Marquette of Winchester the big $50.00 winner. A portion of the large crowd listening to the draw is shown in this picture. Draw this week will take place at 9.15 p.m. Friday, and not 8.45 as was the case last week.—Press Staff Photo.

Vernon News . . .

Congratulations to Mr. Ian Crerar who was the Premier honey exhibitor at the Royal Winter Fair in Toronto.

Dwayne and Donald Acres and Peter Crerar attended the Fair in Toronto last week-end.

In the recent canvass for the Blind $177.78 was collected from Vernon and area. Total returns for Osgoode tonwship will be published later.

Sympathy is extended to the families of the late Arthur Anderson, Colin McDonald and Mrs. Howard Morris who all passed away recently.

Congratulations to Mary Campbell and Tommy Murdock who were the outstanding 4-H Girl and Boy in Carleton County and won a trip to the Royal Winter Fair, given by Davidson Farm Supplies of Ottawa.

Mrs. Lorne Craig is spending a few days with her parents, Mr. and Mrs. Thos. Dalgleish, in Cornwall.

There was a large attendance on Saturday afternoon at the Baptist Church when the W. A. of the Baptist and United congregations held a Bazaar, Bake Sale and Tea. The guests were received at the door by the president, Mrs. Bill Porteous.

Anglican Guild Hold Meeting

The ladies of the Anglican Guild met at the home of Mrs. Bruce Acres with all members present. The meeting opened with prayer, followed by the minutes and treasurer's report.

An invitation was read inviting the members to a bazaar and bake sale in the Baptist Church. The balance of the evening was spent marking articles and making plans for the bazaar and bake sale on December 1st in the Club Hall from 3 to 5 p.m. The auction, taken by Mrs. Fred Lewis, was bought by Mrs. Fred Coons. Mrs. Frank Acres offered her home for the December meeting when there will be an exchange of Christmas gifts.

Refreshments were served by the hostess.

Club 31 Enjoys Card Party

Ten tables were filled at the Club 31 card party held on Monday evening in the hall. The president, James Miller welcomed all and asked them to join by paying a membership of 50 cents each. Many joined and their names were added to the list.

Prizes for the evening were won by Mrs. Wilfred Porteous, Mrs. S. Dalgleish, Freeman Acres and John Porteous. Refreshments were served by the committee in charge, Mrs. Larry Sayant, Mrs. Archie Sayant, Mrs. Leonard Cameron, assisted by others.

The next events at the Club will be a Bingo on December 10 and a Record Hop on December 14th.

W. I. Meeting

Miss Joan Macartney and her mother were guests at the Vernon Women's Institute meeting last Tuesday evening at the home of Mrs. Orman Savage, where there was a good attendance. Joan, as a 4-H girl, had been chosen to go to England along with four other girls, and attended a large trade fair where they displayed Canadian foods. She told of her wonderful trip over by jet and showed pictures of the fair and many other pictures of England and Scotland, and commented on each.

Roll call for the evening was answered with one quality of a good citizen. Mrs. Bath and Mrs. McBride, who attended the W. I. Area Convention, gave their reports. Many of the members ordered W. I. pins. Mrs. Bath conducted a safety survey on electric wiring.

It was decided to hold the December meeting on Thursday, December 13th, at the home of Mrs. Stuart Dalgleish with an exchange of gifts not to exceed $1.00.

Refreshments were served by Mrs. Savage, Mrs. Nixon and Mrs. Sproule, assisted by others. The next lunch committee will be Mrs. Veltheous, Mrs. Dalgleish, Mrs. Lanoue and Mrs. Bath. Mrs. Sayant moved a vote of thanks.

Small Investment! Big Dividend! Press Classified Ads. Try one

Final Tribute Paid Rowat B. Casselman

Final tribute was paid the memory of Rowat Bernice Casselman at his largely attended funeral which was held at his residence at Cass Bridge last Wednesday.

Mr. Casselman was born at Williamsburg, the son of the late Charles Casselman and Ruth Ulman. At an early age the family moved to Casselman and in 1908 came to Cass Bridge where Mr. Casselman lived until his death on Sunday, November 18th, after a lengthy illness.

In 1910 he married Gertrude Baker, who survives, along with one son, Lloyd, at home, and five grandchildren.

The service at his residence was conducted by Rev. A. J. McDonald. Hymns were sung with Mrs. Howard Fetterly as accompanist.

Interment was made in Maple Ridge Cemetery. The pall-bearers were Bert Link, James Bowman, Mac Carkner, Ken Durant, Clare Summers and Byron Dawson.

Testifying to the high esteem in which the deceased had been held were many beautiful floral tributes.

G. Wiggins Herd Receives Top Awards At Royal

In a strong show of Dual Purpose Shorthorns at the Royal Winter Fair, the herd of George Wiggins and Sons, Kemptville, emerged with some of the extreme top awards. Their stock bull, the four-year-old Watermead Climax, sired by Sanford Good Morning, was named reserve senior and reserve grand champion of the Show. "Climax" is described as a massive bull, with a good head, and great depth of rib.

Similar honors, reserve senior and reserve grand were won in the female classes by the Wiggins cow, Bonnie Rosemary 71st, sired by a former champion, Gowna Airman. This was a much stronger show than usual, with seventeen exhibitors from three provinces, Ontario, Quebec and Nova Scotia, exhibiting 139 head.

Metcalfe "Cotton Cuties" Meet

The fourth meeting of the Metcalfe "Cotton Cuties" was held last Friday evening and opened with the 4-H Pledge. Miss Shaver, home economist, was present and conducted the discussion, based mainly on the shape and size of dresser scarves. As an activity the members mitred the corner of a dresser scarf.

At the close of the meeting a lovely lunch was served.

Has your Subscription expired?

Winchester High School Commencement and Graduation Dance

The Winchester High School Commencement Exercises will be held in the Winchester Theatre at 1.30 p.m., November 30th, 1962.

The guest speaker for the occasion is Mr. A. W. Bishop, B.A., Assistant Superintendent of Secondary Education who heads the new Eastern Ontario Departmental Division with offices at Kingston, Ontario.

Valedictorians, students with highest standing in Grades 10 and 13, are respectively: Miss Jane Ault and Miss Beverley Holmes.

Parents, guardians and friends are cordially invited to attend the Commencement Program.

The Winchester High School Graduation Dance will be held in the Masonic Hall the evening of November 30th with admittance by invitation.

J. H. WILLARD, Principal,
Winchester High School.

26 & 29c

S-P-E-C-I-A-L

SKATING OUTFITS

LADIES' & GIRL'S — MEN'S & BOYS'

23 SETS to be sold at WHOLESALE PRICES!

BOXED CHRISTMAS CARDS

Choose from our variety of 48 different series of Boxed Christmas Cards. With or without a Scripture Text.

priced from 59c to $1.50 per box

Early American Hazel Glassware 49c

CANDY DISHES — PICKLE & RELISH DISHES — PITCHERS

ASH TRAYS — BRIGHT CLEAR GLASS

Nylon Tea APRONS .....each 98c

TEA TOWELS ..... each 59c

Pure Linen, Hand Printed Floral Design, 22" x 32"

WE GIVE WINCHESTER LUCKY DOLLAR DRAW TICKETS

DUNCAN'S Store

PHONE 56 WINCHESTER

1963 MOTOR VEHICLE PERMITS

and

DRIVER'S LICENCES

Available December 10th, 1962

INCLUDING

DOCTOR'S PLATES and PLATES FOR MUNICIPALLY OWNED COMMERCIAL VEHICLES

You Will Receive Prompt, Courteous Service at Flora's Issuing Office, Winchester, Ontario

—OFFICE HOURS—

Wednesday and Saturday - 9:00 to 12:00

Monday - Tuesday - Thursday - Friday - 9:00 to 5:00

From December 10th, 1962 to March 13th, 1963

Office will be Open Friday Nights until 9:00

HARRY L. FLORA

Agent For

ONTARIO DEPARTMENT OF TRANSPORT

COUR A BOIS PAL LUMBER YARD

Cash and Carry

4' by 8' WATERPROOF FIRPLY SHEATHING

5/16 ..... 2.49
3/8 ..... 2.89
5/8 ..... 4.79
3/4 ..... 6.25

SANDED - WATERPROOF SIS B.C. FIRPLY 4 x 8 SHEETS

1/4 ..... 3.05
5/8 ..... 6.66
3/4 ..... 7.60

POPLAR - WATERPROOF

1/4 x 4 x 4 ..... 1.06

4 x 8 TEN/TEST

7/16 Natural 1.88
7/16 Black 1.96

CEILING TILE

Acoustic ..... 12½c sq. ft.

SHEETROC 4 x 8

3/8 ..... 1.44

MASONITE 4 x 8

1/8 Special 1.35

INSULATION

2" Batts ..... 34.00 M
3" Batts ..... 49.44 M

WOOD GRAIN ¼"

4 x 7 Silverwood 3.85
4 x 8 Butternut 4.30
4 x 8 Cherry P. V. 3.99

ARBORITE 4 x 8

1/16 ..... 15.20

MAHOGANY DOORS

24" x 78" 4.93
26" x 78" 5.04
28" x 78" 5.10

H. S. Lannin LIMITED
LUMBER MANUFACTURERS
MILLWORK, BUILDER'S SUPPLIES
WINCHESTER PHONE 48

TIME TABLE

STANDARD TIME

WESTWARD

Train No. 21 — Due Winchester 12.50 a.m. daily (flag stop for Belleville and beyond).

EASTWARD

Train No. 22 — Due Winchester 5.30 a.m. daily except Sunday (flag stop for Montreal).

No. 22—Sunday only, 6.52 a.m.

J. E. RICHARDSON, Agent

Canadian Pacific

BELTONE'S Christmas Gift To You

TWO YEARS supply of hearing aid batteries FREE with the purchase of each new BELTONE during the month of December.

Have you been considering the purchase of a new BELTONE?

Have you been thinking of fitting the other ear?

Here is our Christmas present to you. Imagine FREE batteries for two whole years.

DON'T MISS THIS OPPORTUNITY OF A LIFETIME!

Hurry and get your order in NOW so you will have your new BELTONE in time for Christmas.

Come see us, phone or white to-day. This offer is for the month of December only.

BELTONE HEARING CENTRE

WINCHESTER ONTARIO

Lucky Winner

at this Week's VICE & CRAIG Lucky Purchase

MRS. ROSS McCONNELL
Winchester

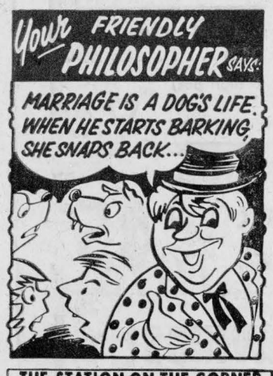

THE STATION ON THE CORNER THAT DEALS ON THE SQUARE

LEVERE'S SERVICE STN.

FINA "YOUR CAR'S BEST FRIEND"

PH. 315 WINCHESTER

GOODYEAR SUBURBANITES



Here's the first winter tire. It's the one with the extra gripping power you need to get going and keep going safely. Through deep snow or on bare pavement, you'll run longer and stronger with Suburbanite's extra tough 3-T Nylon and new Tufsyn. Have yours installed today.

Cecil MacNabb

Morewood, Ontario

Appliance giving means Easier Living

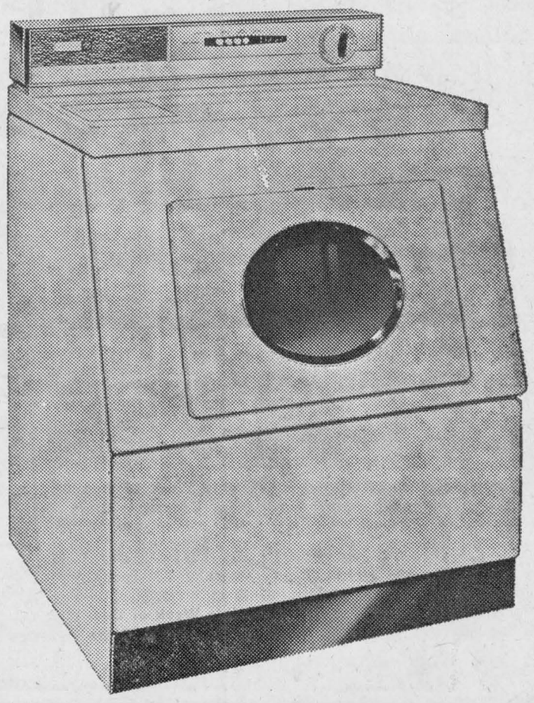

When You Give WESTINGHOUSE

The Clothesline is 'For The Birds' when you give her a WESTINGHOUSE Automatic Electric . . .

Clothes Dryer

- SMARTLY STYLED
- REASONABLY PRICED
- EFFICIENT WASHING

ELECTRIC BLANKET FREE

WITH THE PURCHASE OF ANY ELECTRIC DRYER DURING OUR SUNSHINE SPECIAL

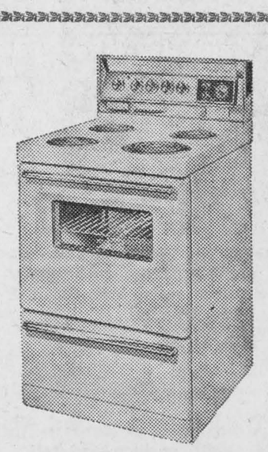

WESTINGHOUSE AUTO. 24"

Electric Range

WITH ROTISSERIE

- Loaded with all the extra work-saving features normally found on the higher priced Ranges. This one is a Real Buy!

- 12-watt amplifier
- 4-speaker network
- "Instant-on" picture
- Diamond stylus
- Sliding doors
- Many other features

A truly wonderful gift for all family members.

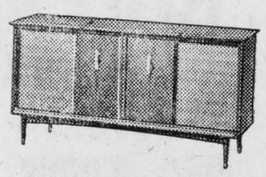

WESTINGHOUSE

am/fm TV - Stereo

Entertainment Centre

Ask For Our FREE Anniversary Pen . . . and remember . . .Our Bead Guessing Contest.

Alex W. Davidson

Jewellery — Watches — TV — Appliances

Phone 75 - - - Winchester

Especially For Women

Clara Pearl Black Dies Suddenly At Brampton

A former resident of Winchester in the person of Clara Pearl Black, daughter of the late Charles A. Summers and Mary Ann Holmes of Winchester, and beloved wife of Hubert S. Black, passed away suddenly at her home in Brampton on Tuesday of last week.

The deceased was born in Winchester and resided there until her marriage. Since that time her home had been in Cornwall and Toronto, before taking up residence in Brampton where she attended Grace United Church.

Surviving are her husband, three sisters, Mrs. W. I. Watts (Ethel), Ottawa; Mrs. W. A. Kinch (Josie), North Augusta, and Mrs. A. B. Carswell (Ada), Ottawa; and two brothers, Osborne of Aylmer, Que., and Cecil of Fort Jackson, N. Y.

Mrs. Black was well known and her many friends respected and loved her wherever she had resided.

A service was conducted by Rev. B. Ennals, pastor of Grace United Church, in the David A. McClure Funeral Home in Brampton last Wednesday afternoon, where the body rested until Wednesday night. From there to the Vice and Craig Funeral Home at Winchester where the funeral service was conducted on Friday by Rev. Mervyn Summers, pastor of the Wesleyan Methodist Church at Sunnyside, Ottawa, assisted by Rev. W. Mack of Winchester.

Interment was made at Maple Ridge Cemetery. The pall-bearers were Ernest Summers, Ernest Holmes, Tom Holmes, Lloyd Francis, Woodrow Holmes and Raymond Summers.

The many floral tributes and gifts of remembrance were silent tokens in loving memory of a dear one.

Grandmothers Feted By W. I.

The November meeting of Winchester Women's Institute was well attended with each grandmother receiving a beautiful chrysanthemum corsage on arrival.

Mrs. Chas. Beedie presided over the meeting, and roll call was answered by giving a quotation on a peaceful and happy home. The motto: "Setting a good example is better than advice," was replied to by Mrs. Mac Carkner whose reading was very appropriate. Her talk was terminated by a poem entitled "Mother's Apron."

During the business portion of the meeting Mrs. Bower Potter reported an increase of $147.00 over last year's canvass for the C.N.I.B. with donatons this year totalling $662.70, the highest ever for this district. Mrs. Neil Hutt gave a report on her trip to Toronto to the annual meeting of the Rehabilitation Foundation for the Disabled. She reported that there were six March of Dimes' Workshops in Ontario in operation to provide employment for the disabled. Mrs. Chas. Beedie gave an account of her trip to the Royal Winter Fair in Toronto with the 4-H Club. It was announced that there would be a meeting of the Emergency Measures Organization in the Town Hall on Tuesday, December 11th, at 8.00 p.m. It was decided that Institute members each bring a small gift to the December meeting to be sent once again to a friend in Glen-Stor-Dun Lodge for Christmas.

Mrs. Ralph Johnstone was convener for the meeting, assisted by Mrs. Mac Carkner, Mrs. Stanley Sullivan and Mrs. Roy Merkley. Among the entertainment provided was a skit on "Grandmothers' Trunk," appropriate poems, contests and prizes for special grandmothers. Three generations of members were also represented by Mrs. Reg. Fetterly, her mother, Mrs. Ralph MacPherson, and her grandmother, Mrs. Fanning.

Lunch was served by the hostesses, and the meeting closed with "The Queen."

Agnes Glassford Holds Pot Luck Supper Meeting

Miss Phyllis Henderson was hostess to the Agnes Glassford Auxiliary members of St. Paul's Presbyterian Church on Tuesday evening at her home for a pot-luck supper. Soft music of Christmas carols filled the rooms which were tastefully decorated for the occasion. Those on the committee in charge were Mrs. Jack Smith, Mrs. Fred Christie and Mrs. Chas. Cross.

After the sumptuous meal the president, Mrs. George Elliott, opened the meeting by reading a well known Christmas Carol. In her retiring remarks Mrs. Elliott expressed her good wishes to the new president and officers for the coming year.

Mrs. W. McKercher expressed appreciation to Mrs. Elliott for her untiring efforts during her term of office and to other retiring officers.

An impressive candlelight service, conducted by Mrs. Alex Davidson, was used in inducting the new officers:

President, Mrs. Hugh Balkwill; first vice president, Mrs. Hugh Hutchison; second vice president, Mrs. Earl Barkley; recording secretary, Mrs. Gordon LaRose; treasurer, Miss Phyllis Henderson; corresponding secretary, Mrs. Jack Smith; welcome, welfare and supply, Mrs. Archie Rice; pianist and press reporter, Mrs. Chas. Cross; Children of the Church, Mrs. Fred Curtis and Mrs. Fred Christie.

BIRTHS

Following is the list of births at the Winchester District Memorial Hospital during the past week:

On Tuesday, Nov. 20th, 1962, to Mr. and Mrs. Murray Hope, of Metcalfe, R. R. 3 , a daughter.

On Tuesday, Nov. 20, 1962, to Mr. and Mrs. Glenn Casselman, Winchester, R. R. 3, a daughter.

On Wednesday, Nov. 21, 1962, to Mr. and Mrs. Donald Carkner, Chesterville, R. R. 1, a daughter.

On Thursday, Nov. 22, 1962, to Mr. and Mrs. Earl Baker, Morrisburg, R. R. 1, a daughter.

On Thursday, Nov. 22, 1962, to Mr. and Mrs. George Roberts, of Iroquois, a daughter.

On Thursday, Nov. 22, 1962, to Mr. and Mrs. Hank VanDerheide, Chesterville, R. R. 2, a daughter.

On Friday, Nov. 23, 1962, to Mr. and Mrs. John Konynenbelt, Ingleside, R. R. 3, a son.

On Friday, Nov. 23, 1962, to Mr. and Mrs. Donald Dingwall, of Berwick, R. R. 1, a daughter.

On Friday, Nov. 23, 1962, to Mr. and Mrs. William Bruining, of Newington, R. R. 1, a daughter.

On Sunday, Nov. 25, 1962, to Mr. and Mrs. Tjette DeJong, of Iroquois, R. R. 2, a daughter.

On Monday, Nov. 26, 1962, to Mr. and Mrs. Albert Hausli, of Chesterville, a son.

On Tuesday, Nov. 27, 1962, to Mr. and Mrs. Frederick Graham, of Morrisburg, a daughter.

On Tuesday, Nov. 27, 1962, to Mr. and Mrs. Garnet McCooeye, of Williamsburg, R. R., a daughter.

On Tuesday, Nov. 27, 1962, to Mr. and Mrs. Roland Leroux, 685 Eastfield St., Ottawa, a son.

BIRTH

To Mr. and Mrs. Bob Wilkes, of Cornwall, on Friday, November 16, 1962, a son.



Registered Nurse

Miss Shirley Bethea Fawcett, daughter of Mr. and Mrs. James Fawcett, who recently graduated from the Ottawa Civic Hospital, has been successful in passing her R. N. examinations.

Mission Circle Meeting Held

The monthly meeting of the Winchester Baptist Mission Circle met at the home of Mrs. S. Sullivan with fourteen present. Mrs. Harry Mussell was devotional leader.

Mrs. (Rev.) Cawfield gave a splendid message on John Mark missionary in "Acts." All ladies joined in short prayers for the work in the churches for the missionaries in Angola.

Lunch was served and a social hour enjoyed by all present.

W.C.T.U. Meeting

Mrs. Arthur Christie, of Winchester, was hostess to the Woman's Christian Temperance Union last Wednesday afternoon.

The president, Miss Jean Wyatt, opened the meeting with a hymn and prayer. Mrs. Eldon Fennell read the minutes and called the roll. A letter was read from Mrs. Montgomery, County President suggesting that Mrs. McKelvy be invited to visit the schools again this year.

The flower mission was looked after by Mrs. Cecil McIntosh. Mrs. T. J. Keyes reported for Canadianization and Citizenship, "Full Partners in the Canadian Community." The clip sheet, "Industry and Alcohol," was taken by Mrs. A. Christie, with a number of ladies assisting. Mrs. Keyes conducted the devotions, the Pledge was repeated, and the meeting closed with prayer by Mrs. Oscar Wallace.

Mrs. Christie served lunch, assisted by some of the ladies.

The jam and jellies donated by the society, were taken to the hospital.

PERSONAL NEWS

Mr. and Mrs. Hugh Fetterly, of Montreal, spent the week-end at the home of Mr. and Mrs. Allen Summers, and had dinner on Sunday with Mr. and Mrs. Howard Fetterly.

Miss Heather Ann Fetterly, of Montreal, spent the week-end with her cousin, Miss Joan Wylie.

Mr. and Mrs. George Coons and Mrs. Arnold Hogaboam spent the past week-end visiting the former's daughter, Mr. and Mrs. Don Snyder, at Port Carling.

JUDY COONS WINS SILVER DANCING MEDAL

Judy Coons won two silver medals in the Ottawa Highland Dancing Competition held on Saturday at Christ Church Cathedral in Lauder Hall.

RUSSELL U. C. W. HOLD SUCCESSFUL BAZAAR

The annual Bazaar and Sale of Home Baking of the Russell United Church was held in the Church Hall on Saturday with a good attendance.

The Bazaar was declared open at 2.30 p.m. by the minister, Rev. Bruce McMartin. A splendid assortment of goods was offered for sale consisting of knitted goods, sewing, fancy work, novelties, vegetables, fruits, etc.

Tea and a light lunch was served. Proceeds were about $215.00.

Hay-Turner Vows Exchanged

In a double ring ceremony Miss Carol Elaine Turner and Mr. John Alexander Hay were united in marriage in Wall Street United Church, Brockville, by Rev. D. D. Gaynor, recently. The groom is the only son of Mrs. Colin Hay and the late Mr. Hay, of Winchester, and the bride is the only daughter of Mr. and Mrs. Edward James Turner, Brockville.

Given in marriage by her father, the bride was attended by Miss Carol Cass of Lyn, Ontario, and Miss Heather Gordon, of Belleville. The best man was John D. Hay, cousin of the groom, of Montreal.

The bride wore a full-length gown of peau de soie, featuring a bouffant skirt accented by appliqued motifs of irridescant sequins. She carried a cascade of pink sweetheart roses, french carnations and ivy.

The bridal attendants wore identical dresses of sapphire blue organza and carried cascades of yellow shasta mums.

Following the ceremony, a reception was held in Moose Hall. To receive the guests Mrs. Turner wore a two-piece dress of beige nylon lace with brown accessories. The mother of the groom wore a three-piece grey suit with rose accessories.

Mr. and Mrs. Hay will reside in Winchester.

NOW OPEN!

Reta's BEAUTY NOOK

CALL S. MOUNTAIN 678 r 12

1 Mile East of Inkerman

Mrs. Reta Guy

MURIEL'S FLOWERS

Flowers for all occasions.

Phone 220 Winchester

Special Theatre Notice

MATINEE every Saturday afternoon excepting Saturday, December 8th.

Beginning Saturday, Dec. 1, at 1.30. Regular Prices.

RE EVENING SHOWS

Children under 12 years will not be admitted to evening shows unless accompanied by parent or responsible adult.

THE WINCHESTER THEATRE

Visit ELLIOTT'S EXCITING STORE

New Merchandise Daily

Ladies' Slippers $2.99
Girls' Hats $2.98
Boys' Sweaters $3.95
Cotton Queen Quilt Bats - $1.49
Blankets $4.95
Hand Mixer $13.95
G. E. Electric Kettles $9.75
Hockey Sticks ..... $1.15 up

Toys! Toys! Toys!

G. E. ELLIOTT

FORMERLY BLACKLER HARDWARE

Phone 257 - WINCHESTER

Jo-Anne Shoppe PHONE 10 WINCHESTER

Warm Underwear . . .

By Lenmards and Harvey Woods. Just whatever style you prefer: snuggies, elastic knee, and band-leg panties; no sleeve, short sleeve, wide strap vests. Sizes Small, Medium, Large and Oversize.

Ladies' Ski Jackets and Stretchy Slacks

JACKETS ..... $14.95 to $39.95
STRETCHY PANTS ..... $7.95 to $22.50
Sizes 10-20, medium and tall

Lined Nylon Leisure Coats

(DUSTER) all dainty trimmed with lace. A thoughtful gift for someone's Christmas, Sizes S.M.L. Priced ..... $5.95 to $8.95

Do come in and browse around, you will be surprised at all the pretty things you will find right here in your own home-town.

ATTENTION, MEN, BOY SHOPPERS

As is our custom at this time of year or on any special occasion we will assist you to select your gift (if you want us to). Wrap it ready for under the tree. We will also exchange it if it is not exactly what she wants or doesn't fit.

GIVE A JO-ANNE GIFT CERTIFICATE
If You Don't Know What To Give Her

Free Hat

with the purchase of a

Winter Coat



priced at

$39.95

* * * * *

Your Choice of any hat priced

$5.95 to $14.95

IGA

IGA MARGARINE ONTARIO and QUEBEC SAVE 23c — 5 1-lb. pkgs. $1

IGA Choice FRUIT COCKTAIL — 3 28-oz. tins $1

KENT CHOICE TOMATOES — 9 15-oz. tins $1

TOP VALU Ginger Ale or COLA bottle deposit extra — 9 30-oz. bottles $1

DOLLAR DAYS

LIBBY'S SWEETENED ORANGE JUICE 48-oz. tin 39c

KLIK or KAM LUNCHEON MEAT 2 12-oz. tins 89c

YORK FANCY CREAM CORN 5 20-oz. tins $1

FROZEN FOOD SPECIALS

TOP VALU ORANGE JUICE 6 6-oz. tins $1

TOP VALU FANCY PEAS, CORN MIXED VEGETABLES YOUR CHOICE 2-lb. bag 45c

YORK MEAT PIES Chicken, Turkey, Beef 5 8-oz. pkgs. $1

TOP VALU PEAS and CARROTS 2-lb. bag 41c

"ROYAL BAR" HEAVY BASE TUMBLERS

HIGH QUALITY TUMBLERS at ½ REGULAR PRICE

Available Week of Nov 26 — 13-oz. Highball Glass — 2 for 39c (Regular 39c each)

Available Week of Dec. 3 — 9½-oz. Beverage Glass — 2 for 35c (Regular 35c each)

Available Week of Dec. 10 — 6½-oz. Old Fashioned — 2 for 33c (Regular 33c each)

Available Week of Dec. 17 — 5½-oz. Juice Glass — 2 for 29c (Regular 29c each)

FREE 2 Soup Spoons with STUART HOUSE Chicken Noodle Soup Mix 8-$1

Q.T.F. FANCY (28-oz. tins) Sliced Pineapple 3-$1

TABLERITE—CANADA'S FINEST RED BRAND BEEF!

STEAKS — OR — ROASTS

- SIRLOIN
- T-BONE
- WING
- BONELESS ROUND
- RUMP

89c lb

TABLERITE MINCED BEEF lb. 43c

TABLERITE SLICED COOKED HAM 6-oz. pkg. 49c

SWIFT'S PREMIUM BROWN 'N' SERVE SAUSAGE LINKS, PATTIES or BACONETTE PATTIES any 3 - $1.25

FACELLE 2-PLY WHITE OR PINK Bathroom Tissue 8 rolls $1

MONARCH POUCH PACK Cake Mixes white chocolate Dutch spice 7 9½-oz. pkgs. $1

TOMATO OR VEGETABLE Clark's Soups 10 10-oz. tins $1

IGA Beans with Pork 6 20-oz. tins $1

YORK Fancy Green Peas 5 20-oz. tins $1

BIG "G" Cereals Sugar Jets, Puffs, Caramel Trix or Coco Puffs 4 pkgs. for $1

SHIRRIFF DATE 'N' NUT BREAD or FRUIT & NUT ROLL 4 8-oz. tins $1

SHIRRIFF GOOD MORNING Marmalade 2 24-oz. jars $1

VAN KIRK Nut Milk Bar 2 16-oz. pkgs. $1

CALIFORNIA NO. 1 EMPEROR RED GRAPES 2 lbs. for 25c

NEW CROP FLORIDA JUICY ORANGES 5 lb. bag 49c

FLORIDA MARSH SEEDLESS GRAPEFRUIT 10 size 96's 59c

B.C. Extra Fancy (size 125's) Anjou Pears .. 6 - 39c

California No. 1 Green (size 36's) Pascal Celery .. 2 - 29c

Ontario No. 1 Hot House Tomatoes .... lb. 29c

LARGE DOUBLE (in 7 inch pot) RUBBER PLANTS $2.49

TROPICAL SPLIT LEAF (in 6 inch pot) PHILODENDRON $2.49

CHASE and SANBORN (6-oz. jar) Instant Coffee 88c

HEINZ (11-oz. bottle) Tomato Ketchup 23c

DOVE (Regular Size Bars) Beauty Soap 2-45c

SEE OUR SELECTION OF *QUALITY TOYS* at BIG SAVINGS!

PORTEOUS' VERNON — IGA — WINCHESTER LEN STECK — IGA — BARCLAY'S WILLIAMSBURG



Winchester

Dudley Craig was high bowler for the Fireside group on Monday evening with singles of 205, 198 and 209 to cross 612. Les Whitteker had 582-222, Neil Gray 574-203, Frank Bailey 560-202.

Doug. Allen. led the Hallville Jets with a cross of 580 and singles of 130, 252 and 198. G. Morin had 431-156.

Marion Finniss led the ladies in the Commuuiity League with 161, 172 and 229 to cross 562. Betty Canning had 523-209, Myrna Wilson 511-218. Dalt. Kenney led the men with 245, 167 and 311 for a 723 triple. Gary Collins had 683-234, Joel Steele 629-291, Lloyd Guy 625-231, Dennis Wyatt 606-230.

Myrtle Freeland was top lady for the Happy Gang with games of 186, 170 and 309 for a 665 cross. Lillian Sayant had 617-243, Doris Porteous 959-279. Marg Dalgleish rolled a 263, Carrie Isaac 237, Muriel Levere 239.

Heather McIntosh was top for the ladies from the Williamsburg Pioneers with a triple of 482 and singles of 145, 164 and 173. Jessie Anderson had 437-165. Ed. Hanson led the men with a triple of 633 with singles of 281, 185 and 167. Bob McIntosh had 603-235. Phil Casselman rolled a 281.

Thursday evening Betty Vice was the big bowler for the Glamour Girls with singles of 288, 149 and 244 for a triple of 681. Lillian Armstrong had 651-263, Marge Chamberlain 634-232. Kay Gray rolled a 259, Pauline Timmins 247, Donna Kenney 223 and 214, Stella Montroy 216, Bea. Kerr 216.

South Mountain

On Monday last the South Mountain Trundlers were shown the way by Bill Williams with a 653 cross made up of games of 201, 239 and 213.

Other good scores were: C. Berry 622-254, B. MacDonald 622-219, D. Boyd 617-208, L. Render 611-218, D. Allen 610-235, K. Beamish 605-222, C. Marriner, 583-256, Mac Smythe 565-217, G. Pickard 557-253, J. Beamish 547-238, Rev. Robertson 541-196, Len McLaren 538-203, B. Hoeksema 536-218, J. Imrie 525-213, J. Crowder 524-209, L. Simzer 523-217, L. Coughler 521-213, F. Pickard 516-191, B. Allington 513-183, D. Berry 511-192, R. Berry 510-205, P. Harrs 508-183.

Many Respond Cancer Society Call

Winchester women have responded to the call of the Cancer Society to assist in the making of dressings each Wednesday at the District Memorial Hospital.

According to Mrs. Bower Potter, who heads the Service Section of the Society, the call for help voiced in this paper last week received overwhelming response and on Wednesday of this week an extra shift of 24 women from the town and district made 875 pieces and also 1000 swabs.

The job is not over, however, and the making of dressings will continue.

Moose Steak Dinner

Mr. and Mrs. Lyle Francis, R. R. 3, Winchester, held a moose steak dinner last Friday evening at their home in honour of the members of the Waterloo Camp. Members present were: Mr. and Mrs. Leslie Holmes, Mr. and Mrs. Merle Holmes, Mr. Jerry Holmes and Miss Elizabeth Bailey, Mr'. Don Holmes and Miss Judy Marriner, Mr. Henry Hansma and Miss Thelma Johnston, Mr. Charlie Holmes and Mr. Murray Shane.

Lucky Winners

Latest big winners in the popular "I Give Away" program heard regularly over CFRA and sponsored by IGA Food Stores, are Mr. and Mrs. Gerald Mullins of Metcalfe who will leave next March 2nd for an eight-day, all-expense paid trip to Bermuda. Mr. and Mrs. Mullins are regular shoppers at Porteous IGA in Vernon where they purchased the items used in entering the I Give Away Contest.

LOST • RENT • SELL • BUY • HIRE • TRADE "YOU'LL FIND IT IN THE WANT ADS!" FOUND • SERVICE • EMPLOYMENT • PERSONAL

CLASSIFIED ADVERTISING RATE

For Sale, Wanted, Lost and Found Advts., not over 25 words, 75 cents for the first insertion and 50 cents for each subsequent insertion. Cards of Thanks, $1.00 minimum. In Memoriams, $1.00 with four-line verse, 25c for each extra 4 lines of verse. Advts. for this column are inserted on a **Cash Basis** only. They will not be accepted over the phone or by mail unless the party has an open account with us, or unless the cash accompanies the order.

FOR SALE

FOR SALE—Branches for decorating and trees for Christmas, now available. Apply to Bert Hodgson, Phone 164R, Winchester 28-29p

FOR SALE—4 feeder pigs and 1 lamb. Apply to Lyle K. Francis, South Mountain, Phone 683R32. 29p

FOR SALE

FOR SALE—APRONS . . . make useful and cherry gifts. Drop in and see them soon, while my Christmas Gift Selection is still tops. Mrs. P. S. Durant, Phone 190 Winchester. 28-29p

FOR SALE—A good work horse, quiet, weight approx. 1650 lbs. Apply to J. Belway, Phone Winchester 786W4. 29p

FOR SALE—A 12 milk can rack, 3'x5'; and kitchen cook stove 28"x 33". Apply to Don Duncan, Vernon, Ont. 29p

FOR SALE — Playpen, carraige jolly jumper, blue nylon bunting, all in excellent condition. Child's new white skates, size 9; 54-inch riser bed springs. Apply to Russell Suffel, Inkerman. 29p

LOST

LOST—Gentlemen's wrist watch, with gold expansion bracelet, at Winchester High School Grounds. Jim Byers, Phone 246, Winchester. 28-29c

STRAYED

STRAYED—There strayed to my property a Holstein heifer. Anyone proving ownership and paying of expenses may claim this animal at my farm at Dalmeny. John Van Bavel, Phone 52R4, Metcalfe. 29-30p

IN MEMORIAMS

PORTEOUS — In loving remembrance of a dear father and grandfather, William G. Porteous, who passed away November 26th, 1952.

Ten years have passed since that sad day
When noe we loved was called away;
God took him home — it was His will,
Within our hearts he liveth still.

—Daughters Hazel and Kathryn, Grandchildren Dick, Diane and Duncan. 29p

Cards of Thanks

CARD OF THANKS — A sincere "thank you" to all my friends, neighbours and relatives who remembered me with cards, letters, treats, flowers and visits while I was a patient in Winchester Memorial Hospital. Also to my special nurse, Mrs. Hugh Edgerton; the hospital staff, Dr. Wm. Byers, Rev. Wm. Sutherland and Rev. Willis D. Mack.—John E. Henderson. 29c

CARD OF THANKS—To our kind friends and neighbours who have helped us in any way since the loss of our barns by fire in September, we wish to express our sincre gratitude. Special thanks to members of Winchester Fire Department for their assistance. 29p —F. G. W. Schwerdtfeger

CARD OF THANKS—We wish to thank everyone who assisted us in any way and for all the beautiful cards, letters, flowers and other gifts received, when our car was wrecked and Mrs. Morrow was badly injured. Special thanks to the kind ambulance attendants who took the injured to hospital after the accident.—Mr. and Mrs. Howard Morrow, Ottawa. 29p

CARD OF THANKS—I would like to take this opportunity to thank my friends, relatives and neighbours for their visits, cards and treats while I was a patient in the Winchester District Memorial Hospital. A special thank-you to L. O. B. A. No. 817 and Ladies' Aid Society of St. Paul's.—Mrs. H. Petersen 29p

CARD OF THANKS—We wish to express our gratitude to the members of our family who planned a wonderful day for us last Sunday and presented us with a generous gift of money on the occasion of our 40th Wedding Anniversary. To our many relatives, friends and neighbours who honoured us with gifts, flowers, cards and calls through the day, our sincere appreciation. Such kindnesses and neighbourly thoughtfulness can never be forgotten. — Gladys and Emerson Faulkner. 29p

CARD OF THANKS—I would like to take this opportunity to say a sincere "thank you" to all my friends, relatives and neighbours for their cards, treats and visits while I was a patient in the Winchester Memorial Hospital. Special thanks to those who brought in food and helped Kathryn and Clare at home, also to Dr. Wm. Byers and the nursing staff.—Mrs. Clare Summers. 29p

CARD OF THANKS—I wish to extend my thanks to everyone who remembered me while I was a patient in Winchester Hospital. It is nice to know that friends are thinking of you when you're not feeling well. Special thanks to Dr. Howard Justus and all the hospital staff.—Harry Holmes. 29p

CARD OF THANKS — I wish to thank my relatives and friends who remembered me with cards, treats and calls while I was a patient in the Winchester District Memorial Hospital. Special thanks to Dr. Justus and the entire nursing staff. 29c —Homer Patterson.

CARD OF THANKS—Mrs. Bernice Casselman and family extend their heartfelt thanks and appreciation for the tokens of sympathy, floral tributes and the many acts of kindness in the sad bereavement in the loss of a beloved husband, father and grandfather. We especially thank Rev. Mr. MacDonald, Dr. Barton and the hospital staff for their care during his illness, and the neighbours who so kindly helped out in so many ways. 29p

Coming Events

HOSPITAL AUXILIARY MEETING

The regular meeting of Winchester and District Memorial Hospital Auxiliary will be held in the Board Room on Thursday evening, December 6th, at 8.00 o'clock

TURKEY BINGO AT WINCHESTER

A Turkey Bingo will be held in Winchester Town Hall on Saturday evening, December 1st. 15 regular games, 5 specials. Admission $1.00. Sponsored by the L. O. Y. B. 29p

ST. PAUL'S BAZAAR AND TEA

The Ladies' Aid Society of St. Paul's Presbyterian Church, Winchester, will hold their annual Christmas Bazaar and Tea in the Sunday School Hall on Saturday, December 8th. The Bazaar will be officially opened by Mr. M. N. Hutchison, Inspector of Public Schools, at 3 p.m. sharp. Booths include Home Cooking, Candy, Aprons, Touch and Take, Gift, and an attractive Tea Room. Everyone welcome.

Mrs. J. D. Bailey, President.
Mrs. H. R. Strader, Secretary. 28-30p

SPECIAL CHRISTMAS PROGRAM

A Special Christmas Program, sponsored by the Junior Choir of St. Paul's Presbyterian Church will be held on Sunday evening, December 16th, beginning at 7.30 p.m. Special guest will be the noted accordionist, Mr. Diego Papalia, of Ottawa, who will give a recital of Christmas music on the electric accordion. All are urged to attend this service of Christmas Music. 29-30c

WE'RE OPEN ALL DAY SUNDAY!

- Full Beverage License
- Delicious Food
- Entertainment
- Reasonable Prices
- Canadian Money at Par
- Special Week-end Rates.

HOTEL McCONVILLE
Ogdensburg, New York.

NOTICES

NOTICE

If you are planning in going into Bulk Milk, it could pay you to consult us.

Bulk Tanks as low as $913.00 and up.

Spray Can Coolers as low as $439.00 and up.

DELBERT MacMILLAN
Surge Sales & Service
Phone 762 Box 127 Winchester 28-31c

NOTICE

Beef Killing	$3.00 plus hide
Hogs under 200 lbs.	$3.00
Hogs over 200 lbs.	$5.00
Hickery Bacon Cure	10c lb.
Cut, Wrapped, Frozen	3c lb.
Hamburg made	5c lb.

Beef By The Quarter For Sale
WANTED — Beef Hides
John Blom
Meats and Lockers
Phone 666R3 MOUNTAIN

REWARD

For any information re Tri-colour Pure Bred male Collie. Lost in the Winchester area around November 18th. Answers to "Scamp". Call Prescott, WAlnut 5-3438 or WAlnut 5-3523 or contact the Provincial Police. 29p

WANTED

WANTED TO BUY—Antiques, Old Furniture, Cupboards, Bread Boxes, Kitchen Chairs and Rockers, Butter Bowls, Clocks, Guns, China, all kinds of Coal-Oil Lamps, Brass Pots, Sleigh Bells, Ice Cream Parlour Chairs, Stools and Tables. Address all replies to Lawrence Shaver, 121 Adolphus St., Cornwall, or to Box S777, Press Office, Winchester. 6tfc.

MALE HELP WANTED—Man to look after furnace, do odd jobs. Free Apartment, small wages. Apply to Hotel Winchester or Phone 96. 28-29c

TEACHER WANTED

A teacher is required by S.S.1, South Gower, duties to commence the 3rd of January, 1963. Please state qualifications and name of last Inspector. School Area is expected to be in operation by that time. Address applications to: D. R. SLATER, Sec-Treas., RR2, Kemptville, Ontario. 28-29c

TO RENT

TO RENT—Heated 6-room apartment over Jo-Anne Shoppe, Winchester. Hot and cold water, phone 10 Winchester. 27tfc

FOR RENT—Heated Apartments, reasonable rent. Adults only.. Apply to Hotel Winchester or Phone 96. 28-31c

FOR RENT—6-room apartment with bath, hot and cold water, completely redecorated, occupancy December 1st. Apply to Doug. Freeland, Phone 230, Winchester. 28-29p

FOR RENT—Half of double house in Winchester, with oil furnace. Phone 775W, Winchester. 29p

NOTICES

FARM SERVICE

Under present conditions we are unable to pay for sick or dead cows or horses. If we can be of service to you, please call collect, South Mountain 623 R 15.

LICENSE 188C62
P.C.V. License also.
C. F. WOODS
Mountain, Ontario

REMOVAL SERVICE

We are licensed to remove your dead or crippled farm animals for sanitary disposal in an inspected rendering plant.

FREE REMOVAL
Phone: WEllington 2-6821 or Winchester 114
ST. LAWRENCE RENDERING COMPANY LTD., CORNWALL
License No. 145-C-62

FARM SERVICE

Under present conditions we are unable to pay for sick or dead cows and horses.

For prompt service, phone collect to . . .
HERB LOUCKS
347 W 2 - Winchester
(Licence 192 C 62)

PERSONAL — Hygienic Supplies (Rubber Goods) mailed postpaid in plain, sealed envelopes with price list. Six samples, 25c; 24 samples, $1.00. Mail-Order Dept. M-57, Nov. Rubber Co., Box 91, Hamilton, Ontario.

FARMERS!
could you use
MORE COWS?
We are ready to sell you cows on time:
- No Down Payment
- Three years to pay on monthly payments.

For further information see
E. A. DIGNARD
Phone 161 J 4
WINCHESTER, ONT.

Who Wants To Help??

December 1 to 7 is Safe-Driving Week.

During Safe Driving Week last year, traffic fatalities were cut in half!

Four a day are expected at this time of year but only 2 a day were recorded in Ontario during 1961's Safe-Driving Week!

You can help reduce accidents by being extra careful at the wheel, not only during Safe-Driving Week, but all year round.

Lorne Mellan
BRINSTON Ph. S.M. 651R3
Wilbert D. Duncan
VERNON Ph. Met. 16-31
John Barrett
WINCHESTER Ph. 795W3

CIA CO-OPERATORS INSURANCE ASSOCIATION

PROFESSIONAL DIRECTORY

CASS & CASS
LAW OFFICES
Winchester, Phone 11.
Chesterville: Ph. HIllcrest 8-2735
Bank of Nova Scotia Block.

GRAHAM L. CASSELMAN, C,L.U.
Crown Life Insurance
Group Insurance - Pension Plans
Phone 346 W 5 - Winchester

H. E. BICCUM
District Representative for North American Life Insurance Co.
A complete Insurance Service for all lines of Fire and Casualty Insurance, including Hospitalization. Also Real Estate Broker. Telephone 311, Winchester.

LADIES' AUXILIARY
Canadian Legion, B.E.S.L.
Branch 108, Winchester
Meets the Fourth Thursday of each month at 8.00 p.m. in the Legion Hall, Winchester. All eligible women are welcome.
MRS. RUBY LANNIN, Pres.
MRS. NORMA CASSELMAN, Sec.

CANADIAN LEGION
B. E. S. L.
Branch 108, Winchester
Meets on the First Monday of each month in Legion Hall, Winchester.
All War Veterans Welcome
BASIL DAWLEY, President
LEROY STRADER, Sec'y.

OPPORTUNITY TO INVEST IN CANADA'S FUTURE
Savings and Investment Corp.
Mutual Fund of Canada Ltd.
Savings Investment Trust Co.
PETER WARKENTIN
Division Manager
R. R. 2, WILLIAMSBURG

HAROLD D. POAPST
District Representative for North American Life Insurance Co.
Complete Insurance Service
Automobile - Fire - Wind - Etc.
Real Estate Broker
Phone 446 - Winchester

S. EARL FREELAND, C.L.U.
The Manufacturers' Life Insurance Company
Suite 403, Victoria Building
140 Wellington St. — O T T A W A
Telephones: Office CE 2-3507
Res. Winchester 292

ATTENTION, CAR BUYERS!
Our Low Cost Financing and Insurance Plan will help you make a better deal. Before you buy talk it over with us!
H. E. BICCUM
Insurance and Real Estate
Phone 311 - Winchester

MONUMENTS
L. D. Wells & Sons
Formerly C. C. Stubbs & Co.
MONUMENTS and CEMETERY LETTERING
on No. 2 Highway opposite the New Union Cemetery
PHONE KEystone 4-2255
ROSS McCONNELL Representative
WINCHESTER, Phone 264
"The Most Modern Shop In Eastern Ontario"

LIFE INSURANCE
District Representatives of the Mutual Life Assurance Company of Canada; Lyall M. Crowder, South Mountain, Telephone 52; L. Keith Crowder, Brinston, Phone South Mountain 681r13. Office Phone 50.

The Investors Group
Investors Syndicate of Canada Ltd.
Investors Mutual of Canada Ltd.
Investors Growth Fund of Canada Limited
Investors International Mutual Fund Ltd.
Investors Trust Company
WARD GOWLAND
48 Largo Cres. Ottawa 12

HENDERSON LODGE NO. 383
A. F. & A. M., WINCHESTER
Meets in the new Masonic Temple, on the Second Thursday of each month at 8.00 p.m.
Visiting Brethren Welcome
KEITH CARKNER, Wor. Master
DR. W. A. SHERWOOD, Secretary

CROWDER'S INSURANCE AGENCY
All Lines of General Insurance
Office Phone 50
L. M. CROWDER ..... Res. 52
C. H. CROWDER ..... Res. 55
SOUTH MOUNTAIN, ONTARIO

FRASER INSURANCE SERVICE
Bill McVey - Jim McVey
Phone METCALFE 157
Auto - Fire - Farm - Life and Liability

For Cemetery Memorials See
W. J. L. BOYD & SONS
Representing
R. M. Best Granite Co., Kingston
Architects and Craftsmen of Civic and Private Memorials. Church Memorials of Bronze, Marble and Brass
PHONE 325 - WINCHESTER

G. WILLIAM GORRELL
Barrister, Solicitor, Notary Public
PHONES—Office, KIngsdale 3-2922
Res. KIngsdale 3-3195
MORRISBURG - ONTARIO

SUMMERS INSURANCE SERVICE
H. E. Summers - E. R. Summers
TELEPHONE 399
A Complete Insurance Service for all lines of Fire, Casualty and Life Insurance. Also low cost Automobile Financing and Insurance Plan.

ELECTRICAL APPLIANCES
Full line of Beatty and RCA Victor Electrical Appliances including Electric Stoves, Refrigerators and Freezers, Washing Machines, Dryers, Oil Space Heaters, Televison.
ROSS H. BECKSTEAD
Phone KI 3-2103 - Williamsburg

D. HUGH THOMPSON and SON
General Insurance
Telephone KI 3-2287
WILLIAMSBURG, ONTARIO

ROCK OF AGES FAMILY MONUMENTS
Look for this seal. It's your guarantee of permanence.
J. L. KINKAID
Phone KI 3-3184
Morrisburg
Authorized Dealer
"Cemetery Lettering"

ARTHUR A. CRAWLEY & CO.
OTTAWA - MONTREAL - BROCKVILLE - TORONTO
SUDBURY - NORTH BAY - SAULT STE. MARIE
Ottawa Address—132 Lyon Street. Telephone 3-7715

CORNWALL - OTTAWA - MORRISBURG
McLEOD, COMRIE & CO.
CERTIFIED PUBLIC ACCOUNTANTS
Licensed Trustees In Bankruptcy
Tel. WE 2-3613 Cornwall
Tel. KI 3-2922 Morrisburg

SAVE
ON THESE
FOOD SPECIALS



2 LBS. 49c

Miixed Cookies	2 lbs. 59c
Black Pepper, 4 oz.	30c
Margarine (Tulip or Delmar)	2 - 49c
Aylmer Catsup	19c
Walker's Saltines, 1-lb. pkg.	25c
Pecans, 3-oz. pkg.	29c
Maple Leaf Cheese Slices	29c
Walnut Pieces, lb.	79c
Cucumbers	2 for 25c
Crosby Molasses, 40-oz.	25c
Chum Dog Food	3 for 35c

MEATS

Pollock Fish (whole), lb.	19c
Weiners, 1-lb. cello	49c
Bologna, lb.	35c
Spare Ribs, lb.	43c
Hamburg, lb.	39c
Homemade Sausage, lb.	39c
Round Steak or Roast, lb.	69c
Chicken Legs or Breasts, lb.	55c
Side Pork, lb.	49c
Smokd Cottage, lb.	65c
Slab Bacon (sliced)	62c

MacPherson & Summers
COLD STORAGE Ph. 253
EAST END MARKET Ph. 80

Evening of Sacred Music
Sunday, December 2nd, at 7:30 p.m.
WINCHESTER UNITED CHURCH
Guest Artists—
- REV. DR. H. POINTEN—Ottawa (trumpet)
- MR. W. POLLARD—Ottawa (tenor soloist)
- MRS. IVY HEWIS—Ottawa, ARCT., R.M.T. (organist)
- MRS. F. M. CASS—Chesterville (soloist)
- MR. JIM McTAVISH—Winchester (soloist)

Minister — Rev. A. J. MacDonald

NOTICE

NOTICE IS HEREBY GIVEN THAT THE SECOND INSTALMENT OF 1962 TAXES IS DUE ON DECEMBER 1st, 1962. PAYABLE AT THE CLERK'S OFFICE.

C. R. ROBINSON, Treasurer,
Village of Winchester.
28-29c

Heating Specials
— AT —
DOCKSTEADER BROS. LTD.
—ALL STEEL, used, forced-air, oil fired furnaces, selling with new furnace guarantees.
—Second Hand Space Heaters
—Floor Furnace, one year old
—One Good Cook Stove
—"Hot Rod" 54 Ford Panel Truck
Open Evenings until 9 p.m.
"Phone 440"
WINCHESTER, Highway 31
Visit our Restaurant — White Rose Service Station

DRY *FOUR* LOADS OF WASH FOR THE PRICE OF *ONE*
WITH A
Superior GAS CLOTHES DRYER

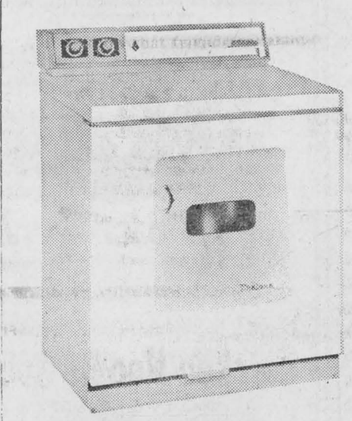

Gas dries your clothes for ¼ the cost of other fuels. A great saving that never stops, because these lifetime burners don't wear out. And there's no expensive wiring to bother about.

What's more, this thrifty gas dryer turns out clothes that are fluffier, whiter, fresh as all outdoors and wrinkle-free...all in no time at all.

YOUR SUPERIOR CLOTHES DRYER CARRIES A FULL ONE-YEAR WRITTEN WARRANTY

SUPERIOR PROPANE LTD.
Phone KI 3-2813
MORRISBURG, ONTARIO

FEED NEWS
* * * *
CATTLE MINERALS
SHUR-GAIN and SWIFTS

Most Dairy Feeds contain the average mineral requirements for dairy cows. There are certain cows whose requirements are above normal just as there are some farm soils that are below normal in supply of natural minerals. This is a good reason why the milking herd, and replacement heifers should have free access to mineral mix at all times. Cattle will adjust themselves to their own needs. The amount that dairy cattle will require depends upon the amount of milk being produced and stage of lactation..

It is not necessary to pay a high price for cattle mineral when they contain sufficient of the essential minerals known to be needed for the dairy cattle.

INGREDIENTS CONTAINED IN CATTLE MINERALS

Calcium, Phosphorus, Iodine, Iron, Salt, plus Manganese, Cobalt and Copper.

Phone and have your requirements delivered with your next feed order.

* * * *
Fennell Feed Co. Ltd.
Telephone 134 or 136

Real Estate

FOUR BEDROOM BRICK HOUSE on good sized lot, in the country. Heavy wiring, bathroom, garage. Priced to sell with terms available.

100 ACRE FARM, near Osgoode. All level clay loam and all tillable Hydro and water pressure throughout. Good buildings. Asking $12,000 with terms.

3-BEDROOM FRAME HOUSE on one acre lot in area village. Modern bathroom, oil furnace, heavy wiring. Has recently been modernized. Owner is transferred and has priced to sell with good terms.

Austin Carkner
Real Estate Broker
Phone 298
Winchester

CLAUDE THOMPSON, Salesman
Phone 109 Metcalfe

SURE FIRE RESULTS AT LOWER THAN LOW PRICES — PRESS CLASSIFIED ADVTS.

Holmes Livestock Exchange Ltd.
Owned and Operated by C. Irwin Holmes
Commission Sales Every Tuesday
SPRINGERS AND MILK COWS SALE — Starts at 2.00 p.m.
CALVES, PIGS and BEEF SALE — from 6.00 p.m.
MAHLON ZERON, Auctioneer.
Good Restaurant Facilities
Business 381
For Further Information Call
Residence 150 J 2

THIS WEEK'S PRICES AT HOLMES LIVESTOCK EXCHANGE
Top Springers, $285.00 each; Beef, $12.00 to $19.75 per cwt.; Bulls, $18.75 per cwt.; Calves, $25.00 to $34.50 per cwt.; Pork, $20.00 to $21.50 per cwt.; Weaner Pigs, $8.00 to $12.00 each; Feeder Pigs, $12.00 to $18.50 each.

News From Mountain and District

Mountain

Mrs. Ruth Larkin, of Ottawa, spent Sunday at the home of Mr. and Mrs. Wilfred MacNair.

Mr. and Mrs. Roy Madden were callers on Sunday of Mr. and Mrs. John Berry.

Callers during the week on Mrs. Shaw and Mrs. Chrisite were Miss Jessie Cleland of South Mountain, Mrs. Ralph Shaw, Mrs. Lanson Hyndman and Miss Mary Shaw of Kingston.

Mr. and Mrs. Doug. Dixon, of Ottawa, spent Sunday at the home of his parents, Mr. and Mrs. Wallace Dixon.

Mrs. Wm. Allen and Mrs. Geo. Carlyle spent Thursday at the home of Mrs. Bob Carlyle and Mrs. Martha Meunier, Winchester.

Mrs. Gordon Robinson is spending this week visiting Mr. and Mrs. Don McLaren of Russell and Mr. and Mrs. James Cox, Ottawa.

The Explorers entertained parents and friends on Friday evening at the Initiation Service for Marilyn Johnston. Other members received stars and seals. The rest of the evening was spent in games. Refreshments were served by the Explorers.

Mrs. Edgar Brown and Mrs. Whitteker called on Sunday at the home of Mr. and Mrs. T. Dougall.

Visitors on Sunday at the home of Mr. and Mrs. Lyle Coughler were Mr. and Mrs. Norman Payne, Mr. and Mrs. Ryckman of Hamilton and Mr. and Mrs. Gordon Graham and family of Ottawa.

Pleasant Valley

Mr. and Mrs. Sam Cowan and girls, of Prescott, were Saturday guests of Mrs. Mary Gilmer and Mr. and Mrs. Hilliard Gilmer.

Sympathy is extended to Mr. and Mrs. Wm. Somerville and John and Mrs. Robert J. Gilmer of Kemptville in the passing of their brother, Mr. Claude Somerville.

Mrs. Peter Mansfield and children, of Manotick, were recent visitors of her parents, Mr. and Mrs. Sam Hamilton.

Mr. and Mrs. Pat Thibert, of Kemptville, and Mr. and Mrs. Douglas Boyd of South Mountain, were recent visitors with Mr. and Mrs. Ken Hunter and Dale.

Mr. and Mrs. Frank Davidson and son, Terry, of Guelph, spent the week-end at the home of Mr. and Mrs. Lee Kennedy.

Mr. and Mrs. David Gilmer were callers last Wednesday at the home of Mr. and Mrs. John McGowan of Brinston.

South Mountain Women's Institute Holds Meeting

Mrs. G. Mulholland was hostess to the members and visitors of the South Mountain Women's Institute for their November meeting which took the form of a pot luck supper. The president, Mrs. A. Shaver, and secretary, Mrs. H. Graham, were in charge.

The guest speaker for the programme was E. B. MacDonald, of the Department of Farms Sales Service of the Hydro Electric Company, Ottawa. After an interesting talk and demonstration Mr. MacDonald used a film to illustrate the "Use of Hydro and Making it Safe."

Mrs. D. Graham and Mrs. A. Lough reported on the "Meat Course" held in Chesterville, and plans were made for conducting demonstrations in the local branch. Mrs. H. E. Barry gave her report on the Area Convention in Ottawa. Mrs. G. Cleland reported on the meeting of the Hospital Auxiliary.

Plans were made to hold the Christmas meeting on December 10 at the home of Mrs. H. Graham.

Hulbert

Hulbert United Church celebrated its anniversary on November 18th with good attendances at both services. A turkey supper was held on Tuesday evening.

Mrs. Alex Ross, of Mannville, is visiting relatives in the district.

Mrs. Herb. McQuaig is spending some time with her sister, Mrs. Percy Ellis, South Mountain.

Mr. and Mrs. Wilmer Drummond and baby, of Smiths Falls, and Mr. and Mrs. Robin Campbell of Vernon were recent guests of Mr. and Mrs. Wesley Flegg.

Mrs. Will Flegg and Coral, Mrs. Jas. Blair of Ottawa, and Mr. and Mrs. George Byers of Osgoode visited Mr. and Mrs. Ira Ellis and Wellington recently.

Vancamp

Sympathy is extended to Mrs. Harry Williams and to Mrs. Robert Bebee of Iroquois in the death of their mother, Mrs. Edward Barrigar, who passed away recently at a Brockville hospital.

Mr. and Mrs. A. Kerr, of Kemptville and Mr. and Mrs. Murray Summers of Winchester were dinner guests of Mr. and Mrs. Willis Riddell last Sunday.

Mr. and Mrs. James Locke, of Canton, N. Y., were recent visitors of Mr. and Mrs. Herb Simzer.

Mrs. C. Millar spent a few days visiting with her sisters, Mrs. P. Patterson of Ogdensburg and Mrs. James Spotswood of Potsdam, N Y., this past week.

Master James Eastman, of Ottawa, spent the past week with his grandparents, Mr. and Mrs. H. Simzer.

Mr. K. J. Guy and Mrs. Howard Summers, of Winchester, visited with Mr. and Mrs. Charles Davidson of Sterling and Mr. and Mrs. Gordon Guy at Trenton this past week.

Mr. and Mrs. H. Simzer had dinner last Sunday with their daughter, Mrs. Val Eastman, and Mr. Eastman, in Ottawa.

Mr. and Mrs. Edgar Turner of Winchester entertained on Saturday evening: Mr. and Mrs. Samuel Fisher of Metcalfe, Mr. and Mrs. Robert Bellinger of Vancamp, Mr. and Mrs. Arnold Windsor, Miss Patti and Mrs. Ernest Windsor of Winchester, in honour of Mr. and Mrs. Windsor's 25th Wedding Anniversary.

Mr. and Mrs. Percy Bellinger and Mr. and Mrs. Wm. Bellinger of Ottawa had supper last Sunday with Mr. Nelson Bellinger.

Mr. and Mrs. Gordon Hutchinson and children, of Winchester, were supper guests on Sunday evening with Mr. and Mrs. Ian Reid.

ACTIVITIES AT M. D. H. S.

(By Edith MacDonald)

New Library Books

Many new books are being added to our Library including such intriguing titles as "The Great Houdini," "The Bridge At Andau," "Engineer's Dreams" by Willie Loy, and "Night Without End" by Alistair MacLean. Our student librarians have nearly completed the cataloguing of these books, and these and other books may be borrowed for a limited time beginning next week.

The student librarians are Francis Boucher, Gary Francis, Lois Spearman, Elaine Barkley, Marilyn Spearman, June McCann and Marian Glaser.

Departmental Testing

On Wednesday morning of last week Grade 12 wrote the first of a series of Departmental tests prescribed for all students of their grade across Ontario. This test, known as S.A.T.O., is a test for general ability and knowledge; later tests will be administered in Chemistry, French and English.

School Party

The Social Committee, consisting of Judy Coughler, Barbara Baker, and Patsy Workman, sponsored a most enjoyable high school party in the high school building last Friday evening. A large number of students were on hand to enjoy the games and dancing, and all agree that it was one of the best parties we have had for some time. The lunch was provided by members of Grades 12 and 13.

The students are eagerly looking forward to the Christmas Party which will be held on Thursday evening, December 20, at the Hallville School Auditorium. Each student will be permitted to invite one friend to the party, and special guests will be members of the School Board, their wives, and others who have supported the school with its various activities.

From Here and There

Christmas Examinations begin on Friday, November 30, and will continue until Thursday, December 6 . . . Our Soccer champions played an exhibition game with Kemptville Agricultural School and were beaten by a score of 7 to 2 . . . Our congratulations to the Scholarship Committee on their most successful Auction and Dance which realizd nearly $1,000 for the Scholarship Fund.

Auction Dance Adds $915.00 To Scholarship Fund

An overflow attendance of supporters from all areas of the school district ensured for the MDHS Scholarship Committee their most successful Auction and Dance since they began their campaign to raise funds for scholarships and bursaries six years ago. By the time Auctioneer Harold Finnerty had presented the last of about 225 donations for auction, the Committee had cleared $915.00, which has been added to the Scholarship Fund.

An undertaking such as this would not be possible without the assistance of many people. In addition to those who have contributed to the Auction Dance through their contributions and attendance, the committee wishes to thank the Auctioneer, Harold Finnerty of Kemptville, who very generously donated his services again this year; Gordon Cumming, who made his Public Address System available free of charge; David Berry and Roy Berry for the use of their trucks; Mountain Odd Fellows' Lodge for the use of their chairs; Willis Riddell, Henry Wilson, Joel Kirkby and Lyall Sullivan who solicited donations on the school's behalf; the Rhythm Ramblers who provided the music for the dance; and the various newspapers that provided publicity and enabled the school to acknowledge the generosity of the many donors to the School Auction.

DONORS

The following donors were unavoidably omitted from the donation list sent to the homes: David Berry, cash $15.00; Howard Biccum, cash $5.00; Ivan Crowder, cash $2.00; Wilson's Fuels, 100 gals. furnace oil; Seven-Up of Cornwall, 10 cases of soft drinks; Jim Brown, Ottawa Motor Sales, cash $25.00; Kemptville Creamery, 10 lbs. butter.

Acknowledgement also to the following who have contributed to the Auction :Mr. and Mrs. Lawson Smith, Douglas Allen, Don. Baldwin, Lyall Allen, Mrs. Ogle Workman, Robert Allen, Doris Beauty Salon, Donald Francis, Charles Anderson Imperial Oil, H. H. Popham Ltd., David Monteith, Mr. Nesbitt of Welch and Johnston, Gray-Harvey Ltd., D. Brissenden.

Additional donations will be acknowledged in this newspaper next week.

DOOR PRIZES

Winners of the door prizes were: Dwight Gilmer, Canada Savings Bond; Wayne Kenney, 2 NHL hockey tickets and $10.00 expense money; Lloyd Hyndman, large Panda.

Press Classified Advertisements bring you quick results!

CHURCH NEWS

SUNDAY, DECEMBER 2nd, 1962

Anglican Church

Rev. W. L. Thomas, Rector

(ADVENT SUNDAY)

10.00 a.m., Sunday School.
11.00 a.m., Holy Communion.

Baptist Church

WINCHESTER — ORMOND

Rev. Geo. Cawfield, Pastor.

Winchester—Service at 10 a.m., Sunday School, 11 a.m.; Evening Service at 7.30 p.m.

Ormond—Service at 11.30 a.m.; Sunday School, 10.30 a.m.

Presbyterian Church

Rev. Wm. Sutherland, Minister

Worship Service, 11.00 a.m.
Sunday School, 11.30 a.m.

United Church

Rev. A. J. MacDonald, Minister

Worship Service at 10.30 a.m.
Sunday School at 11.30 a.m.

Harmony: Sunday School at 2.00 p.m.; Worship Service at 3 p.m.

Wesleyan Methodist Church

Rev. W. D. Mack, Minister

Sunday School at 9.45 a.m.; Service of Worship at 10.45 a.m. and 7.30 p.m. Prayer and Fellowship Hour on Wednesday at 7.30 p.m. Youths meet on Friday at 7.45 p.m.

Hallville. Sunday School at 2.15 p.m. Afternoon Worship at 3 p.m.

Christian Reformed Church, Williamsburg

Rev. H. Vanderplaat, Minister

(Church of the Back To God Hour Broadcast heard every Sunday at 8 a.m. over CFRA, Ottawa)

Morning Service, 10 a.m., English
Evening Service, 7.30 p.m., Dutch

Winchester Springs United Church

Rev. Ralph Brookson, Minister

Worship Service at 2.30 p.m.
Sunday School at 1.30 p.m.

Winchester Springs Presbyterian Church

Rev. R. Everett Hawkes, Minister

Worship Service at 2.00 p.m.

Wesleyan Methodist Church, Inkerman

Rev. J. H. Weaver, Minister

Sunday School at 10.00 a.m.; Service of Worship, 11.00 a.m. and 7.30 p.m. Prayer and Fellowship Service on Wednesday at 8.00 p.m. Youth Meeting, Friday at 8.00 p.m.

Bethany Chapel Winchester

Every Wednesday evening at 8.00 p.m., a Bible Study Period will be held.

Sunday School, 10 a.m.; Morning Worship, 11 a.m.; Evening Worship at 8.00 p.m.

A friendly welcome awaits you!

Announcement

ON DECEMBER 6th, office will be open in CHESTERVILLE, at P. J. Gilroy's, Jeweller.

Office will not be open again here UNTIL MID-JANUARY

For APPOINTMENTS — Telephone HI8-2355 in advance

H. W ALGATE OPTOMETRIST

391 Richmond Rd., OTTAWA, Ont.

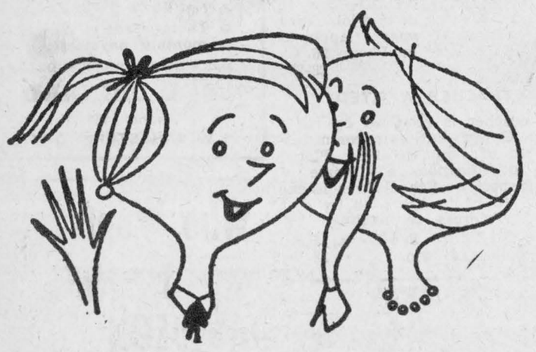

The Intimate Story

When it comes to getting facts for local stories only your local paper is close enough to give adequate coverage. And for a detailed account of community, national and international news, your local paper and the Ottawa Citizen make an unbeatable team.

The Ottawa Citizen

- chosen by most!

Local Representative — C. CROSS, Winchester, Phone 130

Plumbing and Heating Service

Complete Line of Bathroom and Kitchen Fixtures.

Findlay Furnaces and Conditioners.

Crane Oil Burners.

Beatty Pumps and Equipment.

Northern Electric Refrigerators and Appliances.

Pressure Systems.

Kitchen Ranges, Heaters, etc.

J. Fader & Son

Phone 60

WINCHESTER - ONTARIO

DAIRYMEN

YOUR COW HAS 3 BIG JOBS TO DO DURING HER DRY PERIOD OF 6 TO 8 WEEKS.

1. More than double the weight of her unborn calf.
2. Replete her reserves of calcium and phosphorus lost during her last lactation.
3. Build up reserves of flesh and vitamin D to face the stress of another lactation.

Although all this is true, and despite the fact that it has been proved, that good feeding in the dry period will give you . . .

(a) Heavier, Healthier calves
(b) Dollar returns in milk of from 2 to 4 times the cost of feed required.
(c) A definite improvement in fat production.

THE DRY COW IS OFTEN NEGLECTED.

If THIS means YOU — Start yourself on the road to a more profitable healthier herd by feeding . . .

MIRACLE 14% DRY and FRESHENING RATION

Call us at South Mountain 39 and you will be surprised to learn how little it will cost you to get your cows off to a profit-making start for the next lactation.

H. E. Saunders & Sons Ltd.

PHONE 39 (S. Mtn.) INKERMAN

"HYLO"

Egg Grading Station

L. KAPELLER, Prop.

Winchester, Osgoode and Chesterville

HIGHEST MARKET PRICES

Paid Daily for our City Trade

2 Electric Grading Machines To Assure You Proper Grade

If it is not convenient for you to bring your eggs to our Grading Stations at Winchester or Osgoode you may leave them at any of the following stores where they will be picked up and your returns left twice weekly:

MacPherson's Store, Win. Springs
Miller's Store, Metcalfe
Lewis' Store, Dalmeny
Thomas' Store, Elma

A. Wahlroth, O. D.

OPTOMETRIST

Permanently located in the Thom Insurance Agency Office

Morrisburg Shopping Centre

Hours: Daily 9.00 to 5.00
Wed. 9.00 to 1.00

Evenings by Appointment

Kingsdale 3-2502

Art and Amy DAYKIN

PHOTOGRAPHY

Weddings
Family Groups
Commercial

OSGOODE - ONTARIO

Phones: Metcafe 61 r 4
North Gower 489-3528

R. Bryson Patterson

OPTOMETRIST

Eyes Examined
Glasses Fitted

Office Hours — 9 - 12 — 1 - 5
(Closed Wednesday)

Prescott Street, KEMPTVILLE

For Appointments Phone
258 - 2274

TERRIFIC! CAR BUYS

NEW 1963 METEOR 4-Door Custom V-8 Automatic NEW

1961 CHEVROLET — 2-door, 6-cylinder, automatic
1960 CHEVROLET — 4-door, 6-cylinder, automatic, radio
1960 BUICK — 4-door, automatic, radio, Power Steering
1958 FORD — 2-door, V/8 motor
1957 PLYMOUTH — 4-door, V/8 motor
1960 CHEVROLET — 3-ton stake body, Long Wheel Base

Nu-Way Motor Sales

NOW LOCATED ON MAIN STREET

LOUIS WEINER and GORD FADER

Main Street Winchester

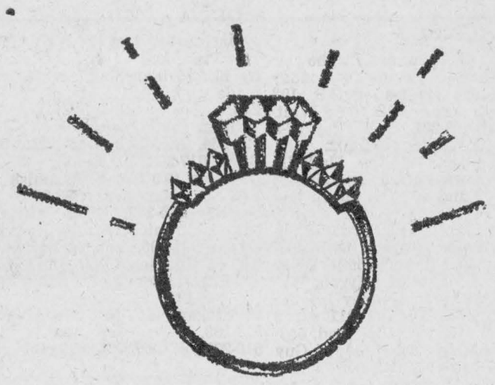

Another reason for regular saving at

ScotiaBANK

THE BANK OF NOVA SCOTIA

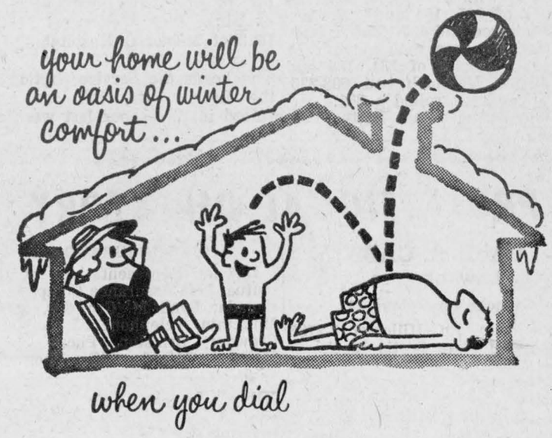

when you dial

260

for guaranteed heating oil service

Telephone today and ask us for super-efficient, cleaning-burning BP Oils. Then rest assured. You can't buy better heating oils.

Telephone today to arrange for our Guaranteed Delivery Service. Then relax. Our co-ordinated system keeps a weather-eye on your oil tank and we automatically refill it *before* the oil level gets too low.

BP HEATING OILS

RON FREELAND FUELS

Winchester, Ont.

Christmas Is Coming Sooner Than You Think

When You're Buying Men's Gifts Shop At MORGAN'S

- Useful Lines
- Name Brands
- No Seconds or Sub Standards
- All First Quality



A Gift From MORGAN'S Is The Best



Morgan's

"The Home Of Quality Brands"

Phone 326 Winchester

See These Used Car Buys

1962 BUICK 4-door, a lovely beige, radio

1957 BUICK 2-tone, Red and White

1959 PONTIAC 4-door, low mileage, like new condition.

1961 VAUXHALL Station Wagon, real nice . . . see it.

—ALSO SOME CHEAPER CARS—

WERT'S Garage Ltd.

G. M. Dealers for

PONTIAC — BUICK — VAUXHALL — GMC TRUCKS

Phone YUkon 4-2280 - CRYSLER

GERALD RICE, Salesman, Winchester

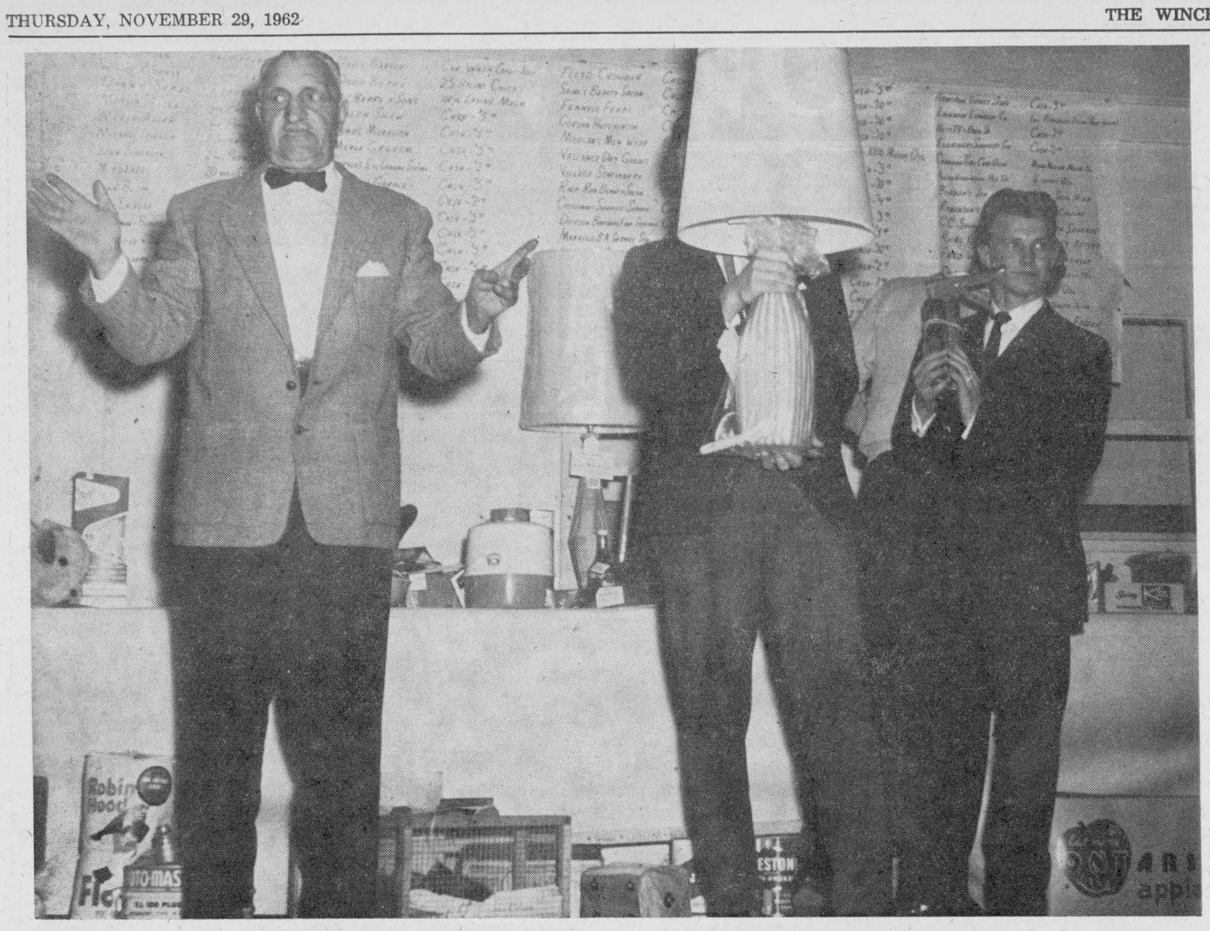

"What Am I Bid?"

Auctioneer Harold Finnerty asks "How much am I bid" at the annual Mountain District High School Auction and Dance held last Wednesday night in North Mountain Consolidated School. Auctioneer Finnerty of Kemptville apparently had little trouble in selling off the long useful lists of items which had been donated to the school, as it is expected that more than $900 will be realized for the school's bursary fund. All of the items were donated by individuals and businesses in the Mountain area including Winchester and Kemptville.

In the above picture Auctioneer Finnerty is shown at left. Behind the lamp is Larry Berry, while Dave Harris holds another item ready to auction. Below, Auctioneer Finnerty is again shown at left and holding the three kittens which were auctioneed off are, from left, Dave Harris, Larry Berry and Don VanBridger. A complete report of the Auction appears elsewhere in this issue of The Press.

—Press Staff Photos.

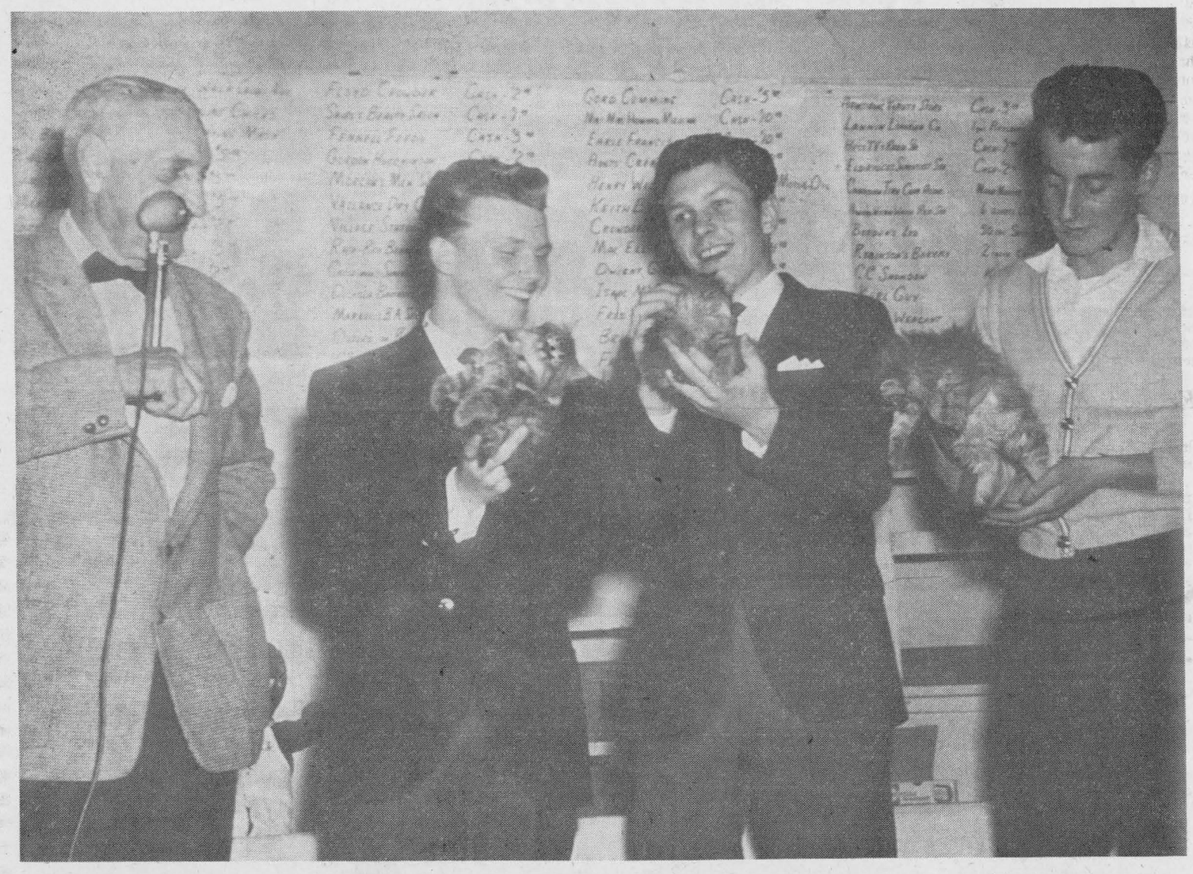

December CALENDAR

All Evening Shows Start at 7:30 p.m.

FAMILY STYLE ENTERTAINMENT
Winchester
DOORS OPEN 7:00 P.M., CONTINUOUS FROM 7:30

Please Retain Calendar For Future Reference

Monday, Tuesday, Wednesday — DECEMBER 3-4-5
"WHITE CHRISTMAS"
Starring BING CROSBY. (In Colour).

Thursday, Friday, Saturday — DECEMBER 6-7-8
"MERRILL'S MARAUDERS"
(In Cinemascope and Colour)
Starring JEFF CHANDLER and TY HARDIN
"THE CLOWN AND THE KID"
Starring JOHN LUPTON and MIKE McGREEVEY

Monday, Tuesday, Wednesday — DECEMBER 10-11-12
"MR. TOPAZE"
(In Cinemascope and Colour)
Starring PETER SELLERS
"PIRATES OF TORTUGA"
Starring KEN SCOTT and LETICIA ROMAN. (Cinemascope)

Thursday, Friday, Saturday — DECEMBER 13-14-15
"HELL IS FOR HEROES"
Starring BOBBY DARIN, BOB NEWHART and FESS PARKER
"WATCH YOUR STERN"
Starring KENNETH CONNOR, ERIC BAKER, LESLIE PHILLIPS

Monday, Tuesday, Wednesday — DECEMBER 17-18-19
"EXPERIMENT IN TERROR"
ADULT ENTERTAINMENT
Starring GLENN FORD and LEE REMICK

Thursday, Friday, Saturday — DECEMBER 20-21-22
"GIDGET"
(In Cinemascope and Colour)
Starring SANDRA DEE and JAMES DARRIN
"GIDGET GOES HAWAIIAN"
(In Colour)
Starring JAMES DARRIN, MICHAEL CALLAN, PEGGY CASS.

Monday, Tuesday, Wednesday — DECEMBER 24-25-26
"JACK THE GIANT KILLER"
(In Colour)
Starring KERWIN MATHEWS, JUDI MEREDITH, TORIN THATCHER.
"NO KIDDING"
Starring LESLIE PHILLIPS and GERALDINE McEWAN

Thursday, Friday, Saturday — DECEMBER 27-28-29
"THE NOTORIOUS LANDLADY"
Starring JACK LEMON and KIM NOVAK

SUNDAY MIDNIGHT SPECIAL — DECEMBER 30
"MOTHRA"
(In Cinemascope and Colour)
Starring FRANKY SAWKARI and HIROSHI KOIZYMI
"ELECTRONIC MONSTER"
Starring ROD CAMERON and MARY MURPHY

Monday, Tuesday, Wednesday — DECEMBER 31-JAN. 1-2
"THE BIRDMAN OF ALCATRAZ"
Starring BURT LANCASTER, KARL MALDEN, THELMA RITTER and BETTY FIELD.

SUNSHINE SPECIAL

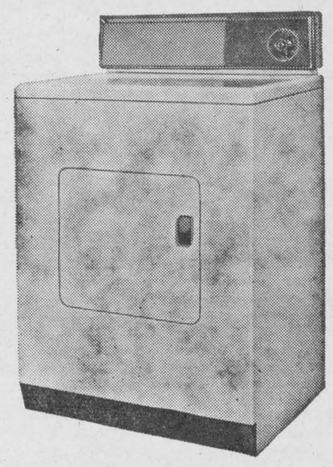

BUY AN
ELECTRIC CLOTHES DRYER NOW
GET A FREE ELECTRIC BLANKET

MAKE EVERY DAY A DRYING DAY ELECTRICALLY...COSTS LESS THAN 5¢ A FULL LOAD TO OPERATE!

A $29.95 VALUE!!

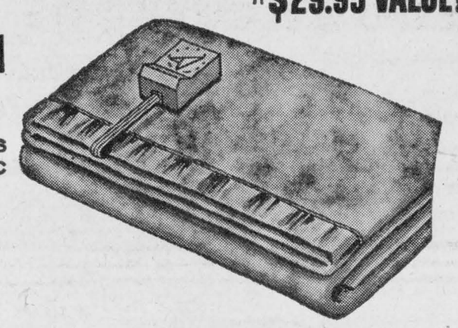

ECONOMICAL • FLAMELESS • ODOURLESS • SAFE • PRECISELY AUTOMATIC

CHOOSE FROM ANY OF THESE FAMOUS BRANDS

- BEATTY
- COFFIELD-HAMILTON
- CONNOR
- CORONADO
- DOMINION
- Eaton's-VIKING
- G.M. FRIGIDAIRE
- GENERAL ELECTRIC
- INGLIS
- KELVINATOR
- LEONARD
- MAXWELL
- MAYTAG
- McCLARY-EASY
- PHILCO-BENDIX
- RCA WHIRLPOOL
- SIMPLICITY
- Simpson's–KENMORE–Simpsons-Sears
- SPEED QUEEN
- THOR
- Co-op VISCOUNT
- WESTINGHOUSE

...AND OTHER FINE MAKES

- DOUBLE BED SIZE
- FULL 2-YEAR GUARANTEE
- A TOP QUALITY BLANKET
- CONVERTIBLE CONTOURED CORNERS
- CAN BE WASHED AND DRIED AUTOMATICALLY

SUNSHINE SPECIAL

THIS OFFER GOOD AT THE STORES DISPLAYING THIS SYMBOL NOV. 3RD TO DEC. 15TH

VICE & CRAIG
GEGGIE'S HARDWARE

ALEX W. DAVIDSON
JOHN M. FADER

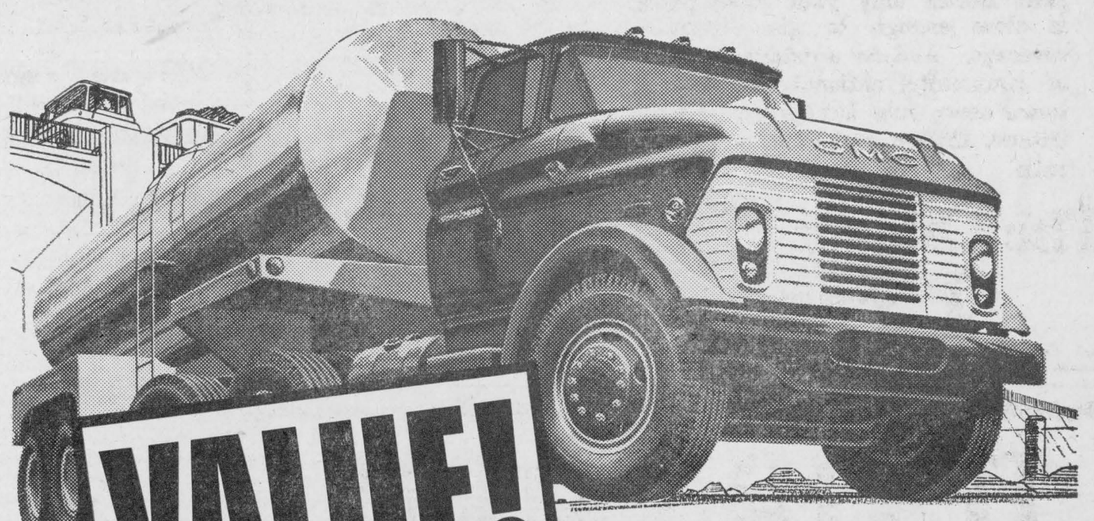

VALUE!

THE EXTRA that's built into every GMC at no extra cost to you! From sturdy pickups to burly tandems, all GMC's have extra profit-making value. Important advances in frames, engines and suspensions mean more miles of cost-saving service.

NOW! GMC DIESELS built in Canada! Powered by the in-line 6-71SE or the V-6 6V-71 diesel engines, these trucks have set new endurance highs. See your GMC dealer.

ANOTHER GMC EXTRA VALUE



Who said seven can't go into six and come out even? For even-running GMC in-line gasoline sixes have seven-main-bearing crankshafts. Result is a more efficient, longer lasting engine.

ANOTHER GMC EXTRA VALUE



GMC backbones back you up on every job. GMC's all-new frames are load engineered! Give even greater durability with extra cross-members.

ANOTHER GMC EXTRA VALUE

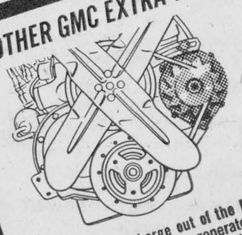

You'll get a real charge out of the Delcotron Generator. GMC Delcotron generators charge even at idle. Your battery gets a better charge.

THERE'S EXTRA VALUE IN EVERY GMC TRUCK!

G-463C

From ½ to 60 tons—built for Canadian jobs



GMC

Be sure to watch "The Tommy Ambrose Show" on the CBC-TV network. Check local listings for time and channel.

WALTER C. MacDONALD MOTORS WINCHESTER LIMITED
WINCHESTER, ONTARIO



NEW MORRISBURG COMMUNITY CENTRE

Artificial Ice Ready Next Month

Work on Morrisburg's new, ultra modern Community Centre proceeds at a good clip and according to latest reports the arena is expected to go into operation some time later this year for the winter season.

Junior Cassell, well known throughout the district, has been appointed manager of the Community Centre and his duties will start immediately. Junior is a well known athlete, especially in hockey, and has served as Deputy Fire Chief of Morrisburg Volunteer Fire Brigade. He is shown in accompanying photo. The other picture shows one of the welders busy installing the pipes which make up an important under-ice department of the artificial ice unit. Thousands of feet of pipes are necessary in such an installation and they must be laid with a degree of accuracy to assure suitable ice conditions.

Community Centre ice is expected to be ready early next month. Other work, as in previous years, has been carried out under the Winter Works program.

Financing of the project comes from public subscription, a Community Centre committee which has sponsored many functions, and government grants.

When completed the building will be the only one in the immediate area with artificial ice and it will also be one of the most modern Community Centres in Eastern Ontario. It is of cement block construction.—Photo by Smith.



JUNIOR CASSELL

LIVE BETTER ELECTRICALLY

*** Reminders about your ONTARIO HOSPITAL INSURANCE**

* 19th Birthday?

KEEP INSURED! Separate premiums are required for your insurance from now on. Obtain application form at a bank, a hospital or the Commission.

* Getting Married?

KEEP INSURED! The *Family* premium must be paid to cover husband and wife. Tell your group OR, if you pay your premiums direct, notify the Commission.

* Changing Jobs?

KEEP INSURED! Follow carefully the instructions on the back of the Certificate of Payment Form 104, which your employer is required to give you.

Always keep your Hospital Insurance Certificate handy.

ONTARIO HOSPITAL SERVICES COMMISSION
2195 YONGE STREET, TORONTO 7, ONTARIO

Annual Statement Shows B of M Has Record Year

Year-end records in loans, deposits and resources, plus new highs in both profits earned and taxes paid, are all shown in the Bank of Montreal's 145th annual stated, issued this week.

The statement shows Bank of Montreal loans at an all-time high of $2,269 million—17.33 per cent. more than a year ago, and reflecting a year of intense credit demands. In contrast, the bank's securities portfolio was reduced 12.5 per cent., from $1,107 million to $969 million.

Bank of Montreal resources were reported to $4,015 million, a new year-end record, compared with $3,950 million a year ago. Deposits increased from $3,647 million to $3,713 million. Personal savings, amounting to $1,834 million, are up by $85 million.

Earnings, after taxes, for the bank's operations by more than 900 offices at home and abroad were $16,013,512, 9.84 per cent. more than in 1961. Taxes also reached a new high—$18,353,442, or 14.6 per cent. more than net earnings.

Dividend payments for the year to the bank's 22,000 shareholders have amounted to $12,757,500, or $2.10 per share, five cents more than the 1961 figure and ten cents more than was paid in 1960.

An amount of $1,000,000 from tax-paid inner reserves is added to $4,531,938 in undivided profits, for a total of $5,531,938, and of this, $4,150,000 is transferred to the rest account, now at $150,000,000. The balance of undivided profits thus stands at $1,381,938.

Quickly available resources are listed at $1,820 million, or 47.85 per cent. of the bank's public liabilities of $3,803 million, compared with a 54.56 per cent. in 1961, and providing further evidence of the heavy credit demands made on the B of M during the year.

Valuation of bank premises is shown at $65,878,133, compared with $63,062,983 in 1961, an increase of 4.46 per cent., and an indication of continuing branch modernization and extension.

FAMILY STYLE ENTERTAINMENT
Winchester
DOORS OPEN 7:00 P.M., CONTINUOUS FROM 7:30

Thurs., Fri., Sat. NOV. 29-30-DEC. 1

"FIVE WEEKS IN A BALLOON"

(Cinemscope and Colour)

Starring FABIAN, BARBARA EDEN, RED BUTTONS and PETER LORRE

Mon., Tues., Wed. DEC. 3-4-5

"White Christmas"

Starring BING CROSBY (In Colour)

Saturday Matinee, 1:30 - Regular Prices

What are THE FACTS BEHIND THE FIGURES at "MY BANK"

TO 3 MILLION CANADIANS
B of M

Here is a concise summary in layman's language of how the B of M stood at the year-end on October 31st, 1962

WHAT WE HAVE:

CASH: The B of M has cash in its vaults and money on deposit with the Bank of Canada and other banks amounting to . . . $ 520,065,342

CHEQUES and other items in transit—representing the net amount of the moneys moving between branches of the Bank and into the B of M from other banks on account of customers' transactions . . . 112,094,335

INVESTMENTS: The B of M maintains a strong liquid position through investments in high-grade government bonds which have a ready market. Listed on the Bank's books at *amortized value*, they amount to . . . 742,197,080

The B of M has other investments—including a diversified list of high-quality short-term issues. These investments are carried at 226,832,563

CALL LOANS: The B of M has call loans which are fully protected by quickly saleable securities. These loans amount to . . 218,548,259

QUICKLY AVAILABLE RESOURCES: The resources listed above cover 47.8% of all that the Bank owes to the public. These "quick assets" amount to $1,819,737,579

LOANS: During the year, many millions of dollars have been lent to business and industrial enterprises for production of every kind—to farmers, fishermen, oilmen, miners, lumbermen and ranchers—to citizens in all walks of life, and to community organizations and provincial and municipal governments. These loans amount to . . $1,825,682,590

MORTGAGES and hypothecs insured under the National Housing Act, 1954—representing advances to homebuilders . . . 224,644,086

BANK BUILDINGS: In hamlets, villages, towns and large cities from coast to coast the B of M serves its customers at 900 offices. The value of the buildings owned by the Bank, together with furniture and equipment, is shown on its books at . . 65,878,133

OTHER ASSETS: These chiefly represent liabilities of customers for commitments made by the Bank on their behalf, covering foreign and domestic trade transactions 79,222,188

TOTAL RESOURCES WHICH THE B of M HAS TO MEET ITS OBLIGATIONS $4,015,164,576

WHAT WE OWE:

DEPOSITS: While many business firms, manufacturers, merchants, farmers and people in every type of business have substantial deposits with the B of M, about half of the money on deposit with the Bank is the savings of private citizens. The total of all deposits is $3,712,565,329

OTHER LIABILITIES: Miscellaneous items, representing mainly commitments undertaken by the Bank on behalf of customers in their foreign and domestic trade transactions 90,467,309

TOTAL OF WHAT THE B of M OWES ITS DEPOSITORS AND OTHERS $3,803,032,638

TO PAY ALL IT OWES, THE B of M HAS TOTAL RESOURCES, AS SHOWN ON THE LEFT SIDE OF THIS STATEMENT, AMOUNTING TO . . . $4,015,164,576

WHICH MEANS THAT THE B of M HAS RESOURCES, OVER AND ABOVE WHAT IT OWES, AMOUNTING TO . . . . . $ 212,131,938

This figure of $212,131,938 is made up of money subscribed by the shareholders and, to some extent, of earnings which have from time to time been ploughed back into the business to broaden the Bank's services and to give added protection for the depositors.

* * *

BANK OF MONTREAL
Canada's First Bank

Williamsburg Branch: ALFRED De BRUYNE, Manager

WORKING WITH CANADIANS IN EVERY WALK OF LIFE SINCE 1817

WOW!

THE SAVINGEST SAVINGS EVER!

If you want to see your money jump through hoops—put it on the beautifully-new Valiant for '63! Valiant saves you costly major repairs (ask about the sensational new 5-year or 50,000-mile power-train warranty!); saves you battery wear (Valiant's new alternator takes care of that!); saves you gas-money (with its Slant-Six engine—that's long on gallop but easy on gallons); saves on oil (change every 4,000 miles); on chassis lubes (every 32,000 miles). Want more? What about Valiant's amazingly "compact" initial cost! Any way you figure it, you're sitting pretty in Valiant for '63! It's the savingest!



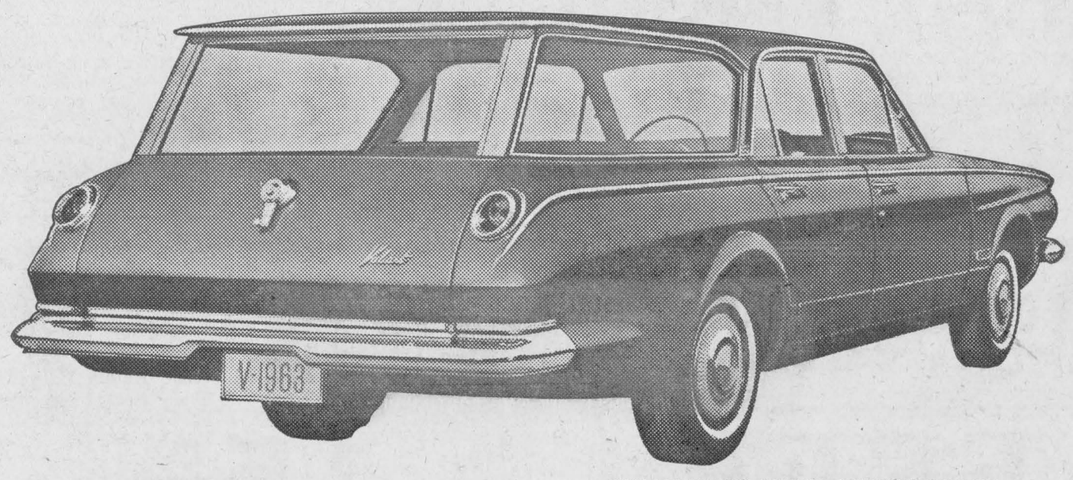

VALIANT V-200 4-DOOR STATION WAGON.

All Valiants carry the new 5-year or 50,000-mile power-train warranty! Ask your dealer for details.

Valiant '63

NOBODY BEATS VALIANT FOR VALUE! CHRYSLER OF CANADA

SEE YOUR PLYMOUTH-VALIANT OR DODGE-VALIANT DEALER TODAY

W. J. L. BOYD & SONS LIMITED
ST. LAWRENCE ST., WINCHESTER, ONTARIO

STEINBERG MOTOR SALES
Main Street, Williamsburg, Ontario

WATCH FOR THE FOLLOWING TV SHOWS EVERY WEEK ON THE CBC NETWORK: PLAYDATE—THURSDAY, EMPIRE—FRIDAY

Williamsburg District News

Williamsburg

Mr. and Mrs. Walter McGowan and Mrs. Lyle Kehoe spent Friday at Winchester and attended the funeral of the late Mrs. Hubert Black.

Sunday dinner guests at the home of Mr. and Mrs. Garnet Weegar were Mrs. Dorothy McCormick of Morrisburg and Mr. and Mrs. Rex Weegar and Karen, of Ottawa.

Mr. Keith Saddemire and Linda, of Ottawa, were week-end guests with Mr. and Mrs. Merton Saddlemire and Beatrice.

Mrs. Helen Alexander, of Ottawa, spent Thursday night with Mr. and Mrs. Walter McGowan.

Dinner guests at the home of Mr. and Mrs. Guy Strader were Mr. Walter Cheley of Morrisburg and Mr. Frank Coons.

Dinner guests at the home of Mr. and Mrs. Merton Saddlemire last Thursday were Mr. and Mrs. Ken Durant of Winchester, Mr. Stanley McIntosh and Mrs. Hilda Johnston, in honour of Mr. McIntosh's birthday.

Misses Gail Kenney and Carole Johnston, of Ottawa, spent the week-end with Mr. and Mrs. Russell Morrow.

Mr. Gordon McMillan, of Toronto ,spent the week-end with his mother, Mrs. Hilda McMillan.

The many friends of Messrs. George Larsen and Weldon Beckstead are sorry to hear they are patients at the Winchester Memorial Hospital.

Recent visitors with relatives in Toronto were Mrs. Ross Beckstead, Mrs. George Strader, Mrs. Ross Wingard, Mrs. M. McNeely of town and Mrs. Stella O'Shaughnessy of Ottawa.

Mrs. John Erratt and Miss Minnie Pharoah accompanied Mrs. Bob Welland and son, Bob, of Cardinal, to Watertown where they spent a week-end with the former's sister, Mrs. Geo. M. Smith. Mrs. Erratt remained for over a week with her sister.

Recent callers on Mrs. John Erratt were: Mr. and Mrs. Graham Wells and Carson, of Colquhoun, Mr. and Mrs. Jas. Fulton of Hulbert and Mr. and Mrs. Morley Erratt and family, of Winchester.

Legion Turkey Bingo Winners

Another excellent crowd attended the weekly Turkey Bingo, sponsored by Williamsburg Legion. Prize winners were as follows:

Bert Casselman, Elma; Ken. Sipes (2), Oliver Louis, Jake Tupper, of Dundela; Mrs. Lafrimiere, Iroquois; Marjorie Thomas, Morrisburg; Mrs. Anna LaSalle, Morewood; Clarke Barkley (2), Brinston; Mrs. Clinton McFee, Winchester; Mrs. Roy Barkley, Bouck's Hill; Herb Loucks, Doreen Morrow, Bert Casselman, of Williamsburg.

Special Games

Roy Barkley, Bouck's Hill; Bob LaSalle, Morewood; Mrs. Bob Jennings and Mrs. Clarence Scott, Winchester; Doreen Empey, Williamsburg.

Elma

A baptismal font, the gift of the Elma United Church Couples' Club, was presented by the presidents, Mr. and Mrs. Donald Dillabough, and dedicated by the minister, Rev. Ralph Brookson, on Sunday morning. During the service which followed, several babies were baptized: Brenda Gail, daughter of Mr. and Mrs. Arnold Barkley; Marion June, daughter of Mr. and Ms. Edward Herriman; Deanna Francis, daughter of Mr. and Mrs. Francis Beckstead, and William Barry, son of Mr. and Mrs. William Drew.

Mr. and Mrs. Gordon Beckstead, of Ottawa, were Sunday guests of Mr. and Mrs. Wilfred Carruthers.

Mrs. Ellis Casselman, Cornwall, spent a few days with her sister, Mrs. Melvin Dillabough.

4-H Club members and leaders attended the Achievement Day at Morrisburg on Saturday. Congratulations are extended to Miss Jean Barkley who was awarded a prize for her essay on Safety.

Miss Ada Barkley visited Mr. and Mrs. Henry Barkley on Sunday.

Mr. and Mrs. Hugh McMillan were in Dorval on Friday when Mr. and Mrs. Rudolph Boulerice and Wanda left by plane for Ireland where they expect to spend the winter.

Mrs. George C. Smith, Goldfield, was a recent guest of Mr. and Mrs. Donald Dillabough and Margaret.

Mr. and Mrs. Glenn Barkley, who are moving to Morrisburg, were presented with a mirror by Mrs. Hyndman McMillan and Mrs. Wilfred McMillan, on behalf of their immediate neighbours.

Mr. and Mrs. Graham McPherson and Lois visited Mr. and Mrs. Hugh Barkley and family on Sunday.

Strader's Hill

Mrs. Alton Riddell spent Tuesday with Mrs. John Riddell and children of Dundela.

Mrs. Elgin McIntosh has accompanied Mrs. Esly Pitt of Williamsburg to Winchester Hospital several times this week due to the illness of her father and husband, Mr. Pitt.

Mr. and Mrs. Ferguson Froats spent Saturday evening at Cornwall.

Mr. and Mrs. Ralph Serviss and Ernie spent Wednesday evening with Mr. and Mrs. Spence Fawcett of Hulbert.

Mr. and Mrs. Lloyd Beckstead spent Monday evening with Mr. and Mrs. Ed Beckstead of Dundela. The occasion was their 20th wedding anniversary.

Mr. and Mrs. Tony Westonbrok and children, Winchester Springs, spent Sunday with Mr. and Mrs. Bill Byveldt and children.

Mr. and Mrs. Ralph Serviss and Ernie spent Thursday evening with Mr. and Mrs. Delbert Fawcett and family, of Hulbert.

Mrs. Ethel Bolton, of Vancamp, and Miss Joan Simpson, of Chesterville, had supper Saturday with Mr. and Mrs. Lloyd Beckstead and family.

This week's visitors with Mr. and Mrs. Alton Riddell and Mr. Thos. Anderson were: Mr. Francis Barkley of Dundela, Mr. and Mrs. Charlie Hodgson and Lyall, Mr. Bill Byveldt and Mr. John Riddell.

Hold Regular U. L. C. W. Meeting

The regular monthly meeting was held at the home of Mrs. G. L. Barclay with 28 members present.

The devotional period was led by Mrs. Harold Algire assisted by Miss Nina Casselman. The topic, "Help Wanted," was introduced by Mrs. Blackwell. This topic pertained to the problem of youth today, how adults may understand them, and their place in the church.

Mrs. Woods conducted the business meeting. It was decided that new dishes be purchased for the kitchen and that a new cupboard be built. Mrs. Woods gave her report on the Constituting Convention at Pembroke.

The Christmas meeting will be held at the home of Mrs. Woods. The meeting closed with the Missionary Benediction.

Winchester Springs

Miss Mary Lou Holmes is receiving congratulations on having passed her Registered Nurse examinations at Kingston General Hospital. She is now on the nursing staff there.

Mr. Hector Munro returned home from the Winchester hospital on Saturday where he was a patient for a few days.

Mr. and Mrs. Howard Sheppard and family, of Kemptville, were entertained to a six o'clock venison supper Saturday evening at the home of Mr. and Mrs. Rae Clark.

Elburn McIntosh and Grant M. Casselman of Williamsburg spent a few days at Kitchener last week visiting friends.

Mr. and Mrs. Jack Proudman and family, and Mrs. Eva McIntosh of Ottawa called on Mr. and Mrs. Gordon McIntosh and Elburn on Sunday.

Mr. and Mrs. Stewart Saddlemire and family, of Winchester, were callers on Saturday evening of Mr. and Mrs. Ray Casselman.

Mr. and Mrs. Nathan Casselman, of Chesterville, had dinner on Sunday with Mr. and Mrs. Ray Casselman, Brian and Elaine.

Mr. and Mrs. Lloyd Merkley and family, of Nation Valley, spent Sunday with Mr. and Mrs. Basil Casselman and family.

Mr. and Mrs. Ralph Allison, accompanied by Mrs. A. B. Allison and Mrs. Ault, of Winchester, visited Mrs. Hugh Allison at Smiths Falls on Sunday.

Mr. and Mrs. D. Larmour and family of Winchester, Mr. John Peters and Mr. Bill Young of Gananoque spent Sunday evening with Mr. and Mrs. Rae Clark.

Rev. N. T. Holmes and Mr. A. W. Rundle of Oshawa spent Thursday and Friday with Mr. and Mrs Irwin Holmes and family.

Mr. and Mrs. Rae Clark, Mr. and Mrs. Wm. Clark and Mr. Harold Clark motored to Brantford and spent the week-end with Mr. and Mrs. Harold Barkley and sons.

Miss Gladys Miciguay, Mrs. Jack Cole and dauhgter, Susan, of Ottawa, spent Sunday afternoon with Mr. and Mrs. Arthur Adams and had dinner Sunday evening with Mr. and Mrs. Irwin Holmes, Clara and Brenda.

Mr. and Mrs. Kenneth Cinnamon, of Harmony, visited Mr. and Mrs. Wm. Clark recently.

O.S. and Mrs. Dennis Coleman, of Halifax, had lunch on Saturday with Mr. and Mrs. John Coons.

Callers on Mr. and Mrs. Harry Holmes on Sunday were Rev. R. Brookson of Elma, and Mr. and Mrs. W. O. Dixon of Chesterville.

Mr. and Mrs. Egerton Barkley and Jean, of Elma, were supper guests of Mr. and Mrs. Thos. Cunningham on Sunday.

Mr. and Mrs. John Coons accompanied Mr. and Mrs. Carl Edgerton of Chesterville to Lisbon, N. Y. for Thanksgiving dinner with Mr. and Mrs. Dalton Coons. .

Mr. and Mrs. Ed. Herriman and girls had dinner on Sunday with Mr. and Mrs. Jas. Herriman.

Callers on Mr. and Mrs. Thos. Cunningham were Mr. and Mrs. Fred Cunningham of Morrisburg, Mrs. Elgin McIntosh of Strader's Hill, Mr. and Mrs. Albert Armstrong and Mr. Arnold Armstrong of Ottawa, Mr. and Mrs. Willis Robinson of Winchester, and Miss Grace Myers.

Callers on Mr. and Mrs. Arthur Adams on Sunday were Rev. and Mrs. Brookson of Elma.

Mrs. Jas. Herriman accompanied Mrs. Harry Carruthers of Elma and Mrs. Mary Jones of Buckingham to Ottawa on Thursday.

Mr. Clayton Coons and Mr. Allen Hargrave, of Lisbon, N. Y., had dinner on Saturday with Mr. and Mrs. John Coons.

Mr. Nate Beckstead and Miss Joan Simpson of Ottawa, attended the Ault-Woods wedding held at Hallville on Saturday.

Mr. Rony Beckstead, of Iroquois, had supper Sunday evening with Mr. Ernie Beckstead.

Mr. and Mrs. Ralph Serviss and Ernie were entertained to a turkey dinner on Sunday evening at the home of Mr. and Mrs. Edmund Serviss of Morrisburg.

Colquhoun

Mr. and Mrs. Percy Hummel, of Ottawa, visited Mr. and Mrs. Kenneth Hummel on Sunday.

Sorry to report that Mr. Ernest Swerdfeger is a patient in the Winchester Hospital suffering from a heart seizure.

Mr. and Mrs. Donald Casselman, of Goldfield, were Saturday guests of Mr. and Mrs. Lloyd Gallinger.

Miss Eva McCleave, of Cornwall, is visiting Mr. and Mrs. R. Colquhoun and Earl.

Misses Iris and Janice Gow, Brenda Hart and Doris Hummel attended the 4-H Achievement Day at Morrisburg on Saturday.

Mrs. Wallace Gallinger visited Mr. and Mrs. Stanley Gow on Friday.

Mr. and Mrs. Raymond Colquhoun and family, of Bancroft, were Sunday tea guests of Mrs. Beatrice Colquhoun and Mr. and Mrs. Geo. Wright.

SMITH'S
Photo Studio
- PORTRAITS
- GROUPS
- WEDDINGS
- COMMERCIAL

We specialize in . . .
Children's Photographs
62 Kyle Dr. - Ph. KI 3-2873
Morrisburg

THIS WEEK'S
DIXON ALLIED FOOD
Santa Claus Contest Winner
MRS. ALEX DAVIDSON
Winchester

KNOW THE FACTS
WHAT WOULD YOU DO IN AN
EMERGENCY?
Could You and Your Family Survive ?
FILM SHOW and TALK
—IN—
Oddfellows Hall - Williamsburg
8:00 p.m.
Friday, December 7th, 1962
BRING YOUR FRIENDS and "LEARN THE FACTS"

Beatty SUNSHINE SPECIAL
FREE
ELECTRIC BLANKET
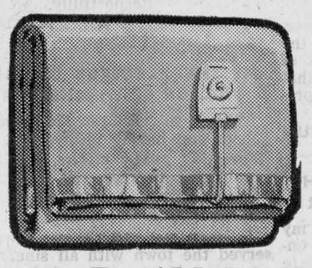
- Full Double Bed Size
- Full 2 Year Guarantee
- Can Be Washed and Dried Automatically
- A Top Quality Blanket by Famous Maker

$29.95 VALUE
Offer Good Until December 15th, 1962
For ALL Buyers of Famous
Beatty
Automatic Dryers
Efficient Automatic Drying At An Economical Price
This BEATTY Standard Dryer has the same efficient drying system as higher priced models plus these additional quality features:
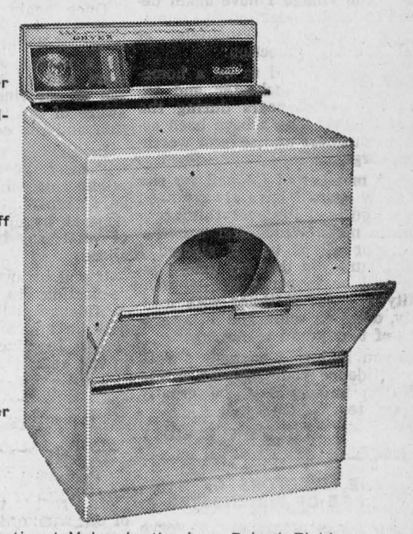
- Time Control
- Push Button and Air-Fluff
- Breezeway Drying
- Safety Thermostat
- Chute Shelf
- Fold-away Door
- Up-top Filter
- Dynacote Finish

$159.50
An Exceptional Value in the Low Priced Field
R. H. BECKSTEAD & SON
KI 3-2103 - WILLIAMSBURG

we're
EXPANDING
THAT'S RIGHT... *We have almost doubled our floor space and we cordially invite you to visit our newly renovated store with greater shopping convenience . . . and take advantage of our extra special*
ALTERATION **SALE**

FREE
BROWNIE STARMITE CAMERA
TO SOME LUCKY SHOPPER ON SATURDAY, DECEMBER 8th. DRAW MADE AT 10:00 p.m.
ONE CAMERA TICKET WITH EACH $4.00 PURCHASE

15% OFF
Men's Work Clothing

Clark's PORK & BEANS (20-oz.) 5 - $1.00
HOLIDAY MARGARINE 5 - $1.00
TULIP MARGARINE 4 - $1.00
Extra Special Prices On Rose Brand JAMS and PICKLES

- SALE GOOD FROM NOVEMBER 30th TO DECEMBER 8th.
- WATCH FOR SALE BILLS
- VARIOUS PRIZES
- MONEY SAVING VALUES

MACPHERSON'S GENERAL STORE
Phone 771 w 1 Winchester Springs

CTC CANADIAN TIRE CORP'n
Credit Terms To Suit Your Budget
FOR SURE-FIRE WINTER STARTING! MOR-POWER


SUPER-SERVICE
POWER-SEALED DRY CHARGE
30-Months' Insurance Guarantee
6-VOLTS Fits Chev. 1940-54; Dodge 1935-55 (most); Plymouth 1939-55; Pontiac 1949-54 (20-22 series) and many others. YOUR DISCOUNT PRICE—AFTER TRADE
11.45 DRY CHARGE — 9.95 WET TYPE
Fits Ford products (most) 1940-54. YOUR DISCOUNT PRICE—AFTER TRADE
12.45 DRY CHARGE — 10.95 WET TYPE
12-VOLTS Fits Chev. 1955-62; Chrysler products 1956-62; Pontiac 1955-62 and many other late models. YOUR DISCOUNT PRICE—AFTER TRADE
13.95 DRY CHARGE — 12.45 WET TYPE
Fits Ford products (most) 1956-62. YOUR DISCOUNT PRICE—AFTER TRADE
15.95 DRY CHARGE — 14.45 WET TYPE
SIMILAR SAVINGS ON OTHER CARS INCLUDING IMPORTS
INSTALLATION INCLUDED on above Dry Charge Batteries—Deduct 50c if installation not required. WET TYPE—50c extra for installation.
EXCLUSIVE! GENEROUS! IRONCLAD!
INSURANCE GUARANTEE
Comprehensive Road Hazard insurance against Battery Failure from any normal driving hazard — including fire, accident, frost or breakage. Guarantee insurance period — 12-months to 48-months, depending on the type of battery. Customer pays for only service rendered.
VALUE! KEYSTONE
Factory fresh, budget-priced battery for lowest cost, starting and lighting power . . . available only at Canadian Tire.
6-VOLTS 33 plates. Fits Chev. 1940-54; Dodge 1933-55 (most); Plymouth 1939-55; Pontiac 1940-54 (20-22 series) and many others. YOUR DISCOUNT PRICE—WITH TRADE-IN
7.95 DRY CHARGE 18-Months' Guarantee — 6.45 WET TYPE 12-Months' Guarantee
12 VOLTS—*For Newer Cars*
42 Plates. Fits most late-model Chevrolet Pontiac, Chrysler products, Studebaker and many other makes. YOUR DISCOUNT PRICE WITH TRADE-IN 11.95 DRY CHARGE — 10.45 WET TYPE
FITS FORD PRODUCTS (most) 1956-62 (except compacts). YOUR DISCOUNT PRICE—WITH TRADE-IN ..... DRY 13.45 WET 11.95
GUARANTEE Dry Charge—18 Months Wet Type—12 Months
Keystone Battery Installation—50c
CANADIAN TIRE CORP'n
W. P. Henophy Limited
KI 3-2845 - WILLIAMSBURG

Election Cards For Winchester, Mountain, Williamsburg and Matilda

Winchester

TO THE ELECTORS OF THE VILLAGE OF WINCHESTER

Having served as Councillor for the past five years, I solicit your support in the coming election on December 3rd. In the past, I have endeavoured to serve the Village of Winchester to the best of my ability and, if elected, I will continue to do so.

As I will be unable to speak personally to each of the voters of the Village, through the medium of this newspaper I wish to say that your support will be deeply appreciated.

29c HOWARD E. BICCUM

TO THE ELECTORS OF THE VILLAGE OF WINCHESTER

Having decided to leave my name stand for Councillor for another term, I would appreciate your support at the polls on December 3rd, and if elected will do my best for the interest of the town.

29p DON. CHRISTIE

TO THE ELECTORS OF THE VILLAGE OF WINCHESTER

After careful consideration and at the request of several ratepayers in the village I have again decided to seek re-election to Council in the Village of Winchester at next Monday's election.

I am very proud to be a hometown boy of Winchester and except for a few years during the Second World War I have been active in business and several worthwhile organizations in the town.

As a member of Council for the past few years I have always been interested in doing everything possible to make Winchester a better place for all of us. If elected I may assure you that my prime desire will be to serve this municipality well at all times with integrity, common sense and an awareness of to-day and to-morrow.

If you believe I warrant a vote of confidence your support at the polls on Monday will be greatly appreciated. Thank you.

29c GEORGE ELLIOTT

TO THE ELECTORS OF THE VILLAGE OF WINCHESTER

Having been nominated to serve as a Public School Trustee for another term, I wish to take this opportunity to ask for your support at the polls on December 3rd.

I have sincerely tried to serve you well during the past five years, and I shall continue to work with sincere interest in all phases of education concerning our school, if elected.

29c RAYMOND ANNABLE

TO THE ELECTORS OF THE VILLAGE OF WINCHESTER

The fact that I am one of the first women to ever seek public office in Winchester has little or no effect on my decision to run for Public School Trustee. I believe it is the duty of every interested citizen, man or woman, to offer his or her services in the interest of the community.

As the mother of five school-age children, and a former school teacher, I am aware of the many problems of education confronting all of us today. Perhaps, by being allowed to sit on the Public School Board I may be of some assistance to the Board and to you, the citizens of Winchester.

I believe in a sound civic administration and if elected I shall treat my position as School Trustee with the utmost decorum, dignity and decency. Thank you.

29c MRS. IRENE BYERS

TO THE ELECTORS OF THE VILLAGE OF WINCHESTER

Once again I have been nominated for the office of Winchester Public School Trustee, and after giving the matter serious consideration I have made the decision to allow my name to appear on the ballot at municipal elections next Monday.

I have already served two terms as School Trustee and have enjoyed the work of a school board such as ours in administering the affairs of this important educational institution. Your support, therefore, at the polls on Monday, December 3rd, will be much appreciated.

29c DUDLEY CRAIG

TO THE ELECTORS OF THE VILLAGE OF WINCHESTER

Having served on the School Board for the past four years, I would appreciate your support in the December 3rd election. If elected I will endeavour to serve you to the best of my ability.

29p BURT HODGSON

TO THE ELECTORS OF THE VILLAGE OF WINCHESTER

Having served on the Winchester Public School Board and realizing the importance of the functioning of this Board, I have decided to seek re-election on Monday, December 3rd. I am deeply interested in the proper administration of our Public School and would deem it an honour to again serve the municipality in this capacity. Asking your support in Monday's election.

Respectfully,

29c HARRY KEYES

TO THE ELECTORS OF THE VILLAGE OF WINCHESTER

With two children in Public School and having always had an interest in public affairs, I solicit the chance to give you a strong voice in the coming term as School Trustee.

I have, as you know, always served the town with all sincerity as a President of the 100 Club, director of the Chamber of Commerce, and as a local business man. Now I ask the chance to serve further as a member of the School Board and a start in local administration.

29p CLARENCE MORGAN

TO THE ELECTORS OF THE VILLAGE OF WINCHESTER

Once again I have decided to seek re-election to the School Board of Winchester Public School. As a parent of school-age youngsters and as a conscientious citizen of our fine village, I am well aware of the importance of education and the costs involved.

In the days ahead our school will need the active leadership of public spirited people who are not only keenly interested in the problems at hand, but who are aware of what may be done in the days ahead.

If you believe I am deserving of re-election to this Board your confidence at the polls on Monday will be appreciated and your interests in education will be mine in the next two years.

Respectfully,

29p KENNETH SUMMERS

TO THE ELECTORS OF THE VILLAGE OF WINCHESTER

As I realize the important duties of our Public School Board, I have accepted the nomination and will be in the running as one of the Winchester Public School Trustees next Monday.

I therefore appeal to you, the voters in Winchester, for your support. If elected I will do everything possible to serve both the School and the Village to the best of my ability. Thank you.

29p RON. WORKMAN

Mountain

TO THE ELECTORS OF THE TOWNSHIP OF MOUNTAIN

Having served as a Trustee of the Mountain Public School Area for a number of years and being a candidate in the coming election, your support would be much appreciated. I will endeavour to serve you to the best of my ability if elected. Thank you.

29p GEORGE CORRY

TO THE ELECTORS OF THE TOWNSHIP OF MOUNTAIN

Having allowed my name to stand for School Trustee, I ask for your support at the polls on December 3rd. If elected, I will endeavour at all times to carry on the business of the school area as effectively and economically as possible.

29p RAY GUY

TO THE ELECTORS OF THE TOWNSHIP OF MOUNTAIN

My name will appear on the ballot for Councillor. Your support would be appreciated on December 3rd.

29p JAMES H. LEVERE

TO THE ELECTORS OF THE TOWNSHIP OF MOUNTAIN

I solicit your support at the polls on December 3rd. This past year has been interesting to me and I hope satisfactory to you. I promise to do my best to help to give you efficient Council in 1963 with the interest of the whole municipality foremost always. Thanking you.

29p CLARK A. MURDOCK

DON'T FORGET TO VOTE ON MONDAY, DECEMBER 3rd.

TO THE ELECTORATE OF THE VILLAGE OF WINCHESTER

LADIES AND GENTLEMEN:

At the suggestion of a section of the community I am offering myself as a candidate for Council at the forthcoming municipal elections.

This I do with a certain diffidence, being fully conscious of the heavy responsibilities involved. I am not conceited enough to imagine that I can work any radical changes but I can bring some new ideas and fresh thinking to your administration.

I make no apologies for challenging the present incumbents on Council. I believe most firmly that continued election by acclamation does not lead to healthy government at any level but that competition results in increased interest and effort.

Contrary to any impression which I may have given on Nomination Day, I do not advocate prodigal spending of the community's assets—there is so little with which to do so much. What I do advocate, however, is prudent spending to increase the amenities of the village, spending calculated to be of the maximum benefit to the maximum number of residents and all backed up by some good, solid forward planning for the future.

If you see fit to elect me, I pledge myself to serve the community to the best of my ability, without fear or favour, without prejudice or partiality.

Whatever your personal views may be — please vote on December 3rd.

Yours sincerely,

29c JOHN DAVIS

Election Notice

Ratepayers and others eligible to vote in municipal elections in the Village of Winchester are asked to take notice that an election for four Councillors and six Public School Trustees will take place in Winchester on Monday, December 3, 1962, between the hours of 9:00 o'clock in the morning and 7:00 o'clock in the evening, Eastern Standard Time, and that polling places will be as follows:

POLL NO. 1 — for voters residing on the North side of Main Street, in the Fire Hall.

POLL NO. 2 — for voters residing on the South side of Main Street, in the Library.

Eligible voters residing in School Section Three of the Township of Winchester are also advised that they are entitled to vote in the election for School Trustees to the Winchester Public School.

C. R. ROBINSON, Returning Officer,
Winchester, Ontario.



REYNOLD'S DAIRY
DAILY BOTTLE SUNSHINE
PH.85 WINCHESTER



Make your home a HOLIDAY showplace with Lively, Colourful Christmas paste-on cut-outs.

Use on plywood backing for Lawn or Rooftop decoration.

COME IN TODAY - DON'T DELAY
Numerous Choices
Only 98c each

H. S. Lannin
LIMITED
LUMBER MANUFACTURERS
MILLWORK, BUILDER'S SUPPLIES
WINCHESTER PHONE 48

Williamsburg

TO THE ELECTORS OF THE TOWNSHIP OF WILLIAMSBURG

Maintaining my interest in the important work of the Township School Area Trustee Board, I have once again qualified for a position on this Board.

If you believe I can be of further service to you in seeking better education benefits for our children in Williamsburg township, I respectfully solicit your support at the polls on Monday in helping me to be re-elected. Thank you.

29c ROBERT COUGLER

TO THE ELECTORS OF THE TOWNSHIP OF WILLIAMSBURG

Having qualified to stand for Councillor of our municipality for 1963 it is with deep feeling of responsibility and humility that I appeal for your support at the polls on December 3rd.

If elected I will promise to act for you to the best of my ability and for the good of Williamsburg Township.

29p HAROLD PEMBERTON

TO THE ELECTORS OF THE TOWNSHIP OF WILLIAMSBURG

Having served you some time ago for a period of two years as a member of your Township Council, I have again agreed to offer myself as your representative. If you see fit to give me your vote, I will endeavour to show my appreciation by working at all times for your best interests.

29c RITCHIE WARREN

TO THE ELECTORS OF THE TOWNSHIP OF WILLIAMSBURG

At the request of several ratepayers I have decided to seek office on the Township School Area Trustee Board at the municipal elections on Monday, December 3.

As a young man with a family I am keenly interested in the welfare of our youngsters and I humbly solicit your support at the polls on Monday. If elected, I will do everything in my power to maintain and improve educational standards in our township.

Respectfully,

29p HARRY GARLOUGH

TO THE ELECTORS OF THE TOWNSHIP OF WILLIAMSBURG

Again we are faced with an election for Councillors and again my name will be on the ballot. I have served you for five years as a Councillor and have appreciated your past support, and would be very pleased if I could have that continued support again this year.

29p GRAHAM HESS

Matilda

TO THE ELECTORS OF THE TOWNSHIP OF MATILDA

Having been nominated to serve as School Trustee, and as I am keenly interested in better education for the children in our township, I solicit your support in the election on December 3rd.

I urge you to exercise your right to vote, with the assurance that your support will be greatly appreciated.

29p SAMUEL M. KEYES

TO THE ELECTORS OF THE TOWNSHIP OF WILLIAMSBURG

Being nominated as Councillor for another year of office I solicit your patronage. I pledge to do all that is within my power in the future as in the past in the administration of municipal affairs in Williamsburg Township. Trusting for your support on December 3rd.

29c HUGH A. McMILLAN

TO THE ELECTORS OF THE TOWNSHIP OF MATILDA

Having been a member of the School Board of Matilda Township for the past four years, I am again a candidate for that office. I have worked for the advancement of education in the Township, and will continue to do all I can for the children of Matilda.

To enable me to carry on this work, would you please support me on December 3rd. Thank you.

29c ALEX McQUIGGE

TO THE ELECTORS OF THE TOWNSHIP OF MOUNTAIN

Having been nominated for the office of Councillor for 1963, and having one year's experience with the work of our Township, I am asking for your support at the polls on Monday, December, 3rd.

If elected, I shall work for the best interest of the ratepayers of Mountain Township. Yours truly,

29c ALTON CASSELMAN

TO THE ELECTORS OF THE TOWNSHIP OF MOUNTAIN

I would appreciate your support on December 3rd for Township School Area Trustee and will give my experience and impartial judgment in behalf of further efficient administration, of your School Area. Thank you.

29p RALPH SHAW

TO THE ELECTORS OF THE TOWNSHIP OF MOUNTAIN

Having served on your Council for the last three years, I would appreciate your support as Councillor in the coming election on December 3rd.

Since I will be unable to contact each of you personally, through the medium of this newspaper may I solicit your vote at the polls next Monday? I will endeavour to serve you to the best of my ability as I have done in the past.

29c EWART SIMMS

WE HAVE...

1961 PONTIAC LAURENTIAN 4-door Sedan, 6-cylinder, automatic. In immaculate condition.

1960 CHEVROLET BISCAYNE 4-door Sedan, 6 cylinder, Standard. Exceptionally clean.

1960 PONTIAC STRATO CHIEF 4-door Sedan, 6 cylinder, Standard. A one-owner car.

1959 CHEVROLET BEL AIR 4-door Sedan, 8 cylinder, automatic. Well cared for.

1958 CHEVROLET BISCAYNE 4-door Sedan, 6 cylinder, Standard. Looks like new.

1957 CHEVROLET 210 SERIES 4-door Sedan, 6 cylinder, automatic. A-1 and ready to go.

We're Looking For

TOP CONDITION 1959 to 1962
PONTIACS and CHEVROLETS

We need many more of these models to satisfy the needs of our customers

SO WE WILL GIVE YOU A
MAXIMUM TRADE-IN ALLOWANCE
IF YOU ARE BUYING A NEW
Pontiac - Buick - Vauxhall - Acadian or GMC
—AT—

Walter C. MacDonald Motors
WINCHESTER, LIMITED
Telephone 285
Pontiac * Buick * Acadian * Vauxhall * GMC Trucks

Solve That Gift PROBLEM...

"For The Person Who Has Everything"

GIVE A SUBSCRIPTION TO A MAGAZINE

No Gift Wrapping or mailing just phone or drop into

FLORA'S
Lunch and Bowling Alley

Jean and Dalton Kenney
PROPRIETORS
PHONE 444 - WINCHESTER

Geggie's Hardware
Robert Geggie, Prop.
PHONE 109 - WINCHESTER

YOUR Headquarters For Christmas Shopping...



Toys of all types; Story Books; Games: Hockey, Crokinole Checkers; Painting Sets; Dolls; Cars; Trucks; Christmas Trees; Tree Stands, etc.

GIFTS For All The Family...

Toasters; Steam Irons; Tea Kettles; Clothes Hampers; Chrome Bread Boxes; Cookie Jars; Vacuum Cleaners; Moffat Electric Ranges; G.E. Automatic Washers and Dryers; G.E. Refrigerators; Bathroom Scales; Black and Decker Drills and Saws; all types of Tools; Transistor and Electric Radios; TV Table Sets, and many other lovely gift items.

"HYDRO SUNSHINE DEAL"—Get an Electric Blanket with the purchase of an Electric Clothes Dryer—offer good 'til Dec. 15th.

Shop at home—at your friendly Hardware

FREE ORCHID

A Genuine Fresh Orchid Direct From Hawaii FREE TO THE FIRST 50 LADIES Visiting Our Cosmetic Department After 1:00 p.m. On Friday This Week

SPECIAL VALUES
for early gift shoppers

10% OFF ALL KODAK CAMERAS AND ACCESSORIES

Kodak Movie Film Reduced *from 5.45 to* 4.95

REMEMBER—for your convenience we have available for Loan - Free of Charge - Movie and Slide Projectors Year Round

		OUR PRICE
PHILISHAVE RAZOR	*Regular $25.95*	$22.00
Philishave Speed Flex Razor	*Regular $32.95*	$29.00
Schick Ballerina Ladies Razor	*Reg. $15.50*	$13.95
Brush Comb and Mirror Sets	*Regular $9.95*	$7.95
Floor Scales, assort colors	*Regular $9.95*	$5.95
Tussy Colognes, assorted	*Regular $2.50*	$1.50

OPEN Tuesday, Thursday Friday Evenings **LA ROSE Pharmacy** PHONE 267 For After Hour Emergency Need

G. H. LA ROSE, Bachelor of Pharmacy PHONE 34 WINCHESTER

loaded with Gift **SPECIALS**

LARGE SELECTION
Christmas Decorations

ARMSTRONG'S
Lucky DRAW
Starts Dec. 1st

NEW PLAYTEX
Cotton Bra $2.50

Christmas Cards
BOX OF 51
Only 98c

Make Armstrong's Your Shopping Headquarters For All Your Christmas Needs

ARMSTRONG'S
VARIETY STORE
PHONE 16 - WINCHESTER