The Morrisburg Leader

Authorized as Second Class Mail
Post Office Dept., Ottawa

$3.50 YEAR IN CANADA
$4.50 YEAR IN U.S.A.

VOLUME 107, NO. 6. MORRISBURG, ONT., FRIDAY, FEBRUARY 7th, 1969 SINGLE COPIES 10c

Reeve Reports on Counties Council Session

By: CARLTON F. McINNIS
Reeve of Morrisburg

Mr. Jones and I have represented the Village for the past two weeks at Counties Council in Cornwall.

The January session is now completed and Council has adjourned, probably to meet again in April.

Council held its inaugural meeting on January 20th, 1969, at which time Cecil McNabb, the Reeve of Winchester Township was named Warden. Mr. McNabb is a veteran of nine years service on Counties Council and has served on all committees. In recent years, he has served as Chairman of the Committees on Education, Roads and Bridges and Finance respectively. By custom, a candidate for the position of Warden advances year by year through these committees.

The inaugural meeting was attended by many interested people, including Mr. Gordon Blair, M.P., Mr. F. M. Cass, Q.C., Speaker of the Provincial Legislature, and Osie F. Villeneuve. M.L.A. Several past Wardens, including Donald Kyle, were present, and addressed the Council.

After the opening, Council met in committee and selected the following persons to chair the major committees of Council:

Finance, Alex McNaughton, Lancaster Twp.

Roads and Bridges, Lynden Hough, Finch Village.

Education, Carlton F. McInnis, Morrisburg.

County Property, Mahlon Zeron, Matilda Twp.

Resolutions and Memorials, L. C. Davis, Iroquois.

Agriculture, Johnny Whitteker, Williamsburg Twp.

Mr. Jones was named to the Forestry Committee.

There were many other appointments to committees and Boards, such as the St. Lawrence and Ottawa Valleys Health Unit, The St. Lawrence Sanatorium, Glen-Stor-Dun Lodge, and the various hospital boards in the counties.

In the opinion of many, this was the busiest and one of the best sessions ever held in these counties. It is not possible in a brief report, to outline all decisions taken, but I will outline those of most interest to residents of Morrisburg.

A reclassification of County Roads was carried out following a needs study carried out by R. M. Kostuik, Consulting Engineer. As a result there now are miles of County Road in the three United Counties. Morrisburg will have a County Road for the first time in recent years. Lakeshore Drive, from the west boundary, and Ottawa Street, will now come under County jurisdiction later in the year. This should permit the Village to improve and devote more attention to other streets.

The Council approved a grant of $50,000.00 over the next three years to Winchester and District Memorial Hospital, to purchase new equipment.

A committee was appointed, consisting of the heads of all standing committees, to consider the present rules of procedure, with a view to updating them for future sittings of Council.

Council is investigating the possibility of authorizing someone to write a history of the Counties, to commence where the narrative of the late John Harkness concludes, in the early 1940s.

Reports were received from the Glen-Stor-Dun Lodge, the St. Lawrence Sanatorium, the St. Lawrence and Ottawa Valleys Health Unit.

The Assessment Commissioner, Mr. Barry Eastwood, reported to Council that a complete reassessment of all properties in the three counties will be made within the next three years under the new Provincial Manual. The Village of Morrisburg and the Town of Alexandria are presently being reassessed.

Mr. John Pearson, of the Department of Municipal Affairs, spent a considerable amount of time addressing the Council and discussing the impact of Regional Government. He urged Council to consider its future in light of the announced government policy of combining the smaller municipalities into larger units. A Committee was established to consider the matter as it relates to these committees and to carry on discussions with the City of Cornwall and the surrounding Counties.

Council has under study the possibility of arranging for a County building inspector to perform the function until now carried on by local inspectors employed by the municipality.

It is possible that Council may revise its practise of meeting quarterly and meet each month for shorter intervals with the hope of providing greater continuity in the work of Council.

Anyone interested in the work of Counties Council during the year 1968, may examine the bound copy of the minutes in the office of the Village Clerk, Mr. Lloyd D. Barkley.

Orange "Walk" Here on July 12th

At the monthly meeting of Morrisburg Council held Monday in the Council Chambers Percy Markell represented a group from the local LOL requesting permission from the town to facilitate the 12th of July celebration to be held here — Council agreed to all requests regarding the use of the Civic Centre for meals catered by the Presbyterian and United Church organizations for $25 for the day and use of the Community Centre for $100 for the 24 hour period. It was agreed to find the speakers platform which now hidden under pounds and pounds of salt, the use if the Civic Centre chairs and other amenities for the occasion. Council offered full co-operation. Since the park is, at the moment, officially Ontario Property, it was considered advisable to acquaint Hydro of the proposed plans.

A library grant of $1500 was given to the Morrisburg Public Library. The situation there is that the library requires more space for expansion.

Clare VanAllen presented his report as works superintendent. It was surprising the amount of money saved by salting and sanding only the street corners rather than the entire streets throughout the village with as he superintendent noted, "no salt burn to the lawns of property owners. Mr. VanAllen was authorized to order salt as the requirements arose.

It was reported by Mr. VanAllen that the dump facilities are in good condition since erection of a fence and locked gate. But, various Williamsburg Township organizations and motels are requesting a key.

Williamsburg Township demanded the fence and locked gate and it appears that it was township persons who were causing the trouble at the garbage dump. Council took a firm stand that no keys should be given out.

Following spring run-off Councillor Earl Baker and Clerk Lloyd Barkley will examine village streets and decide if a supplementary by-law for expenditure for streets and roads is required. This must be completed prior to March 31.

Former reeve Fred A. Hill attended the meeting and was presented by Reeve McInnis with a parker desk double pen set inscribed "F.A. Hill, Reeve of Morrisburg, 1963-1968.

APPOINTMENT AT ECKEL INDUSTRIES IS ANNOUNCED



Eckel Industries of Canada Limited announces the appointment of Bruno L. Borovskis as Engineer of its Morrisburg plant. Mr. Borovskis the only son of Mr. and Mrs. Nicolais Borovskis, was born in 1946 and nineteen years ago immigrated to Canada from Latvia with his parents to become Canadian Citizens.

Having attended Glebe Collegiate from which he received his Sr. Matriculation in 1964, Mr. Borovskis has graduated from Carleton University this spring with a Batchelor's Degree in Mechanical Engineering. He is a member of the Association of Professional Engineers of Ontario and of the American Society of Mechanical Engineers.

At Eckel Industries, Mr. Borovskis is engaged in the engineering problems and the further development of new products with which this fast-growing Company is faced.

Annual Meetings Held by Area Anglican Churches

ST. JAMES CHURCH

On Monday, January 20th, the parishoners of St. James', Morrisburg, met in their annual meeting to hear the reports on the years activities of their rector, wardens, organizations and various committees.

The Church Corporation thanked all the parishoners and all the Organizations and their Officers for their loyalty and devotion in the year just gone and hoped that the same loyalty would be given in the ensuing year.

The Rector reported on his work stating the number of Services conducted, baptisms, Holy Communions, Marriages, Confirmations and Burials taken.

The Wardens reviewed the work on the various fabrics during the year. It was learned that in the Church there were several Memorials placed, such Sanctuary flood lights in memory of Mrs. Annie Lewis and a bronze plaque in memory of Colonel Jacob Weegar and another in memory of Gerard Weegar.

The Parish Hall was painted on its exterior and had four screens put up. The Rectory had additional aluminum storm windows put on, a new roof on the north side and most of the interior was papered and painted.

The Treasurer then gave her report. The report was unanimously accepted with thanks. All the reports showed balances, but the Wardens and Treasurer urged the Parishoners in 1969 not to rest on their laurels but to strive to do better in all departments, as the costs were continually rising for the Church, just as they are in our own homes.

The Anglican Church Women, through Mrs. Disotell, reported on their work and financial status. The Fellowship Club gave their account of activities and the events they took part in last year. Mrs. Hugh Myers gave their financial report. The Altar Guild report was tabled and the Rector made reference to their work. In the absence of the Leaders of the J.A. and G.A. the Rector reported. Mr. Rice spoke for the Choir and Miss Dana Baker, the Organist, and all were thanked by resolution. The AYPA report was given by Thomas Brown. Mr. P. Markell gave the Sunday School report both on the numbers of young people attending, the number of Teachers we had and our financial position.

The election of Officers followed: Rector's Warden, W. J. Patterson; Peoples Wardens, Hugh Jarvis; Deputy Warden, Percy Markell; Vestry Clerk, Ed. Rice; Treasurer, Mrs. W. W. Smith; Lay Delegates to Synod, Hugh Jarvis and Mrs. T. G. Jones. Alternates were also chosen. The Executive Committee was re-elected and four new names were added, Messrs. Dickenson, Foster, Hodgkinson and Brown.

The meeting closed with refreshments, served by the ladies.

×

HOLY TRINITY CHURCH

The Annual meeting of Holy Trinity, Riverside, was held in their Church basement Hall on Wednesday, January 22nd at 8:00 p.m. The meeting opened with prayer. The minutes of the last meeting were read and adopted and special thanks was given to the Executive Committee for the work done by then in 1968.

The Rector gave his report of the acts he had performed in 1968, the number of services taken, weddings baptisms, funerals and confirmations. The Rector noted that in the combined parish of Holy Trinity and St. James' he had made in 1968, 1,130 visits, including the calls at the hospitals at Winchester. At this point, prayers were said for the nine of our brethren, who had entered the Nearer Presence during 1968 in the joint Parish.

The Wardens then gave the Annual Parish Financial report, which showed a balance. This report was thankfully received. The Wardens made several suggestions for improvements in 1969. The Ladies Guild presented their financial report, noting in it the amounts given to the Parish and Missions. It was an excellent showing by the ladies. Our thanks were Missions. It was an excellent showing by the ladies. Our thanks were extended to them, especially the treasurer, Mrs. S. Stoddart.

The Rector and Wardens stated to the gathering what had been done to the Church building and grounds. This included more work on the storm windows and work on the Church grounds, under the leadership of Mr. Ed. Munro. At this point the Wardens expressed by motion our thanks to Mr. Munro and the motion was passed unanimously.

The Ladies' Guild was thanked officially by the meeting and their President, Mrs. H. Brown was asked to convey this message to the members. Miss Jowett, who is our Organist and in charge of the work in the sanctuary was thanked for her loyalty and painstaking care she gives to all this work. The Ladies were complimented on the work in cleaning the Church throughout the year. Without all this loyal and voluntary work the parish would have a more difficult time. It was noted that the Sunday School had been revived in September and there are 11 (eleven) young people attending and there are two teachers.

At this point, the election of officers ook place. Mr. G. F. Jowett, for so many years a Warden and on various Committees set up by the Bishop for Diocesian Affairs, felt for health reasons he should retire from the post of Warden. This was a shock to all present but we could appreciate his reasons. A motion to accept his resignation was approved with regret and our deep thanks offered to him for all he had done. Mr. Murray Styles was re-appointed Rector's Warden; Mr. E. Munro was elected People's Warden. Treasurer, Mr. G. Jowett. The executive Committee was re-elected and members of the Ladies' Guild were added to this body to give a good representation to this committee. The Executive Committee was asked to meet at least four times a year and more often, if the Wardens thought necessary. The Lay Delegates to Synod were elected and their alternates.

The meeting closed at 10:15 after which the Ladies' Guild served refreshments.

Annual Meeting at Lakeshore United

The Lakeshore Drive United Church Morrisburg Annual Meeting was held in Allan Hall on Tuesday, January 28th, at 8 p.m. About 40 members were in attendance. The meeting opened with reading of Scripture and prayer by Rev. G. Bruce. Hymn 199 was then sung.

As the Secretary Mr. R. B. Buchan was not able to be present Mr. M. W. Rielly was appointed Secretary for the evening.

Moved by L. Presley, seconded by K. Polak that the minutes be accepted as written in 1967 report. Carried.

Instead of reading each individual report members were given mimeographed copies of the 1969 reports as presented by the groups together with the Treasurers' Report and proposed budget for 1969. Some time was given for the members to scruitinize the reports on hand. They were then gone over page by page for any comments from individuals.

Report of the Nominating Committee was given by L. Presley as follows:

Members of Session

Rev. G. Bruce, chairman; Life Members, F. H. Broder, L. Duvall, J. H. Johnston, D. Larmour, Rev. G Smith.

Members of Session: W. M. Rielly Mrs. R. B. Buchan, M. Lemon, B. Tuttle, F. S. Broder, R. B. Buchan, C. F. McInnis, S. G. Walroth, R. Woods, J. Jordan, R. Prosser, Mrs. G. Beckstead, G. Foss, C. McDougall, Wm. Marshall, Mrs. C. Larmour G. Mulholland, R. Montgomery, K. Polak, Mrs. C. R. Sypes, Miss M. Van Allan, Miss B. Van Allan, D. Robertson, J. Irving, Mrs. G. Mulholland, D. McIntyre, L. Presley, S. Morrell.

Board of Stewards

[illegible], Chairman; G. Mul[illegible]airman; J. Jordan, S. Morrell, Secretary; L. Presley, R. Smith, S. G. Walroth, D. H. Robertson, F. Fisher, S. Casselman, T. Crowder, L. Duvall, J. A. Edgerton, G. Foss, C. McDougall, R. Montgomery, K. Polak, B. Glover, W. Disheau, Mrs. C. Larmour, B. Tuttle, C. Watson, W. Foss, Mrs. W. Foss, Mrs. J. Presley.

Trustees

D. Robertson, Chairman; J. H. Johnston, L. J. Presley, C. F. McInnis, F. S. Broder, F. H. Broder, J. A. Edgerton, R. B. Buchan, M. Lemon,

Trustees Fairview Cemetery — W. Larmour, Chairman; J. Jordan, Sec-Treas.; F. H. Broder, F. S. Broder, C. F. McInnis, L. Duvall, J. Crites, M. Lemon, G. Link, B. Tuttle.

Auditors — R. Smith, M. W. Rielly

M and M Convenor — Mrs. J. Presley.

Bible Society Representative — J. H. Johnston.

Presbytery Representative — F. H. Broder.

Representative United Church Men — M. W. Rielly.

Manse Committee — W. Foss, Chairman; M. W. Rielly, Mrs. W. J. Foss, Mrs. M. Jones, L. Duvall, L. J. Presley.

Audio Visual Representative — S. Morrell.

Nominating Committee, L. Presley, Chairman; M. W. Rielly, W. Foss, J. A. Edgerton, Rev. G. Bruce.

The Treasurers Report was given and discussed and showed a credit ballance at the end of the year.

During the year storm windows were installed on some of our larger windows, in hope that it would enable us to cut down on some of our expenses. Other necessary repairs and maintenance was carried out during the year, and some allowances were made for further work during 1969.

The [illegible] for 1969 was presented totalling $20,296. Moved by L. Presley, seconded by S. Morrell that the budget be accepted as presented.

This made allowance for salary increases to our Minister, Organist, Treasurer and Caretaker.

A letter was read from Seaway Valley Presbytery setting out the minimum salaries and travelling expenses for Ministers for this Presbytery. A letter from General Council was also read concerning proposed changes in salary schedules for 1970.

Moved by D. Flower, seconded by G. Mulholland that the reports be adopted as presented.

Moved by L. Presley and seconded by K. Polak that the chairman and vice-chairman of each group of the church form a Planning Committee for the annual mowing for 1970.

A very hearty vote of thanks was tendered to Rev. and Mrs. Bruce for their leadership and guidance during the past year and hoped that the year 1969 would bring bigger and better things for all members.

Moved meeting adjourned by L. Presley.

The meeting closed with Benediction after which lunch was served by the ladi[illegible]

$1,000 BURSARY BY RED CROSS SOC.

A bursary of $1,000. is being offered to Graduate Nurses registered in Ontario by the Volunteer Nursing Committee of The Canadian Red Cross Society. The announcement was made today by Mrs. W. E. Fleury, Chairman.

The purpose of the Award is to enable a nurse in Ontario to undertake further studies in Nursing at the degree level.

The successful candidate will be selected on the basis of training, nursing experience and leadership qualities, with consideration being given to the applicant's anticipated contribution to Nursing in Ontario.

Interested nurses are asked to contact The Canadian Red Cross Society, attention: Miss C.M. Sarginson, 460 Jarvis Street, Toronto 5, Ontario, for application forms and further information. Applications must be submitted before Apr. 1st, 1968.

The 1968 Bursary Award was made to Miss Patricia O'Dwyer who is presently completing studies towards her Master of Science degree in Nursing at Boston University, Boston, Mass.

Bob Bright Re-elected by Hortcultural Society

At the annual meeting of Morrisburg Horticultural Society Robert Bright was re-elected president. Other officers elected were: Miss Gladys Bayne, 1st vice president; Fred Casselman, 2nd vice president; J. C. Skuffham, treasurer; Mrs. Geo H. Smith, secretary.

Alfred Shorton will be program convenor with committee members: Mrs. Mac Strader, Mrs. Orval Delage, Mrs. J. N. MacDonald, Miss Mary VanAllen.

Elected to the membership committee were: Bruce E. Tuttle, and Miss Minnie Pharoah. Miss Gladys Bayne chosen convenor of the August Flower Show committee with power to chose her assistants. Mrs. Thomas Fraser will be in charge of the Christmas meeting in November.

A committee for village beautification and maintenance will be convened by Fred Casselman with J. W. Harvey and Bruce E. Tuttle.

Six new directors appointed this year are; Mrs. Gladys Millward, Hal Wagner, J. W. Harvey, J. C. Skullham and Mrs. John MacIntosh. Mrs Lorne Kinkaid will be door prize convener.

MISS M. KEARNS DIED IN HOSPITAL ON SATURDAY

Rev. D.W. MacDonald conducted funeral Mass on Monday, February 3rd at St. Mary's Church at 10 a.m. for Miss Marie Kearns of Morrisburg who died Saturday, February 1st at a Brockville Hospital, following a lengthy illness. She was in her 68th year.

Born at Chesterville, she was a daughter of the late James Kearns and his wife Mary Gibbons. During her years as a practical nurse she was well known at Chesterville, Brockville and Morrisburg, where she had resided for the past several years.

She is survived by one sister Miss Dorothy Kearns of Prescott.

The body was placed in the vault to await spring burial in Chesterville Cemetery.

Pall bearers were: Cornelius Kearns, Francis Moriarty, nephews and James Morin, William Master-[illegible] Leonard Keck, Gerald McDon-



Doris Clark

His kiss turns me cold

DEAR DORIS — I have lived at home all my life and am very close to my parents. I am 21 and my fiance is 20. Although he is mature for his age, I feel I am not ready to handle the responsibilities of marriage.

How will I begin to tell him how I feel? I do not want to hurt him as I would feel so responsible for anything he might do. Please tell me, am I better to live a lie or be truthful and accept the consequences?

I would still like to go out occasionally to find out if I really love him, but I cannot expect him to sit around and wait forever for me to make up my mind. He is good company but I seem to turn cold whenever he kisses me or tries to make advances.

Not Romantic Any More

DEAR NOT — You insult both of you when you keep up a farce. You might be the cause of your own unhappy marriage — and of his unhappiness. Had you thought of that?

Better come clean. But consider this: A sheltered daughter feels immature because she has not tested and tried herself. You will probably meet marriage head-on and do fine, with the Right Guy.

I wouldn't object to keeping in touch. You may miss him more than you think. But mix with some others too.

DEAR DORIS — I am not employed and haven't been since I got married 40 years ago — unless you count raising six boys as being employed.

I am wondering if it is possible to make contributions to the Canada Pension Plan so as to be eligible for both it and the Old Age Security in 1972, when I turn 65.

Information Please

DEAR INFORMATION — Sorry, no. The C.P.P. benefits are based on the amount you have contributed to the plan, and you can only contribute if you are employed. In contrast, the O.A.S. benefits are available to everyone of pensionable age. But you do have to apply.

DEAR DORIS — My parents will soon celebrate their silver wedding. Although the thought terrifies me, I would like to get up and say a few words of appreciation for what they have done for my husband and me. Could you offer any suggestions?

Wobbly Knees

DEAR WOBBLY — Brave soul! Here's how:

"When Mom and Dad took undying oaths of allegiance before a minister 25 years ago, I'm sure they never dreamed what the next 25 years would bring. They have been wonderfully happy with each other — and they have done four of us the favor of bringing us into their serene, well-ordered world.

"Not only that, but after raising us and getting us married, they still stayed in there pitching. I don't know what my George and I would have done without them to get us launched."

Follow this with an amusing anecdote, or something warm and human which indicates some of the fun you have had because of them; then turn and congratulate them on a quarter century of marital progress.

DEAR DORIS — My 15-year-old brother is a great guy. He's exceptionally bright, a good athlete, a neat dresser, well-behaved, etc.

The only thing which ruins the whole effect is that he constantly cracks his knuckles. He just won't, or can't, stop. It's driving all of us crazy. We've asked him, begged him, and threatened him, without success. What should we do?

Wit's End

DEAR WIT'S END — It's one of those excess-energy things, like bed-rocking, head-banging, nail biting. Better ignore it.

One of these days a girl he adores will tell him it's a corny habit, and he'll stop — just like that!

Toronto Telegram Syndicate

Our New Skating Sweetheart



Linda Carbonetto displays the form which carried her to the Canadian Figures Skating Championship. Many of the experts, including former world champion Donald Jackson, feel the 19-year-old Toronto queen will win the North American crown this month in California. — TTS Photo



The perfect figure to end a perfect performance. — TTS Photo

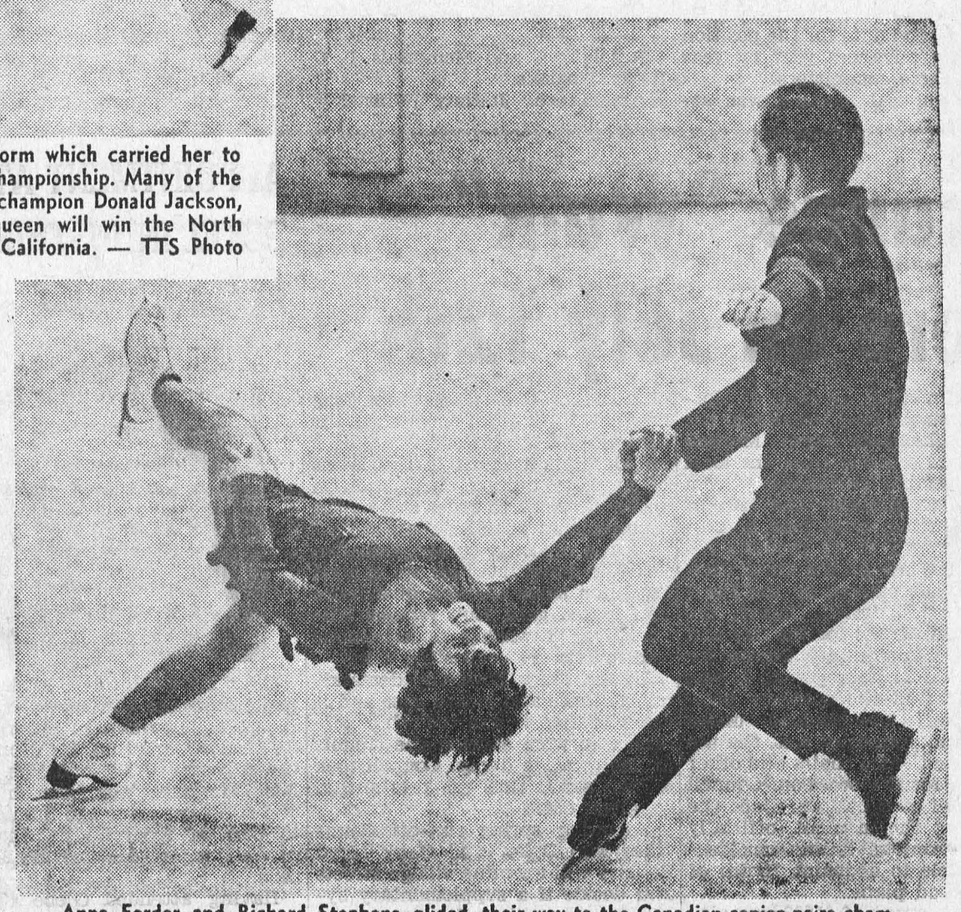

Anna Forder and Richard Stephens glided their way to the Canadian senior pairs championship with an excellent performance of co-ordinated spins and lifts. — TTS Photo



TENSION INCREASING. A deep sense of grief and tragedy has spread across Israel following assassinations and executions of Jews in Arab lands. Israel Premier Levi Eshkol has said: "The Lord will avenge their blood" when questioned about the killings of his people. Political observers fear another Mid-East War is close at hand. —

Presbyterial U.C.W. Met at Chesterville

The Seaway Valley Presbyterial United Church Women, was supported by twenty-six presidents, fourteen executive members, three regional vice - presidents and two committee members at the full executive meeting which convened at 10:30 a.m. with a break for lunch, January 28, at Trinity United Church, Chesterville. Mrs. Clifford Larmour, president, was chairman for both morning and afternoon sessions.

"Take my hands" was the theme of the opening worship by Mrs. Allen, Kemptville.

"He healeth the broken in heart and bindeth up their wounds; He telleth the number of the stars; He calleth them all by their Names Great is our Lord and of great power; His understanding is infinite," said Mrs. Van Allen.

The total sum of $34,884.68 was submitted to the Unified Budget Fund by the presbyterial, representing monies given by approximately 78 UCW groups constituting some 2,123 members. This month included offerings from regional rallies and the inaugural service, March 8, 1968.

Annual reports were read by committee chairmen, portfolio secretaries and regional vice-presidents as well as the president and members of the executive outlining the work of church women in all areas of Seaway Valley.

Those who presented reports were Mrs. Larmour, Morrisburg president Mrs. F.W.B. Shaw, Hawkesbury, vice-president; Mrs. Arthur Moorhouse, Winchester, recording secretary; Mrs. Allen Van Allen; treasurer; Mrs. Errol Boa, Chute a Blondeau; Region 1 vice-president; Mrs. L. J. Harris, Cornwall, Region 2; Mrs. S. A. Allen, Cardinal, Region 4; Mrs. Allen Hanna, Jasper, Region 5.

Chairmen of committees and secretaries were: Citizenship and Social Action, Mrs. Robert Welland, Cardinal; Co-operation in Christian and Missionary Education, Mrs. H. W. Giffin, Inglesi[illegible] Finance, Mrs. Dalton Docksteader, Chesterville; Leadership Development, Mrs. D. J. Cooper, Kemptville; Nominations, Mrs. Wilfred MacNaughton, Williamstown, Community Friendship and Visiting, Mrs. Keith Brownell, Ingleside; Program, Mrs. Arthur Woodland, Spencerville; Public Relations, Mrs. J. A. Wightman, Alexandria; Stewardship and Vocation, Miss Ethel Whittaker, Cornwall; Supply and Welfare, Mrs. Ambert Brown.

The executive ruled that in the event of the death of a member of the executive of theSeaway Valley Presbyterial, the presbyterial represented by the president, secretary and trasurer would forward twenty five dollars as an "In Memoriam" to the Missionary and Service Fund of the local congregation of the deceased with a card to the family.

The Emergency Measures Organization, Cornwall, has requested the support of United Church Women, having asked for a list of presidents. The matter was deferred for consideration by a member of the executive.

"Together we strive, together we achieve — Think On These Things" was the theme selected for the annual meeting of the Seaway Valley Presbyterial, at St. Paul's United Prescott, Wednesday, March 5. Rev. Gerald Brown, chaplain, Rideau Industrial Farm, will be the speaker at the afternoon session. Rev. Walter Tong, university chaplain from Hong Kong, who is currently travelling coast to coast in Canada, will speak at the evening meeting at 8:30 p.m.

The spring executive meeting will take place Tuesday, April 8 at Lunenburg, opening at 10:30 a.m. This meeting will include a program.

Suggested delegates to the Montreal Ottawa Conference annual meeting. March 12 and 13, at Kingsway United Church, Ottawa, are Mrs. Larmour, Mrs. Moorhouse, Mrs Shaw, Mrs. Boa, Mrs. Harris, Mrs. Woodland, Mrs. Gordon Ennis and Mrs. Keith Brownell. Mrs. Elizabeth Beaudette and Mrs. Hanna are possible alternates. The theme of the Ottawa Conference is "Behold, I make all things new". A guest speaker will be Patricia Clarke, Acting Editor, The United Church Observer.

Mrs. Larmour and Mrs. Shaw will represent the presbyterial at the Regional Conference at Queen's University, Kingston, June 20 to 22, when "Tension in our Modern Times and Certainties of the Christian Faith" will be the theme.

Women of the Anglican Church will meet with United Church Women at this conference.

FLOWERS SENT TO LIEUT.-GOVERNOR BY STUDENTS

Lieut.-Gov. Ross Macdonald had barely gotten over the shock of being robbed in his Brantford, Ont., home by two youthful intruders, whe nhe received a big bouquet of flowers from another group of youths.

The card read "To help sustain your faith in youth", and was signed by the Students Council of Waterloo Lutheran University. The lieutenant - governor serves the university as chancellor and he is greatly beloved on campus.

The day after the robbery, for which two youths are now in custody, Mr. Macdonald delivered a talk to the Junior Chamber of Commerce in Toronto on The Challenge of Youth. He delivered it unchanged, without reference to the robbery.

SPECIALS

NO. 3 CHERRY HONEYTONE PANELLED
MASONITE. Prefinished. 4 x 8 Sheets... Ea. $3.19

MASONITEBUDGET BOARD. 4 x 8 x 1/8
Per Sheet $1.33

PREFINISHED JADE LUAN PANELLED
MAHOGANY ..... 5 Sheets $18.99

PING PONG TABLES $19.88

PHONE 543-3155
FOR ALL YOUR BUILDERS' SUPPLIES

HODGINS LUMBER LIMITED
NO. 2 HIGHWAY MORRISBURG

SEE HUMELITE'S GREAT NEW XL-102 CHAIN SAW

Only 11 lbs, less bar and chain. Come in and try it. See how well it fits your grip. See its narrow new bar that cuts faster without pinching.

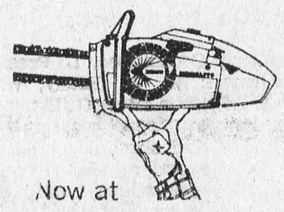

Now at

Ross H. Beckstead
HWY. 31
WILLIAMSBURG, ONT.

give...
so more will live
HEART FUND

Announcement

- *THE DUTCH SHOP was purchased by Mr. Gerald C. Hess, and will be under his management as from February 17th, 1969. Mr. Hess will also maintain the agencies of Simpsons-Sears, as well as Colonial Coach Lines.*

- *Mr. and Mrs. Hess — well-known residents of long standing in Morrisburg — are eager to serve you and we do hope that you will extend to them the same support we have enjoyed in the past.*

- *May we at this time express our warmest and most sincere thanks to all the good people in and around Morrisburg who have supported and helped us since 1955, when we started a little shop on the old Main Street. Your continued patronage has made it possible to build a flourishing business which we have sold because of health reasons.*

- Mr. and Mrs. Kurt Polak

AGRI-BOT ARCHIE FEATURED AT NATIONAL SALON

The friendly little robot adopted by the Ontario Department of Agriculture and Food two years ago, will be attending the Quebec National Salon of Agriculture in Montreal, February 6 to 16. Archie, as he's affectionately known, has become the Department's star salesman, and will be showing off his newly-acquired proficiency in the French language to visitors to the exhibit.

The exhibit is devoted to Ontario grapes, with emphasis on grape products and wine making. Specialists with the Department will be on hand to answer questions on wines and the Department's Publication 321, Wine Making in Small Quantities, will be available in English and French for visitors with the urge to try their hand at making their own wines.

A film on Canadian wines will also be shown.

Bilingual attendants will be on duty at the display, which will be located in the Maurice Richard Arena.

February 14th will be Ontario Day, when many Ontario residents are expected to visit the Salon.

A special feature of Ontario's participation in the Salon will be the showing of "A Place to Stand", the film which won great acclaim at Expo 67.

GIVE... so more will live
HEART FUND

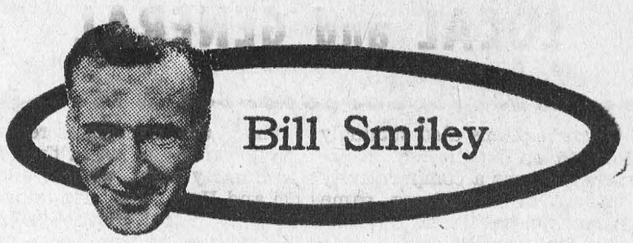

The "Generation Gap"

This week, I showed my students a film about the much-vaunted "Generation Gap," and then had them write an essay on it. The gap, not the film.

Coincidentally, on that very day I received two letters that gave me new thoughts about the "gap."

One was from my old high school math teacher. I don't mean that he was old. It was just a long time ago.

It was a pleasant shock to hear from him. The pleasure came from his report that he was alive and well and curling and skiing. The shock was the realization that the gentleman we called "Old Flem" is only about 22 years older than I am.

Strangely (as things so often happen in this world), I was talking about him in school that very day. The kids and I were talking about corporal punishment, strapping, slapping, the whole business.

I told them about how Miss Liza McCullough used to break pointers over my head regularly, and Miss Mary Walker used to strap me and my young brother and a kid called Gee-Gee Relyea three times a week, whether we needed it or not. And we liked them. And how Mr. Cosgrove, our science teacher, a man of gigantic proportions and the patience of a saint, used to sweep two of us off our stools with one cuff. And we never held it against him. An how my old math teacher, at a point when even the angels would be tried, used to give us a punch, with two knuckles, just below the ribs. And we liked and respected him, when we got our breath back.

Those people got a rotten deal, financially and socially, from the community. But at least they could clobber a kid, and that's worth a lot of money. If you even shake your finger at some rotten little hoodlum nowadays, he either turns out to be a barrack-room lawyer, or else he's too big to clip on the ear, because he ould eat you alive, and would.

My other letter, the same day, was a chatty, friendly one from one of my last year's students, now at university, enclosing a parody of Hemingway she thought I'd enjoy. How's that? Three generations, and no discernible gap. Maybe it's because none of us are teenagers any more. "Old Flem" would like "Young Ruth, and I'd enjoy talking to both of them.

Well, to go back to the beginning, some of the essays assigned were revealing. One blames the gap on age. Another says it's been there since Shakespeare, which is true. Others say it's been blown out of all proportion by the news media, seeking for conflict and the sensational.

Another says: "It is just the intense fear children have mobilized in their parents. And of course, fear of the unknown is the most powerful fear in man."

The same one says: "Fear has advanced to prejudice, and prejudice is a deadly emotion to deal with. Deadly because it is composed of blind hate between strangers. And hate is a policeman's face as he confronts a barefoot girl, or a principal's face as he confronts a long-haired boy."

And on: "Then there are the adults who, posing as shocked and indignant, eat up such propaganda as "Wild in the Streets," search newspapers for teenage orgies on LSD, thrust mimeographed sheets of drug-addiction symptoms, and systematically punch out words such as "job," "college," "goals," "money" and "future."

This essay ends with the suggestion that, while this gap is not as serious as racial or religious prejudice, it is closing people's minds. Adults fear a revolution, but the young people, "to my knowledge have not even though of such a thing. However, getting stronger and stronger every day, is the young people's urge just to be left alone. This tendency could be just as disunifying as a revolution."

Glad to hear from you, "Old Flem," and you, "Young Ruth." And all I can say is "Phooey to you, Kim Smiley," whose opinions, fragmented, appear in the quotation marks above.

Toronto Telegram Syndicate

— We Reserve the Right to Limit Quantities
VALUES EFFECTIVE TILL CLOSING
6:00 P.M. SATURDAY, FEBRUARY 8th, 1969

HELD OVER 1 WEEK

50TH Birthday SALE

100% SATISFACTION GUARANTEED!

RICHMELLO TASTY
CHEESE SLICES . . 8-OZ. PKGS. 3 FOR $1

LYNN VALLEY
STANDARD PEAS
19-oz. tins - 6/$1.00

D. C. FANCY
SLICED PEACHES
28-oz. tins - 3/$1.00

LIDO SPAGHETTI OR
CUT MACARONI
2-lb. pkgs. - 3/$1.00

PICNIC CHOICE
SLICED PINEAPPLE
28-oz. tins - 3/$1.00

TULIP
LUNCHEON MEAT
12-oz. tins - 3/$1.00

GATTUSO
TOMATO SAUCE
8-oz. tins - 10/$1.00

SQUIRREL
PEANUT BUTTER
48-oz. jar - 99c

KREAMY WHITE
SLICED BREAD
24-oz. loaf - 18c

PAC-RITE
TOMATO JUICE
19-oz. tins - 8/$.100

— IT'S MAINLY BECAUSE OF THE MEAT —

MAPLE LEAF SKINLESS, SHANKLESS, DE-FATTED SMOKED, COOKED — WHOLE OR HALF
LEG HAMS LB 67¢

CHOICE IMPORTED FROZEN — WHOLE OR TOP HALF
LAMB LEGS - - - - - - lb. 59c

IMPORTED SHORT-CUT, WELL-TRIMMED
LOIN LAMB CHOPS - - lb. 89c

FRESH STORE SLICED
COOKED HAM - - - - - lb. $1.19

MAPLE LEAF — 1-LB. PKG.
Wieners - - 55c

MAPLE LEAF — BY THE PIECE
Bologna - lb. 35c

IT'S POTATO TIME AT DOMINION

Canada No. 1 Winter-Keeping New Brunswick
TABLE POTATOES 50-Lb. BAG 99¢
—LIMIT 2 BAGS TO A CUSTOMER—

Ontario-Grown Fancy Crisp and Juicy — 5-Lb. Bag
McINTOSH APPLES - 69c

California — Bunches
SHALLOTS - 3/29¢

Florida — 6-Oz. Bags
RADISHES - 3/29¢

50th Year of Service 1919-1969
DOMINION
DOMINION STORES LIMITED

Store Hours: Mon. 9—6; Tues. 9—6; Wed. 9—12; Thurs. 9—6; Fri. 8:30—5; Sat. 8:30—6

H. C. FAIRBAIRN & SON
FURNITURE DEALER
FUNERAL AND AMBULANCE SERVICE
PHONE COLLECT TO:
MORRISBURG: 543-2271
IROQUOIS 652-47775
WILLIAMSBURG 535-2950
Successor to G. Leonard Keck

RADIO - TELEVISION SALES & SERVICE
- COLOUR TV — STEREO — HI-FI
- RADIOS AND APPLIANCES
- RECORDS AND MUSICAL INSTRUMENTS

GUITAR LESSONS AVAILABLE
— — CALL — —
STYLES & McINTOSH TV
IROQUOIS PHONE 652-4397
Closed Monday Open Tues to Sat. and Friday Night

WILLIE CASSELMAN
—PLUMBING—
MORRISBURG PHONE 543-2307

LOCAL and GENERAL

Mr. Owen Williams died suddenly at his home on Wednesday afternoon. Mr. Williams a comparatively new resident of Morrisburg, came here from Montreal last October, and since his arrival had made many friends in the community, who will sincerely regret his death. At the time of going to press funeral arrangements are not completed. A full obituary will appear in our next issue.

BORN—At Winchester Memorial Hospital, on Wednesday, January 29 1969, to Mr. and Mrs. Marvin Keeler, R. R. 1, Iroquois, a son.

BORN—At Winchester Memorial Hospital on Monday, February 3rd. 1969, to Mr. and Mrs. Dale Barkley of Morrisburg, a daughter.

BORN—At the Ottawa Civic Hospital, on December 27th, 1968, to Ian and Carolyn Fraser, a daughter.

There are continued reports of wolves on the prowl in the district. On Sunday night, while Walter Dolan and Harry "Joe" Tindal were on highway patrol in the vicinity in the vicinity of the Upper Canada Golf Course, five of the big animals in a pack, crossed the highway in front of their light truck.

Monda y afternoon, 4-year-old Michael Laurin had the misfortune to suffer a fracture to his left arm in a fall from his tricycle at the shopping centre. Dr. Peter Clarke attended Mike, and placed the arm in a cast at Winchester Hospital.

Mr. and Mrs. Merne Baker of Morrisburg, and Mrs. Capstick, of Toronto, have returned home after enjoying a two-weeks vacation in Florida.

Many friends will regret to learn that Mr. Howard Tindal has been a patient in the Winchester Memorial Hospital.

WILLIAMSBURG

At the ice carnival held last week by the Seaway District High School at Iroquois. Sharron Garlough was crowned Carnival Queen. Wendy Locke and Terry Wels were the Princesses.

Mrs. Nancy Whitteker returned home on Sunday after being a patient in the Winchester Memorial Hospital.

Mrs. James Fulton and family of Hulbert spent Sunday afternoon with her mother, Mrs. John Erratt.

Mr. and Mrs. Garnet Weegar were dinner guests with Mr. and Mrs. Frank McMillan on Sunday.

FINAL TRIBUTE FOR EDGAR S. BARKLEY

Funeral service was held Saturday, February 1st for 86-year-old Edgar Sylvester Barkley, well and favourably knownformer resident of Williamsburg Township, whose death had occurred on Wednesday at Glen-Stor-Dun Lodge, Cornwall following an illness of three years. Rev. Walter Goos, pastor of St. Peters Church, officiated at the 2 p. m. ceremony in the IOOF Hall.

Born at Williamsburg, July 29th, 1882, he was a son of the late Isaiah Barkley and his wife, the former Catherine Casselman. He received his education at the area schools, and later farmed in Williamsburg Township. He had been a resident at Glen-Stor-Dun for two years.

The large number of beautiful floral tributes showed the high esteem in which the late Mr. Barkley was held.

Following the service the body was placed in the vault toawait a spring burial in Williamsburg cemetery.

Pall bearers were Brock Barkley, Herb Loucks, Wilfred Garlough and Burrell Robinson.

REGULAR MEETING TOWNSHIP COUNCIL

The regular meeting of the municipal council of the Township of Williamsburg was held on Saturday, February 1st, at the IOOF Hall in Williamsburg, with all the members present.

The bonds of the Clerk-Treasurer and Tax Collector were examined and the total list of tax arrears was presented by the Clerk and approved by Council for collection.

Upon a motion of Hanson and Casselman, the Council agreed to refund to the police villages of Williamsburg and Winchester Springs 60% of the 1969 tax rate for general purposes.

Upon motion of Kyle and Hanson, a cumulative sick leave plan was adopted and established for all Township employees.

The following accounts were then paid:

Roads & Bridges, $2,509.76; Relief, $2,163.26; Administration, $1,044.78; Fox Bounty, $24.00; Recreation, $100.00; Grants, $25.00; Tax Rebates, $842.84; Fire Protection, $26.36.

REPORT

Ontario Provincial Police in Dundas County last week patrolled 14,760 miles in 1,155 hours. During this time there were 36 charges laid under the Highway Traffic Act, along with 67 warnings being issued. Officers investigated five infractions of the Liquor Control Act of Ontario, which resulted in five persons being charged. One person was arrested for public intoxication and another for driving while his ability was impaired by alcohol. There was one theft and five other criminal investigations, along with three disturbances and 14 miscellaneous complaints investigated by the Ontario Provincial Police in both Winchester and Morrisburg Detachment. On our area highways there were seven property damage accidents and three personal injury accidents, which resulted in four persons receiving minor injury.

Magistrate's Court was very quiet during the past week, with officers spending 72 hours in Court and registering 59 convictions.

Morrisburg School Patrol Member of the week — Carol Puimner.

The following is an essay prepared by Murray Garlough, a Grade Eight student at Williamsburg Public School. This was prepared by the student himself, and as you will see when you read it, "safety" is a subject that everybody should know something about.

TEACHING SAFETY —

I have a nephew who is a young child. I think a great deal of him and I would not like to imagine him being injured in any way. He is very small and cannot walk or talk, and doesn't know what "safety" means. If and when I am responsible for him, I shall have to watch him closely, that he doesn't move too far and fall, because he can roll easily.

If I have a hand in teaching him to be safety-wise, I will do my very, very best. When he starts investigating matters, I will explain to him in a simple way, not to pull everything within arm's reach.

Riding on a vehicle such as a tractor is another step, for you can very easily fall off and possibly be maimed or killed. I will teach him the same way I was taught. Do not ride unless very necessary; if so, hold on tightly and do not fool while the vehicle is moving.

Safety around the farm is exceedingly necessary, for there are so many dangerous machines. I would teach my nephew the power of each machine and how to be safe around it. Do not fool around while the machine is in motion. Don't medle with anything with which you are not acquainted.

Safety on the streets is extremely important. Before crossing, as everyone knows, look left and right, unless there is a light that indicates "walk".

When he gets a bicycle I shal teach him how to drive and ride it carefully. He would be instructed the side of the road to ride on, to ride in single file, use the signals, don't try to do stunts on your bicycle, don't travel at high speeds, have the bicycle under control at all times and have all the necessities on your bike.

At the age of sixteen, he will want to drive a car. At the moment, I cannot do so, but by then, I should be able to give him a few pointers.

FRANK'S FEED BAG

SHUR-GAIN

WEEKLY FEED TIPS

ROONEY FEEDS

Feed - Seed

Hardware-Fertilizer

DIAL DIRECT

Iroquois 652-4382

You can make extra money by feeding Shur-Gain Vealer.

Shur-Gain Nursing Sow Ration will give you better pigs at weaning time.

Shur-Gain 20% Lay Mash can be fed with 50% your own oats.

Hockey News

Morrisburg Combines narrowed the lead to 1st place with a 4-2 win over Renfrew North-Stars on Friday night. Shawville leads the league with 30 points, Morrisburg 26, Renfrew 16, Embrun 10 and Prescott in the cellar with no wins.

Combines main forward line produced all 4 goals. Lyle Ellis with 2, Big Doug Casselman and Mel Tomalty with 1 each. The Stars goals were by Jack Richards and Larry Mick.

The 1st period ended with Combines in the lead 1-0, then 4-1 after the 2nd. Combines outshot the Stars 30-24.

2 minos and 1 misconduct were handed out by Jack Hoy and Al Leeder with all going to the Stars. John Bonnar picked up a minor and the misconduct at 17:49 of the 3rd period.

Combines Lyle Ellis leads the league scoring with 34 points, Big Doug Casselman, Carson Ryan and Ray Robinson each have 31 points.

Friday, February 7th, Combines host Shawville and Embrun on the 14th.

Morrisburg Jr. Lions showed Winchester how to play hockey by defeating them 4-2 Monday and 5-2 on Wednesday. The Lions led 3-1 after the first, then 4-2. Dave Hutt scored both goals for Winchester while the Lions goals were singles by: Gary Gale, Wayde Roles, Gary Hess, Don Mabo and Charlie Duvall.

9 minors were handed out with 5 going to the winners.

The Lions fighting for playoff position have several out of town games with the next home game on February 12th against Maxville.

Saturday night the Lions bombed Cardinal 8-0.

×

Sunday afternoon the understaffed Combines journeyed to Renfrew and came home with a 7-4 loss thanks to the North-Stars. It was 2-2 after the first period, then 3-2 for the Stars and 2 more goals by he Stars in the 3rd gave them the win.

Jack Duncan scored a hat trick for the Combines with the other goal by Big Doug Casselman. Roger Laurin scored a pair for the Stars with singles by Frank Dunningan, Ken Bertrand, Kevin Crozier, Jim Cotnam and Brian Currie-Mills. 7 minors were handed out, 4 to the Combines.

×

THE TOP TEN IN BROOMBALL LEAGUE PLAY

	G	A	Pts
T. Whelan	12	9	21
B. Laurin	8	7	15
F. Veley	6	7	13
G. Lunn	7	3	10
P. Cordes	8	1	9
S. Locke	2	6	8
L. Stewart	4	3	7
B. Lawlor	5	1	6
J. Scott	3	2	5
V. Willson	2	3	5

BROOMBALL LEAGUE STANDING — —

TEAM	P	W	L	T	SO	Pts
INVINCIBLES	12	11	1	0	7	22
MAC'S	12	6	4	2	4	14
MANGLERS	12	5	4	3	6	13
BEAVERS	12	4	6	2	2	10
BROWN'S	12	4	5	3	5	9
BLACK'S	12	1	9	2	1	4

Discussion Held at St. Paul's Meeting

A new look at "Confirmation and First Communion" was the topic of an informal discussion at the annual meeting of St. Paul's Lutheran Church, Morrisburg, on Wednesday January 29th. In spite of the poor weather, there was a good attendance. The meeting opened with Scripture and Prayer led by Reverend F. L. Howald, S.T.M.

Elected to the Church Council for a term of three years were: Mr. Lloyd Barkley, trustee; Mr. Raymond Guindon and Mr. Richard Casselman, deacons. The installation was held at the regular morning service at 10:30 a.m., Sunday, February 2nd.

Standing vote of thanks was moved for the work of the retiring Financial Secretary-Treasurer, Mr. Gordon Barkley of Prescott.

Lutheran Church Women projects shown on the report of the 1968 Treasurer, Mrs. Miriam Salmon, included kitchen renovation, sacristy furnishings, quiltings, suppers and contributions to Lutheran World Relief.

In his parochia report, Pastor Howald said that there are 115 families under his care. Mr. Carman Casselman, Secretary Treasurer of the Sunday School, reported that 60 children are enrolled and that 13 of these received perfect attendance awards for the past year.

Twenty-five pre-school children are in the Nursery Department of which Mrs. Carman Casselman is Secretary-Treasurer.

Mimeographed copies of the Annual Reports were distributed by Mr. Graham VanAllen, Treasurer of the Church. Records of the LCW were audited by Mrs. Walter Bowman and Mrs. Kemp Beckstead; those of other organizations were audited by Mr. Walter Bowman and Mr. George Beavers.

A motion of thanks was made for the fine meal served by the LCW. It was decided to begin the supper at 6 o'clock next year.

Reverend Howald closed the meeting with the Benediction.

GLAUCOMA IS BIG THREAT TO SIGHT

"Glaucoma is one of the most baffling eye conditions we know," said A.N. Magill, Managing Director, The Canadian National Institute for the blind. In an interview for White Cane Week which the CNIB and the Canadian Council of the Blind sponsor annually, he explained that in Canada more than 100,000 people over 35 have the disease.

"Because the early stages of glaucoma do not produce any symtoms", Mr. Magill explained, "you can have the condition without knowing it."

Well named, 'The Sneak Thief of Sight', glaucoma destroys vision painlessly and causes about 12 percent of Canada's blindness.

Though the cause is unknown, doctors know what happens in the eye. The channels that carry away the normal fluids become narrow and are unable to remove the liquids at the normal rate. This causes pressure to build up which gradually kills the tiny nerves at the back of the eye and reduces sight. If left untreated, blindness will result.

"There is one ray of hope for the glaucoma patient," Mr. Magill said. "When diagnosed early, doctors usually prescribe drops which, used regularly, prevent the channels from closing further and permit the patient to see well".

Today the chances of early discovery are better than ever. Mr. Magill reported that more communities are now holding surveys to detect glaucoma before much damage is done. Eye doctors know more about it any many of them are making the necessary tests long before the patient reaches middle age. He mentioned a few of the symptoms that do occur in later stages —blurred vision — rings around lights — the fact that glasses, even new ones, do not seem to help — reduction of vision at the sides of the eyes.

"With vision so much a part of modern life", the Managing Director observed, "your best White Cane Week resolution this year is to take a glaucoma test. Your job, your television, your automobile may be at stake."

DUNDAS HOSTEIN BARN MEETING HELD

The annual barn meeting was held at the farm of John A. Byvelds, Williamsburg, January 30th

Grant Smith, District Fieldman, and Allison Fawcett, District Director with the Holstein Association, conducted a classification demonstration and competition. Winners in the competition were as follows: Keith Fawcett, Lorne Byers, Ron Eastman, Ralph Fawcett, Rae Munroe, Robert Anderson, Barry Carscadden, Merle Graham, Mac Thompson and Bert Link.

A panel discussion on dairy cattle feeding was conducted by Doug Keys, County Agricultural Representative, Panel members were Campbell Murray, Martintown, Hugh Blaine, Mountain, Malcolm MacGregor, Crysler, Carl Smith, of Chesterville and Bernard Rosiene, Kemptville College of Agricultural Technology.

Prizes were donated by the following: Smith Feed Mill, Chesterville; Boluck's Hill Feed Store; Chesterville Co-op; Clement Feed and Farm Supplies, Chesterville; Eastern Breeders, Chesterville; R. B. Allison and Sons, Winchester Springs.

The programme for the day was arranged by the Williamsburg Township Directors of the Dundas Holstein Club.

NEW STORE HOURS

— IN WILLIAMSBURG —

EFFECTIVE IMMEDIATELY

The following business places in Williamsburg, will observe the hours noted below:

- WILLIAMSBURG RED & WHITE STORE
- BARCLAY'S M & M STORE.
- McNEELY'S DRUG STORE
- BLACK'S TV AND APPLIANCES

CLOSED ALL DAY MONDAY

TUES., WED., THURS., SAT., OPEN TILL 6 P.M.

FRIDAY, OPEN TILL 9 P.M.

Knox Church Held Annual Meeting

At the annual meeting of Knox Presbyterian Church, Morrisburg, held Wednesday, January 29 in the lecture room of the church, Ted Smith was appointed to the position of church trustee replacing Charles Crober. Other trustees are M.D. Wilson and Alan Farlinger.

Mr. Kenneth Beckstead was appointed for a one-year term to the Church Board of managers replacing Ray Noble. Others appointed to serve for a four-year term were: Ivan Doney, Dalton Smith, Dennis Casselman, John Burke, Chas. Farlinger, Allard Reynolds.

Reports from various organizations of the church were read and adopted. Earl Baker, Chairman of the Board of Managers reported an encouraging increase over the previous year and commended specific groups for the co-operation given to the board. Attention was drawn to the work of two recently organized groups: the Junion High under direction of Rev. Boyd, and Mrs A. Reynolds and the Junior Choir under Mrs. John DeGray.

On behalf of the Bible Study Group, Harm Blok expressed appreciation of the interesting and challenging discussions conducted by Rev. Thos. Boyd.

It was anounced that the congregation had accepted a 20 percent increase in the General Assembly budget over last year. Discussio nof the report followed with Mr. Boyd stressing the many departments of the Presbyterian Church in Canada which are dependent up on this fund.

The Board of Managers was authorized to select a suitable floor covering for installation on the Lecture Room of the church.

Lee Deeks was re - appointed Church treasurer. Other re-appointments were: Lynne O'Brien, budget treasurer and typist; Charles Crober, secretary.

Mr. Boyd issued a plea for persons to assist with the nursery during Sunday worship hour.

Kenneth Carkner, Clerk of Session expressed the thanks of these present to Mr. and Mrs. Boyd for their untiring leadership during the past year.

Rev. Boyd conducted the meeting and closed with prayer.

Refreshments were served.

Area Natives Mark 60th Anniversary

Sixty years ago at Williamsburg, on February 3rd, Mr. and Mrs. Willis A. McIntosh were united in marriage at St. Peter's Lutheran Church. Mrs. McIntosh was the former Era May Merkley of Williamsburg.

In 1909 the couple farmed the "home place", RR3, Williamsburg Township. Later they moved to another farm, formerly the Saxon Casselman property adjoining the village of Williamsburg. When Mr. and Mrs. McIntosh retired from farming they moved to the village. Four years ago they left Williamsburg to reside in Kingston.

On the occasion of their sixtieth anniversary they returned to Williamsburg where a family dinner was held in the hall of St. Peters Church. This was followed by an "at home" when friends called to extend best wishes from 7:30 to 9:30 Monday evening.

Mr. and Mrs. McIntosh are the parents of Willis Ray McIntosh, a farmer at Williamsburg Township and Miss Viola Jean McIntosh of Kingston. They have four grandchildren. Living in the area are Mrs. McIntosh's two sisters: Mrs. Ward Casselman with whom the couple will be visiting until Thursday and Mrs. W. E. Thickey. Mr. McIntosh's sister, Mrs. Charles McInnis resides in Matilda Township.

At 81 and 80 years of age Mr. and Mrs. McIntosh are in excellent health and thoroughly enjoyed the reunion. The popular couple were the recipients of gifts and messages of congratulations.

Junior High Group Met On Sunday

The recently organized Junior High group of Knox Presbyterian Church, Morrisburg met Sunday evening, February 2 in the lecture room of the church with president Susan Smith conducting the meeting, she was assisted by Debbie Smith secretary and Eric Thena treasurer.

Gary Scott, program convener, conducted the worship period and presented a film and commentary on Nigeria. It was titled, "Changing Rythm".

It was decided that the group should send a donation to the Biafra fund. Plans were made for the young people to participate in Sunday morning worship service.

The evening concluded with games and refreshments were served.

MORRISBURG FUEL & HEATING LTD.

OFFERS YOU 24-HOUR FREE

BURNER SERVICE

Free emergency service, free furnace inspection, adjustment and clean-out are yours with our oil heating contract.

SUNOCO HEATING OILS

Made by the originators of famous Custom-Blended Blue Sunoco Gasoline

Morrisburg Fuel & Heating Ltd.

WILLIAMSBURG MISS IS QUEEN OF THE WINTER CARNIVAL

IROQUOIS — Miss Sharon Garlough was crowned Queen of Seaway District High School Carnival at the dance held in the auditorium of the school Friday afternoon Her princesses were: Miss Terry Wells and Miss Wendy Locke.

The dance was the culmination of a week's festivities held each day from 2 to 4 p.m. and during the lunch hour. Each class chose a queen, then proceeded to accumulate as many as possible in each of the many competitions.

Three compusory events were snow sculpturing, class decorating and the penny drive conducted in Iroquois, Morrisburg, Williamsburg and the area to raise funds for local charitable projects. Snow sculptures included a dog, a telephone, a brown jug, a submarine and others indistinguishable after two day's rain. Winner of the competition was a monument to "Peace and War". Barry Townsend and Jeff MacDonald were in charge.

Jean Riddell conducted the Penny Drive which netted an encouraging sum. Jeff MacDonald was co-ordinator of the student-teacher basketball game scheduled for Monday with the teachers coming out on top.

Larry Stitt conducted the tug of war with each class permitted to have a total of 1969 pounds with four girls a must for each.

Dana Baker and Debbie Scott were in charge of class decorating. The entrance to each room and a portion of the hall outside the classroom was decorated. The winning decor featured a sycadelic jungle scene with lush palm trees, a likelike monkey enjoying the shade and a ceiling featuring reflected jungle animals. The second winner was a realistic Ontario winter scene.

Other activities included a human dog derby, flap jack flipping contest, barrel rolling, chocolate pie eating, ski-doo races and rides; car demolishing at 3 hits for ten cents under direction of Steven Young and Robertson Shaver, Barry Townsend conducted the pie-eating contest. Ricky Vaughn was convener of Wednesday night's skating party

Early Friday afternoon a penny arcade was conducted with great merriment in the auditorium.

CHAIRMAN VOICES CONCERN OVER STRIKE BY ONTARIO HYDRO WORKERS

Dr. J. M. Hambley, general manager of Ontario Hydro, voiced concern Monday that the publicly-owned commission could maintain an adequate and reliable supply of electric power to the province during a rotating strike being conducted against Hydro by Local 1000 of the Canadian Union of Public Employees.

In a rotating strike the union pulls groups of men off the job in different locations for varying periods of time. It is designed to disrupt normal operating procedures and thus cause harassment to management.

In his statement, Dr. Hambley referred to the severe strains placed on Hydro system by a walkout Monday of generating station operating personnel in the Niagara Region and Northwestern Ontario. Supervisory staff was moved in to maintain service. Two generating stations, Toronto Power and DeCew Falls, were closed down to provide staff to run the giant Adam Beck installations at Niagara Falls.

Dr. Hambley said the situation was further aggravated by the fact that union officials had given no indication how long the operators would be on strike.

"Removal of the operators strikes at the heart of the Hydro system", he said. "We must regard a situation as an emergency when major generating facilities are kept in operation by a skeleton supervisory staff.

"Continuation of such operating conditions over any great length of time would inevitably affect our service to the public".

The current strike results from an inability on the part of Ontario Hydro and Local 1000 to reach agreement on a new contract for 0,700 Hydro employees in a variety of job categories. Six items involving wages and fringe benefits reman unresolved.

Early last month Hydro proposed the dispute be referred to an independent fact-finding body whose findings would be accepted by both parties as final and binding. The union rejected this proposal and called for a strike vote among its membership.

CUPE officials have given assurances that there will be no interruption of power as a result of the strike. A statement released by Hydro, however, expressed the view that strike action "could seriously jeojardize the supply of electric power".

"Without regular attendance and maintenance, which includes repair when necessary, generation and transmission of power cannot be considered reliable," said Hydro management.

SON OF IROQUOIS MINISTER KILLED IN ACCIDENT

IROQUOIS — Residents at Iroquois and the entire district were saddened and shocked to learn of the death of Morley Ernest Dean in a motor accident Friday at Dunville New Foundland. His parents are Rev. and Mrs. J. Leslie Dean of Iroquois United Church.

The accident occurred while Mr. Dean was on his way to work Friday morning. He was born 26 years ago at Richmond, Quebec. He received his education at Richmond, Iroquois, and received his B.Sc degree from Queen's University. Mr. and Mrs. Dean have resided at Iroquois for the past ten years.

As a young man at Iroquois, Morley Dean was keenly interested and active in minor hockey and other sporting activities. In August 1964 he married Beverly Armstrong of Cardinal, who survives. He also leaves one son, Stephen, his parents and two sisters: Mrs. Walter Storozenke (Merna) at Edmonton, Alberta and Mrs. Wm. Stephens (Joyce) of Richmond, Que.

A Masonic service was conducted Monday at 8:30 p.m. in Fitzsimmons Funeral Chapel.

Funeral services were conducted Tuesday, February 4th from Fitzsimmons Funeral Chapel, Iroquois to St. John's United Church, Cardinal at 2 p.m. with Rev. Robert Pentinga of Cardinal officiating. The body was placed in the vault to await spring burial in Iroquois Cemetery.

Pall bearers were: Ronald Newman, Wm. Hogan, Willard Duncan, Jeff Dell, Clare Brown, William Hook.

ONTARIO GRAPES ARE GROWING IN POPULARITY

More than 60,000 tons of grapes —about 90 percent of all the grapes grown in Canada — are harvested annually in Ontario's Niagara Peninsula.

Vineyards cover more than 22,000 acres in the Niagara fruit belt, and produce more than 40 different varieties of grapes, some of which have been grown for over a hundred years.

The major portion of the crop is processed into wine, juice, jams, and jellies, and is marketed through the Ontario Grape Growers' Marketing Board, which regulates the sales of grapes and acts on behalf of some 1,400 growers to negotiate the prices to be paid for grapes for processing. The value of the 1968 crop to the growers was $5,400,000.

The popularity of Ontario grapes, and the wine produced from them, has been growing steadily in recent years. From a few grape varieties native to the area in the beginning, research by wineries, growers, and government scientists has expanded the number of varieties to include many French hybrids. These hybrids are the result of crosses between European strains and North American species, and have increased the varieties suitable for wine making.

Grape production plays a significant role in the agricultural economy of the Niagara fruit area, and si second only to peaches in dollar value.

KNOX WOMENS CLUB REGULAR MEETING

At the monthly meeting of the Women's Club of Knox Presbyterian Church, Morrisburg, Rev. T.H. Boyd conducted the installation ceremony for the executive of the Ladies' Aid. The meeting was held in the lecture room of the church. Officers installed were: Mrs. Chas. Farlinger, president; Mrs. Kenneth Beckstead, 1st vice president; Mrs. Lorne Kinkaid, 2nd vice president; Mrs. Hal Wagner, secretary; Mrs. Henry Presley, treasurer. The ladies aid group organized a plan to purchase material for gowns for the junior choir.

Mrs. John DeGray, president, conducted the meeting of the Women's Club when roll call was answered by the name of a newsmaker. Arrangements were finalized for catering at the annual meeting and the group discussed two forthcoming events for early spring: a rummage and bake sale and a fashion show.

A missionary program was conducted under convenership of the Women's Club. Mrs. DeGray spoke on "The Culture of Tai Wan". A skit followed which portrayed the work of the church among these people stressing the need for love and understanding in all missionary efforts. The skit was titled "The Island of Babel". Paarticipants were: Mrs. Chas. Farlinger, Mrs. Ivan Doney, Mrs. Robert Mott, Mrs. Ken Scott and Mrs. Ralph Coulthart.

Refreshments were served by the executive.

MEAT Specials

FRESH — POUND
CHICKEN BREASTS - - 53c

SPECIAL!— SAVE 20c!— 1-LB., 10-OZ. SIZE
DELICIOUS PIZZA PIES - $1.09

PRESSWOOD'S COMPASS BRAND — 1-LB. PKG.
BREAKFAST BACON - - 75c

PRESSWOOD'S COMPASS BRAND — 1-LB. PKG.
TASTY WIENERS - - - 49c

GRADE "A" — 8 to 12 LBS. AVG. — POUND
YOUNG TURKEYS - - - 53c

EVERYBODY'S FAVOURITE!
FRESH, TASTY
CHICKEN LEGS
lb. 49¢

LUNCHEON MEAT — 12-OZ. TINS
Kam - - - 2/79c

CARNATION — 11-OZ. JAR
Coffee Mate - 79c

CHRISTIE'S or WALKER'S
PONY TAIL BREAD
24-oz. loaf - 18c

IDEAL CHOICE — 19-OZ. TINS
Peas & Carrots 5/99c

HEINZ — 10-OZ. TINS
Tomato Soup 9/$1

SAVE 10c! WALKERS REG. 43c
Chocolate Donuts
Pkg. of 8 - Soecial 33c

STOKELY'S — 14-OZ. TINS
Honey Pod Peas 5/$1

SLICED OR HALVES — 14-OZ. TINS
Hunts' Peaches 4/$1

FACELLE ROYALE — PKGS. of 2
PAPER TOWELS
4 Rolls - 99c

REG. 200s
Kleenex Tissues 6/$1

KING SIZE
Fab - - - $1.39

DELSEY — 4-ROLL PKG.
TOILET TISSUE
4 Rolls - 55c

GIANT SIZE
Ivory Snow - 79c

FIESTA — 30-OZ. PKG.
Asstd. Cookies 71c

FRESH FRESH Produce

CALIFORNIA NO. 1 — LARGE SIZE 24s
LETTUCE
2 for 39¢

ONTARIO HOTHOUSE LONG GREEN
GREEN CUCUMBERS - 2/29c

FOR COOKING or BOILING — ONTARIO — 10-LB.BAG
YELLOW ONIONS - - - 49c

DELICIOUS, JUICY — LGE. SIZE 80s
TEMPLE ORANGES - - 6/49c

SLACK'S SNOW-WHITE — PINT BOX
MUSHROOMS - - - - - 39c

ALL VALUES EFFECTIVE TILL SATURDAY, FEBRUARY 8, 1969
WE RESERVE THE RIGHT TO LIMIT QUANTITIES

Brinston's Food Market

FOR QUALITY PRINTING
PHONE 543-2987

PICK O'THE PACK
USED CAR BUYS

1966 BUICK WILDCAT 4-Dr. Hardtop. V-8 Automatic. Power Steering and Brakes. Radio. Maroon with Black Vinyl Roof. Licence No.35335H.

1965 FALCON FUTURA CONVERTIBLE. 6-Cyl. Automatic. Radio. White with Red Interior. Licence No. 35213H.

1966 PLYMOUTH SATTELITE 2-Dr. Hardtop. 426 Hemi Engine. 2 4-Barrel Carburetors. Power Steering, Brakes and Windows. Radio. Stereo Tape. Bucket Seats. Automatic Floor Shift. Gold with Black Vinyl Roof and Black Interior. Licence No. 35336H.

1964 VALIANT V200 2-Dr. Hardtop. 6-cyl. Automatic. Black with Red Interior. Licence No. 35215H.

1964 CHEVROLET PANEL TRUCK. 4-Wheel Drive. 6-cylinder standard transmission. Licence No. 85325B.

1965 CHEVROLET IMPALA 2-Dr. Hardtop. V-8 Automatic. Power Steering and Brakes. Radio. White. Licence No. 3476 0H.

1966 PONTIAC PARISIENNE 4-Dr. Hardtop. V-8 Automatic. Power Steering and Brakes. Radio. White with Blue Interior. One owner. Licence No. 1775H.

ALSO A REAL GOOD SELECTION OF
½-TON AND ¾-TON TRUCKS
OVER 80 CARS IN STOCK AT ALL TIMES!

Salesmen:
JIM MOORE, GEORGE KYLE,
THREE COURTESY CARS AT YOUR DISPOSAL

CALL COLLECT
ECHLIN MOTOR SALES LTD
PERTH — ONTARIO
Corner Dufferin St. and Highway 7
Tel. 267-3006
267-1350

H.S. Lannin Ltd.
GENERAL CONTRACTORS
PHONE 774-2637 WINCHESTER, ONT.

ARE YOU
RUNNING SHORT OF
LETTERHEADS?
BUSINESS CARDS?
STATEMENTS?
ENVELOPES?
For These and *ALL*
Your Printed Needs
Call 543-2987
or drop in at
The Morrisburg Leader

THOMAS BARNHART
AUCTIONEER
15 YEARS EXPERIENCE
TEL. 543-3087
27-43c.

FREE SERVICE
TEXACO FUEL CHIEF
New round-the-clock free service to EARL BAKER customers! Plus an annual cleaning and adjustment of your home oil heating equipment—also completely free. You pay only for defective parts. Call us today for Texaco Fuel Chief — the economical, clean-burning heating oil.
EARL BAKER
PHONE 543-2962
Morrisburg Ontario
Exclusive Texaco Distributor of Heating Oils, Farm Gasolines and Lubricants in the Morrisburg Area.

ATTEND THE CHURCH
OF YOUR CHOICE

EDGERTON
FUELS LTD
CARE-FREE HEATING
ASK US ABOUT OUR
INSURANCE POLICY
FREE ESTIMATES ON
THAT NEW FURNACE
PHONE 543-2800
24-HOUR BURNER SERVICE

MONUMENTS
L. D. Wells & Sons
No Flat-Top Bases Used
MONUMENTS, CEMETERY LETTERING
"We are Qualified to Service What We Sell"
on No. 2 Highway opposite the New Union Cemetery
PHONE 534-2255
"The Most Modern Shop in Eastern Ontario".



THIS IS CANADA ! From Newfoundland to Victoria snow and cold has immobilized many Canadians. Huge drifts and chilling temperatures have played havoc with many communities, especially those isolated from large centres. For this family the lone means of transportation has been limited to horseback as roads are impassable. — TTS Photo

Annual Dinner Held for Tourist Council

In spite of freezing rain, a large turnout attended the Eighth Annual Dinner of the Seaway Valley Regional Tounrist Council at the 401 Inn, at Prescott, January 29th.

An excellent address by Hugh Simpson, Editor of the Ontario Tourist Guidebook from Windsor, covered a wide range of topics related to tourism promotion and development. He stressed the valueof more support for tourism as "the third dimension in community planning". The first dimension, in former years, was agricultural products. More recently the search for "new industry" has been considered the second dimension of greatest importance. However, he illustrated how the Stratford Festival (3rd dimension) actually put Stratford in the news and is responsible for enticing new industries (2nd dimension) to locate in that area. He urged communities to allocate more money to tourism.

He pointed out that for many years the motels and hotels have carried almost the entire cost of tourist promotion alone — and yet 76 percent of tourist dollars are reaped in by restaurants, retail stores, transportation and entertainment. 300,000 people in Ontario are employed through tourism, and tourism represents 10 percent of the national income.

Mr. Simpson was the person who created the idea of the Cavalcade of Color for the Gravenhurst district. He suggested to Leamington the idea of calling their town "the tomato Capital of the World" and to give visitors a free drink of cold tomato juice in an Information shaped like a large tomato.

At the same time he suggested Seaway Valley build "the largest McIntosh Apple in the World" and give away free tins of ice-cold apple juice with a straw. He also suggested the creation of a local museum attraction, a "St. Lawrence Historical Museum" to tell the story of the mighty St. Lawrence River and its effect on the history of the North American Continent.

To achieve such goals we must sell the total community on co-operative action. Such ideas must be given to service clubs to the civic councils and others. Ideas take up legs and walk, and become living, dynamic realities. Mr. Simpson said the real problem across Ontario is general apathy toward tourism, because people are too far away from the decision-making process. He said a University of Windsor survey in one Ontario town indicated that 35 percent of the major business volume came from tourists, and yet civic officials are reluctant to spend money on tourist promotion.

In conclusion, Mr. Simpson suggested the Tourist Council sponsor a competition annually for the most improved landscaping and best looking business or industry to encourage the beautification of the area.

And finally he advised those planning new tourist brochures to include the main tourist attractions on the USA side of the St. Lawrence River, such as the famous Frederick Remington Museum at Ogdensburg, New York.

Mr. Simpson was introduced by John Reimer, chairman of the evening, and thanked by Ed Coons.

It was moved by Thorold Lane, and seconded by Sam Hill, that the slate of officers as presented by the nominating committee be accepted. The 1969 executive is as follows:

Past president, Reg. Workman.
President, Mrs. B. Price.
Vice Presidents: Mrs. R. McIntosh Dundas; John Reimer Stormont; Mrs. H. McKinnion, Glengarry.
Granville Directors: John Robertson, Ed P. Coons, Eldon Francis.
Dundas Directors: Mrs. P. Richardson, Mrs. Parker Locke, Ross Jamieson.
Stormont Directors: Ted Ryan, Ken Shillito, Stuart Markell.
Glengarry Directors: Laurent Benoit, Bob Simmons, Jean-Paul Touchette.
Cornwall Directors: John Gonzo, Doug Webster, Rheal LaFrance, George Assaly.

Mrs. B. Price is manager of the 401 Inns in Brockville and Prescott. She is a widow with two daughters, one graduated, one in university; a director of the Prescott Chamber of Commerce, formerly owner of the Isle-of-Rest Motel. She has lived in Sydney, Sorell, Halifax, Winchester and Edmonton - the last 15 years in Prescott. She has some new ideas for the Tourist Council, one of which is regular monthly meetings in various communities.

Herwman L. Huff, of the St. Lawrence County Chamber of Commerce at Canton, New York, spoke briefly on plans under way in Northern New York State to commemorate the 10th Anniversary of the Opening of the Seaway in June, 1969. He stated his association is anxious to work together with Canadian tourist associations in a joint effort to possibly re-enact the Opening Celebrations in some fashion. The St. Lawrence County Chamber has already contacted President Nixon and Prime Minister Trudeau in this regard.

New Seaway Valley Tourist Council President, Mrs. B. Price stated that she will do whatever is possible to co-operate with the St. Lawrence County group in this venture.

MURIEL'S FLOWERS
WORLD-WIDE WIRE SERVICE
PERSONAL ATTENTION TO ALL ORDERS RECEIVED
WINCHESTER 774-2201

Roll up your sleeve to save a life...
BE A BLOOD DONOR

For ALL Your
INSURANCE REQUIREMENTS
HILL INSURANCE AGENCY
TEL. 543-3069
MORRISBURG : ONT.

SMITH'S PHOTO STUDIO
✡ PORTRAITS
✡ GROUPS
✡ WEDDINGS
✡ COMMERCIAL
We speccialize in . . . .
Children's Photographs
62 Kyle Dr. Ph. 543-2873
MORRISBURG

YOUR HEART FUND FIGHTS
HEART ATTACK
STROKE
HIGH BLOOD PRESSURE
INBORN HEART DEFECTS

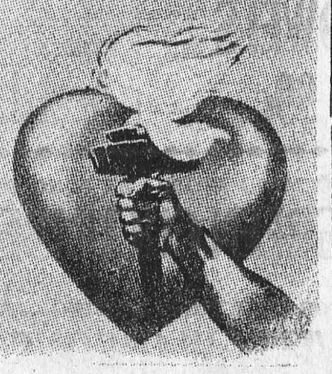

W. E. FITZSIMMONS
AMBULANCE AN DFUNERAL SERVICE
IROQUOIS
ESTABLISHED 1924
SERVICE IS OUR MOTTO
652-4452 or 652-4577



PRETTY AS A FLOWER. Pretty girls such as radiant Jan McKenzie brighten up a winter day for Canadians, although she's thousands of miles away soaking up the warm Florida sunshine. Jan feels she wouldn't want to travel north in the winter, but she invites Canadians to journey south and join her strolling among the flowers in the hot sun. — TTS Photo



Walt McDayter

We all are seeking pou r

It's been three weeks since Pierre Trudeau lashed the English-language press for its "pretty crummy behavior" in covering the Commonwealth summit conference, but there's still no hint that his attack has stimulated public debate on the question of individual privacy, as he hoped.

Granted, his tantrum did raise some controversy, but only of the most shallow and superficial kind.

Some Canadians agreed with the Prime Minister that journalists in London behaved like eavesdroppers and gossip-hungry Peeping Toms. Others took the side of the press, and pounced on Trudeau's statement that the police should investigate the private lives of reporters, labelling this the most irresponsible thing ever said by a Prime Minister.

But few, it seems, were willing to take seriously Trudeau's claim that his attack on the press was prompted by a genuine desire to stimulate public debate on individual rights to privacy. Blame it on our cynical age, but most Canadians tended to attribute his outburst to personal petulance, rather than any public-spirited motive.

It's a pity that Trudeau wasn't taken more seriously, for there is a need to examine not only the question of privacy, but of individual freedom as a whole.

This is the age of the Big Grab, when an increasing number of institutions and organizations are growing in power, augmenting their membership and strengthening their bargaining positions.

The Federal Government, for example, has become a hydra-headed creature of civil servants, performing things that were once the sole concern of individuals . . . and meanwhile, the provinces are nipping at the Federal heels, seeking a bigger bite of power.

Labor unions, like government departments, are ever growing in size. Some will soon become so large that a single strike could cripple the nation — a situation that has already damaged the British economy. Canada is unlikely to become a police state, but there is danger in police eagerness for the power to tune in to people's private lives, with the use of electronic eavesdropping devices and wiretapping equipment. Examining this issue in the omnibus bill to amend the Criminal Code, some observers wondered whether the average policeman today has either the educational qualifications or liberal arts background to appreciate the subtleties of the situation.

Another privacy being threatened is the traditional seal of secrecy between lawyer and client, for the time being in the U.S. at least. An American Bar Association committee recently recommended that lawyers in the future should be permitted to reveal confidential information about their clients in response to a court order.

Once it was that students came to school hungry for education . . . now they come hungry for power. In some parts of the world, student groups have become near-terrorist organizations, willing to burn and injure — even kill — to increase their power on campus. It's been less violent in Canada, although the power play is obviously in full gear, to force school governing bodies to accept student members.

It appears some Canadian women on welfare feel they, too, must "think big". A Federal official recently warned that women welfare recipients may organize into a pressure group, seeking more power to exert against local agencies. Such an organization already exists in the U.S.

And so, obviously, power is a commodity much in demand. Unfortunately, power can neither be born nor can it exist in a vacuum. It must be taken away from someone, and exerted over someone. Every time some group has gained power, it means you — the individual — has lost some.

Trudeau's call for a debate on personal freedom — regardless of how serious he was when he made it, has merit and its implications extend far beyond the question of privacy in his or reporters' love lives.

Toronto Telegram Syndicate

VanALLEN'S UPHOLSTERY
WE NOW HAVE
A WIDE RANGE OF SAMPLES FOR
FREE APPRAISALS
AUGUSTA ST. TEL.: 543-2293 543-3253
(same location as St. Lawrence Upholstery)

CANADIAN WINES COME OF AGE

All across Canada people are discovering the pleasures of wine- specifically Canadian wine, excellent, inexpensive wines with a distinctively Canadian character.

In Canada, more than 90 percent of all wine grapes are grown in the Niagara Peninsula in Ontario, and Ontario wineries produce 50 percent of all the wine consumed in Canada, excluding of course, wine made by amateur home-wine makers.

Ontario wines can be the product of a single grape variety, or may be the result of a blend of two or more of the more than 40 varieties used for processing in the province.

Wines can generally be grouped in five broad classes — dessert wines, white table wines, red table wines, crackling wines and sparkling wines.

Dessert wines include sherry, tokay, port and muscatel. Good quality ports and sherries usually contain between 15 and 20 per cent alcohol.

Most sherries now are produced mainly from Niagara, Agawam, Concord and Dutchess varieties, with some Delaware, Catawba, and Elvira being used.

Port is made primarily from Concord grapes fermented on the skin which gives this wine its rich colour. The Veeport grape variety, developed at the Horticultural Research Institute at Vineland, is quickly becoming popular for the production of port, and will likely become an important grape in the future for the production of this wine. Other varieties used include Fredonia, Lomanito, and some of the French hybrids like Seibels. Seyve-Villard, and Bertille-Seyve. Muscatel wines have a raisin-like character, and are made from Muscat grapes.

White table wines include Sauternes and Rhine or Riesling. These are made from Niagara, Elvira, and the French hybrids, along with some Catawba and Delaware and small quantities of Seneca and Ontario. Rhine or Riesling wines are made from blends of Riesling and some of the standard varieties of grapes.

The red table wines are produced from the Concord grape and some of the French hybrids, with small amounts of Fredonia and Buffalo used. Some red wines are made from a single variety, while others are blends.

Crackling roses, which have a mild effervescence are blends of red and white table wines. Sparkling wines, such as champagne and sparkling burgundy, are fully effervescent. Champagnes are made primarily from Delaware, Catawba, Niagara and Agawam grapes. Some of the varieties used for red wines are used to provide the colour in pink champagne.

When PLANNIN' A NEW HOME / PLANNIN' A NEW COTTAGE / PLANNIN' A RENOVATION / PLANNIN' SEE LANNIN
H. S. Lannin Ltd.
GENERAL CONTRACTORS
PHONE 774-2637 WINCHESTER, ONT.

MONUMENTS
Where You Buy The Best For Less
Satisfaction Guaranteed
NO. 1 GRANITE ONLY
Cemetery Lettering
DWIGHT CROWDER
WILLIAMSBURG, ONTARIO
PHONE 535-2683

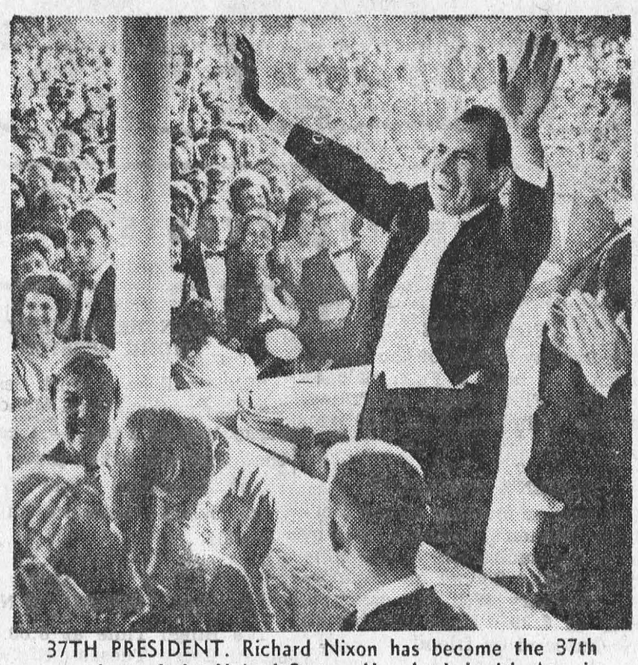

37TH PRESIDENT. Richard Nixon has become the 37th president of the United States. He pleaded with Americans to end their "raucous discord" and spoke of ending the war in Vietnam as rapidly and honorably as possible. He also said: "We can not expect to make everyone our friend, but we can try to make no one our enemy." —TTS Photo



DEATH SCENE. There were at least 75 slayings in the Montreal area in 1968, a jump of almost 50 percent over 1967. Police attribute the increase to the abolition of the death penalty for a five-year period and to underworld executions between competing gangs.—TTS Photo



"See you later Sally, I have to fly now!"

BRIDES TO BE:
FOR ALL YOUR WEDDING INVITATIONS ANNOUNCEMENTS REPLY CARDS & ENVELOPES THANK-YOUS NAPKINS MATCHES & OTHER ACCESSORIES CALL
The Morrisburg Leader

THE RIMPLES



OTIS



THE WHEELS



CYNTHIA

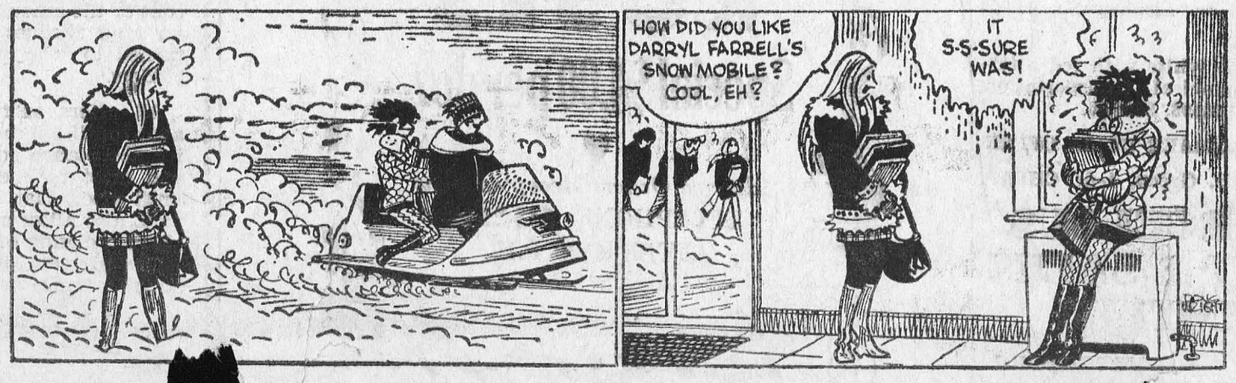



Hit is the name of the game

"Hit" has become the name of the game in the National Hockey League.

Any team which does not hit does not win consistently. Players on the patty-cake puck squads wind up hoping for television commentary work at playoff tie to supplement their income.

No hit — no bonus money.

When NHL coaches and general-managers discuss hitting, they are making reference to their players making "physical contact and taking an opponent out of the play anywhere on the ice." A coach's motto regarding this would have to be: The opposing players can't score when they're knocked to the ice."

All clubs feel 40 hits a game will bring you out ahead most of the time.

But, the bug is this: Too many players are waiting for their pensions. The once exciting and often violent NHL action has now diminished to the point where teams such as Pittsburgh, Minnesota and Chicago can easily be intimidated by the other clubs.

It is little wonder these teams are slowly sinking into the abyss of pretenders.

Perhaps the only team which does not rely heavily on hits is the St. Louis Blues, but much of their haughty record can be attributed to their mastery over the Western Division of the NHL. Instead of hitting, the Blues lay down a checking blanket which muffles all attacks attempted by the western teams.

However, the Blues haven't checked their way to such dominance over the established squads, mainly due to the fact that teams such as Boston, Toronto, Detroit, etc., have physically pummeled the Blues.

Boston has become the criterion of hit hockey.

The Beantown Bashers have blended an unbeatable combination of hitting and artistry. the past few years Montreal Toronto blended these two qualities and took turns swapping Stanley Cup triumphs.

Although Toronto and Montreal continue to hit, they do not do it consistently and therefore, Boston is slowly and methodically moving away from the field. One would have to assume that even the usual second half slump experienced by most teams will not keep the Bruins from winning the Eastern Division pennant and the Prince of Wales Trophy.

Montreal has gone back to the skating style which earned them the nickname, Flying Frenchmen. Boston can not only catch the FF, but more important, they can out-skate and out-skate them.

Toronto has introduced a band of young brawlers, but even in a backalley tussle, the Bruins will come out on top.

Whether Boston is ahead by four goals or behind by five, they continue to "lay the lumber" on their foe. The Bruins don't play a kitty-bar-the-door style of hockey, but rather, they open it wide, punch you in the mouth, and then slam the door shut on your foot.

People across Canada are trumpeting for a team such as the Canadiens or New York Rangers to play the Russians in an exhibition game under NHL rules. This would be a mistake.

If we are to give the Russians a true picture of hockey the NHL way, let's sick the Bruins on them in a best-of-seven set.

Hockey mogules will tell you the Russians can adjust quickly and play the game any way you want.

This would allow such an adjustment.

As Boston's slick sophomore centre, Derek Sanderson, told me: "We've got to play dirty hockey to win."

No doubt you'll never hear a remark of this nature coming from a member of the Pittsburgh, Minnesota, Chicago or Detroit hockey

Toronto

Buy, Sell, Trade Hire, Rent, Find THROUGH WANT ADS

CARD of THANKS

A sincere thanks to neighbours, relatives and friends, for cards, visits, treats and phone calls while I was a patient in Kingston General Hospital and since my return home. Everything was gratefully appreciated.

MRS. ROY E. MERKLEY,
Morrisburg, Ontario.

6p.

I want to express my sincere thanks to my friends and neighbours who remembered me with cards, letters, gifts, flowers and treats while I was a patient in the Winchester Memorial Hospital. My thanks to Dr. Houze, to Rev. Mr. Bruce for his calls, and to all the nurses. These will all be remembered.

ADDIE HESS.

6c.

IN MEMORIAM

CASSELMAN — In loving memory of a dear father, Colin Casselman who passed away February 7, 1966

There's a sad, but sweet remembrance,
There's a memory, fond and true;
There's a token of affection, and
a heartache still.
—Sadly missed, by Agnes and
Orval Brinston.

6p.

CASSELMAN — in sad and loving memory of a dear father, Michael G. Casselman, who passed away, October 27, 1939, and of a dear mother, Bertha C. Casselman, who passed away February 9, 1956.

Today, again, we walk with you
Down through the years gone by;
And though unseen, we visit your graves,
You are ever by our side.
—Sadly missed by son Herbert,
and daughter-in-law, Ella Casselman.

6p.

FOUND

TWO PAIRS OF EYE-GLASSES; In the Shopping Centre. Owner may have same upon identification by paying this ad.

KENNETH FYKE,
8 Annette Street.

6p.

TO RENT

2-BEDROOM APARTMENT with living room, kitchen and bath. Private entrance. All modern.
PHONE 535-2261.
WILLIAMSBURG.

46tfc.

FORMER ST. MARY'S RECTORY Corn. St. Lawrence and Second Streets. Apply
REV. D. W. MacDONALD,
Phone 543-2544.

2tfp.

WALK AND DRIVE IN SAFETY

Pedestrians, as well as motorists, are responsible for traffic safety. At an intersection or crosswalk, the pedestrian should watch for a gap in the traffic, and make sure he's seen, before stepping into the roadway. Motorists should watch for pedestrians at crosswalks and intersections, and give them the right of way.

Where there are no sidewalks, pedestrians should walk well off the road, facing traffic. Where there children walking or playing, drivers should be especially prepared for the unexpected.

An important aspect of preparation is to have adequate insurance protection. For information, call:

JUNIOR R. D. CASSELL
Phone 543-2075
Box 543, Morrisburg, Ont.
CIAG INSURANCE
CO-OPERATORS INSURANCE ASSOCIATIONS OF GUELPH

SENIOR
HOCKEY

Morrisburg Community Centre
NEXT GAME:
SHAWVILLE PONTIACS
vs.
MORRISBURG COMBINES
Friday, February 7, 8:30 p.m.
GAME TIME: 8.30 P.M.

NOTICE

WE DO GENERAL CLEANING — Windows, Walls, Floors, Carpets, etc. PHONE — 535-2483, or 543-2627.

5-6-7c.

SALESMAN or AGENT WANTED

GOOD MAN
OVER 40

for short trips surrounding Morrisburg. Man we want is worth up to
$15,500 IN YEAR
plus regular cash bonus. Air mail Y. N. Dickerson, Pres., Southwest Petroleum Corp., Ft. Worth, Texas, 76101.

5c.

FEMALE HELP WANTED

CONSUMER RESEARCH

One of Canada's foremost Market Research companies has openings for women to conduct interviews (personal and telephone) and gather opinions in connection with consumer surveys and public opinion polls. Positively no selling involved. Both daytime and evening work. Use of car desireable but not essential. Apply Canadian Facts Co. Limited, 49 Wellington St. W., Toronto 1, Ontario.

5-6c.

ARE YOU LOOKING?
For a good-paying part-time job? Avon offers a marvellous opportunity. Write:
MRS. M. M. SWEENEY,
992 Pleasant Park Rd.,
Ottawa 8, Ontario.

6c.

NOTICE TO CREDITORS AND OTHERS

IN THE ESTATE OF LYLE ROBERT CUNNINGHAM

ALL persons having claims against the Estate of Lyle Robert Cunningham, late of the Township of Williamsburg, in the County of Dundas, student, who died on the 29th day of October, 1968, are hereby notified to send full particulars of the same to the undersigned on or before March 8th, 1969, after which date, the Estate will be distributed with regard only to the claims of which the undersigned shall then have notice, and the undersigned will not be liable to any person of whose claim he shall not then have notice.

DATED this 3rd day of February, A.D. 1969.

GLEN ROY CUNNINGHAM,
Administrator,
by his solicitor herein,
G. WILLIAM GORRELL, Q.C.,
Morrisburg, Ontario.

6-7-8c.

COMMUNITY CENTRE SCHEDULE

FRI., FEB. 7—
3—5 Public Skating.
5—6 Jr. Hockey Practice.
8:30 Sr. Hockey. Shawville Pontiacs vs. Combines.
SAT., FEB. 8—
8—2 Minor Hockey Practice.
2—4 Public Skating.
4—6 Figure Skating.
7—9 Public Skating.
9—12 Dance in Civic Centre.
SUNDAY, FEB. 9—
9—10 Seaway Chemical.
10—11 Browns Foundry.
11—12:30 Brinston Hockey.
12:30—1:30 Iroquois Hockey.
2—4 Jr. Hockey.
5—8 Broomball.
MON., FEB. 10—
6:30—8:30 Fingure Skating
9—10 Broomball.
TUES., FEB. 11—
4—5 Girls Broomball
6—8 Town Team Hockey.
8—9 Cardinal Jrs. Practice.
9—11 Combines Hockey Practice.
WED., FEB. 12—
2—4 Adult Skating.
6—7 Midget Hockey.
8—11 Jr. Hockey. Maxville vs. Morrisburg.

- Coming Events -

FOOD SALE

The Sunday School of the United Church will hold a Food Sale at the Brybar Flower Shop on Friday, February 14th from 2 to 9:00 p.m.

6c.

× ×

WOMEN'S INSTITUTE

The regular meeting of the Morrisburg Women's Institute will be held in the auditorium of the Morrisburg Public School on Wednesday, February 12th. A casserole dinner at 6:30. Each member to bring husband or friend.

6p

× ×

RUMMAGE SALE AND FOOD SALE

Knox Women's Club will hold a Rummage Sale and Food Sale on April 25th in The Mall. Rummage sale 9 a.m. to 6 p.m. Food Sale to begin at 1 p.m.

6c.

× ×

LEGION BINGO

Every Thursday Night at 8:00 p. m. Sharp, at the Legion Hall, Morrisburg. Progressive Jackpot. Fifteen Regular Games. 5 Specials. Admission $1.00.

1tfc.

FOR SALE

CHOICE STEER BEEF. Hind quarters 56c; Fronts 44c; Sides, 50c.
BRUCE M. BARKLEY,
Iroquois, R.R. 1,
TEL.: 652-4104.

8tfc.

ON THIRD CONCESSION, IROQUOIS — 2-storey Frame House, newly decorated, wood panelling in living and dining rooms; three bedrooms, family sized kitchen, new drilled well3-pc. bathroom, new oil furnace in cement basement. Phone
MRS. LENNY DeGROOT,
925-3026,
R.R. 3, Prescott; or
MR. LEEN SIELING,
989-2014, South Mountain.

3-6c.

NEARLY NEW TOGGERY

To Clear — Ladies and Children's Winter Garments.
We are buying only spring stock. No buying second two weeks of February.
MURIEL RENNISON,
Caleb Street, Winchester.
Open 10 to 5.

1tfc.

ARTICLES FOR SALE at the Old St. Mary's Church, include Pews, candelabra, statues, antique cupboards, and several other items
TELEPHONE 543-2544.

41tfp.

2,000 BALES OF GOOD QUALITY HAY. Apply to:
CARL G. CASSELMAN,
Telephone 543-2741.

6-7p.

COMPACTS

1968 Chevelle Station Wagon. Blue. 6-cyl. New and licensed X28991— $2895.00

1967 Camaro. Gold. One owner. We sold it new. 327-275 engine, PS, automatic, tinted glass, radio, rear speaker, rear defroster, tilt steering wheel. Licence 4776A — $2795.00

1967 Chevelle. Blue, S Sport, 396. One owner, automatic. Licence L99414 $2795.00.

1966 Volkswagen. Blue. Licence No. 52673E. $995.00.

1965 Olds Cutlass. Turquoise. 2-Dr. V8. Licence 30377K. $1495.00.

1965 Olds F-85 Deluxe. Blue. 2-Dr. 6-cyl. Licence 78959E. $1395.00.

1965 Valiant. Red with matching interior. V8 automatic. 2-dr. Hard top. Licence 13273A $1095.00.

1964 Olds F-85. Blue. 6-cyl. One owner. 4-dr. Licence No. 1132A $1095.00.

1963 Consul. White with red interior. Economical transportation. Licence L96596. $495.00.

1962 Comet. MAKE US AN OFFER.

1960 Corvair. Green, 4-dr. CHEAP.

MARCELLUS MOTOR SALES LIMITED

543--2925 — MORRISBURG

CANCER SOCIETY WORK SESSION

There will be a Work Session of the Cancer Society on Monday, Feb ruary 10th at 2 p.m. — Please note that this will take place in the Home Economics Room of the old High School (entrance on Second Street).

6c.

× ×

BINGO! BINGO! BINGO!

It's Bingo Time at 8:00 o'clock, sharp Every Tuesday Night at St. Mary's Hall, St. Lawrence St., Morrisburg. Come and have fun with your friends. This week's jackpot is worth $135.00.

× ×

FOOD SALE — FEB. 7

TEA AND BAZAAR — MAR. 19

The Catholic Women's League will hold a Food Sale on February 7th at the Dominion Store at 2 p. m. — — and also a St. Patrick's Eea and Bazaar on March 19th at St. Mary's School.

FLOYD FISHER

REAL ESTATE BROKER
MORRISBURG ONTARIO

PHONES:
Office 543-2044
Residence 543-2355

MORRISBURG — Attractive three-bedroom Brick Bungallow, 2 years old. Separate dining room, bright kitchen with tile floor and lots of cupboards. Mortgage 6¾%.

MORRISBURG — Completely renovated Brick Duplex, excellent location opposite the Park. Three large bedrooms, full basement with washroom, double living-room, kitchen 15' x 18'. Full price $22,500.

RIVERSIDE HEIGHTS — This lovely 1½-storey Brick Home has 3 large bedrooms, spacious living-room, separate dining room, modern kitchen, garage. Fully landscaped on lot 150' x 220'. Priced right.

SOUTH MOUNTAIN AREA — Three bedroom House on 3½ acres of land. Bathroom, floor furnace. This house is in good condition, and priced at $6,500.

MORRISBURG — New Electrically Heated 3-Bedroom Brick Bungalow, modern kitchen, dining area. Bright living room. Full basement. Asking $17,800.

For information, call our Office or

REPRESENTATIVES:

John Allison	**543-2989**
Alton Bolton	**543-2002**
Dain Connor	**543-3106**
Harold Fisher	**543-2213**

GIVE... so more will live HEART FUND

In The Churches

THE PRESBYTERIAN CHURCH IN CANADA
KNOX CHURCH
"The Church With The Chimes"
Rev. T. H. BOYD, B.Sc., B.D.
Sunday, February 9th, 1969—
9:45 a.m.—Sunday School.
11:00 a.m.—Morning Worship.

ST. MARY'S CATHOLIC CHURCH
MEIKLE ST. — MORRISBURG
Sunday—
Masses at 8 A.M. and 11 A.M.
Saturday Evening—
7:00—Devotions and Confessions.
Week Day Masses at 8:00 a.m.
ST. CECILIA'S, IROQUOIS
Sunday—
Mass at 9:30 a.m.
CHRISTMAS II, Jan. 5/69—

ST. JAMES ANGLICAN CHURCH
Rev. C. W. Earle, L.Th., Rector
SEXAGESIMA, Feb. 9/69—
ST. JAMES, Morrisburg—
8:00 a.m.—Holy Communion.
9:45 a.m.—Sunday School.
11:00 a.m.—Morning Prayer.
7:00 p.m.—Evening Prayer.
Holy Communion Each Wednesday at 10:00 a.m.
HOLY TRINITY, Riverside—
9:30 a.m.—Holy Communion.
1:30 p.m.—Sunday School.

THE UNITED CHURCH OF CANADA
Lakeshore Drive Church
Morrisburg, Ontario
REV. G. BRUCE, B.A., Minister
Mrs. J. Graham, Director of Music
Sunday, February 9th, 1969—
9:45 a.m.—Sunday School.
11:00 a.m.—Morning Worship.
Welcome to the Family Church • Faith and Friendship

WHY PAY MORE?
FOR A HEARING AID
We'll make your trip to our office worth $100.00 or we'll pay your gas both ways.
Because we have no salesman's commission to pay, we can save you $100.00 on name brand hearing Aids. Write or phone 1-774-2606 for an appointment.
SUMMERS HEARING AID CENTRE
Winchester, Ontario

ALCOHOLICS ANONYMOUS
"If you want to drink and can, that is your business. If you want to stop drinking and can't, that is our business".
Meetings are held every Friday 8:30 p.m. at St. James Hall.
P. O. BOX 824
TEL.: 543-3082

ST. LAWRENCE EVAN. LUTHERAN PARISH
SEXAGESIMA, Feb. 9/69—
ST. PAUL'S—
10:30 a.m.—The Service.
11:30 a.m.—Sunday School.
For all ages.
Special welcome for St. John's, the mother congregation who are at present having heating difficulties. Come every Sunday until a warm church is assured.
Use your regular envelopes.
ASH WEDNESDAY, FEB. 19—
7:30 p.m.—The Service.
FEBRUARY 23rd—
Communion Sunday.
EVERYONE ALWAYS WELCOME TO ALL SERVICES

MORRISBURG PENTECOSTAL CHURCH
Lakeshore Drive at High Street
Rev. David Murdock, Pastor
Sunday, February 9th, 1969—
9:45 a.m.—Sunday School
Classes for all ages
11:00 a.m.— Morning Worship
7:30 p.m.— Evangelistic
Tuesday, 7:45 p.m.—
Bible Study and Prayer.

NOTICE TO CREDITORS AND OTHERS

IN THE ESTATE OF HARRY FLOYD STILLSON

ALL persons having claims against the Estate of Harry Floyd Stillson, late of the Township of Williamsburg, in the County of Dundas, retired farmer, who died on the 30th day of October, 1968, are hereby notified to send particulars of the same to the undersigned on or before February 22nd, 1969, after which date the estate will be distributed with regard only to the claims of which the undersigned shall then have notice, and the undersigned will not be liable to any person of whose claim he shall not then have notice.

DATED this 17th day of January, A. D. 1969.

GORDON WAGNER THOM,
Executor,
by his solicitor herein,
G. WILLIAM GORRELL, Q.C.,
Morrisburg, Ontario.

4-5-6c.

The Hydro-Electric Power Commission of Ontario.

PROPERTY FOR SALE TOWNSHIP OF MATILDA

The Commission is offering for sale a parcel having an area of about 70 acres in Lot 5, Registered Plan 54 between Highway No. 2 and the Canadian National Railway right of way; also a parcel having an area of about 36 acres in the east half of Lot 10, Concession 1, between Highway No. 2 and the Lakeshore Road.

These properties are situated approximately 4 miles west of Morrisburg and three miles east of Iroquois and have frontages on the north and south sides of Highway No. 2 and on the north side of Lakeshore Road.

For further particulars and appointment for inspection, please telephone 543-2815, Morrisburg, or write Ontario Hydro, 620 University Avenue, Toronto, Attention: Property Division.

Sealed offers to purchase must be received by the undersigned before 4 p.m. Eastern Standard Time, February 17, 1969, at 620 University Avenue, Toronto, and the envelope containing offer to purchase must carry identification that it refers to the Matilda Township property.

Offers to purchase must be accompanied by a certified cheque payable to The Hydro-Electric Power Commission of Ontario, for at least three per cent of the amount of the offer, and cheques will be returned to the unsuccessful bidders.

All offers submitted must allow until February 28, 1969, for acceptance or rejection and must not be withdrawn until after that date. Offers must also allow until May 31, 1969 for closing of the sale.

The highest or any offer not necessarily accepted.

E. B. EASSON,
Secretary.

4-5-6c.

BRYBAR FLOWERS
Shopping Centre — Morrisburg

DON'T FORGET YOUR VALENTINE ON FEB. 14th

Freshly-Cut
ROSES
Special $4.00 per doz.

Advance Orders Accepted Now
TELEPHONE 543-2543
AFTER 6:00 P.M.
CALL 543-2464