WINCHESTER PRESS

VOL. 87 NO. 46 WINCHESTER, ONTARIO, THURSDAY, MARCH 13th, 1975 16 PAGES PRICE 15 CENTS



Why?

Residents of Metcalfe were at a loss last Sunday morning to understand why vandals chose to destroy over forty plastic boxes on the outskirts of the village.

The broken boxes were dumped in a pile along the road leading to the community centre.

The incident was investigated by Ontario Provincial Police and, with the co-operation of Fire Chief Peter Griffin, the battered containers were transferred to the fire station.

Such boxes are a common sight throughout the Ottawa Valley and are erected by Ottawa's daily newspapers as a service to customers.

Viewed early Sunday morning by this writer the first impression was that some forty more families had forcefully indicated their preference for 'THE WINCHESTER PRESS'.

Press Staff Photo

Frank Brown New Village Deputy Reeve

Only Forty Per Cent Exercise Franchise

Winchester, following the resignation of Keith Marquette, was without a Deputy Reeve. A by-election was called for Monday March 10th and three capable men offered their services to ratepayers.

1,300 names were on the voters lists, beautiful spring weather prevailed, polls remained open till 8:00 p.m. to accommodate all walks of life, a very important municipal office was at stake - - - and 522 showed up to vote - - only 40 per cent.

Frank Brown rolled to a convincing victory with 302 votes, well ahead of his two opponents, Mel Vice and Reg Harper who polled 185 votes and 35 votes respectively.

WHY NOT?

Women across Canada are presently wearing conspicuous buttons that ask simply "Why Not?" And this is the same question many Winchester residents are asking this week.

The town has an enviable record when it comes to voting at elections and it is common knowledge that in the last twenty-five years over 70 per cent of eligible voters have exercised their franchise.

Monday's turnout was one of the smallest ever, and a winner in such an election must harbour some reservations concerning the strength of a mandate approved by only 23 per cent of eligible voters.

By-elections, however, be they Federal, Provincial or Municipal, seldom succeed in creating the desired interest. For this reason one has to assume council will have second thoughts about calling another such by-election to replace Councillor George Armstrong who last week tendered his resignation due to ill health.

It seems more than likely council will choose to fill the vacant seat by appointment. A move which is justified by the Municipal Act.

SECOND LOSS

For Melvin Vice, popular town businessman, it was the second defeat. Mr. Vice had lost to Keith Marquette in the December election, and was understandably disappointed at the outcome.

"That", he said at Noon on Tuesday, "was my final fling in politics!"



Frank Brown

For Mr. Harper it was his first venture into the political jungle and he appeared pleased despite his poor showing. He was not available for comment but it is probable the young man will be giving serious consideration to seeking the seat in the next election.

CONFLICT OF INTEREST

Mr. Marquette, who had won a convincing victory in the December election, felt obliged to resign following his promotion with the Department of Transportation and Communications. He feared, he said, there might be a possibility of a conflict of interest.

THE NEW DEPUTY REEVE

Mr. Brown, who coasted to an easy win, although a comparative newcomer to the village is no stranger.

Deputy-Reeve Brown has been teaching at North Dundas District High School for the past ten years and is presently head of the Technical Wing. He has had wide and diversified experience as a former member of Canada's armed forces and has also been associated with the Teachers' Federation.

The Brown family, Mr. and Mrs. Brown and two of their three children reside on Fred Street.

Mr. Brown says his promise "to represent taxpayers fairly" will be honoured.

Breakdown Of Polls

	Brown	Harper	Vice
POLL 1	88	11	54
POLL 2	207	23	129
ADVANCE	7	1	2
TOTAL	302	35	185

Ontario Tax Credit Information Centre Extends Hours

Ontario Revenue Minister Arthur Meen announced last week that his ministry's tax credit information centre will remain open evenings and on weekends during the months of March and April, in response to the growing number of inquiries handled by the centre.

From Monday to Friday, the information centre will be open from 8:30 a.m. to 8:00 p.m. on Saturdays and Sundays, the hours will be noon to 5:00 p.m. The centre can be reached, free-of-charge, from anywhere in Ontario by dialing "0" and asking the operator for Zenith 8-2000. In the metropolitan Toronto local-calling area, the number is 965-8470.

Mr. Meen explained that an Ontario resident must file an Ontario Tax Credit Form, together with a completed federal income tax return, in order to claim Ontario Tax Credits. "Many people complete their tax returns in the evening and on weekends," the Minister noted, "and if they run into a problem with the tax credit portion of the return, we want them to call us. It's much better for people to take a minute or two to phone and get the right information than make a mistake which could delay not only the processing of their return, but also the payment of any Ontario Tax Credits or income tax refunds that might be due."

The Ontario Tax Credit system is designed to contribute greater fairness to provincial and municipal taxation, through the payment of credits which are related to the individual's ability to pay taxes. This year, it is expected that approximately $375 million in property, sales and pensioner tax credit claims will be made by Ontario residents.

The tax credit information centre can only provide assistance with Ontario tax credit claims. Questions on other aspects of the income tax return should be directed to the nearest federal district taxation office.

Keep Saving Those Stamps

Miss Jean Wyatt of Winchester continues to quietly and efficiently conduct her campaign collecting used postage stamps and because of her efforts the Leprosy Mission Fund benefits greatly. Miss Wyatt and the many dedicated workers like herself have already realized a total of $32,687.00 for the cause. The money is being used to assist clinics and to help establish the first Christian Leprosy Clinic in West Iran.

Those who choose to take a few seconds to save the stamps are reminded to leave a margin around the stamp in such a manner that the perforated edge is not damaged.

The Press considers this a very worthwhile project and stamps are removed from all letters and placed in a conveniently located container.

Happy St. Patrick's Birthdays

Next Monday is the birthday of good St. Patrick, but it is also the birthday of many good people who subscribe to the Press and the entire staff joins in extending sincere greetings.

St. Patrick, we are told, was the man who brought Christianity to Ireland and in so doing drove all snakes from the Emerald Isle.

Early writers spoke of the Saint as a very holy man who spent his lifetime helping others and bringing the teachings of the bible to a heathen land. So successful were his campaigns that Ireland became known throughout the entire world as a nation filled with the spirit of good will.

Somewhere along the line the teachings of the Saint were apparently forgotten and to-day part of the tiny island is being rocked by revolutionary forces.

One has to become a bit confused when noting how so many celebrate the great one's birthday in this twentieth century.

St. Patrick's chose to spend his time on earth as a humble man moving quietly among the people with a message of love and understanding.

To-day his birthday is celebrated in a rather rowdy fashion with revelry, fighting, and the consumption of oceans of green beer.

But there are thousands of Canadians of Irish descent who do religiously honour the memory of their patron saint and proudly wear their green attire for that very special day.

It has, for many years, been the custom here to jointly honour the memory of Saint Patrick and also those who will be celebrating birthdays on March 17th. Many, many happy returns to: Mrs. Arnold Dukelow, Mrs. Robert Vice, Ron Freeland, Don Casselman, Bill Hitsman, Howard Merkley, Mrs. Bertha Barkley and Dorothy Willard, all of Winchester; to Ray Larsen, Finch; Frank Acres, Vernon;

See "Birthdays" Page 7

Tourist Promoter To Address Seaway Valley Annual

W. A. (Bill) Elliott, Eastern Ontario's number one tourist promoter will be guest speaker at the Seaway Valley Regional Tourist Council's 13th Annual Dinner at the Morrisburg Civic Centre on Wednesday evening March 19th.

Bill is the first Managing-Director of the new Eastern Ontario Travel Association with offices at Lansdowne, and as such he is charged with planning of promotional literature, TV and other advertising to lure tourists to what he insists on everyone calling "Ontario East".

He is a traveller at heart starting from his days as a fighter pilot in Europe during World War II. Born in Windsor Mr. Elliott has had a varied career in sales, advertising and management, and he has lived and worked in Brockville, Philadelphia, Chattanooga and Kingston in that order. His topic will concern tourism in Ontario East and what is being done about it. The public is welcome to attend.

Township Awards Two Contracts

Winchester Township council had a busy time on Monday night opening tenders.

The deadline had passed for accepting tenders for construction of the Volk Municipal Drain and also for the supply and spreading of crushed stone on township roads.

Clerk-treasurer Glen MacGregor told the press ten firms tendered for the Volk Drain contract which was awarded to Cruickshank Construction Company, Morrisburg for $52,870.00, the lowest tender.

Mr. MacGregor said there was only one tender for the other contract and blamed this on the fact there are very few stone crushers in the area. The lone tender was submitted by A.L. Blair and was accepted by council.

In other business the 1975 road appropriation of $202,500.00 was approved. This means, said Mr. MacGregor, that the township will spend $202,500.00 but will receive a subsidy of $125,000.00. This amount is up from last year.



Men's Lib

So women want to do men's work! Carl Lewis, a pupil at Nationview Public School, says that's O.K. with him since he's quite capable of taking over where the women left off.

So what's so tough about sewing? Simply a matter of concentration and co-ordination!

Carl willingly demonstrated his skill with the machine at last week's 'Arts Night' and many young married women appeared to envy the youngster who handled the complicated mechanism with a masterful touch.

Other pictures and story on page '7'.

Press Staff Photo

Captures W. J. Stewart Award

Iroquois Pupil Wins Public Speaking

Rondalyn Adair, a pupil at Iroquois Public School, is the new holder of the W.J. Stewart Award given annually at the Dundas County Public Speaking competition. Seven brilliant young orators performed at Maple Ridge School last Thursday and were highly praised by judges.

The young contestants are shown in accompanying photo (Courtesy of Chesterville Record), left to right: Ian Adams, Nationview; Carolyn Wagner, Morrisburg; Crystal Stone, Maple Ridge; Miss Adair; Lisa Erskine, Nationview; Marian Herriman, Maple Ridge Clayton Barkley, Riverside Heights.

Miss Adair's winning speech, concerning her friend 'Sam' follows.

WINNING SPEECH

Mr. Chairman, Honourable Judges, Fellow Competitors, Ladies and Gentlemen, Boys and Girls. Have you heard about Bobby of Greyfriers? Perhaps you saw this little dog's life story on the Walt Disney programme. Maybe some of its relatives came from Scotland and have visited the famous churchyard where Bobby's master was buried. This was the orphanage where the children fed this famous little dog from their own plate.

I know how those children felt about Bobby for I feel the same about my dog, who is neither little nor sleeps in a cemetery and he has a dog-house of his own.

He has a long name that only men in the armed forces would understand. It is General Sampson of Queen's, but to me he is just plain Sam.

If he should look up at me during mealtime with those big, soft eyes, I could go hungry all day to give him my last bite. I could even forget the orphans of Greyfriers or Bangladesh. Sam has me under a spell.

He arrived in a mysterious way two years ago under our Christmas tree. He was wearing a great red Pointcettia-bow and was sleeping in a yellow plastic basket. In no time this bunch of fluff tipped the basket and was trying out his sharp little teeth on my sisters. My dad had doubts about Santa Claus's wisdom, but laughed with the rest of us at this crazy pup. Soon Sam wormed his way into our affections and became an important factor in our family. St. Bernards grow quickly and in time, he weighed 165 pounds. A dog this huge has certainly caused problems. One morning when we were leaving for school, he affectionately kissed my grandmother and knocked her flat on the pavement! Now she likes him much better when there is a large distance between them.

Once we thought he was lost and organized a search party. Our fears were unfounded as we discovered him grounded and unable to budge behind the toilet. Sometimes he will not even try to budge when he climbs on the chesterfield. This usually happens when he tries to escape the newly waxed floors. Sam has absolutely no traction and he is embarrassed when he falls. The one thing he abhors is the vacuum cleaner, but last weekend that would not even budge him from his high-priest position on the chesterfield.

Perhaps this lofty position is a remnant of his past experience because St. Bernards come from high in the Swiss Alps. He might be dreaming of home or the price of gold salted away in Swiss banks. At any rate he pays no attention to my mom's commands. He knows she isn't big enought to haul him down, and he will not be tempted by either Alpo or Sirloin.

Speaking of food, Sam would be a help to Mr. Whelan. He loves eggs. Three million would be a few too many for Sam but he does love them scrambled for Sunday breakfast. Even an alldressed Pizza makes him drool. He eats so much like a human being that Dr. Ballard could be forced out of business. We could even set another place at the table for him.

Our family would be lost if anything happened to Sam. Big dogs may cause some problems but they make wonderful pets.

If you want a dog which is interesting and reliable, buy a St. Bernard. You will never be sorry.



Dundas County's Best

Ministry Issues Flood Warnings

Signs of spring have prompted the Ministry of Natural Resources to issue warnings to wardens, mayors and reeves throughout the province.

The Honourable Leo Bernier reminds municipal officials that the blanket of snow and ice now covering the province contains the threat of flooding.

"Rapid snowmelt or heavy spring rains", he says, "have in the past inflicted severe damage on many parts of Ontario, and effective action against this danger can only be achieved by organizing protective measures well in advance."

Mr. Bernier draws attention to potentially serious flood conditions along the Great Lakes and urges municipalities bordering these lakes to prepare to initiate protective or remedial action at short notice in the event of an emergency.

The Ministry suggests that immediate attention be given to ensuring that Municipal Council Committees on Emergency Planning develop an operational procedure and be prepared to take action should the threat of flooding develop.

"Persons responsible for emergency flood action", says Mr. Bernier, "should maintain a careful watch on daily weather forecasts for information on the development of adverse conditions."

Horticultural Group Unveils Spectacular

Russell Horticultural Society plans a special event for May 12th at the Russell St. Mary's Anglican Church Hall. The highlight of the evening will be the crowning of a horticulture queen and two princesses. The contest rules include: a written essay, an impromptu speech at the evening, and must be from grades 7 or 8 of either the Russell Public or Separate School. Further information is available from Mrs. Eber Robinson 445-2073. The evening program which commences at 6:00 p.m. with a dinner, also includes an exchange of plants.

The Horticultrual Society is planning the planting of some 15 lilac trees within the village of Russell. Other beautification in the village will include the planting of petunias and asters. Anyone wishing to order lilac trees should contact the Secretary, Mrs. Robinson on or before March 15th.

Past President - Mrs. Donald Graham; President - Mrs. Cuthbert Smith; First Vice President - Mrs. Robert Atkinson; Secretary - Mrs. E. Robinson; Treasurer - Mrs. Richard Morrow.

Directors - Mrs. Donald Graham, Mrs. Charles Hitsman, Mrs. Russell Latour, Miss Edna Curry, Mrs. Walter Kinkaid, Mrs. Kennedy Cumming, Mrs. Stanley Boland, Mrs. Donald McLaren, Mrs. Carmen James, Mrs. Norman Kinkaid.

Advisory Committee: Mrs. Richard Morrow, Mrs. W. Ernest Burton, Mrs. Robert Campbell.

Junior Gardens: Mrs. R. Latour, Mrs. W. Kinkaid, Mrs. M. Kinkaid, Mrs. R. Atkinson and Mrs. D. Graham.

Nominations - Mrs. Lloyd Hay.

Press - Mrs. R.W. Gamble.



HESS—Lookout cousins Denny Raistrick, Derek and Chris Casselman, I finally made it. I'm 11 lbs. 2 oz. and I was born at the Winchester Hospital on March 6. My mommy and daddy are Janie and Richard Hess and I am the first granddaughter for Emma and Graham Hess and Norma and Don Casselman. I want to especially thank my Aunt Judy Raistrick for staying with mommy that night and also the girls in the maternity ward. Jill Christine Hess. 46p

THOMPSON—Bob and Helen (nee Allison) are happy to announce the birth of their daughter Allison Elaine, on March 6 at the Cornwall General Hospital. 46p

GIBSON—Sandy and Verna Gibson welcome with love and joy the birth of their long awaited daughter Shelley Dawn. Born on March 4 at 8:08 a.m. 7 lbs. 7 oz. A sister for Cathy and a very special addition to our lives. 46p

On Tuesday, March 4, 1975, Mr. and Mrs. Thomas Gibson, Iroquois, Ontario, a daughter.

On Thursday, March 6, 1975, Mr. and Mrs. Richard Hess, R.R. 1, Williamsburg, Ontario, a daughter.

On Thursday, March 6, 1975, Mr. and Mrs. William Bass, R.R. 2, Russell, Ontario, a son.

On Saturday, March 8, 1975, Mr. and Mrs. John Williams, R.R. 1, Winchester, Ontario, a son.

Flowers TELL OF EASTER JOY
Dial an Easter Order to-day!
MURIEL'S FLOWERS
478 Caleb St.
Winchester 774-2201

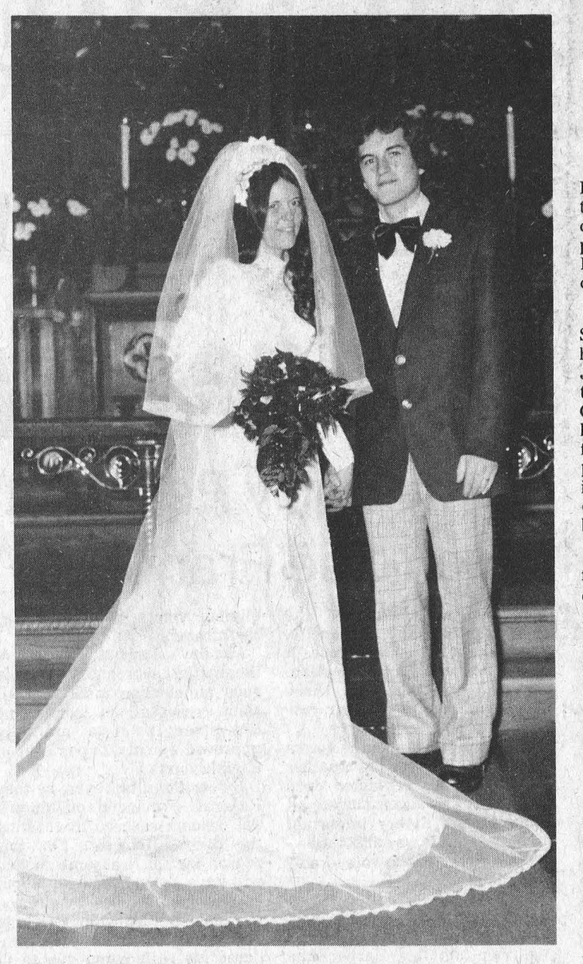

Mr. and Mrs. G. Walker

Mr. and Mrs. Gerald Walker, (nee Ruth Gillmoure) shown following their marriage on Saturday, January 25, 1975, in St. John's Anglican Church, Prescott, Ontario. Mrs. Walker is the daughter of Mrs. Mansel Gillmoure, of Cardinal, and the late Mr. Gillmoure; Mr. Walker is the son of Mrs. Reuben Scott, Winchester, and the late Mr. Clifford Walker. Mr. and Mrs. Walker reside at Picton.

Photo - Innis Photo Service, Brockville. 46p

Dundas Red Cross Homemakers Install New Slate Of Officers

Dundas County Red Cross Homemakers Committee met in the Conference Room of Winchester Memorial Hospital at 8 p.m. Monday, 3rd March, with Rev. L. Ferguson, Co-Chairman, conducting the meeting.

Mrs. Catharine M. MacLean, Supervisor, reported that the unit had given 25½ days of service for January and February compared to 35 days for same period in 1974. Currently there are 7 (seven) homemakers but there is a need for several more, in order to be prepared should a sudden bout of illness occur throughout the county. By 10th March there will be a total of 6 current clients.

The slate of officers for 1975 follows: Chairman - Mrs. Janet Clapp, Winchester; Co-Chairman - Rev. L. Ferguson, Chesterville; Secretary - Miss Vi Milligan, Iroquois; Treasurer - Mrs. Elizabeth Locke, Williamsburg; Supervisor - Mrs. Catharine M. MacLean; Consultants: - Mr. H.P. Stel, Administrator, Winchester Memorial Hospital; Dr. Duane Justus, United Counties representative on the Cornwall Academy of Medicine for Ontario Medical Association.

Representatives from the following: In-Service Co-ordinator, W.M.H. - Miss M. Coons; Victorian Order of Nurses - Mrs. D. Baker; Public Health - Mrs. D. MacFarlane; United Counties Welfare Dept. - Mr. Mark Hart; Min. of Community and Social Services - Mr. Doug Barkley; Ministerial Assoc. - Rev. Earle Moore; Red Cross, Morrisburg - Mr. Gerard Miner; Women's Hospital Auxiliary - Mrs. Olive Cass; Mountain Township - Mrs. Lorraine Hutt; Canadian Cancer Society - Miss Vi Milligan.

The next meeting will be held on 5th May at the Winchester Memorial Hospital.

Mrs. Lorne Acres Dies In 49th Year

Residents of Winchester and the district were saddened to learn of the death of Mrs. Lorne Acres at Ottawa Civic Hospital on Sunday March 9th following a long illness. She was in her 49th year.

The late Mrs. Acres was well known and very highly respected throughout the district and had for many years been a member of the secretarial staff at North Dundas District High School. Always willing and eager to assist in all community endeavours she was a very competitive member of Winchester Curling CLub.

Born at Ashton-Under-Lyne, England, she was a daughter of Mr. and Mrs. William Grimshaw and came to Canada following World War 2.

Besides her husband and her parents the late Mrs. Acres is survived by one son and one daughter: David and Susan (Mrs. Daniel Johnstone), both of Winchester, and also one granddaughter, Angela.

A member of the Anglican Church the funeral service at Pinecrest Chapel was conducted by Rev. H.T. Bowkett at 3:30 p.m. on Wednesday March 12th. Cremation followed the family service in the chapel. Arrangements were under the direction of Vice and Craig Ltd. Funeral Home, Winchester.

South Gloucester Couple Celebrate 40th Anniversary

Mr. and Mrs. James Quinn who spent the greater part of their married life farming in the Bowesville district, were recently honoured on the occasion of their 40th wedding anniversary.

Mr. Quinn and his wife, the former Mary Shields, were married at the Basilica, Ottawa and following their wedding lived for a short period of time in the United States.

Following retirement they moved to their present home at South Gloucester (R.R. 6, Ottawa).

Relatives, friends and neighbours gathered at Greely Community Centre to help the popular couple celebrate the important milestone. Their son, James, his wife Beatrice and their three grandchildren were all present, and following an evening of dancing to the music of Sheldrick's Orchestra all enjoyed a delicious lunch.

Photo courtesy Phill Potter.



Mr. and Mrs. James Quinn

Hulbert UCW Plans Food Sale

Hulbert, U.C.W. members met on Wednesday evening at the home of Mrs. Merle Graham.

Mrs. Donald Sullivan was in charge of Devotions and opened the meeting by reading a poem Quiet Times Hymn 405 was sung.

Scripture Matthew 11 chapter verses 1 to 30 read by Mrs. Nelson Scharf. A word for all seasons read by Mrs. Donald Sullivan.

God wants us to be happy read by Mrs. Dwight Gilmer Hymn 390 was sung.

Topic taken come on to me all ye that are laden and heavy laden and I will give you rest.

Thank you note was read from Mrs. Wm. Marshall to the ladies for thier good well wishes while she was in the hospital in Florida, Mr. and Mrs. Marshall have returned home from Florida and all hope she keeps gaining.

A poem read by Mrs. Donald Sullivan Help Me. Mrs. Jas. Neilson read the minutes from February meeting. The apron that went around the families of the Hulbert congregation the patches taken off and over thirty dollars was realized and the Sunshine bag was also opened and around $18.00. It was decided to have a food sale at Clifford Aces store on the 22 of March.

Mrs. Dwight Gilmer invited the U.C.W. meeting to her home for the April meeting.

Mrs. Merle Graham and her helpers served a delicious lunch.

Anniversary

Congratulations to Mr. and Mrs. Cecil Morrison of Ottawa who celebrated their 45th wedding anniversary on March 5th. A quiet dinner with their family at the Talisman Motor Inn marked the special occasion. Best wishes are sent from Helen, John, Karen, Jason and Brenda. 46c

Pleasant Valley Personals

Mr. and Mrs. Gerald Renkema, Brian, Richard of Brockville were last Sunday visitors at Mr. and Mrs. David Gilmer.

Mr. Gordon Corker called at the home of Mr. and Mrs. Earl Gilmer on Monday afternoon.

Mrs. Keith Crowder and Cindy were callers in Ottawa on Tuesday.

Some ladies from here attended the World Day of Prayer at Brinston on Friday afternoon.

Mr. and Mrs. Gordon Gilmer of Shanly were Tuesday evening callers at Mr. and Mrs. David Gilmers.

Mr. and Mrs. Norma Matthew, Lisa and Andrea and Mr. Basil Gilmer of Ottawa were supper visitors on Sunday at Mr. and Mrs. David Gilmer.

Callers at Mr. and Mrs. David Gilmer were Mr. and Mrs. Wilfred Seeley of Merrickville on Sunday afternoon.

Mr. and Mrs. David Gilmer were supper visitors on Thursday at Mr. and Mrs. Rae Merkley of Winchester.

Mr. and Mrs. Earl Gilmer were callers in Iroquois on Friday.

Metcalfe UCW Meets

The March meeting of Metcalfe U.C.W. members was held in the Church Hall on Tuesday evening March 4th.

Mrs. Dawes and Mrs. Davidson were in charge of the devotion, the theme being based on the World Day of Prayer and Easter. An interesting story by our Moderator Dr. Wilbur Howard. "The Man with the Brown Paper Parcel" was given by Mrs. Davidson.

Mrs. Ruth Craig took charge of the program which dealt with the Status of Canadian Women in 1975 which has been declared Woman's Year. She distributed a copy of Issue published by the Department of Church in Society; Division of Mission in Canada; of the United Church of Canada, January 1975. Every lady was asked to study the pamphlet.

Mrs. Finniss presided over the business period.

Satisfying reports were received from the Treasurer regarding the wedding in January and the Carnival Supper in February.

All members were reminded of the Worlds' Day of Prayer.

The St. Patrick's Supper was planned for March and Mrs. Dorothy Brown agreed to have posters distributed with time and fee to be changed.

Tickets for dinner were available for anyone wishing to attend the Annual Meeting of Ottawa Presbyterial April 13th at Parkdale United Church.

Audrey Buckingham and Ruby Conlin were the hostesses and everyone had a happy fellowship hour.

PERSONAL

Mr. and Mrs. John Wigcheren and their two daughters, Rose Mary and Linda of Russell left Tuesday for a vacation in Holland.

The family travelled by air and plans to spend four weeks in Europe.

ENGAGEMENT

Mr. and Mrs. Wm. L. Whitteker are pleased to announce the engagement of their daugher, Muriel to Robert L. Walsh, son of Mr. and Mrs. Robert J. Walsh of Williamsburg. 46p

G. B. Murphy

Gerald Benedict Murphy, a man well known and highly respected by agriculturalists throughout the district, died at Ottawa Civic Hospital on Monday March 10th in his 60th year.

A life-long resident of the Crysler area, the late Mr. Murphy had made a career of farming and also was keenly interested in all community affairs.

Born at Crysler, a son of the late James Vincent Murphy and his wife, the former Catherine Ann Lynch, he was educated at local schools. At Ottawa, in 1949, he married the former Doris Jean Bellinger, who survives.

Besides his widow the late Mr. Murphy is also survived by three daughters: Mrs. Glenn Sheppard (Margaret), Ottawa; Colleen and Maureen, both at home. Seven sisters and two brothers also survive: Mrs. R.J. Cavan (Evelyn); Veronica, Mary and Laura, all of Ottawa; Mrs. B. Foley (Edythe), Finch; Margaret and Mrs. G. Jones (Violet) both of Rochester, N.Y.; James Roy of Edmonton and Kenneth, at home.

The funeral, was to Our Lady of Holy Rosary Church, Crysler, where service was conducted by Rev. Father Bernard Guindon, P.O., at 10:00 a.m. on Wednesday March 12th.

Pall bearers were Charles Johnston, Murray Manley, Basil Chambers, John Herfkens, Fernand Leduc and Charles Grady.

Interment was in the parish cemetery.

T. Fleming

Thomas Fleming, a well known and highly respected Chesterville resident died on Monday March 10th in his 74th year.

The late Mr. Fleming, a retired Nestle's employee, had been the caretaker of the United Church for many years.

Born in Scotland, a son of the late Mr. and Mrs. John Fleming he received his education at Morewood schools and, at Chesterville, in 1944, he married the former Mary Hartwell who survives.

Besides his wife he is survived by one daughter, Mrs. Marion Hibbs, Ottawa; one sister, Mrs. Samuel Eldridge, Ingleside and one brother, James G. Fleming of Constance Bay.

A member of the United Church the funeral service at Vice and Craig Ltd. Funeral Home, Chesterville, was conducted by Rev. L.M. Ferguson at 2:00 p.m. on Wednesday March 12th.

Pall bearers were Lyle Loucks, Jack Geertsma, Hector Patenaude, Joe Baker, Gary Merkley and Roy Meldrum.

Interment was at Maple Ridge cemetery.

Ron Freeland Fireplaces
Welk-um Fireplaces — Sur-Fire
Starfire Bonnechere Stove
Small Box Stove - Firewood
Square A Insulated Chimney
WINCHESTER, ONTARIO
Show Room 494 York Street
P.O. Box 55 Tel. (613) 774-2845

JUST HATCHED SPRING THINGS
Subtle Spring Shades
Dresses
Pant Suits
Tickets are available for the "Spring Fashion Show", Tuesday, March 25th.
New Merchandise arriving daily
DRESSES TO MAKE YOU THINK SPRING
Sizes 10 to 20
half sizes
12 1/2 to 24 1/2
Open Monday to Saturday 9:30 - 5:30
Friday until 9 p.m.
Jo-Anne Shoppe
774-2003 Winchester

Dear Frank-
Today we went to Vogue to shop for our Bridesmaids gowns. Judy and Carol chose the prettiest gowns in white nylon with little Red Polka dots all over. They picked large white picture hats, and the nice people at Vogue are putting matching bands on them. — and Frank, they're dying shoes to match exactly.
I love you
xxxx
xxxx
Jane

Vice & Craig Ltd.
FUNERAL HOMES
WINCHESTER, METCALFE and CHESTERVILLE
774-2120
one convenient phone number serves all three locations

WEATHER RESISTANT PROTECTIVE CARBOZITE WATER-REPELLENT COATINGS
now available at ...
ORMOND GENERAL STORE
774-2730

BUSTER CRABBE POOLS
AQUA-FUN POOLS
Larry Berry
774-2341 Winchester
We're Ready
Authorized Buster Crabbe Dealer


Men's & Boys' Hair Styling
MIKE'S BEAUTY SALON
METCALFE, ONTARIO
PHONE 821-1488

Open 6-Day Week
Evenings, 6:00 to 8:00

Metcalfe Caves Under Pressure From Alexandria

A three-column news story in The Ottawa Citizen last week told of structural weakness in Alexandria's arena and the possibility that an over-load of snow might cause the roof to cave in.

The arena was filled to capacity last Sunday night. The roof didn't cave in - - but the Metcalfe hockey team did.

After scoring a hard-earned 4 to 1 win over the powerful Glens on their home ice Friday night and tieing the series the two games each, the Jets desperately needed a win, but it was not in the cards. Maybe the boys were too busy watching the roof in the first twenty minutes and allowed their opponents to hammer home three unanswered goals. This set the trend for the remainder of the game and it soon became apparent it was just a question of how many. Final score: Alexandria 15, Metcalfe 6.

CHANGED TACTICS

The big, fast Alexandria team decided to play it rough at Metcalfe on Friday night and amassed a total of 64 minutes in penalties. The lighter Metcalfe squad capitalized on their advantage and were full value for their victory.

Alexandria coach must have realized games are not won in the penalty box and employed new strategy on Sunday night at home. The big team played magnificently and it appeared in the final twenty minutes the Jets chose to save their energy for the next game and made little effort to slow down the rampaging Glens.

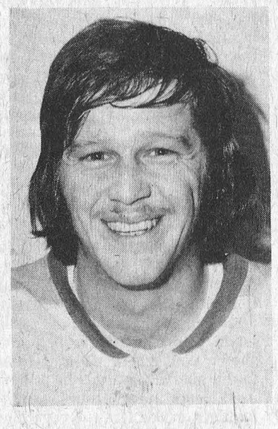

ANOTHER 'HAT TRICK'

Although in a losing cause Jets fiery forward Larry Shields netted three goals to earn a new spring bonnet for himself, while Dave Patterson, Doug Harten and Doug Harvey each added singles. C. Roy notched four goals for Alexandria.

FRIDAY NIGHT

Last Friday night's game at Metcalfe was a penalty-studded spectacle with Alexandria players spending a total of 64 minutes in the penalty box and dropping a 4 to 1 decision to the determined Jet squad. The Jets were assessed only 29 minutes and as a result held the manpower advantage throughout most of the game.

Alexandria opened the scoring early in the second period on a goal by Lajoie but the lead was short-lived. Marty Kelly combined with Larry Shields to knot the score three minutes later and in the dying second of the period Shields scored with help from Kelly and Jeff Smith.

Metcalfe was in complete command for the balance of the game with Kelly adding another at the 10-minute mark of the final period and with only minutes to go Mike Rochon set up Brad Sullivan to make the final score 4 to 1.

Stewart Johnston, for the third time this season, was winner of the 50-50 draw.

ON OTHER FRONTS

In other league semi-final play Cornwall enjoys a comfortable lead over Prescott while the Morrisburg-Cardinal series could go right down to the wire.

Cardinal led the series three games to two going into Tuesday night's game and could eliminate the 'Lions' with a victory on Morrisburg ice.

Winners of the Morrisburg-Cardinal and Metcalfe-Alexandria series will tangle in a best-of-5 affair with Cornwall or Prescott standing by to meet the winner.

The league has to have a championship club determined by April 1st.

Nationview Notes

French-English Exchange - our Hawkesbury guests have gone home after a busy week. The students spent an evening at Gilmer's farm and Shortt's farm. They roasted hot dogs at Limerick Forest. They were guests of the Williamsburg Branch of the Royal Canadian Legion on Friday. Saturday they spent the day in Ottawa at the Museum of Man, Museum of Science and Technology and Brewer Pool.

Our reaction to the Exchange is that it is a positive and profitable adventure. It is an excellent way not only to practice another necessary language, but to form lasting friendships with another school.

Arts Night was well attended. Parents saw quite a variety of activities. A common reaction among the 200 parents who attended was surprise at the variety of activities. Certainly the students enjoyed the chance to display their skills.

O.P.P. visit the school Friday, March 14th. This is part of the Ontario Provincial Police programme of in-school work. We expect them to bring their well-known police dog.

Parent interviews are planned for Wednesday, March 12th from 3:30 - 5:00 and 7:00 - 9:00. We do not expect as many necessary interviews therefore no specific appointments are being arranged. Come when you can.

Nationview didn't exactly dominate the Basketball tournament held here last Friday. Eamer's Corners won all their games and obviously the tournament trophy. We will try again next year.

March Break Holidays start March 17th - March 21st. School resumes March 24 - 27. Good Friday, March 28 and Easter Monday, March 31 are also holidays.

Nationview Notes will be published next April 2nd.

HERITAGE CENTRE

The Steering Committee of Nation Heritage Centre met Sunday evening March 9th at Nationview School. Letters of support were read from Mountain Township Council, Walter Baker, Mountain Trailblazers Snowmobile Club and Rev. Earl Moore. The Steering Committee was divided into sub-committees namely Fund Raising Committee, Collection of Historical Data Committee and Craft Committee.

The Fund Raising Committee is planning a Raffle for a Colour Television, Raffle for a Hand-made Quilt donated by Inkerman U.C.W., and a Dance sponsored by the Oddfellows.

The next meeting will be held at Nationview P.S. at 8:00 p.m. on Sunday, March 23. All welcome.



Exchange Students

Nineteen students from Nationview Public School have completed an exchange with an equal number of students from Paul VI School in Hawkesbury. The students spent a week in Hawkesbury, attended classes during the day, and were hosted to a variety of activities in the evenings.

At the end of the week all the students and their French partners returned to Nationview to spend a week in this community. Here the students attended regular classes, took part in in-school activities and attended a variety of evening activities.

The project was made possible through the hard work of two persons: Andre Charlebois of Nationview and his father Renald Charlebois of Paul VI in Hawkesbury. Special thanks are in order to a number of people who made this project possible: Jean Comtois, Superintendent responsible for French Instruction, for generous support; the Williamsburg Branch of Royal Canadian Legion for generous support and an excellent teenager party; and special thanks as well to Alex English of the Clothing Barn; Charlie's Sport Shop, and Black's Lumber Co., of Morrisburg.

The students have all been asked to complete evaluation reports. The unanimous conclusion is that the exchange was enjoyable, of real value, and would be worth doing again.

In accompanying photo two Nationview students are shown with two of the visitors. Left to right Bill Gowdy and Nancy Cooper (Nationview) and Ginette Greffe and Benoit Patry of Hawkesbury.

Press Staff Photo

Appoint New Carilloneur

Emilien Allard, carilloneur at St. Joseph's Oratory in Montreal, has been chosen by the Public Service Commission to succeed Robert Donnell as Dominion Carilloneur, it was announced by Secretary of State J. Hugh Faulkner.

Mr. Allard of St. Bruno, Que., was born in Montreal in 1915 and attended schools in Grand'Mere and Trois-Rivieres. He studied piano with M. Antonio Thompson in Trois-Rivieres before going to Europe to study carillon, campanology, harmony, counter-point and composition in Malines, Belgium. He then studied orchestration, orchestra direction and musical esthetics in Paris. He received a diploma in piano at Laval University in 1934.

He was orchestra director of Grand'Mere from 1938-41 and a member of the Royal Canadian Air Force Band stationed at Rockliffe, Ont., from 1941-45. He received a Diploma from l'ecole Royale du Carillon de Malines, Belgium, in 1948. He also received the Prix International de Carillon in Malines in 1958.

Personal

Mrs. Cam Thompson, Chesterville spent a few days with Mr. and Mrs. Gerald Jakes of Midland, Ontario.

FIRE ANYTIME... ANYWHERE... ANYBODY Can Strike

Auction Sale

of

Livestock, Farm Machinery, Produce, Household Effects & Miscellaneous Articles.

On Lot 20, Concession 1, Township of Russell, Ontario. At the farm of Edward James. Travel east through Metcalfe on Regional Road 6, turn left on to Road 29. Travel north towards Edwards, turn right at first concession, travel 2 concessions east, turn left, first farm on the right.

ON SATURDAY, MARCH 29TH
Commencing 12:00 Sharp

52 Head of High Grade Holstein Cattle consisting of: 22 Holstein cows, 10 due around sale time, balance bred for year round lactation; 7 Holstein heifers bred for August; 7 Heifers, 1 year old; 3 Holstein heifers bred for October; 4 Yearling Heifers; 7 calves, 5 months old; 1 Holsein bull, 1½ years old; 1 Holstein Bull, 2½ years old.

FARM MACHINERY

I-H W4 Tractor; corn binder; snow blower; dairy cans; I-H Discs, double 14's; I-H 2-furrow Drag Plow; 4 Section Drag Harrows; Horse-drawn Cultivator; I-H Seeder; New Holland No. 270 Hay Baler; Horse-drawn Mower; New Holland Pipe Elevator, 48'; farm wagon; bale stooker; New Holland No. 327 Manure Spreader, 130 bushel; I-H Grain Binder; cutter; quantity of harness; quanity of litter carrier track; quantity of piping; 2 sets of sleighs; quantity of planks and lumber; 20 cords of stove wood; quantity of steel and wooden fence posts; 600' of New Snow Fence; 3 Brooder Houses; 3 Steel Gates; 3 Water Tanks; 2 Stable Fans; Ralco Stable Cleaner; Ralco Stable Cleaner Stacker, 36'; quantity of grass seed; hay fork rope and pulleys; forks and shovels; 1949 Chrysler Windsor in excellent condition; 1966 Chev 1 ton Truck with 3 yd. dump box.

FEED

Approximately 5,00 bales of good quality hay; 5 ton of 19-19-19 fertilizer; 12' of ensilage; 6 bales of baler twine; approx. 100 bales of straw.

DAIRY EQUIPMENT

DeLaval 27-can Bulk Tank; 1 Surge Milker Pump; DeLaval double stainless steel sink; 2 Surge Milker Units; pails and strainers.

HOUSEHOLD EFFECTS

Dining room table, buffet and six chairs, in good condition; G.E. B&W Television; Coal Oil Stove; Roy 4-burner electric stove; Vacuum cleaner; floor polisher; bedroom suite; 2 sewing machines; 2 rocking chairs; 2 kitchen tables; coffee and end tables; coffee and end tables; electic lamps; kitchen utensils and dishes; some old dishes; crocks; coal oil lamps and lanterns; sealers; gramaphone; 2 large trunks; 2 wash tubs; wood stove; 2 faucet lights; ladder; washing machine; many other articles.

Oil Stove; oil tank; 3 beds; sofa; churn; sideboard; odd chairs.

W.A. MCKEOWN, PROP.
Refreshments Will Be Available
TERMS OF SALE—CASH

AUCTIONEERS

Stewart James 821-2784 — Carson Hill 821-2946

46-47c

THE CLOTHING **Barn** **SIDEWALK SALE**

Tel. 543-2744 Hwy. 31, 2 mi. North of Morrisburg

The longest Sidewalk Sale in Eastern Ontario!

Thursday, March 13 - Sunday, March 16

FOR THE WORKING MAN

Goodhue Coveralls, Zipalls, Western Pant & Jackets **20% off**

Extra extra special Light Blue Chambray Jackets **NOW $6.77**

Last Weekend for Winter Stock. All marked down to ½ price and less.

Includes Men's leather jackets, Ladies' winter coats & dresses.

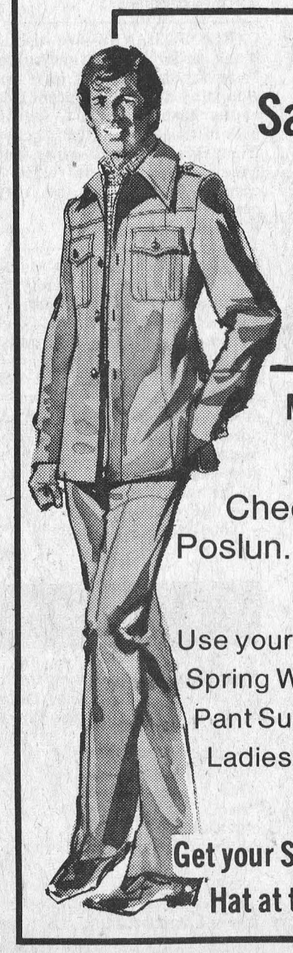

Check our

Safari-Style Leisure Suits

Ask how to make
4 suits out of 2, for $99.00

Buy now for
St. Patrick's Day & Easter

Men's Low Rise Hipster GWG Denim & Cords
$9.00 pair

Check our ladies' new Spring Coats by Poslun. Pant length, knee length, suedes & capes. Size 5 to 15

Use your Cashex Discount Card to purchase your new Spring Wardrobe and you will receive 10% off on Ladies' Pant Suits, Dresses, Pullovers, Blouses, Denims, Ladies' Coveralls, Cords, Spring Coats



Get your St. Patrick's Day Hat at the Clothing Barn

CLOSED ..... All Day On Mondays
Tuesday, Wednesday, Thursday ..... 9 to 8
Friday ..... 9 to 9
Saturday ..... 9 to 6
Sunday ..... 10 to 4

THE CLOTHING **Barn**

Tel. 543-2744 Hwy. 31, 2 mi. North of Morrisburg

Boyd's Great Mid-Year

75 DEMONSTRATOR DEMONSTRATOR DEMONSTRATOR

$ALE!

1975 Cars At Reduced Prices

Let Us Demonstrate Quality And Savings On The Following:

— 1975 VALIANT DUSTER, 2 door Sports Coupe, finished in Sienna Metallic with parchment vinyl bench seat, 225 6 cylinder engine, automatic, power steering, rear window defogger, engine block heater, deluxe wheel covers, push button AM radio and body side mouldings. EJH-526

— 1975 PLYMOUTH GRAN FURY, Custom, 2 dr. hardtop, finished in Sienna Metallic with parchment and vinyl bench seat, 360 V8 engine, automatic transmission, steel belted radials, power steering, power disc brakes, left remote control mirror, rear window defogger, push button AM radio, rear speaker and deluxe wheel covers. Lic. EJH-582

— 1975 VALIANT CUSTOM 2 door Sports Coupe, finished in Deep Sherwood Green Metallic, white vinyl bucket seats, 318 V8 engine, automatic, white wall tires, sport pack, power steering, disc brakes, console, electric rear defogger, dual racing mirrors, block heater, push button AM radio, rally wheels and body side tape stripes. Lic. EJH-550

— 1975 VALIANT SCAMP 2 door hardtop, finished in Rally Red with White Vinyl bucket seats, 225 6 cylinder engine, automatic, whitewall tires, power steering, disc brakes, remote control mirror, rear window defogger, push button AM radio, rear speaker and deluxe wheel covers. Lic. EJH-600

— 1975 VALIANT DUSTER, 2 door Sports Coupe, finished in Frosty Green Metallic, with green vinyl bench seat, dark green canopy roof, 225 6 cylinder engine, automatic, white wall tires, power steering, deluxe wheel covers, body side mouldings, and push button AM radio. Lic. EJH-509

— 1975 VALIANT DUSTER, 2 door Sports Coupe, finished in Yellow Blaze, with black vinyl bench seat and black vinyl canopy roof, 318 V8 engine, automatic, white wall tires, power steering, disc brakes, rear window defogger, deluxe wheel covers, body side mouldings and push button AM radio. Lic. EJH-584

— 1975 PLYMOUTH FURY 4 door Sedan, finished in Sienna Metallic with parchment cloth and vinyl bench seat, 318 V8 engine, automatic, power steering, remote control mirror, rear window defogger, electric clock, push button AM radio, body side mouldings and deluxe wheel covers. Lic. EJH-533

— 1975 PLYMOUTH FURY Sport, 2 door hardtop, finished in Vintage Red Metallic with red vinyl bucket seats, 318 V8 engine, automatic, white wall tires, power steering, power disc brakes, electric rear window defogger, dual racing mirrors, inside hood release, engine block heater, push button AM radio, rear speaker and body side moulding. Lic. EJH-547

WE will make YOU an offer you CAN'T refuse!

W.J.L.Boyd & Sons Ltd.

"your ALTERNATIVE dealer"

Chrysler, Cordoba, Gran Fury, Fury, Valiant, Cricket & Dodge Trucks

Top Quality USED CARS

Plymouth CHRYSLER Dodge Trucks SALES/SERVICE

WINCHESTER 774-2520 — TELEPHONES — OTTAWA 236-6505

Beverdam's Quality Meats

Bicks Garden Relish	29c
P.E.I. Potatoes, 10 lb.	55c
Apples, 3 lbs.	49c
Bologna, lb.	49c
Weiners, lb.	49c
Pork Liver, lb.	49c
Pork Riblets, lb.	49c
Pork HOcks, lb.	49c
Betty's Dinner Rolls, 2 x 12	99c

BLUE WESTERN STEER BEEF
A1 - B1

Sides, lb.	89c
Hinds, lb.	$1.15
Front, lb.	75c
Sides of Pork, lb.	79c
Custom Cutting, lb.	10
Red Salmon, lb.	1.79
Halibut, lb.	1.49
Mackerel, lb.	29c
Herring, lb.	39c
Dutch Cheese, lb.	1.39
Fresh Colby Cheese, lb.	1.19

Winchester 774-2613

Business & Professional Directory

MONUMENTS
Where you
BUY the BEST for LESS
Satisfaction Guaranteed
Cemetery Lettering
DWIGHT H. CROWDER
Phone 535-2683 Williamsburg

GRAHAM L. CASSELMAN
C.L.U.
Crown Life Insurance
Group Insurance - Pension Plan
774-3104 Winchester

THE ROYAL CANADIAN LEGION
Branch 108, Winchester
Meets on the last Monday of each month in the Legion Hall Winchester, at 8:00 p.m.
All War Veterans Welcome
Dwight Hutt, President
Bob Rennick, Secretary
Hall Rentals - apply at Legion.
Archie Rice, Treas.

FRED S. COONS
Fire, Auto Casualty and Life Insurance
Chesterville Phone 448-2398

R. BRYSON PATTERSON
Optometrist
215 Van Buren Street
Kemptville
Tues., Thurs., Friday
10 a.m. - 5 p.m.
Evenings by appointment only
Tel. 258-2274

BROCKVILLE CEMETERY MEMORIALS LTD.
Brockville, Ont. 342-4505
MEMORIALS
CEMETERY LETTERING
MONUMENTS
Ross McConnell
(Representative)
Winchester 774-3349

MELDRUM and JOHNSTON
Ontario Land Surveyors
W.J. Johnston, O.L.S.
Tel. 774-2414 P.O. Box 394
Henderson Crescent
Winchester, Ontario

SMITH BROS. MEMORIALS
established 1882
The Monument People
Barre and Foreign Granite
Cemetery Lettering and Cleaning
1195 Ducharme Avenue
Montreal, Quebec
Tel. 514-271-4753
Winchester Office - Call 774-3544

MARRIAGE & FAMILY COUNSELLING
Box 65, Winchester
For further information or appointment call **774-2131**

NOTICES

NOTICE
Oil Furnace, Water Pumps, Weeping Beds, installed and serviced. Plumbing Supplies sold.
— for free estimates call —
PAUL BARKLEY
South Mountain, Ph. 989-2844
7tfc

NOTICE—Big Wheel Antiques formerly of Highway 43 Alexandria has opened a shop at Main Street, Lancaster. We buy and sell antiques. Phone 527-2308.
44-49p

NOTICE TO CREDITORS AND OTHERS
IN THE MATTER OF the Estate of **ELLEDA RAE**, late of the Township of Mountain, in the County of Dundas, Widow, deceased.
NOTICE is hereby given, pursuant to The Trustee Act, that all persons having claims or demands against the Estate of ELLEDA RAE, late of the Township of Mountain, in the County of Dundas, Widow, deceased, who died on October 7th, 1974, are required to deliver, or send post prepaid, full particulars of their claims to the undersigned Solicitors for the Executors of the last Will and Testament of the above-mentioned decedent, on or before the 29th day of March, next, 1975.
TAKE NOTICE that after such last-mentioned date, the Executors will proceed to distribute the assets among the parties entitled thereto, having regard only to the claims of which notice shall then have been received by them.
dated at Winchester, Ontario, this 1st day of March, 1975.
Cass & Cass,
Winchester, Ontario,
Solicitors to Executors.
45-46c

NOTICES

RUG CLEANING
BY MOST MODERN
DEEP STEAM EXTRACTION
EQUIPMENT
JAMES A. BEATTIE
TEL 774-3135
16tfc

NOTICE
We now offer a Trucking Service for Custom Slaughtering Monday only until further notice. Please contact John Francis phone Iroquois 652-4630
We slaughter Pork and Beef on Mondays, and on Wednesdays Beef only.
EARL'S MEATS
Chesterville—Ph. 448-2324
15tfc

NOTICE—Room and Board available. Prefer gentleman or senior citizen. Phone 774-3609.
46-47c

TENDERS

TENDERS ON DRAINS
TOWNSHIP OF WILLIAMSBURG
Sealed tenders, plainly marked as to contents will be received by the undersigned up to 6:00 p.m. on the 14th day of March for the construction of the Henry Heagle and Carkner drains. Separate tenders required for each drain. Plans, specifications and tender forms may be obtained from Stidwell & Associates Ltd., 107 Sydney Street, Cornwall, Ontario. Lowest or any tender not necessarily accepted. A certified cheque in the amount of ten percent of the tender price must accompany each tender.
Keith Schell Clerk-Treas.
Township of Williamsburg
Williamsburg, Ontario
45-46c

LOST

LOST—Large brown purse with 3 zippers, at the curling rink on Saturday night. Containing important papers and reading glasses, small amount of money. If found please contact Irene Byers at 774-2610. 46c

WANTED

WANTED—Wanted to rent a trailer anywhere around Winchester. Willing to pay $45 to $50 per month. Couple with no children. Box D5210. 44-45-46c

WANTED—Beef hides. Blom's Meats, Mountain, Ontario. 27tfc

WANTED—First and Second Calf Heifers. Also, if you are having a Household or Farm Auction, for satisfaction call Harold Ball at 448-3161 or 774-5212. 2tfc

Top prices paid for scrap metal; brass, copper, lead, batteries, radiators, paper. I.R. Bell and Son, 840 Amelia St., Cornwall, Tel. 933-1119. 14tfc

WORK WANTED—Carpentry, interior and exterior painting, Apply to Don Barkley, Inkerman, R.R. 1, Tel. 989-5460. 6tfc

WANTED—Atlis stove or Box stove also wood splitting machine and circular saw. Tel. Ottawa 822-1607. 44-45-46p

HELP WANTED — Part-time help wanted for typing and general office work. Apply to Box W.P. 1050, The Winchester Press Ltd. 45-46c

WANTED—Part-time gas station attendant. Reply in writing. Box 231, Metcalfe. 46c

WANTED—We are interested in buying antiques and all household contents from estates. Phone 984-2837 at 8:00 a.m., 12:00 noon, and 6:00 - 9:00 p.m. 46c

WANTED — Representatives needed morning, afternoon and evenings. Call Fuller Brush 774-3741. 44-47c

WANTED—Good pasture for 12 young steers. Willing to pay top price for excellent pasture. Telephone 448-3204. 46c

WANTED—Small honey extracting equipment. Call 821-2970. 46-49c

WANTED—Want to buy corn silage approximately 1,000 pounds per day commencing April 1, 1975. John M. Dalrymple, Williamsburg, Telephone 535-2987. 46c

CLASSIFIED ADVERTISING RATES

GENERAL CLASSIFIED—$1.00 minimum (20 words or less) .75 subsequent insertions. Otherwise .05 per word first insertion, .04 subsequent.
CARDS OF THANKS—$1.50 minimum (30 words or less) or 5 cents per word.
IN MEMORIAMS—$2.00 minimum including four-line verse. 25 cents for each additional line.
Deadline for Classified is 12 Noon Tuesdays.
Phone 774-2524

Advertise the Action Way! The Want Ad Way!

WANTED

WANTED—Elderly woman in Ottawa looking for a companion in exchange for room and board in a quiet comfortable home. A couple would be accepted. Apply to Box No. WP7308, The Winchester Press Limited, Winchester, Ontario. 46-47c

EXPANDING CANADIAN OIL COMPANY needs dependable person who can work without supervision. Earn $14,000 in a year plus bonus. Contact customers in Winchester area. Limited auto travel. We train. Air Mail O.E. Dick, Pres., Southwestern Petroleum Canada Ltd., 87 West Drive, Brampton, Ontario L6T 2J6. 46-47c

TO RENT

FOR RENT OR SALE — Hereford bulls, Chesterville 448-2332. 45tfc

FOR RENT—Share accomodation, 3 bedroom house, Chesterville, $95.00 monthly single, $175.00 double (1 child volume). Call between 6:30 and 8:00 a.m. 448-2162. 36tfc

FOR SALE

FOR SALE—Beatty Water Bowls just arrived. R.H. Beckstead, Williamsburg, tel. 535-2103. 30tfc

SALES AND SERVICE
A number of used vacuum and rug shampooers for sale. All in good condition, also rug shampooing. Free demonstrations by appointment. Apply Sam Cowan, Prescott, Tel. 925-3586. 20tfc

FOR SALE—300 gal. Milk Keeper bulk cooler. One 700 gal. Mueller bulk cooler. Harvey Plante 652-4168. 43tfc

FOR SALE—Prepare now for the deep snow. See the "Ariens" snowblowers on display at Tom's Air-Cooled Engines, Vernon, Ontario. Give us a call at 821-1060. 29tfc

ALTA-BANK USED FURNITURE
Two floors of Quality Used Furniture to choose from. Visit our store at 1725 Bank St. South. Ottawa. We BUY good quality used furniture and antiques. Call 731-2245. Collect. 44tfc

FOR SALE—Repido & Raleigh Bicycles. Parts - Service and Accessories at Winchester Sporting Goods, 774-3346. 1tfc

FOR SALE—Home-Lite chain saws available at Smith's Farm Equipment. Phone 774-3379. Sales and service. 5 models to choose from. 34tfc

FOR SALE—DeLaval Pipeline Milkers, new and used bulk tanks, vacuum pumps, pail milkers and other dairy equipment. Murphy Sales and Service, Gary Murphy, Brinston, Tel. 652-4713, evenings 535-2192. 44tfc

FOR SALE—World famous Homelite Chain Saws. All XL models in stock. Good stock parts on hand. Mechanic on duty ready to serve you. Good stock chain to fit most saws at popular low prices. R.H. Beckstead I.H. Parts, Sales and Service, Williamsburg. Tel. 535-2103. 10tfc

Organs And Pianos

CONN ORGANS and LESAGE PIANOS. Used all makes. Service on all makes. Fawcett Organ and Piano Studio, Winchester, Tel. 774-2205. 24tfc

FOR SALE—Complete line of Badger equipment unloaders cleaners etc. Contact Garry Murphy of Murphy Sales and Service, Brinston, Ontario. Tel. 652-4713. 21tfc

FOR SALE—Plumbing supplies, Myers water pumps, water conditioners, chlorinators, sediment, taste and odour filters. Murphy Sales and Service. Brinston, Ontario. Tel. 652-4713. 21tfc

FOR SALE — 1,000 Address Labels, Name, Address, Postal Code, any 4 lines $3.50. Remit to J. D. Enterprise, 15-A Easton St., Cambridge, Ont. N1R 1G3. 41-48p

HOUSE FOR SALE—On Highway 31, Greely. One year old split level. Suitable for Business people. On lot 100 x 500 ft. Call 821-1497 after 6 p.m. or 821-1488 days. 43tfc

FOR SALE — Dried shelled corn. Contact Ray Guy, Mountain, 989-2813. 45-46p

FOR SALE

FOR SALE—New Idea liquid manure spreader, Model 1100. Phone 989-5451. 44-45-46-47c

FOR SALE—Beatty and Berkley pumps and water systems. Best Price in the Ottawa Valley on Beatty and Pedlar's Cow Bowls. Dave's Pump Service Ltd., 67 Clarence Street, Ottawa, Ontario. Tel. 234-0744. Res. 835-2013. 44tfc

FOR SALE — A Swimming Pool of Your Own This Year? Be ready for spring. Order now and save $$$. Full size complete inground pool kits at low, low prices. Free delivery in this area. Installation or assistance if required. Kopas Pool & Patio Limited, 1-774-2133, Winchester Springs, Ontario K0C 2L0. 45-46c

FOR SALE—Guitar Harmony Electric arch top with case $75.00. 175 feet high pressure hose 0 degrees to 1000 PSI $100.00. Call 989-2165 Mountain, Ontario. 46p

FOR SALE—Toy Poodle Puppies $85.00, Miniature Poodle Puppies $75.00, Samoyed Puppies $75.00. All registered, tatooed and wormed. St. Bernard Pups not registered $75.00. Telephone Apple Hill 527-5394. 46-47c

FOR SALE—Two 12 inch tires - one new $10, one almost new $7. Five piece bronze kitchen set, recovered seats $50. Phone 774-5575. 46c

FOR SALE—LOT FOR SALE. Lot with well, 100 ft. x 160 ft., South Mountain. Telephone 989-6127. 46-47c

FOR SALE—Baby highchair, new model, low with large table, $30.00. Come and see it at the grey bungalow at Cochrane's Dairy, Russell. 46c

FOR SALE—Baler twine 10,000 feet African Sisalana, knotless, rodent treated, fully guaranteed - $27.75. Also available plastic in 12,000 and 9,000 foot bundles. Kenneth J. Crump, Osgoode, Ont. 826-2612. 46c

FOR SALE—Two summer tires F78 x 15, white wall like new. Telephone 821-2510. 46c

FOR SALE—One 1972 Kawasaki 350 in good condition, also two Mickey Thompson G60-15 tires in excellent condition. Phone 774-6430. 46-47p

FOR SALE—Cedar post and rails cut to your length. Merrickville, telephone 269-3359. 46-47c

FOR SALE—Quantity Climax timothy seed, Earl Hill, Tel. 821-2756. 46c

FOR SALE—Good quality seed grain, 2 varieties, Kelsey and Clintland 60, also clear barley. 774-5911. 47-48p

FOR SALE—Hens for sale, laying 10 months, 75 cents each. Ben Wouters 448-2443. 46-48c

FOR SALE—68 Valiant, 4 door, blue with white interior, 6 cylinder with 8 track tape deck. Call Don 774-2730 after 6 p.m. 46p

FOR SALE—1975 seeds are on display now. Buy now while selection is good. Orders now being taken for seed potatoes, Dutch sets, multiplyers and spanish set onions. Special Mir Detergent twin packs 99 cents. Ormond General Store Tel. 774-2730. **NOTE: Store will be open Friday night until 10 p.m. Closed Saturday Night.** 46c

FOR SALE—Fourteen Holstein cows due to freshen March 8 - April 1. Morris St. John 989-6184. 46-47c

FOR SALE—1969 Chrysler Newport, excellent condition. Power steering and brakes, tinted glass, radio, vinyl interior. 20,000 miles on engine. Complete set of winter and summer radial tires. Call Robert Carkner 774-3156. 46p

FOR SALE—Good used No. 12 tractor, mower and blower. 774-3379. 46-47c

Apples
Smyth's Orchard
652-4089
Dundela
Bring Your Own Containers

FOR SALE

"HELLO SAVINGS"
B.C. Red Salmon Steak $1.59
Fresh Perch Fillets, 5 lb. Tray Pack $3.55
Fresh Boston Blue Fillets 3.55
Fresh Halibut Fish Steaks 1.39
Salt Cod Fillets, 1 lb. pack 1.79
Fresh Weiners, 12 lb. tray pack $6.60
Fresh Homemade Sausage, 10 lb. Tray Pack $3.90
Hamburg, 20 lb. pack, lb. 50c
Prices Effective Until March 15, 1975
COUNTRY MEAT MARKET
Bill Marcellus
Dunbar, Ontario
448-2123
46c

FOR SALE—Buy your beef direct from the farmer, 64 cents lb., dressed, government inspected. Tel. Chesterville 448-2332, 7 p.m. to 11 p.m. 46tfc

FOR SALE—One Purebred Holstein springer sired by Dairyking out of a Seiling Rockman Mother graded good plus Grand Dam Lassie Leader Cow. This heifer is just three years old, due March 27 to Tayside Pabst Rockman. Tel. 821-1204. 46-47p

FOR SALE—3 - Service age bulls (Simmental) (Charlois) (Holstein) 2 Holstein Springers. Dial 774-5801. 46-47c

FOR SALE—Fresh shop hogs, sides 60 to 70 lb. average, 75 cents lb. Prices effective to March 15. Cut and wrapped for freezer. Country Meat Market, Dunbar, Tel. 448-2123. 46tfc

FOR SALE—In stock, well-aged steer beef, sides 77 cents, front 65 cents, hinds $1.10, cut and wrapped for freezer. Prices effective to March 15. Country Meat Market, Dunbar. Tel. 448-2123. 46tfc

FOR SALE—Ducks - $5.00 each, drakes - $5.00 each, all sizes, mixes, and plain coloured beautiful Easter rabbits. Call 774-5110 after 4:00 p.m. 1 mile east of Ormond. 46c

FOR SALE—Approximately 1,000 bales timothy hay for sale. $1.25 a bale. Call 821-2425. 46c

FOR SALE—One chestnut mare 6 years old. One chestnut mare 2 years old. One bay stud 7 years old. All are broken for saddle and harness. Harness also for sale. Tel. 989-5687. 46-47c

FOR SALE—Two purebred bulls - one 1 year, one 1½ years old. One Rockman and one Charles. John Van Wylick 448-2505. 46-47p

FOR SALE—Freezers - 7, 9, 20, 23 cu ft. Chest Freezers. 1 only 17 cu. ft. upright. W.J. Porteous and Sons, Vernon, 821-2276. 46c

FOR SALE—Special Clearance winter footwear - ½ price. Buy now for next winter. W.J. Porteous and Sons (75 years in business), Vernon, Ontario. 821-2276. 46c

FOR SALE—Two girl's All Weather Coats, size 10. Clean, very good condition, $7.00 each. 774-3828. 46-47c

FOR SALE—44 can bulk cooler, 3 h.p. milking pump, Step-Saver with 100 ft. of stainless steel line, 3 Universal Milkers, 3 Surge Milkers. Call 774-5975. 46-47c

FOR SALE—1 Black and White Pinto Mare Pony. Quiet, good for children. 5 years old. Phone 821-2482. 46c

FOR SALE—Buckwheat $4.00 per bushel. Climax Timothy Seed with 10 per cent Trefoil at 45 cents per lb. Stormont Seed Oats $3.50 per bushel. Tel. 821-2980 or 821-2613. 46-52c

Cards of Thanks

CARD OF THANKS—We wish to thank friends, neighbours and relatives for their many acts of kindness, messages of sympathy, floral tributes, and In Memorial donations following the death of a beloved husband, father and grandfather, Charles Graham. Special appreciation is expressed to Rev. Dawes, the ladies of United Church Choir, Dr. Kinnaird and the pall bearers.
—Mrs. Mary Graham and family. 46p

CARD OF THANKS—I would like to extend my sincere thanks to my many friends, neighbours and relatives who remembered me in any way while I was a patient in the Ottawa Civic Hospital. Your cards, letters, gifts and personal visits were very much appreciated and will long be remembered. Special thanks to Rev. C. Jackson, Rev. W. Mack and Rev. M. Summers for their visits and prayers.
—Thomas I. Holmes. 46p

Cards of Thanks

CARD OF THANKS—We would like to thank Reg, Mary, Bryan, Dawn and Mark for the nicely arranged 50th Anniversary party given to us. Our relatives, neighbours and friends for all the lovely flowers, gifts, cards and telegrams, long distance telephone calls and good wishes. To the Provincial and Federal Government for plaques and personal letters and the U.C.W. Unit 2 for Catering. Thank you all.
—Howard and Jessie Fetterly. 46p

CARD OF THANKS—A sincere thank you to everyone who helped to make Skate Capades '75 such a successful event. Without your diligence, co-operation and patience it would not have been possible. A special thank you to all the skaters for their fine performance on the ice. Also a very special thank you to our Club Professional Mrs. Bonnie Castle. To the Winchester Press, our thanks for the publicity and coverage of Skate Capades '75.
—The Winchester Figure Skating Club. 46c

CARD OF THANKS—I would like to thank my many friends for cards, gifts and flowers while a patient in Winchester District Memorial Hospital. Special thanks to Rev. Eaton and Dr. Howard Justus and the nurses on first floor. These kindnesses will always be remembered.
—Miss Helen Shaw. 46p

CARD OF THANKS—We would like to express our sincere thanks to the many friends, neighbours, and relatives for their messages of sympathy, and donations to the Cancer Society following the death of our dear son and brother, Willis Herriman, of Stoughton, Sask. These acts of kindness will always be appreciated.
—The Herriman Family. 46p

CARD OF THANKS—We wish to express our sincere appreciation for all the beautiful gifts, cards and messages of congratulations on the occasion of our 25th Wedding Anniversaries. To our families and all who assisted in any way to make our party in the Metcalfe Community Centre such a success and memorable night for us our heartfelt thanks.
—Mr. and Mrs. Fred Vedder
Mr. and Mrs. Hank Staal
46c

CARD OF THANKS—We wish to express our sincere appreciation for all the beautiful gifts, cards and messages of congratulations on the occasion of our 25th Wedding Anniversary. To our family and all who assisted in any way to make our party in the Nation Valley Community Centre such a success and memorable night for us. Our heartfelt thanks.
—Bill and Audrey Whitteker. 46p

CARD OF THANKS—I would like to thank the nursing staff on the first floor of Winchester Hospital for their wonderful care and kindness to me while a patient. For all the lovely cards, letters and visitors received, the phone calls at my home, on my behalf. A special thank you to Rev. L.S. Woolfrey of Russell and Kenmore United Church for his pastoral visits which was deeply appreciated. Rev. Stone and Rev. Ferguson. A warm thank you to Dr. Morrow and Dr. Prins.
—Verna Fader. 46c

CARD OF THANKS—I wish to thank all on second floor of Winchester Hospital for their kindness to me while a patient, also all who called and sent cards. Special thanks to Dr. Houze and Morrisburg Ambulance attendants.
—William Knight. 46p

CARD OF THANKS—I would like to thank the Nursing Staff on the First and Second Floor East for their good care while I was a patient in the Winchester District Memorial Hospital. Special thanks to Dr. C.E.L. Morrow and Dr. H. Prins. I would also like to thank all who remembered me with cards, letters, gifts and flowers, all were much appreciated.
—Olive Galbraith. 46c

CARD OF THANKS—I sincerely thank my family, friends and neighbours who remembered me with a beautiful plant, treats, cards, and calls, during my stay in Winchester Memorial Hospital and after returning home a beautiful rose from Moonlight Chapter 224. Special thanks to Dr. Domanko, Rev. Hibbs and Rev. Eaton for their visits and prayers also nurses and staff on second floor. Last but not least the ambulance drivers who were so kind and considerate, these kindnesses will never be forgotten.
—Gladys Johnson. 46p

Cards of Thanks

CARD OF THANKS—Mrs. Clarence Scott and daughter Shirley wish to convey a sincere thank you, to the following: The staff of North Dundas, for taking their time and effort to draw up her assignments; Marlene Stewart for carrying out these assignments; Mr. Brick for obtaining the typewriter, also thank you for delivering it to our home; Dr. Flowers and Dr. Byers, and certain nurses on the hospital staff; Shirley's friends who visited her regularly at home and in the hospital; John and Marilyn for their kind acts and for transportation; Everyone who sent flowers, cards, gifts, money and kind wishes for her recovery, also to everyone including friends, neighbours, and relations who showed thoughtfulness and concern, instead of criticism. The above mentioned have shown concern to us and these many acts of kindness have seen us through a rather unfortunate incident in our lives. Everything was gratefully appreciated and will be remembered always by Shirley and myself. Thank you one and all and God bless.
—Mrs. Clarence Scott and Shirley. 46p

CARD OF THANKS—A sincere thanks to all my friends, neighbours and relatives who remembered me with cards during my stay in hospital. Also for their acts of kindness and visits since returning home. Special thanks to Drs. Flowers, D. Justus and the nursing staff on second floor.
—Irwin Cross. 46p

CARD OF THANKS—I wish to express my thanks to all my friends, relatives and hospital staff for all kindness shown me, also for all cards, flowers, gifts and visits while a patient in hospital and since returning home. A very special "Thank You" to Dr. Flowers and nursing staff of first and second floors for their kind and tender care. Also thanks to Rev. Myron Maxted for his enjoyable visits and to all those who brought in food and helped out at home. To all Dietary Staff a sincere thank you. These kindnesses and thoughtfulness was most appreciated and will always be remembered.
—Mrs. Bertha Porteous. 46p

CARD OF THANKS—We wish to thank all our family for making our 55th Wedding Anniversary such a happy occasion for the lovely presents, cards and flowers. To Mr. and Mrs. Bert Garlough of Dawson Creek, B.C. who were unable to be present for their phone call. We also want to thank our friends for phone calls and cards.
—Simon and Mabel Garlough. 46p

CARD OF THANKS—John and Robert Cutt wish to thank relatives and friends for their floral tributes, contributions and sympathy extended to them at the time their dear brother, Irving Cutt, passed away. Special thanks to McArthur Brothers and McNeil Funeral Home of Cornwall, Reverend Clifford Allan, Jack and Doris Douglas, Mrs. Frank Baker, Lulu Cutt, and his co-workers in the Ministry of Agriculture, for their kindness and thoughtfulness. 46c

CARD OF THANKS—We wish to thank our kind friends and neighbours for their acts of love and sympathy during the recent loss of my husband, Bill. A special note of thanks to all our hockey friends who were pallbearers and honour guard and also to Reverend Woolfrey for the very personal tribute to Bill.
—Barbara Linegar. 46c

CARD OF THANKS—We would like to take this opportunity to thank all our friends, relatives and families for all the cards, get well messages and phone calls, while I have been in hospital and at home, also everyone who was so good to see I had transportation to and from hospital. Special thanks to Dr. and Myrtle Morrow also doctors and nurses at the Civic Hospital. Thank you all for helping us both through a very difficult time.
—Lloyd and Helen Campbell. 46c

IN MEMORIAMS

DILLABOUGH—In loving memory of our dear son Allen Dillabough who passed away March 15, 1969 as a result of a serious accident.
More and more each day we miss him
Friends may think the wound is healed
But they little know the sorrows
Laying within our hearts concealed.
—Sadly missed by Dad, Mother, Sister, Barbara. 46p

IN MEMORIAMS

QUAILE—In loving memory of our parents Mr. and Mrs. James Quaile, Dad who passed away Aug. 6, 1946 and Mother March 16, 1973.
Till memory fades and life departs
You live forever in our hearts.
—Charlie and Gladys Quaile. 46p

McHAFFIE—In loving remembrance of a dear husband father and grandfather, Lloyd McHaffie who passed away March 13, 1972.
Every hour we dearly miss him
Sadly do we feel his loss
Lonely is our home without him
Help us Lord to bear the cross.
—Ever remembered by his wife and family. 46p

McRUER—In loving memory of a dear father Robert McRue who passed away March 15, 197-
Deep in our hearts
A memory is kept
To treasure, to love
But never forget.
—Keith, Bryce and Dwight. 46c

STANLEY—In fond and loving memory of our dear parents Mr. and Mrs. Albert Stanley, Dad who died June 5, 1946, Mother - March 9, 1955, and our dearly loved sisters who were called home long ago - Clara, Adeline and Orminda.
Since you've gone first and I remain.
One thing I'd have you do -
Walk slowly down the path of death,
For soon I'll follow you.
I want to know each step you take,
That I may walk the same,
For some day down that lonely road,
You'll hear me call your name.
—Dearly loved and sadly missed by Howard and Lillian Morrow 46c

BILLINGS—In loving memory of a dear father William Billings who passed away March 16, 1963 and a dear mother Rebena Billings passed away December 8, 1974.
The years are quickly passing
Though we can't forget
For in the hearts that love them
Their memory lingers yet
—Sadly missed by his daughter Rachael and family. 46p

Coming Events

BINGO AT BOUCK'S HILL
Bingo, sponsored by the Williamsburg Legion will be held every Wednesday night, starting October 9th at 8:00 in the Bouck's Hill Legion Hall. 24tfc

LION'S ST. PATRICK'S DANCE
Winchester Lions will sponsor a St. Patrick's Dance in Winchester Community Centre, on Saturday night, March 15th, 1975. Everyone welcome to attend. Good Orchestra. Refreshments. Admission $5.00 per couple. Tickets available from any Lions Member. 43-46c

BAKE SALE
The Winchester United Church Sunday School is holding a Bake Sale on Saturday, March 15, 1975, at 1:00 p.m. in the Sunday School Hall. All proceeds will be used to help renovate the Sunday School rooms. All donations gratiously accepted. Thank You 45-46c

R.N.A. ST. PATRICK'S EUCHRE PARTY
An R.N.A. St. Patrick's Euchre Party will be held March 17, 1975, at 8:15 p.m. in the cafeteria of Winchester District Memorial Hospital. Prizes given. Lunch served. Everybody welcome. 45-46c

ADULT SKATING PARTY
High School Students Welcome. Friday, March 14, 1975, from 8:00 to 10:00 p.m. Please bring cake or sandwiches. Lunch in the Hall. Music by "Fawcett's Organ". 45-46c

DESSERT AND GAMES PARTY
The Winchester and District Memorial Hospital Auxiliary will hold the annual Dessert and Games Party in the hospital on Thursday, March 20, from 1:30 p.m. until 4:00 p.m. Bring your friends for an afternoon of bridge or euchre, delicious desserts and exciting prizes. Admission $1.00. Everyone welcome. 45-46c

ICE REVIEW '75
Don't miss this ice show at the Chesterville and District arena on Saturday March 22nd, 1975 at 8:00 p.m. Tickets available from: Byers' Building Supplies, Fulton Brothers, Al-Mor Ladies Wear, Charlie's Sport Shop, Winchester Sporting Goods, Ken McNalty or any other member of the Chesterville and District Skating Club. 45-46c

BUS TRIP TO DAYTONA BEACH
11-Day Bus Trip to Daytona Beach, Florida, March 22 - April 1, $200 per person, twin accommodation. Phone or write Phyllis McKeown, R.R. 1, Edwards, Ontario - 821-2652. 44c

Early Bird Arrival .....

An excellent selection of top quality Garden and Flower Seeds on display at our store now. You will find only a small quantity of Tomato Seeds in the display ('75 shortage). Shop early!

A. T. ALLISON & SONS

Inkerman, Ontario Tel. 989-2818

Open Monday through Saturday Friday night until 9:00
(closed Wednesday afternoon)

We're Offering 20% OFF .....

Snowmobile Suits Lined Denim Jackets
Winter Vests
on all sizes in stock

Coming Events

50TH WEDDING ANNIVERSARY

Relatives, friends and neighbours are invited to attend a party to honour Mr. and Mrs. John Lacelle to celebrate their 50th Wedding Anniversary being held at Metcalfe Community Centre March 14, 1975. Mr. and Mrs. John Lacelle, the former Lucy Hurlbert. No gifts. Everyone Welcome. 46p

ST. PATRICK'S DAY DANCE

St. Patrick's Day Dance sponsored by Russell Branch 372, Royal Canadian Legion, will be held at the Legion Hall on Saturday evening March 15th. Music by Hec Deguire's Band. Refreshments. Scout ticket draw. Admission $1.50. ALSO: Legion Bingos every Wednesday evening at 8:30. 46c

RUMMAGE SALE

March 22, 1975, 1 p.m. - 5 p.m. Hallville United Church. Sponsored by Seaway Community Services Dugout. 46-47c

PUBLIC SPEAKING CONTEST

A Public Speaking Medal Contest will be held Friday, March 14, at 8 p.m. in the Baptist Church, Winchester, sponsored by the Women's Christian Temperance Union. Everybody welcome. 46p

MIXED STAG

In honour of Ken Simser and Judy Billings, Saturday, March 22, 1975. South Mountain I.O.O.F. Hall. Music by The Country Rebels. Refreshments. Tickets - $1.50 each. 46-47p

ST. PATRICK'S DANCE SATURDAY, MARCH 15TH

Metcalfe Recreational Association's St. Patrick's Dance, Community Centre, Metcalfe. Dancing 9-1 to the "Country Aires". Prizes. Novelties. Buffet Lunch. Admission by ticket only $2.50. 46c

CHURCH PARADE

The Winchester Brownies, Guides, Cubs and Scouts will be holding their annual interdenominational Church Parade on Sunday March 16, 1975 at Winchester United Church Service at 10:30. Everyone Welcome. NOTE: There will be no cubs March 17 or March 31. Cubs as usual March 24. 46c

ADULT SKATING PARTY

High School Students Welcome. Friday, March 14, 1975, from 8:00 to 10:00 p.m. Please bring cake or sandwiches. Lunch in the Hall. Music by "Fawcett's Organ" to be held at Winchester Community Centre. 46c

GOLDEN YEARS SOCIETY MEETING

A meeting of the Winchester Golden Years Society will be held in Henderson Hall on Wednesday, March 19th at 11:00 a.m. 46p

BAZAAR AT WILLIAMSBURG

A Bazaar and Tea will be held at the Timothy Christian School (one mile east of Williamsburg) Thursday 20th of March from 2 to 5 and 7 to 11 pm. Many attractions, games and refreshments. Admission free. Everyone Welcome. 46p

SACRED MUSIC KENMORE BAPTIST CHURCH

On March 23rd, 7:30 p.m. the choir of First Baptist Church, Cornwall, will present an evening of sacred music at the Kenmore Baptist Church. Mr. Ralph MacDonald, former member of the Kenmore Baptist Church, will lead the choir. Dr. E.M. Whidden, former minister of Kenmore Baptist Church, will be the special guest. Everyone is welcome. 46-47c

DRAG RACES

Drag Races, sponsored by Cardinal and District Snowmobile Club. Date - March 16th. Time 1:30 p.m.; Place - Cardinal. These races are open to all classes of machines. 46c

BARN MEETING

The Grenville-Dundas Ayrshire Club will hold a barn meeting at the farm of H.J. Kittle and Sons, Chesterville on Tuesday March 18 at 1:30 p.m. Everyone Welcome. 46p

CATHOLIC WOMEN'S LEAGUE EUCHRE

Catholic Women's League, St. Daniel's South Mountain, will hold a Euchre, Monday, March 17, at 8:00 p.m. in the Parish Hall. Prizes, lunch served, admission 75 cents. 46c

HOUSEWIVES EXERCISE CLASSES

Ladies - Interested in improving your figure? Join housewives exercise classes weekdays 9:30 - 10 a.m. Begins Monday, March 24. For more information call **Edie at 543-3109 (Morrisburg).** 46-47c

Coming Events

SPRING DANCE AT METCALFE

The Metcalfe Agricultural Society's Spring Dance will be held on Saturday, March 22, 1975, at the Metcalfe Community Centre. Music by "The Tri-Lites". Dancing 9 - 1. Refreshments available. Buffet Supper and Prizes. Admission by ticket only. $2.50 each. 46c

Auction Sale

AUCTION SALE

Household contents and miscellaneous articles in the lower section of the new addition to the Morrisburg Arena.

ON SATURDAY, MARCH 22, 1975
Commencing at 1 P.M. Sharp

2 Combination sofas and day beds; 2 Antique Occasional Tables; 2 Swivel Arm Chairs; 3 End Tables; 1 Coffee Table; 1 Nearly new Electrohome Black and White T.V.; 2 Arm Chairs; Dining Room Table with 6 matching chairs; dining room buffet; day bed; 2 double steel beds; 1 three-quarter steel bed; 3 dressers; 1 vanity; 1 wash stand; assortment of wooden chairs; 2 wooden cupboards; 1 chrome kitchen table with 6 matching chrome chairs; 1 McClary Electric Stove; 1 Universal Fridge; Fairbanks Morse Upright Freezer - 12 Cu. Feet; Beatty Swirlator Twin Tub Washer - nearly new.

TERMS—CASH

To settle the estate of the late Dorothy Burton, Morrisburg.
Auctioneer: Charles Farlinger
543-2897
46-47c

AUCTION SALE
of
Livestock, Farm Machinery, Miscellaneous Articles

Auction Sale of Livestock, Farm Machinery and Miscellaneous Articles on Lots 2, 3 & 4, Concession 1 Township of Russell, Ontario, 1 mile south of Marvelville. Travel on County Road 6 from Metcalfe to Russell, turn right at Cochrane's Dairy, travel 4 miles; or turn east at County Road 4, 1 mile north of Vernon and travel east 5 miles, turn right 2nd farm on left.

ON SATURDAY, MARCH 22ND
Commencing at 11 a.m. Sharp

25 head of beef cattle; 15 head of crossbred heifers, bred for spring and summer; 10 head of crossbred calves, 7 months old; Nuffield 465 Diesel Tractor, like new; Nuffield 465 Diesel Tractor; Nuffield 1060 Tractor with front end loader; International 'A' Tractor; Staydry Tractor Cab; Norcan 3 pt. hitch Plow, 4-16's; Norcan 3 pt. hitch Plow, 4-14's; Kiwanie Disc, 12'; Howard No. E80 Rotovator, 7', one year old; Howard No. E80 Rotovator, 7', new, never used; Chain Harrow, 13', four sections, new; Golden Arrow Sprayer, 200 gal., 27' boom; Kongskilde Fertilizer Spreader, 3 pt. hitch; Kongskilde Cultivator, 9'9", 3 pt. hitch; John Deere 4 row Corn Planter, plateless, one year old; Land Roller; John Deere Mower, 7' cut, 3 pt. hitch; John Deere Side Rake; New Holland Baler; George White Stooker; Massey Ferguson No. 35 Combine, pull type; Gehl Forage Harvester with one-row corn head, hay pick-up and direct cut; Massey Ferguson Forage Blower; Gehl Forage Wagon No. 610, almost new; New Idea Forage Wagon; three sections of 8' Silo Pipe, 9"; 2 J&M Gravity Boxes, one 65 bushel; 2 eight ton Martin Wagons, new; New Idea 2-row Corn Picker Sheller; Haban Sheller, trailer type; 2 hydraulic double acting Pistons; Morridge Model 350 Corn Dryer, 400 bushel; New Idea 46' Elevator; Owatonna No. 83 Mixer Mill; Electric Grinder Mixer, 3 h.p.; Radson Corn Moisture Tester; Electric Silo Distributor; Starline No 70 Silo Unloader, without motor; Massey Ferguson Manure Spreader, 120 bushel; New Idea Double Auger Snow Blower; Freeman 6' Grader Blade; 1965 Ford Dump Truck with closed box for grain; 1969 Chevrolet Model C10 half ton Truck, 6 cylinder with racks; 1973 Datsun, 1500 miles; Ford Riding Lawn Mower; 2 Jamesway Jet Fans, 150' tube type; 4 Outlet Fans, 2 speed; 12 Beattie Steel Pig Pens; 2 Water Tanks; 2 16' Grain Augers, one with new motor; Homelite Chain Saw; 2 Electric Drills; Lincoln Electric Welder, 225; Acetylene Set; 65' of heavy Welding Cable; Alouette Snowmobile, 18 h.p.; Alouette Snowmobile, 20 h.p.; Moto-Ski Snowmobile, 28 h.p.; 100 gals. of Corn Oil; quantity of silage, 18' x 30' approx.; 2 ton of Fertilizer, 18' x 30' approx.; 2 ton of Fertilizer, two-thirds urea, one-third potash; quantity of lumber; fence posts; rolls of pig wire; tools; quantity of piping; quantity of paint; forks, shovels, chains and many other articles.

Auctioneer's Note—This is a very good line of Machinery, all purchased within the last couple of years, and in good working order.

Terms of Sale — Cash
EGBERT HUTTEN, PROP.
AUCTIONEERS:
Stewart James 821-2784 Carson Hill 821-2946
Refreshments Will Be Available
45-46c

Auction Sale



Prescott Heating
- Barn and House Roofing
- Eavestroughs
- Heating Repairs

Clarence Prescott
821-2938

DAVE'S APPLIANCE SERVICE
MORRISBURG
Dave Dukelow Prop.
543-2037

BICCUM McINTOSH Real Estate Limited Broker
774-2832 Winchester
989-2157 South Mountain
448-2854 Chesterville
General & Life Insurance
—Real Estate—

BILL SHAVER
S.M. Electric
ELECTRICIAN
HOME-BUSINESS-FARM
South Mountain, Ontario
FREE ESTIMATES CALL 989-2173

H.W. Algate, R.O.
Optometrist
CHESTERVILLE COMMUNITY HALL
Thursdays - by Appointment only
Tel. P. J. GILROY - 448-2807

"the construction people"
"Since 1969"
McLELLAN SUPPLY
R.R. No. 2 - Mountain, Ont.
989-6116
General Contractor
Residential — Commercial — Farm
New Construction — Alterations — Repairs

Upper Canada Motor Sales Ltd.
Morrisburg, Ontario
Your Chev-Olds, GM Dealer
"See Us For A Deal"
Phone 543-2925

Upper Canada Motor Sales
Class 'A' Mechanic
required
Body Man
preferably licensed
but not necessary
Contact Upper Canada Motor Sales

Kemptville College Of Agricultural Technology

FOR SALE

One purebred Hampshire boar with papers, 2 years old in April 1975. This boar was R.O.P. tested with an average daily gain of 1.99 lbs. per day and a weigh-probe index of 129. Eastview Right Now 53E has excellent confirmation and is in fine breeding condition. May be seen at the Livestock Section.

Sealed bids will be received until 2:00 p.m., March 21, 1975, addressed to:

Ministry Of Agriculture And Food
Ontario

THE PRINCIPAL, (LPS-1-75)
Kemptville College of Agricultural Technology,
Kemptville, Ontario K0G 1J0

Kemptville College Of Agricultural Technology

WANTED

The Kemptville College of Agricultural Technology requires a set of newborn identical twin calves for research at the college. These twins must be of dairy breeding, both bulls or both heifers, have similar markings and have approximately the same birth weight.

We are prepared to pay up to $150.00 for the set, depending on the condition of the calves.

Please contact: Lumir Drevjany

Phone Business: 258-3411 Ext. 252
Residence: 258-5623

L.O. Bell (Steve)
Real Estate Broker
Tel. 774-5801
P.O. Box 149 Winchester

South Mountain, 3 bedroom house, completely renovated with inspiring decor, double garage, workshop, large lot with artesian well, and new septic system.

200 acre farm Grenville county, 4 bedroom home, modern conveniences. Large lawn area with maple trees, new type barn, 50 acre wood lot, and sand pit on property, 8 per cent mortgage available.

100 acre farm Mountain Township, buildings need repair, priced to sell.

Hobby farm, 3 bedroom home, frame barn and outbuildings, maple trees on property, 8 per cent mortgage.

Real Estate For Sale

Country Holding - 3 Bedroom House and small out buildings. Approximately one acre. Paved road. 36 miles Ottawa $20,000.

In Winchester - new 4 Bedroom split level. Family Room, Separate Dining Room, Eat-in Kitchen, Large Bedrooms with deep closets. Electric Heat. Special Quality carpeting throughout. Colours blending tastefully. 1,800 square feet of floor space. Have a look at this one.

3 Bedroom Bungalow on large lot - outskirts of Winchester. Very large living room, Eat-in Kitchen. Carpeting throughout. Immaculate condition. Priced to sell.

Lot on Main Street Winchester. Asking $7,500.

W. C. MacDonald & Associates Real Estate Limited
Highway 31, 31 Inn Motel Tel. 774-2106, 9 to 5

Real Estate For Sale

In Winchester, 4 bedroom cement block and frame home, fireplace, 2 bathrooms, family room and recreation room in basement. Nicely landscaped lot. Reasonably priced.

In Dunbar, 3 bedroom renovated home, new furnace and plumbing. Extra large lot. Price and terms negotiable.

Good variety of new homes in Winchester. Choose the one you like, and we will help you in arranging necessary financing.

Listings wanted for all types of property.

Listings Wanted

BICCUM McINTOSH Real Estate Limited Broker

WINCHESTER, ONTARIO
PHONE 774-2832 EVENINGS 774-3233

To The Electors Of The Village Of Winchester

I would like to express my sincere appreciation to all who volunteered their help to make my election possible. I would also like to express my thanks to the electorate who took the time and effort to vote on Monday both for myself and for my worthy opponents. I look forward to serving you to the best of my ability as your new Deputy Reeve.

Sincerely

FRANK BROWN

Northern And Central Gas Corporation Limited

Notice To All Customers

Due to the present postal problem and until same is resolved we are requesting that rather than post your payments to Willowdale in the return envelopes that you make payment at any of the following cash receiving depots:

Northern and Central Gas Office
Hyde and Sophia Streets,
Prescott, Ontario.

Or any chartered bank.

Your co-operation would be greatly appreciated and thank you for your valued patronage.

Notice To Taxpayers

of the Township of Osgoode

In order to meet the tax requisition demands made by the Carleton Boards of Education for elementary and secondary school purposes, it is necessary that the Township of Osgoode collect a portion of the property taxes early in the year. Bills are being prepared and mailed out this week for the first instalment which will become due on

Thursday, March 27th, 1975

with 2 more instalments falling due later in the year.

Fred Wilson,
Clerk & Tax Collector

Required Immediately

Dispatcher: responsibilities include telephone sales, truck scheduling, invoicing, co-ordinating sales, production by radio, and some clerical work. The candidate must be a good organizer, a self starter, and production minded. This person must be polite and well spoken. We offer an excellent starting salary, apply in written form with a short resume in strict confidence.

Tractor Foreman: To supervise and instruct tractor drivers in the use of farm equipment, tractors and machinery. The person must have a good farming experience, good mechanical aptitude and supervisory ability. This is a year round full time position offering attractive salary and benefits. Apply by telephone to arrange an interview.

Manderly Turf Farms Limited,
R.R. No. 3
NORTH GOWER, Ontario.

Attention: Jim McMillan
Telephone: 489-2040 or 489-3316

BUSINESS HOURS FOR MARCH

MONDAY	9:00 a.m. - 5:30 p.m.	
TUESDAY	9:00 a.m. - 5:30 p.m.	
WEDNESDAY	9:00 a.m. - 5:30 p.m.	
THURSDAY	9:00 a.m. -	9:00 p.m.
FRIDAY	9:00 a.m. -	9:00 p.m.
SATURDAY	9:00 a.m. - 5:30 p.m.	

Bedroom Suites
Dresser, Chest & Bed
Suites Start At 199.00
15% off

MacINTOSH'S
FURNITURE AND APPLIANCE
PHONE 774-2636 WINCHESTER

Admiral B & W Televisions
12" to 20" Portables
Priced From 119.95

Simmons Hide-A-Beds
In Stock Now
Priced From 399.00

AGROMATIC
Silo Unloaders *Bunk Feeders*
All Barn Equipment
Poured Cement Silos
KEITH FAWCETT
Ph. 989-5532 Inkerman

R.O. ALUMINUM
Per: Richard Lafrance
Siding, Doors, Awnings, and Windows
Ph. 821-1854

YES
We Sell Life Insurance
McVey Insurance Service
Tel. 821-2524
Metcalfe, Ontario
Representing the Norwich Union Life Insurance Society

If you want any information concerning Funeral Service
Please phone Collect
James Purcell Funeral Home
Spencerville, Ontario. - Tel .658-3123

HELP WANTED
One licensed mechanic.
One equipment maintenance person, must have welding experience.
Wages negotiable.
Apply in person to
Dutch Sash & Door Co. Ltd.
Morewood, Ontario

FORD OWNERS ONLY!
Inquire now about your special price discounts on tune up parts
George Petric
Automobiles Ltd.
FORD
Parts & Service
Hwy. 31 Vernon
PHONE 821-1252

The Winchester Ministerial Association
Sponsors
HOLY WEEK SERVICES
March 24th to 28th

MONDAY, March 24th at 8:00 p.m.
St. Matthias Anglican Church
Speaker: Rev. Earle E. Eaton
TUESDAY, March 25th at 8:00 p.m.
The Baptist Church
Speaker: Rev. Charles Jackson
WEDNESDAY, March 26th at 8:00 p.m.
The Wesleyan Methodist Church
Speaker: Rev. Jim Mair
THURSDAY, March 27th at 8:00 p.m.
The Presbyterian Church
Ecumenical Communion Service
(A First For Winchester)
Speaker; Rev. Myron Maxted
GOOD FRIDAY, March 28th at 11:00 a.m.
The United Church
Speaker: Rev. Henry Bowkett - Special Music

Metcalfe Business Machines
Sales & Service
"We fix 'em all"
Call
Gilles Moss
821-1017

UNIVERSAL
SALES AND SERVICE
Full Line of Dairy Equipment
Pipe Lines - Stainless Steel or Glass
Mueller Bulk Tank
HERVE PLANTE
Phone 652-4168 Brinston, Ont.

NOTICE
Change Of Date
Village of Winchester Council Meeting scheduled for March 17th will be held at the usual hour on March 24th instead.
Raymond Annable
Clerk, Village of Winchester

NOTICE
TO TRUCKERS AND SHIPPERS
Half Load Restrictions

Half load restrictions will be enforced on all County Roads in the United Counties of Stormont, Dundas and Glengarry, as of SUNDAY, MARCH 9, 1975, with the exception of:
1) County Road 1 - Between King's Highway 401 and King's Highway 2.
2) County Road 14 - Between King's Highway 401 and King's Highway 2.
3) County Road 33 - Between King's Highway 401 and the City of Cornwall.
4) County Road 35 - Between King's Highway 401 and King's Highway 2.
5) All those portions of County Roads in villages and towns serviced by King's Highways.

Persons contravening this regulation will be prosecuted under Section 66 of The Highway Traffic Act, R.S.O. 1970.

D.J. McDonald, P. Eng.
Counties' Engineer
County Buildings
Cornwall, Ontario

YOU CAN DO IT YOURSELF
panel a room
...IT WILL LOOK GREAT!

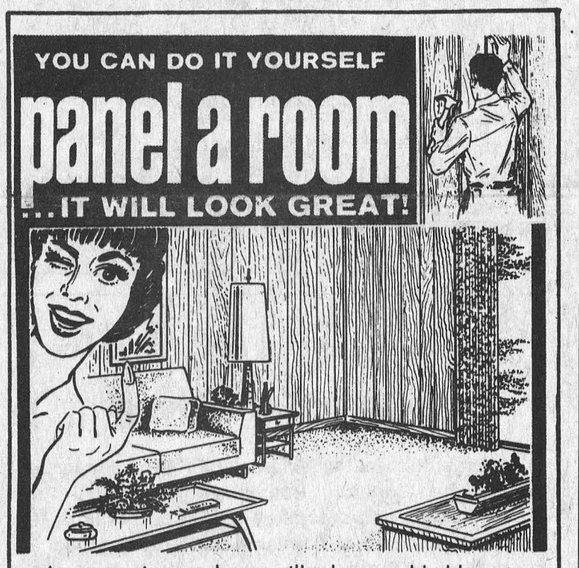

Any room in your home will take on added beauty with prefinished paneling. Easy to install yourself. See our selection.



PREFINISHED LAUAN
Inexpensive but beautiful. For any room. 4.85 4x8'

GOLDEN CEDAR
Has that rich golden look. Most ideal for Family room or Rumpus room. 7.30 4x8'

ARTWOOD PANELS
The panel with a difference. Choice of Green, Gold, Blue or Pink. 7.45 4x8'

MONTEREY OAK
A very popular panel. Has that expensive look of paneling costing much more. 8.15 4x8'

STORE HOURS:
Monday thru' Friday, 7:30 to 5:00
Saturday - 8:00 to 12:00 Noon

Always A **BUY** At A **PAL** Yard

Lannin Lumber Mart & Construction Ltd.
Highway 31 Just South of Winchester
Retail Lumber & Building Supplies
Phone 774-2830
CHARGEX

Get Ready For Spring At
Pinkus Auto Parts

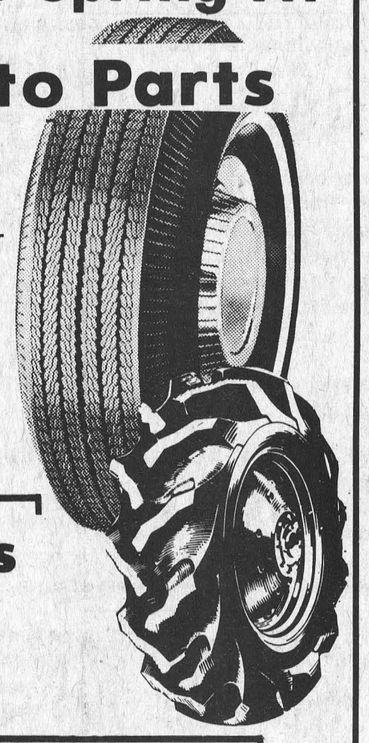

Bigger Savings Now On All Tractor Tires And Passenger Tires. From Now Until April 1st! Free Pickup And Delivery On Rear Tractor Tires.

Passenger Tires
to fit every car
up to **50%** *off*

All Exhaust Systems
25% *discount*

Delco & Hart
to fit every need



25% *or more* DISCOUNT

"The Tire People"
PINKUS
Williamsburg
Call Collect
Salvage And Auto Parts Limited
Phone 535-2759

---

5 ST. CLAIRE AVENUE
OTTAWA, ONTARIO
PHONE 224-3945
M.L.S. SERVICE

John DeVRIES REALTOR

Member of Ottawa Real Estate Board. Can give you complete multiple listing service (M.L.S.). More than 100 Real Estate firms can sell our M.L.S. listings.

Call **AL BOUWERS**
Licensed Representative for John DeVries Realtor
Res. (Metcalfe) 821-2812

HELP WANTED
Experienced Teller At
Bank Of Montreal
Winchester
Please contact
Mrs. G.M. Johnston
Assistant Manager
Tel. 774-2527

Dairymen_

Properly fertilized pasturelands are:
- more palatable
- more nutritional
- more productive
- more profitable



Test after test proves fertilizing pastures can dramatically improve nutritional value. Cattle show a definite preference for good. succulent pasture. Yields are better so you can pasture more animals. Because dry matter intake is improved, overall milk production will increase. A balanced fertilizer program combined with good management will be directly reflected in the milk cheque and dollar returns per acre.

DAVE McINTOSH
Winchester Springs
774-5860
CIL Agromart®

Ontario Hydro
PROPERTY FOR SALE
VILLAGE OF IROQUOIS

Ontario Hydro is offering for sale Lot 1, Registered Plan 40, in the Village of Iroquois, known as Store No. 1 in the Iroquois Shopping Centre.

This is a rectangular lot of approximately 3,367 square feet and is improved with a one storey shopping centre store containing approximately 2,400 square feet.

Further information and arrangements for viewing may be obtained by writing to Ontario Hydro, 420 Dundas Street East, Belleville, Ontario, attention of Mr. C.N. Davis, telephone 968-6721.

Offers to purchase must be submitted in a sealed envelope as follows:
W.E. Raney, Secretary
Ontario Hydro
620 University Avenue
TORONTO, Ontario
M5G 1X6

and marked:

Tender for Village of Iroquois Property

and must be received by the Secretary no later than 4:00 pm Eastern Standard Time on Tuesday, March 18, 1975

Offers to purchase must also be accompanied by a certified cheque payable to Ontario Hydro for at least 3 per cent of the amount of the offer. Cheques will be returned to the unsuccessful bidders.

Offers submitted must allow until April 3, 1975, for acceptance or rejection and must not be withdrawn until after that date.

The highest or any offer not necessarily accepted.

Nationview Arts Night

Impressive Exhibition

About 200 parents of students in Grades 7 & 8 at Nationview School visited the school as the students and staff presented ARTS NIGHT '75. A sampling of most of the activities in the school went on display. Highland Dancing and Gymnastic displays were great favourites. The activities covered a wide range of in-school and outdoor activities. French Club: Geography - History club; Nation Heritage Center, Science Club - complete with gas fired balloons and model aircraft; the Year Book group with their present year layouts; the Photography Club, with photographs completely produced by students; the Outdoor Club with a lean-to, camping equipment, firelighting and maps displaying a proposed summer canoe trip. The Art department developed an excellent display. Sewing was displayed and visitors could visit the Shop in working conditions. Gourmet Cooking students sold recipe booklets and sample quantities of Chili.

These activities were all the results of the first round of student activity days. The students choose from a wide variety of activities and are organized into activities for one school day of each month.

In accompanying photos John Havekes displays exceptional talent with a lathe, while Timmy MacMillan offers a practical demonstration of the law of gravity.

Press Staff Photos

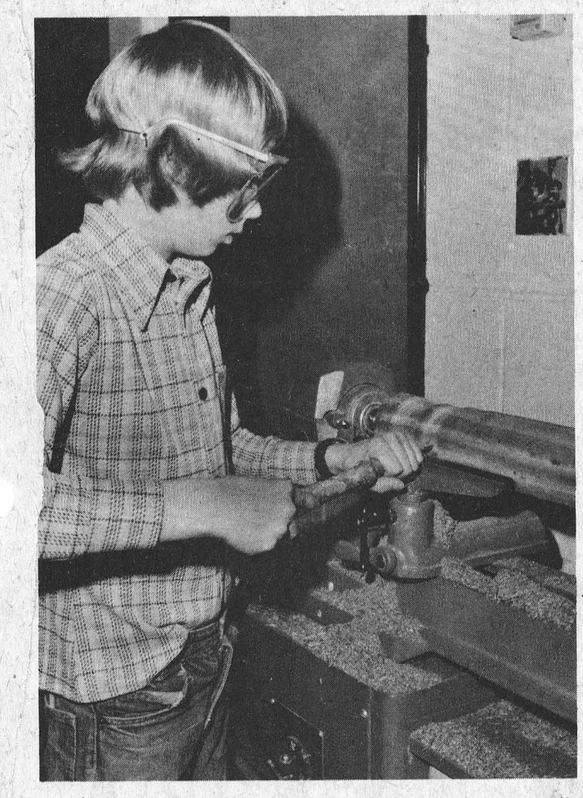

A Craftsman's Touch



Apple Woman

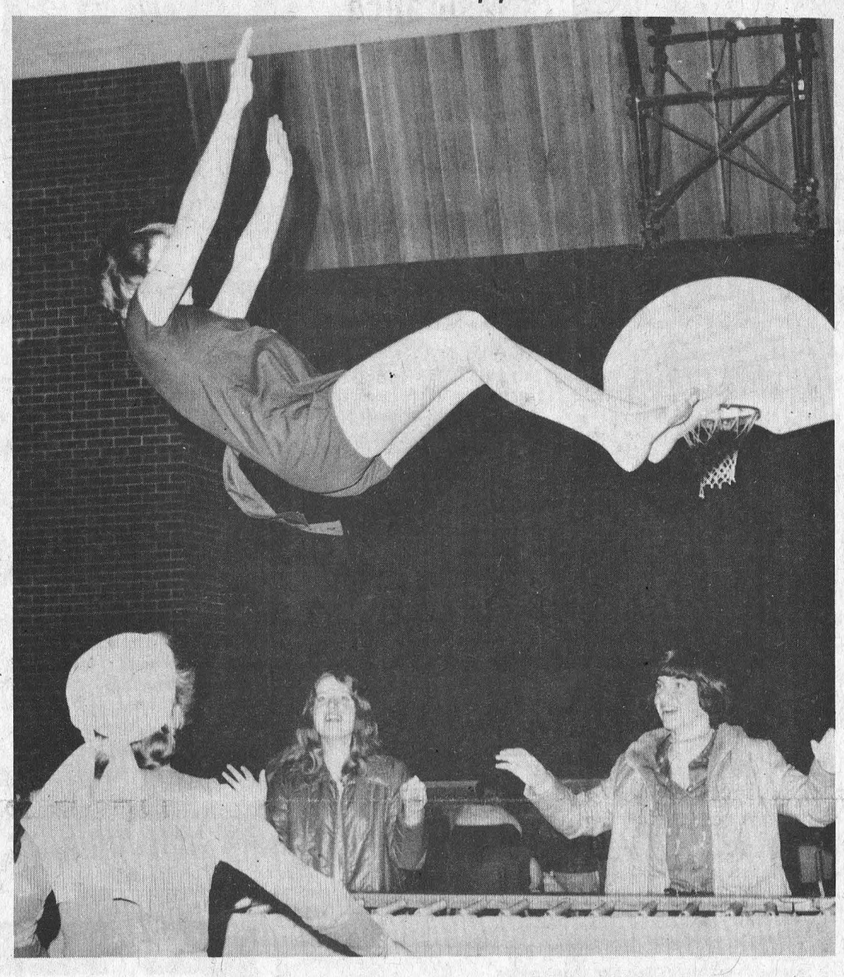

Gymnastic Display On Trampoline



Law Of Gravity Or "Gee, Sliding Is Fun"

NOTICE

Don Fisher Auction Service

is presently booking Sales for the 1975 season. Anyone wishing to discuss the possibilities of their upcoming sale is requested to contact us at 838-5801 in Richmond, Ontario. As always there will be no obligation. We pay 100 per cent Human Interest.

Birthdays

From Page 1

Mrs. Carson Hill, Kenmore; Robert McMenomy, Inkerman; Dean Keyes and Arnold Shaver, South Mountain; Mrs. Harold Merkley, Mrs. Annie Johnston and Harold E. Merkley, Chesterville; Mrs. Sarah Scharfe, Kenmore; Mrs. Robert Wilkie, Metcalfe; Mrs. Richard Dixon R.N., Brockville; Brock Harper, Beamsville and Randy Albert Charlie Patrick Prevost, Edwards.

ATTENTION FARMERS

We pick up your dead, sick and disabled cows and horses.

This is the largest receiving plant in the region.

7 days a week
FOR PROMPT SERVICE
CALL COLLECT TO
HERB LOUCKS
Winchester Ph. 774-5256
or
Machabee Animal Foods Ltd.
Crysler Ph. 987-2818

Sullivan Bros.
GENERAL CONTRACTORS

- AIR COMPRESSOR
- BUILDING MOVING
- SIX DOZERS
- MANURE PILE REMOVAL

Phone Chesterville
448-2332 or
448-2660

Does Your Roof Need Repair Or Replacement?

For All Roofing Problems Call

TOM HEAPHY
Roofing Contractor
R.R.1 Winchester
Tel. 774-2001

Adult Skating Party

Winchester Community Centre
Friday, March 14th
8:00 p.m. - 10:00 p.m.
Organ Music by
Fawcett's Piano & Organ Studio
Lunch in Arena Hall.
Please Bring Cake or Sandwiches
High School Students Welcome

FREE BICYCLE



of your choice from our showroom with the purchase of any

New or Used Vehicle

during the month of March

Ford FORD

Bourgie LePage Auto Limited

Embrun, Ont.

MANY OTHER CARS TO CHOOSE FROM
Come and visit with Ed Cayer or Jim Thomas
443-2942 — 443-3381

ST. LAWRENCE COLLEGE SAINT-LAURENT

Are you planning marriage within the next year? If so, then plan to take the

MARRIAGE PREPARATION COURSE

Six sessions of informal discussions on topics that will make you better prepared for marriage.

Tuesdays, April 1 to May 6
7:30 p.m. to 10:00 p.m.
At North Dundas District High School
(on Highway 43 between Chesterville and Winchester)

FEE: $15 per couple Registration limited to 10 couples

For more information, or to register your name, call:

in Winchester	774-2131	in Iroquois	652-4336
in Morrisburg	543-2353	in Ingleside	537-2412

This course is offered by the Continuing Education Department of St. Lawrence College in co-operation with local clergy. It is non-denominational.

Tom Butkovich, Co-ordinator
Continuing Education

PEACE OF MIND IS...

A Theft Policy



Sure You're Insured To Replace Losses?

Bad as it is to be burgled, it's worse to discover too late . . . that your coverage wasn't adequate. Call us for an update . . .

SUMMERS Insurance Agency Inc.
774-2515
WINCHESTER

Winchester Metcalfe Clash In Finals

Winchester and Metcalfe midget hockey teams are presently engaged in league finals following the elimination of both Morrisburg and Chesterville.

Statistics released following the last regular game of the schedule showed Metcalfe in first place only three points ahead of Winchester and Morrisburg (tied for second place). Chesterville finished well down the list with only 16 points; Greely had 14 and Winchester's No. 2 contenders failed to win or tie a game.

Winchester eliminated Morrisburg in two games and Metcalfe proved too strong for Chesterville.

SCORING RACE

Metcalfe's Bill O'Brien led the field in the race for scoring honours with A. Windsor, Chesterville, finishing second.

Brent Thompson, Winchester's flashy forward, compiled an enviable record when he participated in every game, scored 5 goals, assisted in 4 and was not once assessed a penalty.

The top five in the race finished in the following order:

	G	A	Pts
Bill O'Brien, Met.	16	16	32
A. Windsor, Ches.	17	8	25
C. Erler, Met.	14	8	22
N. Kittle, Ches.	11	10	21
K. Keyes, Mor.	13	6	19

Jets Even Series

Metcalfe evened the semi-final play-off series when they edged Alexandria 4 to 3 on Tuesday night on their home ice. Brad Sullivan, Dave Patterson, Steve Morris and Marty Kelly were the marksmen.

At Morrisburg the 'Lions' bowed to Cardinal Broncos and as a result Cardinal will advance against winner of the Metcalfe-Alexandria series.

Game '7' of that series was played Wednesday night but no results were available at press time.



Winchester Pee Wees Defeat Chesterville In Playdowns

For the second successive year Winchester's Ault Foods and Chesterville's Legion Pee Wee's tangled in the first round of the one game O.D.M.H.A. series playdowns and the result was the same with Winchester being the winner.



On Sunday, March 9th the locals travelled to Chesterville for an 8:00 a.m. encounter and found themselves playing with only two complete lines. However they substituted numbers with determination and came up with one of their finest performances of the season defeating the powerful legion crew by a 4-3 score. Kenny Rose scored twice for the locals with singles going to Bruce Graves and Peter Marriner. Billy Kerr and Daryl Shelp each earned one assist. The boys now meet Kemptville in the next round. The date has not been set.

The boys barely had time to cool off before they journeyed to Metcalfe the same day for a 12 o'clock encounter with Greely for the first game in a best of three in the semi-finals in the Carleton-Dundas league.

The boys got off to a slow start with the earlier game certainly having its effect and midway through the second period they were trailing 3-0. However they fought back desperately and the game ended in a 3-3 tie. Kenny Rose again scored two goals while Michael Guy was the other Winchester marksman. Todd Baker, Peter Marriner, Bruce Graves, Dwayne Fawcett and Daryl Shelp each earned one assist.

The series continues tonight (Wednesday) at the local arena at 6:00 p.m. and the third game will be played in Metcalfe on Sunday March 16th at 12 noon. The boys are playing good hockey and deserve your attendance to cheer them on.

Sutton Lanes Bowling Report

HAPPY GANG - March 5

High Cross and High Single Judy Stewart 290 - 665.

Over 500 - Irene Ouimet - 589; Mary Ann Nevins 512; Doris Cleland 506; Ada Strader 502.

GLAMOUR GIRLS, March 6

High Cross and High Single Janet Holmes 286 - 700.

Over 500 - Ruth Pemberton 588, Pat Servais 557, Irene Ouimet 513, Mary Levere 517, Joyce Angus 579, Gloria Baker 603.

Photo Finish At Doctors' Bonspiel

The annual Medical-Pharmical bonspiel at Winchester Curling Club provided one of the most exciting finishes of the season last Saturday night.

When the final stones had come to rest and scores recorded by statistician Ran Wylie two rinks were tied for top honours.

Charlie Anderson, with a last rock win over Ed Boyd, appeared to have it won, but on the next ice Jim Toop was engineering a victory over Hugh Eadie, also in the final end, and the two tired foursomes found themselves deadlocked.

The huge crowd watching the flawless curling were hoping for an extra end (or two), but Mr. Wylie, drawing on his curling wisdom and experience, reverted back to records established by the respective rinks in previous games and declared Toop the winner.

Judging by the excellent array of valuable prizes it appeared all rinks finishing near the top emerged winners, but to Jim Toop and his rink went the additional honours of having their names engraved on the beautiful trophy.

The lights dimmed on the ice area shortly after 9:00 but those in charge, Doctors and Pharmacists, assured the sportsmen (and women) that the fun had, in fact, just begun.

Special program arrangements included the appearance of Ian Fraser and his versatile musicians who recently appeared on the television production 'Country Way'.

The two winning rinks are shown in accompanying photos;

ABOVE LEFT -

TROPHY WINNERS: Left to right: Bev Lapp, second; Betty Lapp, lead; Eleanor Toop, third; Jim Toop, skip.

ABOVE RIGHT -

A FRACTION SHORT: Bev McKinney, lead; Charlie Anderson, skip; Marg Anderson, third; Ralph Lunn, second.

OTHER WINNERS

Bill Lloyd skipped his rink to the one-game-high plateau with Jen Lloyd playing third; Harry Hutchinson, second and Tena Hutchinson throwing lead stone.

Ray VanNoy earned the dubious honour of having skipped his rink to the 'LOW - LOW' level (Other members of the rink preferred to remain anonymous).

Press Staff Photos

Cochrane Impressive — Statistics Tell Story

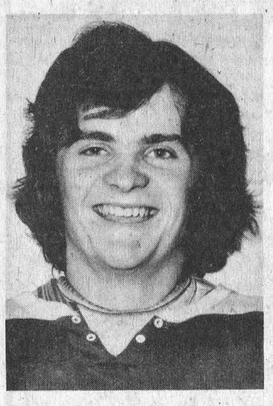

Miss Lynne O'Brien, statistician for the St. Lawrence Division of the Ottawa District Hockey League, has released complete statistics for the regular season. Interesting to note that Morrisburg placed three players in the top 25 in the scoring department, while Metcalfe had two.

Chuck Lawlor placed third with 27 goals and 46 assists for a total of 73 points. Cardinal's Dick Byers finished away out in front with 50 goals and 50 assists. Mike Kelly, Cornwall placed second with 45 goals and 39 assists. Kevin Duval, also of Morrisburg, was in 9th position; Larry Shields, Metcalfe was number 15 and Marty Kelly, also of Metcalfe, placed 24th. Hugh Gillard, Morrisburg was 25th.

COCHRANE SECOND

In the net-minding department Morrisburg and Metcalfe had four players in the 'top 10'.

Brian Cochrane finished in second place with a 4.30 average; Don McNairn, Morrisburg, third with 4.37; Barry Coleman, Morrisburg, 4.43; Dennis Brisson, Metcalfe, 4.48.

PENALTIES

In the penalty department Long Sault, although finishing in seventh place has a commanding lead with a total of 1,116 minutes in penalties. Metcalfe was a close second with 1,005 minutes; Winchester had the doubtful honour of placing third with 922 minutes.

Interesting to note that the two clubs with the fewest penalties finished in the top two positions.

Cornwall, while winning 28 games and losing only 6 spent only 737 minutes in the penalty bin, and Cardinal, with 21 wins, 6 losses and 6 ties had only 666 minutes in penalties.

Ottawa Valley Tours

DAYTONA - 16 Day Tours, April 12 - 27 ..... $275
DAYTONA BEACH - March 14 - 24 and March 21 - 31 ..... $215
EASTER SIX DAY TOUR TO WASHINGTON AND NEW YORK CITY March 28 - April 2 ..... $150
CALIFORNIA - 23 Day Tours, May 3 - 25 and Aug. 30 - Sept. 21 ..... $495
TORONTO - 3 Day Tour (Casa Loma and Kleinburg) Victoria Day Weekend May 17 - 19 ..... $75
AGAWA CANYON - 6 Day Tour, May 24 - 29 ..... $150
SPRING FEVER TOUR - VIA HALIFAX AND GASPE June 7 - 15 9 Day Tour $245
NORTHERN U.S.A. AND WESTERN CANADA TOUR June 21 - July 13 ..... $530
16 DAY CIRCLE TOUR OF THE MARITIMES Leaving July 5, 26, Aug. 23, Sept. 13 ..... $340
NEWFOUNDLAND - 16 Day Tour 6 nights in Newfoundland July 19 - Aug. 3, Aug. 9 - 24 ..... $385

Tours include Bus Transportation, Hotel Accommodation — Write or Phone
Robert J. McDonell, 141 General Ave., OTTAWA, K1Z 7W9, 728-3360
Howard V. Sheridan, 68 Tower Road, OTTAWA, K2G 2E9, 224-8104

Wesleyan Church
Winchester, Ontario
Minister:
Rev. Charles Jackson
HOURS OF SERVICE
Sunday School 9:45 a.m.
Morning Worship 11:00 a.m.
Evening Service 7:30 P.M.
Monday — 7:00 p.m.
Christian Youth Crusaders
Prayer and Bible Study
Wednesday - 7:45 p.m.
We Extend A Welcome To All

Mountain Trail Blazers Snowmobile Club
St. Patrick's Dance
Saturday March 15
I.O.O.F. Hall South Mountain
$2.50 per person
Refreshments Favours
Music — 9 p.m. to 1 a.m. by
Country Rebels
Admittance by Ticket only
Available from MTB members

Winchester Theatre

Thurs., Fri., Sat. March 13-14-15
"DIRTY MARY AND CRAZY LARRY"
Starring Peter Fonda, Susan George and Adam Roarke. A modern version of Bonnie and Clyde.
Recommended as Adult Entertainment.

SUNDAY NIGHT SPECIAL MARCH 16 - 10 P.M.
"FRANKENSTEIN AND THE MONSTER FROM HELL"
Starring Peter Cushing, Shane Briant.
"CAPTAIN KRONIS THE VAMPIRE HUNTER"
Starring Horst Jansen. Recommended as Adult Entertainment.

Mon., Tues., Wed. March 17-18-19
"THE BEARS AND I"
Starring Patrick Wayne and Chief Dan George.
This show by Disney is far superior to the much advertised "Grizzly Adams".
"THE SHAGGY DOG"
Starring Fred MacMurray and Jean Hagen. Two fine Disney shows for the school winter holidays.

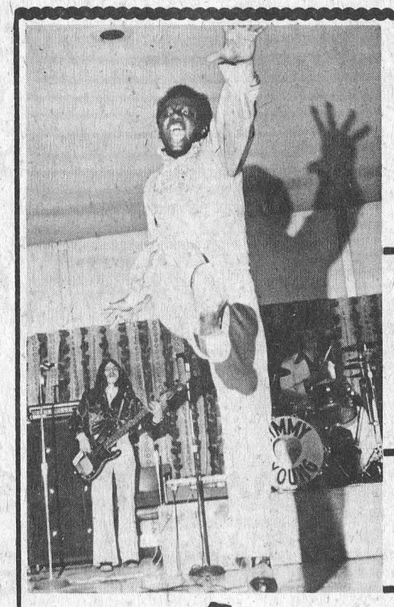

ROCK & ROLL
EVERY
Tuesday, Friday, Saturday
This Saturday
JIMMY YOUNG
Canada's Black Eyed Prince Of Soul
This Friday
STREET BOY
We're Celebrating St. Patrick's Day This Sunday!
featuring
Olive Bail & The Tradition
and
Charlie Muldoon & His Irish Rhythm Boys
Continuous Music With 2 Irish Groups
Green Food *Irish Dance*
Green Beer *Irish Song*
At The PIONEER HOTEL Williamsburg
The Best In Entertainment
We Now Serve Quarts!

MAALOX PLUS
12 fl. oz.
$1.77
CLEARASIL
1.2 oz.
$1.29
SUDDEN BEAUTY
16 oz.
$1.09
CONTAC C
10's **$1.09**
ACTIFED SYRUP
115 ml.
$1.19
CORICIDIN 'D'
24's **$1.39**
Seaway Valley Pharmacies
St. Lawrence St. Winchester, Ont.
Phone 774-2633
Operated by Bel-Burn Pharmacies Ltd.
Hours
Mon. Wed. Thurs. Sat. ..... 9:00 a.m. - 6:00 p.m.
Tuesday and Friday ..... 9:00 a.m. - 9:00 p.m.

WINCHESTER Press

Second Section
Volume Eighty-Seven
Thursday, March 13th, 1974 1975

WORKMAN BROTHERS, Publishers

Established in the year 1888

Published Wednesday Afternoon
Dated Thursday

Subscription Rates: $7.00 per year in Canada; $9.00 per year in the U.S.A.; payable in advance.

CNA
"Award Winning Newspaper"

Member of Canadian Community Newspapers Association and the Ontario Weekly Newspapers Association

Guaranteed Circulation Over 4,500

Advertising Rates On Request

"Second Class Mail Registration Number 1555"

Editorials

the way we see it!

Out Where The Country Begins

Often city dwellers are heard to comment on the hardships of country life. They'll tell you they pity those forced to reside away out past the bright lights where nothing ever happens after the sun goes down each evening.

Country people smile knowingly at such remarks and feel downright sorry for those imprisoned in concrete jungles. They smile because they know full well there's seldom an idle moment in any of Canada's far-flung rural communities.

A recent weekend was not an unusual one as 'country' weekends go and we mention it only to emphasize a point.

Yes, we travelled through the district and we enjoyed every mile and every stop. On a Friday night Winchester's Community Centre was alive with merriment as 'friends' jammed every corner of the modern complex to offer encouragement to a young chap painfully injured in an auto mishap. It seemed everyone was there - - but we couldn't stay because of a promise to make an appearance at the crowning of Russell's Carnival Queen.

Because Russell's new centre is not yet completed they brought the event to Metcalfe and here another huge crowd of 'country cousins' were gathered for an evening of fun and good fellowship.

But maybe some 'city slickers' think Saturday night is only the beginning of another dull country weekend.

How wrong they are. Back at Winchester's arena there was standing room only and everyone was loudly applauding the colourful pageant being presented by over a hundred little girls and boys, all pupils of the talented figure skating instructor Bonnie Castle.

But everyone wasn't there. Across the parking lot a thrilling curling competition was in progress.

Again we left a bit early because of a previous commitment. A promise to be at Russell to watch yet another curling final - - and again the building literally shook as cheering crowds applauded their favourites.

But then maybe those unfortunates, looking down from their high-rises, think Sunday is a bleak and lonely day in the country.

They're wrong again. Country people haven't forgotten that Sunday is a time to attend church and it is there, following the service, they meet and chat with friends and neighbours, review the activities of the past week and plan for the one just ahead.

Wonder how many 'city cousins' realize what they're really missing, and at the same time we wonder too, if all those country people so thoroughly enjoying themselves are fully aware that all these things don't just happen.

Every time a crowd gathers for an enjoyable event many hours have been spent by those who shoulder the organizational responsibilities. And after the lights are dimmed and the last party goer departed, many hours of work still remain.

But those who so willingly volunteer to serve on committees do it because they love it, and the sounds of happy people offer all the reward they expect.

Still want to live in the city, friend?

Maple Sugar Time

Spring is here -- well almost. For in Crysler Park sap buckets are being washed, the evaporator cleaned and tapping equipment prepared for the start of the annual sap run. It's all part of North America's oldest industry.

Located 6 miles east of Morrisburg, just off Hwy. 2, Crysler Park Maple Sugar Bush will begin operations on March 15 and, weather permitting, continue daily through Mid April.

Since 1964 over 150,000 visitors to the Sugar Bush have captured the nostalgia and memories of another era, tasted maple sugar and taffy and purchased maple syrup. With co-operation from weather and snow conditions, children will again enjoy the "sugaring off" taffy ladled on fresh white snow.

2000 trees have been tapped. There is no charge for visiting the Sugar Bush and on weekends horse driven vehicles will be available to carry visitors to and from the Sugar Bush.

Films on the making of maple syrup and maple products will be shown on weekdays for school groups in the lower level of the Upper Canada Restaurant.

The Village Store, open weekdays 9:30 - 4:30 and on weekends 9:30 - 5:00 p.m., offers a wide range of maple products. Again this year the snack bar will serve hot and cold drinks, light refreshments, pancakes and sausage buttons with pure maple syrup and as a special "pickle sinkers".

Bring the family for an enjoyable outing. Old Times - - Good Times are really not so far away.

Stamp Out Postal Strikes

Bill Smiley Writes

I have personally had it, with the Canadian Postal Service, so called.

I am sick to death of postal strikes and threats of strikes.

And I almost throw up every time Honorable Bryce Mackasey, minister in charge of the post office, comes on television to state bluntly that postal employees last year stole only a million dollars or whatever, which is just a drop in the bucket, and that we have the third best postal service in the world.

His first statement practically condones theft by public employees. His second must be something he hallucinated while recovering from an overdose of stamp glue.

Admitted, that for years, postal employees were sorely underpaid, and most of them were in the job only for the security it offered.

But the security is still there, and they are now far from sorely underpaid. Some of them, in view of what they do, and the relatively simple qualifications required, may be overpaid, in comparison with some other jobs.

Admitted, many postal jobs are unexciting, even boring and monotonous. This is no excuse for the flouting of the public's needs, or for the thumb-to-the-nose attitude towards the government, employer of the postal workers.

Nobody forced those people to work in the post office. Plenty of other jobs are just as monotonous. If they wanted excitement why didn't they go into high steel work or massage parlors?

Isn't it about time for a showdown? Either Canada gets a first rate postal service, as we used to have, or we scrap the whole thing and turn it over to private enterprise.

In my far from humble opinion, the latter course should have been taken years ago. For the past several decades the performance of the post office in this country has been a dismal one.

Each year, efficiency decreases; each year the costs increase. Each new broom appointed as minister has carefully swept the dirt under the rug, instead of out the door.

I think it's too late for a purge in the post office, which has become so constipated that nothing short of dynamite would move those turgid bowels.

No new minister has the guts to go in and ream out the dottle of the public pipeline. It would be his head on a platter if he tried.

Nope, It's too late for half measures, It's time to put the whole, shambling, sick, half-paralyzed leviathan on the auction block, and sell it to the highest bidder: buildings, bricks, equipment and jobs.

And let's not get any phony nationalism mixed up in it. If one of the new rich oil countries wants to buy the mess and put it in running order, why not? Canadians can't do it, apparently.

You think this is too drastic? It seems the only alternative we have to limping along with a postal system that the word "rotten" inadequately describes.

You think something as big and important as the postal non-system should be controlled by the government? Hogwash! Anyone with ears to hear or eyes to read knows that government is notably inefficient as an employer.

Let's look at one example. We have two transcontinental railways. CPR, privately owned, has shown a thumping profit year after year. The CNR, government owned, highly subsidized, is always in the red.

You think I'm a little hot today? You're right. Postal strikes have cost me considerable, in terms of anxiety and cash. And I'm only a little frog. Imagine what the lousy service is doing to slow down and thwart large companies, which hire hundreds of thousands.

As I write, postal employees in Toronto are not working, while mail piles up in thousands of tons.

Why are they not working? Because they won't cross the picket lines of another, comparatively small union that is on strike.

And get this. The Post Office gave its non-working employees leave of absence without pay. They were not fired. And those employees have the unbelievable gall to talk of suing the post office because they are not drawing their pay when they are not working, even though they are not on strike. Can you figure that out? It makes my head reel.

This week, I sent a letter "special delivery". It cost me 48 cents in postage. To make me expend such a sum, the letter had to be mighty important. It's sitting in a post office, unsorted, in which the employees are NOT on strike.

I've had enough. Who'll join me? And in closing, may I add that I don't put the blame on the postal union, not all of it. These people are human and will reach for all they can get.

The real root of my rage and the fifth-rate Canadian postal non-service is the gutless politicians in Ottawa.

we get letters...

Thank You!

Dear Sir:

On behalf of The Vernon and District Gay Nineties, we would like to express our most sincere thanks to you, for the splendid coverage you have given us during the past several months in publicizing our various events and meetings.

We all feel that our local newspaper "The Winchester Press" is the Best rural paper around, to keep us up to date on all happenings.

Our thanks to the staff of The Winchester Press.

Yours truly,

Mrs. Daisy Robinson,
President,
The Vernon District
Gay Nineties.



Will You Also Go Away?

by Dr. Gordon C. Smyth

Judas was not the only one to betray Jesus. To be sure, he did so more dramatically than the others. However, many of those who had committed themselves to Jesus renounced the commitment and returned to their former way of life.

The record shows that at one time Jesus had seventy well tried and disciplined followers whom he sent out, by twos, to towns and villages of Galilee. Earlier in his ministry he had even more. But all of these were eventually narrowed down to twelve.

Jesus said to them, "Will you also go away?" Simon Peter answered him, "Lord, to whom shall we go? You have the words of eternal life; and we have believed, and have come to know, that you are the Holy One of God" (John 6:66-69).

In spite of this assurance, however, we can be certain that even the twelve were at times embarrassed by their discipleship. To be sure, they could see the transcendence of the Master's point of view - that indeed, any retreat represented a departure from realizing their highest selves. Yet they were pressured, as we are also, to renounce so complete a commitment. We should be profoundly grateful that all but one of the twelve remained close enough to the Master to accept the post-Easter commission to carry his Gospel into the world.

Any clergyman knows what a large reservoir of good-will remains for what he represents. He sees it in the faithful before him Sunday by Sunday. He hears about it after weddings and funerals. Scarcely a week goes by without somebody telling him, "I know I should go to church."

If you believe in the Church, should you not resolve to help more tangibly to promote it? Should you not fly your colors once more, starting next Sunday? Should you not be generous in sharing your time and talents to the end of enriching the Church's program and providing leadership?

Jesus' followers have beaten a two-way traffic pattern across the centuries. One way is a thin stream that moves constantly in the direction in which their Leader is going. The other consists of "in-and-outers", depending on trends or moods or even the weather.

Jesus understood the pressures to which you and I are subjected. But he put the qualifications for discipleship ON THE LINE, "If any man would come after me, let him deny himself and take up his cross and follow me. For whoever would save his life will lose it, and whoever loses his life for my sake will find it" (Matthew 16:24-25).

The Seventh Column

From where we're sitting the project being considered by Nationview Public School teachers is indeed praiseworthy. Having young people see first-hand the problems encountered by our rugged pioneers as they battled the primitive wilderness, and at the same time utilized the virgin timber to erect shelters for their families, should prove highly educational. Dismantling the ancient log structure, and re-assembling it will undoubtedly be a history lesson long remembered. And what better way to put an O.F.Y. grant to work? We might add it sure is encouraging to see teachers exercising their wisdom and ingenuity in the interests of education rather than manning picket lines. Well done Nationview.

Stopped briefly at Winchester Curling Club last Saturday night in time to watch the thrilling finish of the "Health" bonspiel [one had to be healthy associating with so many doctors and pharmacists]. And now we know how that photographer felt when he distracted a brier skip last week. We stepped out on the ice to chat with a pretty girl and almost immediately a door opened and Gerry Holmes accuses us of distracting his wife. We apologized to Doris, who immediately suggested we should try 'distracting' her 'old man' some time. "Maybe that way", she smiled, "he might get the broom."

When doing your grocery shopping it might be wise to rush right home with the valuable produce. Read recently where a woman reported that a crook stole $75.00 worth of groceries from her car. Took it right out of the glove compartment.

Accepted an invitation to attend the Ottawa Rough Riders press conference last Friday afternoon and came away much impressed by the remodelling PR plans under the capable direction of Scott McClelland. We particularly liked Scott's reference to the fact those Rough Riders represent, not only the city of Ottawa, but the entire district as well, and he exhibited a keen interest in fans from all parts of the 'Valley'. He's young, he has interesting plans, and is eager to hear from supporters with ideas. If you have one, simply dial 235-9827. You'll find his ear very attentive and his disposition sunny.

We've been taken to task this week by a well known farmer 'down by the Scotch School' in Osgoode Township. Lynden McEwen, as the result of an unfortunate accident, has been taking therapy on a regular schedule at Winchester District Memorial Hospital. He wonders (out loud) why we, here at the Press, failed to mention the monumental efforts of the very lovely nurses who found time, despite their extremely busy schedule, to build a magnificent snow sculpture for the recent carnival. "Unfortunately", laments the former Ormond pitching ace, "mild weather melted the masterpiece during the night." Makes us feel real good to know a few 'well chosen' words will assure a more gentle massage for our old friend this week.

Note where a chap by the name of Robert Orben has come up with a foolproof plan to get rid of the recession. "Carefully wrap it up", he suggests, "seal it with tape, tie it with cord, mark it fragile, insure it, take it to the post office - - and it will never be heard of again." Now, why didn't we think of that?

This week the old hat (and none other than a beautiful GREEN chapeau) is tilted in the direction of Morrisburg and the town's brilliant statistician. Junior 'B' hockey statistics presently on our desk leave nothing unrecorded - - and we mean absolutely nothing. You name the player, and we'll tell you at a glance exactly what he contributed to his team's efforts during the season . . . . . goals, assists, penalties, games played, minutes played, not to mention accurate records of all netminders. And we're betting right now Lynne O'Brien is busy setting up her fastball filing system. Thanks Lynne, your dedicated efforts simplify the work of sports-writers, coaches, managers and the players themselves.

This column could not possibly go to press this week without extending very sincere St. Patrick's Day greetings to our readers - - those who are Irish, and all the rest, who wish they were. Had planned to do this page in green but unfortunately the demand for the glorious colour far exceeds the supply. Best, maybe, to just repeat the ancient Irish toast - - "May ye be half an hour in Heaven before the devil knows your dead". And we include you too, piper O'Stewart down at 'Boyd's'.

Zero Concord MILKING SYSTEM FOR THE SEVENTIES

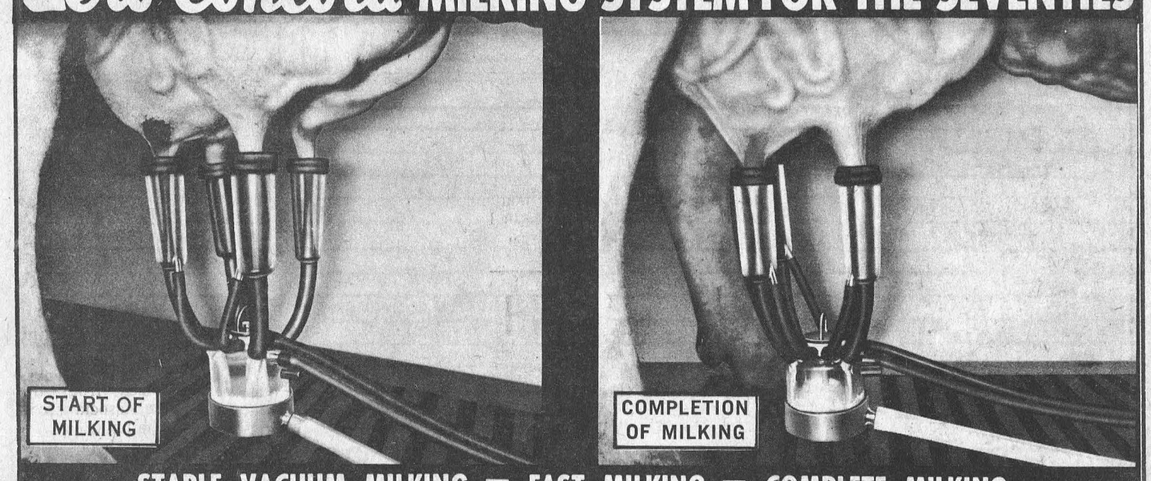

STABLE VACUUM MILKING = FAST MILKING = COMPLETE MILKING

INTRODUCING.... THE NEW MODEL 70 Zero Concord Twin-Vacuum PIPELINE MILKING SYSTEM

... the Only System that GUARANTEES Stable Milking Vacuum — in Parlor or Stanchion Barn — with a Low or High, Short or Long, Pipeline — and Without Injecting Air into the Milker Units to Move the Milk!

•

ZERO CONCORD'S Patented, Twin-Vacuum Operation Which Eliminates Air Injection at the Milker Units — and New, Revolutionary-Designed Claw, Inflations and Shells — Make GUARANTEED Stable Vacuum Possible

•

Only with Stable Vacuum and No Air Injection Can You Hope to Reduce Leucocyte Counts Up to 65% — Increase Milk Production as Much as 20% — and Prevent Rancidity

Mastitis is very costly! Total annual losses to dairymen in the U. S. and Canada, attributable to mastitis, have been estimated at $23 per cow. And more and more animal health authorities have been agreeing that many teat and udder injuries — which have contributed to the spread of mastitis — have been caused by milking with unstable vacuum.

The New Model 70 ZERO CONCORD Twin-Vacuum Pipeline Milking System — which is a combination of a revolutionary pipeline milking machine and the ZERO Completely-Automated Vacuum Bulk Milk Cooler — was designed especially to milk with safe, stable vacuum to prevent teat and udder injuries which are caused by unstable milking vacuum.

The ZERO CONCORD's Safe, Stable Vacuum is Made Possible by a New, Exclusive, Scientific Principle . . . TWIN-VACUUM . , . whereby one vacuum milks the cows — and an entirely-different vacuum moves the milk through a separate pipeline into the vacuum bulk tank. Twin-Vacuum does away with the need of injecting air into the milker units to move the milk, as is necessary with conventional milking systems. And — in addition to providing the stable vacuum necessary for safe, fast milking — Twin-Vacuum prevents air agitation and foaming of the milk in the pipeline — eliminating this major cause of rancidity. And it keeps contaminating air out of the milk. Twin-Vacuum also does away with the milk pump, releaser and other costly items.

A New, Still-Further-Improved Milker Unit Brings More Features of Efficiency and Economy to the Model 70 ZERO CONCORD. It's made of a combination of a new kind of light, strong, transparent material for visual milking and a sturdy stainless steel base. It has a built-in Vacuum Teat Release Valve that automatically releases the vacuum from the cow's teats immediately after completion of milking. And it has a big-capacity inflation tube and claw which prevents vacuum drop-off at the teat ends.

The New Model 70 ZERO CONCORD Also Brings You Built-in, "Push-Button", Visible Self-Cleaning and Sanitizing of the Entire System — Without Disassembling. This not only includes the milk conveying vacuum pipeline and other milk contact surfaces — but also the milking vacuum pipeline, the pulsators and even the outside of the inflations and the inside of the shells. Brushing is kept to a minimum.

See Your ZERO Dealer!

Zero Concord

Bulk Tank — Pipe Line Milking Parlor

Because of a growing demand for our milking equipment we have added to our sales team a competent technician who offers the complete service of installation and maintenance. Mike, who trained for two years at "Zero Manufacturing Co. Washington - Missouri - U.S.A." can help you get the most efficient use from your equipment. He will be happy to discuss any problems with you and with his knowledge of milking, just might have some hints to improve your productivity. We are happy to supply you Mike's service on demand or by regular visits.

Francois Poey Ltd.

St. Isidore de Prescott, Ontario

Telephone 524-2952

See "Zero" at the Ottawa Valley Farm Show
March 25, 26, 27 and 28



The ZERO Completely-Automated Vacuum Bulk Milk Cooler — with Built-in Spatter-Spray Automatic Washer — is an important unit of the complete ZERO CONCORD Milking System.

#905-1

GO Zero Concord — FROM TEAT TO TANK!

Zero MANUFACTURING CO. • Washington, Mo. 63090 U.S.A.

Four-Day Event

Country Queens To Appear Ottawa Valley Farm Show

Again this year the annual Ottawa Valley Farm Show has prepared an exceptional show and among the many highlights of the four-day event will be the presence of no less than three "Country Queens".

Miss Brenda Trask, Ontario Dairy Princess; Miss Mara Lyn O'Connor, Miss Ottawa Valley and also the "Queen of the Furrow" will all be present.

Visitors will also have an opportunity to talk to the staff of the Ontario Milk Marketing Board, as well as, many other Ministry of Agriculture and Food officials and some of the area's outstanding producers.

One hundred and twenty-five firms, companies and organizations will have their products on display and the entire event will be staged at Lansdowne Park, Ottawa, in the Exhibit Hall, the Coliseum and the upper and lower annex.

EDUCATIONAL EXHIBITS

An interesting and informative educational exhibit is being prepared by officials and it should be remembered this seed, feed and forage show is the Championship Show for all of Eastern Ontario and Western Quebec and only the top exhibits from the local country shows are eligible for admission.

FOR THE LADIES

Ladies, as always, will play an important role and something very special is on the Tuesday evening program in the Assembly Hall. Mrs. Douglas Humphries will chair the event which includes a demonstration by Home Economist Mrs. Elizabeth Murdock; dance numbers by Lynn and Serge Leblanc and a fashion show directed by Kathy's Fashion Salon.

CATTLE SALES

The cattle sales are expected to attract many interested buyers and officials note that the presentation of prizes and awards will be made on Friday (March 28th) at 2:00 p.m. in the Annex at the seed fair site.

A FIRST

For the first time the Ottawa Valley Show will stage this market steer show and sale.

The sale will be held on Tuesday (March 25th) at 7:30 p.m. in the upper annex of the Coliseum.

On Thursday (March 27th) the Ottawa Valley Hereford Breeders Club will hold their annual breeding stock sale. This sale will be followed by sale of steer and heifer calves suitable for 4-H club work.

OF INTEREST TO ALL

The show has been carefully designed to prove of interest, not only to rural people but also to city dwellers who rely on their country cousins to keep their freezers filled.

The entire program is a carefully blended combination of fun and education providing an ideal opportunity for city, urban and rural people to meet on a common ground.

Those dates again — TUESDAY MARCH 25th — WEDNESDAY MARCH 26th — THURSDAY MARCH 27TH - and FRIDAY MARCH 28th.

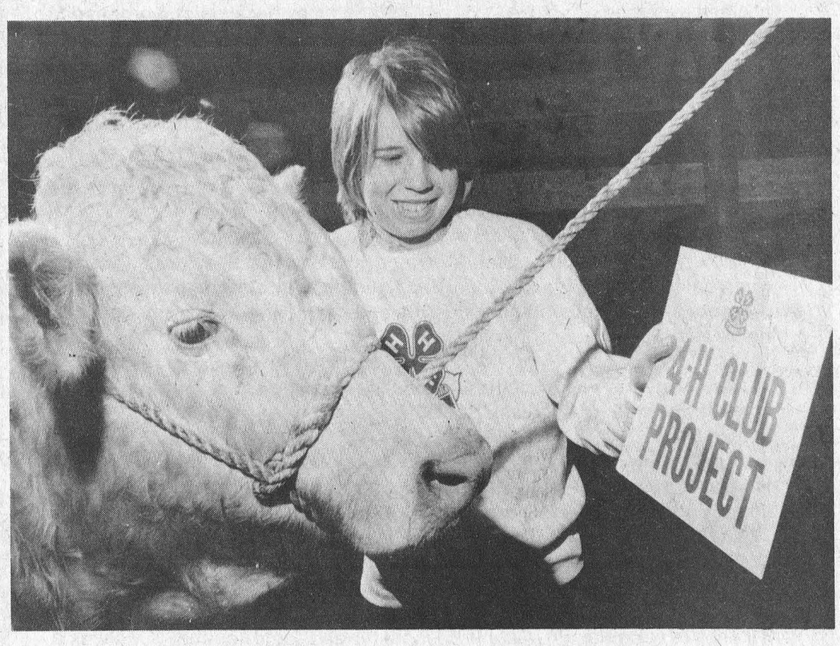

You're Part Of A Trend...

That seems to be what this calf is learning. There are about 745 4-H agricultural clubs operating in local communities across Ontario, a number that is growing steadily.

In 4-H, young people take part in a learning experience. The 4-H'ers, living mostly in rural areas, participate primarily in projects of livestock, crops, agricultural engineering, natural resources and farm management. Or if there's sufficient local interest in a different type of project, they can start up their own club.

The community is involved closely with local 4-H groups. Leaders, for the most part, draw on their own experience to help these young people "learn to do by doing" — the motto that is foremost in 4-H programs.

(Photograph by Ontario Ministry of Agriculture and Food).

Ormond Nifty Needlers Gather

The Ormond 4-H club members have been very busy the past meetings learning and trying different stitches for the club a "Touch of Stitchery".

In this spring club, each member is required to plan and embroider a "Learners Stitches" article and a "Free Choice" article.

The club has nine members and the officers are as follows: President - Nancy Stewart; Vice President - Mary Beuman; Press Reporter - Wilma VanderLaan.

In the past meetings Mrs. Heaphy demonstrated how to do the Back Stitch, twisted chain stitch and also how to enlarge a design.

Mr. and Mrs. M. Dillabough Celebrate 60th Anniversary

Friends extend sympathy to the relatives of Mr. Willia Herriman, Stoughton, Manitoba a former resident here, who passed away Thursday.

Congratulations are extended to Mr. and Mrs. Melvin Dillabough who will celebrate their Sixtieth Wedding Anniversary on March 15.

Kim and Kathy Barkley Winchester Springs were Sunday guests of Mr. and Mrs. Egerton Barkley.

Mr. and Mrs. C.M. Killen and girls, Kingston, spent the weekend with Mr. and Mrs. Graham McPherson.

Mr. and Mrs. Melvin Dillabough called on Mr. and Mrs. E. Deeks, Williamsburg, Thursday.

Mr. and Mrs. M. Dillabough accompanied Mr. and Mrs. Arnold Shaver, South Mountain to Cornwall and visited Mrs. Ellis Casselman, recently.

Berry Farm Stores

Special

One bottle of Hanford Di-Pen

Pen-Strep ½ Price

Regular $4.35 for only $2.15

with purchase of 10 bags of **16% Dairy Ration** *at regular price*

Special Effective March 14-19, 1975

BERRY FARM STORES

Winchester, 774-2522
Athens, 924-2610
Manotick, 692-3543
Kemptville, 258-3408
Spencerville, 658-2015
Maynard, 925-2751
South Mountain, 989-2880
Kinburn, 839-5331
Pakenham, 624-5487
Arnprior, 623-4700

Mountain Area Leaders Attend 4-H Conference In Toronto

Doug Ransberry, R.R.2, Mountain, and Ken Smith, R.R.2, Mountain, represented Dundas 4-H leaders at the Annual Provincial 4-H Agricultural Leaders' Conference held in Toronto, February 21 and 22.

During the conference, the leaders took part in workshops and discussion groups covering numerous aspects of 4-H. This included a panel discussion on 4-H Councils, a session on 4-H resource materials, ways to improve local meetings, and the role of social recreation in 4-H programs. Elgin Craig, a 4-H'er from Peel County, shared his experiences at regional, provincial and national 4-H activities.

Key speaker at the conference was Ken Lewis, a students' counsellor with Centennial College in Toronto. Mr. Lewis worked with the leaders for a full morning to improve their ability in communicating with young people. Later the same day, the 4-H leaders developed recommendations and goals for the 1975 4-H program.

Margaret Woof, Supervisor of Junior Extension, Home Economics Branch, Ontario Ministry of Agriculture and Food, was guest speaker at the annual banquet Friday night, and shared her ideas on "the qualities of leadership".

Also attending the banquet were The Honourable William A. Stewart, Minister of Agriculture and Food, and Mrs. Stewart.

The near one hundred delegates to the Conference represented over 1500 4-H agricultural club leaders in Ontario.



Completes Training Course

Chris Therkelsen, serviceman for Therkelsen & Son, Russell, recently returned from a week-long training program at the Sperry New Holland Service Training Center at New Holland, Pennsylvania. While at the center he attended sessions in the service and repair of a wide variety of modern farm machinery.

Therkelsen, who resides in Russell, has been employed by Therkelsen & Son for 8 years. He has an extensive background in farming and mechanics.

Schedule Russell Hay And Feed Show Wednesday, March 19th At Limoges

The annual Russell County Hay and Feed Show is scheduled for March 19th at the Limoges Community Centre starting at 10:30 a.m. A very diversified program with speakers is planned for the day, besides the showing of crop exhibits.

These exhibits will be judged on Tuesday afternoon, March 18th. The entries which must come from members of the Russell Soil and Crop Improvement Association will need to be in by noon on the 18th. More information concerning the open and field crop classes can be obtained from the Agricultural office in Rockland — Telephone 762-5106.

The programme on the 19th will cover the following topics:

— The Federal Government Stabilization Program for beef and dairy cattle.

— The Comparative value of hay and hay crop silage with Paul Emile Beaudin, Soils and Crops Specialist.

—The Farm Credit policies with Noble Villeneuve.

— High Moisture Corn with a panel of farmers.

— Seeding and establishment of forages by John Madill of the Kemptville College.

The noon meal on Wednesday can be purchased from the directors of the Association in advance or at the hall.

The Association hopes that many farmers of the area will participate in the event either by bringing exhibits in or by attending the meeting.

Edwards' 4-H Report

Edwards "Bread Winners" 4-H group members held their initial meeting at the home of club leader Mrs. Dulcie Denison.

Mrs. Denison presided for the election of officers with the following slate being elected: President, Kathy Stanley; Vice President, Wendy Provost; Secretary-Treasurer, Marilyn Mackie; Press Reporter, Connie Eadie.

The balance of the meeting was spent discussing the 'project, 'Lets Bake Bread' and all members made freezer whole wheat bread.

New Variety Bromegrass Is Licensed

A new variety of bromegrass, called Tempo, has been licensed for sale in Canada.

Tempo, a southern-type bromegrass, was developed by Dr. W.R. Childers at Agriculture Canada's Research Station in Ottawa. The new variety is suitable for growing in eastern Canada.

It is superior to the Saratoga bromegrass variety in seed yield, per cent protein and digestibility, but somewhat lower in forage yeield.

Low seed yield of southern bromegrasss varieties has led to a scarcity of pedigreed seed in the past.

In 1963, scientists began selecting plans from the Redpatch variety on the basis of seed yield. The high-yielding plants were distributed to scientists at Lethbridge and Lacombe, Alta.; Melfort, Sask.; Brandon and Winnipeg, Man. and Guelph, Ont.

The top nine clones from Ottawa and the cooperating research stations yielded almost 80 per cent more seed than Redpatch. These nine superior plants were used to produce the new variety, Tempo.

Tempo has been placed with the Canadian Forage Seed Project for multiplication. Sufficient quantities of certified seed should be available for planting by the spring of 1977.

WINCHESTER SPRINGS

Rev. and Mrs. Mair of Winchester had lunch on Thursday with Mr. and Mrs. H. Ropars.

Mr. and Mrs. Robert Morrow and children of Brockville visited their grandmother Mrs. Abram Bailey at the nursing home.

Sympathy of the community is extended to Mrs. Jas. Herriman in the death of her son Willis of Stoughton, Saskatchewan.

Mr. and Mrs. Irwin Holmes, Kenton and Kirk Edwardson of Winchester returned home Saturday after spending three weeks holiday in Florida.

The Worlds Day of Prayer was observed at the home of Mr. and Mrs. Cecil McIntosh Friday evening at 7:45 p.m. with 22 ladies in attendance. Mrs. Dalton Robinson, President of U.C.W. was in charge. Different parts were taken by Mrs. K. Leyenaar for Baptist Church, Mrs. Ken Kirkwood for Anglicans, Mrs. Lee McIntosh for Lutherans, Mrs. R.S. Allison for United and Mrs. T. Westenbrooke for the Catholics with a number of ladies assisting. Miss Evelyn Walker gave a fine address. Collection amounted to $22.50. Mrs. Dalton Robinson closed with benediction.

Mountain Trail Blazers Support Opportunities For Youth Project

A meeting of the Mountain Trail Blazers Snowmobile Club was held on Tuesday, February 25, 1975 in the I.O.O.F. Hall in South Mountain.

Special guest was Robert Saunders, the history teacher at Nationview Public School. Mr. Saunders will supervise an Opportunities for Youth Program project this summer which will employ seven Mountain area high school students. The students will move a log cabin, which was donated to the community by Arnold Ceelen, to the grounds of Nationview Public School in South Mountain, and there install the heating and lighting fixtures, new roof, floor and loft. Upon completion, it is to be called the Nationview Heritage Centre, which will serve as a local museum and archives as well as a centre for the preservation of pioneer crafts.

The executive of the Mountain Trail Blazers forms part of the Centre's steering committee, selected recently from local community groups which have pledged their full support to the OFY project. The steering committee will raise money this spring to help defray the cost of building materials for the Centre.

Correspondence included copies of Bill 161 received from the local M.P.; the new snowmobile regulations (in layman's terms) from the Department of Transportation and Communication, which was xeroxed and distributed to MTB members; and a request for the club's crest from a lodge in the Muskokas. A research project is being undertaken at the University of Waterloo, Department of Systems Design, to determine the effects of snowmobiling on the human body. Questionnaires have been mailed to snowmobile clubs in Southern Ontario, including the Mountain Trail Blazers.

The latest bulletin of the Ontario Federation of Snowmobile Clubs was distributed. Members of the Mountain Trail Blazers will handle the reception and registration duties at the OFSC's annual convention at the Chateau Laurier in Ottawa this April. It was also reported that the neighbouring snowmobile club, the South Mountain Bushwackers, are now members of the OFSC as well.

Information statements and application are almost completed now and it is expected that the Mountain Trail Blazers will become an incorporated body this spring. As the club's crest will soon be obsolete, members were asked to bring suggestions and designs to the next meeting to decide on a new club crest and decal.

Discussion followed re the annual MTB St. Patrick's Day dance to be held in the I.O.O.F. Hall in South Mountain on March 15. Only 120 tickets will be printed this year, with admission fee set at $2.50 per person. Members will hold a pre-dance meeting on March 11 at the home of Anita and Gerald Simzer.

It was reported that a Mountain Trail Blazer crest had been presented to the U.P. Northern Knights of Gwinn, Michigan, at a banquet hosted by the Grenville Snowmobile Club in Prescott on February 12. The leader of the American snowmobile club, Hank St. Aubin, had been corresponding with the Mountain Trail Blazers, as well as the Ontario Federation of Snowmobile Clubs, since last September asking assistance with securing club contacts and guides on their journey through Ontario. Mr. St. Aubin, on behalf of his group of twelve, expressed his gratitude for the tremendous help and hospitality received along their route from Sault Ste. Marie culminating in their farewell evening in Prescott. Mr. St. Aubin is currently writing a report of the weeklong trip and, upon completion, will forward it to the Mountain Trail Blazers for distribution to Ontario newspapers.

Ten MTB members were sponsored on the Whipper Watson's "Snowarama" held on February 2 from Kemptville. Two MTB members also participated in the Ottawa Sno-Do 100 on February 15. All entrants finished the courses and substantial amount of money was raised by the club for the charity.

PHONE 237-1876

Farm Management Consultants

INCOME TAX RETURNS
BOOKKEEPING SERVICES & TRAINING
FOR FARMERS, BUSINESSES, INDIVIDUALS

428 RIDEAU STREET
SUITE 106
OTTAWA, ONT. K1N 5Z2

THE VILLAGE STORE

Located At "Upper Canada Village"

in conjunction with

Crysler Park Maple Syrup Camp

is now featuring daily

FLAPJACKS

with or without sausage buttons

Served With Pure Maple Syrup

Try A "Pickle Sinker"

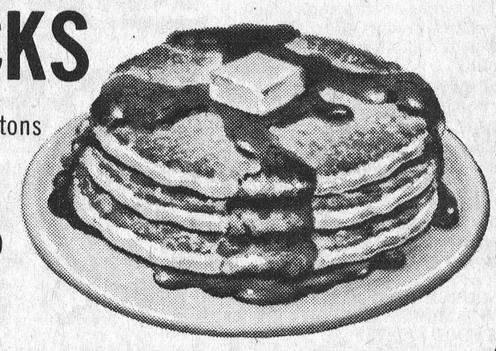

Hot and Cold Beverages including our renowned 10¢ Cup of Coffee

The St. Lawrence Parks Commission, Morrisburg, Ontario

— 47th Annual —

Ottawa Valley

FARM SHOW

Lansdowne Park, Ottawa

March 25, 26, 27, 28

- New Farm Machinery
- Best Seed, Feed and Forage
- Ontario Dairy Princess
- Ladies' Fashion Show — IN ASSEMBLY HALL - 7:30 P.M. - MARCH 25
- Square Dance Competition — IN ASSEMBLY HALL - 8:00 P.M. - MARCH 26
- Amateur Contest — IN ASSEMBLY HALL - 8:00 P.M. - MARCH 27
- Presentation of Prizes — AT SEED FAIR SITE - 2:00 P.M. - MARCH 28
- Hereford Show and Sale — IN COLISEUM ANNEX 2 - 12 NOON - MARCH 27
- Steer and Calf Sale — IN COLISEUM ANNEX 2 - 7:00 P.M. - MARCH 25





Free Home Trial

World Famous Hoover Compact-Laundry Centre

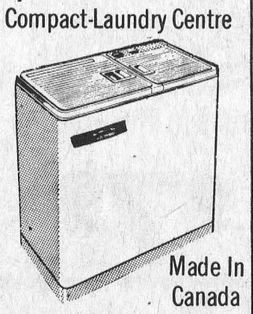

Made In Canada

Try Before You Buy

W. J. Porteous & Sons

Vernon 821-2276

Seat belts mean greater safety.

This is what Ontario is doing to make sure people know it - and wear them!

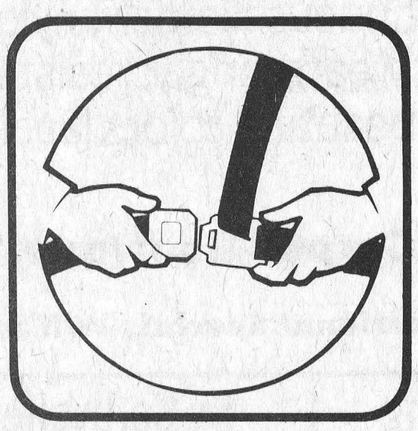

In 1973, 2000 people were killed and nearly 100,000 injured in car accidents here in Ontario! Tragic? Sure. But even more tragic when you consider that many of these people could have been saved by one simple action. Buckling a seat belt.

Scientific evidence proves that seat belts reduce the chance of death or injury in a car accident by 50%!

So your Ontario Government is sponsoring an intensive educational program to persuade drivers and passengers—and children, too—to wear a seat belt even on short drives.

The symbol of this program is the sign shown. It's a reminder to "Buckle up for safety." You'll be seeing it often along Ontario streets and highways.

It's part of a plan to help protect you, your family, and everyone in the province—to help Ontario residents live better, longer.

And to make doubly-sure of it, the government has prepared interesting, informative booklets, a film, and a special school program on the importance of wearing a seat belt.

For more information on seat belt safety, write:

Public and Safety Information Branch,
Ministry of Transportation and Communications,
1201 Wilson Avenue,
Downsview, Ontario. M3M 1J8.

Ministry of Transportation and Communications
John Rhodes, Minister

Government of Ontario

William Davis, Premier

Kenmore 4-H Club Initiates Program

The first meeting of the Kenmore 4-H Homemaking Club was held on March 4. Leaders for this challenging project, "Let's Bake Bread" are Mrs. Eleanor Quinn and Mrs. Joyce Lyons. The officers were elected as follows: President - Heather Wynn; Vice President - Tina Taylor; Secretary - Myra Taylor; Treasurer - Beverly Quinn; Press Reporter - Debbie Harrison.

Pamphlets were distributed to each member and leaders went over the requirements for this club. The discussion was on Bread Making Techniques.

All the girls are looking forward to learning how to make breaks and rolls.

Food Facts & Fallacies

Q. WHAT IS THE MILK CONTENT OF SHERBERT?

A. Sherbert has 5 per cent milk solids as compared to ice cream, which has 36 per cent. This means that there is the equivalent to 3 tablespoons of milk in ½ cup of sherbert mixture. The mixture is then whipped and the volume is increased by 33 per cent. Therefore, a half a cup of the finished product of sherbert would contain 2 tablespoons of milk.

Q. WHAT TYPE OF FOOD CONTAINS IRON, BUT IS LOW IN CALORIES?

A. There are several foods: red meats particularly liver and other organ meats in moderation, and dark green and leafy vegetables such as spinach & broccoli.

Q. WHAT DOES THE TERM "AN EXCELLENT SOURCE" OF A CERTAIN VITAMIN MEAN, WHEN ON A FOOD LABEL?

A. This term may be used only for foods to which no vitamins have been added, and only if the amount of the vitamin, in a reasonable daily intake, usually one serving of a specified food, meets the minimum levels set out by government regulations.

Q. WHAT TYPE OF SANDWICHES CAN BE MADE AHEAD OF TIME AND KEPT IN THE FREEZER?

A. Fillings made of meat, poultry, fish, cheese or nuts, freeze well. Only a few ingredients are unsuitable. These include eggs, which become tough and dry; lettuce, celery, tomatoes, cucumbers and watercress which lose crispness; fruit jelly which tends to soak into the bread during thawing; and salad oil which may separate during freezing.

Q. WHEN BUYING BANANAS, HOW DOES ONE KNOW IF THEY ARE RIPE OR NOT? ALSO, AT WHAT TEMPERATURE SHOULD BANANAS BE STORED?

A. The stage of ripenes is indicated by the skin color: the best eating quality has been reached when the solid yellow color is specked with brown. The ideal temperature for storing bananas is between 60-70 degrees F (room temperature).

Mountain Personals

Dinner guests very recently at the home of Mrs. May Cameron were Mr. and Mrs. Jack Cameron and Beverly of Metcalfe Mr. and Mrs. Stanley Rennick of Winchester.

Mrs. Eva Workman was a guest on Sunday at the home of Mr. and Mrs. Harold Graham and Mrs. Ethel Barclay.

Callers during the week on Mrs. Mabel Robinson were Mrs. May Cameron Mrs. Ivan Christie and Miss Flossie Christie and Mr. and Mrs. Fred McLaren of Russell.

Mrs. McDermid of Buckingham spent a few days with her son and wife Mr. and Mrs. Ken McDermid and family.

Mr. and Mrs. Eldred CLark arrived home Monday after spending some time down south in the Sun Shine in Florida.

Callers on Mr. and Mrs. Wilfred McLaren Sunday last, evening, were Mr. and Mrs. Roy Saunders Mr. Doug Saunders and Mr. Charles Saunders all of Osgoode.

Mr. and Mrs. Ralph Shaw returned home on Saturday after spending seven weeks in Florida.

Mrs. Sadie Norton and Mrs. Eva Workman spent Friday at the home of Mr. and Mrs. Isaac McShane.

The Worlds Day of Prayer Service was held in the Presbyterian Church on Friday night under the leadership of Mrs. Harold Graham and Mrs. Joan Maxwell.

THE GREAT END-OF-WINTER BROADLOOM SALE!

10 Days Only - March 13 to March 22

Free Storage Until Required

INCREDIBLE SAVINGS ON THIS TERRIFIC NYLON PILE BROADLOOM

EXCLUSIVE TO VICE FURNITURE



It's beautiful. It's durable. It's colorful, and it's tough. This exciting multicolor level loop pile is masterfully crafted to stand up to lots of wear and still look great. Its densely tufted, level surface is easy to clean. Of soil and stain resistant continuous filament nylon pile. The kind that wears longer, resists abrasion and fading. So its beautiful colors last longer.

In 7 decorator color combinations:

No Money Down Monthly Installments Arranged

only **6.88** sq.yd.

Added Bonus Attached Rubber Pad Now Included At No Extra Charge

Our New "Carpet Boutique" Is Now Open

These Additional Specials Will Save You Money!

By Armstrong "Imperial Velvet"

A Luxurious Plush Carpet In A Great Shade Of Green Suited For Heavy Traffic Areas

was 15.95 sq. yd. **$10.95** sq. yd.

By Caravelle "Dimension"

An Excellent Choice For Kitchens, Baths, And Family Rooms. Almost Stainproof. Great On Stairways

was 12.95 sq. yd. **$7.95** sq. yd.

BUILDING OR RENOVATING?

Extra Special Prices

If You Buy Flooring For 3 Rooms Or More.

Order Now At Sale Prices For Delivery And Installation Anytime.

By Venture "Damask"

One Of Our Best Selling Carpets. Good Rubber Backing At No Extra Charge. Great For Livingrooms, Halls, Bedrooms, Etc.

was 12.95 sq. yd. **$8.95** sq. yd.

By Armstrong "Scroll Delight"

A Multilevel 100% Nylon Carpet In Empress Gold Suitable For Most Areas In The Home

was 11.95 sq. yd. **$7.95** sq. yd.

MEL VICE'S

VICE FURNITURE

TELEPHONE 774-2800 WINCHESTER

Open Tuesday to Saturday
Thursday & Friday Nights
Closed Monday

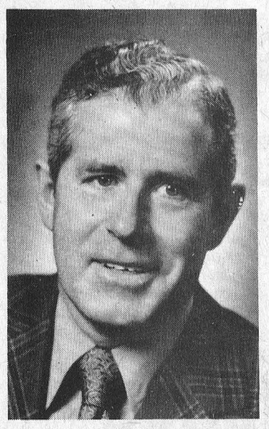

The Honourable
Donald R. Irvine,
M.P.P., - Grenville-Dundas
Minister of Housing

Subject

Tax Credits

The Government of Ontario will return $375 million to Ontario residents this year in the form of tax rebates.

The Ontario tax credit systems is designed to bring greater fairness to the provincial and municipal tax systems through tax rebates which are related to the individual's ability to pay taxes.

During the past few weeks I have received a number of questions from my constituents about Ontario's Tax Credit System. I thought the following question and answer format might be useful in clearing up some of the problems.

Q. Who is eligible to share in Ontario's Tax Credits?

A. If you were living in Ontario on December 31, 1974, and you were 16 years of age or older on that day, you may be eligible to share in the Tax Credit Programme.

Q. What are the three Tax Credits?

A. 1. **The Property Tax Credit:** The purpose of this credit is to reduce the burden of municipal taxes you paid in 1974. This credit can be claimed for a principal residence only to calculate your **Property Tax Credit** you must first establish your occupancy cost. If you are a homeowner, occupancy cost is the amount of municipal tax you paid for your principal residence in 1974. If you are a tenant, occupancy cost is 20 per cent of the rent you paid during 1974.

If your occupancy cost is higher than $180, your property tax credit will be $180 plus 10 per cent of your occupancy cost.

If your occupancy cost is less then $180, your property tax credit claim will be the actual amount of that cost plus an additional 10 per cent of that amount.

The Sales Tax Credit can be claimed by any tax filer who is not claimed as a dependent on the Income Tax Return of any other Ontario resident. To calculate this credit you must determine your personal exemptions on page 4 of your Income Tax return. One per cent of your total personal exemptions may be claimed as your sales tax credit.

Most residents of Ontario who were aged 65 or over on December 31, 1974 may claim a **Pension Tax Credit** of $110. In the case of a married couple, both of whom are 65 or over, the spouse with the higher taxable income must claim the credit.

While these rebates are claimed through the Federal Income Tax form, the monies are refunded to you by the Ontario Government. These particular tax rebates are available to Ontario residents only.

Therefore, if you have any questions regarding the tax credit, please contact the Ontario Ministry of Revenue's Guaranteed Income and Tax Credit Branch Information Centre at 965-8470. Outside Metro Toronto the Information Centre can be reached, free of charge, by calling the operator and asking for Zenith 8-2000.



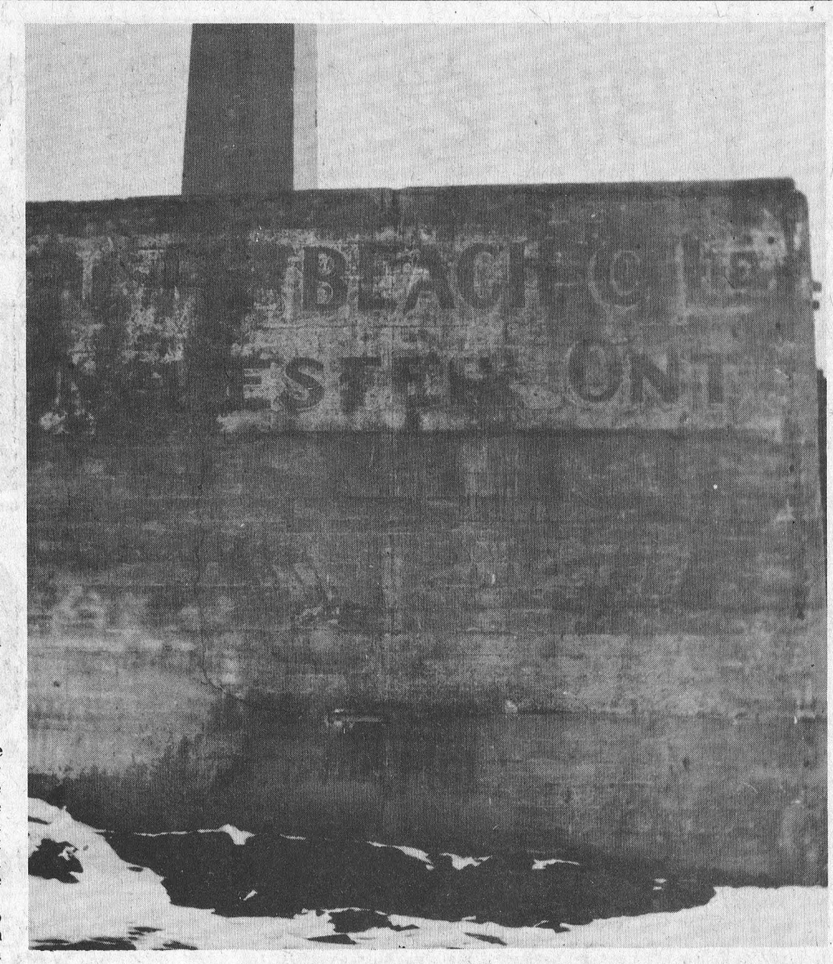

Ghost Of The Past

Many years have passed into history since the attractive 'BEACH LTD.' sign marked the location of the town's biggest industry.

Expansion of the plant under the direction of H.S. Lannin hid the huge letters from view with the result that name 'Beach' was no longer recognized by a new generation.

When the Lannin enterprise moved to its new location South of the Village last fall it was only a matter of time till the weather-beaten structures at the old location would fall victim to the demolition hammer. Slowly and methodically the familiar buildings are disappearing and old timers in particular took special note as the old sign re-appeared. Soon it too will fall along with the giant chimney that had been a Winchester landmark for nearly a century.

Press Staff Photo

Back To The Three "R's"

A new curriculum policy announced last week by Education Minister Thomas Wells for the primary and junior divisions of Ontario's public and separate schools stresses reading, writing and arithmetic.

In presenting the new policy document to a meeting of educators Mr. Wells said that it was "in part a response to general uneasiness about the basics."

"In elementary education the most publicly voiced concern is with the basics -- what many parents and others often call the three R's and what the new policy document calls the basic skills fundamental to continued education."

The new document, the Minister said, will demonstrate that the schools had not lost sight of the basics and that if some had they would be put back on course.

The document, entitled The Formative Years, sets our four basic goals for the elementary schools. They are: to acquire the basic skills fundamental to continued learning; to gain the knowledge and attitude needed for active participation in Canadian Society; to develop and maintain confidence and a sense of self worth; and to develop the moral and aesthetic sensitivity necessary for a complete and responsible life.

Mr. Wells said that there will be several documents which will supplement "The Formative Years". The most important of these will be one called "Education in the Primary and Junior Divisions". It will, he said, describe the rationale for the program and will recommend the methods and general approaches required to meet the program's expectations.

The Formative Years, Mr. Wells said, will not counter every difficulty in primary-junior education nor will it meet all of the objections of every critic of the school system. Bt it will provide a clear sense of direction for those who plan programs for the schools and for the classroom teachers, he said.

K McShane Heads South Mountain 4-H Homemakers

Members of South Mountain 4-H Club "A Touch Of Stitchery" held their fourth meeting on Monday, March 3rd. At the first meeting the offices were filled by the following: President - Karen McShane; Secretary - Judy Racine; Treasurer - Faye Dillabough; Press Reporter - Anita Gilmer.

The club and its members are known as "The Stylish Stitchers". A few of the topics which have been discussed are colour schemes, types of material and different designs.

All members are involved in the making of a sampler, learner's stitches article, and a free choice article. The club is planning a trip to the Ice Capades on March 19th.

Students To Learn More About Canada

The Ministry of Education has published a guide to assist secondary schools in designing courses in Canadian Studies and in identifying courses that could receive credit as Canadian Studies, Education Minister Thomas Wells announced last week.

Since September 1, 1974 every student entering the first year of an Ontario secondary school must complete at least two credits in courses designated as Canadian Studies in order to qualify for the Secondary School Graduation Diploma. The new supplement lists twenty curriculum guidelines currently used in Ontario schools. Courses bases on these guidelines might be credited as Canadian Studies provided their major purpose is the study of some aspect of Canadian society. In addition to this list that deals with courses treating the study of Canada and Canadians from historical, environmental, cultural, economic, political, geographic and sociological viewpoints, the guide suggests how individual schools might develop experimental courses in Canadian Studies.

"I expect that this guide will stimulate the development of some fresh and relevant approaches so that Ontario students will learn more about Canada and will gain an understanding of Canada's place in the global society of which it is a part," Mr. Wells said.

Dependable
USED CARS

74

Chrysler New Yorker Brougham, 4 dr. hardtop, beautiful starlight blue, blue vinyl roof, automatic, air conditioning and other goodies.

Chrysler New Yorker Brougham, 4 dr. hardtop, deep Sherwood Metallic green, without air conditioning but well equipped otherwise.

Dodge Monaco Custom 2 door hardtop, Golden Fawn, Gold Fawn, Gold Vinyl Roof, Gold Vinyl seats, with many factory installed options.

Chrysler Newport Custom 4 dr. hardtop, Sienna metallic, parchment vinyl roof, power equipped including power windows.

Dodge Monaco Custom, 4 dr. hardtop, Sienna metallic, parchment vinyl roof, power equipped.

Chrysler Newport, 2 dr. hardtop, Golden Fawn, gold vinyl roof.

One Year Old ——— One Owner Cars

$old new by Steinbergs,
erviced by Steinbergs,
afety and mechanically checked by Steinbergs

For satisfaction and assured service, see these and other "Good Used Cars" on our lot. Fast financing through "Scotia Plan" on our premises.

We Service What We Sell

Dodge
CHRYSLER
Dodge Trucks
SALES/SERVICE

Steinberg MOTOR SALES LTD.

Williamsburg, Ontario
Telephone 535-2052

Ontario wants you to get your fair share of $375 million Tax Credits.

Thousands of Ontario residents will share in this year's Tax Credits. Make sure you get *your* fair share.

To apply, you must file *both* a Federal Income Tax form (even if you don't pay income tax) *and* the Ontario Tax Credit form which comes with it.

Any questions? You may, free of charge, dial "0" and ask the operator for **Zenith 8-2000**. Residents within the Metro Toronto local calling area should dial **965-8470**.

Ontario's fair share TAX CREDIT SYSTEM

William Davis, Premier
Arthur Meen, Minister of Revenue

FHH751B

Walter Baker Reports:

Bill 22



From Hansard of March 4, 1975

Madam Speaker, the Prime Minister (Mr. Trudeau) who, if he is anything at all, ought to be the keeper of the constitution of this country, said that he will not indicate any action to bring Quebec's Bill 22 before the Supreme Court of Canada.

Bill 22, no matter from what end it is viewed, is perhaps the most divisive piece of legislation that has ever appeared on a federal or provincial statute book. Quite aside from the fact that it was rammed through the Quebec assembly, it makes a mockery of the official languages policy of the federal government. It is a denial of justice to the English speaking minority in Quebec and to those who came to Canada from other parts of the world.

There are aspects of the bill about which there can be a real question as to their constitutionality. Basically, it is an attempt by a provincial government to amend the British North America Act. It has a profound effect on the rights of Canadians to learn and to have their children taught in the language of their choice. In the long run it will do more to damage the relationship in our country between the two major language groups than anything that has preceded it.

The bill places an astounding reliance on bureaucrats, a state of affairs that is questionable in itself. Rule by regulation is the order of the day. I cannot imagine anything more dangerous where basic rights are seen to be threatened. However, what does the Prime Minister do? First, he will not disallow the bill. He used as his excuse that the remedy of disallowance has not been used for 30 years. Perhaps that is a greater tribute to the wisdom of provincial governments than an indication of the obsolence of the method.

The Prime Minister was asked if the federal government would refer the matter to the Supereme Court of Canada so that this smouldering time-bomb could be laid to rest one way or another. The terror of the fund-raising dinner in Montreal is not such a terror after all. He refused to do that. I then asked him the question which is the subject of this debate tonight. In effect, he does not have the courage to take action himself, and so he hides behind other groups.

I asked the Prime Minister whether he would aid financially those who do in fact have that courage. He did it with the Indians in James Bay. However, again the great leader evaded, slithered and slid away. In the House he stated it would be considered, but outside the House he is reported to have said in effect that no one ought to hold their breath. Those who paid $125 to attend his fund-raising dinner should ask to have their money refunded.

When asked what instructions would be given to federal counsel intervening in a private action, he avoided answering the question. He called it hypothetical. Well, Madam Speaker, Bill 22 is not hypothetical. It is a reality. The problems are real. Its divisive quality is real indeed. In the judgement of many, it is a blot on the legislative landscape of this country. It ought to be dealt with swiftly and finally, and not allowed to linger and fester as an irritant to confederation. I have to confess that I am left with more than a lingering doubt about the political courage of the Prime Minister when he deals with the government of Quebec.

I have not met any right-thinking person who does not have a sympathetic understanding of or desire to see the French language and the French culture survive in Canada, but surely no one can agree that this ought to be at the expense of the rights of others. That is what the reaction to this bill is all about. The bill should be tested, and tested immediately, so that the question can be laid to rest, and the Prime Minister ought not hide behind the skirts of others to bring this about.

92,000 Pensioners Yet To Apply For Cheques

A large number of old age pensioners in Ontario will not be getting proper Guaranteed Income Supplement cheques -- some none at all - - if they don't get their applications in by the March 31 deadline, according to Health and Welfare Canada officials in Toronto.

W. Wright, Regional Director for Old Age Security and Guaranteed Income Supplement in Ontario said today that some 92,000 possible eligible applicants have yet to file applications.

"So far we have heard from nearly 250,000 people," Mr. Wright said. There are about 92,000 who are eligible but have yet to file applications."

According to Mr. Wright, the G.I.S. program requires annual re-application by recipients because of the possible change in income. Recipients whose income has dropped will receive larger G.I.S. payments while recipients whose income has increased will receive a reduced rate, Mr. Wright pointed out.

Consequently, some people will receive larger amounts beginning this April -- others will receive less.

Re-applications for Guaranteed Income Supplement were mailed to all recipients of G.I.S. in December, 1974. This has been followed up by one reminder.

"We urge that those persons who have not yet filed their applications do so as quickly as possible so that they will continue to receive the G.I.S. payments to which they are entitled," Mr. Wright said.

Gay Nineties Sponsor Bingo

Vernon's Club 31 was crowded last Wednesday night and all came hoping to win prizes at the Bingo sponsored by the Gay Nineties Club.

Twenty-three regular games and five specials were played and organizers expressed their appreciation of the co-operation offered by area business firms who donated the valuable prizes.

The big winner for the evening was Mrs. Ken Quaile, Vernon, who picked up four prizes and in addition shared the half-and-half money game with Miss Penny Wallace of Metcalfe.

Mrs. Jeanette McDowell, Metcalfe, held the winning cards on three occasions. Gay Nineties president Mrs. Daisy Robinson reports the next regular meeting will be the St. Patrick's Day dinner and special program on Monday March 17th at 12:00 Noon.

Jessie Robertson Hosts Afternoon Circle

Afternoon Group Mission Circle met Tuesday in the home of Miss Jessie Robertson in Vernon.

The meeting opened with hymn "Sweet Hour of Prayer".

One of the new study books for the coming year is "A Shepherd looks at the 23rd Psalm". The writer has been a shepherd for eight years. This experience with sheep has given him new insights into the daily needs of sheep. Miss E. Stuart gave this as her devotional.

Following the 23rd Psalm was sung "The Lord's My Shepherd".

Plans were made to have an Easter film for the April meeting when the Evening Group will be invited to attend. This meeting will be held in the Baptist Church Vernon.

Miss Robertson, Mrs. Stone and Mrs. Linton took part in a missionary dialogue.

The meeting closed with several taking part in prayer.

Lunch was served by the hostess.

New Horizons Group Meets

The Osgoode Township New Horizon Group met in the school on Friday, March 7th at 2 p.m. Gerald Hill occupied the chair and seventeen members were present. Minutes of the previous meeting were read and approved. The treasurer's report was given by Mrs. Jenny Dow.

The business part of the meeting consisted of discussions concerning furnace repairs, census gathering typing and filing.

An interesting talk was given by Mrs. Norma Morrison of Ottawa. She gave much information concerning her ancestors - the Simpsons, Camerons and Campbells of the Metcalfe area.

Michael Daley spoke on the early catholic church and the present building in Metcalfe.

Lunch was served and the meeting closed to again convene on Friday March 21st at 2 p.m.

ST. LAWRENCE COLLEGE SAINT-LAURENT

Ontario Coaching Development Program

Interesting? Interested?

What do you know about it?

Meet Mr. Terry Valeriote, and Mr. Gordon Wells, two representatives from the Sports and Recreation Bureau who will explain the program.

WHEN: Tuesday, March 18th at 7:30 p.m.
WHERE: St. Lawrence College,
Windmill Point,
Cornwall, Ontario.
Room 362

For further information on this meeting, contact:
Eugene Cardinal,
Chairman,
Continuing Education Department,
St. Lawrence College
933-6080

Some good things happen at 65!



Free Health Insurance. But you must apply for it.

It becomes free as soon as you or your spouse turn 65. For both of you and any eligible dependents. Provided you have lived in Ontario for the last year.

Phone, write or visit your OHIP District Office for an application form. You've earned it.

Ontario Ministry of Health

Hon. Frank S. Miller, Minister

Important: Always quote your OHIP number when contacting OHIP.

The OHIP District Office in your area will answer any questions and help you with your application.

Barrie 114 Worsley Street 726-0326
Hamilton 25 Main Street West 528-3481
Kingston 1055 Princess Street 546-3811
Kitchener 68 King Street East 745-7379
London 227 Queens Avenue 433-4561
Mississauga 55 City Centre Drive 275-2730
Ottawa 75 Albert Street 237-9100
Peterborough 311 George Street North 743-2140
St. Catharines 15 Church Street 682-6658
Toronto 2195 Yonge Street (Eglinton) 482-1111
Windsor 1427 Ouellette Avenue 258-7560

Admiral 1975 Solid State Colour Television

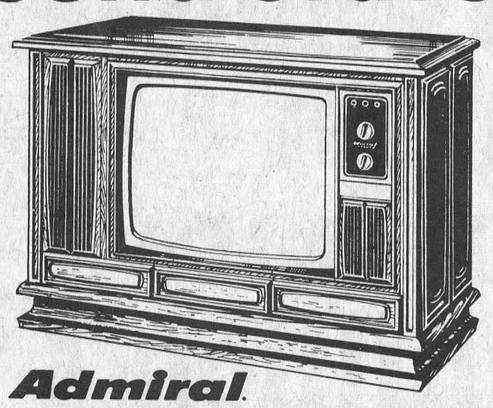

Admiral 26" SUPER SOLARCOLOR SOLID STATE

- COLOR MASTER "one-touch" color control

Contemporary credenza cabinet with genuine Walnut veneer top and simulated wood end-panels finished in Walnut.

- SS1000—M30 modular chassis
- Rotary preference controls
- Push-push on-off/volume control
- Pre-set VHF fine tuning
- Solid state VHF/UHF tuners
- Lighted channel indicators

THE CONSORT 20" SUPER-SOLARCOLOR PORTABLE TV

- COLOR MASTER "one-touch" color control.
- Solid state AFC.
- Pre-set VHF fine tuning.
- Push-push on-off/volume control
- Rotary preference controls.
- Solid state VHF/UHF tuners.
- 5" x 3" Alnico V speaker.
- Dipole antenna.
- Easy-carry handle.



• 1 Year Free Service
• 5 Year Picture Tube Protection Plan

Special Offer

Electronic Calculator
For Only $15.95

With The Purchase Of Any Admiral Solid State Colour TV

Manufacturer Suggested Price $55.83



Not exactly as illustrated

W. J. PORTEOUS and Sons Ltd.

Vernon ***75 Years In Business*** **821-2276**

CIL Splashdown Sale!



Buy both of these fine CIL paints at special savings: Ciltone Satin Latex for a velvety finish in living, dining and bedrooms, Ciltone Semi-Gloss for woodwork and hard-wear areas like kitchen and bathrooms.

And remember, your CIL dealer is your best guide to professional painting.

Also available - CIL Promotion Line (Latex, Flat, Semi Gloss, Gloss, Undercoat, Primer) Interior White and Exterior, sug. retail $9.95 for only $7.95. You can choose hundreds of colors with small extra charge.



Buy your Mirrors and enjoy a 25 per cent off. We have a display of various vanities for people who want something different. *Order a French Provincial 28" Vanity with Basin for only $89.50.* Also available - Picture Frames, Ceramic Tiles, Wallpaper, Prefinished Kitchen Cupboards all at reduced prices.

Opening Specials At

METCALFE HOME DECOR

Metcalfe, Ontario

News In Brief

February went out with a smash and March moved in with a quiet, slow pace. Luckily, someone must have stepped on the gas because house league finally shifted from reverse into gear.

This week starts off senior girls basketball and senior boys floor hockey (which has been known to be of extremely competitive and cannibalistic nature). Since both news reporters are in Red House future news reports on these events may be slightly biased.

Our carnival turned out to be a great success to the relief of Mr. King and many others. More people than ever before stayed for the overnight marathons. Our carnival King and Queen, (congratulations to Larry Plummer and Margaret Keyzer) were announced at the dance (which featured Toby Foss instead of Red Hot). Margaret got carnations and a charm bracelet, and Larry was given a forty dollar gift certificate at the Countryboy (thanks to Mr. Steele for his added generosity). Even though there were a lot of draggy, droopy eyed participants on Friday, they gave it everything they had to help make the Carnival what it turned out to be.

Curling play-offs started last Wednesday when Bob Hanes eliminated Bill Workman, and Noreen Byers tied Kim Smith. These two teams will have to play again before the next game on Wednesday. Tom Workman and Rob Gray are in the two top places so they are waiting to see who their next competition is going to be.

Getting away from sports, March break is the next item on the agenda and everyone is anxiously awaiting their deserved vacation. Some are lucky enough to go South and travel and some will stick around to rest. Wherever you are - have a nice holiday.

28 Area Queens Enter Miss Eastern Ontario Pageant

With just over a week to go to the 21st annual Miss Eastern Ontario Pageant at Perth, the entry total is confirmed at 28. The entry deadline is SUNDAY, MARCH 16th. If there are other contestants in the area wishing to enter they should contact the Executive Vice-President at once c-o the Pageant or phone 267-1023.

Included in the total as of March 7th, were three from Almonte, three from Carleton Place, three from Pembroke, three from Richmond, four from Perth, two from Brockville, one from Ottawa, one from Renfrew, one Pakenham, one Smiths Falls, one Deseronto, two from Kars, one from Douglas, and one from Navan. There is the possibility of one or two from Napanee, home of the current Miss Eastern Ontario.

The minimum age limit has been lowered to 16 as of March 21st, and therefore girls 16 or over will be accepted as entries.

Hulbert

Mr. and Mrs. Lyle Mellon visited Mr. and Mrs. Floyd Gilmour on Friday evening the occasion being their daughter, Mrs. Barbara Kroon's birthday, other invited guests were Mr. and Mrs. Rodger Gilmour and Tammy, Mr. and Mrs. Gerald Merkley and Lori and Mrs. Shirley Darling.

Mr. and Mrs. Eddy Green and Mrs. J. Green of Montreal were weekend guests of Mr. and Mrs. Ward Mellon and family.

Mr. Trevor Magowan of Rosemere called on Mr. and Mrs. Lyle Mellon on Saturday.

The red measles seems to be on the rounds again, Cathy Mellon has been very sick with them.

World Skating Champions Headline Ice Capades

Ice Capades has presented many of the world's top skaters throughout its 34 year history, and this year is no exception. These championship performers are one of the main factors in the continuing popularity of the ice extravaganza, which will open on Tuesday, March 18 through Sunday, March 23rd at the Ottawa Civic Center.

Headlining our cast of championship skaters is Canadian and World Champion, Karen Magnussen. This vivacious new young star will present her skating skills in an exciting solo appearance and will also be featured in the productions "The Seasons" and "Soul-Rythm-Blues."

Julie Holmes, World Silver Medalist, U.S. Ladies Silver Medalist and member of the 1972 Olympic team, displays her unique blend of grace and beauty in the opening production, "Reflections," and again as the sweetheart of the navy in the production, "Ship-A-Hoy".



Karen Magnussen

U.S. National Junior Men's Champion, Richard Ewell returns as the dynamic male soloist in the production "Gypsy Magic." Richard, who was also a U.S. Junior Pair Champion, introduces his new partner, Donna Arquilla, in two exciting pair numbers.

Olympic and World team members, Roy and Sandi Wagelein, present their new adagio skating styles in "Images and Phases" and capture the feeling of summer with their artistry in "The Seasons."

"The Seasons" production will also bring you Japanese Champion Sashi Kuchiki. Now in his 13th season with Ice Capades, Sashi continues his well-deserved reputation as a powerful skater and entertainer. He is also featured soloist in "Images and Phases."

Talented newcomers this year include acrobatic skating star David Sadleir from Australia and the beautiful Japanese-Canadian skater Sarah Kawahara.

Complementing these outstanding skaters are the antics of famous British comic, Terry Head, the comedy of Johnny LaBrecque and Bob Mac, also the daredevil skating of Kevin Maloney in his barrel-jumping act.

There are 19 Canadian skaters in this year's Ice Capades, eight of whom are from Ontario. Two local skaters, Angela Ross from Pembroke and Jocelyn Alain from Gatineau are looking forward to visiting their family and friends during the engagement here.

Personal

Mrs. Bob Saunders, organist at St. Matthias was a Sunday guest of Mrs. Annie Greer.

Human Rights Chairman Condemns Racist Violence

Dr. Thomas Symons, Chairman of the Ontario Human Rights Commission, today condemned as "utterly repugnant to the Canadian mentality and way of life" the action of a group calling themselves "white people's vigilantes" who hurled stones through the office window of Mr. Bromley Armstrong, appointed a week ago by Premier William Davis as a Human Rights Commissioner.

Mr. Armstrong is a former President of the Mamaican-Canadian Association and a member of the Advisory Council on Multi-culturalism of the Ontario Government.

Dr. Symons noted "This is obviously the work of a small lunatic fringe group, but we must not dismiss it too lightly for that reason". He noted a series of previous incidents in the last year, a recorded telephone message from white power advocates urging expulsion of visible minority groups, the defacing of a Sikh temple, disruption of a live television program with Black participants by the Western Guard and injuries inflicted on some of those present, racial epithets repeatedly hurled at a junior hockey league player by other players' parents, and other examples of wilful or thoughtless racism.

Because of this continuing activity Dr. Symons warned of "the danger of not taking seriously these signs of social polarization. The people of good will who make up the vast majority must be vocal in their condemnation so as to make clear where this society really stands and how it feels".

Such expressions of repudiation of extremism also serve the much needed purpose, he said, of reassuring minority groups alarmed by the attacks aimed directly at them.

THE COUNTRY BOY
The Complete Man's Shop
& Classy formal wear inc
Combine to bring you the newest in men's formal fashion



Dear Brides-to-be

Congratulations. He's a great guy. But as the momentous day approaches, you're beginning to have doubts. Like how much does he really know about wedding etiquette, anyway?

Well, if the whole matter of groom's apparel is giving you pause, don't panic; see us first.

We at The Country Boy will unravel the whole traditional hassle for you. We'll consider the time, type, and location of the ceremony, plus the style of your gown. Then we'll arrange a blissful marriage of all the details - with everything in complete accord. Because we'd like to see you two perfectly compatible from the very start.

Sincerely yours,
The Country Boy
Jack Shaw

P.S.: Have your man buy any suit or sport coat, pants and accessories and The Country Boy will purchase 'Your Licence To Wed!

Spring Showing

Of formal wedding attire for men will be shown in conjunction with the Fashion Show at

Maple Ridge School
on Tuesday, Mar. 25th
at 8 p.m.

THE COUNTRY BOY
"The Complete Man's Shop
774-3341 Winchester

OPEN Monday, Tuesday, Wednesday & Saturday - 9 a.m. - 5:30 p.m.
Thursday & Friday 9 a.m. - 9 p.m.

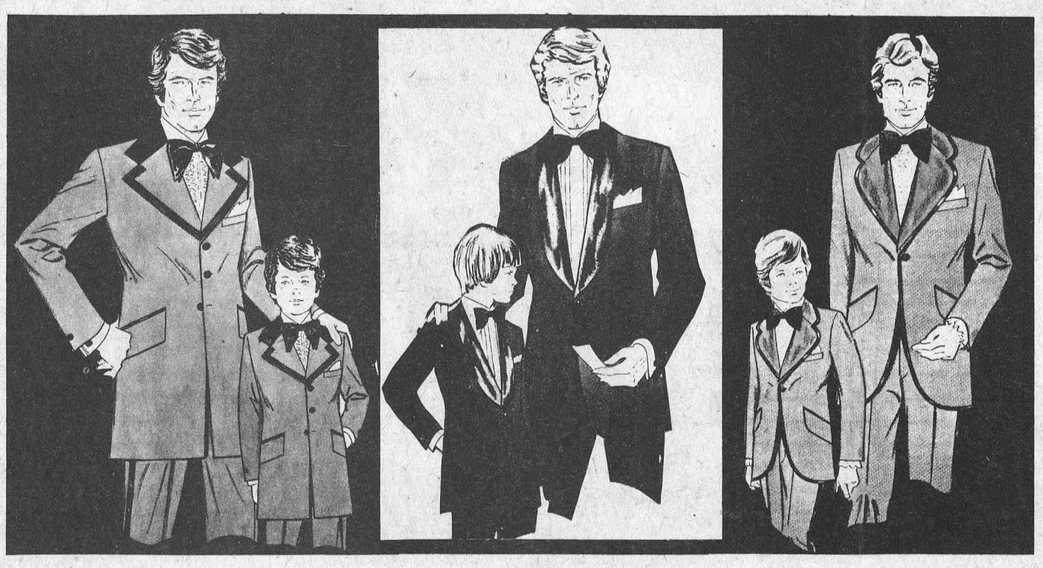



Is your home suffering from dryness?

Phone today for immediate installation of a



Wait-Skuttle Drumatic 90 S Humidifier on your present furnace

Metcalfe Fuels Co. Ltd.
R.R.3, Metcalfe
Phone 821-2555

The Craftsman®
St. Lawrence St. Winchester, Ont.
Arts, Crafts & Hobby Supplies
Says
THANK YOU
for making the opening of our new store a success
For customer convenience, our telephone number is
774-2925

Obituaries

Mrs. Claude McMillan Carr

Mrs. Claude McMillan Carr, the former Edna Viola Durant, died at Winchester District Memorial Hospital on Wednesday March 5th in her 63rd year.

Born at Winchester the late Mrs. Carr was a daughter of Mrs. Aden Durant and the late Mr. Durant. Educated in area schools she was married at Elma in 1932.

Besides her husband she is survived by one son, Dalton, Grantley; her mother, Mrs. Agnes Durant, Chesterville; two sisters, Mrs. Glen Merkley, Chesterville, Mrs. Charles Black, Ingleside and three grandchildren.

A member of the United Church the funeral service at Vice and Craig Ltd. Funeral Home, Chesterville, was conducted by Rev. L. M. Ferguson at 1:15 p.m. on Friday March 7th.

Pall bearers were Glen McMillan, Wilburn Robinson, Vincent Servage, Wynand Vingerhoeds, Ronald Servage and G. Arthur Merkley.

Interment was at Grantley cemetery.

Pearl Elizabeth Liscumb

Pearl Elizabeth Liscumb, a resident of Winchester, died on Tuesday March 4th following a long illness. She was in her 55th year.

Born in Winchester Township, a daughter of the late Mr. and Mrs. Russell Howard Liscumb, she is survived by two sisters and seven brothers: Mrs. Russell Sullivan (Ruby); Annie; Clifford; Ebert; Basil; Colin; Cecil; Arthur and Albert.

The funeral service at Vice and Craig Ltd. Funeral Home, Winchester, was conducted by Rev. J.L. Mair at 2:00 p.m. on Thursday March 6th.

Pall bearers were Keith Marquette, Norman Rae, Joe Marquette, Murray Holmes, Gordon Fraser and Donald Carr.

Interment was at Maple Ridge cemetery.

Mrs. William Edgar Whittaker

Mrs. William Edgar Whittaker, the former Frankie May Froats, died at Rupert Nursing Home on Saturday March 8th following a long illness. She was in her 89th year.

Born in Williamsburg Township, a daughter of the late Mr. and Mrs. Harvey Froats, she received her education at area schools.

At Morrisburg, in 1913, she married Mr. Whittaker who predeceased his wife in 1969.

The late Mrs. Whittaker is survived by one son and two daughters: Carl, Hudson Heights, Quebec; Mrs. Lloyd Marcellus (Eva), Ingleside; and Hilda at home. Two sisters also survive: Mrs. Ross Beckstead (Emma), Williamsburg; and Mrs. John Barkley (Edith) of Los Angeles, California. He was predeceased by one brother, Adam. A member of St. Peter's Lutheran Church, Williamsburg, the funeral service at Fairbairn Funeral Home, Morrisburg, was conducted by Rev. John Boehmer at 2:00 p.m. on Monday March 10th.

Pall bearers were Dale Beckstead, Ross Whittaker, Stephen Whittaker, Ivan Whitteker, Paul Whitteker and Lloyd Whitteker.

Interment was at New Union cemetery, Williamsburg.

John William Turton Tubbs

John William Turton Tubbs, a retired electrical engineer who had been visiting at Inkerman, died at Winchester District Memorial Hospital on March 4th following a brief illness. He was in his 83rd year.

A former resident of England and South Africa he was predeceased by his wife, the former Sinclare Maude Rayment. One daughter, Mrs. W.H. Hardy (Margaret) of Inkerman, survives.

A member of the Anglican Church the funeral service at Pinecrest Chapel was conducted by Rev. H.J. Bowkett at 11:00 a.m. on March 6th.

Cremation followed the service and arrangements were under the direction of Vice and Craig Ltd. Funeral Home, Winchester.

Charles James Graham

Charles James Graham, a lifelong, highly respected Edwards resident, died suddenly at his home on Saturday March 1st in his 94th year.

The late Mr. Graham was a son of the late Mr. and Mrs. Hugh Graham and his wife, the former Isabel Dempsey. Educated in area schools he married the former Mary Buckingham at Ottawa in 1909.

Besides his wife he is survived by two sons and three daughters: Kenneth, Russell; Mrs. Milton Stoodley (Muriel), Woodstock; Mrs. John Patterson (Edrie); Mrs. William Armstrong (Evelyn) and Emerson, all of Edwards. One sister, Mrs. Ida Brunton, Ottawa, also survives. He was predeceased by one daughter, Mrs. Goldwyn Harrison (Helena). Twenty two grandchildren and twenty seven great grandchildren also survive.

The late Mr. Graham had always been keenly interested in the affairs of his community and served for several years on the board of School Section No. 21, Edwards and also as an Elder of Knox United Church.

The funeral service at Warner's Funeral Home, Russell, was conducted by Rev. C. Dawes at 2:00 p.m. on Monday March 3rd.

Pall bearers, all grandsons, were Floyd Graham, Eric Armstrong, Delmer Armstrong, Keith Graham, Colin Patterson and Donnie Patterson.

Entombment was at North Russell vault to await spring burial.

Environment Ontario Establishes Permanent Office In Cornwall

Twleve local residents are associated with the new consolidated office of the Ontario Ministry of the Environment that was recently opened at 408 Pitt St. The office, part of the Ministry's recent decentralization and regionalization program, is open to the general public during normal working hours, Monday to Friday, and prepared to handle all local environmental inquiries.

Two major environmental areas are being given prime attention by the staff of the Cornwall office. These include municipal and private waste abatement, under the direction of Jerry McKenna and industrial abatement, headed by Jack Pruner. Eight additional environment officers complete the office's professional staff, plus two in the office support services. The office's area of jurisdiction covers the Counties of Dundas, Stormont, Glengarry, Prescott and Russell.

The regional office for southeastern Ontario is located in Kingston at 133 Dalton Street, telephone 549-4000. The region consists of all those counties east of the western boundaries of the Counties of Hastings, Prince Edward and Renfrew, plus the southern portion of the District of Nipissing, and Murray Township in Northumberland County. In addition to the regional office in Kingston, there are also Ministry offices in Belleville, Ottawa, Pembroke, plus the one in Cornwall.

Envirnoment Ontario's regionalization program has been designed to bring the Ministry's services closer to the general public. Besides the regional office in Kingston serving the southeastern part of the province, regional headquarters are also located in Thunder Bay, Sudbury, Toronto, Stoney Creek and London, plus an additional 23 offices located throughout the province. The role of the Ministry is the overall protection of the natural environment to prevent degradation by man's activities through control over contaminant emissions, establishment of environmental safeguards in planning, improved management of waste and water, and maintenance of restorative and enhancement measures.

It is the Ministry's belief that only by maximizing the services rendered and by minimizing the inconvenience to the general public can Environment Ontario truly fulfill its role. Hence the decentralization program and the establishment of a permanent office in Cornwall. Those wishing to contact the office by phone should call 933-7402. At 408 Pitt Street, the Ministry's office is located on the main floor, straight ahead to the end of the hall. Night and weekend emergency calls can also be placed to the same phone number.

— Notes Of Interest —

WILLIAMSBURG

Mrs. Beatrice Froats of Cornwall spent a few days with Mr. and Mrs. Harold Pemberton.

Mr. and Mrs. Beryl Beckstead of Elma were dinner guests of Mr. and Mrs. Harold Pemberton on Tuesday.

Mr. Manson Fawcett Dundela had dinner with Mr. and Mrs. Fred Beckstead on Tuesday.

Mrs. John Wells and Mrs. Fred Beckstead spent Thursday with Mr. Bert Reddick and Mr. and Mrs. Sheriden Casselman at Kemptville.

Mr. and Mrs. Charles Bouck of Chesterville were Sunday dinner guests of Mr. and Mrs. Keith Beckstead.

Don't forget the euchre on Friday March 14 at the I.O.O.F. Hall Brinston.

Mr. and Mrs. Fred Beckstead visited Mr. and Mrs. Paul Beckstead and family on Sunday evenings.

Miss Bonnie Hummel of Brockville spent the weekend with her parents Mr. and Mrs. Lee Hummel.

Mr. and Mrs. Lloyd McDonald of Cornwall visited Minnie and Mrs. Harry Hollister on Friday.

Mr. Glen Hollister of Ingleside had dinner with Minnie and Mrs. Harry Hollister on Thursday.

NATION VALLEY

Mr. and Mrs. Neil Loynachan and Heather, Mr. and Mrs. Lyle Heagle, Finch, Mr. and Mrs. Billie Gillard and family Grantley were Friday night visitors with Mr. and Mrs. Glenn Robinson and family.

A euchre was held in Nation Valley Memorial Centre on Friday night. Ladies first went to Mrs. Barton, second Mrs. J. Wells, Consolation Mrs. Gow, Mens First Morris Korvar, Second, Delbert Merkley, Consolation Dwight Droppo. Mrs. Ralph Barkley won the door prize. Mrs. Lyle Munro and Mrs. Glen Robinson were conveners for evening.

Mr. and Mrs. Morris Dewe and girls Cornwall spent Sunday with Mr. and Mrs. Lloyd Merkley and Eileen.

COLQUHOUN

The World Day Of Prayer was held at Colquhoun on Friday with a good attendance Mrs. W. Adam guest speaker.

Mr. and Mrs. Clarence Counryman and John spent Friday in Kingston.

Mr. and Mrs. Lloyd Gallinger called on Mrs. C. Alguire Cornwall on Sunday.

Mr. and Mrs. Lorne Hess and baby Ottawa were Sunday tea guests of Mr. and Mrs. Roy Hart.

Mr. James Potter Toronto visited Mr. and Mrs. Leonard Sinclair a few days.

Mrs. Mahlon Gow returned home from hospital last week.

Miss Doris McMahon visited Mr. and Mrs. Neil Shaver on Monday.

SMITHS PHOTO STUDIO
62 Kyle Dr.
Ph. 543-2873
Morrisburg

MUELLER
Bulk Milk Coolers
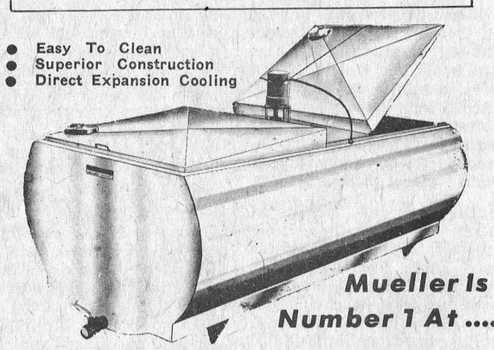

SHORTT'S Farmstead Equipment
RR 3, Williamsburg, Ontario

PIZZA

Reasonably Priced
TRY... FLAVOR-CRISP CHICKEN
PRESSURE FRIED *Trademark

delicious!
Country Kitchen Restaurant
Winchester
Take Out Orders- Ph. 774-2417

FURNITURE for 3 ROOMS
$599.
Easy Terms Available
Mel Vice's
Vice Furniture
Winchester 774-2800
Less than $25.00 per month with no down payment
ANY ROOM MAY BE PURCHASED SEPERATELY
Here's what you get!
LIVING ROOM Davenport, Chair, Coffee Table - 2 End Tables 2 Lamps
BEDROOM 6 Drawer Dresser Mirror, Chest, Panel Bed
DINETTE Table & 4 Chairs

FREE STORAGE — FREE DELIVERY

8-TRACK STEREO TAPES
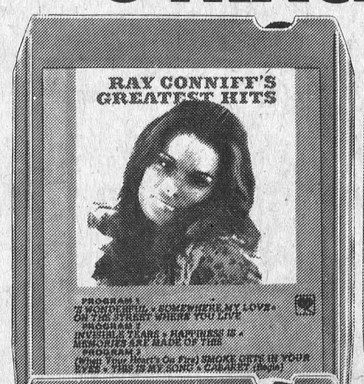



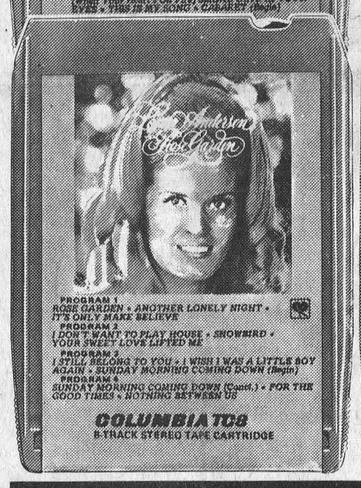

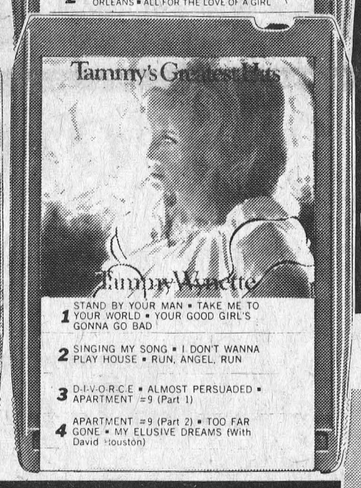

Special! 1-WEEK ONLY
CANADIAN TIRE
SHOP EARLY for best selection
YOUR CHOICE 4.44 each WHILE THEY LAST!
Hurry in for this sound special and take advantage of our special low price on Columbia tapes! Take your pick from a great line-up of popular stars singing many popular hits!
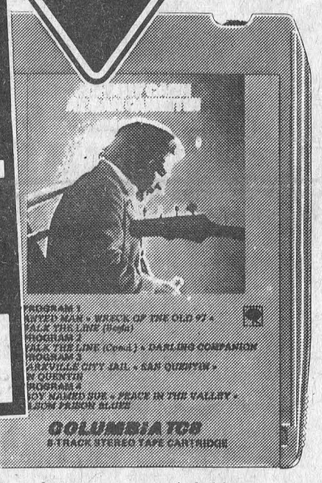

Plus 10 other great tapes at 4.44 each
...So shop early to get your 'pick'
Harmonize with these great buys

8-Track Car Tape Player
Solid-state circuitry, automatic or manual channel selection, illuminated indicator. Slim-lined styling. 12-volt negative ground. Compact 7 x 5 1/2 x 2 5/8" size. Sounds great! 39.95

Tape Player/Built-In Speakers
Kraco model. 14 watts music power output, slide volume-balance-tone controls, repeat pushbutton. Satin-black grained insets. 12-volt negative ground. 9 1/4 x 6 1/2 x 2 1/4". Good value! 89.95


A. AM/FM Digital Clock Radio
Automatically wakes you to music and stays on for 60 minutes. Illuminated clock face, built-in FM antenna. Only . . . 29.95
B. AM AC/DC Portable Radio
Solid-state circuitry, rotary tuning, telescopic aerial, earphone for private listening. Leatherette case. 14.99
C. AC/DC Cassette Recorder
Features include condenser microphone and automatic level control. Action dial control, auxiliary jacks. Only 34.95
D. Marsland 8-Ohm Extension Speaker
10-watt, 5" speaker enclosed in walnut woodgrain cabinet. 115 to 18,000 Hz. 8 x 6 x 10" high. Whizzer cone. 14.95 each

Save $50.00
AM/FM 8-Track Stereo Recorder
Complete with 2 mikes and matching speakers
Let us entertain you — with a big $50.00 saving! This value-packed entertainer has AM/FM stereo tuner, built-in 8-track recorder with manual or automatic selection, automatic level control and slide controls. Sale priced for 1 week only . . . Hurry! 149.95 REGULAR $199.95
Use your Canadian Tire CREDIT CARD
CANADIAN TIRE ASSOCIATE STORE
Extra! Cash and Carry BONUS COUPONS
STORE HOURS: 8:30 - 6:00 Monday to Thursday
Open Wednesday Afternoon
8:30 - 9:00 Friday
8:30 - 5:00 Saturday
W. P. HENOPHY LTD.
PHONE 535-2845 WILLIAMSBURG