WINCHESTER PRESS

VOL. SIXTY-FOUR. WINCHESTER, ONT., THURSDAY, OCTOBER 18th, 1951. NO. 21

Coming Events

TURKEY SUPPER AND BAZAAR

A Turkey Supper and Bazaar will be held in Harmony United Church on Friday evening, October 19th, starting at 6.00 p.m. Music provided by Elgin Bowman and his Solovox. Admission, $1.25 and 75c. 21p

MOUNTAIN UNITED CHURCH ANNIVERSARY SERVICES SUPPER

Will be held on Sunday, October 21st, at 11.00 a.m. and 7.30 p.m., with Rev. W. E. Wright as the guest speaker. Special music by the Mountain Choirs. On Monday evening, the Anniversary Chicken Supper will be held at 6.30 p.m. in the I.O.O.F. Hall with a good program following. Admission to Supper, 75c and 40c. Everybody welcome. 20-21p

See the list of prizes being offered during Davidson's Fourteenth Anniversary Contest, which starts to-day. Full details in another Advt. in this issue. Don't fail to read it.

CONCERT AT MOREWOOD

MacKay United Church Choir, of Ottawa, will present a Variety Concert in Morewood United Church on Friday evening, Oct. 19th, at 8 p.m. Admission 50c and 25c. 21c

EVANGELISTIC CAMPAIGN

Two weeks of Evangelistic meetings will be held in Winchester Baptist Church from October 28th to November 11th. They will be conducted by Rev. Fred May, of Toronto, "a man with a message," and a gifted musician. Further announcement next week.

FORMER PRIEST TO SPEAK AT VERNON BAPTIST CHURCH

A former Roman Catholic priest, Dr. Paul Adam, will speak at the Baptist Church, Vernon, on Thursday, October 25th, at 8 p.m.

Dr. Adam spent many years in the Catholic ministry and since resigning from the priesthood has made a thorough study in philosophy and theology. The public is cordially invited to attend this meeting, which is being sponsored by the Mountain and Winchester Christian Business Men's Association.

UNITED CHURCH BAZAAR AT INKERMAN

The Woman's Association of the Inkerman United Church is holding its Annual Bazaar in the church basement on Friday evening, October 26th, opening at 8 o'clock. A splendid assortment of articles will be on sale, also Home Cooking and Candy. You are cordially invited to attend. 21-22p

At FLORA'S

YOU WILL FIND

RUST CRAFT CARDS

FOR ALL OCCASIONS

BIRTHDAY

For every member of your family and all others too.

BIRTH ANNOUNCEMENTS

CONGRATULATIONS

THANK YOU

INVITATIONS

FRIENDSHIP - GIFT

1896 **FLORA'S** 1951

WINCHESTER, ONT.

Dundas Teachers Held Annual Convention Here

Miss Kathleen Morgatroyd, of the local Public School teaching staff, will head the Dundas County Teachers' Association for the coming year, by virtue of her election as president at the 72nd Annual Convention held last Thursday afternoon in the Winchester Public School.

Over 100 Public School teachers from Dundas County attended the annual one-day convention, and were welcomed by Reeve Walter Moffat, of Winchester. The opening ceremonies were conducted by Rev. T. N. Mitchell of the local United Church.

Mr. Elgin Bowman, of Williamsburg, presided, and the Convention theme was "The Supplementary Reading Program." Leading the discussion on this important phase of academic training during the morning session were Mrs. Nelda Hanes, of Dixons Corners, and Mrs. Mabel Whittaker, of Williamsburg. Both stressed the importance of supplementary reading in relation to the program of studies, and emphasized its importance as an interesting way for the pupils to widen their views and increase their vocabulary.

Mr. W. E. Steele, secretary of Zone No. 5 of the Ontario Conservation Association, spoke briefly at the morning session.

During the afternoon the supplementary reading program was continued with special emphasis being placed on the prescribed books for the different grades. Miss Frances McKendry, of Morrisburg, gave the paper on Grades 5 and 6, while Mr. R. C. Dillabough, principal of Chesterville Public School, outlined the kinds of supplementary reading for Grades 7 and 8.

A discussion on the role of the regular teacher in the musical program was led by Mrs. Dudley Craig. Other speakers included Mr. Elgin Bowman, past president of the Federation, and Mr. W. J. Stewart, Inspector of Public Schools in Dundas County.

The Women's Association of the United Church catered at the noon luncheon, which was served in the United Church Sunday School Hall. A special vote of thanks was extended to the ladies for the fine dinner.

Other officers elected were: Hon. President, W. J. Stewart, Winchester; president, Miss K. Morgatroyd, Winchester; vice president, Clifford Pitt, Williamsburg; secretary, treasurer, Herman Hamilton, Iroquois; executive committee, Miss Muriel Beckstead, Miss Doris Simser and Mr. Glenn Scott.

WOMEN'S INSTITUTE MEETING

The monthly meeting of the Winchester Women's Institute will be held in the Town Hall on Monday, October 22nd, commencing at 7.45 p.m. Guest speaker will be Miss Mary Little, Home Economist for Dundas County. Roll call to be answered by naming favourite Vegetable. A good attendance is requested. 21c

REID'S MILLS UNITED CHURCH ANNIVERSARY SERVICES AND CHICKEN SUPPER

The 50th Anniversary Services of Reid's Mills United Church will be held Sunday, Oct. 28th, with Rev. Wm. McDonald, of Peterborough, the guest speaker at both services. Services will start at 11 a.m. and 7.30 p.m., with special music by the Hallville U. C. Choir. On the following evening, an Anniversary Chicken Supper will be held in the basement of the church. Rev. Mr. McDonald, who was the first minister of the church, will again be the guest speaker. Musical numbers will also be given. Admission $1.00 and 50c. 21p

WEDDINGS

FAWCETT—MILNE

The marriage of Miss Marion Patricia Milne, daughter of Mr. and Mrs. John Milne, and Gordon Earl Fawcett, son of Mr. and Mrs. William Fawcett, was solemnized at the bride's home at Mountain on Saturday, October 13th, at 2.30 p.m. Rev. W. E. Wright performed the ceremony. Mrs. Duncan Cameron was the pianist and accompanied Miss Donna Hyndman in two solos, "The Lord's Prayer" and "Because."

The home was daintily decorated with autumn leaves, pink and white streamers and white bells.

The bride was given in marriage by her father and was attended by her sisters, Miss Dorothy Milne as maid of honour, and Miss Clara Milne as junior bridesmaid. Mr. Keith Fawcett was best man for his brother.

The traditional gown of white satin with fitted bodice and flared skirt with flowing train, was chosen by the bride. The long fitted sleeves ended in points over her hands. She wore a veil of silk net arranged from a coronet of lily of the valley, and carried a nosegay of button chrysanthemums. The maid of honour wore a gown of yellow lace and carried a nosegay of mauve mums. The junior bridesmaid was in pink taffeta.

Following a reception served in the home to seventy guests, the happy couple left by car for Toronto and Niagara. For travelling, the bride wore a brown suit with brown feather hat and green accessories. Her corsage was of yellow roses.

MELVIN MOTORS ENTERTAIN STAFF OF SALESMEN

On Thursday evening last, Melvin Motors Limited entertained their staff of district salesmen at a Steak Dinner, served at the summer cottage of Mr. Hart Melvin, president of the company. Prior to the dinner, the salesmen and a number of General Motors officials and guests assembled at the summer cottage of Mr. Dave Melvin, general manager of Melvin Motors, and held an interesting meeting, during which several matters, relative to selling cars, were discussed. It was an interesting evening and thoroughly enjoyed by everyone. Catering was done by the Golden Pheasant staff.

HOSPITAL ACQUIRES SERVICES OF QUALIFIED LABORATORY TECHNICIAN

Miss Agnes Whittington, Reg. N., a qualified Laboratory Technician, has accepted a position with the Winchester District Memorial Hospital. Miss Whittington, formerly of Saskatchewan, comes to the local hospital after spending some time in the laboratory of the Ottawa Civic Hospital, and is highly qualified to take charge of all laboratory work.

The hospital superintendent, Miss C. Wilson, has informed the Press that the hospital will be purchasing new laboratory equipment in the near future to aid in more thorough diagnosis, so essential to the patient's welfare.

WINCHESTER THEATRE NEWS

Playing this week-end is "The Frogmen" starring Dana Andrews and Richard Widmark. This is the exciting story of the Navy's newest phase of warfare. Developed in the last part of World War II.

On the same program we present Glenn Ford and Evelyn Keyes in "The Mating of Millie." This is a picture everyone will love. Every once in a while a picture comes along that's made for whole family entertainment, and we are proud to present to you "The Mating of Millie."

Coming on Monday next is the Technicolor hit, "Mark of the Renegade," starring Ricardo Montalban and Cyd Charisse. Action, drama and searing romance in old California. When swashbuckling pirates preyed on the coast and daring Dons duelled at the drop of a Montilla.

For our second feature we present "A Lady Without Passport," starring Hedy Lamaar and John Hodiak. She was trapped alone in a foreign country. Then, with the help of John Hodiak, she travels to America.

Playing next week-end is "The Adventures of Captain Fabian," starring Errol Flynn and Micheline Prelle. The thrilling story of the flaming loves and the fighting fury of a swashbuckling captain of a crew of rogues.

For our second feature we present "The Fuller Brush Girl," starring Lucille Ball and Eddie Albert. This is a roaring comedy that will make your sides ache from laughing when you see Lucille Ball in "The Fuller Brush Girl."

District Boy Was Driver of Royal Car



In the above picture, snapped at Ottawa during the visit of their Royal Highnesses, Princess Elizabeth and the Duke of Edinburgh, the Royal Couple are readily identified, but the picture contains other interests for citizens of this district. The driver of the Royal Car, when this picture was taken, was none other than Flight Sgt. Vic. Kennedy, of the R.C.A.F., a Vernon boy and former local High School student. He is a son of Mr. and Mrs. Ed. Kennedy, who reside near Vernon. Vic. was one of the drivers in the Royal Cavalcade, as far as Windsor. He felt highly honoured at being given the opportunity of driving the car containing the Princess and her Consort, Prince Philip.

Were Disappointed When Royal Couple Did Not Appear

Many people were disappointed last Friday morning, when the Royal Train, bearing Her Royal Highness, Princess Elizabeth and her husband, the Duke of Edinburgh, failed to stop as it passed through Morrisburg.

The train passed through on schedule at 9.29 a.m., and a crowd, estimated at over 1200, including about 400 school children, were on hand, many coming from some distance and waiting some time. The public school students lined up at their school with their teachers. Accompanying them were the pupils of Mariatown school, with their teacher, W. McMartin. The latter school had a large flag, a bass drum and two snare drums to mark the time for marching. Many flags were also in the procession.

At the C. N. R. station people lined the platform foralmost its entire length. In the gathering were the reeve and councillors of the village, Board of Education, clergymen and others.

A shout went up from the crowd when the train was sighted. Drawn by engine No. 6401, the Royal train slid quietly into the station, slowing down considerably. All eyes watched the windows and the rear platform, hoping to see the Royal couple. A few claimed to have seen the Princess, while some on the opposite side thought they saw the Duke. The majority, however, had to be content in the view of the train, some of the crew and attendants and red-coated mounties.

Among the hundreds who had assembled at the Morrisburg station were many people from Winchester and district.

KINDERGARTEN CLASS MAY BE FORMED FOR YOUNGSTERS IN WINCHESTER

An executvie meeting of the Home and School Association was held on Monday evening, October 15th in the Susie Annable Memorial Hall. The matter under discussion was "Kindergarten for the four and five year olds." This topic was a follow-up of a questionnaire that had been put forward at the Home and School. A number of parents suggested that the Home and School look into the possibilities of having a Kindergarten in Winchester.

Mr. Harry Potter, principal of the Public School, was appointed to write the Government for literature regarding this so that at the next regular meeting of the Home and School Association, to be held on October 29th, a speaker from Ottawa, along with members, could have a round table discussion on Kindergarten work.

As parents of small children, it is invitation is also extended to our to your interest to be present. This rural friends.

100 CLUB TO ENTERTAIN LADIES

Members of the local 100 Club will entertain their wives and lady friends at their October Luncheon to be held in the Town Hall tomorrow (Friday) evening at 6.30 p.m. A good program of entertainment will be presented following the supper.

Medical Notice!

Winchester Doctors request that patients confine calls on Wednesday to urgent ones only.

Doctor on Call for Next Wednesday, Oct. 24th, is

DR. H. GERALD BARTON

HELICOPTER MAIL PLAN CALLED OFF

The proposed helicopter service for the delivery of mail in Eastern Ontario, scheduled to start Nov. 1st on an experimental basis, has been called off by the Post Office Department. Winchester was one of the centres on the circuit.

Post Office officials said this week that the plan had been abandoned until further notice because the flying windmill would not be available.

Tentative arrangements had been made for the air service to Carp, Carleton Place, Perth, Smiths Falls, Merrickville, Kemptville, Winchester, Chesterville, Finch and Russell.

At Smiths Falls, the point of delivery had been arranged for the Memorial Community Centre baseball park, while the 100 Club Community Park had been selected at Winchester for the terminal of the helicopter. Parks, fairgrounds or playing fields had been looked over in other centres.

PLOUGHING MATCHES BEING HELD THIS WEEK

District farmers are reminded that the Annual Dundas County Ploughing Match is being held at the farm of Mr. Irvin Holmes, near Winchester Springs, today (Thursday). The Annual Eastern Counties Match will be held on the same farm on Friday of this week.

FIRE DEMONSTRATION HELD AT PUBLIC SCHOOL

In keeping with Fire Prevention Week (last week) Fire Chief Gilbert Raistrick spoke to members of the Public School after the siren had called them from their classes.

Under the direction of Principal Harry Potter, the fire drill was carried out in an efficient and speedy manner. All pupils gathered in a semi-circle on the campus to see members of the local fire department demonstrate different types of equipment.

Firemen Herbert C. Helmer, 85-year-old member of the brigade, and Dick Lennox looked after the pump. Chief Raistrick was assisted by Firemen Harold Keyes, Harvey McIntosh and Dalton Kenney.

Concluding the demonstration, the Chief announced that "open house" for the inspection of all fire equipment would be held at the local fire hall.

Inkerman Rockets To Represent Canton

Inkerman Rockets, Jr. A Hockey Club, will represent Canton, N. Y., in a newly formed Ontario-New York Hockey League, it was announced last week.

Mr. Ray Miron, Manager of the Cornwall Community Arena and Coach of last year's Cornwall Falcons, has been named president of a four-team senior international hockey league.

Appointed vice president was A. C. "Sandy" Runciman, of Brockville. Gordon Smith, of Cornwall, was appointed secretary treasurer. Keith Pelton, of Brockville, is publicity director, and W. J. "Bill" Campbell, of Cornwall, is league statistician.

The new group will consist of teams from Cornwall (Falcons), Brockville (Magedomas), which will have Ralph Hurley, a former Rocket star, as playing coach; Clinton, N. Y., and Canton, N. Y., which will be represented by the Rockets.

The organization will operate in conjunction with the Ottawa District Hockey Asociation. Accredited O.D.H.A. refrees will be used at all games.

Mr. Miron, league president, said at Cornwall that Gananoque of the O. H. A. has expressed a desire to enter a team in this circuit. They are expected to decide this week pending approval from the Ontario Hockey Association.

He added the league is expected to get under way November 9th. The first game will probably be in Brockville's new Memorial Arena.

RECENT BIRTHS AT THE DISTRICT MEMORIAL HOSPITAL

On Friday, October 12th, 1951, to Mr. and Mrs. John McAuley, of Ormond, a daughter.

* * * *

On Sunday, October 14th, 1951, to Mr. and Mrs. Hilton Buckingham, of R. R. 5, Kemptville, a daughter.

* * * *

On Sunday, October 14th, 1951, to Mr. and Mrs. Auldovia Bourbonnais, of R. R. 1, Edwards, a daughter.

* * * *

On Tuesday, October 16th, 1951, to Mr. and Mrs. Wm. Terras, of R. R. 4, Winchester, a daughter.

* * * *

On Tuesday, October 16th, 1951, to Mr. and Mrs. Harry Mitchell, of Morrisburg, a daughter.

* * * *

On Tuesday, October 16th, 1951, to Mr. and Mrs. Sam Ault, of Winchester, a daughter.

For an interesting announcement, read Davidson's Advt. on another page of this issue.

FEED NEWS

MILLFEED

Lack of export flour orders is limiting production of millfeed, according to reports from the mills.

Bran, Shorts and Middlings are in short supply now and any change to colder weather will tend to increase demand. Although there is lots of Wheat in the West, the mills can not operate unless they can sell the flour.

Our only chance for more millfeed and lower prices would seem to be in the mills getting substantial orders for export flour.

OILCAKE MEAL

Linseed Oilcake Meal is just as scarce as millfeed. The larger mills were closed down during the summer because of the oil situation. The last word we had from the Sherwin-Williams mill in Montreal was that they were closing down again this month. It is hoped, however, that production will start again a little later when the new crop flax comes through.

GLUTEN FEED

Gluten Feed is available at reasonable cost. There seems to be a better demand for Gluten this year than last. With 25% protein, Gluten should be useful for mixing with other protein and mineral ingredients into local grain for dairy ration..

We have all the above feeds in stock now.

OATS

There are all kinds of Oats—both East and West. Latest reports from the West are that much of the crop will be damaged and therefore down in grade. Export buyers are after the higher grades. We understand that permits for export of over 30 million bushels of Oats have been issued already this year.

So we will probably be able to get all the Oats we need but higher grades will likely be scarce.

We have a car of Extra 3 CW Oats in now—the kind you like to feed the hens.

Put in a ton or two for poultry feed while we have them.

LAYING MASH

X-L-O, XXX, Ful-O-Pep, Cafeteria and Miracle in stock—or we'll make up anything you want from your own grain.

Add X-L-O Laying Mash Concentrate for a well balanced mash.

Fennell Feed Company

WINCHESTER - - ONT.

The 7th Column

According to statements published in the daily press and announced over the radio, the Royal Train, enroute from Ottawa to Trenton, slowed down at all stations, where there were no scheduled stops, and her Royal Highness, Princess Elizabeth, and the Duke of Edinburgh, made an appearance on the osbervation platform at the rear of the train and waved to the assembled crowds We know of about 1200 people who gathered at the Morrisburg station last Friday morning, who will probably say "Bologna" to that statement, as the Royal Couple made no appearance at that centre, although the train slowed down to five miles an hour.

* * * *

"I say, old man, what happened to that parrot of yours?"

Oh, I married, you know."

"Jealousy, I suppose?"

"Well, not exactly. It couldn't stand the vocal competition."

* * * *

Mr. Frank Ryan, popular proprietor of CFRA Radio Station, Ottawa, (560 on your dial) has announced that as long as he owns the station, no "liquor" advertising will be accepted. He says there is enough of the stuff being sold now, without advertising it, or words to that effect. Mr. Ryan's decision in this respect will meet with the approval of all right-thinking citizens, and not all of them are prohibitionists.

* * * *

Mother—Your finger isn't injured enough, dear, to put a bandage on it.

Johnny—Well, put a rag on it, anyhow, so I'll know which one I hurt.

* * * *

"Hockey is in the Air"—Yes, the first broadcast of the National Hockey League was heard last Saturday evening over the CBC network, with Foster Hewitt giving the running commentary. Missing from the air-waves will be Tom Foley's play-by-play description of the Ottawa Senators' games over CFRA. We don't think Mr. Gorman's decision not to allow these games to be broadcast, will meet with public approval. Many fans, mostly bed-ridden, shut-ins, maimed and sick people, are the ones who will miss the broadcasts most. We doubt very much if the discontinuance of these broadcasts will be instrumental in increasing the attendance at the games—the objective Mr. Gorman hopes to achieve.

* * * *

"You can't marry her without permission," said the father.

"Why not?" asked the swooning swain.

"Remember, she's a 'minor'."

The young man looked stumped for a moment, then asked: "You mean I gotta ask John L. Lewis?"

* * * *

A subscriber writes: "The impending change from daylight time to standard time does not make us happy. It shifts an hour of day-

(Continued on Page 2)

H. W. ALGATE

OPTOMETRIST

In attendance at Alex Davidson's Jewellery Store, Winchester on **Thursday, Oct. 18th,** and at Mr. Percy J. Gilroy's, Chesterville, Ont., on **Thursday, Oct. 25th.** Make your Appointments now.

Theatre News!

PICADILLY

Thurs., Fri., Sat., OCTOBER 18-19-20

"PASSAGE WEST"

Do not miss this Western picture. Starring Arlene Whelan and John Payne. Short subjects, "Two For The Money" and "City of Ball Tossers."

Next Week's Features

Mon., Tues., Wed., OCTOBER 22-23-24

"FATHER'S LITTLE DIVIDEND"

A comedy you will not want to miss. Starring Elizabeth Taylor, Billie Burke, Joan Bennett, Spencer Tracy and Don Taylor.

Thurs., Fri., Sat., OCTOBER 25-26-27

"MANHATTAN ANGEL"

A comedy. Starring Gloria Jean, Patricia White, Ross Ford and Thurston Hall.

—Also—

"RIM OF THE CANYON"

Starring Gene Autry, your favorite Cowboy star, in this Western picture.

Coming Soon—"TRIO."

COMMUNITY

Theatre, Chesterville

Thurs., Fri., Sat., Oct. 18-19-20

"THE GREAT MISSOURI RAID"

In Technicolor. Frank and Jesse James, America's most reckless renegades, bold men and bolder women, who were lords of a lawless era, plundering and thundering, ruling by the roar of hot lead. With Wendell Corey, Macdonald Carey, Ellen Drew and Ward Bond.

Mon., Tues., Wed., Oct. 22-23-24

"MOLLY"

The Goldbergs of radio fame now on the screen. See the famous Goldbergs in a rollicking comedy. It's one roar after another.

Coming—"Lemon Drop Kid."

Foto Nite—Canada's biggest cash offer attraction at the Community Theatre every Wednesday.

LANG'S

Department Store

All ready for Hunting with a good stock of Rifles, Shot Guns and Ammunition.

.22 Cal. RIFLES

COOEY SINGLE SHOT

$16.75

COOEY REPEATING RIFLE

$21.95

WINCHESTER No. 67, Single Shot

$26.95

12 Ga. Shot Guns

COOEY SINGLE SHOT

$24.75

H & R SINGLE SHOT

$27.95

H & R 3-SHOT REPEATER

$49.95

WINCHESTER MODEL 97 REPEATING SHOT GUN

Six Shots, Full Choke.

$113.95

B.S.A. HIGH POWER SPORTING RIFLES

30.06 Cal. Six Shots.

$67.50

SPECIAL

Genuine Drop Forged Steel

NAIL HAMMERS

ONLY $1.49

GALVANIZED

Clothes Line Wire

50 foot Rolls 55c

LARGE SIZE ALUMINUM CLOTHES LINE PULLEYS

$1.25

TWO SIZES

Children's Wagons

Red Enamel Finish. Rubber Tires.

$3.50 to $6.50

"THE WINCHESTER PRESS"

W. F. WORKMAN, Editor & Publisher.

AN INDEPENDENT NEWSPAPER

Devoted to the interests of Winchester and surrounding districts. Published on Wednesday afternoon and dated Thursday. Established in the year 1888, the Press is Dundas County's Largest and Leading Weekly Newspaper. Guaranteed circulation of over 1700. Subscription Rates $2.50, Foreign $3.00, in advance.

Member of the Canadian Weekly Newspaper Association and Ontario-Quebec Division of the C.W.N.A.

Advertising Rates Supplied on Request. Small Advertisements for our Classified Columns: 50c first insertion and 25c for each subsequent insertion, strictly cash with order.

"Authorized as Second Class Mail, Post Office Department, Ottawa."

THURSDAY, OCTOBER 18th, 1951.

ONTARIO HIGHWAY PROGRAM IS GOING AHEAD

Excellent progress has been made on this year's $60,000,000 program of improvements on Ontario's highways system. That was evident in engineering reports to the Hon. George H. Doucett, Minister of Highways, just prior to the Thanksgiving week-end.

One striking item of the report was that 95,000 tons of asphalt pavement had been laid on 40 miles of road during the final two weeks of August. To the end of that month, Mr. Doucett was inormed, 127 miles of pavement over gravel surfaced highways had been completed this year.

In addition, 106 miles of pavement on Ontario highways built 20 or more years ago have been resurfaced this year and the roads themselves brought up to modern engineering standards through re-alignment, widening, curve flattening and grade connection as required.

With the Fall season here, 85 road building contractors are working on 382 miles of gravel roads, which are being brought up to a high standard of alignment and grade prior to paving at a forthcoming date. During the two final weeks of August, 15 miles of such road improvement was completed.

Ten miles of concrete pavement have been completed on the dual Toronto-Barrie Highway from Wilson Avenue to the Maple sideroad. From Maple to Barrie, six more contractors have been working since paving was awarded early in August. The Minister of Highways was assured that within the next two weeks, one lane of the Toronto-Barrie Highway will have been dust-proofed and opened to traffic while the contractors will pave the other lane.

Work on the Toronto Interceptor Highway, between the Humber River and Yonge Street, is making satisfactory progress and will be ready for paving in the spring of 1952. Grading of the dual Highway east of Bowmanville is proceeding.

Locally, eight miles of No. 2 Highway, between Iroquois and Morrisburg, have been resurfaced and completed, also the stretch between Morrisburg and Williamsburg. Completion of this link to the Carleton Boundary is scheduled for next summer. The four-mile stretch to the Inkerman corner has been widened and resurfaced once, with final topping coming at a future date. It is expected the remaining sections of this road to Hallville and west will be finished next spring.

Generally, the Department of Highways program is going strong and a little ahead of schedule so that Ontario motorists may gain the full benefits from travelling on good highways.

Finally, this year, 4000 miles of the all important white strip, so essential to present-day driving, has been painted down the centre of our highways. That work alone required 41,000 gallons of reflectorized paint.

NO CONSIDERATION FOR THE PUBLIC

When the present royal tour was announced, Canadians were given the distinct impression that this visit was to be a much more informal affair than that of 1939, for it was understood that Their Royal Highnesses had expressed an interest in meeting and seeing as many people as possible in this country. There was to be a minimum of pageantry. But bit by bit, as the arrangements committee went to work, the emphasis changed. The official note became stronger, to the point of stiffness. The gay spontaneity of the tour was smothered before it began. The public slipped progressively into the background.

The result can be seen in the experiences of the first few days of the visit. Lack of consideration for the public began at Dorval, when, as The Evening Citizen's Marshall Yarrow reported, for thousands "plasterng themselves like bats against the wire fence" there was little to see. Much the same pattern has been repeated at Quebec City and Ottawa.

For thousands who had waited patiently at supposed vantage points, fleeting glimpses of Princess Elizabeth and the Duke of Edinburgh were their only reward. Many others saw nothing at all. Had the committee been less obsessed with the claims of important people, it would have been more thoughtful of ordinary individuals and, above all, of the children. It is understood that only at the expressed wish of the royal couple did the procession make a double circuit of Lansdowne Park, where some 14,000 school children from Ottawa and the surrounding valley towns were gathered, some having left their homes in the country at 6 a.m. Even so, the Princess and her husband were not allowed nearly enough time to be with the youngsters. This, it is to be suspected, was a mutual disappointment.

Meanwhile, officialdom is having its field day. Some formalities are proper in a tour of this kind, but they have been inflated far beyond the original intention or need. It seems that many individuals holding public office ("the brass") cannot resist the temptation to steal the show. In doing so, they simply push aside their less favored fellow-citizens. This was not the way most Canadians thought the royal visit was going to be; nor, most likely, is it how the royal couple want to see Canada.—Ottawa Citizen.

"NO ACCIDENT"

The Royal Visit must periodically come uppermost in the minds of most of us in Canada and we can all hope and pray that this visit will prove satisfactory from every angle. The more one knows of the details of the arrangements made, the more one realizes the precautions which are being taken to ensure that no injury can befall these two important individuals in the life of the British Empire. In short, the Government and everybody concerned is making an effort that this will be a "No Accident" visit. If such a trip can be carried out without accidents of any kind, it should be a stimulus to industry generally to put a little further effort into the industrial "No Accident" campaign this month.

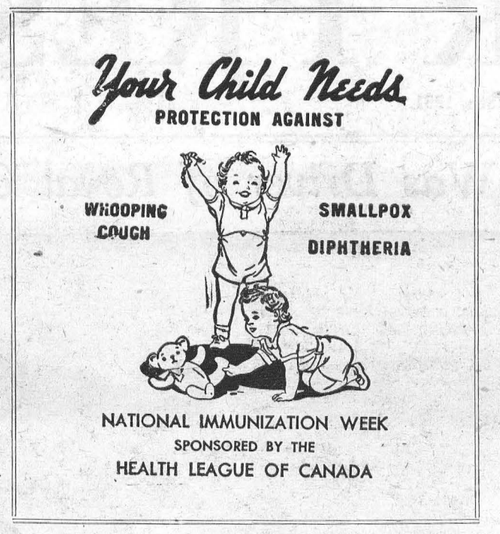

EDITORIAL NOTES

Canadians are eating more ice cream. Last year the average Canuck ate 15 pints of his favourite dish, three times as much as he did ten years ago.

If rural mail routes were suddenly taken away 368,758 Canadians would be without mail service. That is the number of rural dwellers being served by the 116,000 miles of rural postal delivery routes in Canada.

Now that the Scouts and Cubs are operating again it would be a good idea for them to start right in with their regular Paper Collection Days. There are lots of waste papers and magazines around the town, a goodly number in this office, just waiting for these two organizations to come around and take care of them.

Final arrangements have been made by the Winchester and District Chamber of Commerce to have the street and approach signs erected, and within the next two or three weeks it is expected they will be placed throughout the town. These two latest additions will undoubtedly add much to the attractiveness of Winchester.

Not since the days of T. J. Hawkins have we seen such a rigid P. T. program being enforced at the local high school. By all reports it is not only bringing a degree of success, but is being met with the enthusiasm of all students—especially the W. H. S. rugby team, which is currently on its first winning streak in two years.

The enrolment in Canadian Universities is falling off and shortly will be back closer to a pre-war standard. Full-time enrolment of undergraduates in Canadian Universities and Colleges during 1950-51 was about 70,000, down 15,000 from the peak enrolment year of 1947-48. By the way, the 70,000 students last year represents only one half of one per cent. of the population in this country.

Thursday, November 22nd, has been set as the date for the forthcoming provincial election. Premier Frost and his Conservative Government will go to the people and see if this province wishes to continue with its present system or whether it desires a change to another party. Actually, the present Conservative Government is allowed to continue two more years before declaring a provincial election.

Once again this year Winchester Public School's efficient Safety Patrol is on the job and carrying it out in a fine manner. One thing is lacking. Whereas last year the patrolmen were decked out in uniforms and hats, this year pupils have no equipment except the "Stop" sign. Where did the other equipment go? With the P. S. students doing such an important job, the uniforms should be found or new ones puchased at once.

Jack Frost was in to call on us a couple of times last week and, according to John, we can shake the moths out of our winter coats, buy our "longies," and polish a pair of fur-lined boots. He says that the daddy of the seasons, "Old Man Winter," is just around the corner and will be dropping in on us some night to stay for three or four months. It is doubtful if the older fry will be looking forward to his appearance, but none of us can deny the fact that the nice autumn days are getting fewer and shorter.

Smoke, smoke, smoke that cigarette is just what some people won't be doing from now on. The recent hike in the cost of cigarettes has jacked the price per package up to 42c at least and in some provinces it is even more. It is now costing the average smoker more than two cents per fag if it is a tailor-made, and to some Canadian incomes it will mean a changed policy as far as smoking is concerned. Those who can't quit or don't want to quit will probably be giving a run on the cigarette-making machines. The fine-cut tobacco will be taking the limelght, and more and more smokers will be rolling their own.

The government gets an overwhelming haul of this revenue from cigarettes, but if the price keeps going up, the sales are bound to drop off. If it keeps up, manufacturers are going to have to sell packages equipped with pins to hold the butt—every drag counts now.

The 7th Column

(Continued from Page 1)

light from the evening, where it is badly needed, to the early morning, where it is less needed. It means larger electric light bills. Worst of all, for thousands of motorists who drive to and from work, it advances the evening rush hour into dusk and darkness. Year-round daylight saving time was found helpful during the war years. Why not now?"

Maybe he has something there!

* * * *

"I own a thousand acres of land," said the heiress.

"Goodness me!"

"And I have 20 young men after me."

"For the land's sake!"

"Yes, that's the trouble!"

* * * *

Learn by the mistakes of others. You can't possibly live long enough to make them all yourself.

* * * *

A young movie actress has been granted a divorce for "cruelty," as she charged that she would frequently go down to the kitchen on a Sunday morning to cook breakfast only to find total strangers already cooking. We can think of several housewives who would be mighty glad if a stranger or two would appear to cook the breakfast, comments the Brockville Recorder & Times.

* * * *

A certain magistrate was once discussing beverages with a fellow club member.

"Have you ever tried gin and ginger beer?" asked the young fellow.

"No," replied the magistrate, "but I've tried a lot of folks who have."

* * * *

To-day's definition of a taxpayer: A person who has the government on his payroll.

* * * *

Cabinet ministers will accompany the royal couple on their trip across Canada. Ah, well, every trip has its dull moments.—Ottawa Citizen.

* * * *

When Charles A. McLean, president of the Alberta Division of the Canadian Weekly Newspapers Association, sold his Strathcona Standard to his brother, this was his swan song: "We have ignored the 40-hour week. We do not know of any expansion programme which has ever been accomplished under a 40-hour week, empires, either territorial or financial, which grew this way. We never saw a crop of wheat that ripened in a 40-hour week. Nor a flock of weeds that could be killed in a 40-hour week. And we do not know any paper which has continued to improve without longer hours and harder work. 'In the sweat of thy brow . . . .' said the Old Testament, and we do like to eat bread."

The Calgary Albertan reprinted the farewell editorial with this comment: "We predict a bright future not only for Mr. McLean, but also, as long as there are citizens like him, for Canada."

* * * *

Bicyclist—See here, why did you sic your dog on me?

Johnny—I didn't sic him. I just pointed to you and said, 'That a bi-cyc-le' so he'd know what a bi-cycle was.

CANADIAN PACIFIC



Time Table

STANDARD TIME.

EASTWARD TRAINS

No. 22—5.24 a.m. Flag stop for Montreal passengers. Daily.

No. 30—8.32 a.m., except Sunday. Stops at all stations.

No. 36—4.45 p.m., except Sunday. Stops at all stations.

WESTWARD TRAINS

No. 21—12.56 a.m., daily. Flag stop for Toronto and West.

No. 35—11.50 a.m. daily, except Sunday. Stops at all stations.

No. 29—7.30 p.m. daily, except Sunday. Stops at all stations.

SUNDAY ONLY

Westward Train No. 597—12.03 p.m. Sunday only. Stops at all stations.

Eastward Train No. 598—5.53 p.m., Sunday only. Stops at all stations.

Note—All above times are Standard.

R. D. LEDGERWOOD, Agent.

See The . . . .

Model Farm Portable Milker

with Double Unit, Complete

$220.20

with Single Unit, Complete

$198.00

Double Unit, complete, $70.30

Single Unit, complete, $50.35

These Milking Machines are not just ordinary portables—they are complete units and can be installed as a Permanent Milker in your barn. Prices quoted above are for October only.

Ted VanBridger

Massey-Harris Sales & Service

PHONE 76, SOUTH MOUNTAIN

21-22p

HON. ROBT. H. WINTERS LAUDS RADIO PROGRAM

"Making the youth of Canada conscious of the valus of wildlife and the great outdoors," was an ideal lauded this week by the Hon. Robert H. Winters, Minister of Resources and Development, in an official message welcoming the "Mark Trail" radio program back for its second season on the air.

"The person of Mark Trail, based upon Mr. Dodd's conception of a clean, upstanding, thoughtful conservationist, could well serve as a model for the young people of Canada," he said. Ed. Dodd, cartoonist and authority on conservation, is the creator of "Mark Trail."

The Minister stated further: "I wish to commend the program as a fine, exciting and educational program for your radio listening.

"The protection of Canada's fishery, forests and wildlife resources are among the responsibilities with which we, in the Department of Resources and Development, are charged. Our task is aided by any agency which brings the message of conservation to the people, and Mark Trail plays a welcome role. I feel sure the "Mark Trail" program will continue as a force for good and a source of entertainment.

"Mark Trail" is heard locally over CFRA every Wednesday and Friday afternoons at 5.00 o'clock.

WANTED: PIED PIPERS

Throughout the ages, rats have been a menace to mankind. Their destruction of food has cost untold millions and the diseases they spread have taken vast numbers of lives. Yet man has so far been unsuccessful in exterminating the pest. To rid the country of these vermin requires the co-operation of every citizen—in making sure that all edible garbage is burned, in ratproofing buildings and in killing the animals by traps and such poisons as are recommended by the local agricultural and sanitary authorities.

For Quick Results, try a Press Classified Advt.

How "Skinny" Girls Get Lovely Curves

Gain 5 to 10 lbs. New Pep

Thousands who never could gain weight before, now have shapely, attractive figures. No more bony limbs, ugly hollows. They thank Ostrex. It puts flesh on bodies skinny because blood lacks iron. Peps you up, too. Improves appetite, digestion so food nourishes you better. Don't fear getting *too* fat. Stop when you gain figure you wish. Introductory or "get-acquainted" size *only* 60¢. Try Ostrex Tonic Tablets for new pounds, lovely curves, new pep, today. At all druggists.

Use *less feed* per dozen eggs! Feed *less mash* and more home grown grain with the high quality, 20% protein mash . . .

FUL-O-PEP HIGH EFFICIENCY EGG MASH



Stocked and Sold By

Fennell Feed Company, Winchester

Imperial Esso Oil Burners

Installation and Service

We have been appointed Authorized Dealers for the Installation and Servicing of Imperial Esso Automatic Oil Burners for furnaces, for this district, and are prepared to give you first-class service in this Connection. Give us a call - - - - Phone 37.

KARL GUY - South Mountain

notice to Women



C-D Decoratone offers you an *infinite* number of authoritatively selected decoration shades to match any home furnishings, in all finishes.

Decoratone CUSTOM MADE PAINTS by... CROWN DIAMOND

THE CROWN DIAMOND PAINT CO. LIMITED

CROWN DIAMOND PRODUCTS ARE SOLD BY

WOODS HARDWARE, - - Winchester, Ont.

MORE DANGEROUS THAN A MAD BULL

the reckless driver...



The reckless driver is a public menace. He has no regard for his own safety or that of other users of the streets and highways. Passing on hills or curves, excessive speed, cutting in or out, and similar conduct are reckless acts.

Severe penalties are provided and will be applied to the reckless driver.

ACCIDENT IS JUST A WORD UNTIL YOU HAVE ONE

ONTARIO DEPARTMENT OF HIGHWAYS
GEO. H. DOUCETT
MINISTER

GUILD MEETING HELD AT WINCHESTER

The regular meeting of the Holy Trinity Guild was held at the Rectory in Winchester on Thursday, October 4th, with a good attendance.

Rev. Canon Carryer opened the meeting with prayer, and Mrs. J. Sutherland acted as chairman in the absence of the president, Mrs. Hosea Droppo. Minutes of the last meeting were read and aprpoved.

Several donations were handed in for the bazaar to be held the latter part of November. The Hon. Cairine Wilson, who has kindly consented to open the bazaar, will give an address on the United Nations. Arrangements were made to have a Euchre and Bridge party on October 18th. Refreshments were served at the close of the meeting and a social hour enjoyed.—Chesterville Record.

Royal Oak

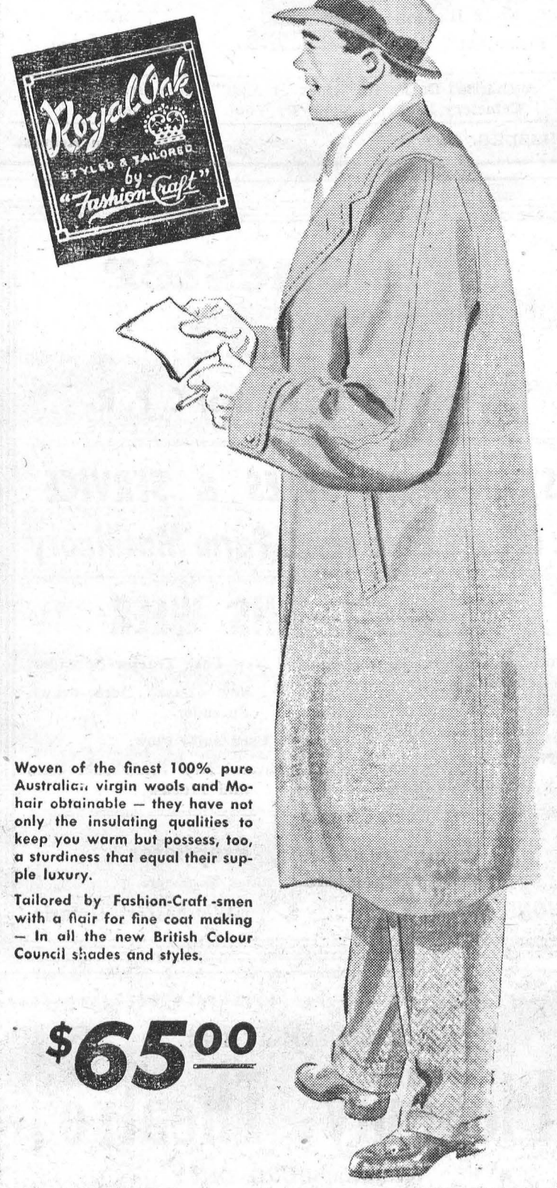

Woven of the finest 100% pure Australian virgin wools and Mohair obtainable — they have not only the insulating qualities to keep you warm but possess, too, a sturdiness that equal their supple luxury.

Tailored by Fashion-Craft-smen with a flair for fine coat making — In all the new British Colour Council shades and styles.

$65.00

E. A. Morgan

Men's & Boys' Wear

TELEPHONE 326 - - WINCHESTER, ONT.

Two Names That MEAN Something . . . . . .

C. C. STUBBS & CO. - L. D. WELLS, Prop.

DEPENDABILITY WORKMANSHIP

Authorized Dealer for "Rock of Ages" and the Best Imported Granites.

Cemetery Lettering promptly attended to at reasonable rates.



MORRISBURG, ONT.

P. O. Box 396. Phone 304.

Local Agent—J. L. DIXON.

THE MIXING BOWL

BY Anne Allan HYDRO HOME ECONOMIST

Hello Homemakers! If you have an electric mixer let it take over every time your recipe says "beat," "whip," "mix," or "mash" thoroughly. For example, the trick in making popovers is to incorporate as much air as possible into the batter and also develop the strength of the gluten in the bread flour—the food mixer does this. The heat in the oven may then develop the bubbles of steam which expand the batter and make it "pop" up.

Another example of a job well-done is when you can plug in the beaters at the range outlet and hold the electric mixer in the kettle of cooked drained squash or pumpkin. When vegetables can be whipped smooth they are more creamy, as well as attractive. Then ,too, when the custard sauce looks curdled or the cream sauce lumpy let the mixer smooth them out.

There are only two reminders in the use of this helpful kitchen appliance: (1) Always use a rubber or plastic scraper in place of any metal or wooden spoon, etc., and use it only to scrape from the top of the kettle or bowl. Any food which seems to pile up on the beaters will fall off. (2) Always increase speed gradually rather than begin with a high seped in a kettle of potatoes or such, as the food may be tossed out. Never force it by trying to beat up partially cooked vegetables or a thick fruit batter.

Popovers

(electric mixer method)

1 cup sifted all-purpose flour, 1-4 tsp. salt. 1 cup milk, 2 eggs, 1 1-2 tsp. soft shortening.

1. Place 9 custard cups or muffin pans in the oven to heat while being preheated to 475 degs.
2. Sift flour and measure.
3. Beat eggs until thick and light coloured. Add the milk. Sift in the flour with the mixer operating at a low speed. Melt shortening and add. Then beat fast for 1 minute.
4. Grease the hot pans thoroughly and pour batter, filling each half-full.
5. Bake at 475 degs. for 20 mins., then reduce heat to 350 degs. for about 20 mins. longer.

Squash With Onions

3 acorn squash or 3 lbs. Hubbard squash, 30 small onions (1 1-2 lbs.), 2 tbsps. butter, 3 tbsps. flour, 1 1-4 cups milk.

1. Cut squash in pieces for serving and remove seeds. Place pieces in baking dish, dot with bacon dripping, cover and bake in preheated electric oven for 30 mins. Uncover and bake for 20 mins. longer.
2. Cook skinned onions in boiling salted water until tender. Drain. Meanwhile make cream sauce of flour, butter and milk. Season with salt, pepper and a dash of nutmeg. Add onions to sauce.
3. Serve creamed onions in baked suqash pieces or well-mashed squash. Makes 6 servings.

Turnip with Potato

6 leftover potatoes, 1 turnip, 1 tsp. salt, 1 egg, 4 tbsps. top milk, 1-2 tsp. celery seed.

Mash leftover cooked potatoes with top milk and add celery seed. Meanwhile cook slivered turnip. Drain, add egg and mash, using electric mixer at Low then High. Combine potatoes and turnip. Reheat in casesrole or over hot water.

Dutch Apple with Sauce

2 cups pastry flour, 1-2 tsp. salt, 3 tbs. baking powder, 1-2 cup shortening, 1-3 cup sugar, 1 cup milk, 1 egg, beaten; 1-2 tsp. vanilla, 3 sliced apples, 4 tbsps. sugar, 1-2 tsp. cinnamon.

Cut shortening into pastry flour, salt and baking powder. Sprinkle the sugar through the mix. Gradually add the milk, beaten egg and vanilla. Turn the mixer into greased square cake pan and place rows of sliced apples on batter. Sprinkle with sugar and cinnamon. Bake in preheated electric oven of 375 degs. for about 40 mins.

Custard Sauce: Add measured quantity of custard powder to 2 cups hot milk. Use electric beater; cook quickly and smooth.

THE QUESTION SQUASH

Mrs. H. W. D. asks: Why have the berries which we canned sunk to the bottom of the jars, although they floated first?

Answer: When the berries float on top of jars it usually indicates too heavy syrup; when berries sink to the bottom it indicates overcooking and the jars were not cooled quickly. (The latter may result when jars are not placed in a cool place out of a draft and with space around each one.) However, this is no indication of spoilage.

Mrs. D. T. asks: What quantities of sugar and water did you advocate for canning peaches in 1944?

Answer: We continue to use a thin syrup of 1 1-2 cups sugar to 3 cups water which makes 3 1-2 cups syrup which is enough for 2 quarts peaches. You will find the hot or cold pack method retains true peach flavour.

NOTE: Please sign address in full when you write us.

U.N. Is Six Years Old

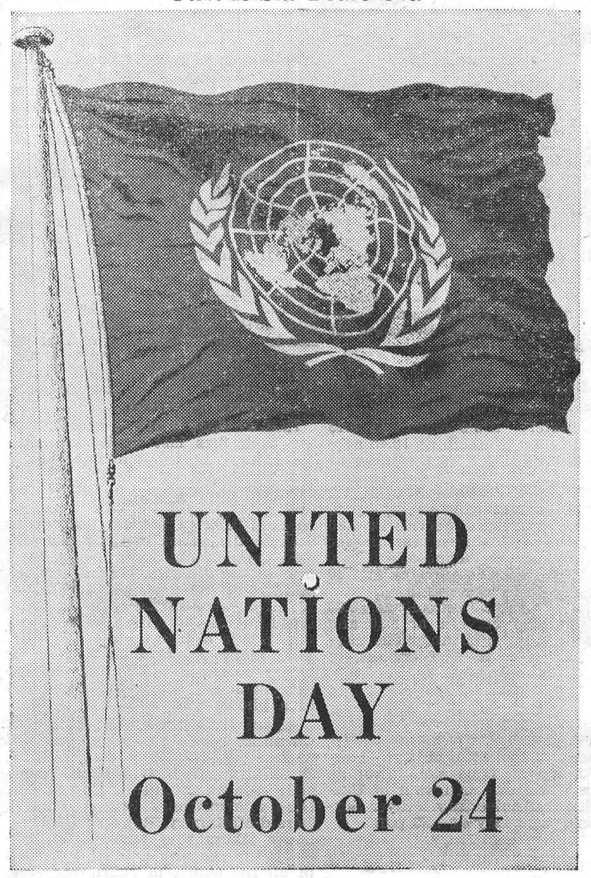

UNITED NATIONS DAY October 24

On this date, six years ago, the Charter of the United Nations came into force. On this date U.N. reaffirms the aims of the organization, recalls its achievements and pledges to continue all efforts to realize its purposes; Collective measures against aggression, promotion of peaceful settlement of disputes, international action for economic and social progress, aid to peoples on the road to independence. These are the main avenues along which U.N. advances into its seventh year of existence. Throughout the world, in every field of human endeavor, U.N. and its affiliated agencies continue action towards the achievement of these goals of the Charter.

CANADA'S health

THOSE BROKEN DISHES

Broken glass or china, tossed out into the refuse container among other garbage, or left around where it may be picked up with loose papers, may cause serious injury to the person handling such waste. The safest way of dealing with broekn glass is to place it in a carton or other container which should then be wrapped and tied before being put with the rest of the refuse.

HELPING THE BUDGET

As a substitute for the more expensive meats, try cheese, dried beans or peas as a main dish once or twice a week. It will help the budget and still provide the proteins, minerals and vitamins needed for health. Salads, too, should be a daily addition to the diet since they provide necessary nutrients economically.

ONE-WAY BRUSH

The old-fashioned method of brushing the teeth to and fro, from right to left, is not only inefficient but is actually harmful. The action should be one-way, the brush moving in a rotary motion from the gums out towards the biting edge. Twelve to 14 strokes for each section brushed should be sufficient and, for better removal of food particles and bacteria, the brush used should be small with widely-spaced bristles.

EYE HEALTH

Given the proper care, your eyes should give a lifetime of service. There are many forms of neglect that may impair the vision—reading in poor light, exposing the eyes to too strong glare, neglecting to protect them from flying particles, and by allowing unskilled persons to try to remove cinders or dust from the eye. A regular examination by a medical eye doctor will help to keep the eyes in good condition; disease or weaknes can then be treated promptly.

RHEUMATIC FEVER

Rheuamtic fever is a disease that causes inflammation of the joints and it may also affect the heart or other organs. Low physical condition and a series of colds will often render a child susceptible to the disease, with its serious after effects. A balanced diet, augmented by vitamin D in drop, capsule or liquid form, helps to build up childhood resistance to disease.

HINTS FOR THE HOME

Extra Precaution

Time should be taken to strain dye through muslin before adding it to the water. Then there is no danger of spoiling the article by a few partciles of undissolved dye spotting it.

Sandwich Filling

The liquid left over from mustard pickles is excellent to mix with chopped meat and use in sandwich fillings.

Musty Teapot

To sweeten a musty metal or enamel teapot fill it with water, in which a red-hot cinder has been dropped. After letting it stand a while with the lid closed rinse with clear water.

DAVIDSON'S

AGAIN PRESENT

(this time by Popular Demand, as well as to Show Our Sincere Appreciation For Your Patronage) their

14th Anniversary Contest

"Here Is Your 1951 Opportunity"

"GIVE YOURSELF A CHANCE TO MAKE YOUR CHRISTMAS SHOPPING BOTH THRILLING AND ECONOMICAL"

Each and every time you spend $5.00 cash in our store, starting Thursday, October 18th, 1951, and ending at 4 p.m., December 24th, 1951, you will receive a merchandise voucher properly numbered. You, yourself, will deposit the stub in a sealed box, to be opened by Reeve Walter Moffat when the contest closes.

The Five Valuable Prizes Are:

1st PRIZE—50-Piece Service for eight—1881 Rogers Silverplate, Grandeur Pattern. Value $61.25.

2nd PRIZE—Ladies' or Gents' Bulova Wrist Watch. Value $29.75.

3rd PRIZE—Westinghouse Personality Radio (Ivory). Value $31.50.

4th PRIZE—Westinghouse Streamline Automatic Iron. Value $16.25.

5th PRIZE—Westclox Travalarm. Value $8.75.

Here Are a Few of the Many Lines We Carry:

BLUEBIRD DIAMOND AND WEDDING RINGS
"Bluebird for Happiness."

BULOVA WATCHES—"Gift of a Lifetime."

STERLING SILVER FLATWARE, HOLLOWARE AND DRESSER SETS

1847 ROGERS BROS. AND COMMUNITY PLATE

WM. ROGERS & SONS AND TUDOR PLATE FLATWARE

WM. A. ROGERS HOLLOWARE

CORNFLOWER AND CROSS AND OLIVE CRYSTAL STEMWARE AND FANCY PIECES

ROYAL ALBERT CHINA

JEWELLERY—For Ladies and Gents in Gold-filled and Gold-plate.

A FULL LINE OF COSTUME JEWELLERY

RONSON LIGHTERS. LEATHER GOODS. CLOCKS.

"Westinghouse"

"EVERY HOUSE NEEDS WESTINGHOUSE"

Refrigerators, Electric Stoves, Washers, Radios, Irons, Toasters, Electric Sheets.

C. G. E. Floor Polishers, Irons, Toasters, Easy Washers and Grahamette Rangettes.

"Girls love rings, you cannot miss,
How you will enjoy her kiss;
Then you'll know without a guess
Bluebird stands for happiness."

Alex W. Davidson

Jeweller & Radiotrician. - Telephone 75, Winchester.

Arthur A. Crawley & Co.

Chartered Accountants

OTTAWA - MONTREAL - BROCKVILLE - TORONTO
SUDBURY - NORTH BAY - SAULT STE. MARIE
Ottawa Address—119 Blackburn Bldg.

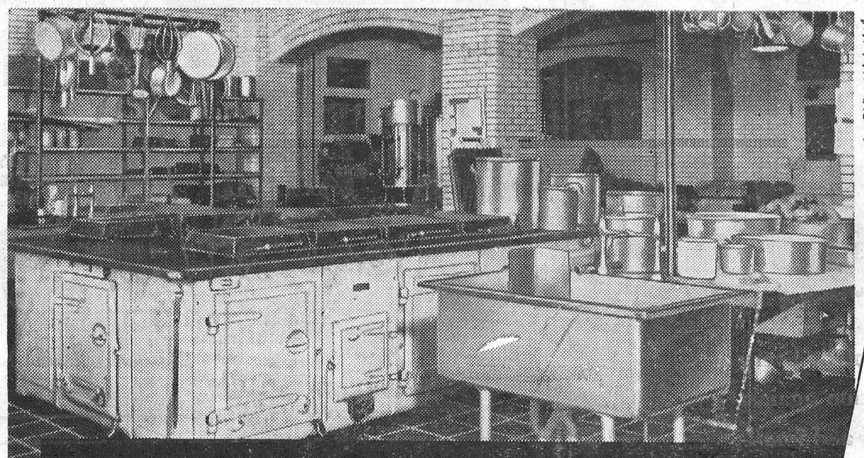

Aluminum is friendly to food....



And hospitals know it welll In this gleaming hospital kitchen, aluminum cooking utensils do a double job. They meet the highest hygienic standards because aluminum is ideal in contact with food. And they cook hospital meals more quickly because aluminum heats so evenly. Millions of Canadian homemakers, too, protect the flavour and quality of everything they cook by using aluminum utensils.

ALUMINUM IS FRIENDLY TO HEALTH

ALUMINUM COMPANY OF CANADA, LTD.

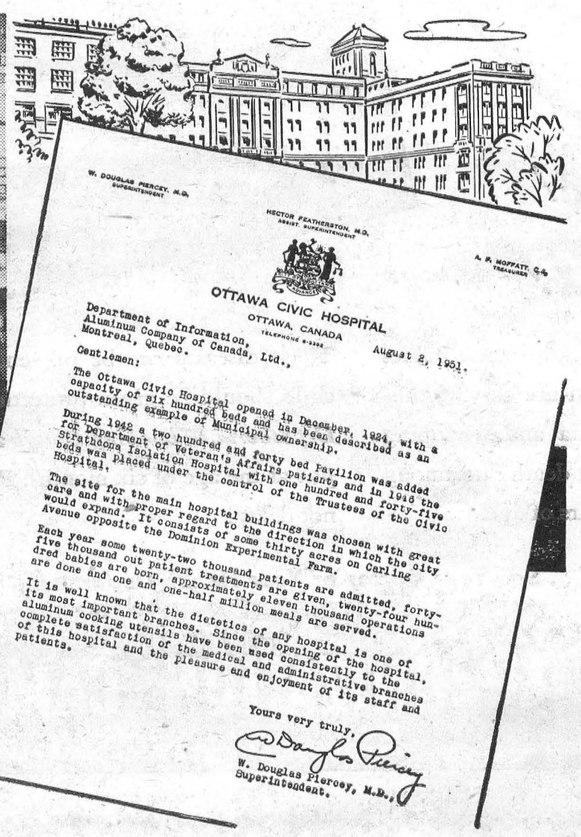

OTTAWA CIVIC HOSPITAL
OTTAWA, CANADA

Department of Information,
Aluminum Company of Canada, Ltd.,
Montreal, Quebec.

August 2, 1951.

Gentlemen:

The Ottawa Civic Hospital opened in December, 1924 with a capacity of six hundred beds and has been described as an outstanding example of Municipal ownership.

During 1942 a two hundred and forty bed pavilion was added for Department of Veteran's Affairs patients and in 1945 the Strathcona Isolation Hospital with one hundred and forty-five beds was placed under the control of the Trustees of the Civic Hospital.

The site for the main hospital buildings was chosen with great care and with proper regard to the direction in which the city would expand. It consists of some thirty acres on Carling Avenue opposite the Dominion Experimental Farm.

Each year some twenty-two thousand patients are admitted, forty-five thousand out patient treatments are given, twenty-four hundred babies are born, approximately eleven thousand operations are done and one and one-half million meals are served.

It is well known that the dietetics of any hospital is one of its most important branches. Since the opening of the hospital, aluminum cooking utensils have been used consistently to the complete satisfaction of the medical and administrative branches of this hospital and the pleasure and enjoyment of its staff and patients.

Yours very truly,

W. Douglas Piercey, M.D.,
Superintendent.

BILOW'S AUTO SALES

MERCURY LINCOLN & METEOR CARS and TRUCKS.

NEW and USED CARS, TRUCKS and TIRES AUTO PARTS, FOR ALL MODELS

SPECIAL---Truckers 1947 Reo Dump Truck with job netting $600.00 per month earnings.

OILS—Derby 35c per quart, or $6.00 per case. Everlude Aviation Premium, $8.40 per case. Everlude Heavy Duty, 55c per quart or $9.00 per case. Grease, 5 lbs. for $1.15; C.I.L. Anti-Freeze, $5.50; Prestone Anti-Freeze, $5.90.

REBUILT TRANSMISSIONS from 1928 to 1951 for Chevrolet, Ford, Plymouth or Dodge Cars.

USED HEATERS on Sale and Will Install.

Repairs to All Makes and Models.

FOR PROMPT SERVICE CALL 249.

LLOYD BILOW - - Winchester.

NEWLYWEDS HONOURED

On October 8th, some eighty guests gathered at the home of Mr. and Mrs. E. R. Summers to honour their daughter, Gwen, on her recent marriage. The evening was spent in games and contests.

At an appropriate time, the happy couple were brought forward and a pleasing address was read by Miss Vivian Holmes. A beutiful combination magazine and end table, lace table cloth, tea kettle and book-ends were presented to them by Misses Shirley and Ruth Summers on behalf of the community, and a picturesque wall plaque from the Sunday School was presented by Miss Joyce Cross.

Gwen and Ray each very fittingly thanked their friends for the useful gifts, after which all sang "For They Are Jolly Good Fellows." A bountiful lunch was served to all, which brought an enjoyable evening to a close.

Mr. and Mrs. Saunders were recently honoured also at a social gathering and miscellaneous shower in Osgoode where they received many useful and beautiful gifts.

COINCIDENCE MARKS 50TH ANNIVERSARY OF REID'S MILLS UNITED CHURCH

Coincidence will mark the Fiftieth Anniversary of Reid's Mills United Church on Sunday, October 28th, in that the church was first opened exactly fifty years ago on October 28th, 1901. On that date Rev. Mr. McDonald, now of Peterborough, was inducted and became the first minister of the new Reid's Mills Church. Fifty years later, the same Rev. McDonald will be the guest speaker at both special Anniversary Services. It is expected many of the past clergymen of the church will be present to take part in the services, commemorating the opening of the church. Special music will be provided by Hallville United Church Choir.

The following evening (Monday) the ladies of the church will cater to an anniversary supper, to be held in the church basement. Rev. Mr. McDonald will again be the guest speaker, and a good program of music has been prepared.

LEGION ZONE RALLY HELD AT IROQUOIS

(By F. Erle Helmer)

Zone G3 of the Canadian Legion, meeting at Iroquois last Thursday, decided to back Jack Greer, of Cornwall, former district commander, for the post of district commander, to be held in Gananoque Sunday.

The office of district commander was left vacant by the elevation of former District Commander Henry Harvey to the post of regional vice president for Eastern Ontario. It is understood six other men have been proposed in Ottawa, Gananoque and Cornwall.

At the meeting, Arnold Cross, of Cardinal, sports officer, urged more fraternal visiting among the branches for "better comradeship." Thos. Hargreaves told the meeting he was undertaking to organize duplicate bridge gatherings in the Iroquois Legion Hall, with a team of Legionnaires challenging any team in the town.

The zone meeting was the first official function held in the recently opened Legion hall in Iroquois.

Deputy Zone Commander Fred Byers, of Cardinal, commented that the Legion branches were being asked by the Dominion Command to take a more hold on service work in the community.

Wm. Servage, zone secretary, of Winchester, referred to the report of Kemptville delegates that their organization sponsors two scholarships, and reminded the gathering that the Dominion Command scheme last year aided 26 to attend college. He asked that each branch support the scheme to the extent of $5.

The branches in Zone G3 agreed to pay for a trophy for each of the Cadet Corps training courses. There are four courses taught at Ipperwash Camp and each year four trophies will be awarded to the boy in each class who places first in his course.

Cardinal invited the zone to hold the Spring rally in their Legion quarters, and the invitation was accepted. Members from Winchester, Cardinal, Kars, Kemptville and Iroquois attended the meeting.

For Quick Results, try a Press Classified Advt.

Sunday In The Churches

SUNDAY, OCTOBER 21st, 1951.

UNITED CHURCH OF CANADA
Rev. T. N. Mitchell, Minister

Winchester: Special Anniversary Services at 10.30 a.m. and 7.30 p.m. The Minister, Rev. N. T. Mitchell, will be preaching at these services. Mid-week Service on Wednesday at 7.30 p.m.

THE CHURCH OF ENGLAND
Canon Gordon Carryer, Incumbent.

South Mountain: St. Peter's, Holy Communion at 11.00 a.m.; Winchester, St. Matthias, Evensong at 7.30 p.m.

WESLEYAN METHODIST CHURCH
Rev. Henry Kielty, Minister.

Winchester: Bible School at 9.45 a.m. Morning Worship at 10.45 a.m. Communion Service at the close of the morning service. Guest speaker, Rev. Mervyn E. Summers. Y. M. W. B. for boys and girls at 3.00 p.m. Evening Evangelistic Service at 7.30 p.m. Mid-week service for prayer and fellowship on Wednesday at 7.30 p.m. Youth meets on Friday at 7.30 p.m. Subject: "Stewardship."

Hallville: Bible School at 2.00 p.m. Worship Services at 2.30 and 7.30 p.m. Closing Evangelistic Services with Rev. M. E. Summers, of Toronto, as evangelist.

BAPTIST CHURCH
Pastor Ben Richardson, Minister.

Sunday School at 10.00 a.m. Public Worship at 11.00 a.m. Evening Service withdrawn in favour of United Church Anniversary. Prayer Service on Wednesday at 7.30 p.m.

PRESBYTERIAN CHURCH
Rev. William Reid, Minister.

Winchester: Sunday School and Bible Class at 10.00 a.m.; Public Worship at 11.00 a.m. Evening Service withdrawn in favour of United Church Anniversary. Mid-week Service Wednesday at 7.30 p.m. in the Sunday School Rooms.

Winchester Springs: Sunday School and Bible Class at 1.30 p.m. Service of Worship at 2.30 p.m.

WILLIAMSBURG

Guests over the week-end at the home of Mrs. A. W. Casselman were Mr. and Mrs. John Kidd, of Montreal, Mr. and Mrs. J. F. Burton, of Dorval, Mr. and Mrs. Marcel Truman and sons, Norman and John.

Miss Minnie Pharaoh spent the week-end in Iroquois with Mr. and Mrs. Leslie Colley.

Mrs. James D. Becksted, of Cornwall, was a guest for the week-end with her sister, Mrs. Edgar McIntosh.

Mr. and Mrs. Grant Johnson, of Madrid, N. Y., were guests on Sunday in town with the latter's parents, Mr. and Mrs. Henry Garlough.

Mrs. J. D. Benton is spending a few days this week with friends in Montreal.

Mrs. Wallace, of Ramsayville, is visiting here at the Manse with Rev. and Mrs. G. Dunlop.

Mrs. Nettie Barkley, of Brockville, was a week-end guest here with her daughter, Mrs. Arthur Baker, Mr. Baker and family.

Mrs. Margaret Robb returned to her home here on Sunday after spending the past two months at Melfort, Sask., with her husband, son, daughter-in-law and children.

Mrs. George Clements, of Lisbon, N. Y., visited for a few days in town with her parents, Mr. and Mrs. Edmund H. Thompson.

Mr. and Mrs. Calvin Saddlemire, of Gananoque, were guests in town with the former's brother, Mr. and Mrs. Merton Saddlemire and Miss Beatrice Saddlemire.

WINCHESTER HIGH SCHOOL ATHLETIC CUP WINNERS SINCE 1934

Following last weeks' edition, this writer received a friendly phone call from a former school chum and according to said friend, who was speaking on behalf of a group of present day and reminiscing W. H. S. students, we were in error when we said, in the Winchester High School Field Day write-up, that Bert Duncan was the first triple winner of the athletic cup since the well-remembered days of the late Nairn Boyd.

Our sports minded subscriber friend, who wasn't a bad athlete himself, was right! In 1946, 1947 and 1948, Allan Davidson, a tall, slender lad from Winchester Springs, ran his way to three successive championships as top athlete in the school. Al. is now taking a C. A. course in Ottawa.

Had we done a bit of checking in the back files last week we would have known this, but due to a little element called time and a fleeting certainty that we were right, we said what we said. This week we checked back in the old issues and, because the athletic trophy has created so much interest in the past and present, we thought that a few reminders of the past athletic days in W. H. S. were fitting— so to friend Lloyd Allison in Winchester Springs (the phone caller) we say "Thanks" and indirectly this little item is partly credited to him this week— never can tell what will come out of a phone call.

As we glanced over the back files we noticed such names, as you will undoubtedly remember, as Ron. Cass, Don. Rowat, D. Melvin, Glen Campbell, Wendell Atchison, Don Miller, Gerald Armstrong, Bryson Comrie, Gerald McKendry, Roy Campbell and many others who were really outstandding athletes in their day. Most of all the names of Nairn and Ken. Boyd, both of whom paid the supreme sacrifice during World War II, linger in our minds as two of the greatest athletes ever turned out at W. H. S., and for that matter two of the better track men in Eastern Canada as their records will show. It used to be a common occurrence for some of these boys to do the "100" in ten flat, and to clear the cross arm in the high jump at 5'5" was a mere trifle. Many of you will probably recall the year that Ken. Boyd won the Meikle Cup for W. H. S. practically single-handed. After running the 440-yard dash, the event that gave the locals the coveted cup, Ken. fainted away at the finish line through sheer exhaustion. There are many other stories too numerous to mention in this short space, some of them happy ones, some of them sad, but all exciting, the way they should be.

W. H. S. also had many fine athletes before 1934, such as Bill Agnew, a former editor of this paper, but because our accessible files date back only to 1934 (the others have been stacked away) we are confining our thoughts to the past seventeen years —and very briefly at that. During that span there have been three triple cup winners: Nairn Boyd, Allan Davidson and Bert Duncan. But, for the books, here are the top athletes, the cup winners, from W. H. S. during the past seventeen years:

1934—Nairn Boyd.
1935—Nairn Boyd.
1936—Nairn Boyd.
1937—Dave Melvin.
1938—Dave Melvin.
1939—Ken. Boyd.
1940—Ken. Boyd.
1941—Gerald McKendry.
1942—?.
1943—Max Boyd.
1944—Duane Justus.
1945—Percy Armstrong.
1946—Allan Davidson.
1947—Allan Davidson.
1948—Allan Davidson.
1949—Bert Duncan.
1950—Bert Duncan.
1951—Bert Duncan.

HALLVILLE

Mr. and Mrs. Phil. MacLennan, of Buckingham, Que., and Mr. Leslie Cummings, of Ottawa, were guests of Mrs. Stephen Cummings and Mr. Esden Cummings on Saturday.

Mrs. Hamilton Martin, of Long Beach, Calif., is spending a few days with Mr. and Mrs. Byron Martin.

Mr. and Mrs. Stanley Rennick and Bobby, Mrs. Electa Hurley and Mr. and Mrs. Jack Cameron, of Inkerman, enjoyed a chicken dinner at the home of Mr. and Mrs. W. W. Rennick on Sunday.

Mr. and Mrs. George Hoy, Marilyn and Ted, of Cardinal; Mr. and Mrs. Alex Kerr and Mr. and Mrs. J. O. Kerr were dinner guests of Mr. and Mrs. Ewart Simms on Sunday.

Mr. and Mrs. John Blaine, of Cornwall, Mr. and Mrs. Ralph Blaine and family, Mrs. T. Coleman and Mr. and Mrs. Stanley Coleman and family were guests of Mr. and Mrs. William Coleman for Thanksgiving dinner.

Rev. W. E. Hamilton, of Ottawa, was guest speaker at the Anniversary services held in the Wesleyan Methodist Church on Sunday. Rev. Mervyn Summers is conducting special services this week.

Mrs. Hamilton Martin and Mrs. Byron Martin were dinner guests of Mr. and Mrs. George Martin on Monday evening.

Mr. Tino Baxa, who came recently from Italy, visited at the home of Rev. and Mrs. W. Baugh. While here he sang opera selections in three languages and gave evidence of his fine artistic ability by making several black and white and coloured drawings.

SOUTH MOUNTAIN BALL TEAM ENTERTAINED

South Mountain Ball Club officially wound up the season last Saturday afternoon when thirty members and their guests were royally entertained in Ottawa. Featuring the eventful day, all members attended the Big Four football game at Lansdowne Park between Ottawa Rough Riders and Toronto Argonauts. Following the rugby contest, members and guests gathered at the swank Locanda Restaurant where they were treated to a sumptuous turkey dinner. Everyone reported a highly enjoyable day.

LANG'S
Department Store
THE MAKERS OF PYREXWARE
100th BIRTHDAY SPECIAL
Utility CASSEROLE
With Pie Plate Lid. Regular $1.25 value
For 99c
Gents' Underwear
Fleece Lined Combinations
$3.25 to $3.50
15 PIECES
WABASSO PRINTS
55c to 59c Yard
THREE PLY
Knitting Yarn
69c Bunch
About ¼-lb.
THREE GRAB TABLE
Boot Specials
Odd Pairs taken from our Large Stock
CHILDREN'S SHOES
$1.98 Pair
LADIES' SHOES
$2.98 Pair
MEN'S OXFORDS
$3.98 Pair
LADIES'
Mercerized Hose
Fawn Color. Sizes 9 to 10.
69c Pair
NEW STOCK OF
CRETONNES
Assorted Colours and Patterns
59c to 89c

BLUE COAL
AMERICA'S FINEST ANTHRACITE
Chestnut and Stove Sizes
PLACE YOUR ORDER TODAY
Town Cash Price $25.00
PER TON, OFF THE CAR
Coke and Wood Also Available
4 SERVICE PHONE 4
Ross H. Hutchinson
WINCHESTER, ONT.

Plumbers, Tinsmiths
Furnace Service
Bathroom and Kitchen Fixtures.
Garden Tools, Hose, etc.
New and Used Stoves.
Beatty and Dominion Washing Machines.
Universal and Woods' Milker Repairs.
Shallow and Deep Well Pressure Systems.
Domestic and Stock Pumps.
All sizes of Eavetroughs, Conductor Pipes and Elbows.
Findlay Furnaces.
Repairs for all makes of Furnaces.
J. Fader & Son
Telephone 60
WINCHESTER - ONT.

Sorry To Disappoint!
But since we started making some round loaves of Home Made Bread, "just for a change," we have been swamped with orders.
Our supply is limited because of our lack of oven space. So, in order to be fair with everyone, we are filling orders as they come in. Each day except Wednesday our bread will be hot from the oven in time for dinner. If you will call 140, we will fill each order as long as the supply lasts.
Each Tuesday and Friday we'll have Buns and Rolls, hot out of the oven for supper.
SUMMERS' BAKERY
WINCHESTER, ONT.

NOW YOU CAN HEAR AND TRY THE NEW
"BELTONE"
One-Unit Hearing Aid
in MORRISBURG at
SEELEY'S CLINIC
A Hearing-Aid Specialist will discuss your hearing problem with you upon request. Ths consultation is Free—no obligation.
Phone 269 - Seeley's Clinic
Morrisburg, Ont.

Coca-Cola
TRADE MARK REG.
costs so little
is so easy to serve

J. Lorne Kinkaid - Monuments
Office and Shop
"FALCON INN"
Main St., No. 2 Highway
Phone 261.
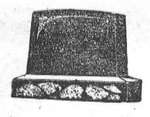
Office and Shop
KINKAID MONUMENT WORKS
Smiths Falls, Ont.
Authorized Dealer for "Rock of Ages" Barre Granite
Cemetery Lettering Done To Your Specifications.
MORRISBURG, ONT. Catalogue On Request.

Winchester Motors
St. Lawrence Street, Near C. P. R.
STUDEBAKER SALES & SERVICE
J. I. Case Tractors & Farm Machinery
SPECIALS THIS WEEK
One 1939 Chevrolet, in nice condition.
One 1950 Chevrolet with radio and air conditioning.
1 New Case VA Tractor
1 New Case S Tractor
1 New Case Tractor Spreader.
1 New Case Horse-drawn Spreader.
1 Used Sulky Plow.
Several New Studebaker Cars and Trucks.
DOUG. ANGUS, Proprietor
HOWARD FETTERLY, Sales Manager.
PHONE 122 - - Winchester, Ontario.

NEXT WEEK AT THE
"Picadilly Theatre"
WILLIAMSBURG, ONT.
THIS THURSDAY, FRIDAY & SATURDAY
The Bull-Whip-and-Bullet Saga of a Perilous Journey!
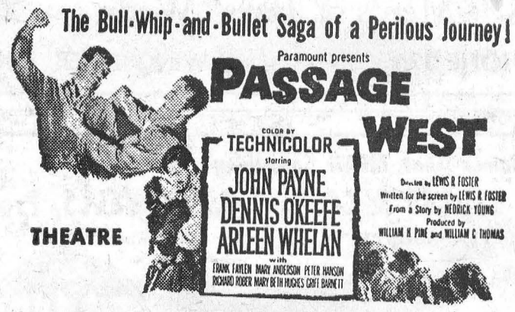

THEATRE
MONDAY, TUESDAY AND WEDNESDAY


THURSDAY, FRIDAY AND SATURDAY
"MANHATTAN ANGEL"
A Comedy. Starring Gloria Jean, Patricia White, Ross Ford and Thurston Hall.
—Also—
"RIM OF THE CANYON"
Starring Gene Autry, your favourite Cowboy star, in this Western Picture.

"HE WAS JUST BEGINNING TO WALK"

WHOOPING COUGH!
DIPHTHERIA!
SMALLPOX!
THESE diseases attack all ages. Babies and little children are easy victims of infection. Diphtheria and whooping cough cause the highest death rate among children under five years of age.
These diseases *can* be prevented. Every child should be given protection against *Diphtheria, Whooping Cough* and *Smallpox* at the age of six months. Parents, do not delay!
PARENTS . . . See Your Doctor or Your Health Department
NATIONAL IMMUNIZATION CAMPAIGN
THE HEALTH LEAGUE OF CANADA and HEALTH DEPARTMENTS

News From Our Neighbouring Districts

MOUNTAIN

Miss Jean Clark left on Saturday for Kingston to take a post-graduate course at Queen's.

Mr. and Mrs. R. W. Neely, of Ottawa, spent Thanksgiving week-end with Mr. and Mrs. Wm. McIntyre and other relatives.

Mr. and Mrs. Chas. McLaughlin, of Morewood, were Sunday guests of Mr. and Mrs. J. A. Cameron.

Mr. and Mrs. T. D. Ross, of Chesterville, called on friends in this vicinity on Sunday last.

Mr. and Mrs. Arnold Norton and Mr. and Mrs. Sam B. Simms returned on Sunday after a motor trip to the States and Western Ontario, and during their trip attended the plowing match at Woodstock.

Mr. and Mrs. Wm. McIntyre were week-end guests of Mr. and Mrs. Joe McCordick, of North Gower.

Dr. H. W. Cliff, of Kingston, spent Thanksgiving week-end with Mr. and Mrs. A. H. Clark and was guest speaker at the anniversary services in Knox Church on Sunday.

Knox W. M. S. Thank-Offering

The Thank-Offering meeting of Knox W. M. S. was held in the church on Oct. 11th at eight o'clock. The society also entertained the ladies of Kemptville, South Mountain, Winchester and Winchester Springs Auxiliaries. Dixons Corners was unable to be present.

The meeting was conducted by the president, Mrs. Harold Graham, the theme being "Give." Mrs. Roy Madden led in prayer, and Mrs. John Kerford was in charge of the Scripture readings. The roll call was answered with a verse containing the word "Thanksgiving."

A special feature of the meeting was the presenting of a Life Membership certificate and pin to Mrs. Allen Kerr, from the Society. Mrs. Harold Clark read the address, and Mrs. Wm. Clark made the presentation.

Mrs. W. E. Baker, of Montreal, was guest speaker and gave a very interesting and comprehensive report of the Council meeting held in Regina recently. Mr. Murray Graham, of South Mountain, sang two solos, which were greatly appreciated.

At the conclusion of the meeting a dainty lunch was served.

Honoured on 25th Anniversary

Recently, friends and neighbours of Mr. and Mrs. W. M. McIntyre gathered at the Donald McIntyre home to honour them on their 25th wedding anniversary. Mrs. Lyman Kerr and Mrs. Arnold Norton assisted with the surprise celebration.

The living room was decorated with streamers, bells and autumn blooms. An anniversary cake adorned the table.

During the evening the couple were called to the floor and presented with a beautiful silver tray. An address was read by Mrs. A. Norton, and Mr. Ewart Simms made the presentation. The honoured couple expressed their thanks to all for the gift.

A dainty lunch was served, which concluded a very pleasant evening. Several other gifts were received from friends and relatives, also messages of congratulations and best wishes.

ELMA

Mr. and Mrs. Harold McIntosh spent the week-end in the U. S. A.

Mrs. Bessie McMillan and Mrs. D. A. Dillabough, of Bethune Bush, spent a few days in Ottawa where they attended the Area Convention of the Women's Institute.

Mrs. Fred Beckstead, of Beckstead, spent Sunday with Mrs. Morley McPherson.

Miss Helen Armstrong, of Ottawa, and Mr. Harold Armstrong, Chesterville, were week-end guests of their parents, Mr. and Mrs. George Armstrong.

Mr. and Mrs. Arthur Heagle and Norma spent a few days with Mr. and Mrs. Bryce Armstrong and family, of Northfield Station.

Mr. and Mrs. Hyndman McMillan and Mr. and Mrs. Gerald McMillan are spending a few days on a trip to North Bay, Parry Sound and Toronto.

Friends regret that Mrs. Hubert Loucks is a patient in Winchester District Memorial Hospital.

Mrs. A. N. Barkley, Mrs. H. Smith and family visited Mr. and Mrs. Donald McMartin, Gwen and Neil, of Cornwall, on Friday.

Mr. and Mrs. Hugh Barkley and family visited Mr. and Mrs. Graham McPherson and family on Sunday.

Elma W. I. Meeting

Mrs. Bernice Froats was hostess at the Elma Women's Institute on Tuesday vening, Oct. 2nd. The roll call was answered by nineteen members giving a description of their wedding dresses. One new member was welcomed, also three visitors.

The invitation to attend the Brinston W. I .on October 11th was accepted. The secretary was asked to send a letter of regret to Colquhoun W. I as it was impossible to accept the invitation to attend their short course, "Your Food and Your Figure" on Nov. 6th. It was decided to apply for the government grant of $3 for 1951.

A report was given on the Modern Dressmaking Course, and Mrs. Egerton Barkley extended a vote of thanks to Mrs. Melvin Dillabough and Mrs. George McIntosh for the hospitality shown in entertaining Miss Marion Bartlett, the instructress.

The canvassers appointed to collect food donations for the Winchester hospital are: Mrs. Bernice Froats, Mrs. Arthur Folkard, Mrs. Donald Dillabough, Mrs. Egerton Barkley, Mrs. Delbert Dillabough and Mrs. H. McMillan.

The district director, Mrs. D. A. Dillabough, was apointed to attend the Area Convention in the Chateau Laurier.

Mrs. Arthur Folkard, convener of Home Economics, opened the program by the group singing: "Home on the Range." A reading, "Romance in the Kitchen," was given by Mrs. Wendell Harper. Lana and Caroline Marcellus rendered two duets, "The Evening Prayer," and "Mocking Bird Hill,' accompanied by Mrs. Charles Marcellus. A paper on "Child Training" stressing obedience as an important factor, was read by Mrs. Hugh McMillan. The convener conducted a contest in which 15 spices and other foods were named from their smell. This contest was won by Miss Gertrude Barkley. With the reading of a poem, "Lay That Cook-Book Down, Man," Mrs. Folkard concluded the program.

The president moved a vote of thanks to Mrs. Froats for her kindness in giving her home for the gathering, after which the meeting closed with the National Anthem.

The next meeting will be held in the church hall on Nov. 6th when Chesterville W. I. will be guests. The committee in charge is Mrs. Bernice Froats, Mrs. Wm. Dillabough and Mrs. Burton Becksted.

ORMOND

Mrs. Harry Empey, of Morewood, and Miss Minnie Steen, of Chesterville, were recent guests of Mrs. J. H. Cumming.

Miss Hazel McDonald, of Inkerman, spent the week-end with her mother, Mrs. J. D. D. McDonald, and family.

The Misses Isabel Carkner, Mary McDonald, Elizabeth Rice, Dorothy McRobbie and Mr. Alex McGregor attended the B. Y. P. U. Convention at Vankleek Hill on Saturday last.

On Wednesday last the school children and teachers journeyed by bus to Ottawa to get a glimpse of Princess Elizabeth and the Duke of Edinburgh.

Mr. and Mrs. Eddie St. John and baby, Eric, of Lancaster, and Mr. and Mrs. Wm. Aldridge and children, of Chesterville, visited on Thanksgiving with Mr. and Mrs. John Reoch and Mr. A. D. Carkner.

Visitors at the Duncan home on Saturday evening were, Mr. and Mrs. Jake McLaughlin and Mr. Wm. Feeley and Doug., of Morewood.

Mrs. Keith Carkner, of Winchester, spent a few days with Mr. and Mrs. Hubert Carkner.

Miss Donalda McLaren spent the week-end at her home.

Dr. and Mrs. Alan Younger and baby, Lloyd, visited on Sunday with Mr. and Mrs. J. C. McGregor.

Mr. and Mrs. Doug. McIntosh and children spent the week-end in the vicinity.

SOUTH MOUNTAIN

Mrs. H. Cleland spent a few days last week at Ottawa.

Mr. and Mrs. Harry Murdock, Clair and Carl, of Cornwall, were callers in town one day recently.

Miss Jean Scott, of Ottawa, visited friends here recently.

Mr. and Mrs. Gordon Mulholland, Miss Marion Mulholland and Mr. Minor Henderson visited friends at Harrisville, N. Y., over the week-end.

Mr. and Mrs. Robt. Thompson and some friends, of Gouverneur, N. Y., were recent visitors of Mr. and Mrs. Thos. Thompson.

Mr. and Mrs. Thos. Greene, of Ottawa, visited Mr. and Mrs. Archie McRae recently.

Mr. and Mrs. Lorne Boyd spent Sunday with Mr. and Mrs. Floyd Coons, of Winchester.

Mr. and Mrs. Harry Baldwin and family were called from Toronto on Thursday, due to the sudden death of his mother, Mrs. James Payne.

Mrs. E. Marriner visited Mrs. Thos. Canning of Pleasant Valley last week.

Mr. and Mrs. Floyd Robinson, of Waltham, Que., visited Mr. and Mrs. Lorne Boyd on Wednesday.

Mrs. Baker, of Montreal, spent a few days recently with Rev. and Mrs. Larsen and was the guest speaker at Knox Church at Mountain on Thursday evening.

Mrs. Margaret Barry and sons, Ted and Eugene, spent the week-end at Hamilton attending the wedding of her daughter, Miss Von Barry.

Miss Beebe Murdock, nurse in training at the General Hospital, Kingston, was a guest at her home here over the week-end.

Miss Harriett Farrell, of Mountain, called on some friends here one day last week.

Mr. and Mrs. Ersol Murdock, of Brockville, were visitors here the latter part of the week.

At the service in St. Andrew's Presbyterian Church on Sunday morning, the little twins of Mr. and and Mrs. Donald Scott were baptized by Rev. Eric Larsen, receiving the names of Wayne and Wanda.

Mrs. Earl Barnhart, Eric and Erma, of Ottawa, were Sunday callers of Mr. N. Barnhart.

The many friends of Miss Grace Boyd will be pleased to know she has returned from the Civic Hospital after a successful eye operation.

Mr. and Mrs. Fred Weagant and Mrs. Clarice Weagant spent Sunday with friends at Cornwall.

Mr. and Mrs. George Berry, of Toronto; Mr. and Mrs. Stan. Berry and Marion, of Mountain, and Miss Marjorie Berry, of Macdonald College, spent Thanksgiving with their parents, Mr. and Mrs. Leroy Berry.

Mr. Douglas Mulholland, of Sudbury, was a holiday visitor at his home here.

Mr. and Mrs. Merrill Foster and Robert, of Iroquois, visited Mr. and Mrs. F. R. Barriger recently.

Late Mrs. James Payne

Many relatives and friends attended the funeral service held at the United Church on Saturday at two p.m. of Mrs. James E. Payne, formerly Clema Ennis, daughter of the late Thomas Ennis and Delia Berry. The service was conducted by Rev. Mr. Sutherland, of Inkerman. Deceased was born at South Mountain on July 23rd, 1875, and had spent her entire life here, where she made many friends. She was also a faithful church worker, and her sudden passing has cast a gloom over the surrounding community.

She was twice married, her first husband being Harvey Baldwin, and later she was married to Jas. Payne. Surviving are, one son, Harry Baldwin, of Toronto, and two grandchildren, Betty Ann and Bobby Baldwin, and seven sisters, Mrs. Wm. Langmaide (Clara), of St. Andrews, N. B.; Mrs. Wm. Barriger (Nettie), Smiths Falls; Mrs. George Beggs (Martha), of Chicago, Ill.; Mrs. Herm. Dunlop (Stella), of Regina; Mrs. Harry Martin (Laura), of Spencerville; Mrs. Minor Cooke (Lula), of Ventnor, and Mrs. (Rev.) B. Brown (Mildred), of Central Valley, N. Y.

Burial was made in the Union Cemetery. The pall--bearers were: Messrs. Gordon Cleland, Leroy Berry, Robt. Anderson, Gordon Mulholland, Dr. C. Stirtan and Arnold Gilroy.

Many beautiful floral offerings expressed the high esteem in which the deceased was held.

Ladies' Guild Meeting

The regular monthly meeting of the Ladies' Guild of the Presbyterian Church was held at the home of Misses Margaret and Effie McIntyre with a good number in attendance. The president, Mrs. Marston Shaver, opened the meeting with prayer, followed by a hymn and Scripture passages read alternately. A vocal duet was rendered by Miss Edna Hunter and Mrs. A. Shaver. The roll call was answered with a Scripture verse containing the word "Thanksgiving."

A very interesting article was read by Miss Lou Hunter entitled "Your Church And Mine," after which a Bible word spelling match was very much enjoyed by all. At the conclusion of the meeting a very delicious lunch was served by the hostess.

CASS BRIDGE

Mrs. Sherwood Coons and Mrs. Thomas Johnstone presented Mr. and Mrs. Jack McDiarmid with a beautiful tri-light lamp and table lamp, on behalf of the community, on Tuesday evening, while the Winchester Springs Untied Church presented them with an electric tea kettle. Mr. and Mrs. McDiarmid are leaving here on Thursday to make their home in Crysler. Their friends and neighbours of Cass Bridge regret their departure from our midst.

Mr. and Mrs. George Coons and Mr. and Mrs. Peter Poole spent Sunday afternoon with Mr. and Mrs. Clifford Lafavor, of Finch.

Mr. and Mrs. Kenneth Cinnamon and family spent Sunday with Mr. and Mrs. Thos.. Johnstone and Mr. and Mrs. Ralph Johnstone and family.

Mr. and Mrs. Arnold Hogaboam and Billy and Mr. and Mrs. Peter Poole had dinner with Mr. and Mrs. George Coons and Edna on Sunday evening.

Mrs. Hugh Coons entertained the ladies of the Winchester District Memorial Hospital Auxiliary on Thursday evening.

Neighbours of Cass Bridge are requested to leave their donations for the hospital at Mr. Byron Dawson's on or before Thursday, Oct. 25th.

NATION VALLEY

Mr. and Mrs. E. A. Forward and Mr. R. C. Renwick visited relatives at Vankleek Hill recently.

Miss Gertrude Rae and brother, Mr. Donald Rae, visited Mr. and Mrs. Douglas Rae, of Ottawa, the first of the week.

Mr. Irwin Baker attended the plowing match at Woodstock last week.

Mrs. J. D. Bailey and Miss Helen Jamieson attended the annual meeting of the Women's Missionary Society of the 4th division of the Brockville Presbyterial, held at Morewood.

Mr. and Mrs. Wm. Forward visited the latter's father, Mr. Enos Merkley, last week.

Mr. and Mrs. Edgar Summers and Mr. and Mrs. Clare Carkner visited Mrs. Summers' sister, Mrs. R. Mennie, of Rockland, recently.

Mr. Wm. Rae and son, Mr. Bruce Rae, visited Mr. and Mrs. Norman Rae of the Melvin Settlement.

A family dinner was held on Sunday night in honour of Mr. Edgar Summers' 68th birthday.

Mr. and Mrs. Robt. Allison and Malcolm visited Cornwall on Saturday.

Mrs. Kenneth Merkley spent last week in Ottawa.

Mrs. Frank Nesbitt and Miss Ailene of the Springs, spent a day with Mr and Mrs. Enos Munro.

Mrs. Geo. C. Merkley and Miss Eileen visited the former's sister, Miss Abbie Bogart, of Chesterville district, on Saturday.

WINCHESTER SPRINGS

Mrs. Orren Casselman attended the funeral of her cousin, Mrs. Ross Durant, at her home on Friday.

Messrs. Joe Steele, Earl Munro, Joe Davidson and John Morrow attended the ploughing match at Woodstock.

Rev. and Mrs. M. I. Robinson, of Toronto; Mr. and Mrs. Dalton Robinson, Carl and Clair, were Thanksgiving Day guests of Mr. and Mrs. H. C. Robinson and Mr. Denzil Robinson.

Mr. and Mrs. Bob Boulerice, of Morrisburg, spent the week-end at the latter's home here.

Mr. Joseph Webb and his sister, Miss Edith Webb, and Mrs. Blake McMillan left Monday to attend the Christian Business Men's Committee International in Toledo, Ohio. They will be gone ten days and en route will call on relatives in Cleveland, Detroit, Windsor and Toronto.

Guests of Mr. and Mrs. Cecil McIntosh on Sunday were Miss Tottie Reveler, Mr. and Mrs. Gerald McIntosh and Lynn, of Ottawa; Mr. Raymond McIntosh, of Morrisburg, and Mr. Ronald McIntosh, of Ottawa Normal School.

Miss Norma Casselman spent the week-end with friends at Williamsburg.

Mr. Mahlon Robinson, of the R. C. A. F., and Mrs. Robinson and sons, and Mrs. Barton Derby, of Mountain, were recent visitors of Mr. and Mrs. H. C. Robinson.

Mr. and Mrs. Tom Holmes entertained about thirty young people on Friday evening in honour of Cyril's birthday.

Noel Potter, of Winchester, spent Saturday with his cousins, Marilyn and John Bailey.

Mrs. Abe Bailey and Mrs. Keitha Morrow, of Morrisburg, accompanied Mr. and Mrs. Donald Hanson, of Waddington, N. Y., to Smiths Falls on Sunday and spent the day with Mr. and Mrs. Joe Bailey.

Mrs. Bogart and Mrs. Ralph Kirkwood and children spent a couple of days last week in Brockville.

Mr. and Mrs. Ernest Marcellus, of Rowena, and Mr. and Mrs. Dudley Smail and children, of Brinston, spent Sunday with Mr. and Mrs. Jay Bailey.

PLEASANT VALLEY

Mr. Jas. Gilmer returned home on Wednesday after visiting at St. Catharines and in the U. S. A. He was accompanied by his daughter, Mr. and Mrs. Howard Conley and Carolyn, of Prescott.

Mrs. Sam R. Hamilton called on Mrs. Dwight Gilmer and baby on Wednesday afternoon.

This community extends sympathy to Mr. Edson Robinson and family in the passing of his wife, at Morrisburg. Mr. and Mrs. Robinson were former residents of this community..

Mrs. David F. Gilmer spent a few days with her mother, Mrs. Hannah K. Jeffery, and Mr. Ross Jeffery, of South Mountain.

World's Day of Communion was observed in the church here on Sunday, Oct. 7th. Those joining the church were: Mrs. Jas. Cowan, Ileen Cowan, Joyce Gilmer, Clara McShane, Walter McShane and Ross Gilmer.

Mr. and Mrs. Sam Gilmer and Mr. Hugh Gilmer were callers on Mr. and Mrs. David F. Gilmer on Sunday evening.

Miss Joyce McShane, of Brockville, spent the week-end with her parents, Mr. and Mrs. Isaac McShane.

For Quick Results, try a Press Classified Advt.

Read The Classified Ad. Section

NOTICE—Advertisements for our Classified Columns, such as For Sale, Wanted, Found, Lost, Cards of Thanks, In Memoriam, etc., are inserted on a **Cash** basis only. They will not be accepted over the telephone. They must be brought to the office or mailed with remittance enclosed. Rates will be given on request.

FOR SALE

FOR SALE—Wood Stove, Extension Table, Single Bed, 4-piece Chesterfield, 3-piece Davenport, Washing Machine, Rangette, Steel Enamel Bed. These are specials in Used Furniture, offered by Vice & Craig, Winchester. 21c

FOR SALE—1 Youth's Suit, size 36; and 1 Brown Tweed Overcoat, size 36. Apply to Merlin Robinson, Phone 167, Winchester. 21-22p

FOR SALE—200 Yearling Leghorn Hens. Apply to Harold McMenomy. Phone South Mountain 610r13. 21-22p

FOR SALE—MacIntosh, Lobo and Wealthy Apples, handpicked, and others, at attractive prices. Bring your own containers. Apply to Bruce M. Barkley, Iroquois, 1 mile south-west of Dundela. Phone 78r15, Iroquois. 21-24p

FOR SALE—One 25-20 Rifle, in good condition. A special job was performed on this rifle to meet specifications of owner. Good for deer. Will sell reasonable. Apply to Mrs. John Hurley, Inkerman. 20-22p

MAKE NO MISTAKE
When Preparing For Winter, Buy An
"O K" USED CAR
AT
MELVIN MOTORS LTD.
Where you can drive away with a Brand New Battery and Genuine Anti - Freeze good for 25 degrees below zero, at NO Extra Charge, for a Limited Time Only.

FOR SALE—200 Leghorn X Sussex Laying Pullets, 6½ months old. Stock purchased from Canada's largest R.O.P. breeder. 600 to choose from. Apply to Eldred Clark, Mountain. Phone South Mountain 600r25. 21-22p

FOR SALE— A number of Hybrid Pullets, starting to lay. Apply to Mrs. Arthur Burd, Phone 257, Winchester. 21p

FOR SALE—Woman's Cocoa Brown Sports Coat, in excellent condition. Size 14. For only $13.50. Apply to Mrs. R. W. Vice, Phone 13, Winchester. 21-22c

FOR SALE—1 Girl's Winter Coat, Black, size 14; 1 Boy's 3-piece Winter Outfit, Brown, size 6. Phone 187W12, Winchester. 21p

FOR SALE—1931 Chevrolet Coupe, in good condition. Apply to Raymond Holmes, Winchester. Phone 183W5. 21p

FOR SALE — Wesleyan Methodist Church Sheds at Inkerman. Approximately 70x20 feet, in good condition. Apply to Rev. W. D. Mack or Mr. Wilbert Spearman, Inkerman. 21-23p.

FOR SALE—100 Yearling Hens, Leghorn and Hampshire Hybrids. Also 1 Kitchen Range, white enamel, in fair condition, and one 12-step Stairs. Apply to Byron Dawson, Phone 187J1, Winchester. 21p

WANTED

AGENT—Amazing profits can be made in a door to door business. No risk, no indebtedness. 250 guaranteed household necessities at a wonderful discount. Why wait? Find out for yourself by writing to FAMILEX, 1600 b Delormier, Montreal. 21c

WANTED—Young girl or woman to do house work in modernly equipped home. Excellent working conditions, good pay. Apply to Mrs. R. W. Vice, Phone 13, Winchester. 21-22c

HELP WANTED—Male—Here is your chance to obtain steady employment with good earnings. If you're aggressive and have a car or can obtain one, you can make big money as a Watkins Dealer. Established rural route available in your area. No investment required. Experience not necessary—we train you. Ask us for particulars. Write today to Dept. O-W-5, The J. R. Watkins Company, 350 St. Roch St., Montreal, Que. 19-22c

LOST

LOST—Greyish Brown Gabardine Overcoat (button off bottom front) at Dance in Russell Friday evening. I have the other coat—too large. Finder may have his coat by returning mine. Apply to Roy Porteous,, Vernon. Phone 176J3, Winchester. 21p

CARD OF THANKS

CARD OF THANKS—We wish to express our sincerest thanks and appreciation for the many acts of kindness, messages of sympathy and floral offerings received from our relatives, friends and neighbours in our sad bereavement.—Mr. and Mrs. Harry Baldwin, Betty Ann and Bob, and Sisters. 21p

NOTICES

PERSONAL — Hygienic Supplies (Rubber Goods) mailed postpaid in plain, sealed envelope with price list. Six samples 25c, 24 samples, $1.00. Mail Order Dept. M-57, Nov-Rubber Co., Box 91, Hamilton, Ont. tfc.

TENDERS WANTED

Sealed tenders, marked as to contents, will be received by the undersigned for the rental of a Four-Ton Truck or larger, to snow-plow roads in the Township of Winchester during the winter of 1951-52.

Township to furnish plow and helper and maintain the plow. Contractor to furnish all repairs and maintenance of truck.

Work to be done under the supervision of the Township Road Superintendent.

The lowest or any tender not necessarily accepted.

Tenders to be in on or before 9.00 p.m., October 31st, 1951.

J. STEEN, Clerk,
Township of Winchester,
Morewood, Ont.
20-21c

CLERK'S NOTICE OF FIRST POSTING OF VOTERS' LISTS

Voters' Lists, 1951, Municipality of the Village of Winchester, County of Dundas.

Notice is hereby given that I have complied with section 9 of The Voters' Lists Act and that I have posted up at my office at the Town Hall, Winchester, on the 17th day of October, 1951, the list of all persons entitled to vote in the said Municipality at municipal elections and that such list remains there for inspection.

And I hereby call upon all voters to take immediate proceedings to have any errors or omissions corrected according to law, the last day for appeal being the 10th day of November, 1951.

Dated this 12th day of October, 1951.

C. R. ROBINSON,
Clerk of the Village of Winchester.
21c

ATTENTION FARMERS!

We will be pleased to pick up dead or crippled farm animals. For immediate service telephone collect. Cornwall, 3730: Winchester, 114.

St. Lawrence Rendering Co. Ltd.

Jo-Anne Shoppe

PULLOVER SWEATER SPECIAL

Pure Wool, Long Sleeve Pullover Sweaters, assorted styles and colours. Regular $3.98 and $4.98.

SPECIAL $2.98

BLOUSE SPECIAL

Crepe and Sheer Blouses, short sleeve, assorted styles and colours. Sizes 12 to 20. Regularly priced at $3.98 and $4.98.

SPECIAL $2.98

20% Discount On
ALL DRESS-MAKERS and TAILORED SUITS, Sizes 12 - 44

Enough Wool For A Pair of Men's Socks

3-ply Botany Scotch Fingering Wool, all colours. Regular 43c skein.

Special 3 Skeins $1.00

If you are interested in a New Fall Coat or Dress, Skirt and Blouse or Sweater, why not come in and look our stock over. You are under no obligation to buy. We think we have a lovely selection, so we are very pleased to show you. Please remember our Policy, "Satisfaction."

We will gladly fit you with your Foundation Garment.

JO-ANNE SHOPPE
Winchester - - Phone 10.

THE
SERVICE OF SIGHT
J. MILES WHITTEKER
Optometrist
MORRISBURG — ONTARIO
Specialist in Correcting Defective Vision and Eyestrain.
OFFICE HOURS
9 to 12 Noon; 1.30 to 5.
Sat., 9 to 12 Noon.
Telephones:
Office, 18W. Res. 18J.
Telephone For Appointment.

Harry's Sport Shop

Phone 327

MEN'S TOPCOATS
Blue and Sand, button front, also double-breasted Hollywood style, priced right.

PANTS
In Worsted, Gabardines, Tweeds and Sharkskin.

FINE SHIRTS
By BVD and Forsyth. Also Plaid Shirts in a fine wool. Very smart colours.

UNDERWEAR
In the following grades: Penman's 71, Penman's Preferred, Penman's 95, Ribbed Wool Combinations, Fleece-lined Combinations and two-piece.

JACKETS and COATS
Fall and Winter Jackets, Bomber Jackets, Wool Plaid; Station Wagon Coats and many others.

GIFTS For Special Occasions
Boxed Linen Handkerchiefs, Initial White Scarves, Slippers, Fine Gloves, Pyjamas, Belts and many others.

RIFLES IN STOCK
One 32 Special Winchester (used).
One BSA 303 (slightly used).
One 22-cal. Cooey Repeater.
One 22-cal. Cooey Single.

H. R. KEYES
St. Lawrence Street
WINCHESTER - PHONE 327.

THE "TOT SHOP"

SNOW SUITS
Boys and Girls' Snow Suits, 2 and 3-piece sets. Smart styles and colours. Fully lined throughout. Some with fur collars. Priced
From $5.95 to $13.95

COAT SETS and STATION WAGON Coats
Boys & Girls, in Wool, Gabardine, Camel Cloth and Satin. Fully lined. Priced from
$13.95 up

JUST ARRIVED
SLIPPERS
Complete shipment of Boys' and Girls' Slippers. All styles and colours, and popularly priced too. Come in and see them.

Also just arrived are the Boys' and Girls' Storm Boots, for outside wear. Excellent value for your money.

A great number of New Goods are arriving daily. Drop in occasionally and look around. You are not asked to buy.

R. A. KEYES
MAIN STREET - WINCHESTER



FOR SALE

1 used Model S Case Tractor; 1 used Farmall Cub Tractor; 1 used Farmall C Tractor; 1 used Cockshutt "60" Tractor; New I. H. Tractors, all sizes, in stock; New I. H. Corn Binders, Wagon Loaders; 2 used Corn Binders; 1 used 12-A I. H. Ensilage Cutter; 1 New No. 7 I. H. Ensilage Cutter; New Rubber Tired Wagons; New Manure Spreaders, for horses or tractors; 2 Heavy Horses, sound; Electrical Appliances; Space Heaters; Baler Twine in stock.

R. H. BECKSTEAD
McCormick-Deering Repairs.
Sales and Service.
(Member of O. R. F. E. D. A.)
Phone 493W - WILLIAMSBURG

For
Contracting of Masonry and General Carpenter Work, See
W. H. WOOD
Phone 612 R 13
MOUNTAIN - - ONTARIO
Free Estimates Given.

Fall Clean-Up Sale!

Used Cars & Trucks

We lack storage space. Prices have been Slashed. This is your chance to grab a Bargain in a Used Car or Truck.

1949 Ford Custom Deluxe Club Coupe, with air conditioner.
1941 Pontiac Sedan, with Heater.
1941 Chevrolet Sedan, with Heater.
1941 Ford Tudor, with Heater.
1938 Ford Tudor, with reconditioned motor, $335.00.
1939 Chrysler Sedan.
1935 Dodge Coach, a bit rough, but runs—$89.00.
1933 Chevrolet Coach (2 of them).
1936 Terraplane Sedan, $189.00.
1931 Chevrolet ½-ton, $99.00.
Several others to choose from.

See our Used Tractors and Plows. 1938 Fordson on steel with New Cockshutt 2-furrow Plow.

HAROLD LANNIN
Ford-Monarch Dealer
PHONE 49 - WINCHESTER.

Calfhood Vaccination Notes

Throughout the summer, notices have been published advising the farmers of the County of the advisability of Calfhood Vaccination.

We trust most of you have paid heed to these notices and have had your calves vaccinated at the proper age.

We suggest again that you check on the age of your calves, and if you find you still have calves unvaccinated that are between 6 and 9 months old, you contact a Vet. and have them done now.

These notices have been sponsored by your local Federation of Agriculture as a project to encourage Calfhood Vaccination, and to eventually develop this district into a "Bang's Disease Free Area," with all the advantages it implies.

Your co-operation in this project will be your own gain.

DUNDAS COUNTY FEDERATION OF AGRICULTURE

To relieve the acute shortage of stenographers
A STENOGRAPHERS TRAINING COURSE
will be given at Ottawa

Preference will be given to applicants who
—are between the ages of 18 and 25 inclusive
—have at least three year's High School standing
—live in an area where there is no source of stenographic training.

STUDENTS WILL BE PAID

while attending the course at the rate of $2.60 a day for those required to live away from home while taking the course, and $1.60 a day for those living at home. Excellent accommodation may be available for women at reasonable rates in Government-supervised hostel.

This Course will last approximately five months and will be conducted at the High School of Commerce. Enrolment will be limited to 30 students. Upon completion of the course, successful students will be employed in the Federal Service at Ottawa. Letter of application should include name, address, age, marital status, number of years of High School successfully completed, present employment if any. This letter must be forwarded to the Civil Service Commission, Jackson Building, Ottawa, **NOT LATER THAN OCTOBER 31st, 1951.**

Professional Notices

CASS & CASS
F. M. CASS, M.A. W. J. CASS, K.C.
LAW OFFICES
Chesterville, Dial 735. Winchester.
Bank of Nova Scotia Block. Phone 11

W. E. CARSON, D.C.
CHIROPRACTOR
Cor. St. Lawrence and Victoria Sts.
Tuesdays and Saturdays:
1.00 to 5.30 p.m., 7.00 to 9.00 p.m.
Phone Winchester 45R.
17tfc.

WINCHESTER BEAUTY NOOK
Jean and Florence Wyatt



Ladies: Have your Fall Permanent now. Have your hair cut and shaped to style. Phone 244.
Open Evenings. Closed Mondays.

"HOLLYWOOD BEAUTY SALON"
Telephone 292 to-day for your appointment with "Hollywood Beauty Salon," featuring Machine, Machineless, Cold Wave and the new Flexa-wave Permanents.
Mrs. Louise Freeland
Gladstone Street - Winchester.

HILDA'S BEAUTY SHOPPE
Mrs. Dwayne Hamilton, Louise St.
ATTENTION LADIES !
Get your Permanents now for Fall. Cold Waves and Machineless, $5.00, $8.00 and $10.00. I also do Manicuring, Oil Treatments, Shampooing and Finger-Waving. Phone 20W between 9 a.m. and 6 p.m. 14tfc.

ATTENTION, LADIES !
Elaine's Beauty Shop, located first house West of Lannin's Mill. Machineless, Cold Waves & Flexa-Wave, also all types of Beauty Culture including Bleaching and Blending. Hours from 9 a.m. to 6 p.m.
Mrs. Ron. Patterson.

GENERAL INSURANCE
Hartford Fire Insurance Co., Lanark Mutual Fire Insurance Co., Hartford Accident and Indemnity Co., will protect you against loss by fire, wind, automobile damage; family sickness and accident, and cattle accident and death.
Consult: H. S. Carkner, Agent,
38-1 yr.p Real Estate and Insurance

LYALL M. CROWDER
Representative For
Automobile - Fire - Wind, Etc.
MUTUAL LIFE OF CANADA
Auto Financing
Write or telephone 606r41,
South Mountain, Ont.

GRAHAM L. CASSELMAN
CROWN LIFE INSURANCE
GENERAL INSURANCE
Phone 150W3 - Winchester.
50-14p

HOWARD E. BICCUM
and
HAROLD D. POAPST
District Representatives for the North American Life Assurance Co.
Also a complete Insurance Service for all lines of Fire and Casualty Insurance, including Hospitalization. Auto Financing and Real Estate also handled. Phone 285, Winchester.

S. EARL FREELAND, C.L.U.
District Representative for The Manufacturers' Life Insurance Company
Special Services offered in connection with Group Pension Plans, Group Insurance, Estate Analysis, etc.
Telephone 292. - Winchester.

For Cemetery Memorials see
W. J. L. BOYD & SONS
representing
Architects and Craftsmen of Civic and Private Memorials. Church Memorials of Bronze, Marble and Brass
PHONE 144 WINCHESTER

JAKE ROSS
All kinds of Poultry wanted at all seasons. Wool wanted. I buy all kinds of Hides.
Phone 81 - - Winchester

INSURANCE
FIRE, HAIL, ACCIDENT, LIVE STOCK AND AUTOMOBILE
Apply to
WALTER MOFFAT, Winchester, Ont.

CANADIAN LEGION, B.E.S.L.
BRANCH 108, WINCHESTER
Meets second Thursday of each month in the Legion Hall, Winchester.
All War Veterans Welcome.
A. J. CASSELMAN, President.
A. ALEXANDER, Treasurer. A. RICE, Secretary.

HENDERSON LODGE, NO. 383
A. F. & A. M., WINCHESTER
Meets in the Masonic Hall, Royal Bank Block, on second Friday of each month at 8 p.m.
Visiting Brethren Welcome.
GORDON MULHOLLAND, Wor. M.
DR. W. A. SHERWOOD, Secretary.

WINCHESTER L. O. L. NO. 862
Meets regularly in the Orange Hall, Winchester, at 8 p.m., on the second Monday of each month. Visiting Brethren always welcome.
Roy E. Annable, W.M.
Doug. Johnston, Rec.-Sec'y.

ATTENTION FARMERS!
We pick up Dead Horses and Cows. Phone Collect. Ottawa 3-7102.

ARE YOU WORRYING YOURSELF SICK?
Doctors are finding that headaches, ulcers, heart troubles, skin ailments, diabetes and other maladies often are emotionally caused illnesses. Learn how psychiatrists are curing such victims of worry. Read "Charting Loves and Hates That Really Make You Sick" in this Sunday's (October 21) issue of The American Weekly, exclusively with Detroit Sunday Times.

Growing Mash!

The best poultry authorities advise feeding Growing or Developing Mash until well after the Pullets have gone into production.

FEED LAKKO DEVELOPING MASH FOR THE BEST RESULTS, REGARDLESS OF PRICE

HUGH McMASTER
PHONE 431. WINCHESTER, ONT.

POULTRY WANTED

All kinds of Poultry Wanted at all Seasons. Also Hides and Wool. Highest Prices Paid and you are assured of a Square Deal.

MORRIS ROSS
PHONE 19 - WINCHESTER

HYLO EGG-GRADING STATION

L. Kapeller, Proprietor.
WINCHESTER and OSGOODE

Daily Highest Market Price for our City Trade.
Two Electric Grading Machines To Assure You Proper Grade.

If it is not convenient for you to bring your eggs to our Grading Stations at Winchester or Osgoode, you may leave them at any of the following stores where they will be picked up and your returns left twice weekly:

Allison's Store ... Winchester Springs
Coughler's Store, Winchester Springs
Carkner's Store ... Ormond
Saunders' Store ... Inkerman
Lewis' Store ... Dalmeny

WINCHESTER — A. Crawford, Mgr.
OSGOODE — R. Rennick, Mgr.

SHUR-GAIN
FEED SERVICE

Farm Facts

Many livestock troubles are due to bad feeding practices, and such can be avoided or eliminated entirely by BALANCED FEEDING.

A BALANCED FEED is a feed which contains ALL the food materials required for the greatest growth, reproduction of young, or for the maximum production of milk or eggs.

FEED SHUR-GAIN BALANCED FEEDS AND YOU FEED THE BEST.

H. S. LANNIN LIMITED
WINCHESTER, ONTARIO.
Note—Call at our Grist Mill for your Free Copy of Shur-Gain Feeder's Handbook.



The Winchester Press

Former Local Boy With Ottawa Trumpeters



Three Ottawa trumpeters marched with the R.C.A.F. Drum and Bugle Band at R.C.A.F. Station Trenton when Their Royal Highnesses Princess Elizabeth and the Duke of Edinburgh visited the R.C.A.F. Station, Trenton. The band numbered nearly 80 volunteer bandsmen from R.C.A.F. Stations Trenton, No. 6 Repair Depot, and Camp Borden. Left to right are, LAC Jack Hector, 400 Daly Ave., LAC G. G. Strader, Hurdsmans Bridge, and Cpl. C J. Webster, 210 Carleton Ave. LAC G. G. Strader was a former pupil of Winchester High School.—National Defence Photo.

The Royal Couple

'Twas in October, fifty-one,
To our fair Canada had come
These Royals to inspect our land,
The sights they saw were, simply grand.

We, too, their visit did enjoy,
To men and women, girl and boy
As band did play "God Save The King."
It did to all much pleasure bring

They did enjoy their stay while here
In Canada, our land so dear,
We're justly proud of our home land
With all its scenery so grand.

May she become a Christian land
When rulers all shall take their stand
Against the wrong and do the right,
Then she'll be precious in God's sight.

As yet I have not seen your face,
But know you're going a swift pace,
I've heard the voice of our Princess,
'Tis sweet and full of tenderness.

We're glad to know His Majesty
Our King,grows stronger every day,
His illness we thought would prevent
Your trip, on which your hearts were bent.

So now, dear royalty, we pray
You'll come again some future day,
We've learned to love you both, 'tis true,
So now we'll bid you both adieu.

—John Reoch.

MODERN ETIQUETTE

Q. Is it absolutely required that a person give the reason for declining an invitation?

A. It is not obligatory to do so, but if the person would like to have another invitation sometime in the future, it is better to explain the reason for being unable to accept this time. Otherwise, some hostesses might resent a plain, blunt refusal.

Q. When are bread or rolls served at dinner?

A. As soon as soup is served, the rolls or bread are passed. Most popular container nowadays is a shallow wicker basket that has a fringed napkin laid in it, and several sorts of breads displayed.

Q. To whom does a bride address a letter of thanks for a gift which has been sent by a married couple?

A. She writes to the wife and thanks both: "Thank you for the lovely present you and Mr. Smith (or Jack) sent me."

Q. What does one do with one's knife and fork when passing the plate for a second helping?

A. Leave the knife and fork on the plate when passing the plate —and, of course, be sure the handles are far enough on not to topple off.

Q. Should the tissue paper be left in the engraved wedding invitations to be mailed?

A. No.

Q. When cutting meat on the dinner plate, should the end of the knife handle be visible?

A. No; it should be concealed in the palm. If the knife is held correctly, this is easy. Never be guilty of pressing the forefinger down on the back of the knifes' blade. The hand and all the fingers belong only on the handle of the knife.

Q. Is it proper for the bride-to-be to take part in her wedding rehearsal?

A. This is not a question of propriety. It just isn't done, because traditionally it's supposed to be "bad luck."

Sports Day Held At Hallville

For the third time in four years Hallville Continuation School captured the "Interscholastic Trophy for Continuation Schools" at the annual athletic day, held Friday afternoon, Oct. 5th, on the Hallville campus.

Combining a warm, sunny day, a large crowd and some keen competition, the day was termed a big success. Under the direction of Principal S. J. Berry, the Hallville track team ran and jumped their way to a total of 77 points, thirteen more than the runner-up, Spencerville, with 64. South Mountain C. S. placed third with an even 50 points.

Big guns at the annual event were Molly Bennett, of Spencerville, who won the senior girls trophy, and Johnson Shannon, also of Spencerville, who walked away with the senior boys championship. Junior honours went to Doris Robinson and Bob Wilson, both of South Mountain. It was an extra special day for Bob Wilson, who was the only athlete to score a perfect 100 by capturing four firsts in as many trys —each student was limited to four entries.

Only mishap of the day occurred when Gary Kirker, junior boy entry from Hallville, slipped during the high jump contest and fractured his arm.

Outstanding highlights of the event went to Marjorie Black, of H. C. S., who threw the softball in the senior ball throw 165 feet, 10 inches; Molly Bennett, of S. C. S., who went 4'4" in the senior girls' high jump; Bob Wilson, of S. M. C. S., who ran the 440 yard dash in 63 seconds; Gerald Milne, of H. C. S., who placed first in the senior mile with a time of 5 minutes and 30 seconds, and Johnson Shannon, of S. C. S., who took the 100-yard dash in 10.2 seconds.

Terminating the day's activities a monster victory celebration was held in the auditorium of the H. C. S. with students from all three schools joining in the fun.

MR. FRED H. BRODER, OF MORRISBURG, APPOINTED RETURNING OFFICER

Preparatory to the Provincial Election to be held on November 22nd, Returning Officers have been appointed for the different ridings throughout the province. For Grenville-Dundas Mr. Fred H. Broder, of Morrisburg, ex-warden of the United Counties of Stormont, Dundas and Glengarry, has been named. His clerk will be Mr. Lawrence Pelton, of Spencerville.

Enumerators have been appointed for the several Polling Sub-Divisions, and are, this week, compiling a list of names of all eligible voters. The enumerators for Winchester Village are Messrs. Allen Summers and Floyd Armstrong.

Nomination Day has been set for November 8th, but just where the meeting will be held has not yet been made public.

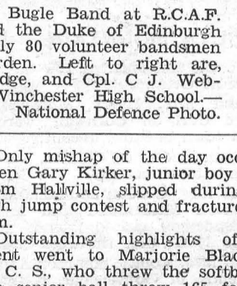

Coca-Cola
TRADE MARK REG.
makes hospitality easy



INSIST ON

'blue coal'

the world's finest anthracite — colored BLUE for your protection

'blue coal' is mined *deep* where the highest quality hard coal is found . . . and right at the mines it's tinted BLUE so that you can distinguish the world's finest anthracite at a glance from ordinary coals . . . it's your guarantee of the finest hard coal money can buy.

'blue coal' gives you all these advantages:

- *Comes up fast* on cold mornings;
- *Clean-burning*—with a smokeless, sootless flame;
- *Steadier* longer-lasting heat that keeps your house warm all day long;
- *Economical*, abundant heat to every room in your house.

So, when you order coal, insist on 'blue coal' and be assured of greater heating comfort and economy. Come in or 'phone today.

R. H. HUTCHINSON
ST. LAWRENCE STREET - - PHONE 4.

Protect YOUR Child
against
DIPHTHERIA
SMALLPOX
WHOOPING COUGH
NATIONAL IMMUNIZATION WEEK
Sponsored by
Health League of Canada

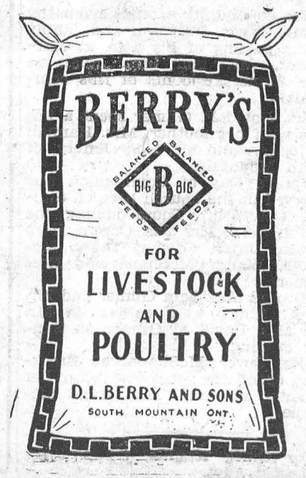

"THE WINCHESTER"

Ontario's Finest Small Town Theatre.

2 BIG FEATURES ON EACH PROGRAM 2
Doors Open Daily at 6.45 p.m.
Feature Times: 7.00, 9.00 and 10.00 p.m.
Saturday Matinee at 2.00 p. m.

THIS THURSDAY, FRIDAY AND SATURDAY
October 18th, 19th and 20th



2nd. Big Feature



MONDAY, TUESDAY & WEDNESDAY
October 22nd, 23rd and 24th

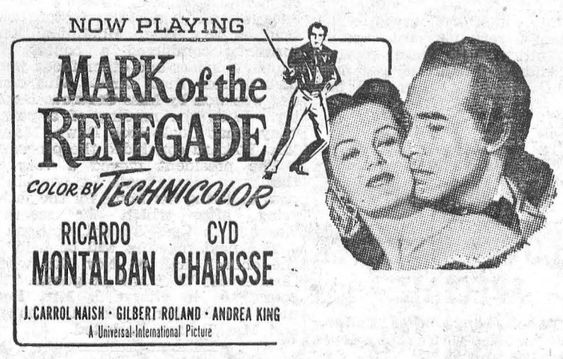

ON THE SAME PROGRAMME.



TIRES
AT THE LOWEST PRICES IN CANADA!

These Tires are made by two of the leading Tire Companies, and are fully guaranteed

16 x 600 - $18.95
15 x 670 - $26.95

All other size tires in truck and car priced accordingly

HAMILTON'S
GARAGE and SALES LIMITED
CHRYSLER - PLYMOUTH - FARGO
Telephone 488 - Chesterville, Ont.

Results of High School Annual Field Day

(Continued From Last Week)

Intermediate and Senior Boys

Fast Bicycle Race—Don Duncan, Kenneth MacIntosh, Donald Sutherland.

High Jump—James Steele, Leslie MacDonald, Bruce Steinburg and Harry McRoberts tied.

Running Broad Jump—Gordon Bruce Steinburg, Keith Last.

Shot Put—Bill Jeacle, Bruce Steinburg, James Steele.

Discus Throw—Ralph Stewart, Bruce Steinburg, Jack Bellinger.

Pole Vault—John Phifer, Arden Black, John Corry.

Junior Boys

120 Yard Hurdle Race—Allan McRoberts, Raymond Porteous, Keith Barclay.

100 Yard Dash—Allan McRoberts, Raymond Porteous, Dave Thomas.

220 Yard Dash—Allan McRoberts, Raymond Porteous, Maxwell McRobbie.

440 Yard Dash—Allan McRoberts, George Holmes, Peter Dawson.

Fast Bicycle Race—Donald Sutherland, James Bingley, Dawson Levere.

High Jump — Allan McRoberts, James Bingley, Keith Barclay.

Running Broad Jump—Allan McRoberts, Maxwell McRobbie, David Thomas.

Pole Vault—Allan McRoberts, Arden Black, Brian Raistrick.

Junior Girls

75 Yard Dash—Irene Campbell, Ruth Summers, Betty Holmes.

Fast Bicycle Race—Irene Campbell, Vivien Duncan, Lois Carson.

Slow Bicycle Race—Mary MacPherson, Irene Campbell.

Girls' Running Broad Jump—Betty Holmes, Irene Campbell, Lucia Desautels.

Standing Broad Jump — Betty Holmes, Irene Campbell, Doris McRoberts.

Softball Throw—Vivien Duncan, Joan Duncan, Helen Helmer.

Volleyball Throw—Betty Holmes, Ruth Summers, Irene Campbell.

High Jump — Doris McRoberts, Irene Campbell, Betty Holmes.

Three-Legged Race—Thelma Summers and Marilyn Dawson, Gladys Mallory and Pauline Levere, Irene Campbell and Barbara Derby.

Junior Girls' Relay Race—1st, Irene Campbell, Muriel Holmes, Barbara Derby, Ann Thompson; 2nd, Marilyn Serviss, Nina McIntosh, Patricia Steele, Doris McRoberts; 3rd, Margaret Argue, Lucia Desautels, Lillian Morrison, Nona Scharf.

Senior Girls

75 Yard Dash—Mary Guy, Evangeline Morris, Janet Patterson.

Fast Bicycle Race—Willow Summers, Shirley Acres.

Running Broad Jump — Betty Holmes, Irene Campbell, Mary Guy.

Standing Broad Jump—Evangeline Morris, Willow Summers, Shirley Acres.

Softball Throw—Pauline Timmins, Shirey Acres, Lillian Robinson.

Volleyball Throw—Kay Rawlings, Pauline Timmins, Doreen Cross.

High Jump—Evangeline Morris, Shirley Acres, Mary Guy.

Three-Legged Race—Mary McPherson and Winnie Deeks, Shirley Acres and Mary Guy, Evangeline Morris and Joyce Rundle.

Senior Girls' Relay Race—1st, Shirley Acres, Janet Patterson, Nina Bilow, Mary Guy; 2nd, Lillian Robinson, Mary McDonald, Mary McPherson, Winnie Deeks; 3rd, Gladys McRobbie, Isabel Carkner, Muriel Thomas, Evangeline Morris.

Open Events

Slow Bicycle Race—Doug. Helmer, Jim Bingley, Stephen Cawley.

Mile Run—Don. Watts, Doug. Wilson, Bruce Steinburg.

For Quick Results, try a Press Classified Advt.

HULBERT

(Last Week's News)

Mr. and Mrs. John Gilroy and Mrs. Basil Suddaby and Dale visited Mr. and Mrs. Keith Flegg and Mr. and Mrs. Merle Graham on Sunday.

Mrs. Keith Flegg and Jean returned home with Mrs. B. Suddaby and Dale on Monday to Newmarket for a few days.

Mr. and Mrs. Alex McConnell, of Morewood, visited Mr. Jas. Flegg and Mr. and Mrs. Wesley Flegg on Thursday.

Mr. and Mrs. Frank Nesbitt and Arlene had tea with Mr. and Mrs. Wesley Flegg one night last week.

Mrs. Jos. Thorpe is a patient in the Brockville Hospital.

Miss Eva Myers is spending some time with Miss Louva Thorpe.

Mrs. Chris Mellan and daughter, Mrs. Mac Ellis, and son, Lorne, and Miss Margaret Mellan left on Tuesday to visit relatives and friends in the Western Provinces.

ELMA

(Last Week's News)

Mr. and Mrs. William Pemberton spent a few days with their daughter, Mrs. Earl Froats, at Massena.

Mr. Douglas Thom and Mrs. W. Burleigh were at North Pole and Whiteface Mountain on Sunday.

Mrs. M. E. McPherson visited Mr. and Mrs. George McBride at Dunbar on Sunday.

Mr. and Mrs. Scott Neeland and children, of Montreal, spent the week-end with Mr. and Mrs. Bernice Barkley.

Mr. and Mrs. Ellis Casselman, of Cornwall, were Thanksgiving week-end guests of Mr. and Mrs. Melvin Dillabough and Claude.

Miss Grace Raney, of Madoc, visited her aunt, Mrs. A. N. Barkley, during the week-end holiday.

Mrs. Stuart Armstrong spent several days with her sister in New York City.

Mr. and Mrs. Wm. Vallance, of Prescott, visited the latter's parents, Mr. and Mrs. Arthur Heagle, for a few days.

Guests of Mrs. A. N. Barkley and Mrs. H. Smith and family on Monday included Mrs. Ewart Brownell, Miss Hazel Kirk, Ottawa; Mr.. and Mrs. Donald McMartin, Gwen and Neil, Cornwall; and Mr. and Mrs. Reginald Barkley, Williamsburg.



UNEMPLOYMENT around the world

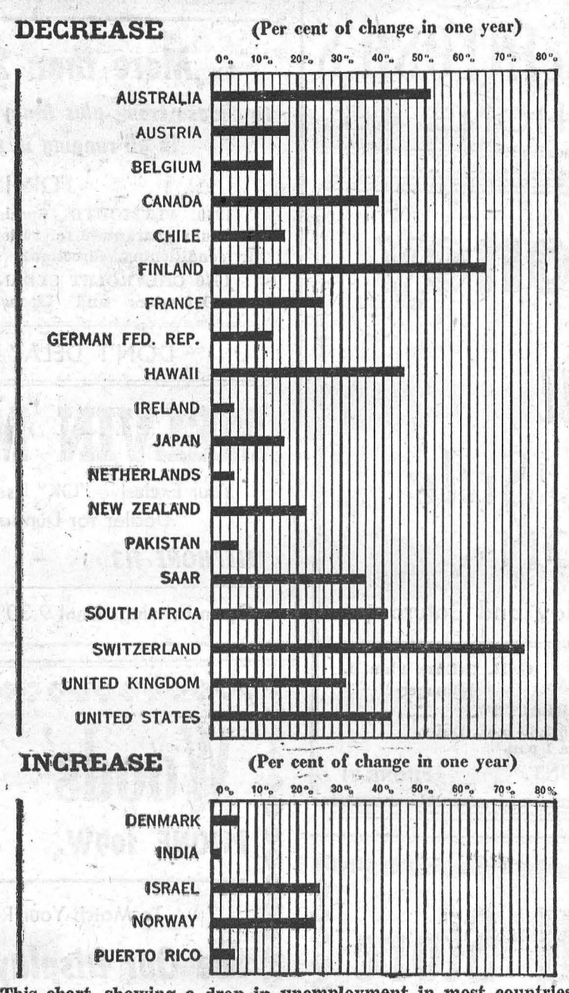

This chart, showing a drop in unemployment in most countries, is based on data received by the International Labor Organization (ILO), one of the U.N. Specialized Agencies. The rise or fall is for May or June 1951, as compared with the same period a year ago



Here is another opportunity for you to adopt this tried and tested system of saving money.

Canada Savings Bonds never drop in value. If cash is needed you can get back the full face value of your bond, plus accrued interest, anytime—at any bank in Canada.

You can buy Bonds for cash, of course. Or if you prefer, the Royal Bank will arrange for you to buy them by regular monthly instalments out of income. The procedure is simplicity itself. All forms and full information available at every branch.

THE ROYAL BANK OF CANADA

6th SERIES ON SALE NOW ...BETTER THAN EVER

CANADA SAVINGS BONDS



You can now place your order for the new Sixth Series of Canada Savings Bonds. They're going to get a hearty welcome from thousands of thrifty Canadians.

And no wonder—when you think of the handsome return they pay! For instance, the owner of a new $1,000 Canada Savings Bond will get $350 interest over its life of 10 years and 9 months—an average per year of 3.21% for this period. A $500 bond will pay $175 interest over the same period. Think what amounts like these can mean to you and yours!

This time you can buy up to $5,000, in any one name.

In the meantime your investment stands as an always-available source of cash to meet emergencies that might crop up.

You can get your Canada Savings Bonds through your investment dealer or bank—for cash or on easy instalments. If you work in an office or a shop, ask about the convenient Payroll Savings Plan.

Whichever you choose, don't delay. Place your order today for Sixth Series Canada Savings Bonds—now better than ever.

SAVE CONVENIENTLY
SAVE NOW

W-NOW

CAN ALWAYS BE CASHED AT FULL FACE VALUE PLUS INTEREST

NEW PURINA CONTEST!

FREE FOUR-DAY, ALL-EXPENSE TRIP FROM TORONTO TO THE PURINA RESEARCH FARM AT ST. LOUIS, MISS. AND RETURN.

RULES OF CONTEST

1. Beginning October 15th, every customer who buys Purina Chows will receive 1 point for each bag of Purina he purchases.

2. When a customer has 30 points (that is, buys thirty bags of Purina Chows), he is eligible to have his name put in the barrel for the drawing for the Free Trip.

3. With every purchase of 1 to 5 bags of Purina Chows after a customer has obtained his basic 30 points, he will receive a card on which you put your name and place it in the barrel.

4. With an additional purchase of 1 to 5 bags you receive 2 cards, and for every five more bags you receive another card.

5. The drawing will take place early in March for the 1952 St. Louis trip.

Remember

The More Purina Chows You Purchase . . . . .
The More Times Your Name Is In The Barrel . . . . .
The More Chances You Have For A Free Trip To St. Louis.

BASIL DAWLEY

YOUR PURINA DEALER - - PHONE 293 - - WINCHESTER, ONT.

SOCIAL AND PERSONAL

Mr. and Mrs. Robt. Woods and son, Donald, spent Thanksgiving week-end in New York City.

* * * *

Mr. Robert Keyes spent last week in New York City, returning to his home here on Friday evening.

* * * *

Mr. and Mrs. Ira Ennis and Mr. and Mrs. Roy Ennis and family were guests on Sunday of Mr. and Mrs. Roy Pollock.

* * * *

Mrs. Gordon A. Gross, of Sudbury, is spending this week visiting at the home of her parents, Mr. and Mrs. W. J. Stewart. They expect to spend the week-end in Kingston where they will be joined by Mr. Gross and attend the Queens-Varsity football game.

* * * *

Mr. and Mrs. Percy Douglas and Billie spent Sunday with Mr. and Mrs. Jack Smith and Vivian, of South Mountain.

* * * *

Mr. and Mrs. Frank Barkley, of Winchester, left this week for Florida where they will vacation for the next three weeks.

* * * *

Mrs. W. R. McMenomy and Mrs. Donald Sullivan, of Hulbert, spent a couple of days last week with their aunt, Mrs. Wm. Munroe, of Cornwall.

* * * *

Mr. Ross Alguire, of Winchester, and Mr. Harold Harris, of Avonmore, spent the holiday week-end on a motor trip to Toronto and Georgian Bay district.

* * * *

Mr. and Mrs. Harold Bouck, of Elma, had dinner on Sunday with Mr. and Mrs. Percy Douglas.

* * * *

Mrs. Amelia Castagner has returned to her home in Pontex, Sask., after spending the past three months with Mr. and Mrs. C. J. Strader, Mr. and Mrs. Howard Durant, Winchester; Mr. and Mrs. Garfield McIntosh, Winchester Springs, and Mr. and Mrs. James Durant, Cloverdale.

Engagement Announced.

Mr. and Mrs. Walter Spong, of Mountain, announce the engagement of their daughter, Marion Janice, to Mr. Franklin Rombough MacDonald, son of Mr. and Mrs. Allan MacDonald.

W. H. S. NEWS NOTES

(By Pauline Timmins)

Rugby

The W. H. S. Rugby team gained another victory last Thursday by trimming Finch 24-5. Bruce Steinburg, Bill Beardsall, Les. MacDonald and Don. Folkard got the touchdowns, wtih extra points going to Steinburg, Beardsall and Jack Dawson.

Meikle Cup

Once again it's Meikle Cup time—the big track meet of the year. Yesterday at Cornwall W. H. S. sent a complete list of entries to the various events. A report of the results will be published next week. Those taking part were: Boys: Mile Race, Don Watts, Doug. Wilson, Gerald Fawcett; running high jump, Jim Steele, Don Folkard, Les. MacDonald; 100-yard dash, Bert Duncan, Don. Folkard, Don. Duncan; running broad jump, Don. Folkard, Gordon Last, Don. Duncan; 120-yd. hurdles, Bert Duncan, Don. Folkard, Bruce Steinburg; 440-yard dash, Don. Watts, Bruce Steinburg, Doug. Wilson; Girls' Entries—Open 75-yard dash, Irene Campbell, Mary Guy, Nina Bilow; open high jump, Evangeline Morris, Doris McRoberts, Betty Holmes; Junior dash, Thelma Summers, Doris McRoberts, Lois Carson; Junior relay, Doris McRoberts, Joan Duncan, Lois Carson, Thelma Summers.

LOCAL AND GENERAL

Patient In Hospital.

The many friends of Mrs. Doug. MacLean will be sorry to learn that she underwent a major operation at the District Memorial Hospital here, last week, but will be pleased to know that she is making a satisfactory recovery at present.

Another Huge Carrot.

Another extra large carrot has been received at this office. This time the specimen comes from the garden of Mr. Geo. Myers, of Winchester Springs. On careful examination we found the cone-shaped vegetable to weigh 3 lbs., with a circumference of 11 1-2 inches, and measuring ten inches in length. Gardeners from all districts report an enormously heavy crop of carrots this year, and by the ones that have been brought into this office, we agree.

D.D.G.M. VISITS HENDERSON LODGE

Rt. Wor. Bro. Harold A. Stimson, of Alexandria, District Deputy Grand Master for Eastern District, paid his official visit to Henderson Lodge, No. 383, A.F. & A. M., last Friday evening. There was a good attendance of members and visitors present to enjoy the work of conferring degrees. Lunch was served following the meeting. Wor. Bro. Gordon Mulholland, Master of the Lodge, presided throughout the evening.

CLOSING SERVICES AT HALLVILLE WESLEYAN CHURCH

Anniversary Services in the Hallville Wesleyan Church were well attended last Sunday. The guest speaker was the Rev. W. E. Hamilton, of Ottawa. Special singing was rendered at each service. Rev. M. E. Summers will be preaching each night this week (excepting Saturday) at 8.00 p.m. The closing services on Sunday, Oct. 21st, are at 2.30 and 7.30 p.m.

ST. PAUL'S Y. P. U.

A successful meeting to organize a Young People's Union in St. Paul's Presbyterian Church, was held last Friday evening in the Sunday School Hall. Rev. Wm. Reid presided, and also led in a sing-song, with Miss Catherine Moffat accompanying at the piano.

Following a short discussion, officers for the coming year were elected as follows: President, Gladys McRobbie; vice president, James Bingley; secretary, Isobel Hay; treasurer, Doreen Cross..

The first regular meeting will be held on Friday evening, Oct. 19th, and will take the form of a Halloween Party.

Davidson's Fourteenth Anniversary Contest starts today and lasts till Christmas. Read their Special Advt. elsewhere in this issue.

DUNCAN'S STORE

Telephone 56W, Winchester, Ont.

HALLOWEEN IS COMING

And We Have For Your Pleasure, PAPER COSTUMES--Witches, Cowboys, Batman, Man From Mars, Pirate, Red Riding Hood, Dutch Girl, Etc.

PLASTIC GLASSES--complete with Ears, Teeth and Mustache

RUBBER FACES--for Children and Adults

HALLOWEEN PAPER NAPKINS and HALLOWEEN CANDY To Keep The Witches and Goblins Happy At Prices That Will Surprise You.

ELECTRIC IRON, Used, complete with Cord. $2.00.

LADIES' OVERNIGHT CASE, Used, Black Leather, in good condition. Price $8.00.

LACE TABLECLOTHS—2 only, White, 39 inches square. Regular price $2.75. Now $2.00.

FRIDAY and SATURDAY SPECIALS

CR. BUTTER - 67c WHEY BUTTER - 53c

STEAK and VEGETABLE - 15 oz. tin 39c

CLOVERLEAF TUNA FISH - - 39c

DICED PINEAPPLE - - 15 oz. 27c

SUNKIST ORANGES, - 288's - 3 doz, 93c

REYNOLD'S MEAT MARKET

Phone 85, Winchester

ELLIOTT'S For Quality Foods

PHONE 12 - Fast Service

PUMPKIN, New Pack ---- 23c
COOKIES, Fresh ---- 2 lbs. for 55c
COFFEE, Fresh Ground ---- 97c
PEANUTS, in Shell ---- 25c
APPLE JUICE, 48-oz. ---- 27c
NIBLETS, Kernel Corn ---- 19c
SOAP, Colgates ---- 2 Bars for 15c
APPLES, per Bushel ---- $1.75

Choice Cuts of Fresh Meats

ELLIOTT'S FOOD MARKET

It's Simple Arithmetic!

If Coal Costs $25.00 per ton and you burn 6 tons, your Fuel Cost will be $150.00

If you Insulate your home properly you will consume about 35% Less Coal, making your fuel cost $97.50, a Saving of $52.50

Dollars spent on fuel are dollars burned and gone forever. Dollars spent on Insulation, Storm Sash and Doors have a Long-Lasting and Ever-Increasing Value.

Ask today for an estimate on your insulation requirements. Ask also about our low-interest, no down payment, home improvement finance plan. Many others have taken advantage of it, why not you?

H. S. LANNIN LIMITED

Manufactures of Lumber, Sash, Doors, Frames, Trim, etc.
Retailers of Building Supplies.

WINCHESTER - - - ONTARIO

Coca-Cola TRADE MARK REG. is easy on your purse 7¢

SPECIALS

FRIDAY and SATURDAY

MIXED COOKIES ---- 2 lb. for 55c
SHREDDED WHEAT ---- 2 for 31c
28-OZ. CAN PUMPKIN ---- 22c
SEEDLESS RAISINS, ---- 2 lb. 45c
RICE ---- 2 lb. for 25c
FANCY TABLE MOLASSES, 40 Ozs., ---- 25c
48-OZ. FRUIT JUICES ---- 29c
PURE LARD ---- 27c lb.
BULK BLACK TEA ---- 82c lb.
SUGAR CRISPS ---- 2 for 35c
BREAKFAST BACON ---- 63c lb.
BUTTER ---- 67c

MacPherson & Summers

COLD STORAGE - Phone 253
EAST END MARKET - Phone 80.

Morgan's Men's & Boys' Shop

"Where Quality Counts"

WHEN OUT LOOKING FOR THAT SUIT or OVERCOAT DROP IN AND EXAMINE OUR LINE

We have just received a full line of Suits in Townsman by Fashion Craft, in regulars, shorts and tall models, in Grey, Blue and Browns. Also by same maker, All Wool English Gabardine Top Coat, in Grey only. This is a smart coat.

Also Royal Oak Overcoats by the same maker, none better for the price. In Station Wagon Coats we have full and ¾ length.

In Storm Coats we have something different, with removable fur collar. In Bomber Jackets we also have the same style.

ARGYLE HOSE

We have just received a nice Argyle Hose for men, by Harvey Woods, in All Kroy Wool.

We are making several changes in our Display Cases, and while this work is going on we would ask our customers to excuse the state of affairs within our store. When we have finished the job, we hope you will find what you want much easier.

In Work or Dress Wear you will find none better at prices anywhere. You are always welcome to inspect our lines.

G.W.G. LINED SMOCKS

Another shipment of that G.W.G. Lined Smock has arrived. Come in and get yours now, as last shipment didn't last long and some customers were disappointed when they returned for their second smock.

DRESS SHIRTS

We have a few broken lines of Dress Shirts, by Tooke and Forsyth. Values up to $5.50, to clear on Friday and Saturday at $2.75.

E. A. MORGAN

WINCHESTER - - ONT.

MacIntosh's Groceteria

PHONE 46

WEEK-END EXTRA SPECIALS

CRISCO, per lb. ---- 44c
CRANBERRIES, per lb. ---- 25c
PUMPKIN ---- 2 Tins for 27c
HALLOWEEN KISSES, per lb. ---- 35c
PEAS—Choice Quality, 2 tins 29c
Per Case ---- $3.33
BUTTER ---- 67c

MacINTOSH'S

PHONE 46

Save Money

AT THE

Rexall One-Cent Sale

NOW ON

THIS WEEK --- Thursday, Friday and Saturday

Your Rexall Drug Store **J. F. Smith Drug Co.** G. H. LaRose, Phm. B. Manager

"In Business For Your HEALTH"

Open 8 a.m. to 6 p.m. and 7.30 to 8.30 p.m., Daily.
Closed Wednesday from 1 p.m.

PHONE 34. WINCHESTER, ONT. PHONE 34

Keyes' CASH Store

HOLLAND BULBS 5c Each

IMPORTED, EXTRA LARGE, FIRST QUALITY.

HALLOWEEN GOODS

Full Line of Candy, Rubber Masks, Novelties, Candles and Costumes.

New Vases

New and Beautiful - 79c and $1.39

PRE-SHOWING of CHRISTMAS TOYS

Largest Selection In The Country. A Small Deposit Will Hold Any Article. Shop Early While Our Line Is Full.

WOOL GLOVES $1.00 up

Ladies' and Children's, All Sizes, All Colours.

LADIES' HEAD SQUARES - $1.00 up

100 To Choose From, Silk, Rayon or Wool. All Colors.

12 New Patterns In OILCLOTH

Ibex Flannelette Blankets

70x90 ins., First Quality - $6.95 Pair

Boys' Cruiser Coats, Station Wagon Coats and Bomber Jackets

Full Line To Arrive Soon.

J. H. KEYES

Telephone 16 - - Winchester, Ont.

Afternoon Teas make friendly entertainment

"SALADA" TEA

BUY NOW and SAVE!

WITH EVERY

O K USED CAR or TRUCK

You Get Genuine Anti-Freeze and a Brand New Battery at No Extra Charge---For a Limited Time Only.

More than 20 O K Models

to choose from, plus Many More Outstanding Values, all in all ranging in price from $50.00 up.

FOR INSTANCE:

1950 PLYMOUTH Special Deluxe 4-door Sedan—newer than new—fully guaranteed for 90 long days—in storage all last winter. Air conditioning, directional signals and Nylon seat covers.

1940 CHEVROLET SEDAN—Better than average by far. Heaters, Defrosters and License, $600.00.

DON'T DELAY! BUY TODAY!

MELVIN MOTORS Ltd.

Your Exclusive "OK" Used Car and "OK" Used Truck Dealer for Dundas County and Vernon.

TELEPHONE 113 - - WINCHESTER, ONT.

Open Evenings Until 9.30 p. m. Later By Appointment.

Woods' Hardware

PHONE 109W. - - Winchester, Ont.

To Match Your Red and White Kitchen

See Our Display of Red and White Enamel and Kitchen Ware

When you think of OIL HEATING you think of QUAKER. For Comfort and Economy, there is none better.

Used Stoves

One good Used Combination Electric and Coal and Wood Range. A few good Used Coal & Wood Ranges. Agents for Findlay, Good Cheer and McClary Ranges, Moffat and General Electric Stoves.

See the 9.5 cu. ft. Shelvidor Refrigerator. Large freezer Guaranteed for 5 years, a Credit to any Kitchen.

Your Valued Patronage Solicited.

"HOOVER" Floor Cleaners

Take Your Choice of Tank Type or Upright.

You'll Be Happier With A NEW "HOOVER"

VICE & CRAIG

Furniture Dealers Funeral Directors Ambulance Service

TELEPHONE 13, WINCHESTER