$3.50 YEAR IN CANADA

$4.50 YEAR IN U.S.A.

The Morrisburg Leader

SECOND CLASS MAIL REGISTRATION NUMBER -0842

VOLUME 108, NO. 15. MORRISBURG, ONT., FRIDAY, APRIL 17th, 1970 SINGLE COPIES 10c

BROOMBALL CHAMPS OF MORRISBURG 1969-70



Meet the champions of the Morrisburg Broomball League for the 1969-70 season, The Avengers.

Back row, left to right, are: Barton Casselman, Frank Albert, Dennis Casselman, Cameron Dillabough, Harold Theriault, Mark MacoDnald, Vern Wilson, Peter Van Hoof, Ronald Casselman, Bill Duvall.

Front row, left to right: David Gilmour, Ralph Duvall, Robert Gillard, Ward Whitteker, Bill Pickering, Terry Mason. (Leo Heiding was absent when photo was taken

— Photo by Smith

John Ryder Passes After Long Illness

Many friends in Morrisburg and throughout the area will learn with regret of the death of Mr. John Ryder, a well known resident of Morrisburg for several years, which occurred on Saturday, April 11th. Although in ill health for several years, Mr. Ryder's death came suddenly.

Born in Liverpool, England, October 26th, 1889, he was a son of the late William Ryder, and his wife, Mary Jacques. After emigrating to Canada he was married on October 12th, 1914 at Almonte, to Eva J. Cochrane, who survives. For some years, the Ryders operated a successful restaurant on the Main Street of the old Morrisburg. He was a member of the Almonte Baptist Church, and of the Masonic Order.

Besides his widow, he is survived by one son, William Ryder of Toronto and one daughter, Mrs. Arthur Edgerton (Lois) of Morrisburg; one granddaughter, Miss Kathryn Edgerton, Belleville; one brother, William, of Holly Hill, Florida.

Funeral service was held Monday, April 13th, at the Fairbairn Funeral Home, Morrisburg, with Rev. Garfield Bruce of Lakeshore Drive United Church, officiating. Interment was at Fairview cemetery, Morrisburg.

Pall bearers were: Don Robertson, Gordon Thom, Wm. Mongor, Ed. Rice, Graham Schwerdtfeger, Ron Hummell.

Seaway Services Meeting Prepares Plans for New Season

A meeting of the Seaway Community Services organization was held in Knox Presbyterian Church, Morrisburg on Friday last, with a good representation of the clergy and concerned laymen in attendance. Mrs. Eric Steele of Winchester Springs convened the meeting with Mrs. Gordon Ennis of Williamsburg as secretary for the minutes.

Following the opening welcome and correspondence arrangements were begun for the annual Camp Program to be held in the Dixon's Corners and Glen Becker areas in July and August. Anew location for the Dixon's Corners area was given consideration; various committees were appointed to implement this camp program, now in its third year of operation. It was noted that close to 100 children had been involved in the camp activities of the two areas at the beginning of last year's program and that such numbers were again expected this summer. Plans to have ladies' groups of the areas prepare noon-hour meals for the campers this year were heartily greeted as a means to have the children remain "on location" during the days program.

A report was given by Mrs. Steele on an advertising campaign to enlist high school students of the area as counsellors for the camps (of three weeks duration in each of the two areas). An attractive placard was shown, inviting such counselling help, and which will be placed in the area high schools. Rev. Father Lloyd Cummings noted that all such counsellors would receive a two-week training experience in assistance at the camp, sometime in May or early June, and under the leadership of the Department of Education Recreational Branch. Mrs. Martine Gow, Director of Social Services at the Winchester Memorial Hospital will also provide training to the counsellors, in association with Miss Adele Jollicoeur, Public Health Nurse of the area.

Rev. oJhn Hibbs reported on the advertising program for a new Camp Director, noting that five applications had been received from university students interested in this personal enrichment program for children. It was agreed to have both the Director and the high school counsellors engaged by the first part of May to undergo the training program. Mr. Hibbs also noted the appreciable response of the denominations represented in providing the remuneration necessary for the hiring of the Camp Director. Five communions of the church are presently engaged in providing runds from their national offices, to cover the cost of such a Director.

An "Appeal Committee" of Miss Sharon Young and Mrs. Marie Mearns was also appointed to approach the congregations of Dundas County and the ladies' groups associated with the same, for continued assistance in the area of camp operation and of expenses. Community organizations will also be approached this year for their assistance.

Support of "The Dugout", used clothing store in the Morrisburg Shopping Centre will continue as a monetary help to this operation.

A very encouraging meeting concluded with all in attendance pledging their immediate involvement in the preparations for the camp season, and with the hoped-for assurance of the support of the entire community towards this personal enrichment program for the children of the area.

The next meeting of the Seaway Community Services organization will be held at Knox Church, Morrisburg, on Thursday, May 7th, at 8 p.m. All interested people will be most welcome.

Education Seminar At Cornwall School

Under the joint sponsorship of the S.D.&G. Roman Catholic Separate School Board and the S.D.&G. County Board of Education a "Spotlight on Special Education" Seminar will be held next Saturday, April 18th, in the General Vanier Secondary School, Cornwall beginning at 9:15 a.m.

Advance registration has indicated to the committee responsible for arranging the seminar that over 200 teachers from all parts of the district, as well as guests from New York State, and neighbouring municipalities, will be in attendance.

Keynote speaker at the morning session will be Dr. W.F. Koerber, director of Special Services, Scarborough Board of Education. Dr. Koerber, recognized as an authority in the field of special education, will speak on "The Changing Role of the Special Education Teacher".

Another highlight of the seminar will be a series of demonstrations by teachers in specific areas. Topics to be presented include remedial reading, intelligence testing a program for the emotionally disturbed child, programmed phonics, practical programs for occupational students at the Secondary School level, Mathematics for the slow learners, Team Teaching, Histoire and Geographie, and Speech Education. Teachers will have the opportunity of seeing three demonstrations of their choice.

Guest speaker at the noon-hour luncheon will be C.A.R. Sparling, Principal of Borden Public School, Ottawa, whose subject will be "Total Special Education Environment"

The Seminar is unique in that it is the first to be sponsored jointly by the two school boards within the local counties. It will bring together teachers from both Elementary and Secondary School systems as well as representatives from several of the social service agencies in the district and the adult education centre in Cornwall.

Publishers and School Supplers will have interesting book displays at the seminar.

U.C.W. Executive Met at Morrisburg

A meeting of the full executive of Seaway Valley Executive, United Church Women, was held in the United Church at Morrisburg recently, beginning at 10:30 a.m. Mrs F.W.B. Shaw, newly elected president, chaired both morning and afternoon sessions, which were attended by 18 executive members, and 24 local presidents. Mrs. Shaw welcomed the members, and led in a bref service of worship, based on Paul's letter to the Ephesians.

The president explained the difference between Presbytery, a noun, and Presbyterial, an adjective denoting, usually but not necessarily, United Church Women.

Mrs. A. Van Allen of Kemptville, Treasurer, reported an amount on hand of $1940, as of April 6th, 1970 The Mission and Service Fund (formerly M&M) is no longer hand led by Mrs. Van Allen, but she reported a balance in that fund of $4.548 received to date. The treasurer suggested that a letter of thanks be sent to the auditor, Mr. Alex Gray, for his excellent work.

With regard to committees, it was agreed that Mrs. D. J. Cooper, Citizenship Chairman, would recruit her members from her region. — Christian and Missionary Education Chairman ,Mrs. Gerald McFarlane was given authority to choose her own committee, one from each region. The Finance Committee, on a motion, was to consist of Mrs. A. Woodland, Mrs. W. Garlough, and Mrs. Van Allen. The Nominating Committee will consist of Mrs. Clifford Larmour, Chairman, and the five regional vice-presidents.

Those nominated to Presbytery Commissions were as follows:

Under Outreach: Stewardship Services — Mrs. Woodland, Mrs. Garlough, Mrs. Van Allen; Church vocations — Mrs. Robert Allum; Home Missions — Mrs. Milton Hillis; World Mission, Mrs. Keith Brownell.

Under Congregational Life and Work: Christian Education — Mrs. McFarlane, Mrs Kenneth Dalrymple, Mrs. W. Black; U.C.W. — Mrs. A. Morrison, Miss Marion Adams, Evangelism and Social Service — Mrs. D.J. Cooper.

Under Administration: Manse — Mrs. David Frappier.

A motion was passed that the Sub-executive be composed of the following: Past President, President, Vice-President, Treasurer,— Corresponding and Recording Secretaries, with power to add at need

After lunch, Mrs. Robert Allum reported as a delegate to the Annual Meeting of Montreal-Ottawa Conference U.C.W., held at Summerlea United Church in Lachine in March. The theme of this meeting was "Dare To Be", and the need for change was stressed, — change resulting from a changing world. "Women would like to be recognized as people, not women", she said. Mrs. Allum also mentioned a Consultation in December, which she had attended, and which made her aware of the great interest which Conference took in Presbyterial U.C.W. and in local congregations and their problems. For example, the 50c membership fee which is a controversial issue is being studied very carefully and a motion will be presented eventually to the Board of Women regarding its decision.

April Meeting of St. Paul's L.C.W.

"The Gap of Silence" was the topic of the programme at the April meeting of St. Paul's Lutheran Church Women. This was in the form of a dialogue between a representative of the "under thirty year olds" and the "over thirty year olds." The parts were taken by Mrs. Leonard Barkley and Mrs. John Schultz.

The scripture was read by Mrs. Kemp Beckstead.

The altar committee for April is Mrs. Walter Bowman and Mrs. Kemp Beckstead and for May and June it is Mrs. Miriam Salmon and Mrs. Reatha Riddell.

Quilts for Lutheran World Relief were on display and plans were made for future work.

Samples and patterns for altar linens were discussed.

The president, Mrs. Miriam Salmon, reported that "A Design for Living" workshop will be conducted by Mrs. Mark Innis of Deep River in the Parish Hall at Morrisburg

Rev. F.L. Howald closed the meeting with prayer and benediction.

A social period followed.

Special Evangelist at Pentecostal Church Here

Special evangelistic meetings are continuing at the Morrisburg Pentecostal Tabernacle with Evangelist W.F. Rourke, an outstanding Bible teacher and preacher.

Mr. Rourke preaches with practical common sense, sincerity and simplicity which any one can understand. His heart-warming messages on "Peter - the Rock", "Watering Camels", and "Twins" were greatly appreciated by all who attended the revival services this past week.

"Monkey Business" will be his topic for the Family Night service on Friday night, a message for young people and their parents.

Sunday morning, his subject will be "Health and why we are sick". The Sunday night service at 7.30 p.m. will bring a timely message on "Egypt and Israel in Prophecy".

Weekend services, Tuesday through Friday at 8 p.m. will commence with "Why God didn't destroy Satan in the beginning", followed by other messages on church truth.

The closing services of these revival meetings will be on Sunday, April 26th.

C.P.T.A. Meeting Held at Iroquois

The regular meeting of the C.P.T.A. of the parishes of St. Mary's, Morrisburg, and St. Cecilia's, Iroquois was held at St. Cecilia's separate school in Iroquois on Monday April 13th. The meeting was opened with a prayer by aFther MacDonald.

Leo de Bellefeuille, president, read an article by W. J. Wilkinson, CPTA executive on the necessity of the local CPTAs, stressing the importance of having a voice in the set-up of school curriculum etc., to combat the bureaucracy of the present school system, especially of the danger of the breakdown of the family in relation to the school

The minues were then read by the secretary of the meeting of February 6th, and the last executive meeting March 17h. 1970.

Correspondence and the financial report were read.

The guest speaker Mr. Len Liblitz, Diocesan treasurer, was introduced by Mr. Jack Valcour, who spoke on the Archdiocesan Convention held a few weeks ago in Kingston, and also answered questions from the floor. Mr. Liblitz also had some fine suggestions to help and guide the local CPTA.

Mr. Jarvis, of the school staff, thanked the guest speaker

Rev. D. W. MacDonald, chairman of the nominating committee, submitted the following list of names for the next executive of the CPTA

Immediate past president, Leo de Bellefeuille; president, Mrs. Eileen Merkley; vice president, Mr. Peter Van Moorsel; Rec. Secretary, Mrs. Mary Tennant; Cor. Secretary, Mrs Pauline Tyo; Treasurer, Mr. Jack Van Hoof; Teachers Councillors, Mrs .E. Orlicky, Mr. Doug Jarvis. Parent Councillors: Mrs. Joan Brunt, Mr. Ted Van Moorsel, Mr. Karl Groniger, Mrs. oNrman O'Neil, Mr. Victor Wagemans. All nominations were accepted by the meeting.

The 50-50 draw was held and the lucky winner was Mr. Bill Knight, R.R .1, Iroquois.

The annual meeting will be held in Morrisburg on May 11th, when the new executive will be inducted.

Father MacDonald closed the meeting with a prayer.

Summer School 1970, will be held in the usual place from August 17-19, at Ste. Anne de Bellevue, P.Q. Director is Mrs. Donald Scoates and leaders are Mrs. John Coleman and The Rev. Charles Forsyth. Fee this year is $30.00 reduced from last year by $5.00. A motion was passed to send five delegates from Presbyterial U.C.W. one from each region plus alternate, as follows: Region 1, Mrs. K. Dalrymple and alternate; Region 2, delegate to be named with Mrs. Hillis as alternate Region 3, Mrs. Frank Casselman and alternate; Region 4, Mrs. Ross Somerville and alternate; Region 5, delegate to be named with Mrs. A. Woodland as alternate.

Vacancies in the executive were filled as follows: Recording Secretary, Mrs. D. Frappier, to take the place of Miss Ethel Whitteker who will be moving to Ottawa in the near future. Mrs. Shaw expressed her sincere thanks to Miss Whittsker for her excellent work over a long period of time. Vice-president for Region 1, Mrs. K. Dalrymple of Plantagenet; Vice-president for Region 5, Mrs. M.A. Duff of Prescott.

Mrs. Woodland, Conference Supply and Relief Chairman, read a list of supplies requested through Conference by Dr. William Milligan of Cornwall, now in Angola, to be divided among Presbyterials.— This list included such items as bandage, used diapers, patches for quilts, plastic bags, etc. With regard to clothing for overseas, this was still needed and requested.— Mrs. Woodland asked that clothing have at least six months' wear and be in good condition, and that buttons and zippers be not removed.

The date for the fall executive meeting was set for Monday, September 14th, the place to be announced. Mrs. Shaw asked the local presidents particularly, to think about fall rallies now, and to be on the lookout for ideas — What do you want from your fall rally? This will be of great assistance when the planning meeting for the rallies is held at a later date.

Announce Reorganization Ont. Dept. of Transport

Ontario Transport Minister Irwin Haskett announced that his Department has been re-organized in to two divisios — the Registrar's Division and the Transportation Division — "to meet the new transportation challenges during the years ahead."

The Registrar's Division is basically the former Department of Transport and groups together a number of related responsibilities in the field of private and commercial road transportation.

"The Province must look more critically at those forms of transportation that are regarded as being constitutionally under he jurisdiction of the Federal Government. Only by doing this can the Province assure for its people the transportation mobility so essential in today's society," Mr. Haskett told he Legislatuer.

"For this reason, the Transportation Division has been formed. It is responsible for expressing the Province's interests in those areas, whether or not they are constitutionally under federal jurisdiction, that economically and socially are of vital concern to Ontario and the well-being of its citizens," he added

He said the Province has been involved in transportation matters under federal jurisdiction for some years "and this involvement can be expected to intensify".

Mr. Haskett said the Province is concerned about such matters as the formation of a regional air service for Ontario, the development of a passenger train network, and pressures by the trucking industry to operate on Sundays.

The Transportation Division, on behalf of the Province, has been involved in discussions and hearings on these issues.

"These and other actions by the Transportation Division clearly demonstrate the need for and merit of establishing a forceful provincial body to represent the Province's interests in transportation matters under federal jurisdiction, Mr. Haskett said.

The Transportation Division was formed from the base of two existing branches — the Transportation Studies Branch and the Legal Branch. It will consist of four branches — the Engineering Research Branch, the Engineering Operations Branch, the Economic Analysis Branch and the Legal Branch

The Division will also assist the Registrar's Division in the development of driver improvement, vehicle safety and highway safety programs.

"Though the creation of the new Transportation Division is an important step forward, "Mr. Haskett said. "Motor vehicle administration remains the primary responsibility of the Department. We are still faced with a variety of complex and difficult administrative problems created by over 3,00,000 licensed drivers operating almost 3,-000.000 vehicles over a staggering total of 28 billion miles annually. And, with a net increase in the driver population of almost 120,-000 a year and, in the vehicle population, of about 100,000 a year it must be expected that these problems will continue to expand in the future."

Head of the Registrar's Division is Robert H. Humphries, Registrar of Motor Vehicles and a lawyer and career civil servant who has worked for the Province for more than 30 years .

Acting Executive Director of the Transportation Division is David M. Duncan, Q.C., who practised law in Hamilton for 13 years before joining the Department of Transport as senior solicitor and Director of the Legal Branch in 1963.

H. S. Lannin Ltd.
GENERAL CONTRACTORS
PHONE 774-2037 WINCHESTER, ONT.

RED CROSS
is always there
with YOUR help

AUDITOR'S REPORT 1969

FOR THE CORPORATION OF

THE VILLAGE OF MORRISBURG

The Reeve,
Members of the Municipal Council,
and Ratepayers,
The Corporation of the Village of
Morrisburg,
MORRISBURG, Ontario.

Gentlemen:

I have made an examination of the books of account and supporting records of the Corporation of the Village of Morrisburg and its constituent boards and commissions for the calendar year ended December 31, 1969, with the exception of the Hydro Electric Commission, which will be reported on at a later date. From this examination, I have prepared the statements listed on the attached Index, and I now present them together with my comments thereon.

COMMENTS

An examination included a general review of the accounting procedures and such tests of the accounting records and other supporting evidence as I considered necessary in the circumstances.

CORPORATION:

I note that the taxes in arrears as at December 31, 1969 have increased $1,673.00 over the taxes in arrears as at January 1, 1969. I continue to recommend that every effort be made to enforce and increase the collection rate on these tax arrears. I note particularly the taxes in arrears, which are three years or more old, as at December 31 ,1969, amount to $8,895.00, not including interest and penalties added. It would appear to me that it may be necessary to register many of these properties under the Department of Municipal Affairs Tax Registration Procedures.

As a further aid to improving collection of current taxes, I would suggest that Council consider the use of an interim tax billing with two instalments on it and a final tax billing with two instalment payments on it, thereby setting up a four instalment payment system for the payment of current taxes. Inasmuch as the present legislation relating to making payments to schools of their levies throughout the year will require funds on hand much sooner than was required in prior years.

COMMUNITY CENTRE BOARD:

The assets and liabilities of this Board have been consolidated with the Revenue Fund assets and liabilities of the municipality and are included in Statement 2. The revenues and expenditures of this Board have also been consolidated with those of the municipality and are included in Statement 1.

GENERAL:

I shall be glad to furnish you with such further information as you may require, relative to my examination or this report.

Yours very truly,

JOHN D. LEWARS, C.A.

AUDITOR'S OPINION

I hereby report that in my opinion

1. The financial transactions which have come under my notice have been within the powers of the municipality.
2. The audit has been conducted in accordance with the instructions of the Department of Municipal Affairs.
3. The financial statements present fairly the financial position of the municipality as at December 31, 1969 and the results of its operations for the year ended on that date.

Date of filing March 25, 1970
Signature: JOHN D. LEWARS, C.A.
Licence Number 3841

VILLAGE OF MORRISBURG
STATEMENT OF REVENUE AND EXPENDITURES
for the year ended December 31, 1969

REVENUE

	1969	1968
Taxation	$231,002.	$193,679.
Contributions from other governments	113,746.	110,746
Other	38,052.	35,111.
Total revenue	$382,800.	$339,536.

EXPENDITURE

General government	$31,127.	$24,376.
Protection to persons and property	15,974	8,877.
Public works	30,313.	32,707.
Sanitation and waste removal	12,808.	11,084.
Conservation of health	1,011.	108.
Social and family services	8,831.	9,283.
Recreation and community services	50,358.	48,887.
Community planning and development	1,425.	1,596.
Financial expenses	15,270.	12,012.
Education	144,153.	120,292.
County—share of expenditure	66,447.	61,332.
Total expenditure	$377,717.	$330,554.
Excess of revenue over expenditure for the year	$ 5,083.	$ 8,982.
Surplus at the beginning of the year	26,148.	17,166.
Surplus (deficit) at the end of the year	$ 31,231.	$ 26,148.

VILLAGE OF MORRISBURG
REVENUE FUND BALANCE SHEET
as at December 31, 1969

ASSETS

		1969	1968
Cash		$ 49,196.	$ 34,979.
Accounts receivable			
Canada	$ 1,188.		
Ontario	11,352.		
Municipal		12,540.	18,236.
Local boards and other funds			
Due from Water Supply System	$13,725.		
		13,725.	15,347.
Other, after deducting allowance for doubtful accounts		2,801.	1,346.
Taxes receivable, after deducting allowance for uncollectable taxes		41,252.	39,579.
Inventories, at cost		500.	500.
Total assets		$120,014.	$109,987.

LIABILITIES

Accounts payable and accrued liabilities			
Other governments			
Municipal	579.	579.	3,307.
Local boards and other funds			
Due to Morrisburg Hydro Electric Commission	5,142.		
		5,142.	262.
Other		9,085.	20,160.
Other liabilities		5,977.	5,110.
Reserves		68,000.	55,000.
Surplus (deficit)		31,231.	26,148.
Total liabilities		$120,014.	$109,987.

VILLAGE OF MORRISBURG
CAPITAL FUND BALANCE SHEET
as at December 31, 1969

ASSETS

	1969	1968
Capital outlay to be recovered in future years	$ 63,000.	$140,950.
Total assets	$ 63,000.	$140,950.

LIABILITIES

Net long term liabilities		
General municipal activities	$ 63,000.	$ 78,000.
School boards		62,950.
otal liabilities	$ 63,000.	$140,950.

VILLAGE OF MORRISBURG
NOTES TO FINANCIAL STATEMENTS
for the year ended December 31, 1969

1. *CHARGES FOR NET LONG TERM LIABILITIES:*

Total charges for the year for Net Long Term Liabilities were as follows:

Principal Payments	$ 15,000.
Interest	4,358.
Total	$ 19,358.

This amount of $19,358. was paid from the general revenues of the municipality and is included in expenditure, classified under the appropriate functional headings.

2. *PROVISIONS FOR RESERVES:*

Provisions for Reserves amounting to $13,000. are included in the Statement of Revenue and Expenditure. Of this amount, $11,000. are included in "Financial Expenses" and $2,000. in "Protection to Persons and Property - Fire".

3. *NET LONG TERM LIABILITIES:*

Total Long Term Liabilities incurred by the municipality and outstanding at the end of the year amount to $105,834.

Of the outstanding Long Term Liabilities shown above, for which the Stormont, Dundas and Glengarry County Board of Education has assumed the responsibility for payment of principal and interest charges, the principal amount outstanding at the end of the year was .. (42,834.)

Net Long Term Liabilities at the end of the year $ 63,000.

SUPER VALUE

SPRING SALE

of SCARFE "Highest Quality" PAINTS

SCARFE Leisure Line

INTERIOR LATEX
Reg. $10.85 per Gal.

INTERIOR SEMI-GLOSS
Reg. $11.80 per Gal.

SUPER WHITE ENAMEL
Reg. $14.85 per Gal.

LOOK — ONLY

$6.99

PER GALLON

YOU CAN SAVE
UP TO A WHOPPING
$6.51 per gallon
DURING
THIS VERY SPECIAL SALE!

SCARFE Gold Line

EXTERIOR LATEX
Reg. $11.50 per Gal.

EXTERIOR ALKYD HOUSE PAINT
Reg. $13.50 per Gal.

INTERIOR-EXTERIOR FLOOR ENAMEL
Reg. $11.70 per Gal.

THE BLACK LUMBER CO. LTD.

MORRISBURG, ONTARIO PHONES: 543-2188; 543-2933

CIAG INSURANCE CONFERENCE TO BE HELD AT CORNWALL

The 1970 Ottawa Division Insurance Conference of Co-operators Insurance Association of Guelph will be heldt his year at the St. Columban's Parish Centre and Cornwallis Hotel, Cornwall on Saturday, April 18th. This is the first time Cornwall has been chosen as the conference site since the division was organized 12 years ago. About 250-300 persons are expected to attend representing credit unions, co-operatives and farm organizations in the 10 Eastern Ontario counties. The Ottawa division, with division officein Ottawa, has a staff of 75 and 60 sales representatives. It serves approximately 32,000 policyholders. Albert Lalonde is district manager for Dundas, Stormont and Glengarry with an office located at 410 Pitt St., Cornwall.

The Association has more than 350,000 causalty insurance policies and over $127 million of life insurance in force. Policyholders reported 46,000 claims in 1969. Combined assets of the casualty and life companies exceed $50 million. The Association has over a thousand staff members and sales representatives and 58 offices throughout Ontario.

Controlling ownership of CIAG is in the hands of three democratic sponsors — Ontario Credit Union League, Ontario Federation of Agriculture and United Co-operatives of Ontario. The ten directors of CIAG are nominated by these organizations.

The Hon. Lucien Lamoureux, M.P., Speaker of the House of Commons, will be guest speaker at the luncheon which follows the meeting.

Report from the Ontario Legislature

by:
Fred M. Cass, Q.C., M.P.P.

The first Departmental Estimates for the 1970-71 fiscal year.—those of Tourism and Information, were debated at length and passed during the week. The outstanding item among the many facets of that Department's operations is undoubtedly the new Centennial Centre of Science and Technology.—With Upper Canada Village in our area which depicts for us our past, the Science Centre, which illustrates the present and points into the future, has been visited by ever increasing numbers of our citizens young and old. It is a place anyone visiting our provincial capital should by no means miss—the reward for even a few hours' visit is worthwhile.

The House debated at some length the new Bill to provide for a re-organization of the body governing the legal profession — i.e. the lawyers guild known as The Law Society of Upper Canada. The new law sets out in statute many of the duties, rights and responsibilities of the profession and its governing body which have grown up over he last two centuries and from custom alone have been observed. In addition it provides for lay representation which is an innovation in keeping with our times when everyone is an expert on everything.

The Minister of Financial and Commercial Affairs announced that already more than 250 municipalities in Ontario have licensed religious and charitable lotteries under the new provisions in the Criminal Code of Canada. This new law and licensing procedure is a great improvement over the previous state of affairs, ensuring as they do that sponsors of, as well as participants in, bingo games, raffles and such like will not have the former uncertain and fearful problem of hoping the effort would not be checked by the authorities.

During the week there was also announced a $63,128 forgivable loan to C.F. Hathaway (Canada) Ltd., at Prescott to expand facilities, as well as Ontario Municipal Board approval of sewage treatment works at Prescott and at Winchester.

Progress on Freeway No. 416 from Prescott to Ottawa also appears certain as more contracts in the Spencerville area have been called and others are expected to be outlined in the Highways Departmental Estimates when they are presented. Meantime it is also anticipated that both Highways 31 and 43 in our area will receive some attention this year and some re-building in 1971.

The Minister of University Affairs has announced that of his Departmental funds no less than $420 million will be spent for support programs for our universities —being some $315 million for operating grants, $43 million for student grants and fellowships, $12 million for university programs and the remainder for capital and administrative costs and related costs

MAIN STREET



"Well, six times nine was 56 when I went to school!"

Why settle for low prices alone when...

DOMINION GIVES YOU LOW PRICES PLUS QUALITY

DOMINION

LEGRADE TENDER, SHANKLESS VAC-WRAPPED
SMOKED PICNICS LB **49¢**

SPECIAL BOSTON STYLE BONELESS — POUND
PORK ROASTS - - - - - - 79c

DEVON RINDLESS — 1-LB. PKG.
BREAKFAST BACON - - - - - - 89c

DOMINO — 1-LB. PKG.
SKINLESS WIENERS - - - - - - 59c

VIVA COLOURED — 2-ROLL PACK
TOILET TISSUE - 3/$1.00

ROBIN HOOD NO-BAKE — 11½-OZ. PKG.
CREAM PIE - - - 3/$1.00

LIBBY'S FANCY — 48-OZ. TIN
TOMATO JUICE - 3/$1.00

CUDNEY CHOICE — 28-OZ. TINS
PEAR HALVES - 3/$1.00

HOLLANDIA — PKGS.
DUTCH COOKIES - 3/$1.00

GOLD SEAL — 7¾-OZ. TIN
PINK SALMON - 2/$1

KON TIKI CHOICE TROPICAL — 14-OZ. TIN
FRUIT SALAD - 4/$1

MOM'S — 1-LB. PKG.
COLOURED MARGARINE 4/$1

DOMINION — 19-OZ. TIN
CHOICE TOMATOES 4/$1

HEINZ — 14-OZ. TIN
COOKED SPAGHETTI 5/$1

CARRIERRE PEAS OR — 19-OZ. TIN
CREAM CORN - 5/$1

ROYAL ASSORTED — 3-OZ. PKG.
JELLY POWDERS - 10/$1

GATTUSO — 8-OZ. TIN
TOMATO SAUCE 10/$1

DOMINO — ½-GALLON
ICE CREAM 69c

NEW BRUNSWICK — CANADA NO. 1 — 25-LB. BAG
TABLE POTATOES 89¢

ARIZONA LARGE SIZE 88s JUICY — DOZ.
SUNKIST ORANGES - - - 79c

FLORIDA SIZE 56s — JUICY
PINK GRAPEFRUIT - 10/89c

MEXICAN MINIATURE SIZE — PINT BOX
CHERRY TOMATOES - - 39c

All Values Effective Till Closing, Saturday, April 18th, 1970

Store Hours: Mon. 9—6; Tues. 9—6: Wed. 9—12 Thurs. 9—6: Fri. 8:30—9; Sat. 8:30—6:00

WE RESERVE THE RIGHT TO LIMIT QUANTITIES

Serving You is Our Pleasure

DOMINION

DOMINION STORES LIMITED

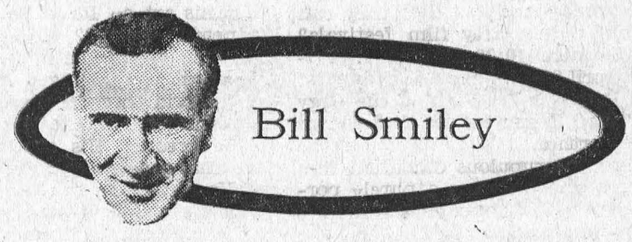

You can't win 'em all

There's nothing like a little change at this time of year to pull you out of the doldrums. That's what my wife said when the school holidays were coming up. And she was right.

Most of our friends were going somewhere: Skiing, Florida, Jamaica, Mexico, South Carolina.

Family obligations and lack of cash vetoed anything like that, but she had a wonderful plan. My brother-in-law and family were going to Florida. They live in the city. We'd go to the city, stay at their place, saving a big hotel bill, take in a few shows, and step out to dinner a couple of times.

"It'll be just like home for you" says she. "You can take your exam papers and mark them, you won't have a care in the world, we'll have some fun, and it will be a nice change for you."

It was.

Our daughter was home for the weekend, but was going back to the city to stay in the grubby hole her friends rent. She wanted to take back her cat and kitten. She was prevailed upon to wait until midweek — when we were going down — for the animals' sake. First mistake.

Word got around among her friends. Second mistake. To cut it short, we left for the city with two cats, four teenagers, two big boxes of grub for Kim, enough clothes to go to Europe, and me in a surly mood.

Arrived at Kim's abode and carried up the food, only to discover that three teeny-boppers had beat her to it, and there wasn't room for her.

Took her back with us to brother-in-law's house, a handsome place indeed. Picked up the key from a neighbor, as arranged. Turned key in lock. It bent. Played with lock. Stamped on key with heel to straighten it out. Couldn't. Finally door swung open. Great relief.

Fumbled for lights, all located in wrong place. "Phew! This place stinks," said Kim. She was right. Dopey sister-in-law had not turned refrigerator off properly. Freezer was unfrozen, water all over floor, meat moldy.

Solid hour of mopping up, scrubbing out frig. All hope of hamburger gone out in garbage, rotten. Eventually, I made a mess of crumbled buns in a large tin of spaghetti sauce. It tasted like spaghetti sauce, which is pretty strong without spaghetti.

House was cold. Turned heat well up. Nothing happened. Steam heat. An hour later it was 80. Turned heat way down. Nothing happened. Steam.

Tried washing dishes. No hot water. Afraid to go out to show, or anything, because of faulty key. Might never get in again. Suggested: "Let's get the hell out of here and check in at a hotel." No takers. Too tired. Watched TV and went to bed.

Next day same thing. Hot water came on, for no reason, but wife and daughter bickered most of day, also for no reason. Had company. Sent out for food. Stayed up too late. Fell asleep. Awoke to great squabble and daughter leaving, with her cats. Persuaded her to settle down. Three a.m. and no buses running. She's not so dumb, and agreed.

Third day, worse. Freezing rain and snow outside, no food and raw nerves inside. My wife was right from the start. It was just like home. And my exam papers were still in the suitcase.

Finally took bull by horns and went out on town. Downtown packed with solid mob, barely moving traffic. Had beautiful dinner in crowded joint, after standing in line for half-hour. Hamburg for me, coffee for the girls, who weren't hungry from feminine perversity. At last, saw a one-hour revue, at 11 p.m. Home at 12.30 a.m.

Next day, took Kim down to her house, with cats. All food we'd brought for her was eaten.

Back to house. Wife slaving to clean up. I said: "I'm going home. Period!" For once, no argument. Home through blizzard. Stopped by cop. But, ah, that home sweet home. No cats, no kid.

There's nothing like a little change.

Toronto Telegram Syndicate

LOCAL and GENERAL

BORN — At Winchester Memorial Hospital, on Tuesday, April 7th, to Dr. and Mrs. Graham Houze of Morrisburg, a daughter.

BORN — At Winchester Memorial Hospital on Sunday ,April 12th, to Mr. and Mrs. Lee Tuttle, Morrisburg, a daughter.

Mrs. eNllie Holder, Mrs. Hilda Cramer and Mr. Stanton Eamon of Ingleside were recent callers of Mrs. W. J. Cheley, Maud St. West.

Mr. and Mrs .Walter Cassell will leave this week end from Toronto for a three weeks holiday in Europe.

Mrs .Florence Hall and Mr. Edward Servage of Chesterville spent Sunday with Mr. and Mrs. Herbert Casselman.

Mr. and rMs. Herbert Casselman have returned home from Florida. While there, they spent a few days in Orlando, Daytona Beach, Sephyr Hills and St. Petersburg, among several other places. They also visited their cousin, Mrs. Lillian Newman of Orlando.

Guests of Mr. and Mrs. Isaac Wilson during the week end were Mrs. Alex McNee of Port Credit, Mrs. Alex Abel of Iron Bridge, and Mrs. Richard Easton of Toyes Hill.

FORTHCOMING MARRIAGES

Mr. and Mrs. William E. Mongor announce the forthcoming marriage of their daughter, Barbara Anne, to Gordon Ralph Cougler, son of Mrs. Chesley Cougler and the late Mr. Cougler. Marriage to take place at St. James Anglican Church, Morrisburg, on Saturday, June 2t7h.

•

Mr. and Mrs. Robert E. Keeble are pleased to announce the forthcoming marriage of their only daughter, Christine Ann, to Mr. Christopher Slater, elder son of Mr. and Mrs. R. L. Slater, Morrisburg, Ont. Marriage will take place in St. James Anglican Church, Kemptville, Ont., on May 2nd at 4 p.m.

NOW HEAR THIS

by Lorna Rogers

Peter Gzowski, the host of the popular roller coaster show, Radio Free Friday, has decided it's too much to edit Maclean's Magazine and host RFF at the same time. He's left RFF and the producers at this writing are still scouting for a replacement.

It's time for the Easter Seal campaign for the Crippled Childrens' Fund On Stage, Saturday, April 18, CBC radio presents The Easter Seal Show with emcee Fred Davis, chanteuse Daniele Dorice, folk-singing group The Travellers, fiddler Al Cherny, The Steiner Brothers and Major Hoople's Boarding House. Quite a lineup for a good show for a good cause.

Suspicions confirmed . . . Did you ever think that some film-makers produce films that are close to pornographic simply so that they can be entered in arty film festivals? On Theatre 10:30 Monday to Friday April 20-24, Montreal dramatist Bill Davies' story Filming the Orgy on Third Beach carries that theory one further. It's a farce on the rather unscrupulous Canadian film maker who produces a purely pornographic film and enters it in a Canadian film festival. When the film is thrown out of the competition, the film-maker tries several dubious means of persuading the authorities to reconsider. The case even comes up in Parliament. It's purely fictional, but good fun.

Be prepared to miss some of your favorite programs on Tuesday, April 21, when the Apollo XIII space craft splashes down, if everything goes according to schedule.

Western wheat farmers have a chance to state their case on Sound ings, Wednesday, April 22. They'll thrash out the questions of government subsidies for not growing wheat, the exodus of farm people to other parts of Canada, the idea of western separatism. And they're very serious problems, deserving of consideration.

Marcel Marceau on radio? Aw, c'mon you're kidding! No sir! The famous French pantominist talks about his art on Ideas Network on Wednesday, April 22. Marceau talks about the art of the mime, how it developed and changed fom the Greek world through the court entertainments of the Middle Ages to the present. His own methods have changed throughout his career. He illustrates the three stages —objects, symbols and abstracts with corresponding poems and musical pieces.

O.P.P. REPORT

The Highway Traffic Act of Ontario states in Section 51(a) (1) that:—No person shall ride on or operate a motorcycle on a highway unless he is wearing a helmet that complies with the regulations.

Ontario Provincial Police in Dundas County patrolled 13,668 miles while working 1,060 hours. During this time officers laid 52 charges and issued 79 warnings under the Highway Traffic Act of Ontario.

Officers from Morrisburg and Winchester Detachments investigated 3 thefts, 4 disturances and 19 miscellaneous complaints. Eleven persons were charged under the Liquor Control Act of Ontario while while 6 others were arrested with impaired driving. Four persons were arrested in Winchester as a result of two stolen cars being recovered there.

Area highways were quiet with officers investigating 4 property damage accidents.

Provincial Judges Court was quiet with officers spending 8 hours in court while registering 39 convictions.

Motorists, you have until April 30, 1970 to remove studded tires.

55 MILLION SHOTS FOR MEASLES ACROSS THE WORLD

Despite the distribution of 55 million doses of one-shot Lirugen measles vaccine throughout the world, "an estimated 1,000,000 Canadian children still remain unvaccinated", a spokesman for a leading Canadian pharmaceutical company said here recently.

Robert Wight, of the Pharmaceutical Division of Dow Chemical of Canada, Limited, was referring to recent press reports on the spectacular increase in measles since January 1. The Federal Department of Health reported the incidence was almost five times greater than in the corresponding period of 1969.

"It would appear that children are simply not getting their vaccinations as they should", he said. "It's difficult to understand why parents are not having their children immunized when vaccine is available."

It is estimated that more than 1,000,000 children have already been vaccinated in Canada with the one-shot vaccine, but an estimated 1,000,000 others are still unvaccinated and susceptible.

Medical authorities point out that many parents are unaware of the possible harmful effects of common red, 10-day measles (rubeola). Encephalitis or mental retardation can result.

Dr. C.S. Anglin, associate professor of pediatrics at the University of Toronto and associate physician at the Hospital for Sick Children was recently quoted as saying that measules vaccine is one of the safest and most effec-

RETARDED KIDS ASSAOCIATION IS RE-ORGANIZED

The reorganizing meeting of the Dundas Association for Retarded Children was held in the Iroquois Civic Centre, Tuesday, the 7th of April.

The following executive was elected: President, John Haldane Vice President, Norville Timleck; Secretary, Mary Timleck. Treasurer, Carol Ivens.

The association was responsible for starting the Williamsburg and Iroquois Schools for Retarded Children. The main purpose of the association at the present time is to increase the membership, so it can look to the future and the possibility of opening a workshop for the adults in Dundas County.

The next meeting of the association is the 12th of May, at the Civic Centre in Iroquois, and the time is 8 o'clock. Circle the date on your calendar and plan to attend.

U. C. GOLF COURSE TO OPEN EARLIER THIS SEASON

If the weather co-operates, play on the Upper Canada Golf Course will start on the week end of May 9th.

Last fall extensive improvements were completed on a number of fairways, particularly in regard to drainage, which hopefully will limit winter damage which occasionally occurs.

With the opening of the new club house all the appropriate services will be available for golfers. The modern pro shop will have equipment and sundry items for sale along with golf clubs and cart rentals.

Ladies' and men's change rooms with showers and lockers will provide comfort and convenience especially for players who come from a considerable distance. The spacious dining lounge, cloakroom, lavatories and screened patio round out the full service package of the Club House.

Green fees Monday to Friday for 18 holes — $3.00, on week ends and holidays, $5.00.

For 9 holes, Monday to Friday after 5:00 p.m. — $2.00

Juniors (under 16), Monday to Friday — $2.00 for 18 holes with NA PLAY weekends and holidays.

Season tickets are available for men at $100.00, ladies $60.00, married couples $150.00 and Juniors $35.00.

The aesthetic surroundings and related atmosphere of the course has attracted 31,000 green fee players during the past two years including an increasing number from Montreal, Ottawa and the Massena area.

At par 72, 6908 yards for men and 5650 yards for ladies, the Upper Canada Golf Course offers variety and challenge.

This is a public course with all appropriate appointments and one which will reflect favourably on the future growth of this popular recreation in the Seaway Valley.

MRS. JEAN DEVAUL HEADS LADIES CURLING CLUB

Mrs. Jean Devaul was elected president of Morrisburg Ladies' Curling Club at the annual meeting held Friday in the Civic Centre. Others elected to office were: Elsie Brais, vice president; Valerie Howald, secretary Norma Hill, treasurer; Shirley Scully, Ethel Crober and past president Joan Farlinger, members of the executive committee.

Evening social committtee will comprise: Reatha Riddell, Marie MacDonald, Elva Baker. Dance convenors are: Orma Barkley, Judy Greer; Bridge Committee; Carolyn Robertson, convenor with Winnie Roberts and Lois Edgerton; Day curler committee, representative, Winnie Roberts; Bonspiel Committee members: Norma Hill, Joan McGillis, Rhoda Thomas, Sharon VanAllen.

Lois Rosenquist was appointed a committee of one to study the matter of sweater crests and trophies.

Bruce MacDonald was elected president of the men's organization. The Dodge Trophy went to Gerry Rosenquists's team with Earl Jeacle, runner-up. Lorne Casselman's rink won the Pat Lid with John Allison coming in a close second. Turkeys went to Spence Perry's rink and club pins, to the runners-up under John Allison, skip.

ANGLERS, HUNTERS CONDEMN GOVT. FOR NEGLIGENCE

At a Board of Directors' Meeting held in Toronto over the week-end the Ontario Federation of Anglers and Hunters passed a resolution condemning the Government of Ontario for their negligence in permitting the present crises of mercury pollution of our waters.

The Federation reminds the Ontario Government that it and other concerned conservation organizations has for many years urged the enforcement of the allowable standards in regard to the discharge of effluents into our waters that have been set out by the Ontario Water Resources Commission.

It has been the unwillingness of the Government to enforce available pollution control legislation that has forced Ontario to now race a pollution crises that would have been largely prevented by responsible action.

The Federation insists that the people of Ontario be given immediate assurance that before chemical such as mercury are allowed to be used by our industries that these standards will be enforced and industrial effluents be continually monitored and controlled so as to prevent future compromise of our environment.

J. I. LAFLEUR, WILLIAMSBURG MAN DIED IN HOSPITAL

Joseph Isadore LaFleur, of Williamsburg, died suddenly at Winchester Memorial Hospital April 10th. Mr. LaFleur was in his 64th year.

A bachelor and a labourer, he was born in Finch Township, August 13th, 1906 and had been a resident of the Williamsburg area for the past 40 years. His only surviving relative is a sister in law, Mrs. rArthur LaFleur of Cornwall.

Funeral service was conducted on Monday, April 13th at Williamsburg ,by Rev. D. W. MacDonald, of St. Mary's Church, Morrisburg. Interment will be later in the spring at the New Union Cemetery, Williamsburg.

Pall bearers were: Lorne Barkley, Lyle Baker, Arthur Loucks and Arnold Barkley .

EASTERN ONTARIO HOLSTEIN CALF SALE IS SUCCESSFUL

The Eastern Ontario Holstein Calf Sale was held on April 4, 1970, at Fawcett's Sale Arena, Winchester. Seventy-two calves, selected from the leading herds in the Eastern Ontario counties of Dundas, Stormont, Grenville, Leeds, Lanark, Carleton and Russell, brought a total of $19,905.00 for the excellent average of $276.00 each .

There were 36 senior calves which brought a total of $10,440.00 for an average of $290.00, and 36 juniors which sold for a total of $9,465.00, averaging $263.00.

Twenty-six of the seventy-two calves offered were sired by Seiling Rockman, an Excellent and Class Extra sire at Eastern Breeders Inc., Kemptville, Ontario, and these sold for a total of $8,015.00, an average of $308.00.

Buyers from New York State purchased 20 head, while John Raison, Smiths Falls, Ontario, secured 17 head for two Western Ontario clients.

The top price of $650. was paid by John Raison to Angus and Carl Smith, Chesterville, for a December calf sired by Seiling Rockman out of Sunnylodge Doris, a Good Plus daughter of Glenafton Navarro. Doris has a record at two years of age in 305 days on twice-a-day milking of 16,419 lbs. milk containing 670 lbs. fat, average test 4.08% butterfat. This is a Breed Class Average of 176% for milk and 195¾ for fat.

The second highest price of $600. was reached twice. First by John Raison who secured a February calf from Barry Carscadden, of Russel. This was a Seiling Rockman daughter from a Very Good dam with a five lactation average of 149% for milk and 149¾ for fat. The second $600. was paid by Dr. Samuel Livingston, Madrid, N.Y., to Arthur R. Modler and Sons, Lansdowne, for an outstanding July daughter of Seiling Rockman out of a Good Plus dam.

$510 was paid by Lyn A. Miller, Towanda, Penn., to Locus Lane Farm, Brockville, for a September daughter of Seiling Rockman. Glenn A. Rivington, Carp, paid $455. to W. Alex Snedden and Sons, Almonte, for a January daughter of the same sire. John Raison paid $450. to Wilbert and Newell Brown, Cornwall, for a February daughter of Downalane Reflection Emperor.

Other good prices included $400. paid by Donald Thomson, Martintown, to Ralph Fawcett, Winchester, for a January daughter of Weavers Reflection Apex; $335 paid by Lorne Arbuckle, Richmond Ont., to Gordon Kettles, Ramsayville, for a September calf; $320 paid by Robert F. Debyah, Bangor, N.Y., for an October calf; $370. paid by J. Raison to Mrs. Edward Rose, Mountain, Ont., for a January calf; two at $310. paid by Kermit Irwin, Peru, N.Y. to H.M. Coons Inkerman, and to Duaine McKinley Algonquin, Ont.

FREE CHEST CLINICS HERE

Free X-ray Clinics under the supervision of the Provincial Chest Clinic, Ottawa will be held in the area at the times and places noted below. Anyone is welcome to take advantage of this service.

1. Morrisburg Community Hall, Wednesday, April 22nd from 10:00 a.m. to 12:00 noon.
2. Iroquois Community Hall, Wednesday, April 22, from 1:30 p.m. to 3:00 p.m.
3. Finch Community Hall, Thursday, May 21st from 10:00 a.m. to 2:30 p.m.

14-15p.

WILLIAMSBURG

Mrs. Graham Wells spent the weekend with Mr. and Mrs. Mervyn Wells in Ottawa.

Mrs. Audon Ennis and Mr. Oscar Barkley are patients in the Winchester Memorial Hospital.

Mr. and Mrs. Bert Montgomery and family of Spencerville spent Sunday with their aunt Mrs. Georg B. Wingard.

Mr. and Mrs. Glen McIntosh and Mary Ann were guests of Mr. and Mrs. Ralph Schell and family at Bath on Sunday. They were accompanied by Mrs. Donald Hess who spent the day with Mr. Hess, who is a patient in Kingston General Hospital.

Mrs. Eva McIntosh of Winchester spent a few days with her sister, Mrs. Donald Hess.

RED CROSS IS ALWAYS THERE with your HELP

Spring Sale . .

BUILDING SUPPLIES

WHITE CEILING TILE —

	Reg. Price	NOW
No. 1 GRADE 12" x 12"	*15c*	*12½c*

ECONOMY GRADE
PREFINISHED PANELLING —
4' x 8' SHEETS — A LOW $3.92 Sheet

QUALITY GRADE
V-GROOVE PREFINISHED PANELLING

	Reg. Price	NOW
Light Grey Teak Woodgrain	*8.95*	*6.95*
Blended Autumn Wheat Woodgrain	*7.95*	*6.60*
Amber Maple Masonite Woodgrain	*7.95*	*6.60*
Blended Dark Walnut Woodgrain	*8.32*	*6.56*

STOCK CLEARANCE, 4' x 8' SHEETS
FORMICA COUNTER-TOP —
$16.88 per Sheet

THE BLACK LUMBER CO. LTD.
Morrisburg — Ontario
543-2188 543-2933

THE LIQUOR LICENCE ACT

NOTICE OF APPLICATION

Licensing District No. 10

TAKE NOTICE that The St. Lawrence Parks Commission of the Township of Williamsburg, in the County of Dundas, will make application at a Special Meeting of the Liquor Licence Board of Ontario to be held at the COURT ROOM, COURT HOUSE, in the CITY of BROCKVILLE, in the UNITED COUNTIES of LEEDS AND GRENVILLE, on

TUESDAY, THE FIFTH DAY OF MAY, 1970

at the hour of 9:30 o'clock, D.S.T. in the forenoon

for the issuance of a

DINING LOUNGE LICENCE, FOR THE SALE AND CONSUMPTION OF LIQUOR WITH MEALS

LOUNGE LICENCE, FOR THE SALE AND CONSUMPTION OF LIQUOR

for the following premises: Lot 3, Con. 1, Township of Williamsburg: Golf Club House at the Upper Canada Golf Course in Crysler Park: Large building of laminated timber, with stone facing and asphalt shingle roof.

Any person who is resident in the licensing district may object to the application, and the grounds of objection in writing shall be filed with MR. J. H. BROWNE, the acting deputy registrar of the licensing district, whose address is 55 LAKESHORE BOULEVARD EAST, TORONTO 2, ONTARIO, at least ten days before the meeting at which the application is to be heard.

DATED at Morrisburg this 9th day of April, 1970.

D. M. PEACOCK, Applicant,
Morrisburg, Ontario.

INVEST NOW 9%

on Guaranteed Investment Certificates. Also "CASHABLE AT ANY TIME" Guaranteed Savings Certificates up to 8½%. For further information contact your financial adviser or write or telephone collect:

STANDARD TRUST
214 Bay Street, Toronto 1
363-5477
area code 416

A FEDERALLY CHARTERED COMPANY
MEMBER CANADA DEPOSIT INSURANCE CORPORATION

Are you Making
$700 A MONTH?

WILL GUARANTEE FOR SIX MONTHS IF APPLICANT QUALIFIES AND WANTS A BUSINESS OF HIS OWN IN MORRISBURG

REQUIREMENTS BEING $3,000.00 CAPITAL TO START BUSINESS

FUTURE EARNINGS UNLIMITED

APPLY IN WRITING TO:

MR. W. RUSSELL,

1872 CARLING AVENUE, OTTAWA, ONTARIO

TAX TIPS

QUESTIONS & ANSWERS

Q. I was married last year and I have to report on my income tax form the income earned before my marriage. What name do I put on my income tax form? Do I use my married name or my single name?

A. If you are using a personalized return with your former name and address on the label be sure to make the necessary changes in the "corrections" area immediately below the label. If you are not using a personalized return, enter your married surname as your family name and your previous surname on the "name on last return" line. Incidentally, if you earned income after your marriage you must include it in your income for the year.

Q. I am a widow and I have two roomers. Do I have to report the rental money I receive as income when filing my income tax return?

A. The rental money you receive is income but you may be able to claim the expenses of earning this income.

Q. Last year I took several courses each with a fee of $10 or less, but the total for the year is more than $25. May I claim these tuition fees when filing my income tax return?

A. Provided they othewise qualify ,these fees would be deductible if they were paid to the same educational institution. It is the total of fees paid o the educational institution that counts; the fees paid for individual courses do not matter. In other words, if he fees paid to any one institution totalled less than $25 they would not be deductible.

Q. My wife and I were married in September. She was working before marriage but has not worked since. Can I claim on my income on my income tax the full married exemption of $1,000 for her? What does she do about filing a return?

A. If she received no income after your marriage you may claim the full married exemption of $1,000. It is only income she received after your marriage that affects your exemptions. If your wife is taxable or had tax deducted from her salary, she must file her own return. Her exemptions are not affected by marriage.

YOUR RED CROSS IS SERVING TODAY

READY FOR TOMORROW

"BINGO" "BINGO" "BINGO"

"AND AWAY WE GO!"

SAT., APRIL 25 — 8 P.M.

AT THE BROCKVILLE MEMORIAL CENTRE

"LOOK" WHAT YOU WILL PLAY FOR!

GRAND PRIZE — $2,000.00 in 50 CALLS
or $1,500 CONSOLATION — JUMPS $500

3 GREAT SHARE-THE WEALTH

SNOWBALL GAME STARTS AT $100; JUMPS $100

BABY JACKPOT STARTS AT $25; JUMPS $25

JUMBO JACKPOT STARTS AT $100; JUMPS $100

4-WAY GAME FOR $250

5 DOOR PRIZES, $25 EA. MONEY TREE

20 GAMES IN ALL!

AND YOU SHOULD ALSO KNOW

- We will run 10 Bingos in all.
- On the 5th (June 2t0h) and the 10th (October 3rd) Bingos, EVERYTHING GOES.
- Children under 16 will not be allowed in.
- Doors open at 5:00 p.m.
- The Brockville Lions run "THE GEATEST!"

DATES: April 25th; May 9th - 23rd; June 6th - 20th; Aug. 15th - 29th; Sept. 12th -26th; Oct. 3rd.

MEAT Specials

MEAT FEATURE OF THE WEEK

RED OR BLUE BRAND — FULL SLICES

ROUND STEAK
lb. 89¢

TENDER, TASTY — POUND
SIRLOIN STEAK - - - 95c

THE GOURMET'S CHOICE — POUND
T-BONE STEAK - - - $1.05

FOR YOUR SPECIAL DINNER — POUND
PORTERHOUSE STEAK - $1.15

THE FAMILY FAVOURITE — POUND
WHOLE RUMP ROAST - 85c

FRESH TO YOUR ORDER — POUND
GROUND ROUND STEAK $1.19

HUNT'S
FRUIT COCKTAIL
28-oz. tins - 2/88c

PANTRY SHELF — 48-OZ. TINS
Tomato Juice 3/89c

SCOTIAN GOLD — 48-OZ. TIN
Apple Juice 3/89c

KRAFT — 48-OZ. JAR
Miracle Whip - 89c

LIBBY'S
TOMATO CATSUP
11-oz. btls. - 5/$1

LIBBY'S FANCY
PEAS, CREAM CORN MIXED VEGETABLES, OR PEAS & CARROTS
14-oz. tins - 5/$1.00

MOIR'S
Asstd. Chocolates
14-oz. box - 89c

G. B. — PKG. OF 12
HONEY DONUTS
REG. 59c **Special - 49c**

SQUIRREL
PEANUT BUTTER
48-oz. jar - $1.39

SUGAR & SPICE — PKGS.
Dad's Cookies 4/$1

LIQUID DETERGENT — 14c off Label
Joy, giant size 39c

RAINBOW — 100s
Scotties - - 6/$1

ROBIN HOOD Vitamin-Enriched
ALL-PURPOSE FLOUR
10-lb. bag - 99c

FRESH FRESH **Produce**

TO COMPLEMENT YOUR STEAK — SLACK'S SNOW-WHITE

Mushrooms
Pt. box - 39¢

FROM CALIFORNIA — CANADA NO. 1
NEW GREEN CABBAGE 2 lbs. 25c

MEXICAN VINE-RIPENED — POUND
TOMATOES - - - - - 29c

GOLDEN RIPE — SPECIAL
BANANAS - - - 2 lbs. 25c

ONT. NO. 1 — FIRM & CRISP
HOTHOUSE CUCUMBERS 2/39c

ALL VALUES EFFECTIVE TILL SATURDAY, APRIL 18th, 1970
WE RESERVE THE RIGHT TO LIMIT QUANTITIES

HEINZ' Food Market



Spread a little love around

DEAR DORIS — Last summer I went with a university student. He told me that I classify people according to myself. Those that I rate lower I do not care about, and when I am with those whom I classify higher than myself, I am shy and ill-at-ease.

I know that this is true about me. I wish that I could just be myself with everyone alike! This way I feel so strained — I cannot let my true personality show. I am always thinking what the persons I rate higher are doing.

Insecure

DEAR INSECURE — Aren't there any others who are just plain, insecure, trying-to-get-along people like yourself? Or are they beneath your notice?

The truth of the matter is that under each proud or pallid exterior beats a heart ready to give and receive friendship and love. Ready to respond to whatever you feel moved to express to them.

To judge from your long letter, love has not been lacking in your home. Now it is your turn to give it — where it is needed. Wash out all those phoney classifications and look upon each one you meet as a potential friend. You'll be opening magic doors for yourself when you do.

DEAR DORIS — My husband was transferred here. We just simply can't seem to make any new friends. We have invited and invited, and only once did one couple come: My husband's boss. There are two other couples a bit younger than us; but as far as I'm concerned they're snubbing us in a very nice way. We are both warmhearted, sociable, easygoing.

It gets really lonely. My husband buys the odd bottle, so we sit here together and have a couple of drinks like an old couple—too old for anything else.

We only have one little girl, four years old. People always like her.

Banging My Head Against The Wall

DEAR LONELY — Some towns welcome newcomers with open arms; others put on their spectacles first and examine all credentials. Or seem to.

But I refuse to believe that most folk are anything but kind — even if reserved. Better believe it with me.

Don't bang your head. Get to the hospital and offer volunteer help; or to an adult education class and take up dancing. Friends you make through working with them are the best kind anyway.

DEAR DORIS — I am a 15-year-old girl who is very interested in people and would like to become a social worker. I have a general idea about the work, but would like to learn more about it.

Could you please tell me the universities I could attend, and something about the work itself?

Harriet

DEAR HARRIET — Do you enjoy social studies more than chemistry? And do you love to figure out why people act the way they do? Do you want to do your share in making the world a better place to live in?

Then you are right to find out about social work — because the likes and dislikes I mention are apt to go with the girl who will make a success in this career. Several Canadian universities have schools of social work.

There is so much variety that it would be hard to put it in a nutshell. I'm sending you a leaflet — and would suggest a conversation with a flesh-and-blood social worker. The family agency in your area has one who would be happy to tell you about what he or she does all day.

Confidential to Confused — Better check with your own adoption agency, as there is no blanket policy making adoption hinge on infertility. Where a couple is refused a child on such grounds, it's may be because there are applicants than children place.

Toronto Telegram Syndicate

The Second Forty . . .

(A Forum About Mature Women)

By: Margaret Brookfield

Retire on a Budget?
Dear Miss Brookfield:

Early next year my husband will reach the age of 65 and, due to company rules, will be forced to retire. So many couples seem to retire without financial stress, if all the articles I read about their cushions of pensions, stocks, bonds, annuities and savings are true. But after raising and educating three children, we're boke. (We don't even own property.) My husband plans to seek employment and earn what he can legally, while collecting Social Security benefits. The children want to help, but as they are married and have thir own financial problems, we refuse to burden them further. Due to illness, I can't work. I know you can't solve this problem for us. But can you tell me whether we're in a minority? If not, how do others manage retirement? On a budget

C.M.

Dear C.M.:

That's a good question. But to paraphrase an old joke: when you face retirement, rich is better.

Many retired couples, however, do seem to manage on low incomes. A survey released by the U.S. Dep't. of Labor, Bureau of Labor Statistics shows that living costs for retired couples are generally lowest in the Southern cities —like Baton Rouge, La. and Atlanta, Ga. Atlanta registered costs about seven to nine percent below U.S. urban averages. Spending by retired couples was highest in Honolulu; Hartford, Conn.; Seattle, Wash.; Buffalo, N.Y.; San Francisco, Calif. and other Northern mainland cities.

The survey came up for the first time with U.S. average figures for high, moderate and low budgets of retired couples .These were, respectively, $6,039, $3,857 and $2,671. (The survey did not disclose how two people manage on $2,671 yearly, but possibly they walk around bare foot.)

Concerning your question on budgets: on a limited, fixed income—without savings or other means of financial security—we do not happen to believe anyone can prepare and stick to a budget, unless he's a hermit without family responsibilities or friends. We would like to meet the housewife in such a situation who can forecast costs involved in every emergency or unexpected expenditures. How does she know ahead of time that the car will break down, a tooth will start hurting, Aunt Bessie will drop in for a visit, a friend invite her to a wedding, or even that the cost of coffee and potatoes will go up, say, six months hence?

If readers have any suggestions, we would welcome them.

Irritable Mother
Dear Miss Brookfield:

Can you give me some advice concerning my mother She is 49. Is it possible she is going through the menopause? Lately, she is extremely irritable and nervous. We argue constantly, especially if I come in late. (She doesn't particularly like my friends, either.) There is no pleasing her lately. If it is the menopause, will she get over this?

H.D.

Dear H.D.:

Only a doctor can answer you question, so stop arguing with mom long enough to suggest that she visit him for a checkup .

Her nervousness and irritability can be due to any number of causes. If her condition is menopause, her doctor can tell her so and can help treat it, if necessary. In many women an insufficiency of a hormone, estrogen, around the time of the menopauses, leads to such symptoms as irritability, nervousness, hot flashes and night sweats. For almost 30 years, however, women have obtained relief from these symptoms with medication known as estrogen replacement therapy. Only a doctor can prescribe it. But it relieves the symptoms by correcting the imbalance of hormones.

P.S. Are you sure that your mother's criticism of the lateness of your hours and of your friends isn't justified? Think about it. Because an effort on your part to accept sensible rules, plus her visit to the doctor, may together work wonders for your mother's mental health.

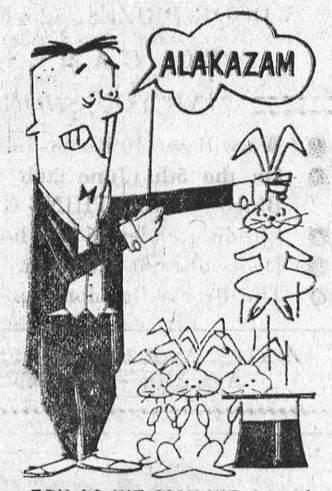

TRY AS WE MAY WE CAN'T GET BLOOD OUT OF A HAT. WE NEED BLOOD DONORS . . . PEOPLE . . . YOU. MAKE A DATE TODAY TO GIVE THROUGH YOUR RED CROSS.

ST. LAWRENCE INTERNATIONAL STAMP CLUB ANNUAL EXHIBITION

General Vanier Secondary School in Cornwall will be the scene of the St. Lawrence International Stamp Club's annual exhibition on Sunday, April 26th.

The members of the club will be exhibiting displays of their stamp collections and will be in competition for the club's trophies and awards in 8 categories. The different classes will be — Canada and British North America, United States and possessions, Great Britain and Commonwealth, Airmails, Covers, Topicals and Foreign. There is also a category for the junior members of the club.

It is expected that about 100 frames of stamps will be shown, including 3 special frames from the Canadian Post Office department showing the development of 3 recent commemorative stamps. The United States Post Office will also show recent American stamps.

Members of neighbouring stamp clubs in Ottawa, Pointe Claire and Kingston will have frames of stamps in the exhibition. A frame of stamps consists of 15 album pages.

There will be a Court of Honour which will show stamps of special interest from prominent collectors and the winning exhibit from last year's exhibition which was shown by Marion Bero of Massena. Stamps and philatelic supplies from several stamp dealers will be available and there will be a stamp auction.

The club is making available to collectors a special envelope commemorating the exhibition.

This will be the 16th exhibition sponsored by the club whose members are from Cornwall, Massena, Potsdam and the surrounding areas. Club meetings alternate between locations in Canada and the United States, also the executive and the exhibitions are alternated.

Chairman of this year's exhibition is Gerald Bruneau and Robert Carr is the registrar. Supporting the committee is a team of members interested in the promotion of the hobby and their efforts in exhibiting their collections make the exhibition possible.

YOUR HEART FUND FIGHTS

HEART ATTACK
STROKE
HIGH BLOOD PRESSURE
INBORN HEART DEFECTS

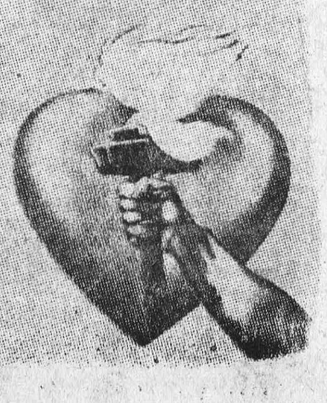

ORIGINAL LAUREL AND HARDY



Classic silent motion pictures starring two of the world's most beloved clowns, Stan Laurel and Oliver Hardy, will be a special presentation on the CBC-TV network on Sat. at 7 p.m., starting April 18. The series of films, packaged and produced by CBC-TV, features live musical accompaniment by well known Canadian pianist-organist and band leader Horace Lapp.



Don Hunt

Look out for those Dodgers

Ten years ago, the word around the baseball beat was that likable Walt Alston was about to be chopped by the Dodgers.

As the 1970 season got underway, there was Walt Alston, still as likable as ever, standing calmly at one end of the Dodger dugout listening to the same experts tell him this could be the year for his Los Angeles team to win it all.

For 17 years, Alston has defied the critics and managed a baseball team his way. Most of the time, it has worked, aided, of course, by the million-dollar arms of Don Drysdale and Sandy Koufax. Both are now gone from the scene, but some strong new throwers are front and centre, ready and able to give Alston the same one-two punch.

The two are Bill Singer, a brilliant 20-game winner last year with a fine 2.34 earned run average. He's another Drysdale and like Don, thrives on hard work. Last year, he pitched 315 innings for the Dodgers, the equivalent of 35 complete games. The Koufax of the new Dodgers is Claude Osteen, anogher 20-game winner last year with a 2.66 ERA.

The Dodgers have a third young pitcher, Don Sutton, who won 17 games last year, and if he finds his control he should easily win 20 this time.

And pitching isn't the Dodgers' only long suit. The infield is set with West Parker at first, National League rookie of the year, Ted Sizemore at second, Maury Wills at short and Bill Sudakis or rookie Bill Buckner at third.

The outfield features one of the best hitters in baseball when the mood suits him. Willie Davis has been tabbed as the player to make the fans forget Willie Mays for 10 years. Mays is still around, and Willie Davis was almost forgotten last year.

For the last two months of the season, Davis belted the ball at a .350 clip and claims he will hit .400 this year. He has the ability, but in the past he has been prone to change his batting style as often as he changes his sweatshirt.

The main threat to the Dodgers in the National League (West) should come from last year's champs, the Atlanta Braves. It's true that Hank Aaron is a year older, but Gordie Howe showed us all that life really does begin at 40. And Aaron is only 36, so a repeat of his .300 season with 44 homers isn't out of the question.

The complete collapse of the Braves at the hands of the Mets may have destroyed the confidence of some of the younger players. But Orlando Cepeda is a much better hitter than he showed last year (.257, 22 homers) and Rico Carty is a true all-star (.342 after a bout with tuberculosis) so Atlanta should be tough. With Aaron in right, Carty in left and Tony Gonzales (.294) in centre, the Braves have the best hitting outfield in baseball.

Only Tom Seaver won more games than knuckler Phil Nierko (23-12), and despite the Mets, Ron Reed won 18.

The other teams in the West shouldn't challenge the Dodgers or Braves. The best of the rest should be Cincinnati, but the Redlegs seldom produce when it counts.

Sparky Anderson, who played some great second base for Toronto Maple Leafs in the International League, is the new manager. But the Reds have the same strength as last year — and the same weakness. The hitting is first-rate, the pitching third-rate. And you don't win pennants without a solid staff.

National League batting champ Pete Rose (.348), and Bobby Tolan (.305) are back in the outfield. And Johnny Bench gives the Reds the best catching in baseball.

The Giants have no new blood to help Mays, Juan Marichal, and Willie McCovery, and San Diego appears a cinch for last. The sixth team in the west, Houston, could be the dark horse. They won 10 out of 12 from the Mets last year, so anything is possible.

PREDICTION: 1—Los Angles, 2—Atlanta, 3— Houston, 4—Cincinnati, 5—San Francisco, 6—San Diego.

In conclusion, this me the Dodgers and Mets wil eet for the NL title with th dg-ers winning it. Balti nd Minnesota will rep ir 1969 final with the s e-sults.

Toronto Telegram Syndicate

W. E. FITZSIMMONS
AMBULANCE AND FUNERAL SERVICE
IROQUOIS
ESTABLISHED 1924
SERVICE IS OUR MOTTO
652-4452 or 652-4577

ARE YOU RUNNING SHORT OF BUSINESS CARDS? LETTERHEADS? STATEMENTS? ENVELOPES?
For These and *ALL* Your Printed Needs
Call 543-2987
or drop in at
The Morrisburg Leader

King FILL UP Says


EARL BAKER
Exclusive Texaco Distributor of Heating Oils, Farm Gasolines and Lubricants in the Morrisburg Area.
TEXACO FUEL CHIEF
PHONE: 543-2962 or 543-2890
Morrisburg — Ontario

MONUMENTS
Where You Buy The Best For Less
Satisfaction Guaranteed
NO. 1 GRANITE ONLY
Cemetery Lettering
DWIGHT CROWDER
WILLIAMSBURG, ONTARIO
PHONE 535-2683

MURIEL'S FLOWERS
WORLD-WIDE WIRE SERVICE
PERSONAL ATTENTION TO ALL ORDERS RECEIVED
WINCHESTER 774-2201

SMITH'S PHOTO STUDIO
✡ PORTRAITS
✡ GROUPS
✡ WEDDINGS
We Specialize in Children's Photographs IN COLOUR
62 Kyle Dr. Ph. 543-2878
MORRISBURG

For ALL Your INSURANCE REQUIREMENTS
HILL INSURANCE AGENCY
MORRISBURG : ONT.
TEL. 543-3069

BRIDES TO BE:
FOR ALL YOUR WEDDING INVITATIONS ANNOUNCEMENTS REPLY CARDS & ENVELOPES THANK-YOUS NAPKINS MATCHES & OTHER ACCESSORIES CALL
The Morrisburg Leader

WILLIE CASSELMAN
—PLUMBING—
MORRISBURG PHONE 543-2307

RADIO-TELEVISION SALES & SERVICE
- COLOUR TV — STEREO — HI-FI
- RADIOS AND APPLIANCES
- RECORDS AND MUSICAL INSTRUMENTS

GUITAR LESSONS AVAILABLE
— — CALL — —
STYLES & McINTOSH TV
IROQUOIS ONT. PHONE 652-4397
Closed Monday. Open Tues. to Sat. and Friday Night

H. C. FAIRBAIRN & SON
FURNITURE DEALER
FUNERAL AND AMBULANCE SERVICE
PHONE COLLECT TO:
MORRISBURG: 543-2271
IROQUOIS 652-47775
WILLIAMSBURG 535-2950
Successor to G. Leonard Koch

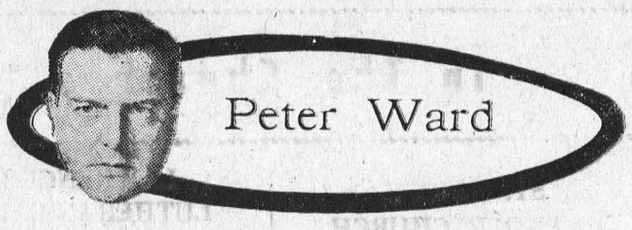

Jamieson: A surfacing winner?

OTTAWA — The U.S. super tanker Manhatten is once again plowing her way northward through the Arctic waters — Canadian waters — shearing through the ice towards Baffin Island.

She sailed from Dartmouth, in company with the Canadian Coast Guard ice breaker St. Laurent, on April 3, and by now is running into reasonably solid ice.

This re-run of the 1969 Manhattan saga isn't going to be nearly as spectacular as the great tanker's epic voyage through the Northwest Passage in September, but even before she sailed, the Manhattan earned Canada a few points in the Arctic sovereignty tiff.

Last year, the Humble Oil Company's plan to test the Canadian Northwest Passage as a potential commercial shipping route made Canadians suddenly nervous about possible U. S. designs on our north.

That nervousness was either reflected by, nor shared by, the Trudeau government and members of Parliament.

Since late last summer there has been a backstage confrontation between three cabinet ministers — Transport's Don Jamieson, Defence Minister Leo Cadieux, and Northern Affairs' Jean Chretien.

It begins to look as though Don Jamieson has won the tussle — departmental supremacy over the Arctic.

Mr. Cadieux didn't fight very hard, because he felt Arctic involvement of our armed forces on the scale necessary would cost more than the defence budget would bear.

Mr. Chretian hasn't given up. But Mr. Jamieson scored a major victory on him when he announced the creation of an Arctic Administration within DOT, which is to be charged with a wide range of responsibilities.

It was Mr. Jamieson's department that lowered the boom on Humble Oil and forced virtual recognition of Canadian jurisdiction over the Arctic waters from the masterminds of the Manhattan project.

He and his marine-Arctic experts told Humble that the Manhattan would get no Canadian ice breaker support unless the ship was modified to conform to Canadian safety standards for operation in the far north.

The move was unprecedented, because Canada was asking the Humble Oil people to conform to new Canadian legislation before that legislation had become law — before it had even been presented to Parliament.

And Humble agreed. There wasn't much else they could do, because Canada — for the present — has the only ice breakers in the Western world capable of handling the kind of ice that the Manhattan will run into during the next few weeks.

Humble Oil also agreed to carry $6.5 million insurance on the Manhattan, so that any damage resulting from possible pollution would be covered.

During this most recent tussle with the Arctic ice, the Manhattan will be tackling a relatively mild challenge, compared to the heavy polar floes which stopped her dead in M'Clure Straits last September.

She plans to go no further west than Resolute Bay; perhaps not even that far, if the proper test conditions can be found further east and south.

In the eastern Arctic the ice never gets worse than 10 feet thick — except where pressure ridges occur. The waters at the eastern end of the Northwest Passage are sheltered by the islands to the north, and preserved from the multi-year ice pack chunks of the polar regions.

The Manhattan's first trip — and now her second — have proved one thing. Giant tankers and bulk carriers of her design will be able to navigate in the eastern portion of the Canadian Arctic the year round, opening that vast storehouse of Canadian natural resources treasures to the markets of the world.

It's a facet of the operation that Don Jamieson is well aware of. If Canada wants to keep control of her Arctic, she's going to have to spend money to do it. We need more and better ice breakers; a navigation system; and a much more believable Canadian presence in the high Arctic.

It's an investment that will pay off.

Toronto Telegram Syndicate

DEPARTMENT OF LANDS AND FORESTS

Weekly Report

Meeting the Public

Public relations is an important part of any Lands and Forests programme .

At Larose Forest Headquarters, public relations are promoted through forest tours, school programs and 4-H Forestry Clubs.

Most tours involve school groups, cub and scout packs or local municipal officials. Last summer a special tour was arranged for the North American Forestry Commission who were attending an international conference in Ottawa.

A typical tour begins with inspection of the building at the Larose Forest Headquarters and may be followed by a fire fighting demonstration by the nozzle crew. They are then given the "Blue Line Tour" of the forest accompanied by a Forestry Technician who explains the various work programs and experiments. Often the tour is followed by an autdoor lunch at one of the picnic sites.

The school programme reaches about 2000 primary school students in twenty-three schools in the five eastern counties. School talks are based on-fire prevention, wildlife and the importance of forestry as related to Eastern Ontario. Films related that hese subjecs g i v e demonstrations and the students are encouraged to ask questions on any aspect of the subject.

In co-operation with the Department of Food and Agriculture, the Department of Lands and Forests gives members of the 4-H Forestry Clubs instruction in forestry, fish and wildlife, pollution, soils and the interrelationship between agriculture and the natural renewable resources. 4-H Forestry Clubs in Russell, Prescott and Stormont take at least two field trips a year and culminate their activities with display exhibits at least two field trips a year and culminate their activities with display exhibits at Achievement Days or Fall Fairs.

Such programmes as these give young people an idea of the value of our natural renewable resources as applied to their local situations, and often assist rural people in good woodlot management. Generally, they promote an interest and appreciation in Ontario's natural renewable resources and work towards proper management of them

SPRING SPAWNING

With spring break-up comes the annual fish run when pike and pickerel move to the rapids to spawn. Literally, there are hundreds of areas in this district where fish spawn. One of the most known areas in Innisville where people have driven from miles away to see this annual event. Kemptville has also had very good runs during past years.

Last year a fish tagging program was undertaken in the town of Kemptville to determine movements of fish in the Rideau system. This will be carried out again this year.

Associated with fish runs is the problem of poachers spearing pike and pickerel while they are vulnerable in shallow waters. We must warn everyone that the penalty for spearing or being in possession of a spear is costly. Magistrates have been dishing out $100.00 fines in the past.

Section 12(2) of the Ontario Fishery Regulations reads as follows: "Except while fishing under the authority of sub-section (3) of Section 4, no person shall have a spear in his possession within one hundred feet of the edge of any river, lake, or stream in the province".

Sub-section (3) of Section 4 above refers to areas where it is legal to take certain species during certain periods.

Perhaps you can all do your share help protect these fish now and enjoy better angling.

YOUR RED CROSS
THANKS YOU
FOR YOUR HELP

GERUSSI

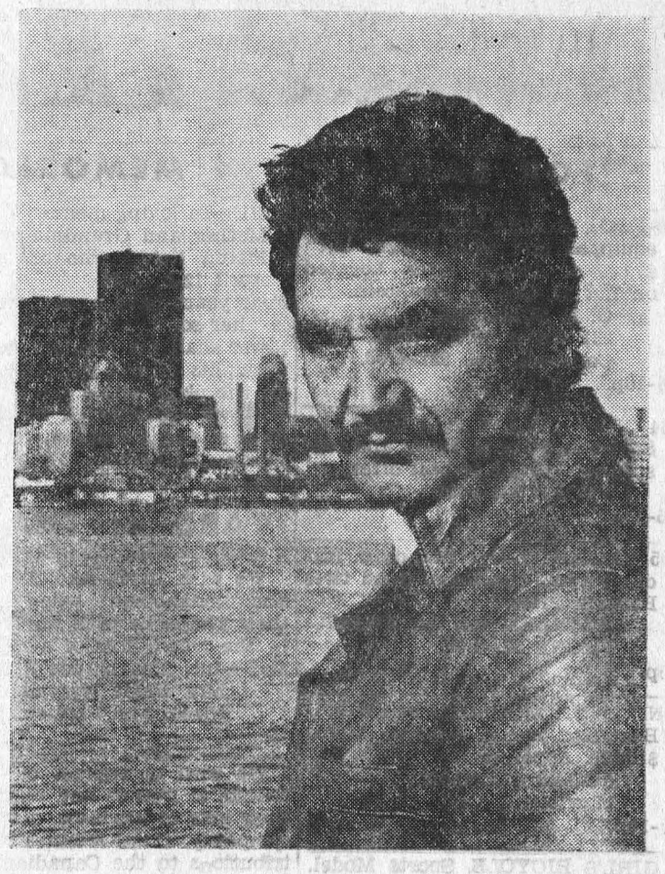

He may shock, ssurprise, amuse or annoy — but he'll never bore you! That's Bruno Gerussi, host of CBC radio's weekday morning 'happening' broadcast at 9:15 a.m. E.S.T. The colorful, flamboyant actor-broadcaster, who's hosted his own show for over two years from a studio, will now have a live audience one day a week — Fridays — starting April 17th. Taped the preceding day at Toronto's Colonnade Theatre, the Friday slot will have two new ingredients — live music and audience participation. Playing to audiences is nothing new for Bruno who was on stage in Canada, the U.S. and Britain long befoe he became a broadcast personality.

RUBBER STAMPS
THE MORRISBURG LEADER
SEE US FOR FAST SERVICE

MORRISBURG FUEL
& HEATING LTD.
OFFERS YOU 24-HOUR FREE
BURNER SERVICE
Free emergency service, free furnace inspection, adjustment and clean-out are yours with our oil heating contract.
SUNOCO
HEATING OILS
Made by the originators of famous Custom-Blended Blue Sunoco Gasoline
Morrisburg Fuel & Heating Ltd.
Murray MacDonald, Prop. *Tel. 543-2833*

SPECIAL
WHILE THEY LAST
ECONOMY SPRUCE
2 X 4 X 8
ONLY 39c EACH
HODGINS LUMBER LIMITED
R. Froats, Salesman *M. W. Rielly, Mgr.*
NO. 2 HIGHWAY PHONE 543-3155
Morrisburg — Ontario

THE RIMPLES



THE WHEELS

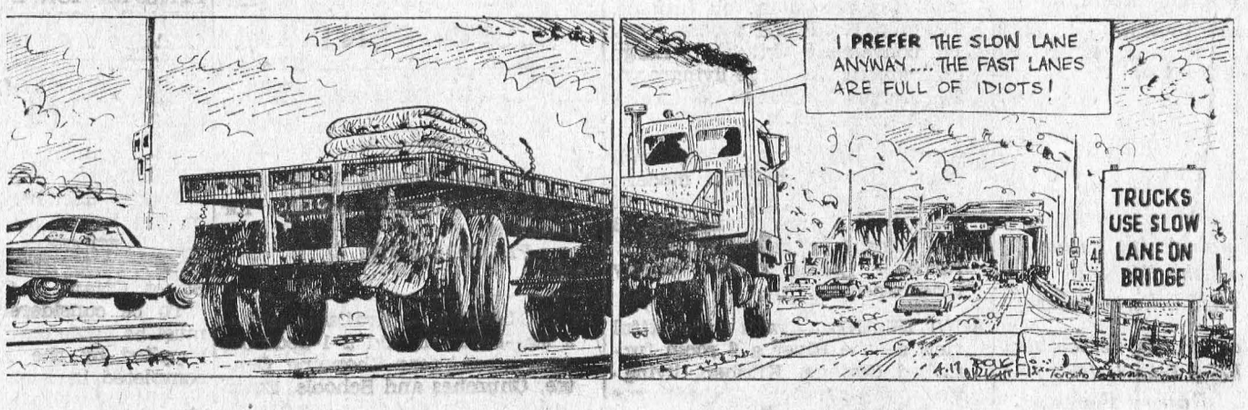

CYNTHIA



Buy, Sell, Trade, Hire, Rent, Lost, Found — WANT ADS

FOR SALE

30-FOOT HOUSE TRAILER Fully equipped and with 4-piece bath $1,650 or nearest offer. Located on Lot 22, Con. 5, Mountain.
G. E. SUMMERS,
231 Water Street West,
Cornwall. Tel. 932-4755.
15-16p.

'64 CHEV. BELAIR FOR SALE Car Stereo and Tapes .Front and rear speaker. $600.00 or best offer.
PHONE 543-2466.
15-16c.

'65 VALIANT 6-Cyl. Standard. Radio. Perfect condition. Good tires Bargain Price.
BERNARD van der ZWEEP,
PHONE 543-2225.
15p.

ONE 14-FT. MOULDED PLYWOOD Boat and 25-h.p. Johnson Motor $150.00. Apply to
ROGER COLIGAN,
Morrisburg, Ont.
15-16p.

1 GIRL'S BICYCLE. Sports Model. Good Condition.
PHONE 543-2064.
15c.

AUTOMATIC WASHER & DRYER (Both Kenmore). One and one-half years old. Excellent condition. $250.00.
PHONE 543-3272.
15c.

FULLY MODERN 6-ROOM FRAME HOUSE on nicely landscaped lot in Mariatown. Excellent view of the lake.
TOM COLIGAN,
Phone 543-2883.
10tfp.

HOUSE FOR SALE - 2 BEDROOMS Immediate Possession. With stove and frig. Asking $16,000; Mortgage $8,000; Payments $90.00 per month; Taxes $175; Good location; Paved Driveway and Garage Well Landscaped.
PHONE 543-2282
(No Agents).
10tfc.

FORMER ST. MARY'S RECTORY Corn. St. Lawrence and Second Streets. Apply
REV. D. W. MacDONALD,
Phone 543-2544.
2tfp.

FORD FARM TRACTOR with Snow Blade, Chains, Plow and Cultivator. Apply
H. P. BOYD,
Phone 543-2687.
14tfp.

STRAWBERRY PLANTS, ASPARAGUS PLANTS. Also Scotch Pine and Spruce, ready for transplanting.
CLARE DAFOE,
R. R. 1, Morrisburg.
Phone 543-2465.
14tfp.

WANTED

OLD UPRIGHT PIANOS wanted for parts. Any condition; will pay up to $75.00. No old flat Grands needed. Call collect—
SARTISON'S PIANO SERVICES,
Ottawa, Ontario.
Phone 733-7184.
15-16p.

SAFE DRIVING - - -

isa fulltime job - it requires concentration, and attention to details like these:

- *fasten your seatbelt snugly*
- *anticipate stops and slowdowns*
- *pump your brakes when you're stopping; it's easier to stop, and the flashing taillights alert other drivers*
- *on multi-lane roads, remember the right-hand lane is likely to be more slippery than the passing lane.*

The safe driver is also careful about having adequate car insurance. Information about automobile coverage is available from:

JUNIOR R. D. CASSELL
Phone 543-2075
Box 543, Morrisburg, Ont.

CIAG INSURANCE
CO-OPERATORS INSURANCE ASSOCIATIONS OF GUELPH

IN MEMORIAM

REID—In loving memory of a dear Mother and Grandmother. Mrs. Merch Reid, who passed away April 12th, 1966.
Four years have passed, we miss her so;
Never shall her memory fade.
Thoughts of love will always go
To the place where she is laid.
—Ever remembered by daughter, Flossie, and son-inlaw, Tim LaPierre and Family.
15c.

CARD of THANKS

We wish to thank the friends and neighbours who expressed their sympathy with floral tributes in the recent loss of a dear sister and aunt, Mrs. Maude Lane.
Mrs. Nellie Marcellus,
Nieces and Nephews.
15c.

We wish to express our sincere thanks to friends and relatives for their acts of kindness, messages of sympathy, floral tributes and contributions to the Canadian Cancer Society which were received in memory of our mother. Special thanks to Rev. G. Bruce, Dr. Houze and the nurses of Winchester and District Memorial Hospital.
THE STITT FAMILY.
15p.

We wish to express our sincere thanks and appreciation to our friends, relatives and neighbours for their many acts of kindness, expressions of sympathy, cards, letters and floral arrangements, and contributions to The Bible Society and the Cancer Society, received during our recent bereavement in the loss of a dear husband and father. Special thanks to Dr. Domanko and Rev. Bruce.
MRS. EVA RYDER
AND FAMILY.
15c.

I would like to thank my neighbours, relatives, fiends for the flowers, gifts and cards, also the Enowmobile Club of Crysler Park for the lovely gifts, while I was a patient in Winchester Memorial Hospital. Special thanks to Dr. Rosenquist .Dr. Clarke, nusres and staff on the first floor for their care and kindness; and also to Rev. Bruce and Rev. Gordon.
TERESA WATSON.
15p.

ACCOMODATION

ROOM AND BOARD for 2 female boarders in Mariatown. Lots of privacy.
PHONE 543-2828.
15p.

HOWARD M. BECKSTEAD

GENERAL CONSTRUCTION
IROQUOIS
PHONE 652-2111

FLOYD FISHER

REAL ESTATE BROKER
MORRISBURG ONTARIO
PHONES:
Office 543-2044
Residence 543-2355

MORRISBURG — Lot 80' x 136' landscaped, 6 Room Frame Home with full basement, oil furnace, Tile and Hardwood Floors. 10' x 17' convenient kitchen. Large diningroom and large livingroom. 3 bedrooms, 3-pc. bathroom. Garage. Asking $18.000.

MORRISBURG — A neat, well built Brick Bungalow, modern kitchen, double sink, plenty of cupboards. Large livingroom. 3 bedrooms, 4 pc .bathroom. O.H.A furnace. Lot 54' x 150' Nicely landscaped.

AULT ISLAND — with a beautiful view on the River a 6 room furnished Cottage. Kitchen, living room, diningroom. 3 bedrooms and bathroom. Waterpump. — $5,000 down.

AULT ISLAND — Cottage lot 100' x 200' electricity available. $2,500

TOWNSHIP OF OSNABRUCK — 100 acres workable level gravely loam, plus 87 acres pasture. No buildings. 3 wells. Good line fences. $6,500.

For information, call our Office or

REPRESENTATIVES:
Harold Fisher 543-2213
Alton Bolton 543-2002
John Allison 543-2989

- Coming Events -

BINGO! BINGO! BINGO!
It's Bingo Time at 8:00 o'clock, sharp Every Tuesday Night at St. Mary's Hall, on St. Lawrence St., Morrisburg. Come and have fun with your friends. This week's big jackpot is worth $115.00.

× ×

KNOX, IROQUOIS
ANNIVERSARY DINNER MAY 6th
The annual Anniversary Turkey Dinner of Knox Presbyterian Church, Iroquois, will be held on Wednesday, May 6th, from 5 p.m., and until all are served. Tickets: adults $1.50; children (12 years and under) $1.00; pre-school children free. Nursery arrangements for the smalle children to eat together.
16-17c.

× ×

W.I. BIRTHDAY PARTY
TO GLEN-STOR-DUN LODGE
The Women's Institute Annual Birthday Party to Glen-StorDun Lodge will be on Wednesday, April 22nd. Bus charge $1.25. Leaving the Shopping Centre. Morrisburg, at 6:30 p.m. Anyone wishing to take this trip will be welcome. Please contact Mrs. Cephus Smyth, Telephone no. 543-2534.
15p.

× ×

CORN PLANTER CLINIC
A Corn Planter Clinic, sponsored by the Carleton, Dundas and Grenville Soil and Crop Associations will be held in the Mechanics Building, Kemptville College, Friday April 24th from 11 a.m. to 3:30 p.m. Speakers will discuss and demonstrate seed sizing, plate selection, planter calibration, maintenance, adjust ment, etc. Bring your noon lunch. Coffee provided.
15-16c.

× ×

FOOD SALE
Sponsored by Riverside Heights Women's Institute, will be held in the Brybar Flower Shop on Friday, May 1st, commencing at 12 noon.
15-16c.

LEGION BINGO
Every Thursday Night at 8:00 p.m. Sharp, at the Legion Hall, Morrisburg. Progressive Jackpot. Fifteen Regular Games. 5 Specials. Admission $1.00.
2tfc.

× ×

DANCING
MORRISBURG LEGION
SATURDAY, MARCH 28th
SATURDAY, APRIL 11th
SATURDAY, APRIL 25th
Music by
CHARLIE JAMES
12-15c.

× ×

RUMMAGE SALE
The United Church Women will hold a Rummage Sale from 9 a.m. till 9 p.m., Friday, April 24th, in the former office of Mr. McInnis west side of Mall.
15c.

× ×

RUMMAGE AND FOOD SALE
The C.W.L. of St. Mary's and St. Cecilia's will hold a Rummage Sale on April 24th, from 1:30 p.m. to 9 p.m.; and also a Bake Sale from 2 to 4 p.m. in the Shopping Centre at Iroquois.
15-16c.

× ×

TEA, FASHION PARTY AND BAKE SALE
In the Masonic Temple Hall, on Wednesday, April 15th, from 2 to 5 p.m. Sponsored by Morrisburg Chapter No. 33, O.E.S.
14c.

PASTURE

CAN ACCOMODATE HEIFERS for pasture. Also For Sale: 1 16-ft. boat. Apply to
FRED DEEKS,
Morrisburg, Ontario.
Phone 543-2310.
15c.

WORK WANTED

PAINTING, Interior and Exterior. Also carpenter work. Call:
DON BARKLEY,
Inkerman, Ontario.
Phone 989-5460.
16-19p.

PAINTING — INTERIOR OR EXTERIOR. Free Estimates.
JACK DEEKS,
Phone 543-2045.
13-15p.

APARTMENT FOR RENT

3-BEDROOM, SELF-CONTAINED UNIT FOR RENT, NEAR SHOPPING CENTRE. PHONE
CORNWALL 932-6521
14-16c.

TO RENT

SMALL FURNISHED APARTMENT For 1 or 2.
PHONE 543-3251.
15p.

SMALL APARTMENT, suitable for 2 Adults.
PHONE 543-2127.
15tfc.

IN INGLESIDE — Available now— a two-bedroom and a 1-bedroom Apartment, near Shopping Centre, Churches and Schools. Equipped with Refrigerator, Stove, TV outlet, Drapery Track and Car Plug-in. Phone 537-2433 Days, or 537-2373 after 6 p.m. or Write to Box 249, Ingleside.
14-16c.

NEARLY NEW TOGGERY
Clothes for Infants to Adults
Boys and Girls
Come — See — Save !
MURIEL RENNISON
Caleb Street, Winchester
Open 10 to 5
1tfc.

WHY PAY MORE?

FOR A HEARING AID.
Because we have no salesman's commission to pay, we can save you $100.00 on top quality, name brand hearing aids.
Interested? Come in or phone 774-2606 for an appointment.
SUMMERS' HEARING AID CENTRE
WINCHESTER, ONTARIO

HOCKEY PICTURES

Photos of Morrisburg Combines 1970, by Smith's Photo Service ,may be ORDERED from Charlie's SPORT SHOP, Morrisburg.
14-15p.

HOUSES FOR SALE

RECENTLY BUILT THREE BEDROOM HOUSE in Morrisburg. Near park, on well landscaped lot. Available August. Full price, $21.500. CMHC 6¼% mortgage.
PHONE 543-2612.
15tfc.

DEPARTMENT of PUBLIC WORKS CANADA
COPITAL REGION

TENDERS

SEALED TENDERS to be addressed to the CHIEF, FINANCIAL AND ADMINISTRATIVE SERVICES CAPITAL REGION, DEPARTMENT OF PUBLIC WORKS, 301 ELGIN ST., OTTAWA 4, ONTARIO, and endorsed TENDER FOR PROJECT NO. 95048 - AIR CONDITIONING, POST OFFICE BUILDING, MORRISBURG, ONTARIO, will be received until 3:00 P.M. (E.D.S.T.)
THURSDAY, APRIL 30th ,1970
Tender documents can be seen, or can be obtained through the Plan Distribution Office, room 134, Bonaventure Building, 301 Elgin Street, Ottawa 4, Ontario.
To be considered each tender must be made on the printed forms supplied by the Department and completed in accordance with the conditions set forth therein.
The lowest or any tender not necessarily accepted.
A. BRUCE MUNDY,
Chief, Financial and
Administrative Services.
15c.

SALES HELP WANTED

SALES HELP WANTED
FREE CATALOGUE
Get your Rawleigh Catalogue now and information on how to make money selling Rawleigh Products full or part time. Write Rawleigh Co., Ltd., Dept. D-289-FC, 4005 Richelieu St., Montreal 207, Que.
15c.

In The Churches

ST. MARY'S CATHOLIC CHURCH
MEIKLE ST. — MORRISBURG
Sunday—
Masses at 8 A.M. and 11 A.M.
Saturday Evening—
Confessions at 7:00 p.m.
Mass at 7:30 p.m.
ST. CECILIA'S, IROQUOIS
Sunday—
Mass at 9:30 a.m.

ST. LAWRENCE EVAN. LUTHERAN PARISH
EASTER III, April 19/70—
ST. PAUL'S—
10:00 a.m.—The Service.
11:00 a.m.—Sunday School.
ST. JOHN'S—
1:30 p.m.—The Service and Sunday School.
EVERYONE ALWAYS WELCOME TO ALL SERVICES

THE UNITED CHURCH OF CANADA
Lakeshore Drive Church
Morrisburg, Ontario
REV. G. BRUCE, B.A., Minister
Mrs. J. Graham, Director of Music.
Sunday ,April 19th. 1970—
9:45 a.m.—Sunday School.
11:00 a.m.—Morning Worship.

THE PRESBYTERIAN CHURCH IN CANADA
KNOX CHURCH
"The Church With The Chimes"
Rev. T. H. BOYD, B.Sc., B.D.
Sunday ,April 19th, 1970—
9:45 a.m.—Sunday School.
11:00 a.m.—Morning Worship.

ST. JAMES ANGLICAN CHURCH
Rev. C. W. Earle, L.Th., Rector
EASTER III, April 19/70—
ST. JAMES, Morrisburg—
8:00 a.m.—Holy Communion.
9:45 a.m.—Sunday School.
11:00 a.m.—Holy Communion.
7:00 p.m.—Evensong.
HOLY TRINITY, Riverside—
9:30 a.m.—Matins.
1:30 p.m.—Sunday School.

MORRISBURG PENTECOSTAL CHURCH
Lakeshore Drive at High Street
Rev. D. T. Murdock, Pastor
Sunday ,April 19th, 1970—
9:45 a.m.—Sunday School.
Classes for all ages.
11:00 a.m.—Morning Worship.
7:30 p.m.—Evangelistic.
Tuesday Thru Friday —
8:00 p.m.—Special Evangelistic Meetings with Evangelist W. F. Rourke.

GORDON W. THOM

REAL ESTATE BROKER
MORRISBURG
543-3055 PHONES 543-2133

WILLIAMSBURG—

100 Acres choice clay loam, excellent pasture land except 6 acres cultivated. Large creek running through; large frame house, cement block silo, machine shed, garage, new fences. Barn needs repairs. 2 good wells. Immediate possession. Priced at a low $17,500.

IROQUOIS—

Frame Duplex Home, excellent location. One apartment rented - pays Mortgage payment. Large 1st Mortgage at 6½%. Asking $13,500.

Modern Bungalow, including 2-bedroom Apartment one mile from Iroquois. Low taxes, large lot. Priced to sell at $16,000.

Poolroom with Confectionery Store ,fully equipped going concern Large 6% Mortgage. — Excellent income.

MORRISBURG—

Two storey solid brick, 5 bedrooms, New Garage, modern facilities, newly decorated well landscaped. Mortgage can be arranged.
WANTED REGULARLY: Farms, Lots, other properties.
FOR RENT: Furnished, heated and Air Conditioned Offices.

Salesmen:
Kurt Polak Res. 543-2824
Alex Scott Res. 652-4167

When PLANNING A NEW HOME, PLANNING A NEW COTTAGE, PLANNING A RENOVATION, PLANNING ON LANDSCAPING
H. S. Lannin Ltd.
GENERAL CONTRACTORS
PHONE 774-2837 WINCHESTER, ONT.

FOR
ALCAN
ALUMINUM SIDING & PERMASEAL WINDOWS DOORS & AWNINGS.
Contact your District Authorized Dealer-Applicator
THE BLACK LUMBER CO. LTD.
Morrisburg, Ontario.
543-2188 543-2933

TENDERS ON DRAINS

TOWNSHIP OF WILLIAMSBURG

Sealed tenders, plainly marked as to contents, will be received by the undersigned up to 6 P.M. on the 21st day of April, 1970 for the construction of the P. A. Locke and Vassaw Drains and for the improvement and Maintenance of the McMillan Drain. Plans and Specifications may be obtained from Stidwell & Associates, 107 Sydney St., Cornwall, or seen at my office in Williamsburg.

A certified cheque in the amount of 10% of the tender price must accompany each tender. Each drain must be tendered separately.

Each drain must carry a completion date of no later than October 30th, 1970.

The lowest or any tender not necessarily accepted.

(Signed)
KEITH SCHELL, Clerk,
Township of Williamsburg,
Williamsburg, Ontario.
14-15c.

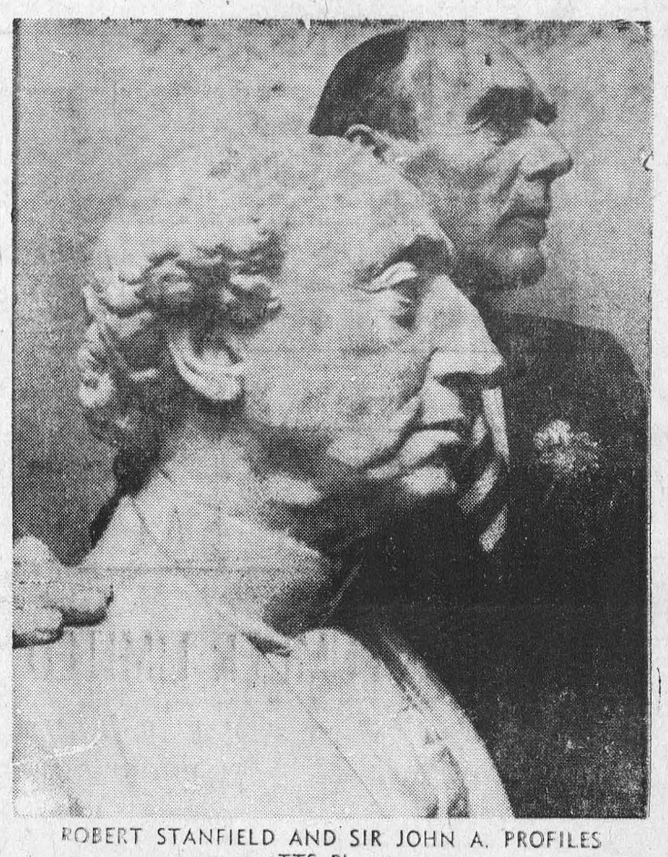

ROBERT STANFIELD AND SIR JOHN A. PROFILES
(TTS Photo)