Making Spirits Bright

20TH ANNUAL

North Dundas Country Christmas Parade of Lights

Saturday, December 3

Parade starts at 7 pm
from the Township of North Dundas
building parking lot / Hydro One yard
636 St. Lawrence St.,
Winchester

PARADE DAY HIGHLIGHTS

LOCAL SHOPPING:
ALL DAY – Downtown, uptown, all around town, Winchester merchants will be open for all of your holiday shopping needs.
Business operating hours may vary.

JOEL STEELE COMMUNITY CENTRE:
(Formerly Winchester Community Centre)
577 Main Street, Winchester

PICTURES WITH SANTA:
10am-1:30pm, 2pm-5pm. $10 per print.
Joel Steele Community Centre.

VENDOR & TRADE FAIR: 10am-3pm.
Joel Steele Community Centre.

WINCHESTER HAWKS VS. METCALFE JETS:
2:30-5:30 pm. Joel Steele Community Centre.

PUBLIC SKATING: 7-8 pm. Free admission.
Joel Steele Community Centre.

SWEET CORNER PARK:
(Corner of Main & St. Lawrence St., Winchester)
Warm up at our fire pit while you're waiting for the parade.

NEW HOPE CHURCH:
539 Main St., Winchester, (formerly Winchester Wesleyan). FREE hot chocolate and kids' Christmas TV Specials playing in the sanctuary beginning at 6pm.

OLD TOWN HALL:
478 Main Street, Winchester. Parade of Lights Night at the Movies. 9 pm. "Love Actually", Rated 14A. Run time is 2 hours, 15 minutes. FREE ADMISSION. Canteen: Everything $1

WINCHESTER LEGION BR. 108:
482 Main Street, Winchester
12:00 noon - midnight

EUCHRE TOURNAMENT: 12:30pm-4pm.
Registration Noon-12:30pm. $20 per team of 2.

PARADE AFTER-PARTY: 8pm-midnight.
Sponsored by BGM Autobody.
Everyone welcome. Free admission.

CHILI OR PULLED PORK with a bun, $5.

PARADE DAY SPECIALS

offered by Winchester & area merchants

Support our North Dundas businesses by purchasing locally and have fun with your friends and family as you explore everything that the shops, restaurants, and services have to offer!

A special thank you to all of the local merchants who support this annual event through their involvement and/or many donations. Without your generous contributions, this event would not be possible.

FOOD BANK DONATIONS
Drop-off bins for food and unwrapped children's toys will be available at the Vendor Fair.

Volunteers wearing vests and ID tags will also be walking the parade route collecting monetary donations to be shared with the North Dundas Christmas Fund, which organizes the Christmas baskets.

TOY MOUNTAIN DONATIONS
Royal LePage Gale Real Estate will once again be collecting unwrapped, new toys along the parade route for Toy Mountain and Naomi's House. Please drop your toy into the Big Red Wagon Float as it passes by.

PARKING
South End: Lots of free parking at Winchester Grain Elevator, located at 669 St. Lawrence St (beside railroad tracks). The public is welcome to park there and walk into town.

Accessible Parking: At Parcoll Products and Winchester Print parking lot at 580 Main St. Accessible parking provides a view of the parade from your vehicle.

COMMUNITY MEALS:

Chesterville & District Rotary Club Breakfast with Santa
Chesterville Legion. 8-11am.
Adults $6. Ages 7-12 $3, under 6 free.
Santa visits from 9-10:30 am.
Christmas craft table open all morning.

Vendor & Trade Fair
Joel Steele Community Centre.
10am-3pm.
Light lunch and concession stand by Community Living Dundas County.
Varying prices.

Winchester Lions Club Supper
Winchester Lions Club Hall, 515 Albert St., Winchester, 4-7pm.
Adults $8 – Ham, scalloped potatoes, coleslaw, and homemade beans.
Kids $4 – Hotdog, cookies, and hot chocolate.

Winchester United Church
519 St. Lawrence St., Winchester, 3:30-5:30pm.
Soup, sandwich, desserts, tea and coffee. $10.

Sweet Corner Park
Corner of Main and St. Lawrence streets

• Beavertails

• Snacks and refreshments for sale by Therien Jiu Jitsu & Kickboxing Special Events Committee.
Proceeds will help send students to a martial arts convention in Greece in May, 2018.

www.northdundas.com
For more information, please visit www.facebook.com/NorthDundasParadeofLights or email northdundasparadeoflights@gmail.com

THE Town Vintner

WINE BREWING - WINE & BEER KITS

SHAWN BROWNLEE
Owner/Manager

SHAWN@TOWNVINTNER.CA TOWNVINTNER.CA

614 ST. LAWRENCE ST. WINCHESTER
613.774.0724

California Connoisseur · Cheeky Monkey · Niagara Mist · European Select · KenRidge Classic

Have a great time at the parade!

Affordable Gifts & Gift Baskets for Any Occasion

CASS BRIDGE Gift Shop 613-774-3353

We're more than just a cheese store!

County Rd. 31 • 613-774-3353
South of Winchester at Cass Bridge

Place Your Order Now

for Fresh Turkeys, Smoked Hams, Party Platters, Sandwich Platters, Meat Pies, Specialty Items and more!

Greg's Quality Meats

CUSTOM CUTTING
FINE DELICATESSEN

OPEN 7 DAYS A WEEK
500 Church St., Winchester 613-774-2756
Hours: SUN. 9 AM-5 PM; MON.-FRI. 8 AM-6 PM; SAT. 8 AM-5 PM

YOUR FULL SERVICE BUTCHER SHOP SINCE 1988

Start a new Parade tradition and join us

Saturday, December 3

OPEN TILL 7 PM FOR THE PARADE

Treat yourself to coffee, hot chocolate and our special treats

Serving Breakfast & Lunch

Cup of Jo's — Escape The Daily Grind —

Serving specialty coffees, breakfast sandwiches, burritos, fruit salad, omelettes, paninis, crepes, soups and salads

Jo-Ann & Cory Houle
Owners
515 Main Street
Winchester, ON, K0C 2K0
613-441-2007
yourdailyjo@gmail.com
Cup of Jo's
cup_of_jos

Your Pet Will Thank You!

We offer the complete package:
• Haircut • Wash & Blow Dry • Nail Trim
• Ear Cleaning
ALL BREEDS WELCOME

SUNNY COUNTRYSIDE GROOMING

501 Church Street, Winchester
(Across from your favourite butcher – Greg's Quality Meats)

Jessica Hofer, Professional Groomer
Cell: 1-613-340-7296

Book your appointment now, before the Christmas rush!

OPEN 24/7

SUMMERS physioFITNESS

Fitness Facility with State-Of-The-Art Equipment
Cardio | Weight Training | Group Fitness Classes
Co-ed Adult | Certified Personal Trainers
Secure Clean Environment

NEW! YOGA

Gift Certificate

Christmas Gift Certificates Available

CLIP & SAVE WITH THIS COUPON

Come Enjoy Your New Local Fitness Facility for 7 Days Complimentary until DEC. 31

Valid for new members only.

530 Fred St. Winchester 613-774-4505

ERTL®

TOYS AND COLLECTIBLES

for the little farmer on your list!

Shop early for best selection

We have Case IH apparel and many other gift ideas
• Clocks • Belt buckles • Tools • Hats • and much more

REIS EQUIPMENT

2265 CTY. RD. 31, WINCHESTER 613-774-2273
2726 CARP RD., OTTAWA 613-836-3033
DUNVEGAN 613-527-1501
479 O'BRIEN RD., RENFREW 613-432-4133
www.reisequipment.com

CNH Capital ©2012 CNH America LLC. All rights reserved. Case IH is a registered trademark of CNH America LLC. CNH Capital is a trademark of CNH America LLC. www.caseih.com

CASE IH AGRICULTURE

SEAWAY VALLEY PHARMACY
Rx PharmaChoice
Advice for Life

YOUR FULL SERVICE PHARMACY FOR ALL YOUR PRESCRIPTION AND HEALTH CARE NEEDS FOR OVER 40 YEARS

Hours: Mon.-Thurs. 9 am-6 pm; Fri. 9 am-8 pm; Sat. 9 am-6 pm

507 Main Street, Winchester 613-774-2633

'Rediscover Your Pharmacy'

Gift Certificates Available

Make up 2 go



Ms. Leanne Fawcett
Make Up Artist/Esthetician

Mobile: (613) 612-1089
Tel/Fax: (613) 774-1660
Email: MakeUp2GobyLeanne@gmail.com

Merry Christmas!

Fawcett's
Embracing THE Arts



USED BOOKS • ART
Check out our great selection of books at discounted prices

Shirley Fawcett 487 MAIN ST., WINCHESTER, 613-774-2205



WINCHESTER
FOODLAND
Fresh food. Friendly neighbours.

Premium Products and Value from Your Friendly Neighbourhood Grocer

We look forward to serving you in our new store

12015 Main Street
Winchester
613-774-1958

OPEN 24-7

NAPA AUTO PARTS
NAPA KNOW HOW
PARCOLL PRODUCTS LTD.

WINCHESTER
580 Main St. W
613-774-2366

MORRISBURG
Hwy. 2
613-543-2929

KEMPTVILLE
12 Tophmar Dr.
613-258-2525

Countdown to Christmas

We're here to help you with your shopping list and get your home ready for holiday guests! Stop by today for suggestions.

STIGA HOCKEY
All the hockey you can handle
#2899-1190 $109.99



Big Green Bissell Carpet Cleaning Machine & Products
3 in stock
Rental fee per day
$27.99
Plus products



MIDWEEK SPECIAL
2 days for the price of 1
Monday to Thursday

FedEx Authorized ShipCentre
FedEx drop off services now available here!
Shipping boxes and envelopes also available for packaging.

Always the perfect gift.
Home Gift Cards

If an item is in a Home catalogue, flyer or TV commercial, we can get it in time for Christmas!

LANNIN Home building centre
www.homehardware.ca

Home Owners helping homeowners
'Serving You Since 1945'

2682 COUNTY RD. 31 S.
WINCHESTER 613-774-2830
Hours: Mon.-Fri. 7:30 am-5 pm; Sat. 8 am-4 pm

SANTA STOPS HERE...



GREAT SELECTION OF GIFT IDEAS FOR THE FISHING ENTHUSIAST ON YOUR LIST

Sat., Dec. 3
from 1-4 pm

Stop by and have your picture taken with
"Big Jim" McLaughlin



Our popular Christmas Stockings $25.00 ea.
Now in stock - While supplies last!

GIFT CERTIFICATES AVAILABLE

Paddletales Tackle

At the rear of
510 ST. LAWRENCE STREET, WINCHESTER
613-774-2277 613-774-5858

Winchelsea Events
CATERING & SPECIAL OCCASIONS

Winchelsea Events Gift Certificates

Trying to think of the perfect gift? Winchelsea Gift Certificates are a great choice for anyone on your list. We offer gift certificates for various dollar amounts and for our popular Thursday Night Take Home Dinners.

Winchelsea Events | **613-808-9258**
events@thewinchelsea.com | **www.thewinchelsea.com**

1567 County Road 31, Winchester, Ontario, K0C 2K0

TERRACE GREEN
BED & BREAKFAST

NOW TAKING BOOKINGS FOR 2017

Out-of-town family visiting? We can help with accommodations!

Annette Angus
613-774-2189
www.bbcanada.ca



11952 County Rd. 43, Winchester, Ontario, K0C 2K0

PIVOTECH DOORS INC.

• Overhead Doors • Electrical Garage Door Openers • Automatic Doors
• Loading Docks • Rolling Doors • Partitions

SERVICE • SALES • INSTALLATION
RETAIL • INDUSTRIAL • WHOLESALE • FARMERS

BUY DIRECT - SAVE $$$
24-HOUR EMERGENCY SERVICE

1700 Cayer Rd., Winchester **613-774-1361**

TRI-PRO
TRI-COUNTY PROTEIN CORP.

NOW AVAILABLE
Tri-Pro Gold Soymeal
Naturally Processed
Highly Digestible
Added Energy
Contact your local feed store today!



Proudly made in Eastern Ontario by
TRI-COUNTY PROTEIN CORP.
Winchester, ON
(613)-774-0141
info@tripro.ca

WWW.TRIPRO.CA

Ritchie Feed & Seed Inc.

www.ritchiefeed.com

WINCHESTER
685 St. Lawrence St.
613-774-3538

DIXONS CORNERS
613-652-4875
1-800-267-8142
Fax: 613-652-1367
BROCKVILLE
613-341-9343
STITTSVILLE
Carp Rd.
613-836-6880
Fax: 613-836-0865
OTTAWA
1390 Windmill Lane
613-741-4430
1-800-267-1922
Fax: 613-741-6040
RICHMOND
5901 Ottawa St.
613-838-5959



Dr. George Carlin
Dr. Leila Okhravi
Dental Surgeons

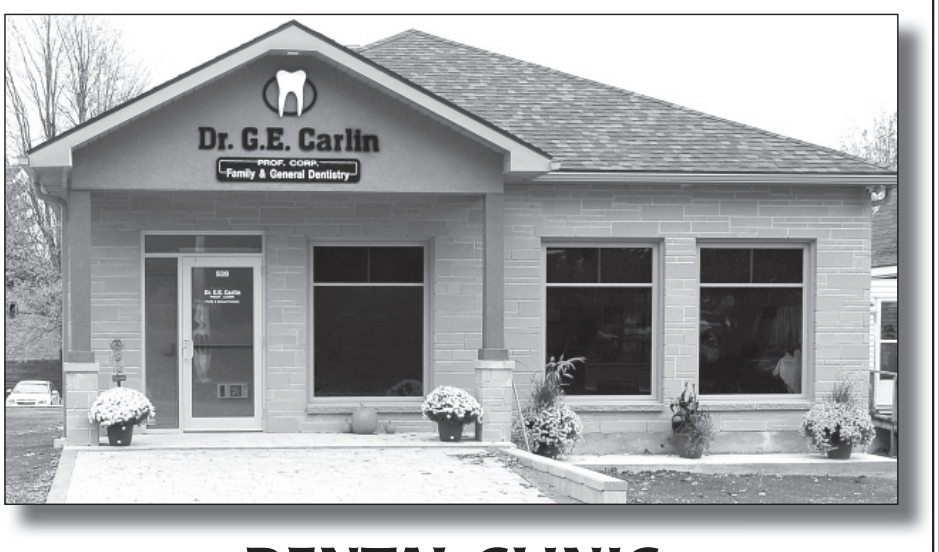

DENTAL CLINIC
539 St. Lawrence Street, Winchester

New and past patients are always welcome.

613-774-2616

Hours: Monday to Friday 8:00 am - 4:30 pm;
Saturdays 9:00 am - 2:00 pm

RIDEAU AUCTIONS INC.

Corner of County Roads 43 & 31
P.O. Box 898
WINCHESTER, ONTARIO, K0C 2K0
613-774-2735 Fax: 613-774-5559

FOR THE MONTH OF DECEMBER
OPEN EVERY DAY EXCEPT SUNDAY
9 AM-5 PM
THURSDAY 9 AM-8 PM

HUNTER McCAIG
www.rideauauctions.com
Government website:
www.icangroup.ca

PUBLIC AUTO AND EQUIPMENT AUCTION
Third Saturday of every month

Gift Certificates Are Always Appreciated

Give the special someone in your life some 'me time'

With a Gift Certificate for any of our services:
~ Day Spa ~ Manicure ~Pedicure ~ Electrolysis
~ Hairstyling, Cuts & Colouring ~ Hair Products ~ Facial Products
~ Hands & Feet Paraffin Treatment

Carrying AG & Paul Mitchell hair products and Jane Iredale and Matis beauty products

DOUBLE BEAUTY
Esthetics & Hairstyling

464-1/2 Main Street East
Winchester
613-774-3111

---

armtec

MONIQUE MONAST
Inside Sales/
Customer Service Representative
Central Region
monique.monast@armtec.com

13310 County Rd. 9, P.O. Box 430
Chesterville, ON, K0C 1H0 Canada
613-448-2314
1-800-449-2806
armtec.com

Dale Stewart & Sons



Custom Manure Spreading

Also available:
Hi-hoe, Backhoe and Dump Truck for Rent

613-989-5232 **Cell: 613-292-7742**

Merry Christmas

Be sure to bring your family to see the
Country Christmas Parade of Lights
in Winchester,
Saturday, December 3, starting at 7 pm

BRISTER INSURANCE
A DIVISION OF McDOUGALL INSURANCE BROKERS LTD.

Brister Insurance Brokers Ltd.
Brister Life Insurance Ltd.
Bush-Armstrong Insurance Brokers
Bruyere Insurance Brokers

WINCHESTER 473 Main St. 613-774-2832
MORRISBURG Village Plaza 613-543-3731
PRESCOTT 270 Edward St. 613-925-5901
CRYSLER 12 Queen St. 613-987-2117
EMBRUN 1025B Notre-Dame 613-443-3666

FOR ALL YOUR INSURANCE NEEDS

www.bristergroup.com

A New Home:



It's a gift you give your family and yourself every day of the year.

Whether you're raising a family, enjoying retirement, or simply looking for a place to call home, the Cloverdale Meadows Subdivision in Winchester is the right choice for today's home buyer.

Cloverdale Meadows
Distinctive Community Living

Trust us for Economy, Efficiency & Style

For more information call
613-989-6003

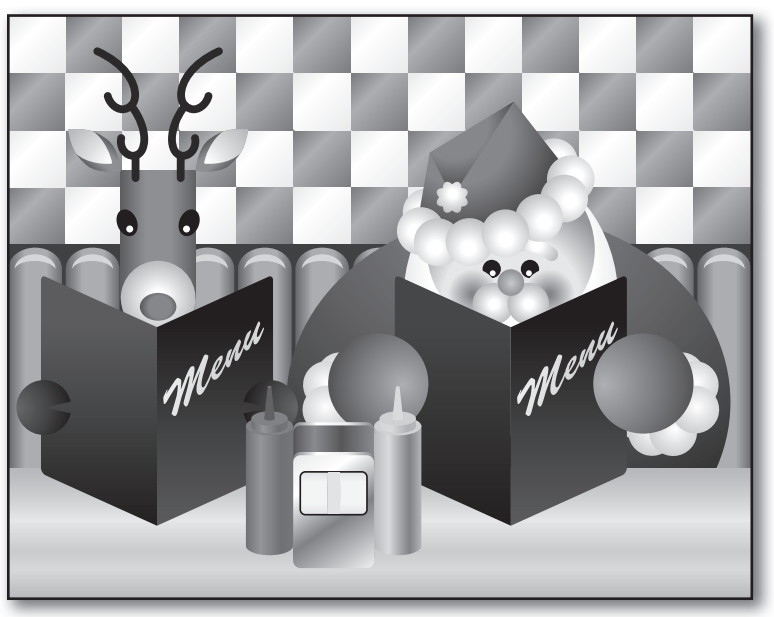

Meet Your Friends, Treat Yourselves...

It's your turn to sit back, relax and enjoy a great meal

WE ALWAYS HAVE DAILY SPECIALS

Mary's Restaurant

513 St. Lawrence Street, Winchester 613-774-3733

Mon.-Thurs. 6 am-9 pm; Fri.-Sat. 6 am-10 pm; Sun. 8 am-9 pm

Elvis is coming!

Guy Fuels & Propane

"We make it easy to do business with us!"

Chris Guy
President

12041 Dawley Drive, P.O. Box 347
Winchester, Ontario, K0C 2K0

Winchester Tel.: **613-774-2655**
Morrisburg Tel.: 613-543-4397
Fax: 613-774-1465
www.guyfuelsandpropane.ca
Toll Free • After Hours
1-800-667-8132

Proud Parade of Lights Sponsor

Upper Canada Veterinary Services

12006 Cty. Rd. 3, Winchester 613-774-6386
(Across from Tim Hortons)
Dr. William Armstrong • Dr. Michele Dutnall • Dr. Shannon Armstrong
All clients welcome • Large and small animals
BOVINE MEDICINE AFTER-HOURS COVERAGE
613-227-5590



KDR Repairs Inc.

Repair and Service to All Makes and Models of Farm Equipment

Kees van Winden • Ralph Oschmann

12642 Hwy. 43, Winchester • 613-448-2546
We're here to serve the farming community!



High Energy Bills? Don't Sweat It!

Our energy-efficient windows and doors keep costs down.

Our optional triple-paned glass, Argon gas or Krypton gas-filled windows provide the highest-performance and maximum energy and cost savings. And you can take comfort in knowing that you're helping to save the environment, too.

Enjoy the view through North Star windows and doors.

CLEAR CUT INSTALLATIONS INC.

10616 Main Street
South Mountain, ON, K0E 1W0
613-989-2367

clearcutinstallations.com
Renovating Eastern Ontario Since 1986

QUALITY WINDOWS AND DOORS.
GREAT SERVICE.
EXCEPTIONAL VALUE.

NORTH STAR®
VINYL WINDOWS AND DOORS

Built in Canada · ENVIRO MADE · ENERGY STAR HIGH EFFICIENCY HAUTE EFFICACITÉ

©2011 North Star Manufacturing (London) Ltd. All rights reserved.

Parade of Lights Holiday Sale



PAY NO TAX STOREWIDE

Thursday, Friday & Saturday, December 1, 2 & 3

and save on some of their favorite things for Christmas

• Jeans • Pants • Sweaters • Tops • Shirts • Coats • Scarves • Dresses

FREE GIFT WRAPPING

Regular Hours:
Mon., Tues., Wed., Fri. & Sat. 9:30-5; Thurs. 9:30-8

Lisa Williams
Proprietor

MAIN STREET Clothing Company

506 Main St., Winchester 613-441-3015
www.mainstreetclothingcompany.com

Merry Christmas!

from

Sandfire Design

Web Design • Print Design • Writing & Editing

Sandy Burns, Owner
www.sandfire.ca
hello@sandfire.ca
613-668-5382



Winchester Legion

Branch 108
482 Main Street East, Winchester 613-774-3694

Parade of Lights After Party

Chili or Pulled Pork with a Bun **$5.00**

Entertainment • Dancing • Fun

Everyone Welcome • No Cover Charge

Neal's

Heating, Cooling & Refrigeration Ltd.

RESIDENTIAL • COMMERCIAL • AGRICULTURAL

Natural Gas, Propane & Electric Heating, Refrigeration,
Air Conditioning/Heat Pumps, Geo Thermal, Bulk Tanks, Sheet Metal

24-HOUR SERVICE • FREE ESTIMATES

Neal Bartholomew

12095 Baker Rd., Winchester, Ontario, K0C 2K0

613-774-6446 **nealshcr@xplornet.com** **Fax 613-774-6486**

Pick Up A Gift Certificate

Gift certificates can be given for any amount for any of our services. Here are a few suggestions that we guarantee will be welcome under the tree.

CHRISTMAS GIFT CERTIFICATES

CAR WASH AND DETAILING
Starting at **$32.00** + tax

VIP GIFT CERTIFICATE
One-year maintenance service
$225.00 + tax

• Batteries • Tires • Oil Changes
Any of our services can be given in the form of a GIFT CERTIFICATE for any dollar amount.

An ideal gift suggestion for him or her!

PROUDLY SERVING YOUR COMMUNITY FOR OVER 30 YEARS!
HOME OF QUALITY SERVICE AND CUSTOMER SATISFACTION

'We keep your car young a long time'

Winchester Autopro

11906 Cty. Rd. 43 West, Winchester
613-774-3189

YOUR BRAKES, MUFFLERS, FRONT-END, SUSPENSION AND FRONT-WHEEL DRIVE SPECIALIST

NAPA AUTOPRO

Ontario's Drive Clean Accredited Repair Facility

The Best Deals of the Shopping Season

Stop in today and see what's in store for the holidays...



7-in-1 Laser Projector
$99.97
SAVE 23%

Red or green image projector with remote control rotating images 055-3450



'Star Shower Motion' Projector

Moving points of light, green and red laser lights. Covers up to 600 sq. ft. Base included, for indoor or outdoor use. 059-1353

$68.97
SAVE $11

CHRISTMAS OUTDOOR INFLATABLES

See in-store for details



The Elves have put themselves on sale!



Up to 40% Off!

Special Christmas Clearance
Assorted 1-of-a-kind Decor
Check in store for details
Up to 75% off





Sale $8.77

BMR Car Snow Shovel
with green poly blade, stained hardwood handle and D grip.
Blade size 9-1/8" Reg. $11.94 641-0810

Traction Aid for Car
Dimensions 20"x 6-3/4"x 1", (50.8 x 17 x 2.5 cm), Reg. $10.18
641-0184



Sale $7.97

Browse our **Country Treasures** for unique gifts

Specials valid till closing Dec. 24, 2016 and on in-stock items only. No rainchecks.

WINCHESTER BMR

Mon.-Thurs. 7:30 am-7 pm; Fri. 7:30 am-8 pm;
Sat. 7:30 am-6 pm; Sun. 9 am-5 pm

agrizone · Country Treasures · BMR · Interac · Benjamin Moore Paints · MasterCard · VISA

Find current flyers online: **winchesterbmr.ca**

12235 CTY RD. 38, CTY. RD. 31 AT CTY. RD. 43 S.
WINCHESTER 613-774-2700

IDEAL PIPE

JOHN GUY
REGIONAL SALES MANAGER
P.O. BOX 141, 691 ST. LAWRENCE STREET
WINCHESTER, ONTARIO
CANADA K0C 2K0
jguy@idealpipe.ca

OFFICE
613-774-2662
CELL
613-558-5925
FAX
613-774-2664
www.idealpipe.ca

Stewart's Automotive

10696 Sandy Row, South Mountain

FOR ALL YOUR REPAIRS - ANY MAKE, ANY MODEL

To book an appointment Mon. to Fri., 8 am-5 pm call
613-989-5232

Prop.: *Chris Stewart, Certified Mechanic*

HALL RENTAL

For your Wedding, Anniversary, Birthday
or any other occasion
Call Bob at 613-223-3745 to book

Winchester Lions Hall

Air Conditioned • Licensed under LLBO

CROSS CONSTRUCTION

Mike Cross
Licensed Carpenter
613-229-3302

Chesterville, ON
crossconstruction17@gmail.com

Roofs • Decks • Doors
• Windows • Framing
• Renovations

W.J. JOHNSTON SURVEYING LTD.

ONTARIO LAND SURVEYORS
Member, Consulting Surveyors of Ontario

WILLIAM J. JOHNSTON, O.L.S., O.L.I.P. (1934-2010)
WILLIAM J. WEBSTER, O.L.S.
WILLIAM A. (SANDY) JOHNSTON, C.S.T.

12050 County Road 3, Main Street, P.O. Box 394, Winchester, Ontario, K0C 2K0
Telephone: **613-774-2414** • Fax: **613-774-2356**
1-866-268-6915 • wjjhnstn@yahoo.com

Subdivision Planning, Cadastral, Engineering and Control Surveys Drainage Consultation



Dedicated to the Health of Your Animals

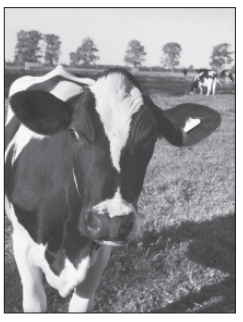

DUNDAS Veterinary Services

We offer comprehensive veterinary services for bovine, equine and small animals
NEW CLIENTS WELCOME

2257 COUNTY RD. #31, WINCHESTER
613-774-2159
dundasvet@gmail.com www.dundasvet.ca



Proudly Serving the Community of Winchester and Surrounding Areas

WS WINCHESTER STORAGE

- Fully fenced yard with personal pin code access 24 hours and video surveillance
- Bay sizes from 5x10, 10x10, 10x20
- Rates starting from just $49 + HST
- Outdoor parking for trailers, motor homes, etc.
- 24-hour live help

12274 County Rd. 38, Winchester
613-729-1449
www.613storage.com



Ontario

Jim McDonell, MPP
Stormont-Dundas-South Glengarry



Working For You!

Constituency Office
120 2nd St. W., Time Square, Cornwall, ON, K6J 1G5 613-933-6513

Satellite Office
Winchester, ON, K0C 2K0 800-514-9660

Satellite Office
Morrisburg, ON, K0C 1X0

jim.mcdonellco@pc.ola.org
Fax 613-933-6449 **www.jimmcdonellmpp.ca**



Dundas Machine
The Fabrication Specialists

• Licensed Millwright • Welding
• Machining • Hydraulics • Pneumatics
• General Repairs

12205 Gypsy Lane, Winchester, ON K0C 2K0
Office: 613-774-1672
Fax: 613-774-6612
Toll Free: 1-888-877-0714

Tile Drainage Systems
Designed & Installed • Repairs & Maintenance

Erosion Control Projects
Bulldozer, Root Rake
Excavator, Laser Equipped
Float Service, Backhoe Service

RR#1, Winchester
Ontario K0C 2K0
613-774-3751
Fax 613-774-2999

HD Tile Drainage Ltd.

Henry Doornwaard
SERVING FARMERS SINCE 1979

WINCHESTER LICENCE OFFICE

Monday-Friday 9 am-5 pm;
Thursday 9 am-7 pm; Saturday 9 am-1 pm

Driver and Vehicle Services
Health Card Services
Passport Photos

12028 Dawley Drive, Winchester

WINCHESTER GRAIN ELEVATOR
Division of Parrish & Heimbecker Limited
669 St. Lawrence St., Winchester, ON

Arthur Rutley
Manager / Grain Purchaser
arutley@pandh.ca
Cell.: 613-913-5786

613-774-2720 • 1-866-867-4292

Ault & Ault LAW OFFICE

• Real Estate - Wills & Estate
• Commercial & Corporate
• Family Law & Criminal Law

Stephen Ault • Leslie Ault
Samantha Berry • Warren Leroy
Mally McGregor

522 St. Lawrence Street
Winchester, ON, K0C 2K0
613-774-2670

www.aultlaw.ca

89 Tollgate Road West
Cornwall, ON, K6J 5L5
613-933-3535



Anything... Any Time... Any Place

JED EXPRESS LTD.
South Mountain, Ontario
613-989-2838

JED WEST
Phoenix, Arizona
866-742-8642

www.jedexpress.com
Edwin Duncan, Cell: 613-791-6133
Edwin@jedexpress.com

Serving: PA-WV-VA-NC-SC-GA-AL-TN-IL-OH-TX-AZ-CA-NM on a regular basis
Canada & USA Customs Bonded Carrier

Ontario Trucking Association

CANADA'S BEST MANAGED COMPANIES

ROUTINE MAINTENANCE MATTERS!

Auto Repair & Maintenance

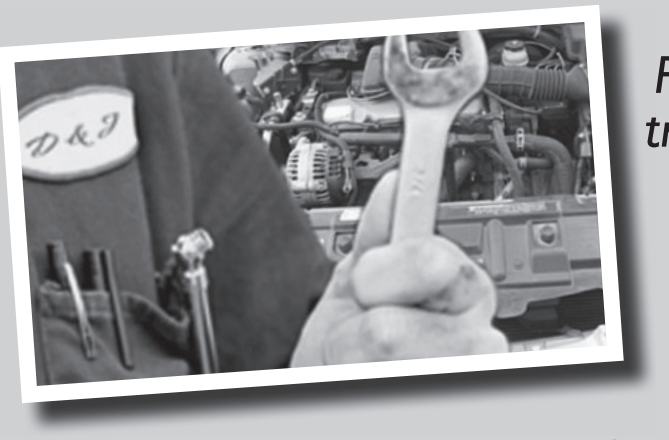

From tires to transmissions, we offer complete car care

- Tires
- Tuneups
- Oil changes
- Fuel injection repairs
- Air conditioning
- Tranny flushing
- Safety inspections
- Pipe bending
- Computer analysis
- Canadian rust proofing
- Custom exhausts
- Alignments
- Equipped to update modules

D&J MOTORS LTD.



12021 Dawley Drive
Winchester
613-774-2703



GOODYEAR ACDelco UCDA

www.djmotorsltd.com bruce@djmotorsltd.com

ONTARIO'S DRIVE CLEAN ONTARIO'S DRIVE CLEAN

KrisAlis Inc.

Auto, Home Glass & Renovation Specialists

Winchester:
613-774-6854
12054 Main St. W.
Winchester, ON, K0C 2K0
Fax: 613-774-6855

Kemptville:
613-258-5222
P.O. Box 1359, 216 Van Buren St.
Kemptville, ON, K0G 1J0
Fax: 613-258-9984

TOLL FREE
1-888-891-2886

WEBSITE
www.krisalis.com

Winchester Lions Club

THRIFT STORE

'Treasure Trove of Values'

Open Mon.-Fri. 9 am-3 pm, Sat. 9 am-noon

491 Main St., Winchester

'We're here for you'

Dow Seeds · THE JUICE · maizex

Dundas Feed & Seed Ltd.

ROSS GILES, Owner

12270 County Rd. 38, Winchester, Ontario, K0C 2K0
Tel. 613-774-2044 Cell: 613-229-4813
Email: ross.giles@bellnet.ca

Quality Lumber & Building Products

for Commercial, Industrial, Agricultural and Residential Projects

• Lumber • Roofing
• Flooring
• Hardware • Paint
• Tools and more

PARA PAINTS

BUILDER'S SUPPLIES

CEDARVIEW
Builders Supply Ltd.

Gordon Cowell • Bruce Cowell

453 Gladstone Street, Winchester
613-774-2416

Kevin Barkley
CARPENTRY
SERVICES LTD.
R.R.#1, INKERMAN, ON

• WINDOWS • DOORS • ROOFS • SIDING
• RENOVATIONS • ADDITIONS • NEW HOMES
• FARM BUILDINGS

OFFICE 613-989-3637 • CELL. 613-913-5358

Count on us for affordable, reliable towing service

RAYMOND KELLY'S GARAGE

OPERATED BY 1146417 ONTARIO INC.
ESTABLISHED IN 1968



• Tires
• Towing
• Automotive Repairs

557 St. Lawrence St., Winchester
613-774-2009
Cell. 613-913-4963 • Fax 613-774-1874

TRP
READYMIX LTD.

STONE SLINGER RENTALS
READY MIXED CONCRETE
CONCRETE PUMPING SERVICE

A.L. BLAIR
CONSTRUCTION LTD.

EXCAVATING CONTRACTORS
EQUIPMENT RENTALS
ALL QUARRY PRODUCTS

READY MIXED CONCRETE ASSOCIATION OF ONTARIO



www.trpreadymix.com

Main Office, Moose Creek..... 613-538-2271
Quarry at St-Albert..... 613-987-2006
Ready Mix Plant at St-Albert 613-987-5377
Quarry & Ready Mix Plant at Winchester 613-774-5277

ANDRE MENARD & SONS
GRAIN ELEVATORS

LICENSED ELEVATOR & GRAIN DEALER
PURCHASER OF CORN, BEANS & WHEAT

OFFERING STORAGE, DRYING, TRUCKING & CUSTOM WORK

GRAIN HOPPERS, DUMP TRAILERS & DROP DECK TRAILERS

TRANSPORTATION IN ONTARIO & QUEBEC



For more information call
ELEVATOR 613-774-4246
HOME 613-774-3305 • CELL 613-229-2142
ELEVATOR AT 12650 ORMOND RD., WINCHESTER, ON (MARIONVILLE)

SULLIVAN BROS. CONSTRUCTION
(CHESTERVILLE) LIMITED



Since 1950

- Fence Lines
- Trucking
- Crushed Stone
- Pitrun Gravel
- Bulldozer & Backhoe
- Sand & Topsoil
- Excavator Hyhoe
- Residential & Commercial

ROB
613-448-3410

Byers Funeral Home Inc.

Gloria Byers, President
Victoria Byers, Funeral Director

2990 Church Street
South Mountain, ON, K0E 1W0
Office: **613-989-3836** *Residence:* **613-989-3837**



We offer a complete line of home remodelling services inside and out or we can build the home of your dreams!

- New Construction
- Home Remodels
- Home Additions
- Siding
- Windows
- Doors
- Decks and Verandahs
- Roofing - Free Estimates - includes attic/roof inspections

ERIC'S CARPENTRY SERVICES
Owner/Operator ERIC WINTER

Give us a call for all your construction needs
613-989-2495
Cell. 613-913-9598
RR 2, Mountain, 10564 Church Road

Dr. Patrick Lau
Optometrist

Winchester Optometry
504 Main Street West
Winchester, ON, K0C 2K0

T: 613-774-1470
F: 613-774-1472

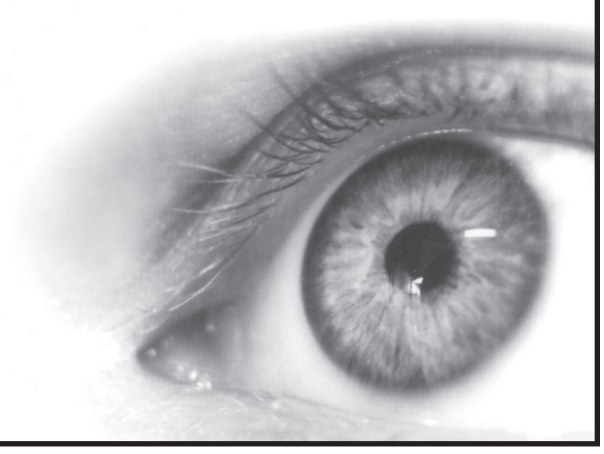



- **Quality, safe collision repairs**
- **Complimentary detailing**
- **National lifetime warranty**
- **Car rental assistance • Insurance claims assistance**
- **New environmentally friendly water base paint system**

Kemptville
613-258-5628
Morrisburg
613-543-0505
24-Hour Towing Assistance
1-800-663-9264

CSN COLLISION CENTRES

Dennis Carkner
Phil Carkner

COLLISION FACILITY
12029 Dawley Drive
Winchester, Ontario, K0C 2K0
613-774-2733 Fax 613-774-0407
dsinc@eastlink.ca
www.dscollision.com

D's **COLLISION CENTER INC.**



MORE JOY IN TOY LAND

Make it a "toyful" Christmas by putting New Holland toys, models and play sets under your tree. Find all their favorites in our store. It's where Santa shops for true blue gift ideas. Stop in today.

11250 County Road 43 West
Winchester
613-774-2887

www.weagantfarm.com

WEAGANT FARM SUPPLIES

Surprise Someone with a Massage Gift Certificate for Christmas



Janice Casselman, RMT

Located at the
Dr. Ed Semph Chiropractic & Wellness Centre
569 Main St., Winchester
613-774-3944
Hours: Monday & Wednesday 9:15 am-6 pm;
Tuesday & Thursday 7:15 am-1 pm

OK TIRE™ Honestly driven.

• SALES • SERVICE • SELECTION

SERVICE REPAIR AND TIRES

Winter roads can be challenging.
Are your tires up to it?

• LARGE SELECTION • FAIR PRICES
• GREAT SERVICE

W.J.L. BOYD AND SONS LTD.

Your Full Automotive Neighbour Since 1936

SERVICE HOURS:
Mon. - Fri. 8 am-5 pm;
Tues. 8 am-5 pm
or 5-7 pm
by appointment

aeroplan

WE'LL KEEP YOUR CAR PURRING LIKE A KITTEN



Warranty Approved Mechanical Service

567 St. Lawrence St., Winchester • 613-774-2520



Extra... Extra... Read all about it...
on your computer or hand-held device!

The gift that lasts all year
PERFECT FOR SNOWBIRDS

With the ***Winchester Press* E-Subscription**
all you need is a valid email address and you can receive
an electronic version of the *Press*
right on your computer or hand-held device!
Only $36.75 per year!

Regular print subscriptions are also available:
$36.75 per year
(within 40-mile radius)
$47.25 per year (Outside 40-mile radius) | $168 per year (Outside Canada)
Prices include GST

Call 613-774-2524 for more details

WINCHESTER FLOORING & FURNITURE

613-774-7078
For all your flooring needs

• Sales & Installation • Residential • New Homes
• Commercial • Furniture & Mattresses • Appliances • Delivery

www.winchesterflooring.ca

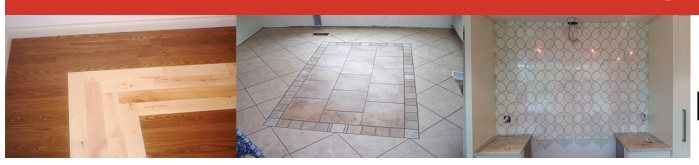

MERCIER wood flooring

MOHAWK THERAPEDIC SLEEP PRODUCTS KRAUS Floors with more. moffat

Store Hours:
Mon.-Thurs. 9-5;
Fri. 9-7; Sat. 10-3

Interac MasterCard VISA

12026 DAWLEY DR., WINCHESTER
winchesterflooring@outlook.com

*Tis the Season to Sparkle

WATCHES
• Citadel • Cardinal
• Bulova • Caravelle
starting at
$39.95
FREE GIFT WRAPPING

Large Selection of Fashion Jewellery

Home & Christmas Decor
• 'Willow Tree' Angels
• Babyware • Crystal
• Picture Frames
• Kitchenware

Gifts for Her:
• 10 kt & 14 kt Earrings, over 200 pairs to choose from
• Purses, wallets & scarves
• Sterling silver earrings, chains & bracelets

Gifts for Him:
• Tie tacks • Tie bars
• Money clips • Key chains
• Wallets



PARADE WEEKEND DEALS
Thursday, Friday & Saturday, December 1, 2 & 3

TAX FREE STOREWIDE
**Excludes batteries and repairs*

Why spend an hour driving when we have it right here?

OPEN PARADE DAY UNTIL 7 PM

In-store Draw with Purchase:
Combination Jewellery Box & Clock, Retail value $275 -
Three to give away!

OPEN SUNDAY, DEC. 11 & 18 FROM 11 AM-4 PM
OPEN TILL 8 PM STARTING DEC. 19

MasterCard VISA Interac

Annable's Jewellery & Gifts

www.annablesjewellerylimited.ca

Our 38th Year in Business • **513 Main St., Winchester 613-774-2102**