File Copy

THE IROQUOIS POST

VOLUME XLVI—No. 49 | Second Class Mail Registration Number 1361 | Iroquois Ontario, Wednesday, May 7th, 1969

Here AND There

by Kay Kay

Upcoming Sunday is Mother's Day. Since we can all lay claim to having a mother, this Sunday should be somewhat of a special day in every household.

Looking back over the years we have always tried our darndest to remember not only our mother, but our kids' mother as well. In the first instance, a beutiful card with all the usual sentiments is the order of the day, maybe with the addition of a gift of a personal nature if mother is close enough within hail to get it to her. But the mother of our kids is another thing entirely. Since Mother's Day and Spring coincide beautifully it is appropriate in our mind that something to do with S p r i n g would tie in nicely. Like a wheelbarrow for mothers who like working outdoors. Or a hoe, rake and shovel for those odd jobs that father never seems to get time to do. There's something quite sentimental in a hoe when you look at it this way!

Or the power mower that needed trading so that she could more easily get the thing started. Those new ones with the self starters are ideal for a mother's day gift.

Of course a beautiful card must always accompany such a gift. We aren't that thoughtless or heartless that we would ever think of disposing of this part of the sentiment of the day. A card is a must under any circumstance.

Once you start a yearly program of buying these much needed items for around the house, it becomes a lot easier in choosing a gift each year. This is the type of thing for the "woman who has everything" you know.

Having run the gamut of most of these garden and lawn tools for the past 18 years, we're now hoping for manufacturers to come up with a few gimmicks. Like rubber handled hoes, rakes and shovels . . . easier on the little lady's hands. Or a lawn mower that is remote controlled so she can sit on the back porch, casually guiding the lawn mower while she sips on a cool iced tea or orange drink. You must admit, we're really thinking hard on how to make life easier for the little woman.

This kind side of our nature is always slipping to the top like that and makes us think that once in a while maybe we even go a bit far with it. But then, we think of all the other little things that she does for us in the course of a year and we can't help but think that she's worth all of the effort we've put into these useful gifts.

That's what husbands are for and it's a nice feeling to know that as a husband we're at the pinnacle.

We do understand, however, that there are some women who just won't go for garden tools as mother's day presents. We know it's hard to believe but there it is. Just what you can buy for these ladies is beyond us . . . just thinking about it leaves us aghast.

So now you know what to buy and all that's left for us to say is "Happy Mother's Day . . . Mother"

Just a note to young people seeking a summer job. You might very well like your hair long and it may very well be that this hasn't changed you one little bit . . . but not too many employers think the way you do. Keep it in mind if you're turned down for a job.

Anyway, shorter hair is a lot "cooler" in the summer!

Open House

Do you know anything about retarded children? If not, it's time you learned.

Come to our Open House

Where — Basement of the Iroquois United Church.

When — Wednesday, May 14, at 8:00 p.m.

What for — Display of children's work, film showing workshop activities for the adult retarded, refreshments. 1p

Dozens Pledge Participation In Saturday's Big "Walk"

As Saturday's big Legion walkathon draws near it appears that dozens of people not only will take part in the walk but have sponsored those entering. This indication comes from the large number of entry forms that have been picked up from the several locations around the area.

Registration may be made at the Legion Hall on Friday night before the walk or Saturday morning before 9 a.m. Since there appears to be a great many entered it might be well for early registration to be made.

The walk is sponsored by the Legion Ladies' Auxiliary and Branch 370 to raise funds to add an extension to the present Legion Hall. This would provide the hall with adequate banquet facilities and better and expanded area for general meetings. It has been estimated that $15,000 would be needed to complete the addition.

THE ROUTE

As last year, walkers will cover about 20 miles, starting at Iroquois Shopping Plaza, thence to Dixon's Corners, west to Hanesville, and south into Iroquois.

$50 IN PRIZE MONEY

The Iroquois Post, in co-operation with the Legion Branch will offer $50 in cash as follows:

$25 to the person who finishes first and has sponsorship of over $50. (the person with the most money turned in who finishes first).

$25 to the person who turns in the most money (he or she may not be the first in but must have the most money turned it.)

It is unlikely that a winner will be declared immediately following the walk because it takes several days for walkers to collect from their sponsors but the winners will be announced in a later issue of The Post.

In addition the Legion is providing prizes for the oldest and youngest walker to finish.

ENDS AT 5:30 P.M.

Cars will pick up all those walkers who have not finished by 5:30 p.m. As in the past there will be refreshments available along the route and first aid for those requiring it.

The walkathon starts at 9 a.m. Saturday morning. Let's turn out to give all the walkers a rousing send off!

The Legion clubhouse will be closed until the last person has been brought in. All those entering the walk are entitled to free admittance to a dance that evening in the Legion Hall.

Bev. Hutt announced he has secured 40 cases of drinks, 24 dozen ice cream cones and 150 cartons of milk which he will donate to the refreshments to be served walkers.

Three New Members Join Knox PYPS

Three new members were introduced at the May meeting of the Knox Presbyterian Young People's Society, Monday evening, May 5th, and were welcomed by the Vice-President, Mary Ann Petre, who chaired the meeting in the absence of the President.

Thirteen regular members answered the roll-call, with four other regulars regretting their absence due to other commitments.

Opening devotions were conducted by the Vice-President, with Miss Ruth Thompson reading the Scripture, the Rev. Hibbs leading in prayer. Collection was received by Roger Barnhardt, and dedicated by group prayer.

The study programme was introduced by Tom Wallace, entitled "racial discrimination", and following an explanation by the Minister on the scriptural account of the Old and New Testaments on inter-racial relationships, a very lively discussion ensued on such issues as intermarriage, cultural differences, inter-racial family responsibilities, and the Canadian - Indian issue. Christian equality between the races was set against some general and specific objections to this claim. The study concluded on a summary of the main issue of Christian acceptance and involvement for the benefit of others by the Minister.

Following the reading of the minutes by Rose Marie Lavallie, the treasurer's report was given by Tom Wallace, showing a substantial balance on hand, with a few outstanding accounts to be paid. It was agreed that a subsidy of $3.00, per member, for the Camp Iawah weekend, June 20-22nd, be confirmed as available from the funds. Twelve members registered for the week end, the Secretary to contact those not present shortly for all registrations to be sent in.

Plans for the car-wash in the church-parking lot on Saturday, May 10th, were finalized, and members assigned various duties, and the providing of supplies and equipment. To be held from 9 a.m. to 4 p.m., members were asked to meet at the church by 8:45 a.m.

Members were also assigned responsibilities for the Anniversary Turkey Supper on Wednesday night, May 7th. Tea and Coffee serving, take-out dinner assistance, and nursery - class help, were undertaken by the young people.

Discussion of a dance was postponed until next month, including the annual Strawberry Ice - Cream Social in June. Mr. and Mrs. W. Barnhardt have the study next month.

Following adjournment of the business meeting, refreshments were served by conveners Allen McCaslin and Rose Marie Lavallie, and the meeting closed with the Mizpah benediction.



OFF TO SEE NEW YORK!

Two bus loads of students from Seaway District High School and North Dundas High School spent last weekend in New York City. They are seen here just before they left last Friday, with teachers and drivers ready to board. They had the opportunity to see many significant sights in New York including a visit to the Merv Griffin show.

Special Service At Knox Church

A dramatization of the subject, "Christian Education in the Family", will be presented by students and teachers of Knox Presbyterian Church School during the annual Christian Family Sunday Service, 11 a.m., May 11th. The pupils and staff will enact, in lieu of the usual sermon presentation, the fourfold emphasis of Christian education: love, growth, nurture, and obedience (service), with the Knox Junior Choir leading in the ministry of music, and presenting the two anthem selections, "He's Got the Whole World, in His Hands" a negro spiritual, and "The Church in the Little Green Valley", by Hicks. The Minister, the Rev. J.J. Hibbs will narrate the play dramatization.

At the 9:30 a.m. Service of St. Andrew's Presbyterian Church, South Mountain, Christian Education Sunday will also be observed, with members of the Church School reading the Scripture Lessons, Master Larry Harper and Miss Joanne Scott, and with the Junior Choir singing the anthem selection "Jesus, is Coming Again", by Peterson.

At both Services catechism and memory-work certificates will be presented to those students who have completed special studies.

Falling on what is traditionally called "Mother's Day", visitors and friends are cordially invited to these Services, as they take the form of Family Services throughout the Pastoral Charge.

Regular Church School classes have been withdrawn in each congregation for the day, parents and children to share in the morning worship hour, the Church School pupils to meet in their respective church-halls at 9:15 a.m. and 10:30 a.m.

INVITATION EXTENDED

Seaway Valley Tourist Council invites everyone to their monthly meeting at the Loyalist Hotel, Morrisburg, Monday, May 12th at 1 p.m.—Come and bring your ideas for '69.

100 CLUB WINNERS

Elizabeth Veley—Doug Edgar

Mrs. J.E. Safford has her nieces visiting her. Mrs. Eunice Kaulback, Port Arthur, Ont.; Miss Ostella McQuaig of Ottawa; also Mr. and Mrs. W.D. McQuaig of Prescott, Ont.

Mrs. E.T. McLaughlin of Ottawa spent the past week with her mother, Mrs. Earl Merkley. Other guests of Mrs. Merkley on the weekend were Rev. and Mrs. H.A. Funge and daughters Catharine and Georgina of Avonmore Miss Brenda Carr of Montreal, and Ian McLaughlin of Kemptville.



12-C Class Working With Industry

Students of the graduating 4-year Business and Commerce class, Seaway District High School, out of school for 2 weeks' office experience program—from Dupont's to Long Sault Fabrics to Winchester — L to R: Back Row: Janet Casselman, Harold McMillan, Wayde Roles, Brian Cooper, Scott Whitteker, Doug Hartle, Larry St. Pierre, David Willis, Carman Beckstead, Rose Marie Lavallie — Front Row: Linda Casselman, Marilyn Crawford, Evelyn Smith, Lynn Barkley, Judy Strader, Greta Sieling, Linda Johnston, Linda Whitford, Janet Hutt. (Missing from picture—Fannie Empey, and Brenda Windsor).

Bride-to-be Honored

After attending Church Service on Sunday, May 4th the White Church Junior Choir and Rev. and Mrs. Dean were entertained to a dinner at the home of the organist, Mrs. Chas. McInnis in honour of Miss Linda Thompson, assistant organist, whose marriage takes place May 17th. Immediately after dinner, the following address was read by Mary McInnis and a gift was presented by Dean Ault.

Dear Linda:

It is only on a very special occasion that we, the members of White Church Junior Choir gather together for dinner. This is a very rare and special occassion, for we have gathered to pay tribute to one for whom we have great admiration.

In 1955, Linda, you joined the first Junior Choir of our church. You were a shy, pretty girl with a sweet voice — a voice which added much to the choir. After spending several years as a member of the choir, you graduated from Iroquois High School, and went to Ottawa to attend Teachers' College. You spent 2 years on the staff of Mutchmor School in Ottawa and now you are on the staff of Morrisburg Public School. During this time tho very busy, with studies and school work, you always found time to help the Junior Choir and used your musical talent whenever needed. Your contribution to the panel discussion held recently and to the religious play "Searching for Light" has been appreciated and certainly speaks of your devotion to the church, and is an example of loyalty and service which we shall always cherish and remember.

We wish you all the happiness and joy that you truly deserve. It is our sincere wish that you will long enjoy married life, and that you will share many social hours with us, your y o u n g friends of the Junior choir.

Linda, completely taken by surprise expressed her thanks in her usual pleasing manner to the choir and all those who helped to make the day such a happy occasion.

Rev. Dean, in a few well chosen words expressed his sincere appreciation to Linda for the interest and help she has so cheerfully given to the church work and choir and also to the Junior choir for their faithful attendance and in giving their service to the ministry of music.

Family Sunday

Christian Family Sunday will be observed next Sunday morning in Iroquois United Church. The general theme of the Service will be "Family And Home" based on the emphasis placed on the home in the book of Deuteronomy. The Sunday C h u r c h School will be in attendance and members will take part in the Service. Mrs. Jean Boal will bring a story on the Theme and the Minister will speak briefly on our heritage of family and home from the early history of the Children of Israel.

The Sacrament of Infant Baptism will be observed during the Service.

Miss Joan Sisty and Miss Marie Babeck of Toronto, left Wednesday last, by BOAC for London, England for a working tour of the British Isles and Continental Europe.

Say Farewell To Christ Church

The closing of a church building is an event of which we hear much more to-day, and about which the Christian community may become even more familiar in the future.

There are many reasons that bring about the need to close a church. Some of these include the sweeping trend to secularization that inevitably touches even the rural community; the movement towards urbanization often leaves fewer people to maintain the local church both in manpower and financially; the growth of generations who seek their livelihood by other means than agriculture; v a s t l y increased means of communication, such as better roads and cars; the realignment of parish boundaries; the redevelopment of clergy manpower; the need for a few to seek the strength and fellowship of larger numbers at times of public worship and the apostacy from the Christian Faith as a way of life, while taking it for granted that man may live by Christian principles apart from the company of the faithful. The most prevalent situation is that many congregations dwindle in numbers to the extent that they cannot hope to retain the luxury of keeping up a church of their own.

So there are many reasons, some more relevant than others for the closing of little rural churches. It is a hard situation for any little community to face but great credit is due to those who realisticaly confront the problems, whatever they may be, and who themselves take a direct hand to meet their solution. Whether as congregations or individuals, how precious is the right, another responsibility for self-determination!

On the first Sunday in May, friends of St. Peter's Church, of South Mountain, and of St. John's, Iroquois joined the little family of Christ Church for the final Service of Holy Communion. The Rector, Reverend Allan Rogers preached, using the theme of the Resurrection. When all seemed darkest at Passiontide the glorious light of the Resurrection to new life shone through to brighten and to strengthen the lives of the faithful. If this were the last opportunity ever for worship among the family of Christ Church, he said, how profoundly sad the hour would be. But rising to new life among the congregation of St. John's, there can be the same words of great comfort, "fear not", t h e same commissioning, and the same power of the Holy Spirit to send His people forth anew.

At the close of the Service, the Arthur Johnston family was honoured for their long a n d faithful service as members of Christ Church. In their honour, and as the final social event of the congregation, a coffee party was held at the home of Mr. and Mrs. Walter Johnston.

On Sunday, May 11th at 3 p.m. Rt. Rev. E.S. Reed, Bishop of Ottawa will be present, together with the Archdeacon of Cornwall, Venerable W.H. Bradley to take part in the final service of Worship, and to read "The Act of Secularization". An Altar Missal in memory of the late Mr. and Mrs. Andrew Johnston will be dedicated and infants will be baptized into the Christian Faith.

Families who have been connected with Christ Church over the years are invited to return and make a final act of worship at Dixon's Corners on Sunday afternoon. It will be a great occasion of thanksgiving for lives that have been known among the people as among the clergy, as great pilgrims of God over the century and a half in which the Anglican Church of Canada has ministered at Christ Church, Dixon's Corners.

OPINIONS

: EDITORIALS :

--- WORTHY AND OTHERWISE

The Iroquois Post

AND MATILDA ADVOCATE
Published By
IROQUOIS PRINTING LIMITED

K. KIRKBY, President — MRS. SHIRLEY KIRKBY, Sec'y-Treas.
A. LEROUX, Press-Comp. — L. ARSENAULT, Lino-Comp
Published Every Wednesday at Iroquois, Ontario
MEMBER OF C.W.N.A. — MEMBER OF O.W.N.A.
Subscription Rates: $3.50 per year in Canada; $4.50 per year in U.S.

Preventive Care Theme of National Hospital Day Activities

When Winchester District Memorial Hospital observes National Hospital Day on Monday (May 12), the emphasis will be on prevention and the extent of the hospital's involvement in this relatively new field of medical care.

To mark the day, Winchester District Memorial Hospital will distribute place mats throughout the area and use special tray-covers for patient trays. "We have selected 'Prevention — The Key to Tomorrow's Health' as National Hospital Day theme this year", explained hospital administrator H.P. Stel, "because we believe the community should have an opportunity to become better acquainted with the importance of preventive care and the manner in which the hospital is involved."

Mr. Stel said preventive measures at the hospital are available for members of the staff and all patients, especially newborns. "Insofar as our employees are concerned," Mr. Stel continued, "They have access to our Employees Health Office, which, in addition to regular health service to employees, offers a screening program in T.B. prevention.

"All babies born at the W.D.M.H. are tested for phenylketonuria, a genetic disease in newborns, which is not detected early can cause severe mental retardation" he said.

Referring to the preventive screening and diagnostic program available at the W.D.M.H., Mr. Stel said patients are also tested for cancer and tuberculosis. Mr. Stel explained that preventive medicine came into its own shortly after the turn of the century when the x-ray was discovered and bactariological and chemical testing were developed. "But it wasn't until recently that it assumed the prominent role it occupies today in the total health care picture," he added.

"Before the turn of the century, hospitals were primarily in-patient institutions that provided care only to the more seriously ill or injured. Only those people who needed bed care and constant attention went to hospital then. "Today, hospitals must devote a large percentage of their manpower and facilities for the care of ambulatory patients, who, in increasing numbers, are turning to hospital amergency and outpatient departments in times of need," Mr. Stel said.

National Hospital Day is held on May 12 every year in honour of the anniversary of nursing pioneer Florence Nightingale's birth in 1820.

Through the years it has become an occasion for hospitals in Ontario to focus attention on their changing role in the community.

The Man In The Looking Glass

By Dr. J.R. Hull, D.D.S.

When you get what you want in your struggle for self
And the world makes you King for a day
Just go to the mirror and look at yourself
And see what that man has to say.
For it isn't your Mother or Father or Wife
Whose judgement upon you must pass;
The fellow whose verdict counts most in your life
Is the one staring back from the glass.
You may be like Jack Horner and chisel a plum
And think you're a wonderful guy
But the man in the glass says you're only a bum
If you can't look him straight in the eye.
He's the fellow to please never mind all the rest—
For he's with you clear to the end
And you've passed your most dangerous and difficult test
If the man in the glass is your friend.
You may fool the whole world down the pathway of years
And get a pat on the back as you pass
But your final reward will be heartaches and tears;
If you've cheated the man in the glass.



Greek singing star Nana Mouskouri headlines CBC Showcase on CBC radio on Sunday, May 18, backed by The Athenians, a Greek instrumental and singing group. Miss Mouskouri, who has toured North America with Harry Belafonte, sings English, French, Spanish and Greek songs in the concert recorded at Massey Hall, Toronto.

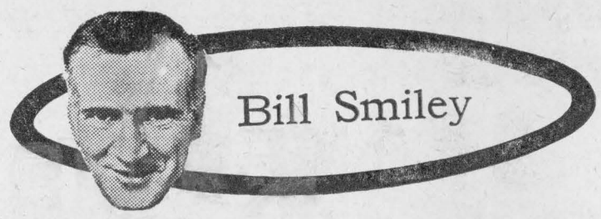

Messer's Not For Me, But . . .

It's not that I particularly enjoy fighting for lost causes. I lost the flag fight, and look at the rag we got. I know I can't beat non-disposable bottles, soaring taxes, and my wife. But somebody, some voice in the wild erness of the twentieth century must keep the banners flying, the flame burning.

That's why I think the CBC should not have cancelled that hardy annual, the Don Messer Show, regardless of those purveyors to the puerility of the public, the "ratings".

Personally, I wouldn't watch the Don Messer Show with a ten-foot telescope. Its mixture of emasculated barn-dance and ineffable pathos are not my bag.

But I know a great many middle-aged and older people who look forward to it weekly and enjoy it thoroughly. Their toes tap to the sprightly fiddling and their eyes grow wet over the sentimental songs of yesteryear. And what's wrong with that?

It may be corny, but it's Canadian, right out of the Maritimes And however bad its ratings are, it couldn't be worse than some of the crud the CBC buys from the States and forces on us, willy-nilly.

Most of its fans like it because it's clean and comfortable. The show, to them, is like an old friend with whom they can relax, safe in the knowledge that for half an hour, once a week, they won't be subjected to the perversion, violence and viciousness that characterize a good deal of the other garbage on the box.

Can you imagine Charlie Chamberlain kicking someone in the groin, or Don Messer chopping somebody across the throat with a karate blow, or Marg Osburne wriggling through a double entendre (dirty) song? Well, Maybe. But not on the show.

Every year, the CBC comes up with a few brand new shows. And every year, with the inevitability of death and taxes, they flop. Can you name one (there may be one, but can you name it?) that lasts two seasons. But I doubt it. This includes the high-priced, wonder-boy, Sunday night sensational, controversial shows, like Seven Days. They're a six-months' flash and then everyone goes back to the Beverly Hillbillies or some other cultral importation.

In contrast, the Messer show has been running for a decade. It still stands at a healthy 22nd out of 59 series surveyed on the latest Nielson ratings. That means a lot of people watch it.

It would be interesting to know just how the ratings are done. The show appears on a Friday night, at 8:30. Most people under 40 are either getting ready to go out, have gone, or are having people in, at that hour on that day.

A sampling in Toronto, where viewers can get several stations, might show that two and a half people were watching Don Messer. But a sampling from the only one station available might hundreds of Canadian towns with show that 50 percent were mesmerized by Messer.

That incestuous little empire known as the CBC does some very good things. And it also does a good many fourth-rate things.

The hockey fan gets his hockey, and I don't begrudge it to him. But 10-0 for Boston. This is NHL hockey?

The avant-garde drama hounds get their drama on Festival. Some of it is excellent; some lousy.

The intellectual gets his talk programs. Again, a few are first rate; many would shame a high-school panel discussion.

And we all get the CBC news, a stale re-hash of news stories from the dailies, and wire service stories with a few film clips of the same stale commentators saying the same stale things in that same stale fashion.

To each his own, and I would defend with equal passion the right of each of these categories to watch his own thing.

Why not, then, let the folk who watch Don Messer — and they are legion — continue to do so for a measly half-hour a week?

GORDON BLAIR, M.P., REPORTS

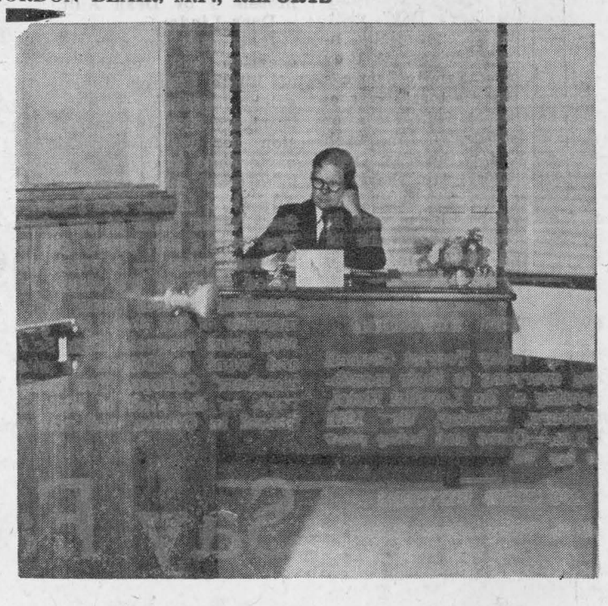

Progress On Housing

Paul Hellyer's resignation highlights a basic problem of our country. It reminded me of a question from a grade 13 student in a recent high school discussion about the Dominion-Provincial Conferences and the painfully drawn-out negotiations about the constitution and other matters. She asked, "In Canada, why does everything have to be so slow?"

FEDERAL-PROVINCIAL CO-OPERATION ESSENTIAL

Mr. Hellyer's resignation springs from the sense of frustration and impatience we all experience. Legally, our 100-year-old constitution makes it impossible for the federal government to take direct action on many vital matters, including housing, education, health, pollution and urban development. The real legal power in these important areas is provincial. The federal government must push, prod and cajole the provinces to raise national standards and develop schemes with which the provinces will agree. It is a slow and sometimes exasperating process.

Although Mr. Hellyer's frustration is understandable, I felt he was unfair in suggesting the Prime Minister was not standing up for the powers of the federal government. Mr. Trudeau has been very firm in his dealings with Quebec and all other provinces, as the recent airport controversy has shown. Indeed, he has been criticized by the opposition for taking too strong a stand in defence of federal powers. But he is a realist. Those housing policies which require provincial co-operation could not succeed in the face of the opposition of six out of the ten provinces, including Ontario.

PROGRESS TO DATE

There is an element of tragedy in Mr. Hellyer's resignation. The new housing amendments adopt a large part of his task force report — mortgage limits are raised to $25,000 for new houses and $18,000 for old; the time for payment is extended to 40 years. Something like 80-90 per cent of the task force recommendations are now being put into effect, with a very good prospect that the federal government could negotiate agreements with the provinces to make the other recommendations effective.

TASK FORCE REPORT

The task force report was not perfect. Many felt it recommended greater assistance to the better-off of the community for purchasing homes, than to low-income groups whose need is greatest. (It properly emphasized the social problems created by large public housing projects but it offered no real alternative).

All governments must act to provide low-cost housing for those who need it and this will have a high priority and will require full provincial co-operation. Two new pilot projects have already been initiated in Ottawa.

The task force report also struck a blow at urban renewal projects — the redevelopment of blighted areas. Some of these projects are well advanced, like that in Ottawa Lower Town. Others, particularly in smaller centres such as Prescott, are still in preliminary stages. These schemes are vital to the future well-being of Canada and the best method of continuing them under proper guidelines is now being studied by C.M.H.C.

LOOKING AHEAD

There will be regret at the departure of a strong personality like Mr. Hellyer. Nevertheless, the government will push forward with its housing policies and I suspect that they may now be marked by greater compassion and depth by giving more emphasis to public housing and urban renewal.



Who doesn't like to be remembered? It's natural to feel a certain glow when you receive a greeting card. It means that someone has thought of you, that someone cares.

Yet how foolish it would be for any of us to ever believe that we are alone or friendless. There is always Someone who cares, who cares very deeply . . . who cared enough to sacrifice His only Son for us.

At times, we are all lonesome. Yet we are never really alone. There are few places in the world where we cannot, if we but look, find a church that will welcome us wholeheartedly. God's house is not like other houses. There is always room in it for one more. And when that one more has entered, there is room for yet another.

Start taking part in the life of the Christian Family!

Scriptures selected by the American Bible Society

John	Acts	Acts	Revelation	Acts	Acts
21:1-19	22:	2?:9-18	1:9-18	1:6-14	1:15-26

Copyright 1969 Keister Advertising Service, Inc., Strasburg, Va.

PRESENTED AS A PUBLIC SERVICE
BY THE IROQUOIS POST

We Get Letters . . .

Dear Sir:

In your editorial last week you mentioned the educational committee that was set up north of us.

I feel it is also time for one to be started in this township as I think the people and children will certainly benefit from such an organization. I feel that this especially could help the recreation situation in Matilda Township.

I would hope that enough parents would be interested enough to support such an organization and get things started soon.

I for one and several neighbors are quite willing to assist in any way.

Thank you,
(Mrs.) Patsy Thompson

Dear Sir:

I'm browned off with the beafs, beratings, blasts and bombardings against our teenagers for their lack of thoughtfulness and lack of appreciation. Right here and now I wish to register a complaint, maybe even hurl a blast at their elders for THEIR lack of appreciation.

Here's a case in point.

Last week a group of ten teenagers, along with their leader put on a program one evening especially for Senior Citizens, inviting any over fifty years to come. Men and women, any colour, any nationality, any denomination, atheists (if any) to come. The whole idea was the girls' own. The program was good; there were refreshments, flowers, candles, the whole bit. In addition there was a kitty which the girls had started with their own donation of bits of change to which we were invited to add—not in their own group but for the Children's Hospital. Here were two generous gestures. But—here's the rub.

Very few accepted the invitation. I know it was hockey night, maybe your favourite TV or your bridge night, but any of these set over against a chance of understanding our youth or getting nearer to them? I ask you!

Mrs. "B"

Dear Sir:

The word Oxfam to Canadians generally brings to mind the terms, "miles for millions", and "Walkathon". In the have-not nations of the world Oxfam may mean life, or the possibility of a meal tomorrow, or medicine for a suffering child.

I find it ludicrous that we in Iroquois should have the facilities of eight different halls, most of which are idle most of the time, yet Oxfams' means for raising money for starving people are employed to expand one of those halls. Just as a house does not make a home, community centres do not make a community. A community is really a community when it can reach beyond its boundaries as a unit to help another. Oxfam offers us

(See Page 7)



Sunday In The CHURCHES

Mission of Iroquois
Anglican Church of Canada
Rector: R.V.A. Rogers

ROGATION SUNDAY
ST. JOHN THE BAPTIST
Iroquois
8:00 a.m. Holy Communioon
11:00 a.m. Morning Prayer

CHRIST CHURCH
Dixon's Corners
3 p.m. Service and Thanksgiving
Rt. Rev. E.S. Reed, Bishop of Ottawa

ST. PETER'S
South Mountain
9:30 a.m. Holy Communion

IROQUOIS PASTORAL CHARGE
UNITED CHURCH OF CANADA
Minister: Rev. J. Leslie Dean
Sunday School ..... 9:45 a.m.
Worship Service ..... 11 a.m.
Mrs. George Fowler, Organist and Choir Leader
White Church—
Organist: Mrs. Chas. McInnis
Choir Director: Robert Thompson

Matilda Charge United Churches
REV. JAMES STEWART

Brinston	9:45 a.m.
Hulbert	11 a.m.
Hanesville	2:30 p.m.

Holy Communion and Baptism

The Presbyterian Church in Canada
KNOX CHURCH
Corner Church and Ann Streets
Iroquois

Minister: The Rev. John J. Hibbs B.A., B.D.
Organist: Mrs. Arthur E. Bell

9:54 a.m. Church School (Kindergarten through Grade 12)
11:00 a.m. Worship Service
95th Anniversary Family Service
The Rev. R.W. Johnson, B.Sc., B.A. Guest Speaker
(Nursery Pre-School Class During Worship)
7:30 p.m. Worship Service

95th Anniversary Invitational Service
Dr. G.E. Rosenquist, Guest Speaker
You are cordially invited to share in this Service
COME AND WORSHIP

Christian Reformed Church
WILLIAMSBURG
Minister
REV. J. D. PEREBOOM

Church of the 'Back To God Hour' Broadcast heard every Sunday at 8 a.m. over CFRA, Ottawa
Service 10:00 a.m. and 2:30 p.m.
Sunday School after 2:30 p.m.
Service
Minister

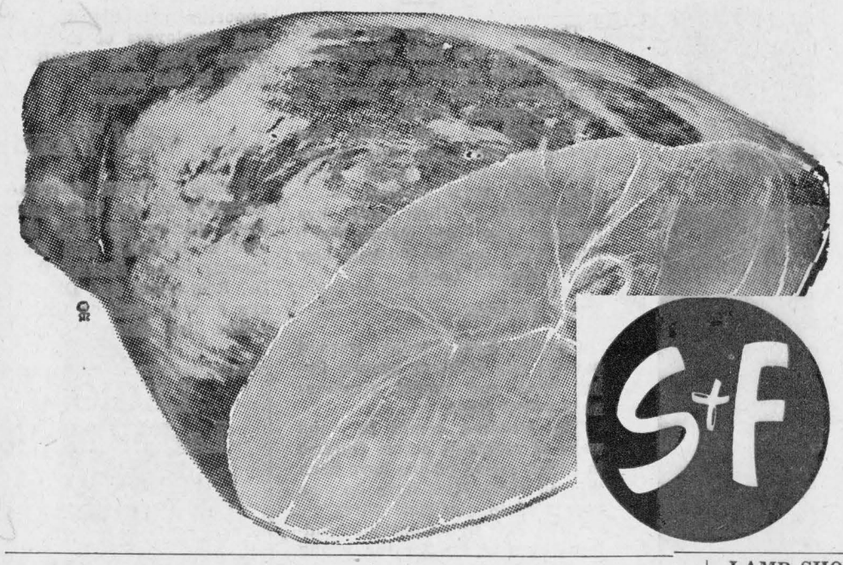

BURNS OR CANADA PACKERS

SMOKED HAMS

SHORT SHANK SKINLESS READY TO EAT — 5 Lb. Average

EITHER END ..... lb. 65c

CENTRE CUTS and SLICES ..... lb. 79c



Fresh Turkeys

Grade 'A' 6-9 lbs. lb. 37c

9-12 lbs. lb. 39c

Fresh Utility (While they last)

TURKEYS - - - - lb. 33c

LAMB SHOULDER

ROAST OR CHOPS lb. 49c

Fresh Mud Pout lb. 35c

Fresh Pork Liver - - - lb. 29c

1½ lb. Average Family Pack

Burn's Wieners - - - - lb. 49c

Fresh Boneless—By the Piece

Stewing Beef - - - - lb. 69c

DELSEY
TOILET TISSUE
8 rolls 99c

KLEENEX
PAPER TOWELS
4 rolls 99c

GENERAL MILLS COUNTRY — 10 oz.
CORNFLAKES
Tasty — Crunchy — Nourishing
box 19c

SALADA PRIOR PARK
TEA BAGS
Bag of 100
59c

KON TIKI
CRUSHED PINEAPPLE
19 oz.
Tin 19c

V-8 Vegetable Juice
19 oz.
Tin 19c

Betty Crocker New Delicious Apple Cinnamon
CAKE MIX
INTRODUCTORY OFFER
39c

STUART HOUSE 12' ALUMINUM
FOILWRAP
29c

RISE AND SHINE ORANGE DRINK
CRYSTALS
4 for 69c

LACHINE
PEAS
19 oz.
18c

SHIRRIFF'S ROMANOFF
POTATOES
7-oz. Box Oven Ready
45c

HEINZ
TOMATO SOUP
10 oz.
Tin 10c

Z I P
DOG FOOD
15 oz.
Tin 9c

IDEAL BRAND
PEAS or CREAM CORN
19 oz.
Tin 19c

KLEENEX
BOX OF 200 SHEETS
15c

GRANULATED 5 lb. bag
SUGAR
LIMITED PURCHASES
49c

FROZEN FOODS

SWANSON CHICKEN Reg. 75c
T.V. DINNER 55c

RICH'S 2 Lbs.
COFFEE RICH 43c

McCAIN 16 oz.
FRENCH FRIES ..... 2 - 49c

McCAIN FRENCH
GREEN BEANS ..... 2 - 49c

McCAIN POLY 2 lbs.
MIXED VEGETABLES .. 39c



Bakery BARGAINS

CHRISTIE'S NEW Reg. 55c
Orange Cream Roll 45c

Christie's Fresh Baked Old Country 24 oz. Save 5c
Crusty Loaf 25c

Walker's Chocolate Cream Filled Save 8c
Cup Cakes 31c

Walker's— Mother's Day Special—Reg. 65c
CAKE 55c

Heinz 20 oz.
Ketchup ..... 2 - 69c

Kraft 40 oz.
Peanut Butter 99c

Habitant 14 oz.
Pea Soup 16c

Aylmer 14 oz.
Sliced Peaches .. 29c

Robin Hood White or Chocolate
Cake Mix 29c

Royal 3-oz.
Jelly Powders 9c

Heinz 19 oz. Spaghetti in
Tomato Sauce 24c

Habitant 24-oz. Pickled
Beets 39c

Stuart House envelope Chicken Noodle
Soup Mix 9c

Triple Pak Chicken
Shake and Bake 69c

Shirriff's 14 oz.
Carmel Spread 25c

Monarch Sugar 17 oz.
Pie Mix 39c

Hostess 8-oz. Salt and Vinegar or Dip Chip Save 30c
Potato Chips ..... 2 - 88c

King Size OMO
Detergent 1.49

Q.T.F. 28-oz. Sliced
Pineapple 39c

Shirriff's 24 oz. Good Morning
Marmalade 49c

Ivory Personal Size
Bar Soap ..... 10 - 99c

Joy 24-oz. Liquid
Detergent 53c

The Slimming Drink 6 pak 10 oz. Plus Deposit
TAB ..... 2 - 99c

Red Rose 1 lb.
Salmon 69c

E.D. Smith 20-oz. Strawberry or Rospberry
Pie Filler 59c

Bonus 4½ lb. Whole Cooked
Chicken 1.29

PRODUCE

JUICY SWEET
GRAPES ..... lb. 39c

FLORIDA LARGE SIZE 48
GRAPEFRUIT ..... 10 - 69c

CALIFORNIA
STRAWBERRIES ..... pt. 39c

CANADA FANCY McINTOSH
APPLES ..... 3 lbs. 49c

FANCY
CORN ON COB ..... 6 - 49c

GREEN FLORIDA
CABBAGE ..... lb. 13c

FIRM WAXED
TURNIPS ..... lb. 8c

Lands & Forests Report



by E.U. Fitzgerald,

Forestry Technician

The snow experienced lately along with the recent cold wet weather makes it hard to believe that spring is here. However, there is little doubt that it has in fact arrived, because the annual spring tree planting program is well under way.

This year approximately three million trees will be planted by the Department of Lands and Forest in the Kemptville Forest district on Crown , Agreement Forest, and Private Land. For anyone interested in planting their own trees, this is an appropriate time to list a few simple instructions which may be helpful:

1. Order trees well in advance of planting.
2. Select proper trees for the site to be planted.
3. Store trees in a cool, shady spot and make sure they don't heat in the bale.
If trees are to be kept for any length of time, they should be heeled in.
5. While planting, carry trees in a pail with a small amount of water, the roots must be kept moist at all times.
6. Plant the trees to the proper depth; this should be about ½" deeper than they were growing in the nursery.
7. Finally make sure the roots are tramped in firmly with the foot.

With so much shallow land in this area, three rocks set in a circle as close to the tree as possible after the tree is planted could contribute a lot to the survival of the tree, for the following reasons:

1. The rocks reduce loss of soil moisture by surface evaporation.
2.. They create a permanently cultivated area around the tree.
No weeds will grow under the rocks thus there is no vegetation to use soil moisture needed by the tree.
3. The rocks reflect heat that would otherwise be absorbed by the soil, this reduces rate of moisture loss in the soil.
4. The rocks may reduce or prevent frost heaving.
5 The rocks give a certain amount of support to weak stemmed trees.
6. The rocks serve as a marker for the tree and help in future assessments.

If you have any planting problems at all, do not hesitate to contact your nearest Department of Lands and Forests office for advice.

"Please be Careful with Fires!

by: G.E. Raine,

Fisheries Biologist

During late April and early May, one of the Ontario Provincial Fish Culture Stations located at Westport, Ontario is the scene of activity, for this is the time to stock trout in many of our lakes and streams. As in the past several years, all planted trout are fin clipped, with one of the fins being removed. This will enable the anglers and Government personnel to identify planted fish and therefore allow an estimate to be made of our restocking program.

Later in the spring walleye, muskellunge and bass will be planted in many of the Kemptville District waters. The tentative 1969 stocking list for the Kemptville District is available by writing to the Ontario Department of Lands and Forests, Kemptville, Ontario.

Several of the Departments fisheries programs have involved the tagging of trout, bass, pike and walleye. If you should be fortunate enough to angle a tagged fish the Department would appreciate your assistance in supplying information to the Kemptville District Office. Information should include date and location of capture, tag No. and total length of the fish.

Before long many of the warm water sports fish in the Kemptville District will be in season. Summaries of the 1969 Fishing Regulations are available through contacting the Lands and Forests District Office at Kemptville, Ontario.

C & L Feeds

DIXON'S CORNERS

PURINA CHOWS

Grinding
Mixing
Seed Cleaning

Pick up and Delivery Service

Complete Stock of Seeds — Fertilizer — Fencing

Give us a call at 652-4266

47-3c

LISTED HERE

Are all the Places in Iroquois that have a better Selection of Mother's Day Cards than the

Gilmer Pharmacy Ltd.

- - and we have a great selection of Cards for ALL other Occasions as well!

—Prescriptions a Specialty!

Brockville

DRIVE-IN

BROCKVILLE, ONTARIO

MAY 7-8-9—WED., THURS., FRI.

A TIME TO SING

Tec. — Hank Williams Jr.

YOUR CHEATING HEART

Tec — Geo. Hamilton (Story of Hank Williams)

GO GO FISHING BEAR — Tec.

MAY 10-12-13—SAT., MON., TUES.

THE BALLAD OF JOSIE

Tec. — Doris Day, Geo. Kennedy (A.A. Winner)

FEVER HEAT (Car Racing)

Tec. — Nick Adams, Clare Madel

ROCK-A-BYE GUITAR

SPORTS

A meeting of the St. Lawrence Girls Softball League was held in the Council Chambers at the Morrisburg Civic Centre on Sunday, May 4th.

Cardinal, Cornwall and Morrisburg were in attendance and declared their intention of staying in the league. Domville was not in attendance and their representative could not be reached by phone.

Thomas Duvall (Morrisburg) was re-elected for President. Mr. Duvall has been president since 1967. Miss Lynne O'Brien was elected Secretary Treasurer, a position she held from June 1963 to May 1968. Raymond Hall, (Cardinal) was elected Vice-President.

The 3 teams in attendance plan to go ahead with a 3 team league even if Domville drops out. The following player radius was set out: The Southern Boundary being the St. Lawrence River to the eastern limits of Ingleside, straight north on an imaginary line 15 miles, west to Winchester Springs, west to Brinston, west to Spencerville and south on an imaginary line to the western boundary limits of Prescott. Cornwall to have to the eastern limits of Ingleside.

Entry fee of $10 to be in by the end of the month. Any team protesting must send their protest in writing to the Secretary within 48 hours of the infraction accompanied by $5. The rules and by-laws in the 1969 OASA rule book will be followed. Player cards — 12 players and 1 coach is to be signed by June 30 and the last 6 players, coach and manager by July 15th.

The schedule will start the last week of May.

Chas. Shaver's Sales

NORTH OF 401 ON ROAD TO BRINSTON

A and D LICENSE

NEW FORD CARS and TRUCKS

1966 PONTIAC Sedan, A. Radio Lic. 350-23A
1965 FORD Galaxie 500, 2 Dr. Hard-top. Lic. 350-22A
1964 CHEVROLET Station Wagon, 4-door. Lic. X34-157
1964 ECONOLINE VAN. Lic. X34-153.
1964 CHEVROLET SEDAN. Lic. 350-21A
1963 CHEVROLET 2-door P.B., P.S., A. Lic. 361-82A
1963 BUICK Convertible P.S., P.B., P.W., A. Lic. 350-25A
1962 FORD Fairlane 500 sedan. Lic. 361-81A
1961 CADILLAC. Lic. 362-41A
1962 CHEVROLET Pick-up. Hydaulic Tail Gate Lic 358-59V
1961 DODGE Sedan, Automatic. Lic. 301-71A

ADMIRAL, WESTINGHOUSE, THOR APPLIANCES
USED TVs — ELECTRIC STOVES, ETC.

3 Year Warranty on Picture Tube and Tuner

Remember Mother on
Mother's Day

With A Lasting Gift From Seely's

A fine selection of English Bone China Cups and Saucers, Lead Crystal, Chromeware, Tea Pot, Cream and Sugar Sets, a good assortment of Glass Vases in many colors and sizes, Wall Plaques, Spice Racks, Corning Ware and Pyrex Ware, Electrical Appliances, Toasters, Perculators, Fry Pans, Hand Mixers, Irons, etc.

Seely's Hardware

Phone 652-4553 Iroquois, Ont.

Mark 95th Year At Knox

Visitors and friends of the community churches and the Seaway Valley filled the sanctuary of Knox Presbyterian Church to capacity, Sunday evening, May 4 for the annual invitational Service commemorating the 95th Anniversary of the congregation.

The Guest Speaker, Dr. Gerald E. Rosenquist, of Williamsburg, had a very attentive audience as he presented an enlightening and informative address entitled "Our Society, As It Is", with particular reference to the relationship between science and theology, chemical-comforts (drugs) and the Church's ministry to the needs of people in a vastly changed society.

Challenging the Christian Church to "see the wisdom of God in scientific research and development", Dr. Rosenquist called the "theology to catch-up to science, in the reality that all knowledge comes from One Source, and to forge ahead of science in its teaching role, particularly in the teaching of young people today".

Speaking to the inherent physical and mental disorders brought-about by the non-medical use of chemical comforts in our society today, the Guest Speaker warned his audience of "the need for the Church today to give leadership to the needs of people, caught up in the frustrations of society, and to fill their hungry need for spiritual confidence and maturity, as a remedy to the escapism of drug dependency". And in concluding his remarks, the Speaker pointedly noted, "and the Church is you and me!"

The Rev. Robert W. Johnston, B.Sc., B.A., Associate Speaker at the 11 a.m. Family Anniversary Service of Knox, assisted in the evening service. Mr. Johnson, of Montreal, shared with the Minister, the Rev. J.J. Hibbs, in an experimental "dialogue sermon" on the Mission of the Church Today, during the morning worship.

The Knox Senior Choir, under the leadership of Mrs. A.E. Bell, organist, and the Rev. J.J. Hibbs, presented two Anniversary Anthems during the morning worship, "Christ, the Sure Foundation", by Sateren, and "Rejoice in the Lord", by Elvey, with Mrs. J.B. Fenton and the Rev. Hibbs offering the duet selection "Have Thine Own Way, Lord", by Stebbins. At the evening Service, the Anthem, "Behold Now, Praise the Lord" by Titcomb was offered by the Choir, and the Minister rendered the solo selections, "The Holy City", by Adams, and "I'll Walk With God", by Brodzsky.

The Kirk Session of Knox would take this opportunity to thank the many visitors to the Anniversary Evening Service who added greatly to this memorable occasion.

The annual Anniversary Turkey Dinner of the congregation will be held, Wednesday, May 7, from 5 p.m. on, in the churchhall, with tickets being available at the door.

TODAY'S CHILD

BY HELEN ALLEN



Toronto Telegram Syndicate

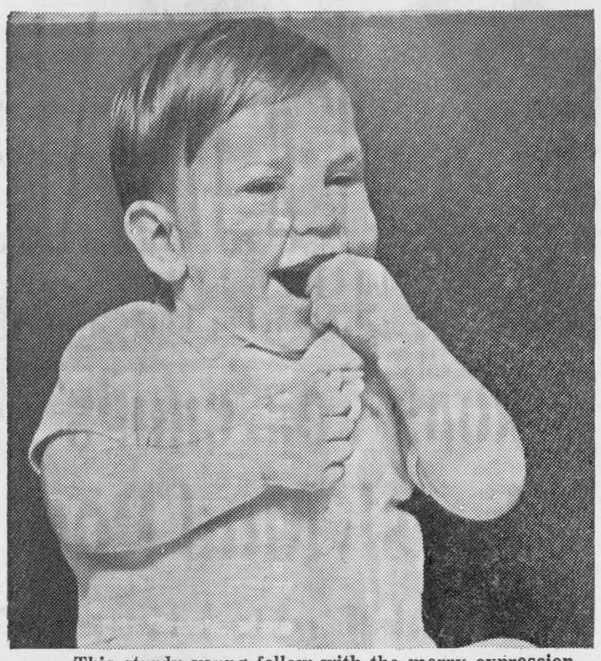

This sturdy young fellow with the merry expression is Jerry, 19 months old. He needs to be adopted so he can grow up in the loving security of a permanent home. Jerry is a big boy with blue eyes, fair hair tinged with red and fair skin. He is in good health with no known hereditary diseases in his history. He's a happy child, though occasionally displaying some temper when frustrated. A little shy with strangers, he doesn't take long to make friends. Jerry loves other children, but can amuse himself well when there is nobody to play with. He likes music, singing along with records and always ready to dance. This handsome little boy needs parents who will welcome him on his own merits and who are not demanding about background. To inquire about adopting Jerry please write to Today's Child, Department of Social and Family Service, Parliament Buildings, Toronto 2B. For general information about adoption ask your local Children's Aid Society.

WINNERS

The final night for the Bridge and Euchre was held Wednesday at the Civic Centre with a good attendance. The men served a very enjoyable lunch.

BRIDGE — High Lady, Kay McGinn; Low Lady, Bill Campbell; High Gent, Mearl Hutt; Low Gent, Errol Moffatt.

EUCHRE — High Lady, Eva Disheau; Low Lady, Norma Webb High Gent, Audrey Tucker; Low Gent, Howard Locke.

KITE FLYING

Ontario Hydro today warned parents and children against flying kites and model airplanes near power lines.

The warning comes in the wake of incidents across Ontario in which young people have been injured when kites have become entangled in electrical wires.

While kite flying provides endless hours of fun for the young —and the not-so-young, some caution is needed.

A sudden gust of wind can carry a kite into a power line, which carries many times the voltage found at home.

We would like to take this opportunity to thank the Editor and employees of the The Iroquois Post for printing our news in the paper.

Cards Of Thanks

I wish to thank everyone who remembered me with cards and visits during my stay in Winchester Hospital and since returning home. Special thanks to Dr. Rosenquist and Dr. Marsden and nursing staff on first floor.

—Mrs. Don Morrell 1c

LEGION
Ladies' Night
LEGION HALL.
IROQUOIS
on
Sat., May 10th
Music by Rhythm Inc.
COUPLES ONLY

USE THIS
Business Directory

SMITH'S
Photo Studio
- PORTRAITS
- GROUPS
- WEDDINGS
- COMMERCIAL

We Specialize in - - -
Children's Photographs
62 Kyle Dr. — Ph. KI 3-2873
MORRISBURG

Craft House Photography
IROQUOIS
SHOPPING PLAZA
PHONE 652-2177
Photo Finishing — Fresh Film
Frames . Albums
Passport Photos

Harold C. Fairbairn
Funeral Directors—
—Furniture Dealers
BRINSTON — WILLIAMSBURG
DIAL 652-4775

HURRY
Don't let the grass get ahead of you. Get your lawn mower repaired now. We have the parts and time. Big Trade-in Allowance for your old lawn mower. We handle all sizes.
Also Service On All Makes
MICKEY'S
TEXACO
SERVICE STATION
IROQUOIS
Phone 652-4441

Claire Casselman
Representing Metropolitan Life Insurance Company
Ottawa 4, Ontario
137 Lakeview Drive, Iroquois
Phone 652-4834

N. Tenenbaum, O.D.
OPTOMETRIST
Morrisburg, Ontario
Successor to Art Wahlroth, O.D.
In same location
Hours: Every Tues. and Thurs.
By Appointment
Please Call 543-3055

FARM FIRE INSURANCE
CONTACT us for rates on Farm Fire Insurance — Dwelling, Contents, Outbuildings, Cattle and Machinery.
LORNE MELLAN
Brinston Ontario

MONUMENTS
Where You Buy The Best For Less
Satisfaction Guaranteed
No. 1 Granite Only
Cemetery Lettering
DWIGHT H. CROWDER
Williamsburg, Ontario
Phone 535-2683

EXCITING NEW PROFIT OPPORTUNITIES

From calves
that grow & grow & grow !



You can grow calves for the profitable veal calf market in only 7 - 9 weeks with SHUR-GAIN Vealer.

Approximately 150 pounds of this exciting new product will raise a calf to market weight . . . calves that will grade "good" to "choice". FORTIFIED WITH ANTIBIOTICS and with a special high fat level, SHUR-GAIN Vealer gives you amazingly low feed conversions.

TEST FEED YOUR NEXT CALF ON SHUR-GAIN Vealer and learn for yourself about the exciting new profit opportunities from feed in for the Veal Calf Market.

ASK US TO-DAY FOR THE EASY FEEDING PROGRAM, AND A SPECIAL PERFORMANCE RECORD CARD.

SHUR-GAIN calf feeds

Rooney Feeds

IROQUOIS, ONT. Telephone 652-4382

HOOVER
WASHER-SPIN DRYER

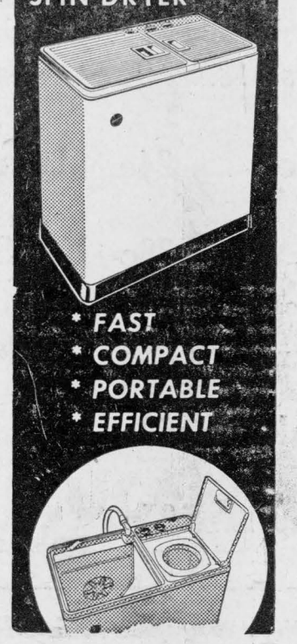

* FAST
* COMPACT
* PORTABLE
* EFFICIENT

$168.88

Seely's Hardware
IROQUOIS, ONTARIO

REFER TO HAND BILL RECEIVED IN MAIL FOR SEVERAL ADDITIONAL ANNIVERSARY SALE SPECIALS.

IGA

Rebellion Prices
PLUS
FREE GOLD BOND STAMPS
WITH EVERY PURCHASE

WE RESERVE THE RIGHT TO LIMIT QUANTITIES

PRICES EFFECTIVE UNTIL UNTIL STORE CLOSING SAT., MAY 10

Get More For Your Dollar at I.G.A.

Fresh Grade "A" Pre-Dressed Young Broiler 6-9 lb. avg. **Turkeys** lb. 39c	Davern Rindless Sliced **Side Bacon** 1 lb. Vac-Pac 69c	Red Brand Beef Blade Country Style Cut **Blade Roasts** lb. 57c
Fearman's Ready to Serve Shank portion 5 lb. avg. **Smoked Hams** lb. 59c	South African Black Barlinka **GRAPES** Lb. 39c	California Red Ripe Fresh **Strawberries** Quart Box 49c
Mexican No. 1 Salmon Flesh **Cantaloupes** Jumbo Size 45's 3 for $1.00	Aluminum LAWN **CHAIRS** 4 x 6 $3.49	Aluminum LAWN **CHAIRS** 5x7 $4.69
Aluminum LOUNGE **CHAIRS** 5x15 $8.88	Dares French Cream 16 oz. or Oatmeal Supreme 14 oz. **COOKIES** 2 pks. for $1.00	Farm House—12 oz. **Cream Pies** complete Variety 3 for $1.00
Aylmer Choice **Tomatoes** 28 oz. 3 for 89c	Aylmer Assorted JAMS and **JELLIES** 9 oz. Jars 6 for $1.00	SEE THE MANY MORE ITEMS ON OUR SHELVES FOR MORE SAVINGS

SAVERS'

Children's COATS

SIZES — 3 to 6x — REG. VALUES TO $12.95

$4.87 and $9.97

Boys' Spring Jackets

Assorted Styles in a variety of durable Water Proof and Washable Fabrics

$3.57

LADIES'

s-t-r-e-t-c-h SLACKS

Stitched Crease for Permanent Press — Size 10-18

2.97

BLANKETS

SOFT ACRYLIC SATAN BOUND
DAMAGED — A MILL CLEARANCE

1.97 and 2.97

PLASTIC PAILS

ASSORTED COLOURS — REG. SIZE

each 63c

PLASTIC DRAPES

SIZES 70x90 FULLY LINED
ASSORTED COLOURS AND PATTERNS

$1.07

SCORE

SHAVING CREAM

6-oz. Aerosal Can

47c

LADIES'

SANDALS

TEEN SIZES 5 - 9

$1.97

RIGHT GUARD

DEODORANT

6-oz. AEROSOL CAN

83c

LADIES'

Spring COATS

Shop Early — At These Prices You Can't Afford To Wait

14.97-18.97-24.97

Men's SHOES

OXFORDS FOR WORK OR LEISURE WEAR — HEAVY CREPE SOLE FOR EXTRA WEAR AND COMFORT
SIXES 6 to 11

3.99



Ladies' Dresses

UNBELIEVABLY PRICED BELOW COST — SPRING AND SUMMER STYLES BOUGHT TO SELL AS HIGH AS $24.95

3.97-5.97-8.97

13.97

TONI HOME PERMS **1.77**

SORRY FOR REGULAR HAIR ONLY

SLASHED PRICES

Helen Curtis Deodorant and Anti Perspirant Spray -- 67c

PRICES SLASHED

Men's SUITS

"OFF THE RACK"

AS LOW AS **$39.95**

CHOOSE FROM OVER 150 OF THE LATEST IN STYLES OF FABRICS AND COLOURS — WE STOCK UP TO SIZE 50



Ladies'

TEE KAYS

JEAN STYLE — WERE REG. $8.00

5.97

Ladies' HATS

SPRING AND SUMMER STYLES
REGULAR PRICES TO $8.95

$2.97 - $3.97 - $4.97

A.S.A. Headache Tablets

200 for 47c

BOYS' PANTS

SIZE 8-16 — ASSORTED SPRING COLOURS
HARD WEARING

2.19



BOYS'

TOP COATS

BEIGE ONLY
Size 12, 14 and 16

7.97



Ladies'

Night Gowns $2.99

EASY CARE COTTON—ASSORTED COLOURS



SLIMS and FLARES

YOUNG MEN'S

PANTS

TO WAIST SIZE 36 ONLY

4.97

LADIES'

Sweaters

Cardigans and Pullovers

Assorted Sizes and Colours

½ Price

Sale Ends on May 21st . . .



MEN'S SUITS

SAVE $30.

"MADE TO MEASURE" BY TIP TOP TAILORS

NOW ONLY 85.00

TROPICAL WEIGHT - $75.00

2-pc. SUIT COAT & PANT



IROQUOIS STORE ONLY

FRED CASS

Opening Door For Farm Referendum

The Ontario Legislative mill rolled unceasingly and gainfully during this past week. Nearly 50 new pieces of Government Legislation were debated and advanced at least to the stage of



consideration by Committee. It is quite apparent that the Government is now determined to process its legislative programme before summer whether or not the various Departmental Estimates are passed.

One of the important and interesting Bills to be considered was that to provide for a referendum, upon petition by the farmers of Ontario, to establish a general farm organization for the Province. Should the referendum be demanded and prove favourable to the establishment of one Province-wide general farm organization, our farmers would have immeasurably improved their bargaining position in our economic world with an organization broad and strong enough to hold its own with organized labour and business — a task much too formidable for our presently divided farm forces.

The House also, after bitter Debates, gave approval to the Bill authorizing OMSIP to pay 90 percent of the new Doctor's Fee Schedule and a Bill to revamp the provincial mining tax structure to the general advantage of Northern Ontario Municipalities. On the vote for this latter Bill, the N.D.P. Member for Cochrane South (Timmins area) bolted his Party and supported the Bill, thereby demonstrating that he really has at heart the welfare of his constituency as against the rigid doctrinaire party line supported by his Party colleagues in opposition to the Bill. This is the second tme during this Parliament that such an event has occurred —last Session, a Government P.C. Member voted against his party on the Bill to legalize Sunday horse-racing. We do have men of principle on all sides of the Ontario House.

The Attorney - General was busy also piloting through t h e House a successioon of Bills designed to up-date our Registry and Land Titles Acts, the Division Courts Act (to do away with juries in Division Courts and to abolish imprisonment of debtors for non-payment of debts) and a large handful of similar Acts. Most of t h e s e amendments and changes arise from the Report of the Honourable J.C. McRuer on our civil liberties which was released about a year ago. This report drew vividly to everyone's attention that many of our laws of today have existed almost unchanged since the time of the Spanish Armada and in many areas bear no relation to present day society. So surely, but of necessity slowly, our Provincial Government is bringing up to date the thousands of Ontario Statutes and laws so founded on ancient English Law.

One day was spent on the Estimates of the Department of Social and Family Services with some progress bringing them to the half way mark. But besides the rest of these Departmental Estimates, there are yet those of 22 more Departments to be considered and debated.

Notes and News in and Around Cardinal . . .

Bell Canada Appointment



W. F. LIGHT

Walter F. Light, formerly Vice-President (Engineering) at Bell Canada headquarters in Montreal, has been appointed Vice-President (Operations) reporting to R. C. Scrivener, President.

In his new assignment, Mr. Light is responsible for administration of the Company's six operating Areas, and for related staff services.

A native of Ontario's north country, Mr. Light was born and raised in Cobalt. He served overseas with the RCAF during World War II and later attended Queen's University, graduating with an honours degree in Science in 1949.

Girl Guides Special Meet

The annual meeting and conference for Ontario Council of Girl Guides of Canada will be held on May 8th and 9th, 1969, at Queen's University, Kingston.

An invitation has been extended to all Commissioners, Guides and interested adults to attend. The two days will provide opportunities to learn more about Guiding and particularly camping, to listen to challenging speakers and to hear about future camping trends, to exchange ideas and meet Guiders a n d Commissioners from all parts of Ontario.

The theme of the Conference is "To-morrow's Camping for To-Day's Girl".

On Thursday morning, May 8, the guest speaker will be Miss Catherine Hammett from Rhode Island, U.S.A. Miss Hammett has been associated for many years with the Girl Scouts, U.S.A. and is author of the very familiar book "Your Own Book of Campcraft".

With Miss Hammett's help the Guiders will explore the future in camping. On Thursday afternoon the Provincial camping committee invites all in attendance to join in camping under attack.

Friday morning an opportunity to participate in the following sessions concerning such interesting topics as the Outdoor Workshops, trends in outdoor education, the outward bound programme, films, and tapes on camping and related topics and day camping.

Since St. Lawrence Area is the Host area, much behind the scene planning has been carried out by Mrs. W.A. Hutchison of Kingston, chairman of the planning committee. Mrs. J.F. Frank, area Commissioner and who is from Manotick, has asked all Division Commissioners to assist her as hostesses. A tour of Old Fort Henry has been planned. Between 500 or 600 are expected to attend.

Mrs. Raymond O'Brien of Cardinal, will represent her Division of Leeds, Grenville-Dundas. It is her hope that many of the Commissioners and Guiders from the Division will try to get to at least a day session and to personally meet Mrs. Sheila Crosby, Provincial Commissioner, Scarborough, who will preside at the annual meeting.

Mr. and Mrs. W.E. Armstrong returned home after spending the winter months in Florida.

Dogs and bicycle licenses were due May 1st. The Clerk's office is open Monday to Friday inclusive from 9 a.m. to 1:30 p.m. and 2:30 p.m. to 5 p.m. Saturday is closed.

The Johnstown prayer group have had Rev. J. Riesberry and Rev. R. G. Shannon as guest speakers.

Mr. and Mrs. George Poaps will quietly celebrate their 48th wedding anniversary on May 9.

Miss Margaret Delaney of Mainsville recently celebrated her 93rd birthday and is quite active in her home despite this age.

Walter Cass, Inkerman Public School; Teddy Wardle, Hallville Public School and Leona Coyne, St. Mary's School, Chesterville.

Special guest on this occasion was Constable John Burke, O.P.P. Morrisburg, who gave a very interesting talk on Safety, particularly, as it applies to young people.

Chairman for the evening was Earl Tinkler, President of the Dundas Farm Safety Council.

Safety Essay Winners

"Man, Machinery and Fire — A Servant or Slayer" was the subject of two hundred essays written by rural and separate school students in the Dundas Farm Safety Council 1969 Essay Contest. At a special meeting of the Safety Council in Winchester, Wednesday evening, April 30th, prizes were presented to the Division and County winners as follows:

County Winner — Bert Cunningham, Riverside Heights Public School. Runner-Up — Thomas Droppo, Maple Ridge Public School and Margaret Ann Hyndman, Hallville Public School.

Grade 7 and 8 Division winners were: Debbie Colquhoun, Elma Public School; Bert Cunningham, Riverside Heights Public School; Carolyn Coons, Maple Ridge Public School; Nora Fawcett, Inkerman Public School; Marnie McKee, Dixon's Corners Public School; Jean Casselman, Mulloy Public School and Margaret Ann Hyndman, Hallville Public School.

Grade 5 and 6 Division winners were: Linda Holmes, Elma Public School; Susan Jordan, Riverside Heights Public School; Thomas Droppo, Maple Ridge Public School; Chris Van Kop-

Earn a place in someone's heart
Give to the
Red Shield Appeal



The unwanted children, the aged, the destitute, the alcoholics, the potential suicides, all the thousands in distress turn to The Army. The Salvation Army never refuses a call for help. To provide the homes, hospitals, clinics, and other services necessary for the dignity of humanity, The Salvation Army needs your help.

CANVASS MAY 19th

K. KIRKBY, Campaign Chairman
IROQUOIS LIONS CLUB
COMMITTEE—A. Byers, G. Markell, W. Thorpe

THE SALVATION ARMY

Thinking of Carpets?

BE SURE AND CHECK OUR NEW SAMPLES
JUST ARRIVED

Du Pont 501 Nylon ..... From $9.95 Ss. Yd.
Nylon 100% C.F. ..... From $8.95 Sq. Yd.
Manor Twist Propylon ..... $10.95 Sq. Yd.
Ozite Indoor-Outdoor ..... From $5.95 Sq. Yd.

ALL CARPETS and UNDERLAY INSTALLED FREE

Venetian Blinds
RETAPED and RECORDED
2 DAY SERVICE

Closed Wednesday afternoon Only

DUGAN'S
FURNITURE

CARDINAL PHONE 657-3351
48-2c



LASTING WHITE BEAUTY

- Enjoy whitest white enamel beauty for years
- Gives a smooth, hard, easy-to-clean finish
- Never yellows like ordinary white paints
- Comes in gloss and semi-gloss
- Also available: Bright, non-fading, Cilux enamel *colors*

S. A. Thompson & Son Ltd.

Phone 652-4478 Iroquois, Ont.

Allison Import Shoppe

Morrisburg, Ontario

is now open!

Completely Redecorated!

CORO
AND
CONTINENTAL
JEWELLERY

For the customer who wants the Best in quality . . .
LARGEST SELECTION OF
HOSIERY
—Styled by Hanes

MEN'S WOLSEY Regular $13.95
SPORTSWEAR and SWEATERS
SPECIAL 9.95

PETER SCOTT Regular $17.00
SWEATERS
SPECIAL 11.99

MEN'S TIES
$3 - $4 - $6.50
SPECIAL 1.99

CUPS
AND
SAUCERS
REGULAR $1.25
79c

Phone 543-3132

Shanly

Mr. and Mrs. Chester Warren, Iroquois, were Tuesday dinner guests with Mr. and Mrs. Chas. Thorpe.

Mr. and Mrs. J.S. Wallace are visiting Mr. and Mrs. W. B. Salter of Oshawa.

A number of Shanly young people participated in the "March for Millions" on Saturday.

Miss S. Whitby, Spencerville and Mrs. J.S. Wallace visited Mrs. E.H. Gamble, Brockville, on Wednesday afternoon.

A capacity audience at Shanly United Church was delighted and inspired with the rendition of the 44-voice Ontario Bible College Choral, on Tuesday evening, April 29. The choir was made up of students at the college. The choir was directed by Rev. Warren Adams and Mr. David Galt, and included a wide repertoire of sacred music. Rev.. Crump gave a short address, and testimonies were given by several students. The members were billeted overnight at homes in the community.

Spring Prom

The Public is cordially invited to attend
SEAWAY DISTRICT HIGH SCHOOL
SECOND ANNUAL SPRING PROM

Saturday, May 17th
—9 to 12 p.m.—

48-2c

Reward

ON THURSDAY, 6 MARCH 1969 AT ABOUT 5:30 A.M., A SERIOUS ACCIDENT WAS CAUSED ON 401 HIGHWAY, 0.8 MILES EAST OF BLUE CHURCH ROAD UNDERPASS 8 MILES EAST OF BROCKVILLE, WHEN A HORSE FELL OUT OF THE BACK OF A TRUCK INTO THTE PATH OF AN EASTBOUND TRACTOR - TRAILER OWNER BY SMITH TRANSPORT.

A REWARD WILL BE PAID FOR INFORMATION LEADING TO THE POSITIVE INDENTIFICATION OF THE THE OWNER OF THE TRUCK AND THE RECOVERY OF LOSSES SUSTAINED BY SMITH TRANSPORT LIMITED.

YOU ARE ASKED TO CONTACT YOUR NEAREST SMITH TRANSPORT TERMINAL MANAGER.

Iroquois Minor Softball

REGISTRATION

For Players, Coaches, Umpires
WILL BE HELD MAY 12th to MAY 31st
Registration is for boys and girls born in 1961 to 1953
(Minor Players)
— Junior Players 1953 to 1949 —
REGISTRATION FEE—$1.00 PER FAMILY
LOCATION AND TIME OF REGISTRATION
Iroquois Central Park
6:30 to 8:00 p.m.
Signed LEO J. DeBELLEFEUILLE, Convenor
49-1c

PITTSTON

The U.C.W. held their monthly meeting on Wednesday evening at the home of Mrs. R.W. Barnes with the President Mrs. Herbert Leizert presiding. The meeting opened with singing of hymn "O Thou Great Jehovah", followed with a reading "People of God" by Mrs. H. Leizert. Devotions based on "Faith" were in charge of Mrs. Reginald Conners. Hymn "My Faith Looks Up To Thee" was sung followed with Scripture reading Luke 7:1-10. Meditation and hymn "Faith of Our Fathers". Roll call was answered with a Scripture verse containing the word "Mercy". Thirteen members and two visitors were present. The study on "China" was given by Mrs. Edwin Cooper and Mrs. H. Leizert closed with prayer. A social hour followed with the hostess serving a Chinese lunch.

Several from here attended the Recital by the 40-voice Ontario Bible College Chorale, of Toronto, which was held in the United Church, Shanly, Tuesday evening.

Chester Walker is a patient in the St. Vincent de Paul Hospital, Brockville.

Mr. and Mrs. Morris Hendriks called on Mr. and Mrs. Martin Bongers, Mountain, Sunday afternoon.

Mrs. Howard Levere is a patient in the Memorial Hospital, Winchester.

Mrs. Clarence Marlatt who has been spending some time in Brockville spent a couple of days at her home here.

Mrs. John Richardson returned home Saturday from the General Hospital, Brockville.

A number from here attended the concert in the North Edwardsburg Public School, Shanly on Thursday evening.

Mrs. Roy Holmes attended the 25th wedding anniversary celebration for Mr. and Mrs. Harold M. Steele, Brockville which was held at their home Saturday evening.

Pleasant Valley

The LOL held their meeting in the hall on Thursday evening when the County Master and others were guests.

Mr. and Mrs. Gordon Gilmer and Mr. and Mrs. Wm. Somerville spent Wednesday evening with Mr. and Mrs. David Gilmer.

DIED — Mr. Frank Gilroy in an Ottawa Hospital on May 2nd Funeral at the Armstrong Funeral Home on Monday at 2 p.m.

Mr. and Mrs. Hilliard Gilmer and mother spent Friday afternoon in Iroquois.

Mr. and Mrs. David Gilmer visited Mr. and Mrs. Gilbert Peterson, Spencerville, on Friday.

Some from here attended Mr. Max Elles' sale on Saturday afternoon.

Mr. and Mrs. Earl Gilmer spent Saturday afternoon in Winchester.

What might have proved a disastrous fire, happened on Friday afternoon when the roof of Gordon and Dave Corker's house caught on fire. Quick action of the Iroquois Fire Department quickly extinguished it.

O.P.P. REPORT

Ontario Provincial Police in Dundas County last week patrolled 11,877 miles, while working a total of 10,032 hours. During this period officers investigated 3 Thefts, 2 Break and Enters, 1 Disturbance, and 22 miscellaneous complaints. Officers from Winchester Detachment also investigated an Accidental Death in Mountain Township.

On our area highways there were 6 property damage accidents and 5 personal injury accidents, which resulted in 6 persons receiving minor injury.

Provincial Judge's Court was fairly quiet with officers spending 21 hours in court and registering 29 convictions.

Morrisburg School Patrol Member of the Week—Kent Dawley.

BRINSTON

The regular meeting of the Brinston U.C.W. was held in the Church Hall on May 1st.

The President, Mrs. Lorne Strader brought the meeting to order with a poem "Haven't Got Time". Hymn 441, prayer and Scripture from Psalm 34-19.

Roll call was answered by 25 members and 7 visitors.

Mrs. Jean Payne had charge of the programme and Lorie Small gave some piano solos and Mrs. Brooks Hanes showed slides on their recent trip to the Barbados which were enjoyed by all and she brought quite a few souveniers for us to see. She was thanked by Mrs. Payne.

Benediction by Rev. Stewart closed this part of the meeting. Lunch was served in the dining hall by the committee in charge.

LETTER TO THE EDITOR

(From Page 2)

this opportunity.

I feel confident that the legion would extend its facilities and plans for staging a walkathon to aid the really needy of the world through Oxfam. In such an event the community could really show its worth by getting behind it all the way. What do you say Iroquois? What do you say Legion?

Yours truly,
Rod McCormick

BRISTOL, 15c sheet, colors Black, Red, Orange, Yellow, Green, Salmon, Blue, Pink and White. The Iroquois Post.

DISTRICT NEWS

Hainsville

Mr. and Mrs. Harry Warren spent last Sunday evening with Mr. and Mrs. Arnold Fader.

Mr. John Banford received the sad news on Tuesday, April 29, 1969 that his sister Mrs. Laura Connell of Fort William had passed away in her 89th year. Our deepest sympathy is extended to the bereaved families as Laura was a Hanesville girl.

Mrs. J.P. Murray visited her husband J.P., who is a patient in the Winchester Hospital.

Mr. and Mrs. John Banford, Mr. and Mrs. Wilbert Safford, Mrs. Hazel Carter, and Mr. and Mrs. Arnold Fader, attended the wedding on Saturday afternoon of Miss Jean Banford, R.N., of Smiths Falls to Mr. Dale Fawthrop of Ottawa.

Miss Brenda Speer spent the week end with her parents Mr. and Mrs. V. Speer.

A good crowd attended our Church Service on Sunday morning. Mrs. Pearl Murdock from the West, attended, next Sunday is the Mother's Day Service. the young people's choir will render the singing, followed with a Baptismal Service and Communion, an invitation is extended to all to attend and be made very welcome.

A quilting was held at the home of Mrs. J.P. Murray on Tuesday last, where the ladies quilted a U.C.W. quilt.

Miss Ruth Hanes of Hamilton has been spending a few days with his parents Mr. and Mrs. Newell Hanes and family.

Hyndman

Mr. and Mrs. John Conley, of Brockville were recent visitors of Mr. and Mrs. Lorne Conley.

Mrs. Robert Wallace, Mr. and Mrs. Mansel Wallace of Pleasant Valley were Tuesday evening visitors at the Lattimore home.

Mrs. Bert Lattimore visited her sister Mrs. Arlow Beggs on Monday at the District Hospital, Kemptville.

We extend our sympathy to the family of the late Mr. Frank Gilroy who passed away Friday night at the Riverside Hospital, Ottawa.

Mr. and Mrs. Brian Prescott, Kemptville, have bought Mr. George Norton's farm. Mr. and Mrs. Norton are moving in with their son Carman of Heckston.

Mrs. Janet Linnen, Mr. and Mrs. Bruce Linnen, Groveton were Wednesday evening visitors at the Lattimore home.

Mrs. Ray Grant was a weekend guest of Rev. and Mrs. Weegar of Carleton Place.

Mr. and Mrs. Willis Render and family, Oxford Station were Saturday evening visitors of Mr. and Mrs. Lawrence Wallace.

Mr. and Mrs. Jim Gursby of Kemptville were Saturday evening visitors of his aunt Mrs. Janet Lattimore.

Mr. and Mrs. Tommy Francis, Mr. and Mrs. Frank Foley, Mr. and Mrs. Cleduis Francis, Brockville were Saturday evening visitors of Mr. and Mrs. George Francis.

When PLANNIN' A NEW HOME / PLANNIN' A NEW COTTAGE / PLANNIN' A RENOVATION / PLANNIN' SOME LANDSCAPIN'
H. S. Lannin Ltd.
GENERAL CONTRACTORS
PHONE 774-2637 WINCHESTER, ONT.

WE HAVE DECLARED WAR!
On the high cost of hearing aids.
It is no longer necessary to pay high prices to get the best in hearing aids.
Because we have no salesman's commission to pay, we can price all our hearing aids $100. below the regular price.
Write or phone 774-2606 for an appointment.
Summers' Hearing Aid Centre
Winchester, Ontario

Some mowers you start (maybe) with a TWIST, a Jerrrrr k, a KICK or a Prayer



TORO
Trust a TORO. Trouble-free as mowing can be.

'69 TORO KEY-LECTRIC†... a great new start

The KEY-LECTRIC starter's now available on any model you want. And you can start at $129.95* or move all the way up to the 21" POW-R-DRIVE† KEY-LECTRIC starter for $199.95*. Other TORO's start at $99.95*
*Manufacturer's suggested retail price
†Exclusive trade names of Toro Manufacturing Corporation

CHUCK'S ESSO
HIGHWAY No. 2 — BOX 338
IROQUOIS — ONTARIO

Jamesway Volumatic Silo Unloader

THREE IMPORTANT REASONS WHY YOU'LL BENEFIT FROM A JAMESWAY DISTRIBUTOR-UNLOADER

Two Machines In One
- Sileage Distributor and Silo Unloader
- Lowest Cost Combination on the market
- Works all year for Filling or Feeding

Fewer Trips To The Silo
- No Weight to Adjust
- No Drive-Drum to Manhandle
- Cuts Level From Top to Bottom

Positive Unloading
- Doesn't Depend on Sileage for Traction
- Unloads All Types of Sileage
- Cannot Bury Itself

LET US GIVE YOU AN ESTIMATE AND DEMONSTRATION

SOLD AND SERVICED BY

C & L FEEDS
Dixon's Corners - 652-4266

Rising Costs Create the problem

As with every other business, costs have risen in the publishing business at a rapid pace this past couple of years. It has forced us to raise our subscription rates this year, as have all newspapers. Some papers and magazines have gone out of business due to these costs. Newsprint, ink ,labour, postage, have all added their share to the burden. Now we must raise our rate to keep abreast of these costs.

The Iroquois Post

New Rates

Effective June 1st, 1969

$4.50 Per Year In Canada
$5.50 United States and Elsewhere

You May Still Save - - -

TO BE AS FAIR AS WE CAN WITH OUR SUBSCRIBERS, WE WILL ALLOW THEM TO PAY FOR A MAXIMUM OF TWO YEARS ($7.00) UNTIL JUNE 1st, 1969

No Allowance Will Be Made After That Date!



Crop Insurance details and application forms available from:

LORNE MELLAN
R.R. 1, BRINSTON
989-5480

FRED S. COONS
CHESTERVILLE
448-2398

FAST RESULTS WITH WANT ADS

FOR SALE

Fresh Graded EGGS

EXTRA LARGE	doz. 58c
LARGE	doz. 55c
MEDIUM	doz. 52c
SMALL	doz. 45c

WHITTLE
Poultry and Fruit Farm
IROQUOIS, ONT.

IF You have animals to be slaughtered, contact us. We will make arrangements to pick them up. All animals killed under government inspection. Clarence Levere. Tel. 652-4639. 33-tfc.

MEAT — We now offer a trucking service for custom slaughtering. Phone 989-2093. Blom, Mountain. 41-tfc

NEARLY New Toggery wants new customers to see their spring and summer apparel. Infant to adults, boys and girls. Easter is just around the corner, come, see and save.— Muriel Rennison, Winchester.

PEAT Moss, Sheep Manura, Vigro, 7-7-7-So Green Lawn Fertilizer, Bone Meal, Etc. — Seely's Hardware, Phone 652-4553 Iroquois c

ALUMINUM Extension Ladders
20'—Reg. $37.95 ..... $31.95
24'—Reg. $44.95 ..... $38.95
28'—Reg. $55.95 ..... $41.95
Available at Seely's Hardware Iroquois, Phone 652-4553 1c

QUANTITY of 2 rowed barley—grown from certified seed.—$3.50 per hundred weight — Also a quantity of baled straw Bruce M. Barkley, Phone 652-4104. tfc

PUREBRED Bull Calves from Good-Plus qualified Dams from 2 weeks to 2 months of age.—Lorne Strader, Phone 652-0452 48-2p

4-ROOM house for sale on Ellis drive, Iroquois. Ideal for couple or small family. Also a 1961 Morris Oxford car, in good condition, needs some body work. Both can be seen by contacting Leonard Roberts 205 Caldwell Dr., Iroquois 47-3p

CHOICE Steer Beef by side, quarter or whole. Hind quarters 63c lb., front quarters, 46c lb., sides 58c lb. Phone 652-4067. Clarence Wallace, RR1, Iroquois. 48-3p

BOOKS on hand: Canadian Gardener's Handbook — $1.00; 1969 World Almanac — $1.85; Myra Breckinridge by Gore Vidal—$1.25; new shipment of Westerns, mysteries and books by Emile Loring and Grace Livingston Hill just rec'd. Summer hours in effect until Thanksgiving — open daily from 1:00 to 5:30 p.m. (Monday thru Saturday) as well open Friday evenings from 6:00 til 9:00. CRAFT HOUSE, Iroquois Shopping Plaza, around corner from Royal Bank.

3 BRUSH Floor Polisher, $25.00 excellent shape. Phone 652-4085, Mrs. Shirley Cooper 1c

APARTMENT Size Refrigerator, Good as new. Phone 657-3028. Mrs. H. Daw, Cardinal. 1p

R.C.A. Whirlpool Stove with clock, timer, oven light, rotisserie, excellent condition — Phone 652-4025 after 5 p.m. 1p

CONTROLLED Atmosphere McIntosh Apples. Any quantity. for health and enjoyment eat an apple every day. Iroquois Cold Storage. 49-tfc

VEGETABLES, Flowers and Cavolier Strawberry Plants. Developed at Central Experiment Farm, Ottawa. Apply to Ivan Seeley just west of Iroquois on New No. 2 Highway. Phone 652-4155. 49-2p

FORD Tractor with 2 Furrow hydraulic plough. Phone 652-2156 after 5 p.m. 1p

CEDAR Silo, 15'x30' — A. Ray Seely, Iroquois RR1. 652-4265 1p

USED Porter Cable Rototiller — Jack Shaver Phone 652-4025. 1p

1967 HONDA Motorcycle (305 Super Hawk) excellent condition. Reasonably priced: Cockshutt 30 tractor recently overhauled. New back tires. Good condition — Phone 652-4003 Ted Beckstead, RR1, Iroquois. 49-3c

OIL PAINT SALE — Exterior White, Interior Latex; Interior Semi Gloss. Special Barn Paint S.A. Thompson and Son, Iroquois.

PRIVATE SALE

Drag Cultivator, 25 teeth; Fleury Bissell Disk, 30 plates; IHC Baler, No. 46, good; Hay Elevator, 32-ft. Malco, new motor; Hay Stooker, nearly new; Manure Spreader, 100 bu. on rubber; McDeering 7-ft Grain Binder, tractor hitch; Cockshutt Side Rake, 4 bar, good; New Idea 7-ft. Tractor Mower, used 2 years; McDeering 2-furrow Tractor Plough on rubber; M-H Drill 13 disks; 2 rubber tired Wagons with racks; M-F Hay Loader, like new; 2 single unit Universal Milking Machine, 3 years old; Case Tractor, model S.

Walter Johnston, Dixon's Corners, Ont. — Phone 652-4038 49-2p

WANTED

WORK WANTED

PAPER-Hanging, Painting, Interior Decorating. Phone after 5:30 in the evening — 652-4726 Mrs. Edward Beckstead 35-6mths

BEEF HIDES — Fresh or Frozen. 40 lbs. and over, $4.00 — No stones in the bag eh! — Blom, Mountain Station, Tel: 989-2093 41-tfc

Sell Real Estate

Join Ontario's largest Realtor specializing in rural, town and vacation properties. No experience necessary, we will train you Full or part time basis. Excellent commission arrangement. — For further information call or write Omar Chisholm, R R 5, Belleville 962-7688, H. Keith Limited Realtor, 131 Eglinton Ave., East, Toronto 12, telephone 487-3333. 47-6c

GARDEN Tilling, reasonable prices. Phone 652-4822 anytime

ROTO TILLING gardens, large or small, we do them all. 652-2112. 48-3p

MALE HELP WANTED

SUMMER help, May 15 to Sept. 15 approximately. Must have chauffeur's lic., to handle money and meet people. Apply with references to Smith's Dairy Ltd., Morrisburg. No telephone calls accepted. 1c

WANTED AT THE IROQUOIS RECREATION BEACH AND PARK — ONE LIFE GUARD for beach, must have the following qualifications: Red Cross Leader Patrol or Senior Swimmer plus Bronze Medallion.

—and—

ONE SWIMMING INSTRUCTOR with the following qualifications: Red Cross Water Safety Instruction Certificate (Dec. 1969)

TWO PARK ATTENDANTS — must be good with children and able to do children's craft and games. Must be 16 years by June. Please apply in own handwriting by June 1st, 1969 to John S. Haldane, Recreation Association Chairman.

WOULD also like to have volunteer to teach tennis and Lacrosse. 49-3c

R. A. STRADER
LIMITED
REALTOR
260 King St. West, Prescott, Ont.
Member M.L.S.
Insurance
MORTGAGES ARRANGED
PHONE 925-2889

THREE Bedroom Home in nice country location near Iroquois. This well kept home features a large kitchen, nice sewing room, new four piece ceramic tiled bathroom with built-in vanity and exhause fan, 2 piece bathroom on first floor, built-in garage, barn, large lot.

BATTLE OF THE BULGE, If you are fighting to provide enough room for a growing family . . . here's a place ideally suitable, and worthy of immediate inspection. This two storey brick home has four bedrooms, a very large kitchen, a den, double sun porch, paved driveway and garage. 2c

'Phone us anytime 925-2889
Evenings: Lionel McAllister 925-4659 2-c

Auction Sale

FARM STOCK AND MACHINERY
on Lot 17, Con. 3, Twp. of Mountain, 1 mile south of Inkerman, on County Road

SATURDAY, MAY 10th, 1969 at 1 p.m.

10 grade Holstein heifers, bred to freshen in November and January; 8 grade Yearlings, open.

88 Oliver tractor, working every day, complete with front end loader and snow bucket; McDeering 3-furrow plough (tractor); McDeering 13 disc drill, good condition; Bissell 14-16 double disc; Set of Harrows; Land roller; M.F. No. 10 Hay Baler, used 3 seasons; 50-ft. Hay Elevator, with motor; 50-ft. inside Hay Elevator for barn, ½ h.p. motor; M.F. Side Rake on rubber (4 bar) M.F. p.t.o. 7-ft. Mower semi traler;; Hay buncher; Int. Tractor Cultivator; New Holland 125 bu Manure Spreader, p.t.o. on rubber; Cockshutt 6-ft. Combine p.t.o.; Grain Auger with motor; Milk Cooler Unit (drop in type); Ensilage Cart; Grain Box; Set of Scales; Cockshutt Wagon on rubber, new rack; Vise; Anvil; Small Tools and Equipment; Some Household Effects

—TERMS CASH—
MAHLON ZERON, Auctioneer
GEORGE CORRY, Proprietor 48-2c

FOR RENT

IROQUOIS COLD STORAGE Deep Freeze Space and Locker Service. Meat cut as you like it. 25-tfc

NEW 3 bedroom apartment — modern kitchen — 4 piece bath upstairs — 2 piece down. — Hardwood floors. Broadwall apartments — Phone 652-4547

COTTAGE For Rent—20'x30'—Right on the River—Quiet spot —Adults only please T.V., stove, fridge, space heater, hot and cold water, shower, etc., most furniture — $30.00 per week. Book ahead for any week this summer—Call 657-3535 or see it at The Cardinal Restaurant, 1 mile east of Cardinal. 49-3c

HALF a modern house in South Mountain area. Apply to Box 233, Winchester, Ont. 1p

APARTMENT TO RENT

In Morrisburg. Suitable for one or two adults—3 piece bath. Low rent. Phone 543-2009. 1c

Land Wanted

Suitable for hunting or fishing purposes, large or small acreage. No buildings, send details and legal description to L. Henry, Station "S", Box 56, Toronto, Ontario. 48-12p

Owen R. Davis
CO. LTD.
Real Estate and Insurance
Member of M.L.S.

J. E. McSHANE,
Representative
361 Park Street East, Prescott
Telephone 925-4698

Floyd Fisher
Real Estate Broker
Morrisburg, Ont.
Office ---- 543-2044
Phones:
Residence -- 543-2355

IROQUOIS — Modern 5 room Frame Bungalow, 3 bedrooms, Every convenience, fireplace, attached garage. Excellent location with River view. Priced right with terms.

IROQUOIS — 6 room frame home with 3 bedrooms, full basement. Asking $4,000 down balance 6 percent Interest.

SALESMEN:
Alton Bolton 543-2002
John Allison 543-2989
Harold Fisher — 543-2213

CLOSED MONDAY—OPEN ALL DAY WEDNESDAY

LLOYD C. DAVIS
—INSURANCE—
COMPLETE LINE OF GENERAL INSURANCE
Automobile — Fire — Theft — Liability
— Life Insurance —
652-4567 — PHONES — 652-4503
Iroquois Office — Shopping Plaza Ontario

NOTICE

After being in business since November 10th, 1930, I have retired from the store at Dixon's Corners, but will continue to barber three days a week in the same location.

At this time I wish to thank all my customers for their patronage and support over the years. The store will now be operated by our daughter and son-in-law, Barbara and George Watson. We trust that they will be able to give you the same or better service than you received in the past.

After May 17th the barber shop hours will be Tuesday and Thursday 9:30 to 5:30 and Saturday 9:30 a.m. to 8:30 p.m.

Signed
ARTHUR JOHNSTON.

Cards of Thanks

I wish to express my appreciation to all who sent cards, letters, gifts, flowers and enquired while I was a patient at Kingston General Hospital, and since returning home. Special thanks to Dr. Marcellus, Fitzsimmons Ambulance and Dr. Bingham. These kind expressions will long be remembered.

—Arlene Eckford. 1p

I would like to thank all my friends who remembered me with flowers, treats and cards while I was in Winchester Hospital. Many thanks to Dr. Rosenquist, and the nurses of the second floor for the care they gave me. Special thanks to Dean McMillan for helping out at my home.—

Thank you all again.
—Frank Ilyes. 1p

I would like to express my sincere thanks to everyone who remembered me with cards, flowers and treats, or visited me while I was a patient in the Winchester Memorial Hospital and the Ottawa Civic Hospital. Special thanks to Rev. J.J. Hibbs, Dr. Marston and the nurses for their good care. Thank you all.

—Mr. C. Petre. 1p

We wish to extend many thanks to our friends and neighbours for the nicely planned party you gave us this past Friday night in the IOOF hall at Brinston. We appreciate your thoughfulness in the nicely worded address, read by Mr. Stanley Waddell and the presentation of the beautiful lamp and generous purses, presented by Mr. Rae Banford, Mr. James Locke and Mr. Jimmy Adams. We also wish to thank the congregation of Christ Church, Dixon's Corners, for the Holy Bible and Apocrypha and praying hands plaque. Rev. R.V.A. Rogers made the presentation before closing the service Sunday morning. We are indebted to Rev. Rogers for his kind remarks and to our Anglican friends and relatives for the Bible, plaque and generous purse Our good friends in the township of Matilda, Iroquois and South Mountain will always be remembered and we will be pleased to have you come to see us at 30 Fifth St., Morrisburg.

—Arthur, Vivien and
Sidney Johnston 1p

Irving H. Miller
LTD.
Real Estate Broker
PRESCOTT, ONTARIO
Member of MLS

SIX ROOM 2 storey brick home, with bathroom and new oil furnace with 175 acres of land. Six miles north of Cardinal. Asking price $7000.00. Half cash.

SIX miles north of Cardinal, a 100 acre sandy loam farm, 60 acres tillable. Six room 2 storey brick home, with furnace and steam house outside. Double garage, chicken house, nice barn. Priced to sell.

SIX miles north of Iroquois, a 300 acre farm, 280 acres workable, 3 bedroom 2 storey brick house with new oil furnace, hot and cold running water and modern kitchen. Big 60x100 foot barn. Room for 60 head of cattle, all steel stanchions, with water bowls. Milk house with can cooler and hot and cold water in barn. With a good line of machinery — tractors, combine and baler, and all other modern machinery. This farm could be bought with Farm Credit Corporation Loan. 2-c

CHAS. HEUVEL
Representative
Phone 652-4764
RR2, Brinston, Ontario

In Memoriam

THOMPSON — In loving memory of our infant son, Charles Wilfred Thompson who passed away on May 11th, 1959.

10 years ago you left us Charles,
To be with God above;
You'll always be remembered with abundant love.
—Mom and Dad
Alfred and Pauline Thompson
Guelph, Ont. 1p

THOMPSON — In loving memory of a dear husband, Theodore Thompson, who passed away May 12th, 1967.

Nothing can ever take away,
The love a heart holds dear
Fond memories linger every day,
Remembrance keeps him near.
—Sadly missed by wife Ethel 1c

MERKLEY — In loving memory of a dear brother Charles William Merkley who passed away May 4th, 1921.

He would not wish for grieving
He would not wish for tears
But just to be remembered
Through the passing years
—Sadly missed and always remembered by sister Bessie.

TENDERS

THE ST. LAWRENCE PARKS COMMISSION
GARBAGE COLLECTION

SEALED TENDERS, clearly marked on the outside as to contents, will be received at the Head Office of the Commission (Box 340, Morrisburg) until 5:00 P.M. E.D.T., TUESDAY, MAY 20th, 1969 for the collection of garbage from all campsites and parks on the Long Sault Parkways, Wednesdays and Fridays of each week during the period from Friday 13 June to Monday 15 September, 1969 (inclusive). Arrangements for garbage disposal will be the responsibility of the successful bidder.

Each tender must be accompanied by a certified cheque or money order in the amount of $100.00. Unsuccessful bidders will have their deposits returned. The successful bidder will receive his deposit back at the end of the contract period if he has rendered satisfactory service.

The Commission reserves the right to reject any or all tenders and the lowest tender will not necessarily be accepted. 49-1c

NOTICE TO CREDITORS AND OTHERS
IN THE ESTATE OF CECIL JAMES LARABEE

All persons having claims against the Estate of Cecil James Larabee, late of the Township of Matilda, in the County of Dundas, farmer, who died on November 3rd, 1968, are hereby notified to send particulars of the same to the undersigned on or before May 30th, 1969, after which date the Estate will be distributed with regard only to the claims of which the undersigned shall then have notice, and the undersigned will not be liable to any person of whose claim she shall not then have notice.

DATED this 26th day of April A.D. 1969.
WILDA LARABEE
Administratrix, by her solicitor G. WILLIAM GORRELL, Q.C., Morrisburg, Ontario. 48-3c

When PLANNIN' A NEW HOME PLANNIN' A NEW COTTAGE PLANNIN' A RENOVATION see LANNIN
H. S. Lannin Ltd.
GENERAL CONTRACTORS
PHONE 774-2637 WINCHESTER, ONT.

For 30 Days Only

One of the LARGEST SAVINGS on

TIRES
EVER!

We can compete with anyone selling tires in the United Counties.

All sizes in stock . . . white or black

MICKEY'S
TEXACO
SERVICE STATION
IROQUOIS
Phone 652-4441

O'OMPHIES — HUSH PUPPIES — SISMAN COOLS
New Styles and Colors — Dress Shoes — Casuals
RUBBER BOOTS — Best Value
Men's, Women's, Children's

MEN'S WORK BOOTS — Reg. or Steel Toes

PARMETER'S SHOES
"SHOES YOU CAN DEPEND ON"
Shopping Centre Iroquois, Ontario

Take Mother Out To Dinner

ON HER DAY

Sunday, May 11th

PHONE 543-2026 FOR RESERVATIONS

PAQUIN PARK MOTEL
MORRISBURG, ONTARIO

1969 Lawn-Boy

With finger-tip starting, the 1969 LAWN-BOY gets you started without heaving and hauling on a starter. —And best of all is the TWO-YEAR WARRANTY that comes with every mower.

A LAWN-BOY is not silent, but it is discreet. LAWN-BOY has the biggest muffler of any power mower, tucked away under the blade housing.

Prices Start at $109.95

SEE THEM NOW AT

Seely's Hardware

PHONE 652-4553— —IROQUOIS PLAZA

UPPER CANADA
Golf Course
WILL OPEN
FOR THE 1969 SEASON
—ON—
SATURDAY, MAY 10th

Hon. Fern Guindon, MLA, Chairman,
The St. Lawrence Parks Commission

AMBULANCE AND FUNERAL SERVICE
W. E. FITZSIMMONS
IROQUOIS
Established 1924
— Complete Line of Home Furnishings —
"SERVICE IS OUR MOTTO"
652-4452 652-4577

This Sunday, May 11th is Mother's Day
CARDS ON DISPLAY
Give her a Fancy or a Regular Box of CHOCOLATES
by Smiles and Chuckles
COLOGNES, PERFUMES, FANCY SOAP and DUSTING POWDER — by Yardley, Shulton and Majha.
HAND and BODY LOTIONS
SHULTON'S SPRAY COLOGNES — $1.50
TIMEX WATCHES
BABY BUNNY NUTS IN BOXES
LADY PAPER-MATE PENS and PENCIL SETS

Gilmer Pharmacy Ltd.
Emergency 652-4358 Ron — IROQUOIS, ONT. Gilmer, Phm.B. — Store 652-4379