THE LAND OF MILK & HONEY"

CHESTERVILLE Record

COVERS EASTERN ONTARIO'S GREATEST DAIRYING SECTION

Seventy-first Year, No. 28 | Chesterville, Ontario, Thursday, April 1, 1965 | EIGHT PAGES | Single Copies, 10c

In Morewood-

Boy dies in fire, seven left homeless

A little boy died and seven persons were left homeless when fire levelled a two-storey wood frame house on the outskirts of Morewood, Thursday afternoon last.

Mrs Ronald Kuno tried desperately but in vain, to rescue her 1½-year-old son Daniel from a ground floor bedroom as fire raged through the lower hallways. Mrs Kuno is the former Rae McMillan, daughter of Mr and Mrs Gordon McMillan, Chesterville.

The boy died as she was forced to flee to safety with her other two children, Kenneth, 5 and Howard 3. Mr Kuno was at work.

Mrs Kuno had been visiting the Jack Lalonde family which shared the 100-year-old house on the farm of Murray Dillabough.

Mrs Lalonde and her 10-month-old daughter Catharine-Anne escaped to safety. Mr Lalonde was also at work in the village.

Both men are labourers with Dutch Sash and Door Co. Ltd.

Firemen from Chesterville, fought the fire but were unable to control the raging flames.

The Kunos lost all their possessions and the Lalondes were able to save little.

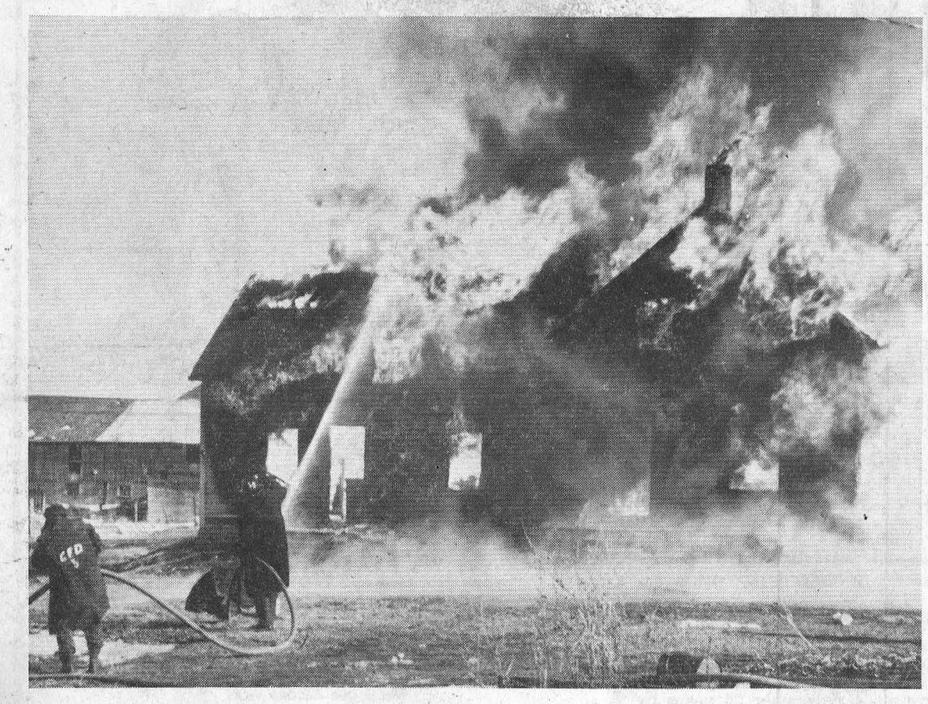

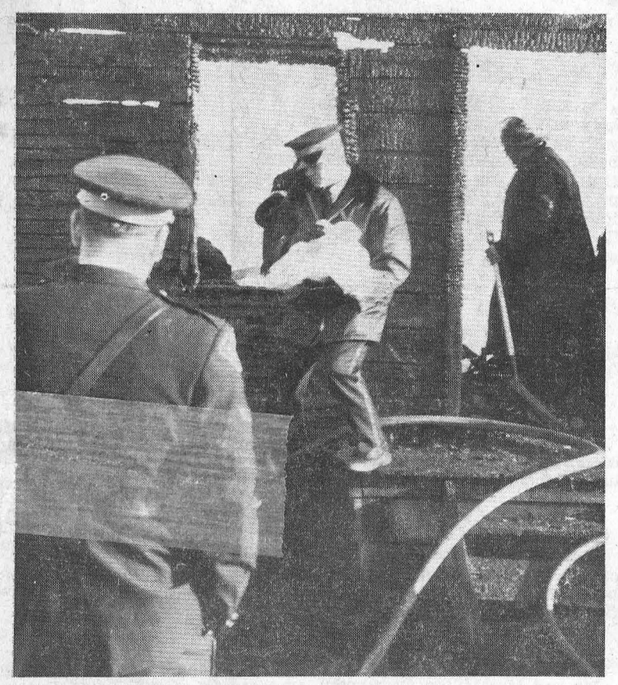

The pictures . . .

A raging fire took the life of a little boy and left two families homeless last Thursday at Morewood. Daniel Kuno, 1½-year-old son of Mr and Mrs Ronald Kuno, perished in the blaze. Firemen battled successfully to keep the flames from spreading to an adjoining residence. Chesterville brigade members are shown here directing water on the fierce fire. One fireman, Lloyd Fyke, is crouched under a protecting coat as he holds a hose. Water was supplied from a nearby swimming pool owned by Henry Heuff. Provincial police finally entered the cooled ruins and recovered the tiny body. An officer is shown here carrying out the pitiful remains in a sheet.—Record Staff Photo.

Wins chance for trophy

Rosemary Rady, daughter of Mr and Mrs Bert Rady, Berwick, is a successful contestant in a Five Roses Flour baking contest.

Her menu entry has won her a chance in the semi-final bake-off at Hamilton on April 3rd. Finalists will hold their final competition for the Five Roses Young Canada competition at Toronto for a top prize $1500 educational grant and a trophy.

Assistant hired by town for village clerk

Village councillors made a choice this week from applicants for the position of clerk's assistant for the village clerk, Lorne Marcellus.

Mrs Ina Graafland, the former Ina Dikschei, was the successful candidate. She will commence her duties on April 1.

Ten applications were received for the position.

Triplet calves born at Orchardside

Ronald Summers of Orchardside increased his herd in a hurry this week. A freshening cow in his herd added triplets to the count over night. Two bull calves and a heifer were born, but one of the bull calves died, leaving twins.

NO PRETTY GIRLS

A Buckinghamshire firm is advertising for office girls "who are not too good-looking." The firm explains that it has lost so many pretty girls through marriage—"but their gain is our loss."

Chamber of Commerce ready for gala night and annual banquet

Chesterville Chamber of Commerce members are confident they have a fine annual banquet night program. It will take the form of a dinner with agricultural represestative Ed. Pearson as guest speaker, followed by a social evening, complete with further refreshments and music. Legion Hall will be the scene of the affair.

President Allan Clement was in charge of the regular monthly meeting Monday evening. During the discussion and planning for the annual banquet, he stressed a number of points. It is important that members and guests purchase their tickets early for the affair. One hundred tickets will be sold only, at $2.50 per person, for the night of April 24.

The tickets will be good for the banquet and the social evening to follow.

Tickets may be purchased from the following: Monast Bowling Lanes; Mac LaSalle Barber Shop; Jetty's Yard Goods Shop; Moran's Billards and Clement's Feed and Farm Supplies.

Dun. Fed. of Agriculture hold annual banquet

The annual Banquet of the Dundas Federation of Agriculture was held Thursday, March 25, in the Masonic Hall, Winchester. Speakers were Rev. W. J. March of Lakeshore Drive United Church, Morrisburg and E. K. Pearson, Agricultural Representative for Dundas County.

A highlight of the evening was a number of vocal selections by the Adams Sisters, accompanied by Mrs Maeford Merkley, Williamsburg.

President of the Federation, William McRoberts, Winchester, was chairman of the programme. He reviewed the activities of the organization during the past year. These included the sponsorship of 4-H Clubs and the Annual Leadership Training School and United Nations Tour for a County Junior Farmer.

The Federation has also been active in promoting ARDA developments in the area. Mr McRoberts also expressed the apreciation of all present for the diligent work and continued interest of the Dundas Federation Secretary Mr Eric Casselman, Chesterville.

In his remarks Rev. March spoke of the need for awareness on the part of Canadians in that less fortunate peoples of the world will not continue to tolerate hunger and privation while we live in relative luxury. Many humorous anecdotes by Rev. March rounded out a very thought provoking talk. Rev. March was introduced by Howard Mellon and thanked by Hugh Blaine.

Agricultural Representative E. K. Pearson spoke on the possibilities available under the agricultural Rehabilitation and Development Act.

Mrs Jean Wadds, M.P. for Grenville-Dundas brought greetings to the Dundas Federation of Agriculture. Mrs Wadds expressed her great interest in all areas of agriculture and, in particular, the ARDA legislation.

Mr Eric Casselman expressed the thanks of the officers and directors of the Dundas Federation to the speakers and to all who had contributed to the success of the evening.

Mr, Mrs Burl Robinson mark 30th anniversary

On the occasion of their 30th Wedding Anniversary, Mr and Mrs Burl E. Robinson, Williamsburg, were entertained by their family, relatives and friends.

The happy couple received many lovely gifts, messages of congratulations and cards.

Mr and Mrs Robinson have seven children, Mrs Charles Cassell (Shirley), Morrisburg; Mrs Allen McRoberts (Betty), Winchester; Mrs Jack McRae (Phyllis), Long Sault; Keith, Morrisburg; Carl, Gerald and Brian at home.

Mrs Roy Hart, Mrs Mahlon Gow, Mrs Carl McRae and Mrs Ross Casselman poured tea during the afternoon.

Sleep and rest is beneficial to acne sufferers.

Organize 4-H Clubs in Stormont

A series of organizational meetings for 4-H Clubs in Stormont County have been announced. They will take place in early April at points near the homes of the members.

Stormont Swine Club and Stormont Corn Club will both meet at Newington Public School April 1. Ingleside Public School will be the scene of the organizational meeting of the Ingleside Calf Club on April 5. April 7 is the date for Berwick Club at Berwick Public School and April 8 for Cornwall Centre Calf Club at the Township Hall. April 12 will be an important date for Calf Club members with Strathmore, Avonmore and Sandringham all scheduling meetings at Roxborough Township Hall.

The scene will shift to Newington Public School for two meetings on April 14, for the Newington Junior and Senior Clubs. The Farm and Home Electric Club will meet at the same place on April 21, and the Forestry Club is already organized. All meetings begin at eight o'clock.

Store honey in a dry place, recommend specialists with the Foods and Nutrition Department at Macdonald Institute, Guelph. Honey rapidly picks up moisture from the surroundings and becomes diluted and watery.

DIED

BAKER—In his 43rd year, Melvin Baker, Chesterville, in an Ottawa hospital on Wednesday, March 31, 1965. Survivors include his beloved wife, one daughter, Carol, Mrs J. Berkers, Chesterville; one son, Barry, Chesterville; two brothers and one sister, and his parents, Mr and Mrs Napoleon Baker, Cornwall. Funeral arrangements are being made at Miller Funeral Home, Cornwall, where the body now lies.

Plains Indians called the soaring, snow-capped mountains of northwest Montana the "backbone of the world." Today it's Glacier National Park.



It was Fashion Show time again at Berwick last Wednesday afternoon. The ladies of the W.I. staged their annual affair with Vogue Shoppe and Jay Gee Shoes of Cornwall doing the honours. Shown here is George Assaly of Jay Gee Shoes talking to some of the models at the beginning of the show. The girls are Sharron Rushford, Betty Meldrum, Mavis Ouderkirk.—Record Staff Photo.



North Stormont Bantams found a winner this year in the strong Lunenburg team. After the finals between Finch and Lunenburg, the southerners came out on top. The league included Crysler, Finch, Berwick, Avonmore, Newington and Lunenburg. The players are, 1st row: Brian Gallinger, Percy Gosling, Bernie Disotell, Larry Ezard (most points), Harvey Lalonde, Jimmy Marini, Randy Cleary, Rodger Groves, Steven Armstrong; 2nd row: Dalton Cleary, coach, Martin Slykhuis, David Bancroft, David Collins, Lyle Swerdfeger (most valuable player), Dale MacIntyre, Sterling Armstrong, manager; 3rd row: Jack Sherman, Legion sports officer; Henry Nugent, 1st vice-president, Legion; Murray Manley, president of League.—Record Staff Photo.

Williamsburg Hydro 50 years old

Williamsburg's municipally - owned hydro - electric system marks a special milestone on April 3 when it observes its 50th anniversary. It was in April, 1915, that the first electricity was turned on in the Village. Hydro-Electric power, developed by the Rapids Power Company at nearby Morrisburg, was carried over a new distribution system built for the Village by Ontario Hydro.

This tiny rural community was one of the first municipal customers of the newly- - formed Hydro-Electric Power Commission of Ontario, at that time just nine years old. In Western Ontario, the infant provincial commission was building transmission networks and, with the original 13 communities as its first customers, was beginnning to plan new stations to meet the increasing demand for the miracle energy-electricity.

Steps to supply Williamsburg with the new "hydro power" were taken in the community early in 1914. After careful consideration by the Village Trustees a by-law authorizing the organization of a hydro system was passed on February 16 of that year. A distribution system of poles, conductors and transformers was planned to be built by Ontario Hydro for an estimated $2,750. On October 19, 1914, a debenture by-law was passed approving the construction of the system. The formal agreement between Ontario Hydro and the Village of Williamsburg for the supply of power was signed on November 3, 1914. Five months later, power was switched on for the first time.

Details of the early days of the new municipally - owned hydro system in Williamsburg are few, but some indication can be obtained through a look at the rates for electricity fifty years ago. The average cost in that first year was 7.6 cents per kilowatt-hour compared with only 1.1 cents today. The cost of electricity has dropped drastically over these 50 years while the average monthly consumption of electricity has increased sharply with the introduction of hundreds of new appliances.

Back in 1915, the average residential monthly consumption was just 14 kilowatthours, while today the figure is 443 kilowatt-hours per customer - a sizeable increase. Williamsburg Hydro began with a total of 41 customers and that number has fluctuated over the past fifty years with periodic increases. Today, it serves more than 140 residential and commercial customers.

Williamsburg, while among the smallest municipally - owned hydro systems in Ontario(is one of

(Continued on Page 8)

CRUMBS from Graham's Loaf

The boys at the bullpen in Ottawa finally got the pension bill passed. What with one thing and another, it was quite a struggle. More opinions were heard about the thing than ideas to catch fish. Judy LaMarsh seemed bent on killing her own brain child with her careless antagonisms; she was eventually sidelined for a bit so the heat would let up. The honourable John, turning out to be the biggest giver of all, wanted to outdo the Liberals with liberality to the horror of some of his compatriots in the Party. And the insurance companies are wringing hands over the whole thing. Canada's trends to socialist practices are "viewed with horror."

Here at the Castle, we are grateful the chance has come to invest a bit to secure the future. It is all very well to build walls and escarpments, but anymore it takes a lot to keep the fires alive and hot. At one time a farmer could secure his future with a hundred acres, a good house and barn and twenty milking cows. Now he can barely get enough to pay the hired man with that investment. From now on when the new pension plan gets going, and if one can last for ten years or more, he can be sure of at least a steady income guaranteed by the land he lives on and the country he lives in.

The screams of agony that roar out from our ancient strongholds of Toryism here in Grenville-Dundas are somewhat amusing. Especially when the present leader of the party is the greatest giver of them all in the matter of public benefits. The leader of the Diefenbaker Party has raised a lot of fuss about the Canada Pension Plan but he and his cohorts in the House have finally voted with the Liberals to set the wheels of government into motion. No doubt mistakes and troubles will be evident before the years prove the plan. Hardly anyone in this day and age will refuse to endorse the thing unless the years have hurried and one is outside the pale due to age.

The dog catcher has promised to get busy in the village. He will find lots to do. There seem to be more loose dogs about this Spring than people. And this in spite of the by-law forbidding the beasts to run at large. Might be a good idea to get the pooch under control. Erwin Merkley has charge of the dog pound and his box stall will hold quite a few dogs if necessary. Constable Shane is sharpening up his catching net, for a sudden sally any day now. Pete, the Castle pup, is apt to run out of loose canine friends if the local government gets any more crusty.

The CHESTERVILLE Record

Member of Canadian Weekly Newspapers Association
Member of Ontario Weekly Newspapers Association
Member of Eastern Ontario Weekly Newspapers Association
Published every Thursday
P.O. Box 368 — Chesterville — Phone HI 8-2144
H. K. GRAHAM, Editor and Publisher

Subscription rates: $3.00 per year, anywhere in Canada, payable in advance
United States and Foreign, $4.00 per year.
Authorized as Second Class Mail by the Post Office Department, Ottawa, and for Payment of Postage in Cash.

OPINIONS . . .
OURS AND OTHERS

Helmets for safer hockey

The 1964-65 hockey season will soon be at an end, observes the Sarnia Observer. It would be a good time for the Canadian Amateur Hockey Association, its various affiliates and the professional hockey organizations to assess the physical damage that has been done, in one of our greatest spectator sports.

A few years ago it became mandatory for players under 18 to wear helmets. Like a good many other rules and laws it is not popular because too many of the professional players shun helmets merely because they grew up in the game without them and youngsters want to imitate the stars.

Every hockey season someone gets seriously hurt in hockey and coroner's juries make strong recommendations for protective devices whenever there are hockey fatalities. Some of the better teams are insisting on the use of helmets but there are still rugged individualists who shun the protective gear.

It is within the memory of some when football helmets were only for sissies but now they are standard equipment. Major baseball league batters are required to use helmets as a protection from being hit in the head by a pitched ball. Even industry requires helmets for many of its people.

Hockey is such a fast moving game that accidents can occur. It is a game in which tempers flare rather easily and sometimes sticks are wielded dangerously. Why organized hockey has not taken steps to protect players better is probobly because there has been no teeth applied to the law protecting players.

An Ontario coroner's jury recently recommended that all players of the winter sport be required to have helmets. As far as we know there has been no legislation drafted in this direction. But if it is reasonable to pass traffic laws to protect the life and limb of the motoring public then it is just as reasonable to pass laws insisting upon safety devices in sports.

If Ontario law, for instance, required that NHL teams playing in Maple Leaf Gardens use helmets then every amateur team in the province would quickly follow suit and so would other teams in the NHL. Such football greats as Norm Perry, Brian Timmis and Ted Reeve shunned helmets until they were benched for not wearing them, then they saw the light. Helmetless hockey pros could change their ways, too, if only for the purpose of setting a good example to young players.

Kissing drivers

Just to change the subject, says the Ottawa Citizen, we would like to discuss the kissing-while-driving situation. Representative Paul Robertson, of the North Carolina General Assembly, has sponsored a bill that would make it an offence for a driver to embrace a passenger while operating a vehicle. Lest anyone hastily judges Mr Robertson a spoilsport, it might be pointed out that the bill does not concern itself with embraces accomplished in a parked car.

The bill would provide a maximum fine of $15 or 30 days in jail for smooching while in motion. Considering the danger in which an ardent young couple can place everyone on the road by kissing while driving, the penalty is not too severe. Nor is any hardship being imposed on youth. On expressways, a motorist who feels he must embrace his companion is never far from a service area, where he can park, on ordinary highways, the shoulders are usually wide enough to make parking easy.

The slogan, "If you kiss, don't drive" might be added to those already giving currency in the campaign to promote traffic safety. Every old codger whose kissing days are long past, and who has found himself fuming in the careening and uncertain wake of a car driven by a young man more interested in his companion than in driving in his own lane, would agree that something should be done. Perhaps the North Carolina legislature will point the way.

Ontario Legislature Report



by F. M. Cass

As this Session wears on it is becoming increasingly noticeable once again that the main opposition to Government policies emanates from the New Democratic Party rather than from the official Liberal Opposition. In the past few days there have been three votes taken in the Legislature and in only one of the three did the Liberal Opposition vote against the Conservative Government. It can thus, perhaps, be seen why so many reasonable persons in both old parties so seldom can discern great differences in principle between the policies of these two parties. On the other hand the socialist and welfare-state minded New Democratic Party principles stand out in opposition always to the present excellent and successful policies of the Robarts administration as well as apart from the policies of the official Liberal Opposition. This is, of course, a development of democratic government in English-speaking nations noticeable alike at Westminster, in Washington and on Parliament Hill in Ottawa.

One of these votes was on the principle of the Bill to provide for compulsory arbitration of hospital staff grievances while another was on the principle of negotiation at government expense and at the option of the citizen in cases of expropriation. And the official Liberal Opposition sided on the one with the Government's Bill and in the other case voted against it. This, of course, seemed strange to those of us who believed both new concepts to be sound and in the best interests both of the general public and of the individual citizen.

This week brought the annual Legislative Press Gallery Follies. This is the yearly occasion when the members of the fourth estate in song, verse and mimicry lampoon the legislators of every party whose daily acts and foibles are their constant concern—and indeed their livelihood. As usual the Ministry as well as many private Members bore with good grace and much laughter this good-natured "ribbing."

During one period of questions the Attorney-General was asked by the official opposition spokesman when answers would be given by him to the some 102 questions about his Department placed on the Order Paper. The Minister scored a real point when he stated the answers were ready but he would have to give only a few at a time in order not to overwhelm the capacity of his questioner. In addition the Minister, with much truth, averred that obtaining the answers to these questions had given him a much greater knowledge of the workings of his Department than he might otherwise have had.

It was generally a week of long sittings and hard work as the House debated various government Bills and discussed in much detail, before finally passing, the estimates of the Department of Municipal Affairs.

Giant aerial brings pictures from sky

More than sixty years ago Guglielmo Marconi, the pioneer of wireless telegraphy, was responsible for the sending of the first radio signals across the Atlantic from Poldhu on The Lizard, the most southerly peninsula of Britian's mainland.

Today this wind - and-wave-swept stretch of the county of Cornwall bears a gigantic dish-like structure pointing toward the sky. This is the radio-television aerial of Britain's space communications terminal at Goonhilly Downs.

In July, 1962, Goonhilly transmittel the first "live" television pictures from Europe to America via the satellite "Telstar."

Since then the station has taken part in nearly 500 tests, includig the firstn transmission of colour television and experiments wth space telephony.

Now Goonhilly is being prepared for working to "Early Bird" a high altitude communication satellite due to be launched early in 1965. This is expected to provide regular telecomunication service between America and Western Europe.

Striking Thing

The most striking thing about the station, which is operatedi by the Brtish Post Offce, s the dsh aerial. It is eighty-five feet n dameter and used both for transmitting and receiving signals.

It can be steered or moved continually so that it is always pointed towards the satellite being followed.

In fact, the Goonhilly aerial can follow a satellite in its course through space to an accuracy of one-ifiteenth of a degree — and that is very accurate indeed.

Moreover, this is still possible even when the aerial is being bufeted by winds of seventy miles an hour.

Although the aerial weighs 870 tons, it is so well balanced that only two motors are used to turn it.

Normally only a few horse-power are necessary for control. In heavy winds, however, greater power is requied, so the motors are capable of generating up to 100 horse-power.

In a tiny steel cabin fixed to the back of the great bowl — and following every movement of the aerial — is a super-sensitive receiver.

This, is called a "master." Its job is to amplify the minute radio signals without spoiling their quality.

Exacting Demands

The main control building at Goonhilly stands about a quarter of a mile from the dish earial, but within full view of it.

In a glass tower at the top, an engneer keeps watch on numerous dials and instruments. Although the aerial steering is automatic, he can over-ride the automatic system should any faults occur.

The control building houses all the very complex equipment used for converting telephone calls and television pictures into waves that travel through space.

To meet the very exacting new demands for working to the "Early Bird" communication satellite, a second dish aerial of similar sze is being erected.

Much other equipment is also being installed at Goonhilly in readiness for this bg step towards more nter-continental communications via space satellites.

Your Federal Report



Mrs Jean Wadds, M.P.

On Friday, March 26, the general statements at the opening of the House of Commons were of more interest than had been the case for several days, possibly I should say of more interest to me because everything that is announced or mentioned in the House of Commons is of vital interest to someone or some part of Canada.

The Speaker of the House, the Hon. Alan Macnaughton, named five honourable Members, the occasion being their 25th anniversary as Members of Parliament. Since these men were first elected on March 26, 1940, I knew them all very well, both politically and personally, and I felt a twinge of pride and I must admit, a twinge of age, when the Speaker said: "They were first elected on March 26, 1940, in those perilous days of the Second World War, a war which was fought to preserve freedom and the institution of parliamentary democracy. Happily they have remained in the House to play their part in the remarkable post-war developments which have made Canada's name honoured among the nations of the world. I would ask all Hon. Members to join with me in marking this important anniversary and paying tribute to these our colleagues on their quarter century of service to the people of Canada."

Some Hon. Members: Hear, hear.

I name you, Hon. John Diefenbaker, for 25 years of service to Prince Albert.

I name you, Hon. George McIlraith, for 25 years of service to Ottawa West.

I name you, Lewis Elston Cardiff, for 25 years representing the historic and ancient riding of Huron.

I name you, Raymond Eudes, in your quarter century of service representing Hochelaga.

I name you, George Ewart Nixon, as the Member for Algoma West for 25 years.

The Prime Minister asked for permission to comment and join in the tributes so effectively paid to these five Members celebrating their silver jubilee, the five survivors of the election of 1940 and of seven subsequent elections.

Mentioning his colleague, the Member for Ottawa West, he said there was not enough time in which to outline all his Scots virtues. He has been punished for his service over 25 years by having been made recently the House Leader, where he is showing, I believe, an agreeable and conciliatory doggedness which is required for that position—in the present circumstances.

As for the Member for Prince Albert, what can I say? There are times when one's emotions are just too deep for words. Mr Speaker, I would like to echo, in all seriousness, that he has become one of the great, and remains one of the greatest, parliamentarians in our history.

It has been said that Sir Winston Churchill took more satisfaction out of his reputation as a great House of Commons man than from any other of his unparalleled achievements; and the right Hon. Leader of the Opposition certainly has the right to that same satisfaction.

Mr Speaker, what would this House of Commons be like without him?

Some Hon. Members: Oh, oh.

Mr Pearson: That is a rhetorical question which I have no intention of trying to answer. But I would like to say to him—and I speak on behalf of all, I am sure, when I say—that we wish him health and happiness indeed as he enters the second 25 years of parliamentary service to his country, for which we are all grateful.

Some Hon. Members: Hear, hear.

Mr Pearson: I wonder, Mr Speaker, whether the five Hon. Members whom we are honouring today would accept a little token of our affection and respect and wear, with pride, a red carnation.

Laughter was aroused by Mr Diefenbaker's rejoinder which recalled a similar question regarding the Hon. Arthur Meighen's disappearance from the House of Commons. It was said to have become a "Hades without the devil."

Following immediately came the second very interesting announcement, the Minister of Agriculture's new Dairy Policy.

In most respects this was not up to expetcations. A deficiency payment plan, coupled with direct subsidy, and export assistance is designed to ensure a national average price of $3.30 per cwt. for domestically used manufacturing of milk and cream.

A supplementary payment will be made but excluding all those marketing less than ten thousand pounds of milk. It will range from 25 cents per hundredweight for the first 47,999 pounds of milk marketed down to 10 cents per hundredweight for all milk marketed in excess of 95,999 pounds.

The estimated average payment per producer across Canada will be slightly over $100. Costs of exporting surplus manufacturing milk, but not surplus fluid milk, will be deducted from any deficiency payment fund.

The creamery butter support price remains unchanged at 64 cents per pound, basis Montreal and Toronto.

SAWING PLYWOOD

When sawing wide sheets of plywood or wallboard with either a hand or portable power saw you'll find you'll get a much straighter cut if you clamp a guide strip made of wood along the cut line.



Ancient History
FROM OUR RECORD FILES

40 years ago
April 2, 1925

At the W.I. Easter sale to be held on Thursday, Mrs Geo. Hunt will be convener of the bread, buns, marmalade and canned fruit table, Mrs W. H. Casselman, cakes and cookies, Mrs Geo. Raeburn, candy, Mrs Jas. Hughes, flowers, and Mrs H. H. Casselman, novelties.

* * * *

Mrs Annie Dempsey, of Ottawa, spent the weekend with her sister, Mrs D. G. Hutt, Maple Ridge.

* * * *

Mr Robert Murphy, of Dauphin, Man., is visiting at the home of his brother, Mrs John Murphy.

* * * *

Mrs Donald Armstong of Inkerman spent the weekend at the home of her parents, Mr and Mrs G. Kirkwood, Winchester Springs.

* * * *

Mr and Mrs Milton Carr spent one day last week with Mr and Mrs Stanley Wells, Hoasic.

* * * *

The Misses Bella McMillan and Alice Summers spent the first of the week with Ottawa friends.

* * * *

30 years ago
April 4, 1935

Chesterville's first amateur radio station went on the air last evening when Bob Hanna, son of Mr and Mrs Jas. Hanna, received his licence from the Radio Branch of the Department of Marine Affairs.

* * * *

Mrs Gertrude Alford and Mrs John Helmer spent a few days in Ottawa recently, the guests of Miss Marjorie Alford.

* * * *

Mr Bruce Moad of Toronto is at present the guest of his aunt, Miss Helen Moad.

* * * *

Mr and Mrs Acil Beckstead, Mr Wm. Hollister and Roy spent Saturday evening with Mr and Mrs W. S. Scott and family.

* * * *

Mrs J. Burd of Crysler was a Sunday guest of Mr and Mrs Walter Burd, Goldfield.

* * * *

Miss Albertine Lavigne of Ste. Scholastique, Que., is spending some time with Mr and Mrs Charlie Lavigne, Crysler.

* * * *

20 years ago
April 5, 1945

Mr and Mrs Walter Hummel entertained the members of S.S. No. 8 Red Cross Unit and a number of other friends at their home Friday evening.

* * * *

Miss Helen Wright of New Liskeard is spending the Easter holidays with her parents, Rev W. E. Wright and Mrs Wright.

* * * *

Mrs K. D. McQuaig and Mrs C. A. Graham were guests of Mr and Mrs E. F. Allison in Montreal during Easter week.

* * * *

Mr Dick Merkley of Prescott is spending the Easter holidays with his sisters in town.

* * * *

Second Lt. Lorne Brown of Brockville spent the Easter weekend at the home of Mr and Mrs A. E. Bolster.

* * * *

Mr Gordon Wragge of the High School staff is spending the holidays at his home in Oshawa.

* * * *

10 years ago
April 7, 1955

Mrs Harry Coote Smith, the guest speaker at the W.M.S. Evening Auxiliary Thankoffering meeting, was introduced by Mrs Gerald Gilbert and thanked by Mrs R. A. Mitchell.

* * * *

School children here of grades one and two received their first injections of Salk vaccine this Wednesday.

* * * *

Winter Night School classes came to an end last week with a social evening at the school presided over by the school principal, Mr James Cunningham. Teachers for the classes were Mrs G. White, Charles King and W. E. Bradley.

* * * *

On Thursday, Mrs Wm. Fetterly, Mrs Ken Merkley, Mrs Lyle Marcellus and Mrs George Merkley attended the district annual meeting of the Ladies' Lawn Bowling Club held in Ottawa.

* * * *

Mr and Mrs John Ball and family were Sunday guests of Mr and Mrs Grant Ball and family, Ottawa.

* * * *

Mrs Blake Nephew, Miss Leila Nephew, Miss Doris Duff, Miss Dawn Hanna and Miss Janice Nephew attended the 4-H achievement day held recently in Aultsville.

The British housing ministry estimates that by 1886 18 new towns will be needed for the expanding population around Birmingham.



Heather Branch, Finch Legion, cribbage players cleaned up on their opponents this winter to win the Dow Trophy. Engaged in the tussle were teams from Cornwall, Alexandria, Long Sault and Finch. The winning Finch Legion team is shown here from the left: Bert McQuaig, Bruce Gillies, Ephraim Saucier, Jack Sherman, Everett Bomhower and Doug Ouderkirk. Not present were Chas. Tait and Clair Rutley.—Record Staff Photo.

Large crowd attends church opening, Newington

An overflow congregation of between 00 and 400 persons attended the service of dedication for the new Wesleyan Methodist Church, Newington, on Sunday afternoon. Every available square foot of space in the auditorium, vestibule, balcony and church hall was used as friends from neighbouring churches and from more distant points joined in the service, long to be remembered by all those in attendance.

Rev. J. S. A. Spearman, Trenton, president of the Canada Conference of the Wesleyan Methodist Church, in his general coments preceding the dedicatory sermon, complimented Rev. M. J. McKnight, pastor of the new church, and his faithful members, on the beauty of the sanctuary. He prayed God's richest blessing upon them as they begin a new chapter in the church's ministry and witness in the local community.

Mr Spearman, comparing the event with that of the dedication of Solomon's Temple, said that the true function of any church building cannot be realized without the reality of God's Presence being made manifest.

Other pastors participating in the service included Rev. W. E. Schamehorn, Winchester; Rev. Mervyn Summers, Ottawa; Rev. Keith Cooney, Shawville and Rev. Walter Jewell, Brockville.

Lucien Lamoureux, Member of Parliament for Stormont and Deputy Speaker of the House of Commons, conveyed his personal congratulations and best wishes and those of the entire area.

Other speakers included Arthur R. Boal, student minister of the Newington United Church, Andrew Moffat of the Newington and Osnabruck Baptist Churches; Rev. D. L. Deeks, Toronto; and Rev. J. H. Weaver, Inkerman.

Rev. Murray . McKnight acknowledged letters of greeting from Rev. Hugh Wilson of St. Andrew's Presbyterian Church, Avonmore; Rev. Fred Irish, Arnprior, Rev. Eldon LeRoy, Belleville and Rev. W. A. Smith, Madoc.

Messages in song were brought by Mr and Mrs E. E. Wilson, of Brickville; and Mrs D. L. Deeks and her son, David of Toronto.

Hymns sung were "O For a Thousand Tongues to Sing" and "The Church's One Foundation". Bedford Robinson, Waltham, P.Q., presided at the organ, provided for the special services on Sunday by Fawcett Organ Studios, Winchester.

Prior to the actual service of dedication, the keys to the new church were presented to Floyd Dunbar, chairman of the building Committee, by George Brunsveld and Hemmo Bueter, contractors, and in turn given to Rev. M. J. McKnight. Following the service of dedication. Mrs Marjorie Deeks sang the beautiful "Bless This Church".

Rev. Mr McKnight announced that the total cost of the new church was approximately $24,500, of which more than $8000 has already been contributed. These figures do not take into consideration all the free labour, gifts, etc., that have gone into the completion of this very fine church building.

Memorials placed in the new sanctuary include a platform chair, in memory of Mr William Moak, and presented by Mr and Mrs Clare Dunbar; the centre platform chair, the gift of Mrs Alex McLean and family, in memory of husband and father; and a thirl platform chair, in memory of Mr Clayton Scott and given by Mr and Mrs Ray Smith.

Colored windows in the sanctuary are the gift of Mrs Wallance Monck and family, given in memory of Mr Monck. The pulpit Bible is the gift of Mrs William Moak, Walter and Lois, in memory of Mr Moak.

The new pulpit and communion table were designed and made by Ray Smith, Ottawa, and donated to the church by Mr and Mrs Smith. Mrs Chelsea McDermid presented a clock to enhance the sanctuary.

Beautiful flowers were placed in the sanctuary by Whittakers Florists, Cornwall; Rupert's Nursing Home, Newington; the B. and B. Construction Company, and other friends who wished to remain anonymous.

Large Congregations attended the two regular services in the new church Sunday morning and evening. Rev. D. L. Deeks, Toronto, the congregation's first pastor was the guest speaker. In the morning Mr Deek's theme was "Christ's Answer to Man's Greatest Need" and in the evening "Living Victoriously in a World of Conflict". Mrs Deeks was guest soloist at both services.

Mrs Lawrence Coulthart

Mrs Lawrence H. Coulthart, widely known and highly respected resident of Monklands village for many years, died in Cornwall General Hospital on Saturday, March 20, after an illness of about eight weeks. Mrs Coulthart was in her 69th year.

Born in Finch Township on November 18, 1895, Mrs Coulthart was the former Hazel Alice Alguire, a daughter of the late Philip Alguire and Mary Jane Thompson. She received her early education in the Strathmore and Monklands schools.

In 1919 she married Mr Coulthart and it was at that time they undertook the positions of postmaster and his assistant in Monklands. Mrs Coulthart throughout the years endeared herself to hundreds in the district by her quiet, obliging manner and efficiency.

Mrs Coulthart was a member of Emmanuel United Church, Monklands, and the Monklands L.O.B.A. Lodge.

Left to mourn her passing are her husband; one son, Keith Coulthart, Smith Falls, and two grandchildren, Kimberly and Kathy. She was predeceased by one son, Bryce, who was seven years of age at the time of his death; and by a daughter, Dorothy, who died in infancy. She was the last surviving member of a family of five.

The body rested at the Brownlee Funeral Home, Finch, from where the funeral was held last Tuesday afternoon for service in Emmanuel United Church, Monklands, conducted by the minister, Rev Donald W. Pipe. During the service Mr Pipe brought a comforting message.

Hymns sung were "The Lord's My Shepherd" and "Abide with Me." Mrs W. A. Buell presided at the console.

Pall bearers were Charles Maloney, Bernard Barker, David Coleman, Clifton Britton, William Jackson and Colin Kinnear.

Friends attended from St. Catharines, Smiths Falls, Ottawa, Winchester and neighbouring communities.

Burial was made in the family plot in Paul's Hill Cemetery, Avonmore.

Many beautful floral pieces surrounded the casket as silent tributes to the memory of the deceased. Members of the sorrowing family received many messages of sympathy.

MOREWOOD

Spends few days in Oshawa

Mrs Thos. Reveller spent a few days last week in Oshawa.

Mr and Mrs Bill Smirl spent Sunday with Mr and Mrs Milan Smirl.

Mr Reynold Dillabough visited Mrs Weldon Dillabough on Sunday.

Mrs A. Schryer was the weekend guest of Mr and Mrs Walter Carlyle.

Mr and Mrs Robert Stewart visited Mr and Mrs Donald Runions on Sunday.

Mr and Mrs Jay Bailey, Winchester, were dinner guests of Mr and Mrs Donald Runions.

Mrs Betty Hudson entertained a number of friends from Ottawa on Saturday evening.

Mrs B. Mulloy and Mrs Mary Suffel of Winchester, visited Mrs R. C. Dillabough on Sunday.

Mr and Mrs Allen Swerdfeger spent a few days last week with friends at Bishops Mills.

Mr and Mrs Gary Hutchinson were Sunday guests of Mr and Mrs Mack Hutchinson.

Put moderately soiled, lightly soiled and heavily soiled laundry into separate loads.

COLQUHOUN

Sunday guests at Whittaker home

Mr and Mrs Herman Strader, Mr and Mrs Gordon Whittaker, Cardinal, were guests of Mr and Mrs L. Whittaker on Sunday.

Mr and Mrs Duane Gow and Rita, Ingleside, were tea guests of Mr and Mrs Stan Gow and girls on Friday.

Mr and Mrs Carl Beckstead and girls, Goldfield, visited Mr and Mrs Gerald Gallinger on Sunday.

Mr and Mrs Charlie McConnell, Ingleside, were callers of Mr and Mrs Ernest Hart on Sunday.

Mr and Mrs Carl Gallinger and boys, Brockville, Mr Jack and Miss Linda Barkley were guests of Mr and Mrs Lawrence Whittaker on Saturday.

Mr and Mrs Kenneth Hummel visited Mr and Mrs Lloyd Gallinger on Sunday evening.

Friends will be sorry to know that Mrs Ernest McMillan is a patient in Cornwall General Hospital.

Seasonal Store Manager
Upper Canada Village
required
MAY 1 to OCTOBER 31
Apply by letter only, stating detailed employment history to:
The St. Lawrence Parks Commission
Morrisburg, Ontario
28-1

DURANT FLOWERS
Chesterville
For Every Occasion
Delivered
A nice asortment of items very suitable for gifts.
We Aim to Please
Phone 448-2060

The "RECORD"
— Phone 448-2144 —
offers a complete selection of wedding announcements styled for the discriminating.
ask for . . .
Forever Yours by Inter NATIONAL

HOWARD G. LOUGH & COMPANY
Chartered Accountants
1 THIRD ST. WEST, CORNWALL, ONTARIO
TELEPHONE WE 2-8691
(26) 28-1

PONTIAC — BUICK — GMC TRUCKS — ACADIAN VAUXHALL
WERT'S
It Never Hurts to Stop at Wert's
FOR A ☐ DEAL THE YEAR ○
CALL **987-2920** — CRYSLER
FOR SALES AND SERVICE
1963 PONTIAC PARISIENNE—Automatic, V8, PS, PB.
1962 PONTIAC LAURENTIAN—Automatic, 4-door.
1961 PONTIAC LAURENTIAN—Automatic, 4-door.
1962 BUICK INVICTA—Full power.
1962 BUICK LeSABRE—Full power, 2-door.
1964 CHEVROLET—Automatic, V8.
Good Selection of Older Models in Good Condition
SALESMEN:
"Charlie" Brydges **"Gerry" Rice**

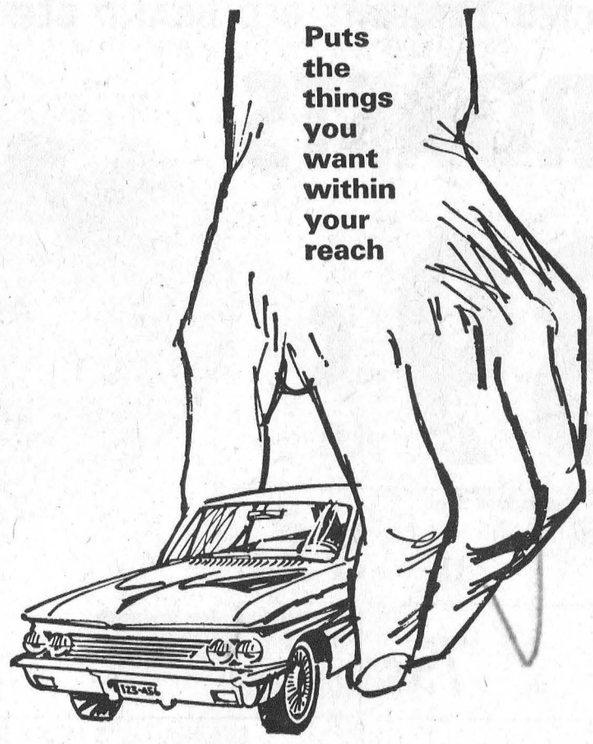

BANK OF MONTREAL
Family Finance Plan
"MY BANK" TO 3 MILLION CANADIANS 8 of M
Bring all your personal credit needs under one roof
LOW-COST LIFE-INSURED LOANS
Finch Branch: J. RAYMOND GANNON, Manager
Newington (Sub-Agency): Open Tuesday and Friday

GOOD CHEESE
DO YOU LIKE
GOOD CHEESE ?
We have on hand, at all times, FRESH, MEDIUM and OLD CHEESE. **Drop in for a sample and supply.**
FARMERS:
FINCH CHEESE FACTORY IS A GOOD PLACE TO SHIP YOUR MILK
FINCH CHEESE FACTORY
PHONE YU 4-2939 **FINCH, ONT.**
23tf

Beautiful?
Naturally. It's a Pontiac.



Strato-Chief 4-Door Sedan

Economical?
You bet. It's a Pontiac Strato-Chief.

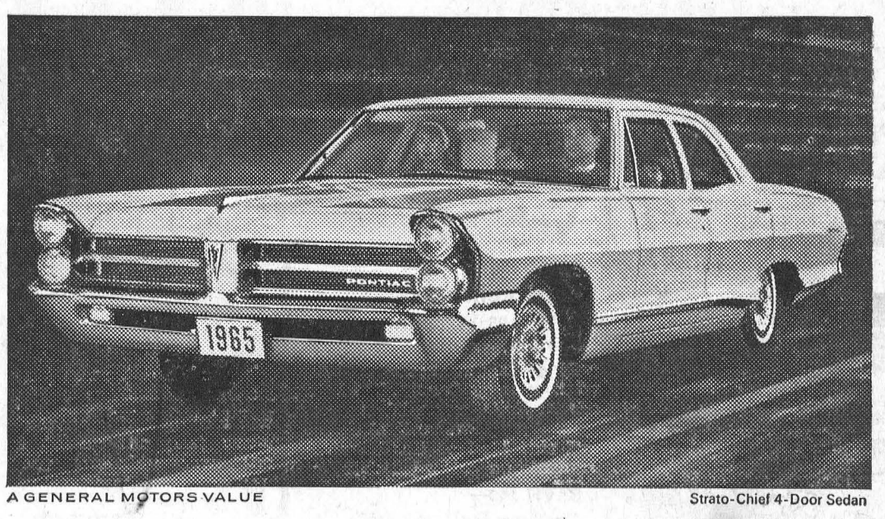

A GENERAL MOTORS VALUE
Strato-Chief 4-Door Sedan

Extra value features?
Of course. It's Canada's Success Car, '65 Edition.

1. NEW IMPROVED SUSPENSION. New strut rod design improves anti-dive control on hard braking.
2. ASTRO-SIX ENGINE OR YOUR CHOICE OF 5 V8s. You order exactly the blend of power and economy you want.
3. LONGER-LASTING ALUMINIZED MUFFLER. Advanced engineering combats corrosion, lessens a long-standing and expensive annoyance.
4. PERIMETER FRAME. Solid ring of steel around body makes for improved passenger room, greater comfort and quieter running.
5. WATER-WASHED, AIR-DRIED ROCKER PANELS. Exclusive design prevents dampness accumulating, slows rust's attack on these important body structural members.
6. WIDER TRACK. The extra width between the wheels makes Pontiac more sure-footed, active and agile on any surface.
7. DELCOTRON GENERATOR. Reliable starting and longer battery life because Delcotron keeps charging even when your engine's just idling.
8. CURVED GLASS WINDOWS. The ample shoulder space of Pontiac is increased a full 3 inches by this design improvement.
9. SELF-ADJUSTING BRAKES. You get freedom from adjustments, plus longer brake lining life with stopping ability you can always count on.
10. OVER-AND-UNDER HEADLIGHTS. This most effective positioning of high and low beams is another example of Pontiac's style-setting leadership.

You get all these outstanding Pontiac features, no matter which Pontiac you buy . . . the luxurious Parisienne, the beautiful Laurentian or the economical Strato-Chief. The place to go is your Pontiac dealer's. Come in and see them soon. *See* Pontiac. *Drive* Pontiac. Think *carefully* about Pontiac. Do all that and it's very likely that you will *buy* Pontiac!

Pontiac
THE NEW LOOK OF SUCCESS

Be sure to watch "Telescope" and "The Rogues" now showing on television. Check local listings for time and channel.
P-765C

Authorized Pontiac Dealer in Crysler
WERT'S GARAGE
MAIN ST. **Phone 987-2920** **CRYSLER, ONT.**

Bowling NEWS

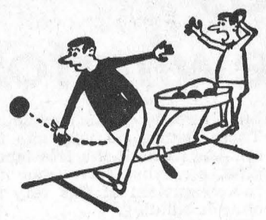

Newington Mixed League

Men's high singles — Dutch Thompson 309, Bill Atterbury 298.
Men's high triples — Bill Atterbury 745, Cliff Rombough 701.
Ladies high singles — Louise Tait 281, Ivy Zeran 249.
Ladies high triples — Louise Tait 712, Dorothy Waldroff 627.
Playoff standings — Melvin Waldroff 7, John Simpson 4, Dutch Thompson 3, Bert McQuaig 0.

Crysler Mixed League

Men's high singles — Raymond Beehler 271, 203, Delburn Carruthers 238, Garnet Johnstone 234.
Men's high triples — Raymond Beehler 662, Bert Begg 600, Arnott Empey 592.
Ladies high singles — Wanda Baker 251, Lillian Johnstone 230, 216.
Ladies high triples — Lillian Johnstone 637, Wanda Baker 542, Lois Ouderkirk 532.
Play-off standings — Evelyn Armstrong 10, Gladys Carruthers 9 1-2, Vaughn Burd 9, Lois Ouderkirk 7, Beverly Paul 4, Lillian Johnstone 2 1-2.

Newington West Mixed League

Men's high singles — Peter Zeran 283, 208, John Gove 271, 251, 236, Doug Zeran 265, 264, 258, Bert McMahon 246.
Men's high triples — Doug Zeran 787, John Gove 758, Jim Zeran 676, Peter Zeran 676, Fab Godard 666, Gladstone Winters 608.
Ladies high singles — Hazel Winters 293, 213, Verla Gallinger 250, Joyce Gove 218, June Zeran 215.
Ladies high triples — Hazel Winters 673, Verla Gallinger 605, Helen Zeran 557, Jyoce Gove 549, Zeta Godard 530.
Play-off standings — Gladstone Winters 7, Doug Zeran 5, Thelma Gove 2, John Gallinger 0.

Goodsports

Men's high singles — Jack MacMillan 250, Ron Droppo 232, Francis Lynch 227.
Men's high triples — Bert McIntosh 574, Ron Droppo 573, Carl McMillan 561.
Ladies high singles — Edythe Cameron 310, Edna Droppo 239, 218, 217, Marion Droppo 217.
Ladies high triples — Edythe Cameron 695, Edna Droppo 674, Marion Droppo 543.
Team standings — Marion Droppo 93, Jim Moran 84, Lyle Merkley 84, Sars O'Connor 77, Leon McMillan 67, Garnet Droppo 57.

Chesterville Community League

Men's high singles — Lyle Loucks 315, Mac LaSalle 286, Bob Miltimore 281, Jim McCloskey 268.
Men's high triples — Jim McCloskey 750, Harold Armstrong 707, Bob Miltimore 700, Gord McLaughlin 699.
Ladies high singles — Esther Johnston 218, Barbara Kelly 194, Theresa Masterson 191, Joyce Armstrong 190.
Ladies high singles — Esther Johnston 581, Barbara Kelly 539, Joyce Armstrong 531, Doreen Marcellus 478.
Team standings — Lorne Byers 79, Bob Miltimore 78, Gordon McLaughlin 74, Stan David 65, Harold Armstrong 65, Russel Servage 59.

Newington Industrial League

High singles — Bert McQuaig 337, 273, 262, Pete Zeran 329, 292, 270, Percy Brownlee 317, Doug Zeran 308, Elwood Thompson 296, Bert Begg 290, Lyle Forsythe 274, Jim Zeran 272.
High triples — Lete Zeran 891, Bert McQuaig 872, Cliff Rombough 816, Doug Zeran 779, Lyle Forsyth 724, Jim Zeran 705, Roy Brownlee 696, Keith MacGregor 683, Percy Brownlee 676, Bert Begg 675.
Team standings — Raymond 10, Zeran 9, Godard 8, Webber 7, Thompson 7, Township 6, McQuaig 5, Waldroff 4.

Newington Goodyear League

High singles — Al Bosley 306, Roy Brownlee 301, 301, Lyle Forsyth 264, Rae Shaver 255, Sherwood Rutley 253, Eric Presley 253, Earl Price 246, Zeke Zeran 241, John Dunbar 240.
High triples — Roy Brownlee 830, Al Bosley 742, Earl Price 714, Eric Presley 700, Lyle Forsyth 662, Bert Zeran 647, Rae Shaver 645.
Team standings — Roy 7, Webber 5, Kraft 2, Toppy 0.

Stormont Ladies League

High singles — Lorraine Gauthier 265, Shirley Ouderkirk 243, Rose Rutley 235.
High triples — Rose Rutley 606, Shirley Ouderkirk 601, Lillian Johnstone 529.
Team standings — Farmerettes 11,441, Lions 11,186, Hoot'n Annies 11,161, Comets 11,142, Ho-ho's 10,951, Five Stars 10,933.

C. W. L. League

High singles — Betty MacIntosh 294, Eleanor MacDonald 220, Elizabeth Oakly 220.
High triples — Betty MacIntosh 661, Eleanor MacDonald 531, Norah Moriarty 508.
Final standings — Avonne Chambers 97, Betty MacIntosh 89, Mary Moriarty 64, Betty Kilby 58.

Chesterville Men's League

High singles — Gord McLaughlin 291, Carl McMillan 288, Don McMillan 260.
High triples — Carl McMillan 730, John Wemerman 679, Gord McLaughlin 666.
Final standings — Gord McLaughlin 93 (League Champions), Don McIntosh 87, Stan David 84, Bob Miltimore 69, Don McMillan 58, Hub Henderson 49.

Kemptville Legion track & field day slated for Riverside Park on May 24

The annual Kemptville Legion Track and Field meet is scheduled this year for May 24th (rain or shine) at Riverside Park at Kemptville. This year the meet is being sponsored by Zone G-3 of the Royal Canadian Legion.

As usual the meet will be convened by its founder, John Palmer of Kemptville. Mr Palmer says that he expects a full slate of competitors again this year. Last year there were over 450 contestants from fifteen high schools in Eastern Ontario.

Meet organizers are hoping that more girls will be competing this year. "This is the only meet in Eastern Ontario open to girls, and there is room for many more female competitors", Mr Palmer said.

At a meeting held recently at the Kemptville Legion, representatives from the Zone set up committees for the event.

Chairmen are: Grounds and Track Committee, Hugh Margetts, Kemptville; Publicity, Ray Dowe, Zone P.R.O., Morrisburg; Programme, Len Robinson, Merrickville; Events, Peter Martin, North Augusta; Judges and Assistants, Jack Reilly, John Palmer, Kemptville; Rules Committee, Robert Howald, Morrisburg; Parking and Gates, Bill Volkenberg, Kemptville.

Mrs Edward Sloan hostess for meeting of Newington W. I.

Cedar Brae Branch, Women's Institute, Newington, met at the home of Mrs Edward Sloan on March 24 at 8 p.m. The president, Mrs Roy Simmons, opened the meeting, assisted by Mrs E. Sloan, acting secretary.

Members answered roll call by giving helpful hints on sewing.

The minutes were read and adopted. Mrs Charles Tait gave the treasurer's report.

Mrs Roy Simmons reported that a box was completed and ready to send to Save the Children Fund.

The district directors' meeting will be held in the library on April 14. A new slate of officers will be brought in by the nominating committee. An annual executive meeting will be held at the home of Mrs Laurence Steele on April 6.

(Continued on Page 5)

Avonmore Mixed League

Men's high singles — John Miller 255, Ray Alguire 241.
Men's high triples — Ray Alguire 648, John Miller 598, Oarn Flanagan 584, Ernest Filion 568.
Ladies high single — Iva Bush 202.
Ladies high triple — Beulah Rielly 525.
Play-off standings — Iva Bush 5, Darlene McMillan 5, Beulah Reilly 5, Greta Dillabough 2, Ardis McIntyre 2, Peg Morrison 2.

DON'T DEAL!

Until You See Our Stock of Top Quality Used Cars Consisting of:

1964 **CHEVROLET IMPALA**—4-door hardtop, 8 cyl., AT, radio, PS, PB.
1963 **FORD GALAXIE**—V8, automatic, PS, PB, radio.
1963 **PONTIAC PARISIENNE CONVERTIBLE**—8 cyl., AT, radio, PS, PB. The car for the season just around the corner.
1963 **PONTIAC LAURENTIAN**—4-door, 6 cyl., AT, with radio. Finished in autumn gold with matching interior.
1964 **CHEVROLET BEL-AIR**—4-door. 6 cyl., AT, with radio, new car condition.
1963 **CHEVROLET BEL-AIR**—6 cyl., 4-door, standard transmission. Beautiful turquoise with matching interior.
1963 **PONTIAC LAURENTIAN**—8 cyl., AT, wth radio. A real sharp one.
1962 **PONTIAC LAURENTIAN**—4-door, 6 cyl., AT, radio and power steering.
1958 **CHEVROLET**—6 automatic, 4-door, like new.
THIS WEEK'S SPECIAL—
1956 **FORD**—Hardtop, V8, automatic $195.00
1955 **CHEVROLET**—4-door, 6 cylinder $100.00
Trades Accepted on All Cars — Financing Arrangements To Meet with Your Approval

McMILLAN BROS
CARL AND LEON
OUR MOTTO—If the car we sell you is satisfactory tell others, if not tell us.
New and Used Car Sales
DAY OR NIGHT
PHONE 448-2146 —CHESTERVILLE— PHONE 448-2002

Sirloin, T-Bone and Round Steak ..... lb., 79c
Crispy Flake Shortening ..... 4 lbs., $1.00
LANCASTER PERCH

EARL'S MEATS
AND LOCKER STORAGE
—FREE DELIVERY—
Phone 448-2324 — Chesterville, Ont.



SILVER STAR STORE
GEORGE LA FLAMME
HI. 8-2822 KING ST.

SAVE 15c—
Corn Relish 2 jars for 49c
SAVE 12c—
Crisco ..... 2 lbs., 69c
SAVE 12c—
Shirriff True Fruit Drinks. Asst'd flavours 2 pkgs. 37c
SAVE 14c—
Quaker Rolled Oats 3-lb. box with Melmac ..... 59c or 5-lb. bag 59c
SAVE 10c—
Schwartz Mustard 2 16-oz. jars 43c
SAVE 4c—
Spic & Span: box, 45c
SAVE 1 Box of 15 Salada Tea Bags with purchase of **Salada Tea Bags** 60's 85c

FOR THE BEST QUALITY AND SERVICE in Feed, Seed and Fertilizer, purchase your requirements at your local Co-Operative. Bring your Seeds and Seed Grains in early to be cleaned and avoid the rush.

Patronize Your Co-Op and Save Through Dividends

Chesterville District Co-Operative Inc.
Chesterville: 448-2377 — Finch: YU 4-2450

MONAST LANES
BOWLING
Open Bowling
Every afternoon: from 1 o'clock to 7.
Tues. Night: 2 lanes, 7 to 9.
Wed. Night: 6 lanes, 7 to 9.
Wed. Night: 2 lanes, 9 to 11.
Thurs. Night: 2 lanes, 7 to 9.
Friday—Open bowling — 11 o'clock.
Saturday—Open bowling—11 o'clock.
Sunday—Open bowling—10 o'clock.
For Information and Reservations
Call 448-2462
8tf

IGA

Opal TOILET TISSUE White, Pink, Yellow 16 rolls: $1
Top Valu BLUE DETERGENT 5-lb. poly bag: $1
Clark Fancy TOMATO JUICE 3 48-oz. tins: $1
Clark SOUPS Tomato or Vegetable 10 10-oz. tins: $1

DOLLAR DAYS

Prices Effective till closing, Sat., April 3
We Reserve the Right to Limit Quantities

PERSONALLY SELECTED TABLERITE RED BRAND BEEF
BLADE ROASTS
BLADE BONE REMOVED 39c LB.

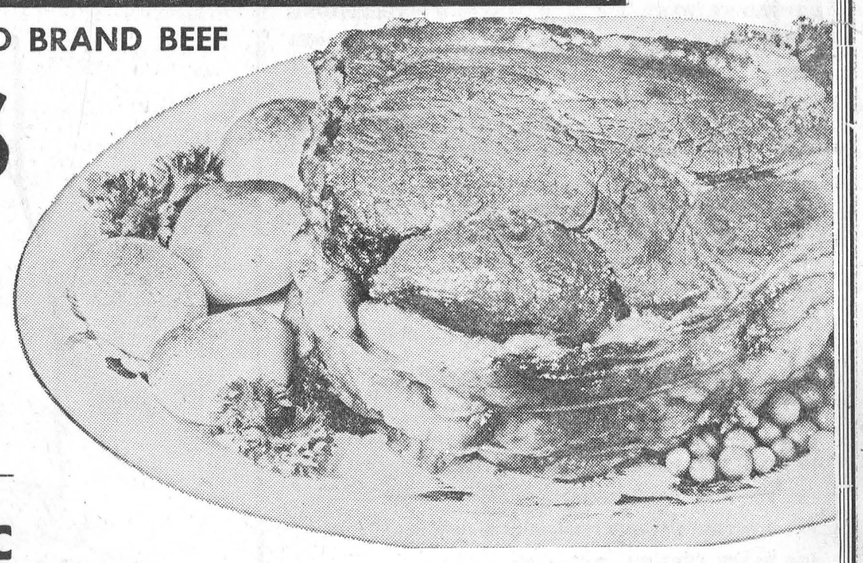

Personally Selected TableRite Red Brand Beef
CROSS or SHORT RIB ROASTS Lb.: 55c

Personally Selected TableRite Red Brand Beef Choice
RIB STEAKS lb.: 79c

Economical (for braising)
SHORT RIBS OF BEEF lb.: 29c

SCHNEIDER'S SLICED COOKED MEATS
* Macaroni & Cheese
* Chicken Loaf
* Luncheon Loaf
* Roast Pork Loaf
* Bologna
Mix or Match Any Variety 4 6-oz. pkgs.: $1

SCHNEIDER'S MEAT SPREADS FOR SANDWICHES OR ROLLS
* Meat Sandwich Spread
* Chicken Spread
* Liverrol
* Braunschweiger Roll
* Bacon & Liver Roll
Mix or Match Any Variety 5 for $1

Famous Schneider's Foods
Country Style 1-lb. pkg.
Pure Pork Sausage 49c
Rindless Sliced 1-lb. cello pkg.
Side Bacon 79c
Skinless 1-lb. pkg.
Red Hot Wieners 49c
Blue Ribbon By the Piece
Bologna ..... lb., 39c
In Plastic 12-oz. Bowl
Head Cheese 39c

Golden Yellow, Firm, Ripe
BANANAS 11c lb.

IMPORTED NO. 1 TOMATOES ..... 14-oz. tube, 29c
CALIFORNIA NAVEL ORANGES ..... size 138, doz., 59c

Niblets Fancy Kernel Corn ..... 6 14-oz. tins, $1
Top Valu Choice Peas ..... 6 20-oz. tins, $1
Monarch White, Chocolate, Banana Cake Mixes ..... 6 pkgs., $1
Coronation PLAIN QUEEN OLIVES
SOUR ONIONS, STUFFED
MANZANILLA OLIVES 3 10-oz. jars $1
Beehive Corn Syrup ..... 3 2-lb. cont., $1
Black Diamond Mild Cured Cheddar Cheese ..... 2 12-oz. wedges, $1

HARDWARE
EARLY SPRING SPECIAL
4-h.p. SPECIAL DELUXE TILLER
Reg. 189.00; Special: $159.00
Good Assortment VETERINARY PRODUCTS
EXTRA SPECIAL — Two Left
ROTARY LAWN MOWERS
Iron Horse Motor, 2 Cycle
Reg. $79.00; Special: $49.00

CHESTERVILLE ONTARIO
FULTON BROS.
PHONES:
Supermarket: 448-2345
Appliance Store: 448-2195

Howard Countryman elected Commissioner district Scouts

Howard Countryman of Prescott was elected Commissioner for St. Lawrence District of the Boy Scouts of Canada at the March meeting of the District Council. Rudi Topolinski of Winchester and Ralph Robinson of Prescott were selected Assistant District Commissioners.

Bob McIlvenna and Keith Johnston, both of Prescott, have been named District Scoutmaster and Cubmaster respectively.

Keith Johnston reported to the Council on a day-long training session to be held in the Anglican Parish Hall, Prescott, on April 10th. At report time, seventeen Cubmasters from the district have signified their intention to attend.

Upon suggestons by Council president John Palmer the organization plans to send three members to the provincial Council meeting at Peterborough, and a committee has been formed to set up an annual dinner for Scouts, parents and others interested in the movement.

The District Cuboree is set for May 29 in Cardinal and the Camporee will be held from May 22 to 24 at the Roebuck Campsite. The Drumhead Service has been scheduled for the second week in June in Morrisburg.

Mr Palmer explained the formation of the Scout group in Kemptville and offered help to Morrisburg and Iroquois for the setting up of their organization. E. Countryman described the initial steps in the formation of the group committee in Maitland.

A building committee has been set up for the District Campsite at Roebuck, with immediate plans including the erection of signs and well improvements.

RIVERSIDE

Spends weekend at Casselman home

Mrs Morris Kennedy, Ottawa, spent the week-end with Mr and Mrs G. Casselman and family.

Mr N. O'Donohue, and Barry were week-end guests with Mr and Mrs L. O'Donohue and family.

Mrs Ernest Montgomery and Mrs Frank Baker spent Saturday in Cornwall and visited with Mrs Baker's sister Mrs Link.

Mr and Mrs Willard Hawn, of Cornwall, spent Sunday with their aunt Mrs Ruth Bogart and Clifton.

Mrs Lila Foster spent a couple of days with Mrs MacQueen and boys, Berwick.

Mr and Mrs Burl Robinson and son Brian, Williamsburg, spent Sunday with Mrs Robinson's mother Mrs Ruth Bogart and Clifton.

Mr John McMillan, Newington, was a guest Monday with Mr John McMillan.

A large number from here attended the Fashion Show in Berwick Hall on Wednesday afternoon.

We are pleased to see Mrs G. Rutley out again.

HYNDMAN

Recent guests at Lattimore home

Mrs George Norton, Mrs Hubert Robinson were Tuesday afternoon visitors of Mrs Janet Lattimore and Mrs Bert Lattimore.

Mr Hubert Robinson had a cow which gave birth to a heifer calf, it had no eyes or tail. It seemed smart and drank but it only lived a few days.

Mr and Mrs Carl Norton and Rickey and Mr and Mrs Bob Piche spent Friday evening in Brockville.

Mr and Mrs Bert Lattimore, Mrs Janet Lattimore were Friday tea guests of Mr and Mrs Cecil Somerville.

We are soory to report that Mrs Bert Kennedy is a patient in the District Hospital, Winchester, and had her operation on Thursday. We wish her a speedy recovery.

We extend congratulations to Mr and Mrs Byron Allaby who celebrated their 25th wedding anniversary recently.

Mr and Mrs Dale Robinson of Brockville, were Sunday tea guests of his parents Mr and Mrs Hubert Robinson.

Mr and Mrs Hubert Wey and daughter Jean, Mr and Mrs Geo. Norton, Mr and Mrs John Hilgers and family were guests on Saturday to a turkey supper at the home of Mr and Mrs Carl Norton. The occasion being Mr and Mrs Hilgers twenty-fifth wedding anniversary. We extend congratulations to them and wish them many more.

Mr and Mrs Keith Crowder and Connie of Pleasant Valley were Sunday visitors of Mr and Mrs Laurence Wallace.

IN MEMORIAM

MOLES—In loving memory of a dear son, Lawrence Moles, who passed away March 22, 1960.

Five sad, lonely years have passed
Since our great sorrow fell;
The shock that we received that day
No one can ever tell.
God gave us strength to meet it
And courage to bear the blow
But what it meant to lose you
No one will ever know.

Ever remembered by his mother, Mrs Fyke, and sister, Mrs Garland Sharkey.

IN MEMORIAM

McLAUGHLIN—In loving memory of dear grandparents, Mr and Mrs William McLaughlin, who passed away March 23, 1949, and December 23, 1945.

You will live forever in our hearts.

Doris, Jerry and Margie Ann Dain.

The planet Jupiter completes its journey around the sun every 12 years.

ENGAGEMENT

The engagement is announced of Miss Susan Carol Higgs, daughter of Mr and Mrs O. H. Higgs of Notre Dame de Grace, Montreal, and Mr John Fraser Williams, son of Rev and Mrs M. W. Williams of Sherbrooke, Que. Marriage to take place on Saturday, May 29, in St. Luke's United Church, N.D.G. Miss Higgs is a granddaughter of Mrs Hugh W. McMillan, Chesterville.

CARD OF THANKS

I wish to thank all my friends for remembering me with cards, letters, gifts, flowers and visits while I was a patient in the Winchester Hospital. Special thanks to Dr D. G. McMillan, Mrs D. G. McMillan and the nursing staff; also to Rev Wm. Craig and Rev D. L. Gordon.

Mrs Frank Carruthers.

CARD OF THANKS

I wish to thank all my friends and neighbours who donated gifts towards my shower. Special thanks to Mrs Hubert Tupper, Miss Laura Mae Tupper and the family of Dwight Tupper who entertained my family, my fiance and myself in their home on Saturday, March 27, 1965.

Miss Jessie Barwegen.

CARD OF THANKS

I wish to thank everyone for cards, visits and your interest during my stay in Winchester Memorial Hospital. A special "Thank you" to Drs Duane and Howard Justus, Rev D. L. Gordon and Mrs Donald Runions, also the staff at the Winchester Memorial Hospital.

Cecil MacNabb.

CARD OF THANKS

On behalf of my brother and myself we wish to extend our sincere thanks and appreciation to all our relatives, friends and neighbours for flowers, cards and many acts of kindness shown during the illness and death of the late John J. Watt.

Mrs John A. Cameron.

28

CARD OF THANKS

We have enjoyed our 17 years of practice in Chesterville and district. Now that our new duties will take us away from the area, we wish to express our sincere thanks for the past good years. Your wonderful confidence and lasting friendships have made our stay here interesting and fruitful. Thanks again.

Dr B. W. Lapp and family.

CARD OF THANKS

I wish to express my appreciation to all those kind persons who remembered me while I was in hospital. Your cards, letters and visits were much appreciated.

Mrs Byron A. Campbell.

28

Mainly About People

Mr Wm. H. McMillan, Vancouver, B.C., spent the weekend with his father, E. B. McMillan, town, and visited relatives and friends in town and district.

Mr and Mr Ralph Summers spent Monday at the home of Mr and Mrs Ernest Beckstead and Walter.

Mrs Ernest Beckstead, Mrs B. Beckstead, Mrs Dwight Tupper and Mrs Carl Edgerton attended the Rummage and Bake Sale at Colquhoun.

Mr and Mr Ernest Beckstead and Walter spent Sunday evening with Mr and Mrs Arthur Merkley.

The community extends their sympathy to Mr Arthur Dillabough and other relatives in the death of his father recently.

BOUCKS HILL

Recent visitors at Cassell home

Mr and Mrs Melvin Dillabough of Elma were recent visitors at the home of Mr and Mrs Roy Cassell.

Mr and Mrs George Babcock, Brenda and Randy spent Sunday in Cornwall with her mother, Mrs Boulernce and her aunts.

Mr and Mrs Peter Byskov and Mr and Mrs Randy Byskov and Mark of Ottawa, were Sunday visitors at Ben Bowman's.

Mr and Mrs Stewart Saddlemire were Wednesday evening callers with Mr and Mrs George Babcock and family.

Mr and Mrs Emmet Norton and family of Morrisburg, Mr and Mrs Erwin Knight and baby Russell of Iroquois, were Sunday visitors at the home of Mr and Mrs Wm. Norton.

Mrs Ben Bowman spent a day recently in Ottawa.

Mr and Mrs Gerald Barkley and baby of Kemptville, spent the week-end at the home of her parents Mr and Mrs Stewart Saddlemire and family.

Mr and Mrs Ben Bowman visited Mr and Mrs Grant Bowman in Kenmore on Saturday.

NEWINGTON W.I.—

(Continued from Page 4)

A summary day in block printing will be held in Newington on April 7.

Mrs Wesley Meldrum, convener of Home Economics, had as her guest speaker Mrs Wm. Pettit. Mrs Pettit gave many helpful suggestions for burns, wounds and sprains from the St. John Ambulance course she attended.

Mrs Laurence Steele thanked Mrs Sloan for the use of her home and the hostesses for the lunch that was served.

CARD OF THANKS

I would like to take this opportunity to thank all those who showed their respect in my recent bereavement.

Bob Bolster.

28-1

ENGAGEMENT

Mrs Morton Kendrick announces the engagement of her daughter, June Elizabeth, to Douglas Colquhoun Merkley, son of Mr and Mrs Myles Merkley. Marriage to take place April 17 at 2 p.m. in United Church, Chesterville, Ontario. 28-1

BORN

SHAY—Lyle and Eileen Shay (nee Eileen Ball), of Prescott, announce the arrival of another girl, Bonnie Kaye, at the St. Vincent de Paul Hospital, Brockville, on Sunday, March 28. A sister for Linda Sue and Mary-Ann.

Morewood Calf Club holds first meeting

The first meeting of the Morewood Calf Club was held in the Winchester Town hall.

Agricultural Representative E. K. Pearson, reveiwed 4-H work and took up the rules and regulations of the Calf Club.

Officers were named for the coming year. They are, president, Richard Merkley; vice president, Ronny Thompson; secretary, Howard Merkley and press reporter, Wayne Baker.

SANDTOWN

Spends day in Ottawa

Mr and Mrs Harold Winters spent a day in Ottawa recently.

Bill Winters, Ottawa, spent the week-end at his home here.

Mr Thorald Whiting, Iroquois, spent a day recently in the neighbourhood.

Mrs Jack Groves, Joyleen and Ricky, Lunenburg, and Mrs Pearl Helmer, Newington, were Wednesday afternoon callers at the home of Mr and Mrs Earl Helmer.

Mr Keith Crump, St. Catharines, spent a couple of days with Mr and Mrs George Hehir and family and Mr Frank Brownell.

Week-end visitors with Mr and Mrs Earl Helmer and family were: Gary Duff, Newington, Mrs Pearl Helmer and Harold, Newington, and Mr and Mrs Arthur Shay, Finch.

James Garfield wore the largest hat of any U.S. president—size 7¾.

St. Luke's W.M.S. holds March meeting

The March meeting of the W. M. S. of St. Luke's Presbyterian Church was held in the Sunday School room.

Mrs J. D. Shaver and Mrs Geo. Rupert conducted the devotional service.

The business meeting was presided over by Mrs Hugh Cameron. A report of the Valentine Tea and Bake Sale, sponsored by the Children of the Church and the Explorer's was given by Mrs William MacMaster. Mrs Harold Cameron, the supply secretary, read the list of articles needed for this year. Mrs MacMaster discussed the programme for the Explorers entitled "The Inner City."

Rev. William Craig will be the guest speaker for the Easter Thankoffering service which will be held on Tuesday, April 13th.

The meeting adjourned with prayer.

Morewood Presbyterian Ladies' Aid meet at McLeod home

The regular March meeting of the Morewood Presbyterian Ladies Aid was held at the home of Mrs Melburn McLeod.

The meeting was an all-day quilting party with a noon meal put on by one committee of the group convened by Mrs Art Koolwine.

In the afternoon the business of the meeting was cared for when it was decided to do some re-decorating in the hall and to put on an Easter dinner.

Rev. Sutherland was on hand to help answer a questionaire sent by the Presbytery of Brockville.

The April meeting will be held in the hall.

8TH AVE., OSNABRUCK

Spends few days at Ostler home

Mrs Millan Mattice, Cornwall, spent a few days last week with her parents Mr and Mrs John Ostler.

We welcome Mr and Mrs Thomas Cromie to our community.

Mr and Mrs Harry Gove and Mr and Mrs Gladstone Winters spent a few days in Toronto.

Mr and Mrs Duncan Ferguson and boys, Ottawa, Mr and Mrs John David Benton, Williamsburg, were Sunday visitors of Mr and Mrs James Ferguson.

Mr and Mrs Millan Mattice of Cornwall, and Mr Thorold Whiting of Iroquois, were Saturday visitors of Mr and Mrs John Ostler.

A number from here attended the dedication services of the Wesleyan Methodist Church at Newington on Sunday.

Mr and Mrs Floyd Scott, Prescott, visited with Mr and Mrs Ross Scott and Mildred on Saturday.

SERVICE STATION OPEN

THIS SUNDAY

Gord Lannin

To accomodate the driving public, one service station will be open every Sunday.

Dec 65

AT THE CHURCHES

ST. LUKE'S LUTHERAN CHURCH — DUNBAR
Rev W. J. Goos, Pastor
SUNDAY, APRIL 4, 1965
1.45 p.m. Sunday School
2.30 p.m. Worship Service
"Come to Worship, leave to Serve."

TRINITY UNITED CHURCH
Rev E. B. Bugden, Minister
SUNDAY, APRIL 4, 1965
11.15 a.m. Morning Worship

The Church With The Community at Heart
9.45 a.m. Sunday School
11.00 a.m. Morning Worship
7.00 p.m. Evening Evangelism
Family Night: Wed., 7.30 p.m.

CHESTERVILLE PENTECOSTAL CHURCH
Lorne I. Trimble, Pastor
"The Bible Believed and Preached"

FINCH PASTORAL CHARGE UNITED CHURCH OF CANADA
Glen Gimmell
Student Supply
SUNDAY, APRIL 4, 1965
9.45 a.m. Berwick
11.00 a.m. Finch
2.30 p.m. Grantley

MOREWOOD UNITED CHURCH
Rev D. L. Gordon, Minister
SUNDAY, APRIL 4, 1965
10.00 a.m. Morning Worship
The Sunday School will also meet.
All Made Welcome

PRESBYTERIAN CHURCH
Rev A. D. Sutherland, Minister
SUNDAY, APRIL 4, 1965
9.55 a.m. Chesterville
11.15 a.m. Morewood
2.00 p.m. Dunbar

CHURCH OF THE HOLY TRINITY
Rev W. L. Thomas, Rector
SUNDAY, APRIL 4, 1965
9.00 a.m. Holy Communion
10.00 a.m. Church School
Please pray for the success of a parish Mission May 16-21, with Fr. John McCausland, S.S.J.E.

PRESBYTERIAN CHURCH
St. Luke's, Finch; Knox, Crysler
Rev Wm. W. McI. Craig, B.A.
SUNDAY, APRIL 4, 1965
11.00 a.m. St. Luke's, Finch
2.30 p.m. Knox, Crysler
All Welcome

WESTINGHOUSE

Brooder Lamps

(Heat Lamp) — 95c

HOUSEHOLD BULBS

25, 40, 60 and 100 watts

25c each

Full Line of Tricycles and Wagons in Stock

Western Tire & Auto Supply

ASSOCIATE STORE

Phone 448-2875 — Chesterville

DAIRYMEN: THE TREND TODAY IS

MILKEEPER BULK TANKS

Let Us SHOW You How to Milk Faster With a SURGE Milker



* NO EXPANSION VALVES.
* NO BELT-DRIVEN AGITATORS, causes less trouble.
* AUTOMATIC AND TROUBLE-FREE as Your Household Refrigerator.

R. KEITH MacMILLAN

COMPLETE REFRIGERATION SERVICE

FINCH Phone: YU 4-2844

Boys' Jackets-

A good choice of garments—Cords, Cotton Suedes, Laminated Fabrics, Poplins. Size 8-18 years. Colours: Brown, green, blue, black.

Price ..... $3.49 - $6.95

SPRING HOME NEEDS—

Curtains — Plastic Drapes — Traverse Rods — Shade Rollers
Curtain Rods — Brackets — Hooks — Steel Rail — Rings
Rail Fittings — Shade Pulls — Whisks — Linoleum Binding
Wallpaper Paste — Window Shades — Rubber Stair Mats
Venetian Blind Cord — Drapery Kits — Scotch Tape
Washing Machine Covers — Scissors — Cord — Poly Pails
Yard Sticks — Coat Hangers

COME IN FOR YOUR EASTER CARDS NOW

Boys' Cotton SPORT PANTS ..... size 8-18 years, $3.98-$4.98
PLASTIC SKIP ROPES ..... 18c - $39c
TRAVERSE RODS ..... with cord control, 30"-48", $3.49
PLASTIC BOWLS ..... cut crystal design, 98c
Ladies' Better Quality NYLON SLIPS ..... white, $3.98
Newlands "Scope" Orlon/Wool KNIT YARN ..... sk., 89c
SILICONE IRONING BOARD COVERS $1.29
BOYS' BOW TIES ..... 59c - 75c
BORDERLESS CARPET MATS ..... 24"x36", $2.98

SEE US FOR YOUR VENETIAN SHADE NEEDS

WEEKLY SPECIAL—

Ladies' Plain Shade or Check Slacks — Size 12-14 only; 7 pair only. Choice of colours. Reg. $3.95. Special price $2.19

Moriarty's

Phone 448-2354 — Chesterville

CASSELMAN RED AND WHITE STORE

Phone 448-2373 Chesterville

LIBBY'S TOMATOES ..... 3 28-oz. tins, 99c
GREEN OR WAX BEANS ..... 5 15-oz. tins, 99c
AYLMER CATSUP ..... 5 11-oz. bottles, 99c
RASPBERRY or STRAWBERRY JAM ..... 2 24-oz. jars, 99c
CREAM CORN ..... 5 2-oz. tins, 99c
DR. BALLARD'S DOG FOOD ..... 8 15-oz. tins, 99c
FLORIDA GRAPEFRUIT ..... 10 for 59c
LEG OF LAMB ..... lb., 49c
LAMB CHOPS ..... lb., 65c

We Prepare Fruit Baskets of Any Kind for Hospital or Special Occasions

FRESH TRADES

1963 ACADIAN BEAUMONT 4-Door STATION WAGON—An original one-owner with the balance of the new car warranty.

1963 CHEVROLET BEL-AIR—4-door sedan, with the economical 6-cylinder motor. Wheel discs and radio. Finished in attractive Madeira maroon and cameo beige.

1962 PONTIAC LAURENTIAN—4-door sedan with automatic transmission, radio, wheel discs, windshield washers, etc.

1962 VOLKSWAGEN DELUXE—With radio. An ideal second car and priced to go. Finished in regal red.

1960 BUICK ELECTRA—4-door sedan. A prestige automobile complete with all the power options you would expect in a car of this calibre. Finished in gleaming tuxedo black.

MANY MORE TO CHOOSE FROM

GALE & GREER MOTORS

(WINCHESTER) LTD.

PHONE 774-2620 WINCHESTER

Your PONTIAC, BUICK Dealer in the Seaway Valley

$ave Cash

PLUS 3 STAR STAMPS

HENDERSON'S

CLOVER FARM

FINCH

Burns Tray Pack SAUSAGE—Lb. 49c
PORK HAM ROAST—Lb. 59c
BLADE BEEF ROAST—Lb. 49c

York Peanut Butter—16 oz. 49c
Purex Toilet Tissue—Asst'd. 2's, 8 for $1.00
Carnation Milk—16 oz., 6 for $1.00
Beehive Corn Syrup—2 lbs. 35c
St. Williams Asst'd. Jams—9 oz. 23c
Green Giant Niblet Corn—14 oz., 2 for 37c
Allied Ginger Ale—30 oz., 8 for $1.00
Allied Bread—24-oz. loaf, 5 for $1.00
GRAPEFRUIT—10 for 69c
CELERY 29c
SUNKIST ORANGES—138's, dozen 45c

KEM PAINT SALE

15% Discount

Henderson's Clover Farm

STORE HOURS: Mon., Tues., Wed., 6 p.m.; Thurs., Fri., 9 p.m.. Saturday, 10 p.m.

FINCH, ONT. Phone YU 4-2270

Newsletters of Community Happenings as reported by Our Correspondents

Country Correspondence

Phone or send your personal news to your local correspondent or call the Record at 448-2144, Chesterville

RUSH CITY

Evening callers at Fickes home

Mr and Mrs Garnet Gallinger and Mrs Lena McConnell, Cornwall, were callers at the home of Ellis Fickes on Sunday evening.

We extend sympathy to the relatives and friends of Gower Stephenson, Cornwall, on their recent bereavement.

The people of this community extend sympathy to friends and relatives of Mrs Bud Hollister, Ingleside, on their recent bereavement.

A number from here attended the auction sale held at the home of Thomas Cromie, Newington, on Saturday.

We are glad to report that Lorrie Arbuthnot, Newington, who has been seriously ill for a number of days, is gradually improving from his illness.

5TH AVE., OSNABRUCK

Sunday tea guests at Cornwall

Mr and Mrs Bill Adams and family were Sunday tea guests of Mr and Mrs John Adams, Cornwall.

Mrs Henry Beckstead spent Monday with Mrs Annie Ferguson and Mr and Mrs Dick Donnelly.

Mrs Bill Adams and family spent Tuesday with Mrs Lawrence Moke and family. Cheryl Adams remained for a few days.

Mr and Mrs Harold Rombough spent some time on Friday with Mr and Mrs Donnie Welford, Avonmore.

Mr and Mrs Fraser Hanna, Kevin and Mavis, Finch, spent Friday evening with Mrs Henry Beckstead and family.

FINCH

Attend conference in Iroquois

Among those who attended the Annual Conference of the Montreal-Ottawa U. C. W. held in Iroquois recently were Mrs Gladstone Winters, Mrs Harry Gove, Mrs Godon Ouderkirk and Mrs James MacMillan.

Sunday guests of Mr and Mrs Lynden Hough and boys were Mr and Mrs F. Erle Helmer of Winchester and Mr and Mrs Gordon Helmer and family of Ottawa.

Mr and Mrs Sherwood Rutley and Mrs Roy Mills spent the week-end in Picton with their daughter-in-law Mrs George Rutley and grand-daughter Michelle. Mrs Mills remained in Picton to await the arrival of her husband, Private Roy Mills who has been serving with the Canadian army in Cyprus for the past six months. Sgt. George Rutley is also expected to arrive back hortly.

Miss Eleanor MacDougall, V.O.N., of Calgary, Alberta, spent a couple of days recently with Mr andMrs Hugh MacDougall and family.

Master Douglas Hough was guest of honor at a birthday party on Thursday to mark his 4th birthday. Friends present included Miss Sharon Nugent, Miss Donno MacMillan, Miss Cheryl MacIntyre, Masters Ron Smith, Chris Gannon, Barry MacMillan and Kevin Hough. Also present were Mrs Clare Nugent, Mrs C. Gannon, Mrs Keith MacMillan, Mrs Harold Smith and Mrs Gordon MacIntyre.

Cpl. Doug Gibson of Naval Air Command, Sheerwater, N.S. is spending a few days with his sister, Mrs Mel Rowe of Finch.

BROKE RIB, FOUND GEM

The story comes from Santa Rosa, Calif., that John Corrinet dozed off at the wheel, his car veered into a ditch, and he was slammed into the steering wheel as the front seat slid forward. Three ribs were broken.

Dislodged from underneath the seat was his wife's uninsured $10,000 diamond ring, lost since last Hallowe'en.

The 9.4 carat stone, flanked by two 1.7 carat diamonds, was a gift from the late King Ibn Saud of Saudi Arabia. He gave it to Mrs Corrinet when her father was an official of the Arabian-American Oil Company.

NATION VALLEY

Spends weekend in Winchester

Miss Carol Merkley spent the week-end with Br and Mrs Bruce Kerr in Winchester.

Mr and Mrs Sherwood Stoddart of Riverside Heights, were guests with Mr and Mrs Ewart Stoddart and Basil.

Mrs R. Styles spent a few days last week with Mr and Mrs Geo. Etyles and Edward Styles in Athens, also friends in Morrisburg.

Recent guests at the Styles home were Mrs J. Schwerdtfeger and Carl of Morrisburg, Mr and Mrs Gerald Smith and son of Prescott, and Mr and Mrs Lloyd Walker of Winchester Springs.

Mrs A. Hope spent the week-end in Cornwall.

Thelast of a series of euchres held in the school house was held with a pot luck supper on Friday evening.

GOLDFIELD

Spends few days in Montreal

Mr and Mrs John Bush spent a few days visiting the former's sister Mr H. J. McDonald.

Mr William Munro visited Mr Sam Cameron before leaving to be with his family in Edmonton and Ledville, Saskatchewan.

Mrs D. A. Gillies spent a few days with her daughter Mrs Clifford Llayd, Mr Lloyd and Miss Karen Ann Lloyd in Balderson.

Mrs Hector Gillies, Mrs Harold Marcellus and Miss Norma Gillies attended the bake sale of the Ladies Aid Society of St. Luke's Presbyterian Church on Saturday afternoon held in McQuaig's store.

Mr and Mrs Clifford Lloyd and Miss Karen Lloyd spent Sunday with Mrs Lloyd's parents Mr and Mrs D. A. Gillies.

Friends here of Mr Angus McQueen of Berwick are sorry to learn of his death and extend sympathy to his mother Mrs MacQueen and brothers, sisters and other relatives in their hour of bereavement.

Mr and Mrs Glenn Shaver of Belleville, visited the former's parents Mr and Mrs Elburn Shaver on the week-end. z

Several from here attended the auction sale on the farm of Wilfred Lang on Saturday afternoon.

Mr andMrs Walter Burd visited Mr Burd's mother Mrs A. Burd who resides at the home of her daughter Mrs Millan Ouderkirk, Mr Ouderkirk and son Dalton at Lunenburg.

Friends here of Mr Donald MacMillan of Massena, and Mrs Christie Dolan of Calgary and Mr Archie Kenneth MacMillan of Windsor extend sympathy to them on the death of their sister Mrs William Munro in Windsor.

Mr and Mrs Thomas Mallet visited Mr and Mrs William Servcage in Crysler. Mrs Servage returned from Memorial Hospital, where she was a patient for several days.

Mr and Mrs D. A. MacLeod and Master John MacLeod of Cornwall, visited Mr and Mrs Hector Gillies and family.

SHARPEN MOWERS NOW

Now is the time to send your mower to be sharpened. Mowers should be overhauled and sharpened at least once a year, preferably before the spring growing weather arrives.

A dull mower tends to bruise the grass instead of cutting it cleanly. If left until later in the season, repair men may be swamped with work and unavoidable delays may occur.

AVON CALLING
Now Is the Time
To Look into the Avon Opportunity
Write Today for Interview
Miss Rossiter,
4 Maple Crest,
Ville De Lery, P.Q.
28-1

ELMA

Attend baptism in Ottawa

Mr and Mrs Egerton Barkley and family attended the baptism of Wendy Anne Scott, infant daughter of Mr and Mrs Bob Scott, at Dominion Chalmers United Church, Ottawa, on Sunday.

Mr and Mrs Milton Carkner, Morrisburg, and Miss Jean Armstrong were supper guests of Mr and Mrs John McMillan, Chesterville, recently.

Friends will be sorry to learn that Daryl Servage and little Barrie McMillan, son of Mr and Mrs Roger McMillan, are patients in Winchester and District Memorial Hospital.

Mrs McLaren, Montreal, was a week-end guest of Rev. and Mrs D. Chappell and Cindy.

Mr and Mrs Hubert Casselman of Brockville, visited Mr and Mrs Graham McPherson on Sunday.

Mr and Mrs Fred Beckstead and Mr Mahlon Beckstead were recent guests of Mr and Mrs Wilfred Carruthers.

Mr and Mrs Ralph McPherson, Kathleen and Donna, Winchester Springs, were Sunday supper guests of Miss Jean Armstrong.

CHECK BORDER

Check the perennial border as soon as the frost is out of the ground.

Plants that have been heaved up by the frost should be pressed back into the soil. Hardy plants can be easily killed through exposure of roots, thus early attention, particularly to young plants set out the previous fall, will prevent losses.

Windows will slide easier when a little paste wax is applied on window grooves and sash cords.

Need a Hearing Aid?
We offer the best prices and the most generous trade - in allowance anywhere. Interested? Come in or write for information.
Beltone Hearing Centre
WINCHESTER — ONT.

Art and Amy DAYKIN
PHOTOGRAPHY
WEDDINGS
FAMILY GROUPS
CHILDREN
Phone North Gower
489-3528
Osgoode — Ontario
26tf

King FILL UP Says
ORDER OUR GASOLINE IT'S NEVER TOO LATE, TO GIVE YOUR EQUIPMENT ITS PROPER MATE
Our GASOLINE Your EQUIPMENT
S.G. BLACK
SHELL HEATING OILS GASOLINE MOTOR OILS GREASES KLEEN-FLO
"SERVICE IS MY BUSINESS"
PH. 107 WINCHESTER

For Factory Service on all your G-E Appliances,
GORDON McINTOSH
Sales Service
— PHONE 987-2923 —
CRYSLER — ONTARIO

Dogs at Large
It is forbidden by village by-law to allow any dogs to run at large within the municipality at any time.
Dog owners are asked to co-operate in this respect or accept the penalty of the law.
Lorne Marcellus, Clerk,
Village of Chesterville.
29-2

DO IT NOW!
Take Advantage of Our ONCE IN A SEASON SPECIAL:
1ST QUALITY VINYL ASBESTOS FLOOR TILE at 11½c each
SIX COLOURS TO CHOOSE FROM AT THIS EXCEPTIONAL LOW PRICE
In Stock NOW For Your Added Convenience
GIVE ANY ROOM ADDED BEAUTY AND ATMOSPHERE WITH LUXURIOUS VINYL-ASBESTOS FLOOR TILE
Come in Today!
Always a Buy at a "PAL" Yard
H. S. Lannin LIMITED
MANUFACTURERS
LUMBER, MILLWORK, BUILDER'S SUPPLIES
Franchised Fabricators TRANS CANADA Roof Trusses
WINCHESTER, ONT. PHONE 774-2637

MURIEL'S FLOWERS
For Every Occasion
We Deliver
Phone 774-2201
WINCHESTER

FIRE, LIFE and AUTOMOBILE INSURANCE
PROMPT AND EFFICIENT SERVICE
Call 448-2874
E. B. LYNCH
Agent, Montreal Life Insurance Co.
PHONE 448-2874 CHESTERVILLE

SULLIVAN BROS.
General Contractors
Sand and Gravel
* Barn Renovations
* Basement Repairs
* Building Movers
— Phone 448-2660 —
CHESTERVILLE
7tf

H. W. ALGATE, Optometrist
at P. J. GILROY'S, Chesterville
THURSDAY, APRIL 15, 1965
By Appointment Only

CHARTERED ACCOUNTANTS
LICENSED TRUSTEES IN BANKRUPTCY
MacLEOD, COMRIE & COMPANY
338 SECOND ST. WEST, CORNWALL WE 2-3613
SHOPPING CENTRE, MORRISBURG KI 3-2935

See how GMC's Engineering Leadership makes HANDI-VAN the ideal combination of carrying capacity, loadspace and power.

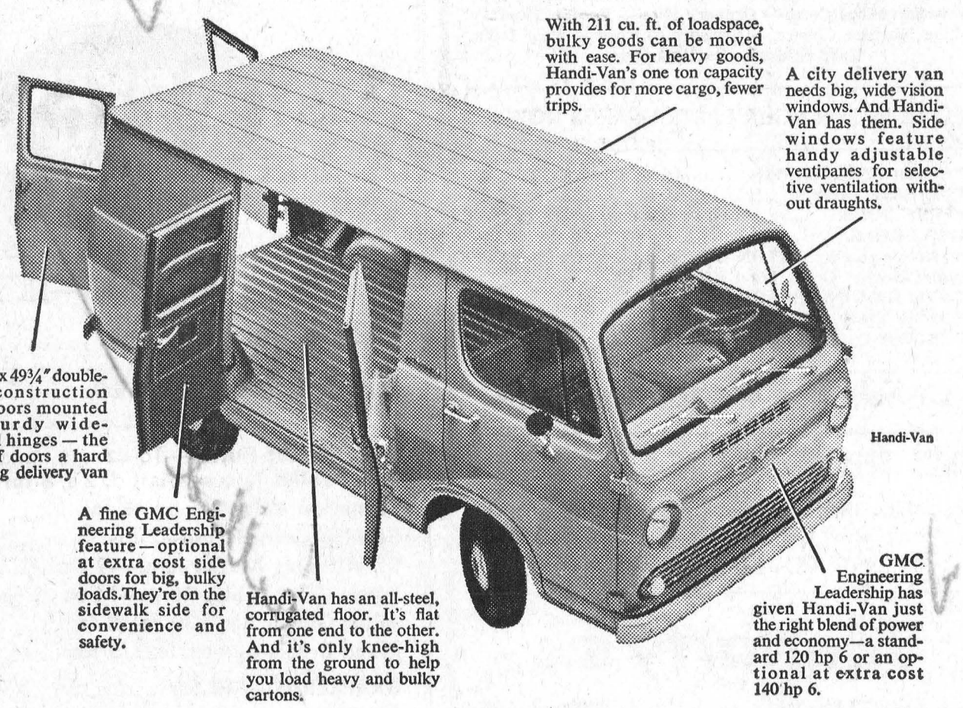

With 211 cu. ft. of loadspace, bulky goods can be moved with ease. For heavy goods, Handi-Van's one ton capacity provides for more cargo, fewer trips.

A city delivery van needs big, wide vision windows. And Handi-Van has them. Side windows feature handy adjustable ventipanes for selective ventilation without draughts.

Big 48" x 49¾" double-wall construction rear doors mounted on sturdy wide-spaced hinges — the kind of doors a hard working delivery van needs.

A fine GMC Engineering Leadership feature — optional at extra cost side doors for big, bulky loads. They're on the sidewalk side for convenience and safety.

Handi-Van has an all-steel, corrugated floor. It's flat from one end to the other. And it's only knee-high from the ground to help you load heavy and bulky cartons.

GMC Engineering Leadership has given Handi-Van just the right blend of power and economy—a standard 120 hp 6 or an optional at extra cost 140 hp 6.

Handi-Van

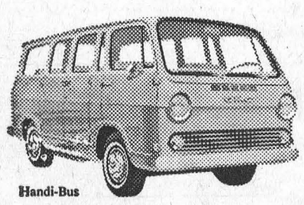

Handi-Bus

Announcing! The all-new Handi-Bus
And now you can get the Handi-Bus . . . the handy way to carry people. There are two of them, Handi-Bus and the Custom Handi-Bus. Depending on optional at extra cost seating arrangements, you'll carry five or eight passengers. Handi-Buses have the same GMC Engineering Leadership features that have made Handi-Van so popular—a compact 90" wheelbase, a fully rust-proofed sturdy body structure and a wide selection of optional equipment and window choices.

GMC TRUCKS ENGINEERING LEADERSHIP
A GENERAL MOTORS VALUE

Get GMC's Engineering Leadership working for you now!
Be sure to watch "Telescope" and "The Rogues" now showing on television. Check local listings for time and channel. G-465D

Authorized GMC Dealer in Crysler
WERT'S GARAGE
MAIN STREET Phone: 987-2920 CRYSLER, ONT.

The Wonderful World of Water

You're the average bather, chances are you use thirty to sixty gallons of water every time you take a shower; if you own a washing machine, an average load requires fifty-one gallons. Yet, even if this rate of consumption were to double triple, there would still be no danger of water shortage! Usually water shortages as the public knows them are due not to a lack of water, but rather to a lack of facilities to deliver the water to users. Few people relize how much more than water is actually involved in public water service.

Today we take for granted the supply of safe water at our fingertips. But it would have been a different story had we lived in an earlier period. Ancient man had to scoop his water from springs and streams. The first crude "public water systems" were wells used by the Persians and Chinese long before the Christian era.

Bible Mentions Projects

The Bible mentions numerous water projects. A great circular reservoir was built in Solomon's Temple for washing sacrifices; resting on the backs of twelve brass oxen, it held enough water for 2,000 baths.

About the same time, Hezekiah made a pool and conduit and brought water into the city of Jerusalem. Using this basic idea, the ancient Romans built notable water systems, some parts of which are still in use.

But all this is a far cry from the more than 20,000 North American water utilities which are presently operating and supplying billions and billions of gallons of water daily to the people. To meet the needs of the average community, water plants supply 150 gallons per person each day — and all for less than the price of a newspaper!

Not many people realize that the water they use is a manufactured product; in many places the "recipe" for drinking water may contain as many as half a dozen ingredients, and the process of mixing settling, filtration and disinfection may take several hours. Strctly speaking, there is no such thing as "pure" water, even in nature. Only distilled water is truly pure, but you wouldn't want to drink it; it tastes flat. It also can be harmful to plumbing.

Did you ever stop to think just how essential a good water supply is to health, cleanliness, comfort and prosperity of your town? Water systems protect and promote public health; contribute to recreation and strengthen fire defences. Almost everything in everyday life — even life itself — depends on an adequate water supply.

Fortunately there's plenty of fresh water to meet the demands of the foreseeable future. North Americans currently use up water only five percent as quickly as it is being supplied by nature. Restrictions on the use of water occur only because of failure to arrange far enough in advance for the storage, processing and delivery of water to homes and businesses.

Some cities like Denver and Los Angeles, for instance, have no significant local water supply, yet continue to set growth records and service increasing needs my importing an adequate supply from sources many miles away. Water from the Colorado River is carried 400 miles down aqueducts as large as sixteen feet in diameter to supply four million people in Southern California alone. And the Eastern Slope reservoirs that serve Denver are kept full by a twenty-three-mile tunnel under the Continental Divide which carries water from the Western Slope of the Rockies.

As good as water service is in North America, it needs to be improved to keep pace with the growing demands for more and better water. The water utility man needs adequate pipe, valves, pumps, storage facilities, and control equipment. Many water utilities are finding that the use of modern electronic control and automatic equipment can reduce the cost of running a water system and increase efficiency at the same time.

"Better Water" is a realistic goal. It remains for the public to demand it, work for it, vote for it.

CHURCH TRAINING SCHOOL HELD AT AVONMORE

Under the sponsorship of the Glengarry Presbytery United Church Men's Council, a training school for members of the Boards of Elders and Committees of Stewards was held in St. James United Church, Avonmore, last Sunday evening.

Similar schools were held simultaneously in Alexandria and Cornwall.

The schools were under the direction of laymen from the Presbytery of Ottawa.

Speakers at Avonmore were Al Monaghan and Desmond Garvey.

A brief devotional period preceded the leadership training session. Members of the U.C.W. served lunch.

EVERYBODY EATS

TRY THESE

* * * *

By Helen Graham



MORE GOOD WAYS TO SERVE EGGS

THE DEPARTMENT OF AGRICULTURE has again come up with some tasty egg recipes. Those that follow come from the Food Department of Macdonald Institute.

Deep Fried Devilled Eggs

12 hard cooked eggs
½ cup salad dressing
½ tsp. salt
¼ tsp. black pepper
1 tbsp. prepared mustard
1 tbsp. very finely chopped onion
2 eggs, beaten slightly
1½ cups dry fine bread crumbs
Fat for frying

Remove shells from eggs. Cut in half lengthwise. Remove yolks and sieve. Combine sieved yolks with salad dressing, salt, pepper, prepared mustard and onion. Refill egg whites with yolk mixture. Level off surface and firmly press two halves together.

Dip each filled egg into beaten eggs; roll in bread crumbs until eggs are evenly coated.

To fry, fill deep, heavy saucepan 2/3 full with frying fat; heat to 375 degrees F. Lower eggs carefully into hot fat, in a basket or with a slotted spoon. Do not allow eggs to rest on bottom of pan. Fry two to three minutes until coating is golden brown and eggs are piping hot.

Serve at once with hot cheese or tomato sauce. Makes 6 servings.

Egg — Country Style

2 tbsps. butter
2 tbsps. minced onion
½ cup diced, cold cooked potatoes
3 eggs
2 tbsps. milk
Dash pepper
1 tbsp. snipped parsley
½ lb. fresh mushrooms
1 tsp. butter
¼ tsp. salt

Melt 2 tablespoons butter in skillet; saute onions and potatoes until golden. With fork beat eggs, milk, salt, pepper and parsley until well-blended. Pour over potatoes and onions. Cook over medium heat gently scraping mixture from bottom as it cooks. Cook until set, but still moist.

Meanwhile wash mushrooms; remove and slice stems. Leave caps whole or slice as desired. Add mushrooms to melted butter in another skillet. Season with salt and pepper. Stir and cook 5 minutes. Add 1/3 cup of boiling water. Cook another 5 minutes. Sprinkle lightly with lemon juice. Serve at once with eggs. Garnish with a sprig of fresh parsley. Two servings.

Baked Eggs in Cheese Nests

1 cup uncooked elbow macaroni
1 cup grated Ontario cheddar cheese
¾ cup evaporated milk
¼ tsp. dry mustard
½ tsp. salt
1 tbsp. finely chopped green pepper
¼ tsp. Worcestershire sauce
6 eggs
½ cup evaporated milk
¼ cup buttered bread crumbs
¼ cup grated Ontario cheddar cheese

Cook macaroni according to package directions. Drain and mix with 1 cup grated cheese, ¾ cup of milk, green pepper and seasonings. Pour into a greased shallow baking dish. Make six hollows in macaroni and cheese mixture and break an egg into each. Pour ½ cup milk over eggs and sprinkle with buttered bread-crumbs and remaining cheese. Bake at 325 degrees until eggs are set, 25 to 30 minutes. Makes six servings. If desired, the eggs and macaroni may be baked in individual casserole dishes.

Surprise Cheese Souffle

1½ cups milk
6 eggs, separated
¼ cup butter
¼ cup flour
1 tsp. salt
Dash cayenne pepper
½ lb. Ontario cheddar cheese
¼ cup sauteed mushrooms (sliced)

Heat but do not scald milk. In top of double boiler, melt butter; stir in flour, the heated milk, salt and cayenne. Cook, stirring until smooth and thick. Add thinly sliced or grated cheese. Stir until cheese melts and sauce is smooth and velvety. Remove from heat.

With fork beat egg yolks until well blended. Pour in a little cheese sauce. Slowly stir this into remaining sauce.

Beat egg whites until stiff, but not dry. Carefully pour in cheese sauce, folding gently until no large clumps of egg white remain.

Pour half the mixture into an ungreased two-quart casserole. Sprinkle with sauteed mushrooms. Add remaining mixture. Place in a pan of hot water and bake at 350 degrees F. for 1 to 1¼ hours. Souffle is done when a knife inserted in centre comes out clean. Serve at once. Serves six.

"BIG BORE"

Far from being annoyed, delegates to the World Earthquake Engineering conference at Wairakei, N.Z., were enraptured when their attention was monopolized by a bore. It was a geothermal bore, one of many drilled in the area to harness superheated steam for electricity.

The bore which so interested the earthquake engineers was a "rogue bore" which ran wild when drilled six years ago and could not be controlled in the normal way. Today there is a crater 200 feet across and 70 feet deep filled with boiling, muddy water which erupts at intervals.

"This is really great," declared an American delegate.

"Most of us have to wait to study earthquakes, but here you have one going all the time."

During the period it has been in the possession of the U.S., the state of Montana has been part of six national subdivisions.

FARMERS

For Highest Prices on Cattle, Calves and Pigs

SELL AT

GLENGARRY COMMISSION AUCTION

LANCASTER

For Trucking Arrangements in Chesterville District Contact

448-2938

LISTEN EVERY SATURDAY AT 12.20 P.M. TO CJSS, CORNWALL, FOR FULL MARKET REPORT

29-4

A FLOOR

is

ALWAYS UNDERFOOT!

Does Your Floor Suffer from Neglect?

Call Us for EXPERT DIAGNOSIS and GUARANTEED CURE

EXPERTS KNOW THE ANSWERS TO YOUR FLOOR COVERING PROBLEMS AT

CUMMINGS FURNITURE SALES

PHONE 448-2397 CHESTERVILLE

BOYD'S

BARGAIN BUYS

1962 Mercury—4-door, fully equipped, in white with red interior.
1962 Pontiac—4-door, 6 cyl., auto., spotless.
1961 Plymouth—2-door, 6 cyl., in sable tan with matching interior.
1961 Pontiac—4-dr., V8, auto., in formal black with grey interior.

Winter Hours: 7 a.m. to 7 p.m.; Open Fri. and Sat. 'til 9 p.m

W. J. L. BOYD AND SONS LTD.

"Your Chrysler, Plymouth, Valiant and Fargo Dealer"

WINCHESTER — ONTARIO

MOVIES

NOW SHOWING

Thurs., Fri., Sat. April 1-2-3

"WHAT A WAY TO GO"

ADULT ENTERTAINMENT

Shirley MacLaine, Paul Newman, Robert Mitchum, Dean Martin, Dick Vandyke.

Mon., Tues., Wed. April 5-6-7

"LOOKING FOR LOVE"

Connie Francis, Jim Hutton.

"THE GOLDEN ARROW"

Tab Hunter and Rossana Podesta.

The WINCHESTER

North Dundas District High School

OPEN HOUSE

and

EXHIBITION

OF STUDENTS' WORK

* SCIENTIFIC EXPERIMENTS
* MODERN ELECTRONIC APPARATUS
* GYM DISPLAYS
* FASHION SHOW
* TECHNICAL SHOPS
* MACHINES IN OPERATION

7.30 - 10.00 p.m.

Friday, April 2

The Public Is Invited

ADMISSION FREE

28-1

PITTSBURGH PAINTS

AND

WALLPAPER

Begg Lumber Co.

PHONE 987-2802 CRYSLER, ONT.

NEW HOME AND BUILDING CONSTRUCTION

CMHC MORTGAGES

— FREE ESTIMATE —

"Better Homes for Better Living"

WEMERMAN CONSTRUCTION

SOUTH ST. — Phone 448-2077 — CHESTERVILLE

We Cannot Offer Bargains in Insurance . . .

BUT WE CAN TALK VALUE

Your Security, Our First Responsibility

CASUALTY, FIRE, AUTOMOBILE AND LIFE

HOUGH INSURANCE AGENCY

Ph. 448-2854 Chesterville Box 294

'Electric Living is Better Living"

For HIGH QUALITY LOW PRICE

Call

GEO. COUNTRYMAN

Electrical Contractor

— Phone 448-2489 —

CHESTERVILLE — R.R.1

THE ORIGINAL REXALL

ONE CENT SALE

Thurs. – Fri. – Sat. – Mon. – Tues. – Wed. – Thurs.

Fri. – Sat. — APRIL 1 to 10 Inclusive

HAROLD G. BIGELOW, Phm.B.

REXALL DRUG STORE

Chesterville — Ontario

29-3

FRED S. COONS

INSURANCE AGENT

All Classes of Insurance Including Life

FOR SERVICE CALL

CHESTERVILLE 448-2398

HOOVER SPIN DRY WASHER

$199.95

WE SERVICE ALL MAKES OF APPLIANCES

B. H. WEEGAR & SON

APPLIANCES — SALES AND SERVICE

Phone 448-2257 — Morewood

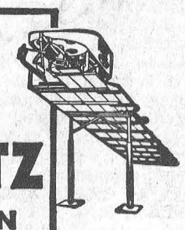

A PATZ BARN CLEANER IS BUILT . . .

★ stronger!
★ with fewer parts!
★ for rugged use!
★ for easier servicing!

Also Manure Stackers, Silo Unloaders and Cattle Feeders

For Complete Information and Installation See:

LORNE ACRES

WINCHESTER

Phone Office: 774-2605

Residence: 7742643

21tf

COYNE'S

YOUR HARDWARE CENTRE

Phone 448-2505 — Chesterville

Order Your Grass Seed, Corn and Fertilizer

WIRE FENCE — CEMENT

COPPER AND GALVANIZED PIPE

BENJAMIN MOORE PAINTS

Carload of seed grain and grass seed just arrived

Seed corn, Fertilizer

CLEMENT'S

FEED & FARM SUPPLIES

Office, 448-2161 —Phones— Res., 448-2824

NOTICE

Pursuant to adjournment, the April Session of the Council of the Municipal Corporation of the United Counties of Stormont, Dundas & Glengarry will be held in the Council Chambers, County Buildings, Cornwall, on **Monday, the 5th day of April, 1965, at 10.00 o'clock a.m.**

County Buildings,
Cornwall, Ontario

L. C. Kennedy,
Counties' Clerk-Treasurer

28-2

The Bargain Table

"An Article Advertised is an Article Sold"

CLASSIFIED ADVERTISING RATES

FOR SALE, FOR RENT, HELP WANTED, ETC., MARRIAGE, ENGAGEMENT and COMING EVENTS, 10 cents a line, counting 5 words to a line, minimum 75 cents first insertion. Subsequent insertions at 7 cents a line, with a 40c minimum. CARDS OF THANKS, 10 cents per 5-word line, minimum 75 cents. IN MEMORIAMS, 75 cents plus 25 cents for each 4 line verse.

FOR SALE—200 bales of straw.—Apply to Harry Gove, Newington, Phone YU 4-2598, Finch. 28

FOR SALE—Farmall Super "8" tractor in good condition.—Apply to Grant Burd, Crysler, Ont., Phone 987-5331, Crysler. 28-1

FOR SALE—Five or 6 tons of choice Rodney oats, $3 cwt.—Apply Mac Foster, Berwick, Phone YU 4-2370. 29

FOR SALE—Baled hay and straw; will trade for yearling heifers.—Apply to Oliver Gallinger, Gallingertown, Phone 448-2289. 29

FOR SALE—Otaco boat trailer, complete with winch. — Apply Gord Lannin, Phone 448-2361, Chesterville. 29

FOR SALE—Eight-gallon milk cans.—Apply to Harold E. Merkley, Phone 448-2512, Chesterville. 27

FOR SALE—Yorkshire boar, approximately 6 months old, ready for service.—Apply Murray Manley, Phone YU 4-2647. 28-1

FOR SALE—Lot and building in Morewood; lot is 100'x145'; cement block building, 50'x48' on lot; will sell separately or together.—Apply to Frank Tomsic, Phone 448-2590, or J. V. Fetterly, Phone 448-2223. 29

FOR SALE—200 bales straw; 500 bales hay; team of Belgians, ages 3 and 4; Findlay Condor cook stove, cream enamel, new lining, new reservoir, perfect condition. —Phone Willard E. Baker, Phone 744-6505. Winchester RR2. 29

FOR SALE—Hay in 1- to 5-ton loads, delivered, 75 to 90% alfalfa. Also quantity of brome grass, $35 per ton delivered. Quantity of alfalfa seed and timothy seed.—Apply to Leonard Stewart, Phone 448-2737. 34-7

FOR SALE—GMC ½-ton 1954 pickup truck; good running condition, excellent tires; body, engine fair, reasonable at $150 or less for cash.—Apply Keith Graham, The "Record" Office, Phone 448-2144, Chesterville. 28-2

SPACE HEATER—Twenty dollars buys an excellent 55,000 BTU space heater. Used very little, complete with attached oil tank.—Apply to Keith Graham, The "Record" Office, Phone 448-2144, Chesterville. 28-2

FOR SALE — RIRxBR chicks, available every Saturday.—Apply Donald MacIntyre, Finch, Phone 984-2411. 23tf

WANTED — Cucumber growers, up to $120 per ton.—Apply Harry Van Der Bruggen, RR1, Brinston, Phone 652-4080, Iroquois. 30

HELP WANTED — Immediate opening for young man. Must have at least Grade 12 education. —Apply Bank of Nova Scotia, Chesterville. 28-2

HELP WANTED—Kindly, capable lady for light housework and care for a small child, 5-day week, must live in. Please write Mrs W. C. Woolley, 16 Gilbey Drive, Ottawa 5, Ont. 28-1

CUSTOM SLAUGHTERING—We will pick up and slaughter your beef and pork; cut, wrap and freeze.—Earl's Meats, Chesterville, Phone 448-2324. 31tf

RUBBER STAMPS—We can supply all types of rubber stamps on short notice. Reasonable prices and personal attention to each order. Ask about them at the 'Record" Office. 2tf

REAL ESTATE

New Listing—**50-acre Farm**—Near highway, ½ hour from Ottawa. Small house with hydro, barn, henhouse. Land all tillable. Aged owner selling to retire. Only $5,000.

Pool Room, Barber Shop and Confectionery — In good area town. Owner retiring after 30 years' successful business. Terms are available.

Frame House in Crysler—Bathroom and furnace. Immediate possession. Must be sold to settle estate.

200-acre Farm—Near Winchester. All tillable, well drained. Included 50 head Holsteins, full set modern machinery. This is one of the best farms in the area. Terms available.

BRIAN COYNE, Salesman
Chesterville, Phone 448-2505 or 448-2171

AUSTIN CARKNER
Real Estate Broker
WINCHESTER — ONT.
— Phone 774-2618 —

IN MEMORIAM

ALLISON—In loving memory of a dear mother, Annie Allison, who passed away March 26, 1963.

Like falling leaves the years pass by
But loving memories never die.

Ever remembered by sons Douglas and David and daughter-in-law Lila.

27

Avonmore Poultry Yards
WE BUY LIVE POULTRY
Tel. Avonmore 346-5762
STIRLING LANG, PROP.
Mar. 66

WANTED—Your animals dead or alive with no cost to you. For prompt service phone collect to Herb Loucks, 774-5250, or St. Albert 987-2818. Licence No. 295C64; plant No. 194RR64. 24-hour service. July 65

WANTED—Your animals, dead or alive, with no cost to you, 24-hour service. For prompt service call collect Gerard Hebert, Crysler, Phone Chesterville 448-2612. Licence No. 108C64. 28tf

WHEN YOU BUY electric appliances, why not buy Canadian? For dependability at all times buy Canadian General Electric. —Authorized Sales and Service, Fulton's TV and Appliances, Phone HI 8-2195, Chesterville. 43tf

Free "Records"

We will be pleased to send copies of the "Record" without charge to any village or district resident who has to spend time as a patient in hospital. Just let us know the name and estimated length of stay in hospital and we will see that your favourite newspaper arrives every Thursday with the morning mail. 15tf

C.P.R. Time Table

Eastward:
Train 22: 5.38 a.m. daily except Sunday. Sunday only: 6.50 a.m. flag stop for Montreal.
Westward:
Train 21: 12.42 a.m. daily. Flag stop for Belleville and beyond.
All times Eastern Standard.
D. M. Henry, Agent.

MIMEOGRAPHING AND PHOTO COPYING—We are now able to offer a mimeographing service at reasonable cost. Special rush copies of documents up to 8½" x 14" can be done on our new Photo Copier. Permanent copies made. Ask for rates.—The "Record" Office, Phone 448-2144, Chesterville. 26tf

BRISTOL BOARD—All colours of cardboard for school work, 4-H programs, posters, etc. Only 10 cents a sheet. — Come to the "Record Office" for your bristol board card. 26tf

AUCTION SALE
of
MACHINERY, H.H. EFFECTS AND FEED
Having sold my farm and stock, I will offer for sale by Public Auction on the premises
Lots 19 and 20, Concession 3, Township of Winshester County of Dundas
On Hwy. 43, 1st Farm South of Chesterville
on
WEDNESDAY, APRIL 7, 1965
Starting at 12 Noon, Sharp

'7-70' Oliver Diesel Tractor, 3 yrs. old; '65' M-H Tractor, hydraulic, 4 yrs. old; '35' M-H Tractor, hydraulic, 2 yrs. old; M-H '35' Combine, self-prop.; Dion Forage Harvester, equipped with corn nose, one-row pickup and cutter bar; 3 Forage Boxes; Forage Blower, p.t.o. driven; 3 Rubber-tired Wagons; Roller; Sawyer-Massey Threshing Machine, on rubber; IHC Drag Plow; New Holland Baler with bale thrower, like new; 16' Drag Harrow; New Idea Side Rake, year old; New Idea Hay Conditioner; Hay Mower, 7', 3-pt. hitch; IHC Plow, 3-pt. hitch, 3-furrow; 17 IHC Heavy Duty Cultivator; Front-end Tractor Snow Blower; Small 3-pt. hitch Disc; Paint Sprayer; Cockshutt 40 Disc; Set Scales; Rotovator, Howard, 3-pt. hitch; Geo. White Manure Spreader, 175 bus., new; Post-hole Auger, 3-pt. hitch; Post Hammer, new, for tractor; Scraper, 3-pt. hitch; 2-year-old Horse; Scraper Blade, 3-pt. hitch; Dempster 15-run Seed Drill, 3-pt. hitch; Front-end Loader to fit 35-50-65 Massey Tractor; Bench Saw; Numerous Tools; Car Trailer; Milk Cooler, 14 cans; Quantity Lumber; 24 8-gal. Milk Cans; Pump Jack and Motor; Large Quantity Oil and Grease; Rubber-tired Wheelbarrow; Electric Grinder with Motor; Doors; 2 Milk-can Carts; Windows. Household Effects: Gas Stove; Universal Refrigerator; 2 Chesterfield Suites; Bedroom Suite; 2 Beds; Dresser; Many Small Articles.

TERMS OF SALE
All sums $300.00 and under, Cash; over that amount 40% Cash; terms can be arranged on the balance with the proprietor or on Farm Loan. Strangers desiring credit must furnish bank references.

PAUL MONAST, Prop.
H. D. Tupper, Auctioneer, Chesterville. 28-2

AUCTION SALE
of
LIVESTOCK AND MACHINERY
The undersigned will offer for sale by Public Auction on the premises
Con. 4, Township of Finch
2 Miles North of Finch
Mile South of Berwick
on
SATURDAY, APRIL 3, 1965
Starting at 1 p.m.

15 Holstein Milk Cows, some fresh with Calves and some springing; 3 Holstein Heifers, rising 1 year; 4 Brood Sows, 2 with Pigs, and 2 to pig at time of sale; Sow, about 100 lbs.; IHC Side Rake, on steel; M-H 7' Grain Binder; Rubber-tired Milk Wagon; Wagon and Rack, with rubber tires; Push-bar Hay Loader; IHC 13-disc Drill; M-H 13-disc Drill; Walking Plow; 2-wheel Trailer; Bale Hook, 10-bale size; Set Sloop Sleighs; M-H Double Disc, 32-plate; Hay Fork, Car and Rope; IHC 2 Single Unit Milker Pails, Pump and Motor; Strainer; 3 8-gallon Cans; Pails; 2 Water Tanks; Whey Cans and Drums; Cockshutt No. 4 Manure Spreader; Ferguson 2-furrow Tractor low; Blacksmith Drill Press; Anvil; Forge; Vise; Blacksmith Tools; Set Stewart Electric Clippers; Oil Burner; Forks; Set of Bolt Dies and Taps, from ¼" to ⅞"; Shovels; Wire Stretchers for Page Wire; 300 Bus. Gary Oats; Many Other Articles.

TERMS OF SALE
All sums $25.00 and under, Cash; over that amount 3 months credit on approved joint notes bearing interest at 5%. Strangers desiring credit must furnish bank references.

FRED OUDERKIRK, Prop.
Gordon Ross, Auct., Newington, Phone Avonmore 346-5548. 28-1

FOR SALE—Quantity recleaned timothy seed; quantity baled straw.—Apply to Calvin Munro, Phone 448-2280, Chesterville. 28

PREVENTION and treatment for little pig scours: Nixon's Pellagrex Paste. 45-dose tube: $1.50. Effective or money refunded. Available at Bigelow's Drug Store, Chesterville. 28-1

AUCTION SALE
REGISTERED HOLSTEIN HEIFER CALVES
Stormont-Dundas Holstein Breeders
will offer for sale by Public Auction at
Holmes Livestock Exchange Winchester
on
SATURDAY, APRIL 3, 1965
Starting at 1.30 p.m. Sharp

23 Head of Purebred Holstein Heifer Calves consisting of Junior and Senior Calves sired by leading E.B.I. Unit Sires, as well as good local herd sires. Strong R.O.P. and Selective Registration background. Top 4-H and herd prospects.

TERMS—CASH
Allison Fawcett, Sales Manager and Pedigrees, Winchester, Ont.
W. C. Parkinson, Secretary, Winchester, Ont.
Franklin Milne, Treasurer, Mountain, Ont.
Auctioneers: Mahlon Zeron and Harold Brown. 28-1

AUCTION SALE
of
LIVESTOCK, MACHINERY AND FEED
The undersigned will offer for sale by Public Auction on the premises
5th Concession of Roxborough
3 Miles North-East of Avonmore
3 Miles South-West of Moose Creek
on
THURSDAY, APRIL 8, 1965
Starting at 1 p.m.

5 Holstein Calves, fresh with Calves; 3 Heifers, coming year old; Jersey Milk Cow, 5 years old, P.B.; IHC 6-can Drop-in Milk Cooler; 2 Surge Milker Units; De-Laval Pump, Motor, and Pipeline; IHC Side Rake, on steel; Case Tractor, on rubber, with hydraulic 2-furrow Plow; 7' Case Mower; 3-drum Land Roller; Hay Loader; Horse Rake; Horse Disc; IHC 2-furrow Tractor Plow; Roadmaster Rubber-tired Wagon and Rack; Fanning Mill; M-H Manure Spreader; Set Single Harness; Forks; Shovels; Picks; 22' Ladder; Post-hole Auger; Set Scales; Log Chains; 2 Electric Fencers; Stewart Electric Clippers; 2 Hen Crates; Some Small Tools; Steel Water Tank; 2-wheel Car Trailer; Brooder Stove; Set Smoothing Harrows, 3-section; 150 Cedar Fence Posts; Building, 8'x10'; Extension Table and Chairs; M-H 13-disc Grain Drill; 2 Tons Gary Oats; Many Other Articles.

TERMS OF SALE
All sums $25.00 and under, Cash; over that amount 3 months credit on approved joint notes bearing interest at 5%. Strangers desiring credit must furnish bank references.

ELZIE ALGUIRE, Prop.
Gordon Ross, Auct., Newington, Phone Avonmore 346-5548. 28-1

Man fined $200 following accident

George Alexander English, 36, of Morrisburg, pleaded guilty in Magistrate's Court at Morrisburg Friday to failing to stop and offer assistance after an accident.

He was ordered to pay a $200 fine or serve a 30-day jail sentence. His driver's licence was suspended for two years.

English was sentenced in connection with an accident on Highway 31, December 31, which killed pedestrian Wilfred Saucier, 54, of Bainsville.

A second charge, for careless driving, was dismissed for lack of evidence. The case was heard by Magistrate Bruce H. Hunter.

Because the air space is at the large end, it is best to store eggs with the large end up in your refrigerator, suggest food specialists at Macdonald Institute, at Guelph.

U. C. V. sugar bush has numerous visitors

The sap hasn't yet run as fast as it might at the Upper Canada Village maple bush this year. But the St. Lawrence Development officials are hoping that next weekend will bring a change.

Up to the present an estimated 6,400 visitors have come to the camp, and the people in charge have had all they could do to keep up with the demand for taffy and syrup.

The Commission has arranged for the tapping of about 2,000 trees in an extensive area, and this would normally be enough for a large yield of syrup . But cold weather has kept the sap flow to a minimum. However, visitors have not gone away disappointed. An effort has been made to have what sap there was for weekend boiling.

Small dishes of taffy on snow have been available in a separate hut near the sugar house. A special demonstration of sap boiling in old-fashioned "coolers" over an open fire is carried on Saturdays and Sundays. Another specal display, new this season, is a section showing how the Indians tapped maples and boiled sap using hot stones. Consideration is being given to a trial of the hot stone method to see how it works.

The season has been so slow and unsatisfactory from the production point of view that no estimate of the amount of syrup made can be given. It has been sold as fast as it was made. But the sugar bush workers hope to get "ahead of demand" this weekend, which should be the biggest of the year if weather conditions are favourable.

N. D. D. H. S. NEWS

A large crowd of students danced to the music of the Trenchmen in the high school auditorium on Friday night. The occasion was the end-of-term, end-of-Flunker's Fling. The gymnasium was decorated with some report cards with results that were less than pleasing, and a teacher was hung in effigy in the centre of the floor. Congratulations to the social committee for organizing a most enjoyable evening.

Badminton is the main noon-hour activity at the school at the present time. Mixed, singles, and doubles are being played by those who enjoy this sport.

This Friday night is an important night at North Dundas. Open house is being held for all the people of the surrounding area. Besides the usual display of student work of the past year, there will be demonstrations in the shops, laboratories, and the gymnasium. There will be folk dancing, gymnastics, and basketball for the parents to see just what is taught in the physical education classes. There will be student representatives on hand to explain the work that is being done in each of the different subjects. This should prove to be an interesting evening, and also a worthwhile one, for everyone concerned. We hope to see a large crowd on hand.

WILLIAMSBURG HYDRO—

(Continued from Page 1)

more than 350 municipalities who are members of the Hydro Family. This co-operative partnership between the provincial hydro commission and the communities has resulted in Ontario residents enjoying electrical service comparable with any in the world.

Morley C. Dillabough

Well-known in the Chesterville area, Morley Clifford Dillabough, a retired farmer, passed away March 27. He was in his 81st year.

In indifferent health for the past eight years, Mr Dillabough's health worsened in the past six months.

Born at Chesterville July 28, 1884, he was a son of the late Daniel Dillabough and his wife, Mary Fyke. A widower, Mr Dillabough married Alice Nancy Fyke at Chesterville on March 29, 1905.

Left to mourn are two sons, Arthur, with whom he resided, and Calvin, Chesterville; one daughter, Mrs Henry Parker (Stella), of Chesterville; four grandchildren and six great grandchildren; one brother, Stanley Dillabough, Chesterville; five sisters, Mrs Effie Shay, Chesterville; Mrs Allen Swerdfeger (Rose), Morewood; Mrs Colin Shay (Edna), Chesterville; Mrs Chloe Marell, Morewood; Mrs Harry Smith (Florence), Chesterville.

Mr Dillabough was educated in area schools and was a member of Chesterville Orange Lodge No. 2686. He was a member of the Presbyterian Church.

The funeral was held at 2 p.m., Monday, March 29, at Vice and Craig Funeral Home, Chesterville. Rev A. D. Sutherland conducted the service.

Burial was at Maple Ridge Cemetery. Pall bearers were Douglas McIntosh, Wendell Harper, Bernice Froats, Alphonse Anderson, Stanley Price and Walter Merkley.

The numerous floral offerings testified to the esteem in which the deceased was held.

James Michael McAvoy

The community was saddened to hear of the death last Wednesday of James McAvoy. Mr McAvoy passed away in Smiths Falls at the house of his youngest daughter, Mrs Thomas Allen. He was Chesterville's oldest citizen; in less than two months he would have been 100 years old.

Born at Moulinette on May 16, 1865, Mr McAvoy spent nearly all his long life in Chesterville. He ran a successful livery stable for many years on Victoria Street. At one time he was the village constable, and he was always first and last an ardent horseman. Races in the area were never complete without "Jim" McAvoy in the judge's stand.

Mrs McAvoy, the former Nancy Jane McKee died a number of years ago, and one daughter, Madolyn, Mrs D. Hamill also predeceased her father. Surviving are two daughters and one son. Mrs J. Kovacs, Edythe, lives at Bellevue, Ohio. Frances, Mrs Thomas Allen, lives at Smiths Falls and son Jack is a resident of Montreal.

Funeral services were held at St. Mary's Catholic Church on Saturday March 27 at 10 a.m. Rev. Father J. J. Collins officiated. Interment followed in the Catholic Cemetery. Pall bearers were Ronald Lynch, Frank Allen, Milton Shay and Harold Sharkey.

Miss Linda MacLeod honoured at shower at Finch

Miss Linda MacLeod, whose marriage to Mr Brian Meldrum took place on Saturday evening, was guest of honor at a miscellaneous shower held in the Orange hall, Finch, last Friday evening.

Miss MacLeod was escorted to an appropriately decorated chair by Miss Dawn Begg and an address was red by Miss Cheryl McHugh of Avonmore. A beautiful array of gifts was presented to the bride-to-be and she was assisted by her mother Mrs Archie MacLeod and her future mother-in-law Mrs Donnie Meldrum of Berwick. Linda thanked everyone for her lovely gifts and invited those present to visit her in her new home in Finch.

The bridal March was played by Miss Shirley Wiseman and piano selections were given by Mrs Lynden Hough during the opening of the gifts. All present signed in a beautifully designed bride's book.

Lunch was served by the hostesses who included Mrs Earl Price, Mrs Earl Campbell, Mrs Dalton Begg, Mrs Ellery MacMillan, Mrs Harold Cameron, Mrs Sherwood Rutley, assisted by Miss Dawn Begg, Miss Sandra and Cathy Price and Mr Roy Mills.

GOLDFIELD SOUTH

Weekend guests at MacLean home

Mr and Mrs Donald Presley and Kevin were week-end guests of Mr and Mrs Edgar MacLean.

Miss Margaret Casselman of Montreal, spent a few days with Mrs S. B. Casselman.

Mr and Mrs N. B. Smart, Ottawa, were dinner guests on Saturday of Mr and Mrs Donald Casselman.

Mrs Denzil Robinson and Louise, Winchester Springs, were Thursday guests of Mrs S. B. Casselman.

J. W. HALL, D.C.
CHIROPRACTOR
St. Lawrence St., across from Post Office in WINCHESTER, ONT.
By Appointment
— Phone 774-2802 —
26-65

JACK H. BUSH
GENERAL INSURANCE AGENT
Automobile — Fire — Casualty
All Types of Bonding Service
AVONMORE — ONTARIO
July 65

The Thom Insurance Agency
All Kinds of Insurance and Real Estate
GORDON W. THOM
Morrisburg — Ph.: 543-3055

COMING EVENTS

HOSPITAL AUXILIARY
The regular meeting of Winchester District Memorial Hospital Auxiliary will be held in the board room of the hospital at 8 p.m. on Thursday, April 1, 1965. 28-1

COUNCIL MEETING
The regular meeting of the council of the Township of Winchester will be held on Friday, April 2, 1965, at 7.30 p.m. in the township building.
G. MacGregor, Clerk, Township of Winchester. 28-1

SMORGASBORD SUPPER
The U.C.W. of St. James United Church will hold a smorgasbord supper June 9. Adults $1.25; children, 75c. 28-1

RUMMAGE AND HOME BAKING SALE
A rummage and home baking sale will be held in the Finch Community Hall on Saturday, April 3, from 1-5 p.m., sponsored by the Women's Institute of Finch. 28-1

OTTAWA VALLEY YOUTHTIME
By popular demand the "Three Sons" of Ottawa are returning to Ottawa Valley Youthtime to be held in Vernon Presbyterian Church Hall on Friday, April 2, at 8 p.m. N.D.D.H.S. vs Osnabruck District High School in the Bible quiz. Taffy pull to end the evening. Inter-denominational. 28-1

FREE LEGION SERVICE
All ex-service personnel and their dependents are invited to take advantage of a free Legion service. Mr Ian Urquhart, Service Bureau Officer from Ottawa, Ontario, will be at Legion Branch No. 434 on April 6, 1965, at 12.30 p.m. to give skilled advice on veterans' benefits. Anyone with questions on war disability pension, War Veteran's Allowance (burnt-out pension) treatment, or hospital care is urged to call or write Mr Stuart Allan, Chesterville, who will arrange an appointment. 28

BAZAAR AND TEA
The U.C.W. of Trinity United Church, Chesterville, will hold their annual Springtime bazaar and tea on Thursday, April 8, at 2.30 p.m. in the dining hall of the church. Tea: 50 cents. Everyone welcome. 29-1

BINGO
Easter ham and turkey bingo, sponsored by St. Bernard's CWL, in Finch Community Hall, Saturday, April 10, at 8.30 p.m. Prizes: 16 turkeys, 3 hams and a door prize of $5.00 on advance sale of tickets. Admission: $1.00. 29-3

PUBLIC MEETING
Dundas County Association for Retarded Children announces a public meeting to be held Wednesday, April 7, at 8 p.m., at the North Dundas District High School Auditorium. The charter for affiliation to the Ontario Association for Retarded Children is to be presented at this time. Dr Harold Frank, Superintendent and Medical Director of the Ontario Hospital School, Smiths Falls, will be guest speaker, choosing as his subject "New Horizons in the Care of the Mentally Retarded. Everyone interested in Mental Retardation is most welcome. 28-2

REAL ESTATE

ALBERT GALE AGENCIES LTD.
REAL ESTATE — MORRISBURG, ONT.

ST. LAWRENCE RIVER HOME, situated between Morrisburg and Iroquois on Lake Shore Drive. Four-bedroom year-round home, oil heat, completely modern, 1½ bathrooms, fireplace, 2-car garage, guest cottage, approx. 1 acre of land, fully landscaped, lawns, shrubs, flowers and trees, with 200 ft. of sand beach, fine swimming, boating and fishing.

We also have bulding lots with excellent frontage on the St. Lawrence River.

Contact Your Local Agent
ALBERT GALE AGENCIES LTD.
Phone: Morrisburg 543-2898, Iroquois 652-4296
WRITE P.O. BOX 397 MORRISBURG, ONT.

Professional Directory

MAC'S BARBERSHOP
Open Days:
Monday to Saturday
Open Evenings:
Tuesday, Thursday, Friday
Closed Wednesday Afternoons
Bank of Nova Scotia Building
July 65

ROCK OF AGES FAMILY MONUMENTS — Look for this seal. It's your guarantee of permanence.
J. L. KINKAID
KI 3-3184, Morrisburg
Authorized Dealer
Local Representative:
ALLAN MORAN
— Phone 448-2362 —
Chesterville — Ontario
Apr. 66

Clement Insurance Agency
Since 1893
GENERAL INSURANCE
Our knowledge and experience in Insurance enables us to give you a first class, prompt, efficient service.
JOHN CLEMENT
Chesterville — Ph.: 448-2598
3-4-64

LICENSED AUCTIONEER
I solicit your attention:
I can give you a Complete, Business-like Sale Management Service. Costs no more.
R. HAROLD BROWN
— Cornwall, RR 2 —
Ph. WE 2-7924, Area Code 613
Mar '64

Mrs Jessie Runions
RR2, Winchester, Ph.: 448-2266
Representing
C.I.A. — Co-operators Insurance Association
Auto, Urban Fire, Farm Liability Accident and Sickness (Income Protection)
March '64

LICENSED AUCTIONEER
Will handle all kinds Household or Farm Auctions. Reasonable rates. Call:
Gordon Ross
NEWINGTON
Phone 346-5548, Avonmore
Sept. '64

FOR COMPLETE INSURANCE SERVICE
Fire — Casualty — Life
Phone Collect
Howard E. Biccum
— Phone 774-2410 —
WINCHESTER
Oct '62

Art Wahlroth, B.A., O.D.
OPTOMETRIST
Morrisburg — Ontario
Hours: Daily execept Monday, 9.00 a.m. - 5 p.m. Please phone for appointment
KI3-2502. Dec 63

HAROLD D. POAPST
Insurance and Real Estate Broker
Representative
Grenville Insurance Co.
Automobile, Fire, Casualty, Etc.
Phone Us Collect
PH. 774-2602 — WINCHESTER
Aug. '65

VICE AND CRAIG
FUNERAL DIRECTORS
— 448-2120 —
MODERN FUNERAL HOME and AMBULANCE SERVICE
June 64

Dr. S. H. Hutt, D.D.S.
CHESTERVILLE, ONT.
OVER BANK OF NOVA SCOTIA
DIAL 448-2318

CASS & CASS
LAW OFFICES
Chesterville Dial 448-2735
Bank of Nova Scotia Building
Winchester Phone 774-2004

DELBERT HUMMEL
Licensed Auctioneer for all kinds of sales, at reasonable charge. Chesterville, RR1. 33,'65

R. G. Dodds, D.D.S., L.D.S.
Dentist
DIAL 448-2334
At Residence on Albert Street
CHESTERVILLE

LICENSED AUCTIONEER
Will handle all kinds of Farm or Household Auctions. Guaranteed results. Reasonable rates. Write or phone for dates at my expense.
Dwight Tupper
CHESTERVILLE, RR1

Moving & Hauling
We are completely equipped to look after your commercial hauling and all local and long distance moving.
Consult us for rates — our prices are reasonable
H. A. GREER, Prop.
CHESTERVILLE — ONTARIO
April '65

Carlton F. McInnis, B.A.
Barrister and Solicitor
MORRISBURG — ONTARIO
Phone KI 3-3061
May '63