THE LAND OF MILK & HONEY"

CHESTERVILLE Record

COVERS EASTERN ONTARIO'S GREATEST DAIRYING SECTION

Seventy-ninth Year, No. 51 | Chesterville, Ontario, Thursday, August 30, 1973 | 12 Pages | Single Copies: 10c

Stormont fair opens holiday weekend

Newington's population will climb this weekend as the annual presentation of Stormont County Fair will be held there. The four-day event, slated for Friday, Saturday, Sunday and Monday, will undoubtedly attract large crowds, attendance figures over the last few years have continually climbed.

Fair patrons who like to attend the annual shows will get time to rest up and recuperate between Newington's and Chesterville's. The Chesterville and District Agricultural Society, in their decision to move to a weekend have chosen a later date in September. In other years the two fairs fell only a few days apart making it difficult to get time free to attend both functions.

Stormont County Fair, under the direction of President Edwin Waldroff has lined up what they figure is a good show offering entertainment for everyone. The Midway will be in attendance all throughout the fair.

Friday, August 31, will feature two ball games under the lights, these games will be the openers to the Big Ball Tournament which will run all weekend. Handsome cash prizes will be awarded to the winners of the ball tournament.

On Saturday, September 1, the show will roll into full swing. The Finch Legion Pipe Band will be in attendance, the ball tournament will continue, the cattle and horses will parade in front of the judges, there will be the annual Dairy Princess competition, a parade with $150 in prize money, horse races, and the evening will be brought to a close with a gala dance on Saturday night. The Domestic Manufacture Building, featuring all kinds of goodies, will be open for your observation.

On Sunday, September 2nd, the ball tournament will continue and a "finger-lickin' good" chicken barbecue will be held in the afternoon.

4-H Day will be the highlight of Monday, September 3. The Finch Legion Band will be in attendance to entertain, the ponies will show for prizes.

Over the four days all of the cattle breeds will get their chance to take home prize money and ribbons.

At Newington where they host Stormont County Fair, they present an entertaining show, if you're in doubt ask any of the thousands who have attended in other years.

Garbage bag reveals 'live contents' 'Tiny' saves pups from fiery death

A reporter's duties are not always pleasant, even at the weekly newspaper level, and the Record reporter was summoned to report on what could be termed an unpleasant situation last Sunday afternoon.



They ate the whole thing . . . this picture was taken a short period after the pups had been rescued from a fiery death. They seem quite content now that they are free and their stomachs are filled.

An area resident summoned us to come to the landfill disposal site near Winchester to witness a find they had made. Seven hungry, very alive pups were saved from a fiery death.

Edgar Begg and George Markle were working Sunday afternoon for disposal site Superintendent Paul Bovin of Winchester. They were burning some refuse and doing general clean-up.

The workmen noticed Paul's dog "Tiny" getting a little excited as he made his way near some garbage burning at the west side of the site. The small animal continued to raise a fuss so Edgar decided to have a closer look and check out the dog's find.

As Mr Begg approached where the fuss was he noticed a green garbage bag, sealed at the top, close by the fire. It seemed quite innocent until he noticed a small head peering through a hole in the bag. The bag was quickly pulled away from the fire and opened. To the amazement of the finder seven small pups tumbled out.

The pups, immediately following their narrow escape, appeared hungry and were unstable on their feet from being confined in the bag.

The two men opened two cans of dog food and two cans of milk which was soon devoured by the hungry little fellows.

The pups have traits which indicate they could belong to the German Shepherd breed. Four of them immediately found homes. Mr Begg and Mr Markle each took two. Three of the small animals are looking for homes.

A check with a local veterinarian, Dr. Dalton Docksteader, revealed that the pups could have been disposed of in a humane way for a mere $5.00. He also informed us that the mother of the pups could be rendered incapable of reproducing more pups for a fee of $25 to $35. The Doctor stated this sort of thing could be eliminated if the municipal governments would boost the tax of female dogs and keep the rate for spayed bitches the same as male animals.

A phone conversation with Township of Winchester Clerk, Glenn MacGregor revealed that the rate of tax for a male dog is $2; a female is $4 and a spayed female goes at the same rate as a male. The second dog owned, male or female, is charged at $4. We were still searching to find why the pups were abandoned in this fashion, and we may have found the answer. The litter of pups, as long as the mother is around, would fit into the classification of a $4 levy for each. Seven pups at $4 each represented a tax of $28.

We have absolutely no clues as to who tried to commit this inhumane act. Maybe it's just as well, we're not sure we want to know who it was anyway.

Mr Begg and Mr Markle probably won't receive a citation for their heroism but they surely went to bed on Sunday night with a good feeling.

Area youth Gary Brugmans narrowly escapes in farm accident

Gary Brugmans, 4½ year-old son of Mr and Mrs Gerry Brugmans of R.R.1, Chesterville came within fractions of an inch of losing his life in a farm mishap last Friday afternoon.

The lead-up to the mishap really began about 1 p.m. when Gerry, his father and Pat, his brother were getting ready to go to their other farm to do some clean-up in a field that had recently been tile drained.

Gary, like any youth his age, was doggedly following his father, insisting he should go and that he could really be of assistance. His father was in each case issuing an emphatic no.

As they were proceeding out the lane Gary offered one more plea to come along, and by this time the youth was in tears. As any father knows, the tears did the trick, and Gary climbed aboard the tractor.

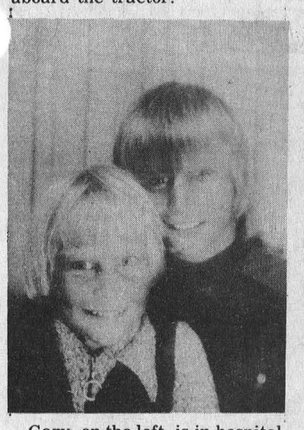

Gary, on the left, is in hospital. Pat, his brother, was a witness to the mishap.

The afternoon proceeded quite normally, and by 5:30 the field had been nearly picked clean of stones and broken tile.

The workmen were leading up to calling it quits in that field. Gerry was proceeding slowly across the field, and Gary was riding next to the left rear fender. With the tractor in low gear, and the engine at idle Gerry proceeded to cross a trench which was not quite full. The front wheels of the tractor dropped into the 9-inch trench, the tractor lurched and Gary tumbled forward in front of the left rear wheel.

Within a fraction of a second the rear wheel had straddled the trench, the youth was lying on his side with the wheel directly on his neck and the side of his head.

At this point the engine of the tractor had stalled and Gerry had one foot firmly placed on the brake to keep the tractor from rolling any further ahead into the trench. In a matter of seconds the tractor had been put in neutral, re-started and backed off the unconscious youth.

Gary was lying very still in the trench. His brother exclaimed "Dad, Gary's dead." Gerry picked his son up and started running up and down the field with the youth in his arms. Pat had gone on to the house at their other farm to summon help. Gerry ran up and down the field, he's not sure how many times, and finally the youth let out a cry. Mr Brugmans hurriedly proceeded to the house carrying the boy.

Mrs Brugmans, her daughter Wilma and a friend, Bonnie Jones, arrived shortly with the car and the youth was transported to the office of Dr. Howard Justus in Chesterville. Following a brief examination the doctor ordered the youth transferred to Ottawa Civic Hospital by ambulance. Approximately one hour had elapsed from the time of the accident to the time that Gary was receiving treatment in the Ottawa Hospital. Mrs Brugmans accompanied her son to the hospital in Vice and Craig's ambulance.

Throughout the whole affair the youth remained conscious and requested his mother stay by his side. Mrs Brugmans stayed for two days, around the clock. Gary's sister, Wilma, kept up the vigil on the third day.

Doctors have not been able to find any broken bones. It seems his neck and the side of his head are badly bruised with many broken blood vessels. There were minor scratches on his body. Gary was on intravenous for three days and was allowed food on the second day following being hospitalized.

On Saturday the hospitalized youth was showing a gross concern in the fact that he had lost his rubber boots. Apparently they're still in the field where the mishap occured.

The Brugmans are very grateful of the outcome. Mr Brugmans termed last Friday his "lucky, unlucky day" — unlucky the accident happened, but lucky Gary survived.

Chesterville to host Fastball Tournament

The Second Annual Chesterville Ladies Fastball Tournament will get underway this Friday evening at 7 p.m.

Reeve H. Keith Graham will be on hand to pitch the first ball and declare the tournament officially underway.

In the first draw at 7 p.m., Bells Corners will tangle with Mountain; the nine o'clock game will feature Smiths Falls and Metcalfe.

Saturday at 9 a.m. the umpire will call "play ball" and the tournament will continue. Ball games will be featured all day Saturday and Sunday with the wind-up and declaration of champions to be made on Monday.

Fifteen teams have entered the tournament and will be vieing for a piece of the prize money and trophies. Entries have been made by Tilsonburg, London, Oshawa Legionettes, Oshawa McDonalds, Oakville, Rosemount, Sherbrooke, Toronto Crown Life, Gough Shell Toronto, Thistletown, Scarborough, Bells Corners, Metcalfe, Smiths Falls and Mountain.

With a line up of teams like this the organizers are looking forward to entertaining large crowds of spectators. You won't even have to go home to eat, there will be a canteen on the grounds and refreshments will be served in the arena.

Resource Rangers are a youth group of the Ontario Forestry Association.

61 attend Beckstead Reunion

The ninth Beckstead Annual Reunion Picnic was held Sunday, July 22, 1973 on the Legion Hall grounds and parks at Cardinal, Ontario. There were 61 present. While this is short of the usual attendance, the fine weather for making hay was perhaps one reason. Each year new faces are present who have not been in attendance before.

Dr. Ralph Brown, his wife, sister and cousin, from North Carolina and New York, made their first visit. Mrs Grace Cooper of Cobourg, a direct descendant, was also present. Mathew Beckstead of Morrisburg won a prize as oldest man; Mrs Mary Beckstead, Morrisburg, as oldest woman; Master Todd Beckstead as youngest (18 months); Dr. Brown of North Carolina as longest distance travelled; Mrs Heber MacIntosh as birthday nearest July 1st; and Mrs Blanche Smith as largest family present. All expressed a desire to continue to meet and plan the tenth annual reunion picnic on the fourth Sunday in July, 1974.

750 apply for Rural Living

Who knows what they're doing down on the farm? Twenty urban young people, 16 and 17 years of age, are finding out this summer. They are busy learning and discovering a demanding and dynamic business called farming. They are also learning to appreciate the rural lifestyle.

Under the direction of the Ontario Ministry of Agriculture and Food, the Ontario Youth Secretariat, as part of its Experience '73 program, introduced a pilot Junior Agriculturalist program this year. It enables young people from non-farm homes to gain practical experience in agriculture, as well as to take part in activities that are part of rural life.

For many of these young people, the Junior Agriculturalist program provides their first practical exposure to a farming environment. Participants are placed on carefully chosen, commercial farming operations across the province so that they can gain firsthand knowledge of Ontario agriculture.

Choosing the participants was a difficult job. About 750 applications were received from urban young people across Ontario. "While no farming background was required, the Junior Agriculturalists must have a strong interest in agriculture and a willingness to take part in the life of the rural community," points out Mark Boot, coordinator of the program. Of the 20 youngsters chosen this year, almost half were young women. "They're right in there helping out with the chores, the same as any member of a farm family."

Mr Boot, who works with OMAF's Agricultural Manpower Branch, emphasizes that these young people are not just hired hands. "We expect these young people to function within the rural system, and to perform tasks as they may be required on the farm. But they become part of the farm family, and enjoy the rewards and responsibilities of a farm young person."

Tasks vary widely, depending on the type of farm operation. Many of the Junior Agriculturalists are working on dairy farms; some are involved in swine and beef operations, or vegetable farming. They take part in haying, farm maintenance, waste removal and sanitation programs.

Participants also begin to understand the business considerations involved in farming operations. They appreciate the work required in agricultural production and the value of farm commodities. The Junior Agriculturist sees the importance of husband-wife and family partnerships on a farm.

Farmers dealing with these young people must have the abitlty to supervise young people, since for many, this program provides their first practical exposure to a farm. Patience and understanding are also important, Mr Boot adds.

The full extent and value of their experience this summer may not be realized until much later in the lives of these young people, but a number of them have already decided on a career in an agriculture-oriented field. Through the program, they feel they have gained a broad exposure to Ontario agriculture and a better understanding of the successes and problems involved.

Will the program be continued next year? While formal conclusions still have to be drawn, the response from participants — young people and their hosts — is a resounding, yes.

Bits & Pieces

Winchester contract to Dibblee Const.

Donald R. Irvine, M.P.P., Grenville-Dundas, is pleased to announce that he has been advised by the Honourable Gordon R. Carton, Q.C., Minister of Transportation and Communications, that Dibblee Construction Company Limited of Ottawa, has been awarded Contract No. 73-75 for grading, drainage, granular base, hot mix paving and structures, C.P.R. overhead — Winchester Diversion, 0.9 miles south of north junction of Highway 43. — Highway 31 — Ottawa District — mileage:0.9. The contractor's Tender for this Contract was $739,953.00, and it is scheduled to get underway September 4th, 1973.

New appointment at KCAT

Dennis R. McNight was recently appointed as lecturer in the Livestock Production Section of Kemptville College of Agricultural Technology. The appointment, announced by Dr. Ford A. Stinson, principal of the College, was effective August 7. Mr McNight graduated with a B.Sc. in Agriculture and M. Sc. in Ruminant Nutrition from the University of Guelph. He was a research associate in the Department of Animal and Poultry Science at the University of Guelph prior to joining the staff at Kemptville College.

'Tickle Box' — we hope you like it

Weekly newspapers, and we suppose all others, are almost bombarded daily by someone wanting you to pick up their column, of course for a nominal fee. The one we present this week we just couldn't pass up — we hope you enjoy the "Tickle Box". We propose to present it in this space each week.

TICKLE BOX® by Ted Trogdon

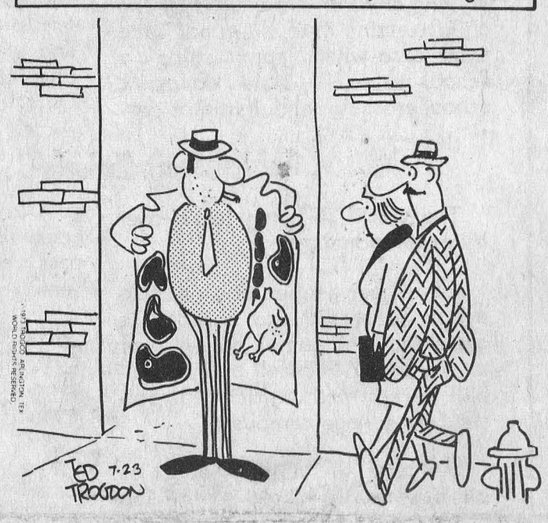

Hockey registration — really!

As you scan this week's issue you will undoubtedly come across an advertisement regarding Minor Hockey Registration for Chesterville. Tuesday night, 9 p.m. the thermometer standing at 80 degrees, it seems hard to think of hockey. The minor hockey association is likely right on — almost on the same day we'll be able to turn the air conditioner down and the furnace up. And we fought the Indians to keep this country!

$5.00 says they make it

Chesterville and District Agricultural Society members are at it again. They seem to wait until the last moment to take on some major projects. At present they have just nicely got started on an 88-foot addition to the cattle ties. We've seen them pull this caper before and we doubted their ability to be ready by fair time. They've always proved us wrong. If you would like to see us keep our $5.00, a little volunteer help at the grounds would be appreciated. Contact Keyes or Carl Smith if you would like to volunteer some time.

'Find the Fox'

The entries continue to pour in for the "Find the Fox" Contest. This week's winners were: 1st, Sharron Marshall, South Street East, Chesterville; 2nd, Jeff Moore, R.R.1, Chesterville; 3rd, Miss Kim Hewitt, Morewood, Ontario. Next week being the final one of the contest, we'll just do a brief resume on the final draw. The three regular draws will be made and then all the names that have accumulated over the last six weeks will go into the box. A name will be drawn and the winner will receive four cheques of $25.00 from the Record. The cheques will be made out to four individual merchants that participated in the contest.

Stor. Fair Aug. 31, Sept. 1, 2, 3



Reeve H. Keith Graham, on behalf of the village of Chesterville, was the recipient of a handsome cheque this week. Doreen McMillan, secretary of Chesterville and District Agricultural Society, had the pleasant task of making the presentation. $15,146.57 was the amount of grant the Fair Board had received towards the new arena. Mr Graham related that this grant when added to others from the Ontario Government brought their contribution to slightly over $44,000. — Staff Photo.

Fair Board adding 88' to 'cow palace'

In the city the buildings go ever higher. There is very little room left to spread. At Chesterville Fair Grounds they have the land so the buildings spread.

The improvements and building programs of the Chesterville and District Agricultural Society are ever continuing. The present project, which was started last Thursday, will see 88 feet added to the present covered cattle ties.

Despite two years of less than spectacular farming conditions the agriculturists have not lost their desire to see the local fair always improving.

The project under the guidance of Society president Keyes Smith and Grounds Committee Chairman Carl Smith has now seen the completion of the first phase. Last Thursday a good number of volunteers were on hand to help with the work. The holes to accommodate the footings were dug, the cement was mixed and poured.

President Smith said the cement would be allowed to set and by Saturday they would be able to put the side posts up. Following the placing of the plate on the posts they would be ready for the trusses.

The 88 feet being added to the existing cattle ties, which were built in 1971 will see the "Cow Palace" stretched to 200 feet. The structure is 76 feet wide. When this project is completed, and no doubt it will be by fair time, we were assured, Chesterville will be able to offer showman accommodations equal or better than other fall fairs.

Plans call that in the future the sides will be closed in forming a weather-tight large barn. It was intimated that the same design, colour scheme and material used on the arena probably would be used to make the enclosure.

Chesterville Fair is only three weeks away, but the president was sure the addition would be ready for use for this year. Mr Smith said the progress made would depend on the volunteer help which turns up to offer a helping hand.

If you like to see progress and things ever improving this project is right up your alley. Give Keyes or Carl Smith a call. they will tell you when and how you can help.

As president Smith pointed out the building, when finished, has all kinds of possibilities. It could become more, much more, than a "Cow Palace."

THE CHESTERVILLE RECORD

P.O. Box 368 — Chesterville — Phone 448-2144 - 2137

Second Class Mail Registration No. 0242

Member of the Ontario Weekly Newspaper Association

Subscription Rates: $5.00 per year, anywhere in Canada, payable in advance, U. S. and Foreign, $6.50 per year.

VIEWS...

Back to School — proceed with Caution

Next week, thousands of children across the province will go back to school. Mothers will heave a sigh of relief. Many of those children will be attending schools other than the ones they left last year, necessitating new routes through unfamiliar streets. New teachers, new classrooms, new friends will add to the excitement of their youthful exuberance. Many other thousands will be journeying to school for the first time. They have yet to be acquainted with the Ont. Safety League's Elmer the Safety Elephant and are perhaps, unaware of what is expected of them as they join the lines of tiny commuters.

The Ont. Safety League reminds motorists to watch for the unexpected where children are concerned. The majority of accidents involving children are caused by the child running onto the road. Take extra care when approaching a school zone — slow down. At school crossings and, in major centres, pedestrian crossovers, yield right of way to pedestrians in the crosswalk. Remember, it is dangerous and unlawful to pass a vehicle within 100 feet of a pedestrian crossover.

Watch those school buses! Don't overtake a school bus which is stopped on the highway and has it's red signal lights flashing. It is receiving or discharging passengers. If you meet a school bus picking up or discharging passengers on a highway other than one with a median strip, you must stop until the bus resumes motion or it's signal lights are no longer operating.

Almost half of the pedestrians injured last year in Ontario were in the 14-and-under age group. 3,767 children were injured, and another 108 were killed on our roads and highways. The careful and watchful driver can help reduce this senseless toll, says the Ontario Safety League.

Sport Madness . . .

The world is being taken over by professional sport.

Remember gentler days of hockey on the radio and baseball, a game Dad and junior played over at the park? Football and basketball were something rich kids pursued on college campuses.

But now — WOW — sport as big business is blared to the top of the news on radio, breathlessly front-paged in newspapers, and is played on television.

Church, fraternal groups, concerts and Home and School meetings have to fit their activities around "the game". Ministers don't dare hold Sunday evening services — or anything else during prime hockey evening during the week. Hockey players are paid millions to jump leagues. Baseball cards are given away with bubble gum to hook the tots and busts of hockey players are packed in toothpast cartons to ensnare the hygenic!

The '76 Olympics are going to cost millions and the controversy over it may divide Canada as separatism never could.

Meanwhile, pinched school boards schedule only two periods of physical education a week, because they can't afford a proper daily program. Municipal recreation facalities limp along with inferior equipment.

What all this means is the short end of the stick for youngsters and adults who would rather play than watch — and fewer gold medals for Canadians in '76, because the big money goes professional — never amateur.

Remember When...

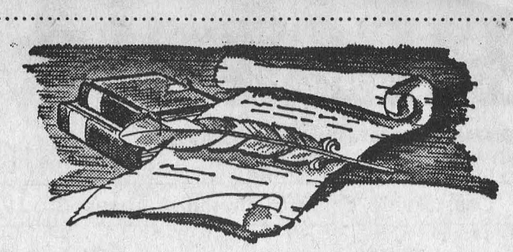

10 YEARS AGO

August 29, 1963

Eastern Breeders open office in Chesterville in the Gillard Block.

Mr and Mrs John Ostler of Newington celebrated their 61st wedding anniversary on August 27.

New North Dundas District High School ready for opening. Five hundred students enrolled.

Mr and Mrs Kenneth McElheran were honoured at a wedding reception held in the IOOF Hall, Avonmore.$

Chesterville Rod and Gun held a very successful fish derby last week. First prize was won by Ronald Prodonick, Berwick; second, Joe Baker, Chesterville.

20 YEARS AGO

September 10, 1953

Three buildings were destroyed in $100,000 blaze in Crysler. The garage, furniture store and dwelling of Leo Page, and a butcher shop and storage locker plant operated by Leon Marcellus, Chesterville.

Standard Paving Company has been awarded the contract for the surfacing of Highway 43 from Chesterville to Finch.

Between forty and fifty attended the family reunion held at the home of Mrs Lillie Gow on Sunday.

Mr and Mrs H. G. Bigelow celebrated their wedding anniversary on Labour Day with friends at a dinner party at Allison Farms.

Mrs Anne Kelly, Chicago, returned home on Friday after spending the past ten days visiting Mr and Mrs Cornelius Kearns and friends at Crysler and Berwick.

30 YEARS AGO

September 16, 1943

Harry McMurray seriously injured when struck by train at The Chesterville Record level crossing 1 mile west of Chesterville.

Paul Clement was badly burned when an engine exploded at his farm east of Chesterville

Mrs Chas. Stansbury left Saturday for Vancouver after attending the wedding of her daughter and spending a few days with her parents Mr and Mrs A. Harradine.

Willie Servage and Gordon McNeil win firsts and seconds at Delta Fair with the former's horses.

Mr and Mrs Hulbert Henderson of Vancouver, B.C., are spending some time with the former's parents, Mr and Mrs Willie Henderson.

40 YEARS AGO

August 24, 1933

More than 70 descendants of the late John Helmer and the former Catherine Baker attended a family reunion held at the home of Mr and Mrs Frederick Helmer, Maple Ridge.

Harold Farrell of Finch, Charlie Davidson of Winchester and Douglas Durant of Chesterville were prize winners at Ottawa Ex, as representatives of the Greater Dundas Calf Club.

Miss Maude Lacey of Lawrence Mass., arrived home for a week's vacation after having covered 2,300 miles in a motor trip through several southern states.

Mr and Mrs Eric Trimble and son Douglas of Munster and Miss Vivian Hill, RN, Montreal visited with Mr and Mrs M. O. Robinson.

Misses Doris and Nina McElheran of Avonmore are visiting Mr and Mrs D. M. McElheran

Coniferous trees emerged at about the time that dinosaurs became extinct.

Forest fires burned over almost 4 million acres in Canada in 1971.



Ann Landers...

Dear Ann Landers : I like the way you come straight to the point. No pussyfooting. No mincing of words. Please don't let me down. My husband has put it to me, and now I am putting it to you.

Ernie has a secretary who is top-notch. Hilda is a human dynamo, knows as much about the business as he does. (Maybe more.) She practically ran the company for the people Ernie bought it from two years ago. This girl is five years older than my husband. She's built like a Canadian out-house but her face would stop an eight-day clock. There is absolutely nothing between Ernie and Hilda and you can bet your life on it.

Question; They travel together to conventions and special assignments. If they book themselves as Mr and Mrs Certain days in the week the airlines give them cheaper rates. This is called the Family Plan.

I don't mind. Do you? — Ernie's Wife

Dear Wife: What's it my business? If YOU don't mind it's all right with me. But if I were in your place I would not allow it. First of all, it's dishonest. And have you considered that if something should happen and the passenger list should show a Mr and Mrs Ernie, you'd be very embarrassed. There are better ways to save a few dollars and I hope Ernie and Hilda can figure them out.

Dear Ann Landers: I have two children, three and four years of age. When I put them in bed for an hour-and-a-half nap from 12:30 p.m. to 2 o'clock, I like to nap myself. I do all my own work and need more rest than most people since I had back surgery two years ago.

The problem is my parents. I have told them they are welcome to come by any time morning, noon or night, but NOT during nap time. They ignore me. Four times in the last three weeks they have awakened me and the children. Each time I ask them NOT to come by during nap time but they say it's ridiculous to be a slave to a schedule — that children are adaptable and it's "good for them" to learn to adjust. A for me, they say, "You can rest any time."

Will you please tell me if I am wrong? What can I do to get through to them that the days they come over and upset my schedule I am a wreck by dinnertime and the children are fussy and irritable? — M.T.

Dear M. T.: You have a right to nap whenever you please. Insure yourself of the privacy you wish by doing as follows: At 12:30 lock the doors, draw shades and play deaf until 2:00. If the doorbell rings, don't answer. If your parents are unable to raise you a couple of times and ask where you were, tell them you were napping. They'll get the message.

Dear Ann Landers: My husband, Cal, and my father never got along. Four years ago we moved to the opposite coast. It helped Cal's asthma.

We have spent two weeks with Mom and Dad every summer since the move. Cal has broken out with hives regularly like a clock, two weeks before we leave for the trip. He says it's because he is afraid of flying. He wants to drive this year and I am deathly afraid of highway travel. What should we do? — Trauma: His and Hers

Dear H. and H.: You fly and let Cal drive. But I'll bet he'll get the gives anyway — because his father-in-law is probably the cause of the eruption — not his fear of flying.

Do you feel awkward, self-conscious — lonely? Welcome to the club. There's help for you in Ann Landers' booklet, "The Key To Popularity." Send 35c in coin with your request and a long, stamped, self-addressed envelope to this newspaper.

THIS WEEK from Ottawa

REGIONAL OFFICES

Regional Economic Expansion Minister Donald Jamieson announced, as part of DREE's decentralization program, the establishment of regional offices in Moncton, Montreal, Toronto and Saskatoon.

The purpose of the decentralization program is to better identify opportunities for economic development and to respond more swiftly to regional needs.

PARTY STANDINGS

A Gallup Poll conducted early in July shows Federal Party standings at about the same level reported in April of this year, but decreased from the June figures.

The Liberals stand at 41%, down one percentage point from June; the Progressive Conservatives at 30% are down 4% from June; while the NDP are at 19%, up 3% from June.

MEAT PRICES DOWN

Following the federal government's announcement of export controls on beef and pork last week, meat prices have started to come down in supermarket chains.

In Ontario, Miracle Food Mart Stores and A & P stores have lowered their beef prices by six to 10 cents a pound. In Quebec, Steinberg's and Marché Union have reduced their beef prices by six to 15 cents a pound, while Dominion Stores are making their second price cut of the week.

Most other food chain stores will also be cutting their meat prices.

NDP CAUCUS MEETS

At the end of a two-day meeting of the federal NDP Caucus, Leader David Lewis urged the minority Liberal Government to adopt four anti-inflation measures proposed by his party.

The NDP Caucus recommended that the Government

- fire Beryl Plumptre, Chairman of the Food Prices Review Board, reconstitute the Board with powers to roll back prices, and take punitive action against profiteering by corporations
- subsidize basic foods like fluid milk, meat and bread
- provide immediate Family Allowance increases, increase basic pensions and allowances to veterans and others on fixed incomes.

Mr. Lewis laid down no ultimatum nor did he insist the Government adopt all the measures. But he did call for an early return of Parliament to deal with inflation.

A MILLION DOLLAR TREE



A million dollar tree — the kind that everyone would like to have in their garden is one of the big attractions of the Better Living Centre at the Canadian National Exhibition this year. Built on the stand of the G. H. Wood Company the tree is made up of notes and coins with a total value of $1,002,779. The biggest single denomination is a $1,000 bill. The display, according to Mr. S. Tughan, Vice-President and General Manager of the Company, symbolizes the fact that preventable sickness costs Canadians more than one million dollars a day.

In the picture, Mr. Tughan hands some more money "leaves" to hostess Linda Hoffman.

Local Holstein is Superior Producer

Sunnylodge President Lily, a purebred Holstein cow in the herd of Angus and Carl Smith, Chesterville, has recently been awarded a Superior Production certificate by the Holstein-Friesian Association of Canada. As a nine-year-old in 305 days on twice-a-day milking, Lily produced 22,648 lbs. milk containing 917 lbs. fat, average test 4.05 percent butterfat. This record has a Breed Class Average of 196 percent for milk and 216 percent for fat. Continued on test for 365 days she produced 25,365 lbs. milk containing 1,019 lbs. fat, average test 4.02 percent butterfat. Lily received a Superior Production certificate for her record of 365 days. In a total of seven lactations on twice-a-day milking she produced 159,122 lbs. milk containing 5,862 lbs. fat, average test 3.68 percent butterfat, for which she received a Silver Seal. Lily is the daughter of the Very good and Superior type sire, Rockdale President.

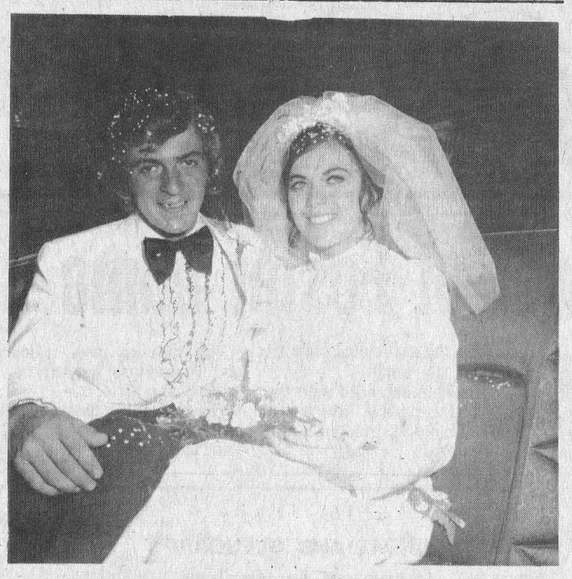

Mr and Mrs Neil Beckstead are shown here following their recent marriage. Neil is the son of Mr and Mrs Burton Beckstead, and Mrs Beckstead is the former Cathy Chambers, daughter of Mr and Mrs Goerge Chambers.

Agricultural courses offered for the inexperienced farmer

You've finally done it — purchased a farm. But how do you go about getting the most out of it? What crops do you plant? Do you raise beef? Horses? The Ontario Agricultural College, in cooperation with the office of Continuing Education, University of Guelph, will be offering evening courses in applied agriculture during the fall and winter semesters.

Because of the courses' popularity in 1972, locations for the classes are being expanded this year. The introductory course in agriculture, which gives participants a broad background and understanding of agriculture, wull be offered in London, Ottawa, Toronto and Guelph beginning the first week of October, the date depending on the location.

In addition to the introductory course, the beef course will begin at the University of Toronto, October 10 and at the University of Guelph, October 11. A new course, soil management for crop production, will be introduced at the University of Toronto, October 9 and at the University of Guelph, October 10.

Instruction for each course will be a minimum of 10, two hour sessions on consecutive weeks, with no exceptions for holidays. Any field tours will be at the discretion of the course instructor. All the courses have been scheduled at the various institutions to allow anyone to take a combination of courses in a given location.

Applications are presently being accepted for the fall program, with a limit of 60 persons for each location. Send for further information and application forms to Gary Hutchison, Coordinator, Office of Continuing Education, University of Guelph, or telephone (519) 824-4120 extension 3401.

Mainly About People

Mr and Mrs Elmer Carley and Alan of Wellington visited over the weekend with Mr P. G. Hewitt.

Mrs Lillian Hughes, Gwen, Gwendolyn and Shawn attended the Majaury-Camlon wedding at Arnprior on Saturday, August 25. The bride is the niece fo Mrs Hughes.

Ernest Brule of Finch received the sad news recently that his sister Rose Doucuett is seriously ill in the General Hospital in Mattawa.

THE HYDRO-ELECTRIC POWER COMMISSION OF ONTARIO

Property For Sale

VILLAGE OF IROQUOIS

The Commission is offering for sale a parcel of land 100 feet by 100 feet and a two-family house, located on Dundas Street, being known as Lot 176, Registered Plan 39, in the Township of Matilda.

For further details, please write to Ontario Hydro, 620 University Avenue, Toronto, Ontario, M5G 1X6, attention: L. K. Laughlen, Property Division, telephone 368-6767 or to Ontario Hydro, 520 Dundas Street, East, Belleville, Ontario, attention: J. W. Cartwright, Property Officer, telephone 968-6721.

Offers to purchase must be submitted in a sealed envelope and must be received by the undersigned before 4:00 p.m., Eastern Daylight Time on September 18th, 1973, at 620 University Avenue, Toronto, Ontario, M5G 1X6. The envelope containing the Offer to Purchase must carry identification that it refers to the Iroquois property.

Offers to purchase must be accompanied by a certified cheque payable to the Hydro Electric Power Commission of Ontario for at least 3 percent of the amount of the offer. Cheques will be returned to unsuccessful bidders.

All offers submitted must allow until September 28, 1973, for acceptance or rejection and must not be withdrawn until after that date. Offers must allow until December 14, 1973, for closing of this sale.

The highest or any offer not necessarily accepted.

W. E. Raney, Q.C.
Secretary
51-1

SYLVANIA'73
Color and Black & White Television/Téléviseurs couleurs et noir & blanc

SEPTEMBER SALE



Carl's Radio & TV
Phone 984-2050
Finch, Ont.

MAC'S Barber Shop



KING STREET
Chesterville

— Men's Hair Styling
— Long Hair cut and shaped

OPEN'
DAYS: — Tuesday to Saturday - 8:30 to 6:00 p.m.

EVENINGS — Tuesday and Friday - 7:00 p.m. to 9:00 p.m.

Closed All Day Monday

LOOKING FOR AN AZ-IZZER?

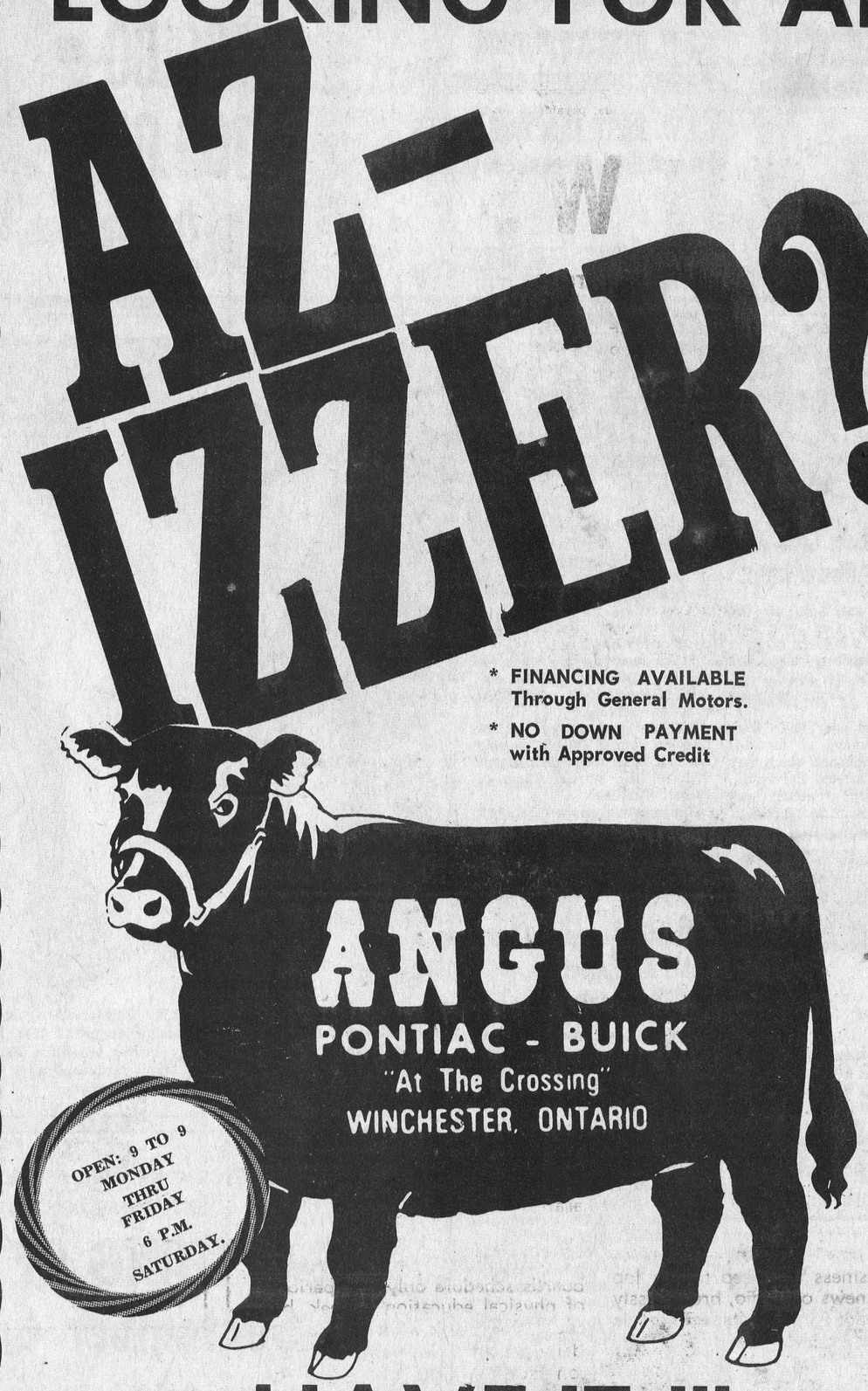

* FINANCING AVAILABLE Through General Motors.
* NO DOWN PAYMENT with Approved Credit

HAVE IT !!!

CHECK THESE A "AS IS" SPECIALS

1969 BUICK SKYLARK
4-Door Sedan Custom
V8, automatic transmission, P.S., Radio, finished in Autumn Gold with Beige interior. Needs only some body work to make it a fine car for some years to come.
Stock No. 9276A
$1295.00

1969 VOLKSWAGON
Stationwagon
4 speed, radio, Dark Green with matching interior. If our body repair shop was not jammed we would have repaired and repainted this one by now, and the price would be higher.
Stock No. 9272A
$995.00

1968 CHEVY II
4-Door Sedan
6 cyl., automatic transmission, Radio, low mileage, white exterior. A very little will make this one into a perfect second car.
Stock No. 9270A
$1045.00

1968 DODGE CORONET 440
4-Door Sedan
6 cyl., radio, automatic Dark Blue in and out. Body real good for the year, minor motor work required. An ideal runabout.
Stock No. 9249B
$295.00

1968 CHEVROLET BISCAYNE
4-Door Sedan
Maroon exterior with Black interior, all good tires, very little rust, almost nothing to spend to pass safety check.
Stock No. 9255A
A STEAL AT
$795.00

1966 FALCON
Stationwagon
3 speed standard transmission, 6 cyl., engine, motor and body both need repairs, but what do you expect for just.
Stock No. 9132B
$99.00

1966 FORD CUSTOM
4-Door Sedan
Brown & Black exterior with Beige interior. Needs a windshield, 2 tires & a good tune-up.
Stock No. 8027A
LOW, LOW PRICED AT ONLY
$295.00

1966 OLDS - 98
4-Door Sedan
Fully powered, windows, seats, steering, and brakes. Air conditioned too! Maroon paint with Black vinyl roof. A classic.
Stock No. 9290A
$645.00

AND... To help you complete the repairs, ANGUS Pontiac Buick will allow a 20% parts discount on all parts purchased for any of the above listed cars, for AS LONG as you own it!

CALL COLLECT 774-2620

(7 SALESMEN TO SERVE YOU)

DON'T MISS THESE !

G.S.W. EASY TWIN TUBS
Washer/Dryer with agitator, ONLY $189.00

G.S.W. EASY ELECTRIC DRYER
No installation required. ONLY $169.00

BUY THE PAIR FOR ONLY $349.00

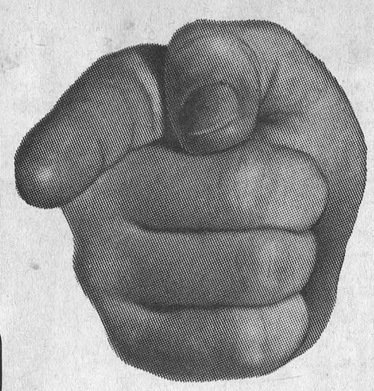

MacINTOSH'S
FURNITURE AND APPLIANCE
Phone 774-2636 Winchester
C-O-O-O-L CLEARAWAY

4-H CLUB Activities

Stormont Beef Club meets at Aitkens farm

The 5th meeting of the Stormont Beef Club was held August 7, at the farm of Herb Aitkins. The meeting was opened with the 4-H Pledge. Roll Call and minutes of the last meeting were read.

Judy Burton and Shelly Wert gave a summary of the 4-H Regional Conference which they attended at Carleton University.

An additional meeting was planned for the banner to be held at Hubert Fleming's, August 9.

The members were shown how to find the amount of protein in the grains or rations their calves are receiving.

The meeting was adjourned and lunch was served.

Seven members were present and Brian Wilson, Ass't Agricultural Representative, presided over the meeting.

This is the summary of the last meeting we had. The 6th meeting has not been decided upon but will be held at the Farm of Hubert Fleming.

The meeting on the "banner" was a success at which now the banner is finished and the exhibit started. Five members turned out.

Stormont Forestry Club holds final meeting of '73 season

The final meeting of the season for the Stormont and Dundas Forestry Clubs was a joint session held on Friday, August 17 at Sandy Mountain Campsite at Hallville.

A quiz was conducted and this was followed by the members being asked to identify 15 species of trees. Keith Hoback, the leader of both groups, corrected the sheets and used them along with considering other activities of the members throughout the year in deciding the top four winners.

While Mr Hoback was tallying the scores a log-sawing contest and tug-o-war was being held. The girls won the tug-o-war. The exertion had been too much for the members and they turned towards the pool for a refreshing dip. The cooling swim was followed by a weiner roast.

The year's winners were announced and resulted as follows: 1st, Peter MacLean, Finch; 2nd, Diane McMonagle, Berwick; 3rd, Linda Erwin, Hallville; 4th, Debbie Potter, Finch. The current winners were each presented with a prize of money.

A pocket knife was presented to Linda Erwin for showing the most participation and interest in club activities.



Mr and Mrs Charles Collingridge of R.R.1, Chesterville celebrated their 25th Wedding Anniversary on Sunday, August 26, 1973. They were married 25 years ago in Holy Trinity Anglican Church, Chesterville, by Rev. Leon Adams. Many cards and gifts were received to mark the happy occasion. — Staff Photo.

Berwick W. I. meet at Foster home

The ladies of the Berwick Women's Institute met recently for the August meeting at the Foster home.

The meeting opened with the Mary Stewart Colect and opening Ode. The Motto was "The best preparation for tomorrow is to do today's work superbly well."

The Roll Call was name one social value you would like to pass on to your children for a healty society. This was answered by eleven members and two guests.

The president, Mrs Clem Rushford, opened the business by reading a poem "The W.I. Show". The minutes were read and adopted, and the treasurer's report was given by Mrs E. Anderson. Communications included notice of the area convention to be held in Parkway Motel at Cornwall on October 18 and 19.

Mrs Irene Casselman reported on the Regal Sales and it was decided to carry on sales for another year.

A Surprise by Mrs Clem Rushford, "On Canada Contest" was won by Mrs Jessie Ouderkirk. The convenor of Education, Mrs Glendon Casselman gave definition of Education — "The trouble with people is not that they don't know but that they won't know." Mrs Casselman had Mrs Adam Anderson gave a resume of the associated country women of the world."

Mrs Casselman ended with the reading "Desiderata" which was found in an old St. Paul's Church in Baltimore.

The meeting was adjourned and lunch was served by the hostess and girls.

The September meeting will be held at the home of Mrs Chris VanTurnout.

Look in the CLASSIFIED First!

THE STORMONT, DUNDAS AND GLENGARRY
COUNTY BOARD OF EDUCATION

RE-OPENING OF SCHOOLS
September 4, 1973

FINCH AND ROXBOROUGH TOWNSHIPS AND GLENGARRY COUNTY

Public Schools and Harmony Glen School for the Retarded will re-open at 9:00 a.m. on Tuesday, September 4, 1973.

Admission — Parents are advised that pupils not already registered may be registered on the opening day of school, Tuesday, September 4th.

Children must be —

— 5 years of age by December 31, 1973, for admission to kindergarten

— 6 years of age by December 31, 1973, for admission to grade 1.

Proof of age will be required for all beginners.

School Permits — Parents enrolling children for the first time will be required to complete a form at the school giving notice of tax support.

Transportation — Transportation routes will be the same as in 1972-73 unless parents have been notified otherwise.

Hours of Attendance — September 4, 1973.
All classes will begin at 9:00 a.m. on September 4, 1973, and terminate at 12:00 noon. Parents are advised that their children will return home after 12:00 noon on September 4th rather than after 3:30 p.m. There will be no school in the afternoon on that day.

1973-74 SCHOOL YEAR CALENDAR FOR PUBLIC SCHOOLS

	M	T	W	T	F	M	T	W	T	F	M	T	W	T	F	M	T	W	T	F	M	T	W	T	F
SEPT.						■	◢	5	6	7	10	11	12	13	14	17	18	19	20	21	24	25	26	27	■
OCT.	1	2	3	4	5	■	9	10	11	12	15	16	17	18	19	22	23	24	25	26	29	30	31		
NOV.				1	■	5	6	7	8	9	12	13	14	15	16	19	20	21	22	23	26	27	28	■	■
DEC.	3	4	5	6	7	10	11	12	13	14	17	18	19	20	21	■	■	■	■	■					
JAN.		■	■	3	4	7	8	9	10	11	14	15	16	17	18	21	22	23	24	25	28	29	30	31	
FEB.					■	4	5	6	7	8	11	12	13	14	15	18	19	20	21	22	25	26	27	■	
MARCH					◢	4	5	6	7	8	11	12	13	14	15	■	■	■	■	■	25	26	27	28	29
APRIL	1	2	3	4	5	8	9	10	11	■	■	16	17	18	19	22	23	24	25	26	29	30			
MAY			1	2	3	6	7	8	9	10	13	14	15	16	17	20	21	22	23	■	27	28	29	30	■
JUNE						3	4	5	6	7	10	11	12	13	14	17	18	19	20	21	■	■	■	■	■

— days and half-days are non-attendance days for pupils. They are professional activity days, including days for parent interviews and legal holidays.

— December 24 to January 2 - Christmas holidays.

— March 18 to 22 - mid Winter vacation.

— June 21 - last day of pupil attendance.

Please Cut Out and Retain for Future Reference

A. E. Kelley,
Superintendent of Schools

T. R. Leger,
Director of Education

THE STORMONT, DUNDAS AND GLENGARRY
COUNTY BOARD OF EDUCATION

RE-OPENING OF SCHOOLS
September 4, 1973

DUNDAS COUNTY Public Schools will re-open according to the following schedule —

a) all Grades 1 to 8 classes,

b) Special Education classes,

c) Seaway Valley Schools for Retarded,
— 9:00 a.m., Tuesday, September 4, 1973

d) Kindergarten classes

— **9:00 a.m. Tuesday, September 4, 1973**
Morrisburg P. S. — town pupils
Iroquois P. S. — town pupils
Morewood P. S. — all pupils
Inkerman P. S. — all pupils
Elma P. S. — pupils from Williamsburg and surrounding area.

— **9:00 a.m. Wednesday, September 5, 1973**
Morrisburg P. S. — out-of-town pupils
Iroquois P. S. — out-of-town pupils
Chesterville P. S. — all pupils
Nationview P. S. — all pupils
Elma P. S. — pupils other than Williamsburg and surrounding area.

— Winchester and Dixon's Corners P. S. — as per timetable previously provided to parents.

Additional Information

Admission — Pupils not already registered may be registered on the opening day of school for the area in which they live according to the above schedule.

Children must be —

— 5 years of age by December 31, 1973 for admission to kindergarten.

— 6 years of age by December 31, 1973, for admission to Grade 1.

Proof of age will be required for all beginners.

School Permits — Parents enrolling children for the first time will be required to complete a form at the school giving notice of tax support.

Transportation — All transportation routes will operate as during the 1972-73 school year except for Maple Ridge Senior School. See detailed notice for Maple Ridge elsewhere in this paper.

Hours of Attendance — September 4, 1973
— All classes will begin at 9:00 a.m., on September 4, 1973, and terminate at 12:00 noon.
— Parents are advised that their children will return home home after 12:00 noon on September 4th rather than after 3:30 p.m. There will be no school in the afternoon on that day.

1973-74 SCHOOL YEAR CALENDAR FOR PUBLIC SCHOOLS

	M	T	W	T	F	M	T	W	T	F	M	T	W	T	F	M	T	W	T	F	M	T	W	T	F
SEPT.						■	◢	5	6	7	10	11	12	13	14	17	18	19	20	21	24	25	26	27	■
OCT.	1	2	3	4	5	■	9	10	11	12	15	16	17	18	19	22	23	24	25	26	29	30	31		
NOV.				1	■	5	6	7	8	9	12	13	14	15	16	19	20	21	22	23	26	27	28	■	■
DEC.	3	4	5	6	7	10	11	12	13	14	17	18	19	20	21	■	■	■	■	■					
JAN.		■	■	3	4	7	8	9	10	11	14	15	16	17	18	21	22	23	24	25	28	29	30	31	
FEB.					■	4	5	6	7	8	11	12	13	14	15	18	19	20	21	22	25	26	27	■	
MARCH					◢	4	5	6	7	8	11	12	13	14	15	■	■	■	■	■	25	26	27	28	29
APRIL	1	2	3	4	5	8	9	10	11	■	■	16	17	18	19	22	23	24	25	26	29	30			
MAY			1	2	3	6	7	8	9	10	13	14	15	16	17	20	21	22	23	■	27	28	29	30	■
JUNE						3	4	5	6	7	10	11	12	13	14	17	18	19	20	21	■	■	■	■	■

— days and half-days shaded are non-attendance days for pupils. They are professional activity days, including days for parent interviews and legal holidays.

— December 24 to January 2 - Christmas holidays.

— March 18 to 22 - mid Winter vacation.

— June 21 - last day of pupil attendance.

Please Cut Out and Retain for Future Reference

A. E. Kelley,
Superintendent of Schools

T. R. Leger,
Director of Education



GORDON McINTOSH
Sales Service
PHONE 987-2923
CRYSLER ONTARIO

AL-MOUR LADIES WEAR
448-3370
KING STREET
CHESTERVILLE

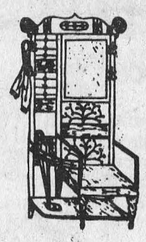

Complete Line of
LADIES
and
TEENS
APPAREL
— OPEN —
9-6 Tuesday to Saturday
Friday 9-1
Closed Monday

MONAST'S
Backhoe Service
* * *
— DIGGING
— TRENCHING
— EXCAVATING
* * *
Chesterville, Ont.
Phone 448-2856 or
448-2168
32tf

Benelli
WORLD'S FINEST MOTORCYCLES



$450.00
Mini Enduro
65cc, 4-speed footshift, 14" spoked wheels, Pirelli Knobby tires, skidplate and Marzocchi forks. Motocross handlebars, fenders, and exhaust.
DON WEEGAR SALES
Morewood
448—2644

NEW Fall FASHIONS
ARRIVING DAILY
Bunny's
933-3281
CORNWALL
111 PITT ST.

Province and Ottawa join for U.S. visitor survey

A year-long study of tourists from the United States to Ontario is being undertaken by the Ontario and federal governments, it was announced by Industry and Tourism Minister Claude F. Bennett.

The $100,000 U.S. Auto Exit survey will be shared on a 50-50 basis between the Tourism and Recreation Studies Branch of the Ontario Ministry of Industry and Tourism and the federal government Office of Tourism. It is designed to collect information from American visitors as they leave the province.

The survey began July 1, and runs to June 30, 1974.

The last such survey, taken in 1971 showed some 22 million Americans visited Ontario and spent an estimated $573,700, 000. This represents some 43 percent of the total recreation and tourism expenditure in the province, Mr Bennettt said.

The survey estimates the number of visitor parties, origins and destinations, expenditures, duration of stay, accommodation usage, reasons for visit and ability to recall Ontario tourist advertising.

It is designed to provide government and various private and public groups with accurate information about U.S. visitors to Ontario; provide reliable data to better plan, develop and manage Ontario tourism and furnish data to facilitate marketing and promotion plans for tourism growth in the province.

The survey is being conducted at Ontario border crossing points. A Toronto-based consulting firm, Traveldata, is conducting the interviews and will code and edit questionnaires as well as provide quarterly and total survey tabulations.

Ontario Ministry of Agriculture and Food

Heat Unit Report

	South Mountain	Chesterville	Morrisburg
Rainfall Last Week	.56	.73	.60
Accumulation to date Starting May 1, 1973	16.69	16.00	17.27
Heat Units Last Week	155	148	137
Accumulation to date Starting May 14, 1973	2411	2418	2338

ANNOUNCEMENT

Mr and Mrs John Waldroff, Finch, wish to announce the marriage of their youngest daughter, Brenda Gail to Lloyd J. Ouderkirk, eldest son of Mr and Mrs Douglas Ouderkirk, Berwick on Saturday, September 15, 1973 at 4 p.m. in St. Luke's Presbyterian Church, Finch. 52-2

CARD OF THANKS

I would like to thank all those who sent cards and visited me while I was a patient in Winchester Memorial Hospital. Special thanks to my cousins Cassie and Hilda for their kindness and help, also Drs. Slowey and Dwayne Justus.

Harold Nottell
51

Grand Champion at '73 CCEA

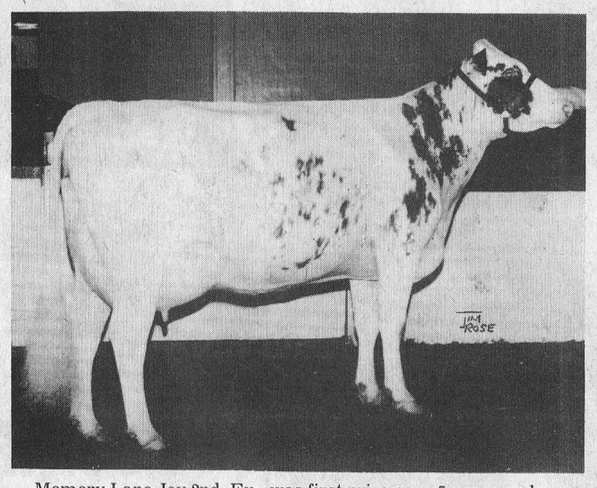

Memory Lane Joy 2nd, Ex., was first prize cow, 5 years and over, Senior and Grand Champion at the Central Canada Exhibition, 1973. Joy is owned by R. Roy Simmons and Son, Finch, Ontario.

Elma

Mr and Mrs Wilfred Carruthers, Hugh Manson and Scott spent Wednesday with Mr and Mrs Gordon Beckstead and children of Ottawa.

Mr and Mrs Egerton Barkley and Brian, Mr and Mrs Gary Pemberton, Mr and Mrs Graham McPherson, Mr and Mrs Don Dillabough attended the wedding of Mr and Mrs Gerald Barkley (nee Ariel Parkhill) at St. Goerge on Saturday.

Mr and Mrs Wilfred Carruthers and Mrs Hugh Manson and Scott spent Friday evening with Mr and Mrs William Beckstead, Riverside Heights.

Mrs Jason Froats, Dunbar, called on Miss Jean Armstrong Saturday evening.

Mr and Mrs Arnold Shaver, South Mountain, Mr and Mrs Don Dillabough, were supper guests of Mr and Mrs Melvin Dillabough recently.

Colquhoun

Mrs Lillian Giles, Dartmouth, N.S., is visiting her daughter Mrs George Daye and family.

Mrs Simms, Ingehart, Mr and Mrs Agar Kleven of Timmins, Mr and Mrs Kipling Casselman of Smiths Falls were recent visitors of Mr and Mrs Kenneth Hummel.

Mr and Mrs Kenneth McMahon, Cornwall, visited Miss Doris McMahon on the weekend.

Mr and Mrs Edgar Bonsall, Long Sault were Friday evening callers of Mr and Mrs Lloyd Gallinger.

Mr and Mrs Pat Curran and family, Greely, were visitors of Mr and Mrs Donald Kyle on the weekend.

Miss Doris McMahon visited Mr and Mrs Neil Shaver recently.

SPECIAL NOTICE
MILLER'S HARDWARE

Due to fire August 20, we will be out of business for quite some time. I would ask your help at this time by immediate payment of all accounts. These may be paid either by mail or at my home.

Miller's Insurance and Bus Line will operate as usual.

Watch for GIANT FIRE SALE to be held in the near future. Details and date will appear in this paper. – BARGAINS GALORE.

John E. Miller
51-1

Thanks...
FROM MILLER'S HARDWARE

TO — Newington, Moose Creek and Monkland Fire Departments for their valued help, without which my loss would have been much greater.

Also to the ladies responsible for serving lunch and to all who helped in any way.

John Miller

HONEY FOR SALE
Honey Now For Sale at
TERMEER'S APIARIES
First Road N.-E. of Goldfield
FINCH, ONTARIO
— Dial 984-2890 —
46tf

NEED A
New or Used
Ford
SEE
BOURGIE - LEPAGE AUTOMOBILES
FORD DEALERS
Centre Town
EMBRUN — ONT.
— 443-2942 —
— Ottawa 236-4989 —
Contact:
R. LEPAGE
Salesman
OPEN EVERY NIGHT UNTIL 9.30

DISCOUNT HEARING AIDS
We still give the salesman's commission of $100.00 OFF the price if you come to the office.
Phone 774-2606
for an appointment
Summers' Hearing Aid Centre
Winchester, Ontario

Does Your Roof Need
REPLACEMENT OR REPAIR?
— call —
TOM HEAPHY
774-2001
R. R. 1
WINCHESTER, ONTARIO

PRO-SIL
LIQUID SILAGE ADDITIVE

THINKING OF $ AND ¢?
PRO-SIL MAKES A LOT OF SENSE!

PRO-SIL is the ideal additive for corn silage. In addition to making corn silage a complete ration, PRO-SIL is an essential ingredient in the production of milk and meat.

PRO-SIL is a liquid silage additive which eliminates the nutritional deficiencies of corn silage. It is highly efficient and particularly recommended in the feeding of dairy heifers and milking cows, with truly amazing results. PRO-SIL added to corn silage is a proven, easy, and economical way of putting weight on feedlot cattle. Why not talk it over with satisfied users? Better still, discuss it with your BROCKVILLE CHEMICAL INDUSTRIES representative. Silage is one of his specialties — and he can provide you with all the facts!

PRO-SIL A better way of giving Nature a helping hand.
BROCKVILLE CHEMICAL INDUSTRIES LIMITED
Toronto Regional Office (416) 625-9030 Chatham, Ont. (519) 352-5010
Elmira, Ont. (519) 669-5401 Alliston, Ont. (705) 435-6962 Hanover, Ont. (519) 364-2060

MARY'S
Air-Conditioned
RESTAURANT
SHELL GAS BAR
MONKLAND
(Hwys. 43 & 138)
346-5489 a

CARL'S RADIO and TV
THIS WEEK'S SPECIAL
20" COLOUR SYLVANIA TV
— $489.95 —
headquarters for . . .
ADMIRAL - PANASONIC
MOFFAT - SYLVANIA
FINCH 984-2050

FYKE'S GARAGE
SHELL PRODUCTS
General Repairs
Body Work — Painting
CHESTERVILLE
448-2070

FULTON BROS. LTD.
CHESTERVILLE
Our Cash Register Tapes valid in this contest instead of entry forms
GROCERIES
Home Hardware
448-2345 u
TV & ELECTRICAL APPLIANCES
448-2195

BOYD'S
Authorized
Chrysler-Plymouth
Dodge Truck Dealer
WINCHESTER
PHONES
Winchester
774-2520
Ottawa
236-6505 n

THE VILLAGE SPORT SHOP
Headquarters for
KAWASAKI MOTORCYCLES
448-2090
CHESTERVILLE

BEGG HOME HARDWARE
Home Hardware Stores
VALUE - SERVICE - DEPENDABILITY
Sunworthy Wallpaper
(14 Books)
Complete Line to Choose from
Crysler 987-2802

INGLESIDE LUMBER
HARDWARE & BUILDING SUPPLIES
THIS WEEK'S SPECIAL
PLAIN WHITE CEILING TILE
12" x 12" ..... each, 13.5c
INGLESIDE 537-2433

"find the fox"
$100 GRAND PRIZE + 3 WEEKLY WINNERS

SEAWAY VALLEY PHARMACY
Angus C. Pate, B. Sc. (Phm.)
— NEW HOURS —
Mon., Tues., Thurs., & Sat. — 9 am. - 6 p.m.
Wed. 9 a.m. - 12 noon — Fri. 9 a.m. - 9 p.m.
Closed for lunch 12 - 1 p.m. Supper 6 - 7 p.m.
CHESTERVILLE 448-2492

Chesterville 448-2927
BERNIE'S
FURNITURE & CARPET CENTRE
THIS WEEK ONLY ! q
SYLVANIA BLACK & WHITE
20" PORTABLE TV $159.00
Bernard St. Germain, Prop.

RULES (1) Pick out the stray letters appearing in some of the ads in this contest. (2) If put in correct order they will spell out the name of a Canadian Town or City where Fox is 'hiding.' (3) Patronize the Contest advertisers and obtain your official entry forms or cash register tape from Fulton Bros. (4) Complete and mail or deliver to the Contest Editor, The Chesterville Record, to reach here on or before Tuesday NOON. (5) The first correct entry drawn each week will receive $10.00 in merchandise vouchers and the second and third will receive a Merchandise Voucher for $5.00. (6) Winners' names will be published in next week's Chesterville Record. (7) There is NO LIMIT to the number of prizes a person may win. (8) All entries become the property of the Chesterville Record and are not returnable. The judges decision must be accepted as final. (9) Any reader of the Chesterville Record is eligible to compete with the exception of anyone directly connected with this newspaper, their advertising and promotion agencies and their immediate families. (10) The "Find the Fox" Contest will be published every week in the Chesterville Record until August 30th, 1973. (11) All contest entries will remain in a ballot box located in the front office of the Chesterville Record. At the conclusion of the contest, the draw for the grand prize of $100.00 ($25 cheque to each of four contest sponsors as chosen by winner). Further details of this draw will be publicized in a later edition of THE CHESTERVILLE RECORD.

A and R GREGOIRE AUTO LTD.
* CHEVROLET
* OLDSMOBILE
* PONTIAC
* BUICK a
Sales & Service
EMBRUN
443-2885 — 443-2842

GORDON McINTOSH SALES LTD
for the finest in . . .
COLOUR TELEVISION and HI-FI
from CANADA'S OWN . . .
ELECTROHOME... an extra degree of excellence
CRYSLER 987-2923-4

Fabrics UNLIMITED
CONTEST SPECIAL
60" REVERSIBLE CRIMP SUITING
Reg. $5.98 yd.
SALE — $3.98 yd.
WINCHESTER
774-2207

BYERS BUILDING SUPPLIES
STORE — 448-3318
YARD — 448-2182
CHESTERVILLE

C and M TEXACO
TEXACO
Gas — Oil — Tires
Batteries
MAJOR & MINOR REPAIRS
CHESTERVILLE
448-9107

LEDUC'S MARKET
For this week's money-saving specials, see PAGE 8
FINCH
984-2270

THIS WEEK ONLY !
SYLVANIA
LIGHT BULBS
40-60-100 watt
22c each
at
CHESTERVILLE
448-2377

MAGEE DOMINION HARDWARE e
DOMINION HARDWARE
"The Hardware Specialist"
984-2269
FINCH

LANNIN'S GARAGE
An Outlet Of
PINKUS AUTO PARTS
G "The Tire People"
CHESTERVILLE
448-2361

COMMUNITY SHOPPING CENTRE
A. T. David & Sons
G.W.G. Jeans — Dry Goods
Ladies & Gents Ready to Wear — Boots & Shoes
CHESTERVILLE
448-2370

ALL FROM LADIES WEAR
KING ST. 448-3370
CHESTERVILLE
Ladies & Teen Apparel
Tues. to Sat. 9 — 6
Friday till 9
Closed Monday

Chevrolet OLDSMOBILE
UPPER CANADA MOTOR SALES LTD.
60 New Cars All Ready For Delivery
SAVE $$$ NOW
MORRISBURG
543-2925

MacINTOSH'S
FURNITURE AND APPLIANCE
Serving you for over a Quarter Century from the same location
WINCHESTER
774-2636

JACK MacMILLAN FUELS
n LTD.
448-2360
CHESTERVILLE

Goldfield South

Mr and Mrs Ron Neville and Donald, Mr and Mrs N. B. Smart and Abigail, Ottawa were Saturday dinner guests of Mr and Mrs Donald Casselman. Mr and Mrs Lloyd Gallinger of Gallingertown spent the evening there also.

Mrs J. M. Wiese and Debra Lee returned to Toronto Sunday after spending some time with Mr and Mrs D. Casselman.

Mr and Mrs Ron Neville and Donald of Ingleside are holidaying at Sault Ste. Marie.

Friends were shocked to hear of the death of Mr Waverly Ross. Mrs Ross was the former Dorothy Casselman of this area.

Going away?... Don't forget to be a ⊕ Blood Donor before you go!

BE A REGULAR BLOOD DONOR

Deep Cut

FOOD SPECIALS

White Sugar
5 lbs. 89c
Salada Prior Pack Tea Bags
Pkg. o f100 ..... 75c
Crisco Oil
32 oz. btl. 99c
Provigo Flour
7 lb. bag 79c
Country Corn Flakes
3 10 oz. boxes .. $1.00
Rosedale Creamed Corn
19 oz., 2 ..... 45c
Provigo Coffee Whitener
11 oz. btl. 79c
Colgate Soap
9 bars 99c
Pink Salmon
1-2 lb. tin 49c

LAFLAMME'S GROCERY
KING STREET
Phone 448-2822

BEAVER HOMES

Start enjoying the good life now in a new Beaver Home like the Collingwood illustrated above. Choose from over 50 distinctive designs all with the precision made, pre-manufactured components delivered to your building site for fast erection. It's home ownership made easy and affordable, the Beaver way. Before you make the big step... talk it over with your Beaver Home Consultant. Call your nearest Beaver Store or mail coupon below...

For Free Full Colour Homes Catalogue fill in and mail to:
Beaver Lumber Co. Ltd.
Planned Buildings Division
570 Harrop Drive, MILTON, Ont.

Name_____
Street_____
City/Town_____ Phone_____
I own a lot YES ☐ NO ☐
I plan to build this year:
YES ☐ NO ☐

T-I-M-B-E-R . . .

Twp. working on environment clean-up

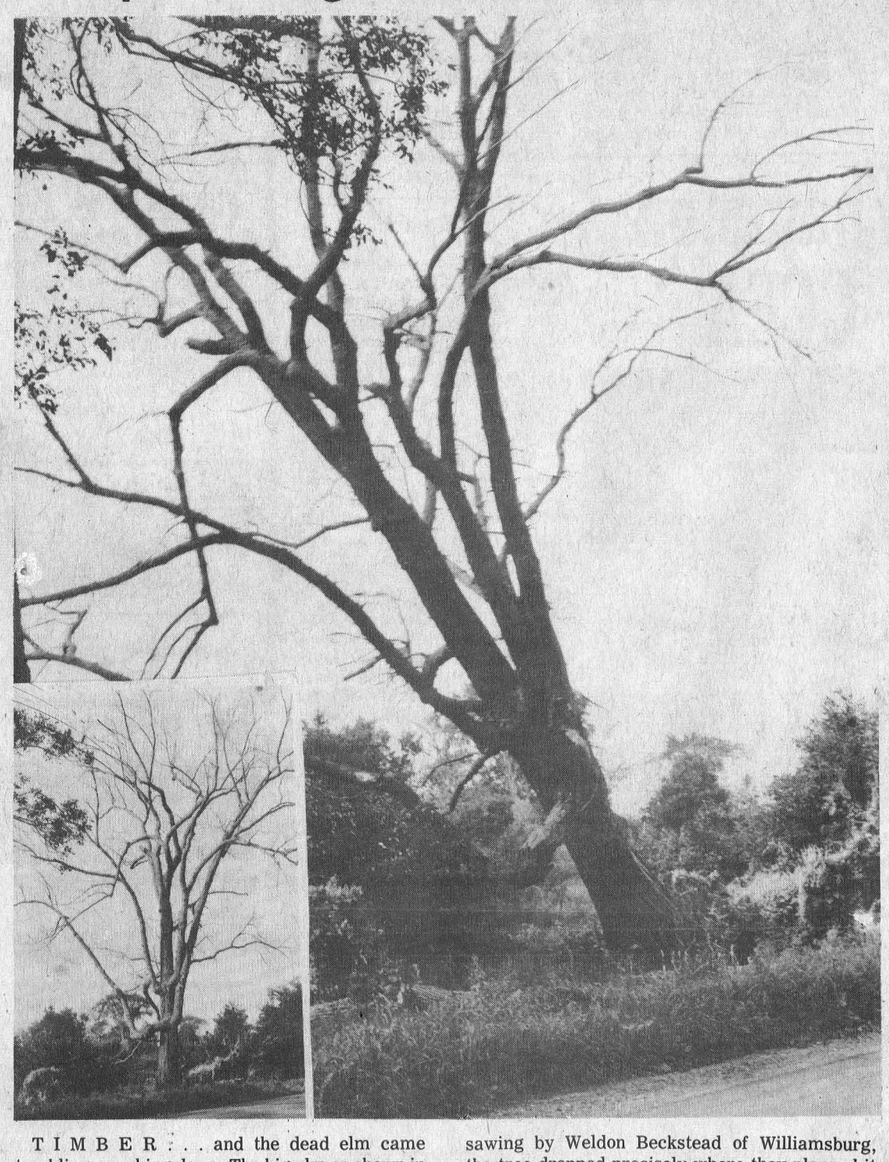

TIMBER . . . and the dead elm came tumbling, crashing down. The big elm as shown in the inset was viewed from all sides before the actual cutting began. Following 10 minutes of sawing by Weldon Beckstead of Williamsburg, the tree dropped precisely where they planned it would fall. — Staff Photo.

Winchester Township have joined in the plans to clean up our environment. Over the past few weeks they have had crews working throughout their area cutting down and disposing of dead, unsightly trees.

The work crews rise early, which was evident at 6:30 a.m. last Tuesday when we were contacted to come and witness the crew in action.



Jack Durant of Southlawn Farms, Chesterville, who has the contract for cutting the trees, stands over the stump of a tree that was cut the day before. As Jack pointed out the hollow in this big tree renders it almost impossible to control their direction of fall.

The morning activity was along the Nation River just across the road from the residence of Ken Merkley. There were several dead elms that needed to be removed.

By 8 a.m. Bell Telephone personnel were on the scene to drop the telephone lines in case the tree decided to go the wrong way; the SWEEP crew were ready to start their part of the clean-up; Lorne Bell, Township Superintendent, was present to organize and everything was in readiness.

Southlawn Farms, with Jack Durant doing the work have held the contract to cut the trees. On this particular morning Jack decided these large elms were a little too much for his know-how. The "experts from Williamsburg" as Jack called them, were called in.

The experts, Weldon Beckstead and George Richmire viewed the tree from all sides, trying to decide the proper cut to make the tree fall towards the river. Mr Beckstead stated that it is very hard to be sure which way they will fall, it depends a lot on the limb structure and on which side the most weight is.

The saw was fired up and the cutting began. Weldon operated the 36-inch bar saw and George positioned and drove the wedges home. Jack explained that the saw Weldon was using in this case weighed in at around 70 pounds and had as much horse power as a small snowmobile. "A real man-killer," were Jack's words.

Following 10 minutes of cutting, the saw was shut down and Weldon left the vicinity of the tree trunk. We thought they had given up on the "big fellow."

George continued to position and drive wedges deeper — by this time an enthusiastic group looked skyward watching for in indication of which way it was going to fall.

A sway towards the road and then ever so gently it swung back towards the river, but on the return towards the river it kept right on going. With a resounding crash it hit the ground.

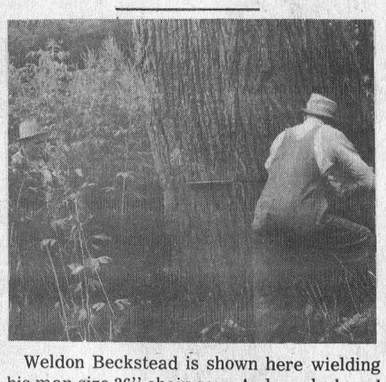

Weldon Beckstead is shown here wielding his man-size 36" chain saw. A closer look and you can see George Richmire standing well clear of the blade. George had the task of placing and driving the wedges.

We wonder now if we were having our leg pulled when they told us they were not sure where or which way the tree would fall. It was dropped precisely where they wanted.

The only disappointing part of the morning's activities was that no one yelled

TIMBER . . .

7th Avenue

Mr and Mrs Mickey Hamilton, Barbara, Toronto, called at the home of Mrs Jennie Flegg Thursday on their way home from N.B.

Miss Natalie Thompson spent the weekend with Mrs Jennie Flegg.

Mr and Mrs Lester May, Jason and Adam, Montreal, spent the weekend with Mr and Mrs Robert May.

Mr and Mrs Allan Thompson and children of Ingleside were Sunday callers at the home of Mrs Jennie Flegg.

Mr and Mrs Gerry Breton and girls, Ottawa were Sunday dinner guests of Mr and Mrs Robert May.

Mrs. Arthur W. Hutt

Mrs Arthur W. Hutt, who had been a resident of Rochester, N.Y., since 1928 died at her home August 6.

Born in Connaught district, she was the daughter of the late Mr and Mrs Henry Murphy. She was educated in Chesterville schools, worked in Chesterville and married Arthur W. Hutt, moving to 1314 English Road, Rochester, N.Y., in 1928.

She is survived by her husband, one son, H. Donald, Jacksonville, Fla.; two daughters, Mrs Rober Cannan (Marge), Columbus, Ohio; and Mrs E. M. Greenwell (Gert), Laurel, Maryland; one sister, Mrs Isabel Hershey, Rochester, N.Y.; twelve grandchildren and two great grandchildren. Funeral mass was in Mother of Sorrows Church, Latta Road.

Pall bearers were four nephews, Denzil Hutt, Chesterville; Francis Sherwood, Rochester, N.Y.; John and Carl Cook, York, N.Y. Interment was in parish cemetery.

Western Flowering Dogwood is sometimes used for piano keys.

Look in the CLASSIFIED First!

St. LAWRENCE COLLEGE
OF APPLIED ARTS AND TECHNOLOGY

FALL VACANCIES IN SEVERAL PROGRAMS IN BUSINESS, APPLIED ARTS & TECHNOLOGY

If you have not yet planned your Post Secondary Education for this Fall, why not come in and discuss your future career opportunities.

Registration for the Fall Semester
— TUESDAY, September 4th, 9:00 - 5:00 p.m.
— WEDNESDAY, September 5th, 9:00 - 5:00 p.m.

R. K. POWELL, Chairman, Campus & Student Services
J. W. ROTHERAM, Chairman, Academic Development
51-1

Canadian Legion
SATURDAY, SEPTEMBER 1, 1973
Russ Hay's Orchestra
Barbecue

A. & R. GRÉGOIRE AUTO Ltée EMBRUN ONT.

SAVE A BUNDLE
LOW MILEAGE BEAUTIES

Stock No. 2234
1968 CHEVROLET —
4-Dr., V-8, PS, PB, Mechanically A-1
Weekend Special $995.00

Stock No. 2226
1970 CHEVROLET IMPALA —
4-Dr., HT, PS, PB, Radio, One Owner
— Make us an offer —

Stock No. 2193
1972 COMET —
2-Dr., 6 cyl., Automatic
If it's economy you want — You must see this car.

Stock No. 3323
1969 FAIRLANE STATIONWAGON —
P.S., P.B., Radio, Low milage, excellent condition
Special $1,750.00

"Trade Where the Action Is"
443-2842
EMBRUN, ONT.
Ottawa Lines: 237-0879, 824-5667

5th Ave. East Osnabruck

Mr and Mrs Raymond Beauregard, Bridgewater, N.S., spent two weeks with Mr and Mrs Harold Rombough, family and friends and accompanied Mr and Mrs Rombough to a wedding in Garson.

Mrs Catherine Armstrong, Kimberly and friend of Toronto, spent the weekend with Mr and Mrs Lawrence Moke and family.

Mr and Mrs Guy Cuerrier and family, Frankford, Mr and Mrs Maurice Cuerrier and family, Varennes, spent some time at the home of Garnet Beckstead.

Mr and Mrs Fleming LaPierre, Freddie LaPierre and friend, Garson, spent a few days at the home of Harold Rombough.

Mr and Mrs Harold Rombough and Mr and Mrs Fleming LaPierre spent some time with Mrs Ethel Fobare, Waddington.

Friends and niehgbours are sorry to learn Mrs Jessie Milross is a patient in the Winchester District Memorial Hospital and Garnet Beckstead is a patient in the General Hospital. We wish them a speedy recovery.

Mr and Mrs Kenneth Cartmill, Kingston, were guests with Mr and Mrs Harold Rombough.

Mrs Annie Ferguson, Mr and Mrs Richard Donnelly were Sunday evening callers at the home of Lawrence Moke.

Mr and Mrs Harold Rombough attended the Dixon wedding at Ingleside.

Mr and Mrs Harold Rombough spent Friday in Kingston and were guests with Mr and Mrs Kenneth Cartmill.

Are You Interested in a NEW or USED CAR?
IF SO, CONTACT:
friendly service
GERALD (MICKEY) McMILLAN
better values
PONTIAC AND BUICK
TOP QUALITY USED CARS
PHONE FOR APPOINTMENT: 448-2908
Brookshell Pontiac Buick
Phone Office: 932-1724
1968 DODGE POLARA 1968 LTD FORD

STOCK UP ON FOOD SAVINGS

SPECIALS

Scotties 2 ply, White or Assorted Colours Facial Tissue, 3 pkgs. of 200 ..... $1.00
Tom. or Veg. Soup, 8 10 oz. tins $1.00
Coronation (special pack) Bread and Butter Pickles, 2 24 oz. jars $1.00
Laura Secord, Assorted Flavours Mini Puddings, 4 5 oz. tins 65c
Coronation Sweet Mixed Spec. Pack Baby Dill Pickles, 2 24 oz. jars $1.00
Viva, 2 ply White or Assorted Colours Bathroom Tissue, 3 pkgs. of 2 rolls, $1.00
With Pork Deep Brown Libby's Beans, 3 19 oz. tins $1.00
Swing Orange Flavour Crystals 5 3 3-4 oz. pkgs 79c
Westinghouse 40, 60 or 100 watt Inside Frosted Light Bulbs, 3 pkgs. of 2 .... $1.00

MEAT

Beef Blade Steaks Regular Cut from the Chuck, lb. $1.07
Fully Cooked, 5 to 6 lbs., Smoked Picnic Shoulders, lb. 89c
One whole chicken cut into 9 pieces plus neck and giblets
Kentucky Style Fresh Cut Up Chicken, lb. 79c
Primrose Frozen, 4 oz. Portion Hamburg Patties, lb. 99c
Mary Miles Skinless Wieners, 6 lb. box, lb. 78c
Primrose Frozen, 4 oz. port. Beef Steakettes lb. 89c

EYE POPPIN' FOOD VALUES
QUALITY FOODS AT BUDGET PRICES

S. A. Outspan Oranges, size 138, doz. 59c
Imported Red Cutting Watermelon, 18 lb. av., each 99c
California Choice White Grapefruit size 48, 6 ..... 69c
Canada No. 1 Tender Sweet Carrots 2 lb. bag, each 29c
Canada No. 1 Yellow Cooking Onions 2 lb. bag, each 39c
Canada No. 1 Fresh Green Cabbage lb. 13c
Brookpark Frozen, Assorted Varieties Meat Dinners, 11 oz. pkg. 57c
Highliner Frozen Surfburgers 16 oz. pkg. 79c

FULTON BROS. LTD.
HOME HARDWARE, ELECTRICAL APPLIANCES
Grocery & Home Hardware 448-2345
Electrical Department 448-2195

BUYING? SELLING? RENTING? HIRING? GO CLASSIFIED

CLASSIFIED ADVERTISING RATES

FOR SALE, FOR RENT, HELP WANTED, ETC., MARRIAGE, ENGAGEMENT and COMING EVENTS, 15 cents a line counting 5 words to a line, minimum $1.00 first insertion. Subsequent insertions at 10c a line, with a 70c minimum. CARDS OF THANKS, 15 cents per 5-word line, minimum $1.00. IN MEMORIAMS, $1.00 plus 40c for each 4-line verse.

The Advertiser agrees that the publisher shall not be liable for damages arising out of errors in advertisements beyond the amount paid for the space actually occupied by the portion of the advertisement in which the error occurred whether such error is due to the negligence of the publisher's servants or otherwise, and there shall be no liability for non-insertion of any advertisement beyond the amount paid for such advertisement

FOR SALE OR RENT — Hereford or Holsteins bulls, off good sires. — Apply to Sullivan Bros., Chesterville, Ont. Phone 448-2332. 19tf

FREE ESTIMATES — For all types of building construction — barns, machine sheds, renovations to houses and other buildings. — Call Dingman's Construction, phone 984-2043 or 984-2343. 14tf

EQUIPMENT RENTALS — Air compressors, dozers, sand, gravel, building heaters, house moving. — Sullivan Bros. Chesterville. Call 448-2660. 16tf

ARTICLES WANTED — Top prices paid for scrap metal; brass, copper, lead, batteries, radiators, paper. — L. R. Bell and Son, 840 Amelia St., Cornwall, 933-1119. 43tf

WANTED — Springers; also open Heifers, complete herds, grades or purebreds.— Edwin Montgomery, phone 984-2237. 27tf

CUSTOM SLAUGHTERING — We will pick up and slaughter your beef and pork, cut, wrap and freeze. — Earl's Meats, 448-2324, Chesterville. 22tf

WANTED — Holstein springers; open and bred heifers, purebred and grade; also complete herds. — Contact Glen Hollister, 984-2381. 12tf

MORTGAGE INSURANCE — If you have purchased a new home, farm or business you should protect your investment with some low cost mortgage insurance. For information on this low cost insurance, call — James R. Moran, agent, Great West Life Assurance Co., College St., Chesterville, Ontario. Phone 448-2834. 39tf

ATTENTION FARMERS

You will recieve the best prices for your dead, sick and disabled cows and horses. We have no collectors. You deal directly with us. You have added benefits of the monies usually paid to collectors. 24-hour service, 7 days a week. — Call collect to Herb Loucks, Winchester, 774-5256, or Guy Machabee, Crysler, 987-2818. Collectors Licence No. 182C69, Receiving Plant Number St. Albert 134RP-69. 40tf

CAR DISPOSAL — Anyone wishing to dispose of old cars - we can accomodate you. We will pick up cars with wheels intact, all others must be delivered to the disposal site. — Sylvio Lachapelle, Finch. 51

HAY WANTED — Any amount of good quality hay.— Apply to John Heuff, Morewood, Ont. Phone 448-2653. 37tf

SNOW TIRES — New, used, re-caps, sizes to fit all models. Mounted on wheels. Give Us A Call. Sylvio Lachapelle. 51

TRUCK DRIVER WANTED — Must have chauffeur's license. Full time employment for city-wide delivery services. — Apply in person to A & B Foods Ltd., Hallville, Ontario. 43tf

FOR SALE — Poles. — W. J. McDonald, St. Andrews, 932-2735. 43tf

LOT FOR SALE — 80 ft. frontage by 200 feet deep, fronting on South Street, fully serviced. — Paul Monast, 448-2168. 45tf

FOR SALE — Baled Hay, any kind; also straw. Free Transportation. — 679-2349 (Alfred). 52

ANTIQUES WANTED — Old glass, coloured pieces, any style, clear pattern glass and old china. Wooden ware; butter bowls, prints, pine corner and flat cupboards, small pine corner and flat cupboards, small pine washstands, sinks, chests, tables, desks, cobblers' benches, settees, spice and coffee mills. Old brass: candlesticks, kettles, mirrors, picture frames, vases. Old iron: pots, coffee grinders, etc. Oil lamps: No matter how large or small, give us a call. — Gordon and Doris McDonald, The Castor Shop, Box 138, Phone 445-5229, Russell. Dec.31, 1973

FOR SALE — Wagon made from one-ton truck, 6-ply tires. — Sylvio Lachapelle, Finch, Ontario. 51

HORSE SHOEING — And trimming. — Contact Mel Craig, Avonmore, 346-5570. 51

FOR SALE — Government inspected sides of beef, and sides of pork available. Cut and wrapped for freezer. — Earl's Meats, 448-2324, Chesterville. 46tf

FOR SALE — Front end loader, heavy duty, to fit 624 International Tractor hydraulic bucket; three furrow Kverneland trip beam plow, like new; two furrow Oliver trip beam plow. — 346-5644, Avonmore. 51

FOR SALE — New Idea corn picker, 1 row, only picked 150 acres. — Brian Wells, 537-2130. 52-4

NOTICE — Anyone wishing to dump refuse in my gravel pit will be asked to pay $1.00 per load. Government regulations require that all garbage must be buried. The $1.00 fee will be used to offset the land-fill costs. — Sylvio Lachapelle, Finch. 51

FOR RENT — House for rent. — John Irven, Crysler, Ont. 49tf

FOR SALE — 1969 Chrysler 300. — Raymond Richmire, Chesterville, 448-2324. 51-2

FOR SALE — 1968 Ford car, 2-door hardtop; 640 Ford Combine, grain header and corn header. — 448-2168. 49tf

APPLES FOR SALE — Reasonable price. — McIntosh Apple Farm, Dundela, Ont. (4½ miles west of Williamsburg). 50tf

FOR SALE — Backend loader; two furrow plow. — 448-3136. 51

FOR SALE — Two piece Chesterfield; floor stand trilight; electric fireplace. All in very good condition. —984-2374 Finch. 51

FOR SALE — Manure spreader, 90 bus., good condition, reasonably priced. — 984-2305. 51-2

SELL REAL ESTATE — Are you willing to work hard for a few years, to establish yourself in a good paying position? Sales experience helpful but not essential. Top commissions paid from the start. Become qualified while in your present position. Excellent opportunity to grow with a young employee minded firm. — Wilfred Amell Realtor, 1-613-932-1611. 51-2

FOR SALE — 18 acres of standing corn for silo, real good; International Heat Houser for 411 or 434; set of heavy tractor chains size 14.9 x 28. — Dwight Droppo, 448-2930. 51

FOR SALE — Apples and tomatoes, or pick your own tomatoes at $1 per 11 qt. basket and $2.75 per bus. — Dentz Orchards and Garden, Iroquois, Ont., on County Rd. No. 2, 4 miles north of Iroquois. Closed Sundays 51-2

FOR SALE — Leonard 10 cu. ft. refrigerator; also 30" G.E. electric range. Can be seen any time after 7 p.m. — 448-2872. 51-2

FOR SALE — Used appliances: 30" range; 40" range; 2 wringer washer; dryer; 2 automatic washers; 3 used fridges. — Bogart Motor Sales, 448-2488. 51-2

FOR SALE — Cottage or Rec room furniture; also automatic washer and dryer, 8 mos. old. — 448-2910. 51-2

HELP WANTED — R.N.A. and nurses aide required for Ruppert's Nursing Home, Newington, experience preferred. — 346-5639. 52

FOR SALE — Used apartment-size piano with bench. — 448-3245. 51-2

FOR SALE — In Chesterville, 2-storey frame house, 3 bedrooms, 1½ bath, paved driveway with garage. — Apply in writing to Chesterville Record Ltd., Box M-657. 52-3

FOR SALE — 3-year old pony, quiet; Dalmation male dog. — 984-2786. 51-2

LABRE'S GROCERY — We now have a full line of school supplies in stock. 52-3

FOR SALE — 1967 Ford XL, PS, Power disc brakes, HT, bucket seats, stickshift, aut. — 448-2421. 53-3

FOR SALE — Golden Bantam Sweet Corn. For large order, call in advance. — Frank Schoones, 448-2270. 52-2

FOR SALE — Hay, baled and stooked, reasonably priced. — 537-2714. 51

HELP WANTED — General labourers to work with tile drainage crew. — J. Vanden Bosch and Son Ltd., Chesterville, 448-2359. 52-2

FOR SALE — Child's crib and dresser, mattress included. Reasonably priced. — 448-2176. 51

FOR SALE — German Shepherd pups. — 984-2667. 51-3

FOR SALE — 300 cement blocks; also 2 rollaway beds, only used 3 mos., like new. — Vince Servage, 448-2687. 52-2

WANTED — 25 or 30 pullets. — 984-2573. 52-2

FOR SALE — 1969 Dodge Coronet in good running condition. — 448-2723. 51

FOR SALE — Sweet corn, Seneca Chief variety, ready September 2. — Raymond Como, R.R.2, Winchester, 448-2768. 51-1

LAKE FRONT PROPERTY WANTED

Large acreage with at least one mile of shoreline. Must have good fishing. Send details to J. Jones, Box 852, Station K, Toronto, Ontario. 51-1

LAND WANTED

Suitable for hunting or fishing. Large or small acreage. Without buildings. Send details of size and other information to M. Taylor, Box 586, Station K, Toronto, Ontario. 51-1

WANTED TO BUY — Purebred Holstein bull in service. — Don Arbuthnot, Russell, 443-5723. 52-2

WANTED — Pot bellied stove or similar type in good working condition. — 448-3329. 51

FOR SALE — 15 geese. — 346-5790 or 346-5622. 51-1

FOR SALE — 75 ton choice Herta seed barley, from certified seed. — George Crites, Maxville, 527-5393. 51-1

NOTICE — We're in a dilemma. We loaned our fridge dollie a few weeks ago. We have it all back but one major piece. We need the one retaining strap. — Harold Greer, 448-2343. 51

FOR RENT — One half Duplex in Avonmore, suitable for one or two adults available October 1. — 346-5720. 51-1

THE STORMONT, DUNDAS AND GLENGARRY COUNTY BOARD OF EDUCATION
requires immediately
Grade V Teacher
for
Maxville Public School
Salary range — $5,600 - $16,400.
Applications will be received by:
A. E. Kelley,
Superintendent of Schools,
S.D.&G. County Board of Education,
305 Baldwin Ave.,
Cornwall, Ontario. 51-1

WANTED
General Labourers
Male and Female for plant work
Apply in Person
MORE-WOOD HOMES LTD.
Morewood, Ontario
51tf

FOR SALE — Crib with mattress and spring; high chair; mattress, never used; stepladder chair; also M-H tractor, twin power, 10ZC Junior. — 984-2541. 51-1

FOR SALE — Upright piano, good condition. —448-3245. 51-2

ESTD B 1905

BROWNLEE
Funeral Home
Finch, Ontario
AMBULANCE
SERVICE
984-2234
46tf

MEATS



Fresh Loin Pork Chops
LB. $1.29
Sweet Pickled Pork Ham
Boneless, 5-6 lb. av.
LB. $1.19
Fresh Fish Fillets
5 lbs. $3.35
Chuck Roast, Farmer's style
LB. $1.19
Sausage, Farmer's style
LB. 45c
Rib Steak
LB. $1.39

IN STOCK
Well-Aged Steer Beef
HINDS
FRONTS — SIDES

Cut and wrapped for freezer
Open Hours:
Thurs., Fri. - 1 to 6 p.m.
Sat. - 8 a.m. to 6 p.m.
until further notice
COUNTRY MEAT MARKET
BILL MARCELLUS
Phone 448-2123
Dunbar, Ont

WANTED — Girl to watch 3 children, one in Grade One. — 774-5403 after 7 p.m. or Saturday. 51

FOR SALE — Puppies, 3 females, police collie mix, good for farm. — 448-2480. 51-1

WORK WANTED — For truck driver, any type of truck, also can do carpentry of any type. — Ronald Lanthier, R.R.2, Ingleside, Ont., 537-2168. 51

FOR RENT — One bedroom upstairs apartment in Ingleside. Available immediately. — 984-2904. 52

FOR SALE — Crossbred boar, 7 mos. old, sired by prized purebred Hampshire boar, price $140.00 — Robert Villeneuve, Maxville, 527-5264. 52-2

VACANCY — Hillcrest Haven Rest Home, vacancy for elderly person or couple. Rates reasonable. — 774-5575. 52-2

FOR SALE — 3-bedroom mobile home, 12' x 60' in good condition. — Dwaine Wheeler, 448-2703. 52-2

BABYSITTING — I will do babysitting in my home, 5 days a week. — 448-3316. 51

FOR SALE — 1968 Ford Falcon, one owner, 59,000 miles, great condition, very economical. Offers? — 448-2380. 51

THE STORMONT, DUNDAS AND GLENGARRY COUNTY BOARD OF EDUCATION
requires immediately
GRADE 5 TEACHER
for
Maxville Public School
Salary range — $5,600 to $16,400
Applications will be received by:
A. E. Kelley,
Superintendent of Schools,
Stormont, Dundas and Glengarry County Board of Education,
305 Bladwin Avenue,
Cornwall, Ontario. 51-1

THE STORMONT, DUNDAS AND GLENGARRY COUNTY BOARD OF EDUCATION
requires immediately
GENERAL VANIER SECONDARY SCHOOL
— Clerk-typist — Salary range $3,900 to $5,800.
— Library secretary — Salary range $4,200 to $5,800.
— ½ time Library Assistant — Salary range $40 to $60 per week.
— the Library Assistant position is for 10 months only per year.
Mr. L. Deruchie, Principal,
General Vanier Secondary School,
1500 Cumberland Street,
Cornwall, Ontario.
Tel.: 933-5500.
CHAR-LAN DISTRICT HIGH SCHOOL
— Clerk-typist — 3 days per week
Salary range $2,340 to $3,480.
Ability to speak French an asset.
Mr. D. M. C. Shaw, Principal,
Char-Lan District High School,
Williamstown, Ontario.
Tel.: 347-2441.
Applications will be received by the principals concerned. 51-1

FOR SALE — Does your TV aerial need repairs or do you need a new one. — 989-5647 after 6 p.m. 54-4

FOR SALE — Silo unloader, Patz, just used 3 years, can be used in a 12-16 foot silo. — 987-5213. 52

NOTICE — Attention N.D.D.H.S. graduates. Order your graduation photos now. 51-1

FOR SALE — Watermelon, last load for this year, while they last. — Silas Curran, 448-2964. 51-1

SPECIAL — Maple Leaf Beef Wieners, lb. 59c; 6 lbs. 3.49. — Leduc's, Finch, Ph. 984-2270. 51-1

IN MEMORIAM

In loving memory of Fred, a dear husband, father and grandfather, who passed away August 29, 1971.
The Putnam Family
51-1

IN MEMORIAM

BELANGER — In loving memory of a dear husband, J. Hector Belanger, who passed away September 4, 1970.
To one I loved so well —
My heart still aches with sadness
And secret tears still flow,
What it meant to lose you
No one will ever know.
When days are long and lonely
And everything goes wrong
I seem to hear you whisper,
"Cheer up and carry on."
When I see your portrait
You seem to smile and say
Don't cry, I'm only sleeping,
We'll meet again someday.
sadly missed and lovingly remembered by wife Cyprienne
51

IN MEMORIAM

MARCELLUS — In loving memory of Charles Dwight Marcellus, who passed away August 27, 1971, and Lew Brown Marcellus, who passed away January 26, 1961.
Beautiful memories are treasured ever,
Of happy days when we were together.
Brothers and Sisters
51

IN MEMORIAM

In loving memory of Kenneth J. Gallinger, who left this life, September 1, 1969.
As we loved him,
So we miss him.
Ada and Girls
51-1

Vice & Craig Ltd.
FUNERAL HOMES
METCALFE, WINCHESTER AND CHESTERVILLE
774-2120
one convenient phone number serves all three locations
Ambulance Service

TRAVEL TRAILERS
* * *
SPRING PRESENTATION OF 1973 MODELS
13' - 32'
* * *
Choose from:
Terry, Golden Falcon, Citation, TravelAire, Taurus, Scotty, Triple E, Glendette and others.
* * *
Several clean, serviced used Trailers
* * *
Lay Away Plan
* * *
Shop where 18 years of conscientious service guarantees your satisfaction
* * *
Open Sunday 1 to 5
* * *
Graveley Trailer Sales
Hwy. 2 West
CORNWALL
27tf

USED EQUIPMENT
FOR SALE
—1 Alamo '30 Plus' Vacuum Pump
— 1 Surge Single Milking Unit
— 1 Beatty Silo Unloader
— 1 6-compartment Mix-Mill
— Several Fill-Rite Silage Distributors
— Reconditioned 3 h.p. and 5 h.p. motors
BYERS FARM EQUIPMENT
448-2185
CHESTERVILLE
Ontario
32tf

RECORD want ads are...

that wonderful, long-awaited holiday you just never seemed able to afford!

... and you're so glad you advertised unused items under "Articles for Sale".
— a quick way to clean the basement,
and a great way to finance a trip!!



448-2144
first for want ad action!

HELP WANTED
Person with knowledge of welding or Labourer willing to learn trade – will teach.
B & M WELDING
R. R. 4, WINCHESTER
Ph. 448-3236
Call after 6 p.m.
51tf

WANTED
OFFICE CLERK
Duties to include Stock Control
Apply in person
MORE-WOOD HOMES LTD.
Morewood, Ontario
51tf

WANTED
CLERK-STENOGRAPHER
Written applications are invited for the position of a Clerk-Stenographer in the Ontario Ministry of Agriculture and Food, Winchester. The position requires filing, typing and shorthand. Salary is dependent on experience. (closing date of applications is August 31st).
51-2

REAL ESTATE FOR SALE

IN WINCHESTER — Nearly new 3-bedroom bungalow in quiet residential area, nicely landscaped lot, $8,000 down will handle, possession arranged.

IN CHESTERVILLE — New 3-bedroom bungalow in an area of new homes. Purchase now and chose your own floor coverings. Asking $25,000.

IN WINCHESTER — Older 3-bedroom home in good condition, very central, large lot. Asking $19,000.

NEAR CHESTERVILLE — Good older home, all conveniences, small barn on 5 acres of land, bordering highway 43. Asking $20,000.

IN WINCHESTER—Good 4-bedroom home, oil furnace, 1 1-2 bath, broadloom in living area, central location. Must be sold. Seen by appointment only.

CONTACT ALLEN SCOTT, 774-2832
Howard E. Biccum Broker
Winchester, Ontario
Days: 774-2832 Evenings: 774-3233

REAL ESTATE FOR SALE

IN WINCHESTER — 1½ story frame, 3-bedroom, bath, living and dining room, modern kitchen, family room, oil furnace. Asking $22,500.

TWO BEDROOM MOBILE HOME — on large lot on Hwy. 43. Price $9,000.

WILLIAMSBURG AREA — Two-story, 3 bedroom, brick house on large lot located on paved road, bathroom, furnace, modern kitchen. Priced at $12,000.

W. C. MacDonald
Realtor
WINCHESTER, ONTARIO
774-2106
(9 to 5)

DEAD ANIMAL DISPOSAL

We pay CURRENT PRICES for your Sick or Dead Animals — CALL COLLECT
□ □ □
GERARD HEBERT & SON
Crysler, Ont. — Phone 987-5364
or LAURIER HEBERT - Phone 448-2612
— 24-HOUR SERVICE —
"AGENTS FOR HANS RUHL PET FOOD"
Licence No. 424-C-73 — Plant No. 228-RP-73

Professional Directory

Fred S. Coons
Fire, Auto, Casualty and Life Insurance
Chesterville 448-2398
Nov. 73

James R. Moran
Life Assurance, Disability Income
Registered Retirement Plans, Family Plans
GREAT WEST LIFE CO.
College St. Chesterville, Ont.
PHONE: 448-2834
Sept. 73

SMITH BROS. GRANITE
"The Monument People"
Established, Known and Trusted since 1882
First-quality Granite — Finest of Craftsmen — Shaped Carving — Latest Design and Method — Written Lifetime Guarantee
Sales Representative
DOUG PRIEUR
R.R.2, Lunenburg
Phone 346-5909
Oct. 73

Clement Insurance Agency
Since 1893
GENERAL INSURANCE
Our knowledge and experience in Insurance enables us to give you first class, prompt, efficient service.
JOHN CLEMENT
Chesterville — Ph.: 448-2598
Dec. 73

LICENSED AUCTIONEER
I solicit your attention:
I can give you a Complete Business-Like Sale Management Service. Costs no more.
R. HAROLD BROWN
— Cornwall, R.R.2 —
Phone 932-7925, Area Code 613
Mar. 74

Jack H. Bush
GENERAL INSURANCE AGENT
Automobile
Fire — Casualty
Farm
Mutuals
Avonmore and Finch, Ont.
June 74

Harold D. Poapst
Insurance and Real Estate Broker
Representative
Grenville Insurance Co.
Automobile, Fire, Casualty, etc.
Phone Us Collect
PH. 774-2602 - WINCHESTER
Aug 73

LICENSED AUCTIONEER
Will handle all kinds of Farm or Household Auctions. Guaranteed results. Reasonable rates. Write or phone for dates at my expense.
DWIGHT TUPPER
CHESTERVILLE, R.R.1

Biccum and McIntosh Ltd.
FOR COMPLETE INSURANCE SERVICE
Fire — Casualty — Life
Phone Collect
Chesterville
— Phone 448-2854 —
Oct. 73

ROSS McCONNELL
(Successor to L. D. Wells)
MONUMENTS
Cemetery Lettering
Lifetime Guarantee
PHONE COLLECT
OR WRITE
WINCHESTER
774-3349
Mar. 74

AUGUST 1973

S	M	T	W	T	F	S
-	-	-	1	2	3	4
5	6	7	8	9	10	11
12	13	14	15	16	17	18
19	20	21	22	23	24	25
26	27	28	29	30	31	-
-	-	-	-	-	-	-

COMING EVENTS

THANKSGIVING SPECIAL — Grand Ole Opry. Nashville. Tennesee, October 4-8, $95. Includes Via Voyageur, 3 nights accommodation, 2 in Nashville, 1 in Detroit on the way home. Tickets to Opry, sight seeing trip in Nashville, Western Hall of Fame, shopping trip, visit to Opryland ($5.00 extra). $25 deposit. Balance by September 25. For reservation — Phone Frank Mullen, Williamsburg, 535-2888. 52-3

REGULAR MEETING — A regular meeting of the Dundas County Federation of Agriculture will be held the first Wednesday of every month at 8 p.m. in the Board Room of the Agricultural Office, Winchester, to discuss current business and topics of interest. Everyone welcome. 41tf

MISCELLANEOUS SHOWER — In honour of Brenda Waldroff to be held in Finch Presbyterian Church Hall on Wednesday, September 5, 1973, at 8 p.m. Everyone welcome. 51-2

DESSERT TEA & CRAFT DEMONSTRATION — Signet Chapter O.E.S. will hold a Dessert Tea and Craft Demonstration at the Community Hall, Finch, September 12 at 8 p.m. Admission $1. 52-2

GOLDEN ANNIVERSARY — Mr and Mrs Fred Cryderman will celebrate their 50th wedding anniversary by receiving their friends at an Open House, to be given in their honour at the Cryderman's cottage on Ault Island from 2-5 p.m. on Sunday, September 2, 1973. 51-1

HAPPY LAND HOLIDAY PARTY — Meet your friends Sunday afternoon, September 2. Music provided, no gate charge. — Wm. Servage. 51

DAIRY PRINCESS COMPETITION — Dundas County Dairy Princess Competition September 22, at 3 p.m. in Chesterville in conjunction with Chesterville Fair. Applicants apply to any member of Dundas Milk Committee. To be eligible applicants must be 16-25, single, resident of Dundas County. Deadline for application, Sept. 15. 52-2

25TH ANNIVERSARY — An evening in honour of Keith and Marguerite Fawcett's 25th Anniversary will be held at Winchester Community Centre, Friday, August 31. Everyone most welcome. 51-1

WINCHESTER TWP. COUNCIL — The regular meeting of the Council of the Township of Winchester will be held on Wednesday, September 5, 1973, at 8 p.m. 51-1

CARDS OF THANKS

CARD OF THANKS

I would like to thank my friends and relatives for visits, cards, treats and flowers while I was a patient in Winchester District Memorial Hospital and Cornwall General Hospital. Special thanks to Dr. McMillan, Dr. Lalonde, and nursing staff on both Maternity floors.

Linda MacMillan
51

CARD OF THANKS

I wish to thank all those who remembered me with cards, letters, gifts and calls while I was a patient in Kingston General Hospital. Special thanks to Dr. G. Kelly and Dr. L. Wilson.

Laura Empey
51-1

CARD OF THANKS

I would like to give my heartfelt thanks to all those who attended "Willie's Day". Without you people this special day would not have been such a successful affair. I hope everyone enjoyed the breadfast, bean dinner and refreshments served at Willie's Happyland, my home. Special thanks to Jimmy Freeman for providing entertainment for both young and old, the singers, bands and musicians and everyone who in any way helped to make this year's Willie's Day such a great success and and at the same time contribute to the Canadian Cancer Society.

Many Thanks To All
Willie Servage and Committee
51

CARD OF THANKS

I wish to express my sincere thanks to all who remembered me with cards, visits, flowers and treats while I was a patient in Ottawa Civic Hospital, also thanks to those who provided transportation for my wife.

Elmer Flegg
51

CARD OF THANKS

I would like to thank every one who sent me cards, flowers and treats while I was a patient in Winchester Hospital; also to all those who helped at home in many ways. Special thanks to Dr. Slowey and the staff on Second Floor. Thanks to Rev. Tattrie and Rev. Gordon for their calls. This will always be remembered.

Jake Smirle
51

CARD OF THANKS

A sincere "Thank You" to all who remembered me while I was a patient in Kingston General Hospital.

Mrs Julia David, Chesterville, Ontario
51

CARD OF THANKS

A sincere thank you to our relatives, neighbours and friends for beautiful floral tributes, memoriams to the Heart Foundation and to the Cancer Society, letters, cards and phone calls of sympathy and comfort in this time of deep sorrow in our family in the loss of a dear husband, father and grandfather, Albert D. Harper. Very special thanks to Dr. Slowey and Rev. Tattrie, those who acted as bearers and the Vice and Craig Funeral Home. We shall never forget the kindnesses extended to us.

The Harper Family
51-1

The Egyptian Saggara Pyramid (2750 B.C.) contained a plywood coffin.

BORN

GRAHAM — Charles and Karen (nee Craigen) are pleased to announce the birth of a son, David Charles, 8 lbs., 2 oz., Monday, August 27, 1973, at Winchester and District Memorial Hospital. 51-1

FOR SALE — 1966 Pontiac Super Sport, automatic, loaded with extras, one owner. — Ph. 984-2270. 51-1

ONLY YOU CAN GIVE THE GIFT OF LIFE!

BE A REGULAR BLOOD DONOR

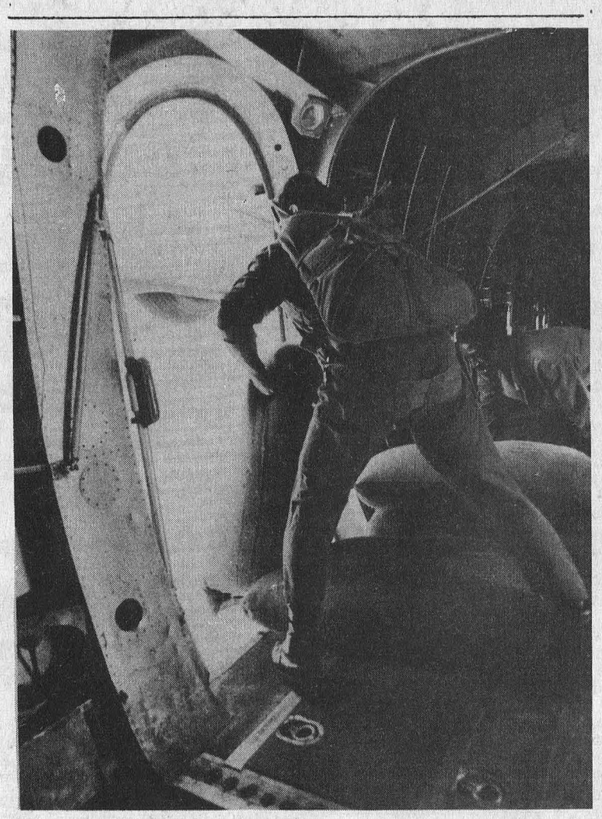

Air drop of cottonseed to be used as fodder for starving animals. Eight Canadian relief and development agencies: CANSAVE, CARE, CUSO-SUCO, HUNGER FOUNDATION, OXFAM, RED CROSS, UNICEF, and WORLD VISION have joined in a Combined Appeal for African Drought Relief (CAADR) to raise one million dollars during August to provide immediate relief — and long-term assistance - to the millions of Africans who have fled the parched earth. They need your help NOW. Send your donations to CAADR (or the participating agency of your choice marking your cheque "For African Drought") Box 497, Station A, Ottawa.

ANNOUNCEMENT

Mr and Mrs Harold Steele, Newington, wish to announce the engagement of their elder daughter, Linda Ruth, to Donald Allen Swerdfeger, son of Mr and Mrs Morgan Swerdfeger, Winchester. Marriage will take place Saturday, September 15, 1973, at 2 o'clock, in Emmanuel Baptist Church, Newington. 51-1



NEWINGTON WESLEYAN METHODIST CHURCH
Rev. R. T. Benson
SUNDAY, SEPTEMBER 2
10:00 a.m. - Sunday School
11:00 a.m. - Morning Worship
7:30 p.m. - Evening Service
Wednesday, Aug. 15 1973
8:00 p.m. - Prayer Meeting
Everyone Welcome
Dec. 72

PRESBYTERIAN CHURCH
Dunbar
SUNDAY, SEPTEMBER 2
9.30 a.m. Morning Worship
Minister: Rev. T. H. Boyd
Apr. 37

PRESBYTERIAN CHURCH IN CANADA
Finch - Crysler
Rev. W. J. Morrison, Minister
Knox, Crysler
SUNDAY, SEPTEMBER 2
KNOX, CRYSLER
9:30 a.m. - Worship Service
ST. LUKE'S, FINCH
11:0 a.m. - Worship Service
All are welcome
Dec. 73

Chesterville - Morewood UNITED CHURCH OF CANADA
Rev. L. Mac. Ferguson
Minister
SUNDAY, SEPTEMBER 2
9:30 a.m. - Morewood United Church.
11:00 a.m. - Trinity Chesterville.
Everyone Welcome
Dec. 73

UNITED CHURCH OF CANADA
Williamsburg - Colquhoun
Rev. D. L. Gordon, Minister
SUNDAY, SEPTEMBER 2
9:45 a.m. - Elma
11:00 a.m. - Williamsburg
8:00 p.m. - Colquhoun
Everyone Welcome
June 73

PRESBYTERIAN CHURCH
Chesterville - Morewood
Rev. George Tattrie
Minister
SUNDAY, SEPTEMBER 2
CHESTERVILLE
9:45 A.M.
MOREWOOD
11:15 a.m. - Worship Service
All Are Welcome
Dec. 72

CHRISTIAN REFORMED CHURCH
WILLIAMSBURG
SUNDAY, SEPTEMBER 2
9:30 a.m. - Psalm 8, Theme "Labour Relations"
8:00 p.m. - Text, Revelations; Chapter 2; verses 1 - 7
Theme - "A Love Letter"
Those who read this are invited to worship the Lord with us.
May 1973

MAPLE LEAF SMOKED PICNIC, lb. 79c
LEG OF LAMB, lb. 89c
BURNS BACON, 1 lb. pkg., ... 99c
MAPLE LEAF WEINERS, 1 lb. pkg. 79c
PORK HOCKS, lb. 49c
FULL SLICED ROUND STEAK, lb. $1.49

EARL'S MEATS
Phone 448-2324 Chesterville, Ont.

BARBECUE SPECIAL
Maple Leaf Beef Wieners
lb. 59c
6 lbs. $3.49
Lean Ground Chuck, lb. 99c
Hot Dog & Hamburg Buns (save 40c) pkg. of 8 4, $1.00

CLOSED MONDAY - LABOUR DAY

Chuck Roast, lb. 99c
Chuck Steak, lb. $1.09
Rib Steak, lb. $1.39
Round Steak, lb. $1.49
Butt Pork Chops, lb. $1.19
Ontario No. 1 Potatoes
10 lbs. 59c
25 lbs. $1.39
Bananas, 3 lbs. 39c
Red Lobo Apples, 3 lbs. 69c
White Cooking Onions
10 lb. bag 89c

LARGE ASSORTMENT OF FRUIT & VEGETABLES

EXTRA BONUS
SAVE 60c
White Enriched Bread, 24 oz.
5 ..... $1.00

Flour, 20 lb. bag, ... $1.99
Powdered Milk, 3 lbs. $1.89
Canned Drinks
case of 24 ..... $2.19
Fruit Cocktail, 28 oz., 2 .... $1.09
Sliced Peaches 28 oz. tin
2 ..... 79c
Canned Pineapples, 2 ..... 59c
Libby's Pork & Beans, 19 oz.
3 ..... $1.00
Aylmer Tomato or Vegetable Soup, 10 oz. 7 ..... $1.00
Breakfast Orange Crystals
6 pkgs. $1.00
Royal Instant Pudding, 3 oz.
6 ..... $1.00
SAVE 30c
Peanut Butter, 2 lbs. 99c
Tea Bags, 100 ..... 59c
SAVE 37c
Sunlight Liquid Detergent, 24 oz.
2 ..... 89c
Bathroom Tissue, 8 rolls 99c

MacLAREN'S SWEET MIX PICKLES, 48 oz. 89c
SWEET GHERKINS, 12 oz. 39c
BABY DILL, 32 oz. 59c

STAIN RESISTANT
CARPET
(reg. $9.95 sq. yd.)
$5.95 sq. yd.

Boy's Dress shoes pr. $2.98
Shirts 98c
SAVE 1/2 PRICE
Slacks ..... $2.00 - $5.98

MANY MORE INSIDE FEATURES
Names of Winners of Draw Posted in Store

SAVE 3-STAR STAMPS FOR BEAUTIFUL PREMIUMS

STORE HOURS
Monday - Wednesday
8 a.m. - 6 p.m.
Thursday - Friday
8 a.m. - 9 p.m.
Saturday
(summer hours)
8 a.m. - 6 p.m.

LEDUC'S
Phone 984-2270 Finch, Ontario
— We Reserve The Right To Limit Quantities —

JEANS BLUE DENIM
THE CURRENT POPULAR GARMENT
Better Makes by Wrangler — Larry Carter — J. P. — Choice of Denim Weight — Flared — Come see these Jeans.
PRICE ..... $6.98 - $11.98

MAGAZINES - NOVELS - COMICS

Good Buy — Men's 'FRUIT OF LOOM or 'MR. BRIEF' Underwear Shorts — white — well made garment.
PRICE, each $1.25

SCHOOL SUPPLIES - We have a supply of most needed items now. Come in while the choice is good.

See our Hand-Made Dolls — a beautiful gift for anyonne.

FOR FALL USE - Uni-Sex Blue Denim Jackets, Size 12 - 18, Warm and Durable.
Price $7.98

MORIARTY'S
THE FAMILY DEPARTMENT STORE
Chesterville, Ont. Phone 448-2354

CHESTERVILLE
Annual Ladies'
FASTBALL TOURNAMENT
will be held at
CHESTERVILLE FAIR GROUNDS
August 31, September 1, 2, 3

Games will start on . . .
FRIDAY, AUGUST 31 — 7:00 p.m.
SATURDAY, SEPTEMBER 1 — 9:00 a.m.
The tournament will continue on Sunday and the semi-finals and finals will be held on MONDAY, SEPTEMBER 3
Day Pass: $1.00 Weekend Pass: $2.00

Canteen on The Grounds
— REFRESHMENTS IN THE ARENA —

DANCE — Saturday, September 1, 18 years and over.
MUSIC BY: 'DEL & ROGER'

New 480 B Construction King

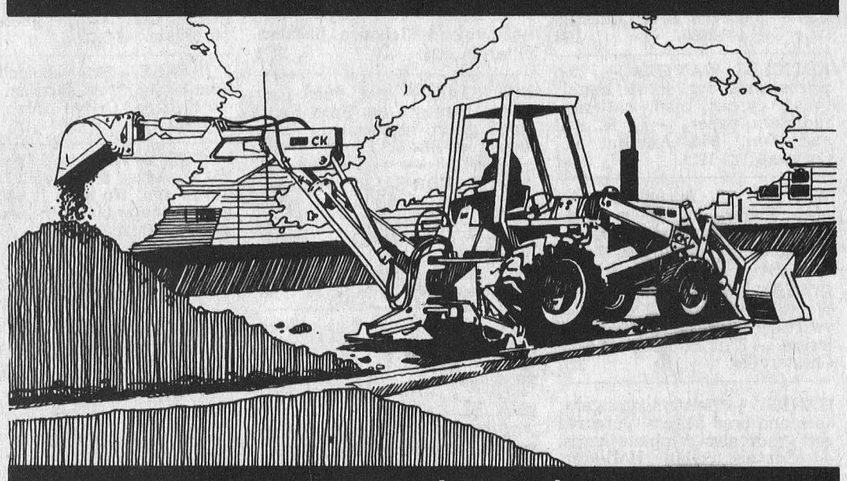

No. 1 Value in 12½'-15½' backhoes

New, exclusive Extendahoe — telescopes 12½' to 15½' hydraulically. Dig deeper, cast further, undercut, dig straight down.
New, 20% more hydraulic capacity. More digging power.
New 2600 lb. lift loader featuring Case power linkage.
New Hydra-Guide — exclusive optional backhoe hydraulic guidance system — automatically fills bucket every pass. Automatically levels flat bottom trench. Dial your choice.
Exclusive Modular 3-Point Hitch System — 4 integral hydraulic cylinders — to raise, lower (down pressure), angle, pitch 3 point equipment, operate auxiliary tools.

see the value leader at our headquarters!
RIGID EQUIPMENT
case
CASE & DAVID BROWN SALES and SERVICE
EQUIPMENT RENTAL & LEASING
Tel. 932-3110
1509 Gerald Street Cornwall, Ontario

LABOURFEST '73
CARDINAL, ONT.
Friday, Aug. 31 to Monday, Sept. 3

DANCING AT ARENA
Friday, 9 p.m. - Midnight — Chucklebait - $1.50 each
Saturday, 12 noon - 5 p.m. — The Happy Travellers — Free
Saturday, 8 p.m. - 1 a.m. — George Hamliton IV — $4.00 each.
Sunday, 2 p.m. - 8 p.m. — The Happy Travellers — Free.
Monday, 12 noon - 12 midnight — Bavarian Brass Band and 'Young Country' — $1.00 each. Children with parents free.

ARENA LICENSED SATURDAY, SUNDAY AND MONDAY

BALL TOURNAMENT — Friday Night, Saturday Afternoon and Sunday Afternoon.
CHICKEN BAR-B-Q'S — Saturday, Sunday and Monday — $1.50
ASTRO FIREWORKS DISPLAY — 8 P. M. SUNDAY
LABOUR DAY PARADE — Begins from Arena - 1 p.m. sharp — Free Parking.
BAND CONCERTS — After Parade — Arena Grounds.
DRAW FOR 26" RCA COLORED TV — MONDAY, 6 P.M. — TICKETS $1.00

Union Local 483, Sponsors of Labo urfest 73, Welcomes One and All to This Weekend of Events

THE LAND OF MILK & HONEY" CHESTERVILLE Record
COVERS EASTERN ONTARIO'S GREATEST DAIRYING SECTION



Stuart Byers was on hand to keep everything on the level. By the gesture he is giving here everything must have been "A-Okay". — Staff Photo.

88' being added to cattle ties



Every building needs a firm foundation. The group here were taking care of the cement mixing. Grounds Committee Chairman Carl Smith is shown seated on the tractor. Carl moved the cement from the mixer to the holes for footings. — Staff Photo.



Volunteer workmen are shown as they pour the footings for an addition to the cattle barn at the fair grounds. From the left, Steven Droppo, Peter Van Kessel, Fair President Keyes Smith, Harold W. Merkley, and Charles Graham. — Staff Photo.

W.I. makes history at Stoney Creek

Women's Institute History was made in August 1973 when over 400 people gathered at the Erland Lee Home, Stoney Creek, for the Official Opening. The occasion was to celebrate the acquisition of the property by the Federated Women's Institutes of Ontario in June of 1972 and to honour Erland Lee and his wife Janet.

With Adelaide Hoodless providing the idea, Erland Lee and his wife Janet helped found the first Women's Institute in 1897. The first constitution was written by Janet Lee on the beautiful dining room table still sitting in the dining room of the Home.

The last of the Lees to reside in the house were Frank, son of Erland, and his wife Katie. Among the special guests were Frank's sisters, Miss Marjorie Lee and Mrs. H. C. Freal, both of Stoney Creek; daughters, Mrs. R. L. Davis, Mrs. Frank Ryan and Miss Allison Lee, Hamilton and Mrs. Leslie Tulk of Newfoundland.

The crowd gathered under the shade of the whispering pines in front of the house for a brief ceremony. The Hon. William Stewart, Minister of Agriculture and Food, brought greetings and commended the Federated Women's Institute of Ontario for the great contribution it had made to the growth of the individual member, in the communities of Ontario, and now, in acquiring the Home for members all over the world.

Greetings were brought from the Associated Country Women of the World, by their deputy president, Dr. Irene Spry, Ottawa. Congratulations were read by Mrs. Austin Zoeller, New Hamburg from Mrs. John McLean, Nova Scotia, president of the Federated Women's Institute of Canada. Mrs. H. L. Noblitt, Ottawa, president of the Federated Women's Institute of Ontario, chairman for the event, gave a short history of the Lee family. James was a staunch United Empire Loyalist, coming to Canada from the United States in 1792. She paid respect to the progressive, public spirited family who have played such a prominent part in the development of their communities, especially to Erland and his wife, for their part in the formation of the Women's Institute. Credit was also given to the Wentworth County for the enthusiasm in accepting the idea. put forth by Mrs. Hoodless. Within 15 years the membership in Ontario was 29,000 and has since encompassed the world.

The ribbon was cut by Mrs. Russel Wise, Puslinch and Mrs. Allan Dickenson, Mount Hope, who were members of the committee when negotiations were begun, and also Mrs. Lyla Lymburner, Port Colborne, president of F.W.I.O. at the time.

South Wentworth District had a Memorial plaque erected on a boulder in front of the home in May 1961. The Historic Sites Board erected a plaque in October, 1967, at the instigation of the F.W.I.O. Eight bus loads came from as far away as 350 miles to be present. Guests toured the house and drive shed and enjoyed refreshments out under a large marque erected at the back of the property.

Area families hold reunions

Cameron family holds reunion at Oxford Mills

Amid sunny and grey skies on July 1 in the Oxford Mills Village Park the second reunion of the descendants of the late Kenneth and Rebecca Cameron of Finch, Ontario, was held. Approximately one hundred and fourteen relatives enjoyed a pot luck picnic in the newly renovated hall.

All families were well represented of Leonard (deceased), Mary, Harold, Rose, Christine, Millard, Esther and Colin (deceased).

Unable to attend due to illness were Mrs Lyle Hunter and Doreen Cameron to whom greetings were sent by card. Others attended from Avonmore, Berwick, Newington, Morewood, Moose Creek, Finch, Dinbigh, Brockville, Wolfe Island, Kingston, Mississauga and Ottawa. Attending from a distance were Mr and Mrs Thomas Love and family of New York and Mrs Lyall Cameron, Terry and Marjorie Cameron of Moose Jaw, Saskatchewan.

Ken Hunter welcomed all to the park and led in a family discussion of when the next reunion would be held. All unanimously agreed to hold the third reunion in three years. A vote of thanks was made to Harris and Rose Rupert who arranged for the use of the park facilities.

Isobel Wooldridge organized races for the younger children, while the senior cousins enjoyed their afternoon football.

Family group pictures were taken and several families remained to partake of a pot-luck supper before returning home.

Darling family holds reunion picnic at Barnhard Island, N.Y.

The Darling picnic was held at Barnhard Island, New York State, July 22. Approximately forty members sat down to dinner at noon with Grace given by Howard Darling. Following dinner a short business meeting was conducted by Helen Waddell in the absence of Captain Ed Panke.

Officers for 1974 are: President, Helen Waddell, Metcalfe; Secretary, Ruth Darling, Massena, N.Y.; Program, Mrs Don Darling, Kenmore, Ontario; Sports, Ronald and Peter Patterson, Cardinal, Ontario.

Mrs John Darling of Chesterville was oldest lady present and Tamara Darling, Massena, and Mark Waddell, Ottawa, were the youngest members present. Get well cards were sent to Mrs Frank Darling, Chesterville and Mr and Mrs Fred Wright, St. Vincent Hospital, Ottawa. Sports and games were enjoyed with prizes awarded. Next year the picnic will be held in Canada on the third Sunday in July.

Mainly About People

Mr and Mrs Adriaan Heuff and Sjenny Lightfoot (nee Heuff), celebrated the 25th anniversary of their arrival in Canada. They landed in Quebec, August 28, 1948 and arrived in Morewood August 29.

CROWDER MONUMENTS WILLIAMSBURG
CEMETERY LETTERING
(DWIGHT CROWDER, PROP.)
... where one of the best can be bought for less!
535-2683
March, 1974

BACK TO SCHOOL

NORTH DUNDAS DISTRICT HIGH SCHOOL — DOCTRINA ARTE CONIUNCTA

TUESDAY, SEPTEMBER 4

Regular Classes until 1.30 p.m.

In order to comply with the new Ministry of Education Regulation which states that secondary schools must provide students with 185 instructional days, it will be necessary to run regular classes on Tuesday, September 4.

Buses will run on schedule Tuesday morning but will leave the school at 1.30 p.m. to return students home.

As students will require a lunch, the cafeteria will be in operation.

Registration Procedure

All returning students will go to their last year's homeroom at 9:00 a.m. to begin their registration procedure. All students, new to North Dundas, will go to the auditorium where they will be assigned to a home room.

Textbooks and Supplies

On Tuesday morning, lockers will be assigned and combination locks will be available for purchase at a cost of $1.20. Textbooks will be distributed by individual subject teachers on Wednesday, September 5. Physical Education uniforms will be available for purchase during the first Physical Education period at an approximate cost of $7.50. Students will be expected to wear the standard Physical Education uniform consisting of socks, running shoes and a T shirt, however, students may purchase these uniforms elsewhere if they wish. Grade 13 textbooks will be on sale on Thursday, August 30 and Friday, August 31.

The Student's Council will collect $1.00 from each student for their Student's Card.

Late Registration

The school will be open Thursday, August 30 and Friday August 31 for students who plan to enrol in North Dundas for the 1973-74 school year but have not yet completed an application form.

51-1

BIRTHS

August 14, 1973 — Mr and Mrs Harvey Linton, R.R.2, Osgoode, A Daughter; Mr and Mrs William Bass, Russell, Ontario, A Son.

August 15, 1973 — Mr and Mrs Wilfred McNairn, Winchester, Ontario, A Son; Mr and Mrs Terrence O'Reilly, R.R.2, Oxford Station, A Son.

August 16,1973 — Mr and Mrs Dennis McEvoy, R.R.1, Osgoode, A Daughter; Mr and Mrs John VanBruinessan, Chestervil l e, Ontario, A Son; Mr and Mrs Wayne Smith, Iroquois, Ontario, A Daughter.

We invite all New Parents to drop in and See Our Complete Line of BABY SUPPLIES and pick up a FREE BABY THERMOMETER
McNEELEY'S Drug Store
Williamsburg, Ont.
Phone 535-2345
25tf

NOTICE TO ALL RESIDENTS

The annual municipal enumeration will be conducted during the two weeks begininng September 4th, 1973. The enumerators are required to visit all residences and check basic information contained on existing enumeration notices. The information is required for municipal and provincial purposes, including voter's lists, school support, the direction of education taxes between the public and separate school systems, the population count, and the distribution of provincial funds to local governments to help reduce tax bills.

GOVERNMENT OF ONTARIO
MINISTRY OF REVENUE

HON. ALLAN GROSSMAN, MINISTER
DONALD A. CROSBIE, DEPUTY MINISTER

51-1

MacEWEN Ford
FORD SALES LIMITED
MAXVILLE, ONTARIO
PHONE: 527-2100
OPEN:
8 a.m. to 9 p.m. Monday through Friday
Saturday - 8 a.m. to 5 p.m.
* COMPLETE BODY SERVICE
* SALES
* SERVICE
* LEASING
"REMEMBER IF YOU DON'T BUY FROM MacEWEN YOU'LL PAY TOO MUCH"

CHESTERVILLE & DISTRICT MINOR HOCKEY ASSOCIATION

REGISTRATION FOR 1973-74 SEASON

to be held only on

SATURDAY, SEPTEMBER 8, 1973

from 9 a.m. to Noon

AT THE

Chesterville Arena

1. The registration Fee will be $10.00 per family plus $1.00 per boy for insurance.
2. No boy may register without documents showing proof of age.
3. A skate and equipment exchange service will be provided at registration. If boys have equipment or skates they wish to exchange for a larger size, they are asked to bring it to registration.
4. An organizationl meeting will be held Tuesday, September 4 at 7:30 p.m. in the dining room of the McCloskey House. All coaches, conveners and officials are asked to attend.

52-2

Special INTRODUCTORY OFFER
BUY ONE GALLON - $14.95
GET ONE for ½ PRICE - $7.45
Special Offer to introduce to you
CARBOZITE
the modern water repellent coating for all your interior and exterior painting. It contains silicone for durability, water repellency, rich appearance. CARBOZITE can be applied with brush, roller or spray.
Available in six popular colours, plus aluminum, black and white.
TEN-YEAR MATERIAL REPLACEMENT GUARANTEE!
With the guaranteed long life of CARBOZITE you save money on both material and labour!
With this INTRODUCTORY SPECIAL
YOU PAY JUST $7.45 for second gallon
WHEN YOU BUY ONE AT REGULAR PRICE
OFFER GOOD for a limited time only — SO SEE YOUR CARBOZITE DEALER TODAY!
BYERS Building Supplies
CHESTERVILLE
STORE 448-3318 LUMBER YARD 448-2182

KITCHEN CORNER



FAMILY BUDGET — Stretched By A Salad

Menu of the Week

Weiners and Hot Potato Salad
Whole Baked Carrots
Hot Buttered French Bread
Cucumber Salad
Peach Shortcake

Weiners and Hot Potato Salad

1 medium onion, chopped
½ cup chopped celery
2 tbsp. bacon drippings or cooking oil
1 tbsp. flour
2 tsp. prepared mustard
¼ cup sugar
1-3 cup vinegar
1 tsp. salt
¼ tsp. pepper
2-3 cup water
1 lb. weiners, cut in ½" pieces-
4 cups hot, diced cooked potatoes

Saute onion and celery in the bacon drippings until soft but not brown. Stir in flour. Add the mustard, sugar, vinegar, salt, pepper and water. Cook and stir until thickened. Taste for seasonings. Mix this sauce with weiners and potatoes. Turn into a greased baking dish. Sprinkle with paprika. Bake at 350 degrees until heated through, about 35 minutes. Makes 4 to 5 servings.

Cucumber Salad

4 medium-sized cucumbers
1 tbsp. salt
1 cup commercial sour cream
2 tbsp. cider vinegar
1½ tsp. sugar
¼ tsp. dill weed
fresh dill or parsley for garnish

Peel cucumbers and slice them very thin. Sprinkle with salt, toss lightly, cover and refrigerate 1½ hours.

Combine sour cream, vinegar and sugar and ¼ tsp. dillweed. Drain cucumbers and press out excess liquid. Add to sour cream and toss lightly. Cover and chill at least an hour. Again toss lightly and garnish with dill or parsley. Makes 6-8 servings.

Peach Shortcake

2 cups sifted flour
3½ tsp. baking powder
4 tsp. salt
1 tbsp. sugar
½ cup butter or margarine
1 egg
1-3 cup milk
whipped cream or unwhipped heavy cream

Sift together flour, baking powder, salt and sugar. Cut in butter finely, using 2 knives or blender. Beat egg and add milk. Add gradually to dry mix, tossing ingredients lightly to make a soft dough. Turn onto lightly floured surface and knead 15 seconds. Put half the dough into a greased round pan and spread with butter. Pat remaining dough to shape of pan and place on top of butter dough. Bake at 425 degrees about 25 minutes.

Split and fill and cover generously with sugared sliced peaches. Top with whipped cream. Or cut in wedges and serve with unwhipped heavy cream for pouring over each serving.

OBITUARIES

Hilda L. Wallace

A resident of R.R.2, Edwards, Ontario, Hilda Louisa Wallace died in Winchester and District Memorial Hospital on Tuesday, August 21, 1973. She was in her 78th year.

Miss Wallace was the daughter of John Alexander Wallace and his wife Louisa Sheldrick.

Two brothers, George and Dwight survive their sister. She was predeceased by one brother Erwin.

Funeral services for the member of the Pentecostal Church were held at Vice and Craig Ltd., Metcalfe, on Friday, August 24, at 2 p.m. Rev. Richard Cooper officiated for the services. Interment was made in the Metcalfe Union Cemetery.

Pall bearers were Lorne Waddell, Norman Cooper, Everett Cooper, Glenn Rodney, Gerald Morris and Kenneth Cooper.

Aletha M. Casselman

Aletha May Casselman, a resident at St. Lawrence Lodge, Brockville, died in Brockville General Hospital on Tuesday, August 21, 1973. She was in her 74th year.

The former resident of Winchester Springs was predeceased by her husband Arnold Josiah Casselman. She was the daughter of Orson Coleman and his wife Arlea Peterson.

Included among the survivors are three daughters, Melba (Mrs Wilfred Boulerice), Prescott; Beverly, Santa Barbara, California; Norma (Mrs Matt Hayes) Prescott; several grandchildren, Karen, Douglas, Ryan, Heather, Lesley, Joanne, Tommy and Patricia; a sister Eardley Coleman, Dundela.

A member of the United Church, funeral services were held at the Vice and Craig Funeral Home, Winchester, on Thursday, August 23, 1973 at 3:15 p.m. Rev. Lloyd Martin of Prescott United Church conducted the funeral services. Interment was made in Maple Ridge Cemetery.

Pall bearers were Ralph Allison, Dalton Robinson, Denzil Robinson, Ralph McIntosh, Delbert Young and Percy Casselman.

George S. Brown

A retired laboratory technician who had worked for the United States Government, George Samuel Brown, 552 Main St., Winchester, died at the District Memorial Hospital on Wednesday, August 22, 1973. He was aged 66 at the time of his death.

Mr Brown is survived by his wife the former Iris Ellen Madden. He was the son of James Albert Brown and his wife Charlotta Jane McCaslin.

Four sisters survive their brother: Mrs Edward Armstrong (Tena), Winchester; Mrs Fred Shaver (Edith), Prescott; Mrs Manley J. Halladay (Ruth), Brockville; Mrs Ida Cross, Winchester.

The deceased was a member of the Pentecostal Church and held membership in the IOOF at Mountain.

Funeral services were conducted by Rev. Chas. Jackson and Lt. Lindsay Rowe, Salvation Army, Kemptville at the Vice and Craig Funeral Home, Winchester at 3:15 p.m. on Friday, August 24. Sheldon and Margaret Robinson rendered a duet during the ceremony. Interment was made in Maple Ridge Cemetery.

Pall bearers were Howard Summers, Gordon Levere, Jim Levere, Gordon Coughlar, Wytze Vanderveen and Albert Blaine.

John W. Foster

A resident of Emma Street, Chesterville, John Wilton Foster, died at the Glen-Stor-Dun lodge on Wednesday, August 22nd. He was in his 83rd year. The former resident of Montreal who worked as a brokerage consultant, is survived by his wife the former Edythe Georgina Milne. e was the son of John Foster and his wife Catherine McQueen.

Mr Foster is survived by one brother, Malcolm of Berwick He was predeceased by two sisters and a brother, Mrs Howard Fulton (Minnie), Mrs W. C. Lee (Annie) and Mills.

A veteran of World War I he received his education in Chesterville Schools and Varsity University, Toronto. He was a member of St. Andrew's Mount United Church and the Royal St. Lawrence Yacht Club.

The funeral service was conducted at the Vice and Craig Funeral Home at 10 a.m. on Friday, August 24. Rev. D. L. Gordon officiated for the service. Interment was made in Maple Ridge Cemetery.

Pall bearers were Jim Sullivan, Richard Casselman, Jack Fulton, Hap Jackson, Don Foster and John McQueen.

Ruth Wiseman

Miss Ruth Wiseman, a 10-year resident of Glen-Stor-Dun Lodge, Cornwall, died on August 15, 1973. She was aged 83 at the time of her death.

Born at Avonmore she was the daughter of Duncan Wiseman and his wife Catherine MacMillan.

The deceased, who had been ill for several years, had lived and worked in Montreal for the major part of her life.

Miss Wiseman had been predeceased by six brothers and five sisters, Hugh, Angus, John, Bill, Osborne, and Ray; Mrs George McRae (Minnie); Maggie; Mrs David H. Campbell (Margaret); Isobel; and Mrs J. Migliore (Dorothy).

Funeral services for Miss Wiseman, who had received her education in the Avonmore area, were held at the Brownlee Funeral Home, Finch, at 2 p.m. on Friday, August 17. Rev. W. E. Sayers officiated. Interment was made in Paul's Hill Cemetery, Finch.

Pall bearers were Gordon Campbell, James Ard, Bill Wiseman, Gordon Brown, Sesel Wert and Hubert Delaney.

Albert D. Harper

A retired Linotype machinist, Albert Daniel Harper, died in Winchester Memorial Hosptial on Monday, August 20, 1973. The resident of 30 Harper Street, Chesterville, had been ill for 5 months and was aged 73 at the time of his death.

A former resident of Ottawa Mr Harper married Irene Marguerite Sirois, in Ottawa on April 18, 1940. Mrs Harper survives her husband

Surviving relatives include, a son, Bernard; daughter-in-law, Linda Hall; grandsons, Kevin, Michael and David; two sisters, Mrs Jessie Hutt, Ottawa; and Mrs Olive Garrett, Ottawa.

Mr Harper was a veteran of World War I. He was a member of the Princess Patricia's Canadian Light Infantry. He received his education in Chesterville Public and High School and was a member of Trinity United Church and Ashlar Masonic Lode, Ottawa.

Funeral services were conducted in the Vice and Craig Chapel, Chesterville, on Thursday, August 24, at 2 p.m. Rev. Goerge Tattrie officiated for the services. Interment was made in Maple Ridge Cemetery.

Pall bearers were Brian O'Connor, Gord McLaughlin, Gary Sirois, Serge Sirois, Maurice Charlebois and Gary Barkley.

Mary T. Amell

Many friends and the family grieved the passing of Mrs David Amell on June 19, 1973 shortly after admittance to GWM Hospital, Perth. Four years prior she survived a severe stroke but the effect took its toll in her 72nd year.

Mary Teresa Spotton was born 26 April, 1902, the daughter of the late William Spotton and Julia Kavanaugh of Glen Payne, Stormont County, Ontario. She obtained an education through Berwick Public School, Finch High School and graduated with a Teacher's Certificate from Ottawa Normal School in 1922.

Her first teaching position was accepted at Riverside near home. The next year she taught at Moose Creek. More adventurous she journeyed to Lanark County and arrived at Lavant in January 1925.

On September 4, 1929, at St. Bernard's Church, Finch, she married David Amell of Snow Road. They settled on the family farm in the rugged hills of Dalhousie Township. Later as a local news correspondent she designated the community with a distinct name Da-la McGlen. There they raised nine children during difficult times of the great Depression.

Mrs Amell taught again at Lavant and Canonto for a few years during WWII. In 1952 she continued her profession at Stanleyville, the Island, Lavant, Hopetown, Plevena, Bridgenorth, SS No. 8 Dalhousie and concluded a much repected teaching career at Lanark (RCSS) in December 1966.

Funeral arrangements were made through Young's Funeral Home, Lanark. A Requiem Mass was celebrated by Rev. E. J. Keyes at St. Columbkill Church. Music was provided by Sister Mary Carmel with vocal assistance from Sister Mary Loretta. The pall bearers were sons while the two eldest grandchildren, Paul Amell and Sheri MacNaughton carried beautiful floral tributes. Interment took place at the Catholic Cemetery, Mcdonald's Corners, on Saturday, 23 June, 1973.

Left to mourn besides her husband are two daughters, seven sons and spouses: William and Marie, Peterborough; Joseph and June, Red Deer, Alberta; James and Judith, Gananoque; Michael and Margaret, Red Deer; Veronica and Malcolm MacNaughton, Amherstview; Bernard and Sherlon, Kingston; Gerald and Julia, Peterborough; Leonard and Josephine, Red Deer; Elaine and Robert Hughes, Gananoque; and twenty grandchildren; also a sister, Petronilla Waldroffe, Northfield, and a brother James Spotton, Mississauga.

SERVICE STATION OPEN THIS SUNDAY

C & M Texaco

* * *

To accommodate the driving public, one service station will be open every Sunday.

PIANO Tuning and Repair

— Complete Refinishing
— Piano Keys Recovered
— Pianos bought and sold
— Player Pianos Restored

WAYNE A. DUNBAR
Call after 6:00 p.m.
448-3245
21tf

TRANSPORTATION

MAPLE RIDGE PUBLIC SCHOOL
FOR SEPTEMBER 1973

WINCHESTER VILLAGE — All 7 & 8 pupils will be picked up at 8:40 a.m. at the Winchester Public School and transported by express bus to Maple Ridge P.S.

CHESTERVILLE VILLAGE — All Grade 7 & 8 pupils will be picked up at 8:40 a.m. at the Chesterville Public School and transported by express bus to Maple Ridge P.S.

MOREWOOD AREA — All grade 7 & 8 pupils will travel on the regular buses to Morewood Public School and then be transported by express bus to Maple Ridge P.S.

ELMA AREA — All Grade 7 & 8 pupils will travel on the regular buses to Elma Public School and then be transported by express bus to Maple Ridge P. S.

MAPLE RIDGE ROAD — Pupils residing on the Maple Ridge Road attending Winchester Public School and Maple Ridge Public School will travel on Docksteader Bus No. 2.

All other routes for Winchester Public School and the Chesterville Public School are the same as for the 1972-73 school year.

Ian G. Reid,
Business Administrator,
Area No. 1

M. N. Hutchison,
Superintendent of Schools,
Area No. 1

51-1

NOTICE

STUDENTS OF NORTH STORMONT DISTRICT HIGH SCHOOL

Please be advised that there will be afternoon classes on Tuesday, September 4.

NOTICE OF SCHOOL OPENING

THE STORMONT, DUNDAS & GLENGARRY COUNTY ROMAN CATHOLIC SEPARATE SCHOOL BOARD wishes to notify all parents that the first day of attendance for all students will be Thursday, September 6, 1973.

This opening date applies to all schools, both English and French, within the Board's jurisdiction.

School would normally begin on September 4th, but this year September 4th and 5th have been reserved for Teacher Professional Development Days.

Yours very truly,

Edmund J. Lunney,
Area Superintendent.

51-1

AUGUST



PRE-FINISHED LAUAN
4' x 8' sheet $3.89
Delivery - 40c — Book Chge. - 15c

RIGID P.V.C. CORRUGATED PANELS
26" x 96" sheet $2.29
Colours: green, white & orange
Delivery - 25c — Book Chge. - 8c

NATURAL ASPENITE
1/4" x 4' x 8' sheet $4.49
Delivery - 40c — Book Chge. 10c

CASH & CARRY

Always a BUY at a PAL Yard

H. S. LANNIN LTD.

Retail Lumber and Building Supplies
Building Contractors

Phone 774-2830 Winchester, Ont.

TRADE-UP TIME!

NEW HOLLAND
SUPER 717
FORAGE HARVESTER
Has Knives With 2 Lives!

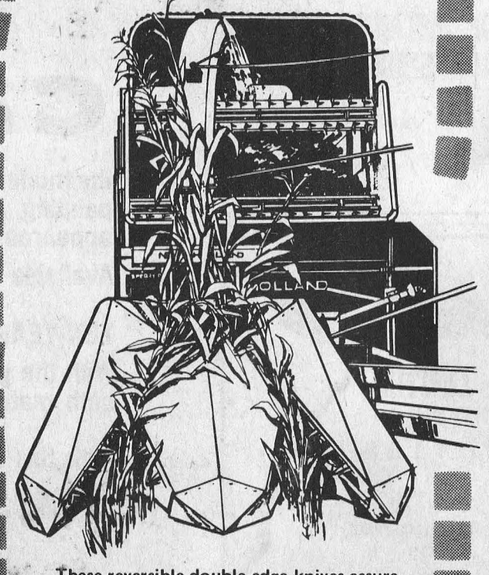

These reversible double-edge knives assure a short clean, uniform cut -- as fine as 3/16-in. with 9 knives. And the built-in knife sharpener makes it easy to restore keen, factory-sharp edges to the knives.

HOUGH BROS.

Machinery and Enterprises

Finch, Ontario Phone: 984-2622

MOVIES

Thurs., Fri., Sat.
Aug. 30, 31, Sept. 1
"THE LITTLE ARK"
Starring Theodore Bikle
The story of two children during the 1953 floods in Northern Holland.
"POCKET MONEY"
Starring Paul Newman and Lee Marvin. One showing only at 7:30 p.m.

SUNDAY NIGHT SPECIAL
SEPT. 2
Showing at 10 p.m.
Doors open at 9:30 p.m.
"DIE MONSTER DIE"
Starring Boris Karloff and Nick Adams
"PICKUP ON HIGHWAY 101"
Starring Jack Albertson & Lesley Warren
Unlike Ontario highway 401, Hitchhiking is permitted on California 101.

Mon., Tues., Wed.
Aug. 3, 4, 5
"SLAUGHTERHOUSE FIVE"
Starring Michael Sachs and Valerie Perrine
A concentration camp picture. Winner of Cannes film festival 1972 award.
Admittance restricted to persons 18 years of age or over.

Thurs., Fri., Sat.
Aug. 6, 7, 8
"SNOOPY COME HOME"
Starring Charlie Brown, Lucy Sally and Clara
"THE REVENGERS"
Starring William Holden, Ernest Borgnine, Woody Strode and Susan Hayward
Recommended as ADULT ENERTAINMENT

THE WINCHESTER

PIONEER HOTEL

STARTING TODAY
Thurs., Aug. 30
AT THE
PIONEER
"SWEET FOLK AND ALL"



535-2881

AUGUST



SPECIALS
ON LONG GOWNS

Parisien Fashions
Brookdale Plaza Cornwall Ont.

(WoolCo Mall) 932-7155

BERRY'S are Building With Faith --- in the Future of Farming!

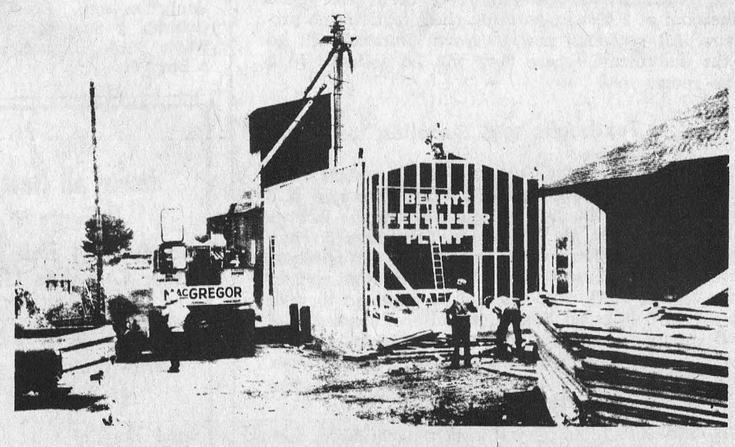

We Are Enlarging our FERTILIZER PLANT at Winchester to Meet the Demands of Tomorrow.

Drop Around To See Us Anytime

D. L. Berry & Sons Ltd.
SOUTH MOUNTAIN 989-2880 WINCHESTER 774-2522 MANOTICK 692-3543
KEMPTVILLE 258-3408 SPENCERVILLE 658-2015

DISTRICT NEWS

South Mountain

Mr and Mrs Donnie Scott and daughters, Barbara and Joanne are spending a few days visiting their son Wayne and Mrs Scott at Hurst, Ontario.

Mrs Edward Muldoone and children of Ottawa are spending a few days vacation with the former's mother, Mrs Neil Doyle and Miss Patsy Doyle of Ottawa.

Mrs John Johnston attended the wedding on Saturday afternoon of her grandson Eric Watson of Cardinal and Susan Grant of Prescott who were married in St. John's Anglican Church, Prescott, August 11, 1973. The reception was held in Grenville Lodge in Maitland, In the evening the guests were all received at the home of the bride's parents, to a turkey dinner. Everyone reported a grand time and after the extreme heat of the afternoon a dip in the swimming pool was enjoyed before coming home. On their return Mr and Mrs Watson will reside in Toronto.

Mr and Mrs Arthur Baker of Con. 6 of Williamsburg called on Mrs John Johnston on Friday afternoon.

The sympathy of this community is extended to Mrs Chris Forrester and family in the very sudden death of her husband who passed away on Sunday morning on August 12, 1973. His body rested at the Purcell Funeral Home till Monday afternoon when the funeral was held with interment in Union Cemetery.

Miss Muriel Stanley returned home last Thursday after spending the last week and a half with her sister, Mrs Chris Brodner of Chataguay Centre, Quebec.

Mrs Viola Marchand entertained eighteen ladies of the South Mountain Women's Institute on Thursday evening August 16. Mrs Moulton of Manotick was the guest speaker of the evening. Mrs Fisher had a quiz and it was decided that the October meeting will be held at the home of W. J. Farrell.

Avonmore

Mr and Mrs Len Smythe returned home after a pleasant holiday to the East Coast.

Mr and Mrs Archie MacGregor of Toledo, Ohio, spent the weekend with Mr and Mrs MacGregor and attended the MacGregor Family Reunion on Sunday at Newington.

Larry Warner of Toronto is spending a few days with his grandparents, Mr and Mrs Ford Warner.

Mr Murdie MacRae returned home on Friday and was accompanied home by Mr and Mrs John MacRae and family of Bramalee.

Mr and Mrs Burns MacIntyre and sons spent a day in Quebec City and visited the Zoo at Granby, Quebec.

Mrs D. H. MacMillan returned to Kingston after spending some time with Mrs Fraser MacRae.

Mr and Mrs Mel Ferguson and children of Brockville visited on Wednesday night with Mrs Ferguson's mother, Mrs E. Finlayson. Mrs Ferguson and Mrs Finlayson attended a shower in honour of Miss Linda Elliot, on Wednesday night at Dunbar.

Mr and Mrs W. M. Campbell accompanied by Mr and Mrs George Adams of Cornwall returned home from a motor tripo to Eastern Provinces.

Recent visitors with Mr and Mrs James Tinkess were Mr and Mrs Harold Harris and family of Kingston, Mrs Ronald Tinkess and family of Elgin, Ontario.

Mr and Mrs T. H. Rutley of Ingleside called on friends here on Wednesday.

Mrs Nellie MacKinnon returned home after spending two weeks at the East Coast.

ANNOUNCEMENT

Mr and Mrs Leo Chambers, Chesterville are pleased to announce the forthcoming marriage of their daughter, Lorraine Catherine to Peter Gerald DeRooy, son of Mr and Mrs Peter DeRooy. The wedding will take place on Saturday, September 22 at 3 p.m., St. Mary's Church, Chesterville. 51

ANNOUNCEMENT

Mr and Mrs Gladstone Winters are happy to announce the marriage of their only daughter Patricia Grace to Milton Wellington, son of Mr and Mrs Clarence Pratt of Thunder Bay. The ceremony took place at 7 p.m. in Thunder Bay Knox United Church on July 24, 1973. The happy couple will be residing at 125 Dease Street, Thunder Bay 'F' P7C 2H7. 51

Monkland

Mrs Ernest Jackson and son, Dean, Avonmore, and Mrs Claude Jackson, MacMillan's Corners were Monday visitors with Mr and Mrs Robert Jackson.

Mr and Mrs Bruce Hill, Mrs Robert Jackson and Basil Gallinger called at Cornwall Gerneral Hospital to visit Mrs Nora Cumming. We all hope to see her home real soon.

The many friends of Mr Herbert Hill will be pleased to hear he has returned home from hospital on Tuesday.

Mrs Velma Dyke, Smiths Falls, is visiting Mr and Mrs Arthur Philips.

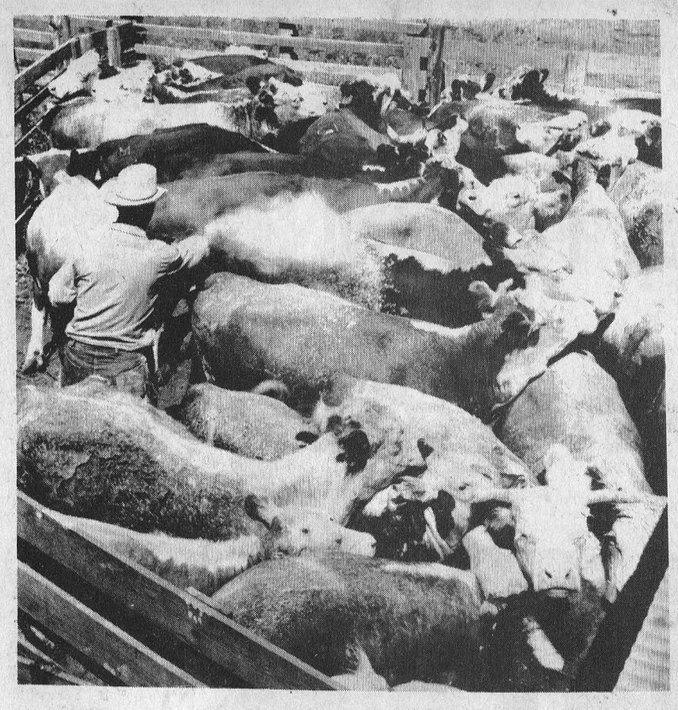

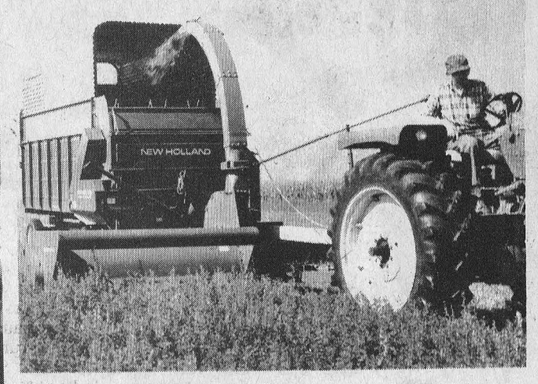

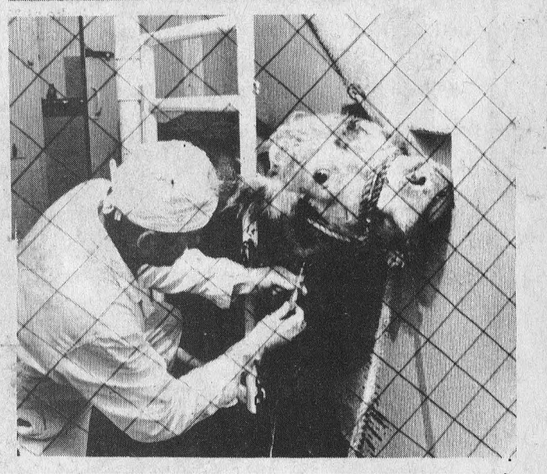

Farmers have discovered several ways to combat parasites which each year cause losses of up to one billion dollars in cattle, according to the U.S. Dept. of Agriculture. The Rancher above is spraying his cattle for external insect parasites while the farmer, above right, has eliminated the possibility of his cattle contacting parasites from the ground by green chopping forages and feeding them in the barn. The researcher, right, is taking a blood sample from an infected steer at the U.S. Agricultural Research Center, Plum Island, N.Y.

FARM NEWS

High protein corn silage

Yes, because of high prices on purchased proteins, high protein corn silage is the material to have in your silo for this coming winter. Why not have your silo full of corn silage testing 12 to 13 percent crude protein on a dry matter basis instead of silage like last year's that tested 7 to 9 percent crude protein. It would be wonderful if we could grow 13 percent protein, high tonnage corn silage but we can't. The next best step is to add protein additives to our corn silage at silo filling time to bring it up from 8 to $130 per ton.

12 percent protein.

This fall every dairyman should consider and should actually add one of the available protein additives to his corn silage.

(a) Urea — contains 280 percent crude protein equivalent and should be added to corn silage at a rate of 0.5 percent, i.e. 10 lbs. per ton of 30 percent dry matter silage. If the silage is drier, correspondingly more urea should be added. Urea must be mixed thoroughly with the silage and it is preferable if this material (corn silage and urea) is put through a blower. Just putting the urea on top of the load of silage and then unloading the material into a horizontal silo without going through a blower is not good enough. If the silage is below 30 percent dry matter and if silage juices will likely seep from the silo it is recommended that urea not be applied to the silage. Urea costs about $120 to

(b) Urasil — is a mixture of urea in water with additional sulfur. This product contains 110 percent crude protein equivalent and should be applied according to manufacturers recommendations. C.I.L. is handling this product in Eastern Ontario. Applicators are also available from C.I.L. to apply the urasil to your silage. It costs $67 per ton F.O.B. Kemptville or $77 per ton at the farm.

(c) Aqua ammonia — is ammonia dissolved in water. It contains about 125 percent crude protein equivalent. It costs about $40 per ton and is available in Eastern Ontario from the United Co-operatives of Ontario (U.C.-O.) . Applicators are available form them as well.

(d) Pro-sil — is a mixture of ammonia, molasses and minerals. It contains 85 percent crude protein equivalent. This product was first developed and tested at Michigan State University. It cost about $106 per ton last year and we haven't yet received a 1973 price on this product. It is more costly than the other three products, but it makes a much more complete feed since it contains minerals etc. Brockville Chemicals Limited sell this product and applicators are available from them.

Most of the manufacturers have mineral and premix packages that best complements corn silage treated with their specific protein additive.

Other corn silage protein additives may be offered for sale in Eastern Ontario this fall in addition to those mentioned above.

We strongly urge you to contact your local distributor to discuss protein additives with him. It will mean literally thousands of dollars to you in either lower purchased feed costs or increased milk production.



OKTOBERFEST

Saturday, September 15. 1973

music by

'The Music Makers' Of Kingston

In The Winchester Community Centre

Proudly presented by
The Winchester Minor Hockey Association

9 p.m. to 2 a.m.

Tickets: $10.00 per couple

FOR TICKETS CALL: 774-3341

Buffet Lunch To Be Served

IMMUNIZATION CLINICS

AND CHILD HEALTH CONFERENCE

The St. Lawrence and Ottawa Valleys Health Unit will hold monthly clinics for infants and pre-school children as below:

THESE CLINICS ARE TO BE HELD EVERY MONTH EXCEPT AUGUST

TOWN	DAY OF EACH MONTH	PLACE	HOURS
Cornwall (Central)	Every Thursday	Justice Building, 340 Pitt St., 2nd Floor	2:00 - 4:00 p.m.
Winchester	1st Tuesday	Presbyterian Church Hall	10:30-11.30 a.m.
Chesterville		Town Clerk's Office	1:30 - 2:30 p.m.
Iroquois	1st Wednesday	Civic Centre	2:30 - 3:30 p.m.
Williamsburg	4th Wednesday	Lutheran Church Hall	10:30-11:30 a.m.
Finch	4th Tuesday	Presbyterian Church Hall	10:30-11.30 a.m.
Alexandria	4th Thursday	Marie Goretti School, St. Paul Street	1:30 - 2:30 p.m.

PLEASE NOTE — The monthly clinics formerly held at Nativity Hall and Trinity Hall will now be located in the Justice Building, 340 Pitt Street, 2nd Floor.

Additional Clinics Will Be Held As Below:

	MAY JUNE JULY SEPTEMBER OCTOBER NOVEMBER		
Brinston	1st Wednesday	Memorial Hall	1:00 - 2:00 p.m.
Lancaster	1st Thursday	Medical Centre	10:00-11:00 a.m.
Apple Hill	3rd Tuesday	Community Centre	1:00 - 2:00 p.m.
Maxville	3rd Tuesday	Community Hall	2:30 - 3:30 p.m.
Glen Robertson	4th Thursday	Notre Dame de L'Assomption School	10:30-11:30 a.m.

MOTHERS: *Why Not Clip This Out!*

MOVE UP MOVE OUT IN A BRAND NEW USED CAR



Richard Wagner

CUSTOMERS & FRIENDS to see the COMPLETE CHEVROLET & PONTIAC LINE-UP

A&R GREGOIRE AUTO

EMBRUN, ONTARIO

443-2885

Ottawa 237-0870, 0879 443-2842

MONAST BOWLING LANES

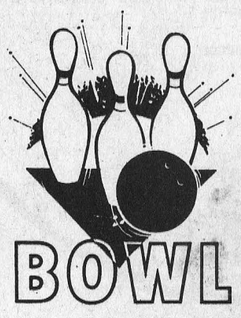

OPENING

Saturday, Sept 1, 1973

* LEAGUE SIGNING
* OPEN BOWLING

Chesterville Ontario

448-2168

WINCHESTER MANAGEMENT & CONSULTANTS

WE SELL SERVICE

INCOME TAX, WILLS, ESTATES, PARTNERSHIPS
BOOKKEEPING, ACCOUNTING, VALUATING

C. HILL

P. O. Box 518 Phone - Winchester 774-2439

1tf

LOUGH, LEWIS & ASSOCIATES

CHARTERED ACCOUNTANTS

Chesterville, Tel. 448-2092

Cornwall Tel. 932-8691 Alexandria Tel. 525-1585.

29tf

St. Lawrence and Ottawa Valley Health Unit

PRENATAL CLASSES

Start September 5th, 1973

in

STORMONT — Cornwall City
Wednesday and Thursday
(Afternoon and Evening)

DUNDAS — Tuesday
(Afternoon and Evening)

GLENGARRY — Tuesday and Thursday
(Evening)

FREE OF CHARGE

All expectant parents are welcome to attend

For information call your Public Health Nurse

Winchester 774-2739 Cornwall 933-1375 (Collect)

Alexandria 525-3833

51-1



ENJOY OUR FINE SERVICE, DELICIOUS FOOD

We take pride in making your meal a pleasure. Coffee break to dinner, service is complete and attentive, food delicious.

Drop in Soon and often

(Take Out Orders)

Country Kitchen Restaurant

WINCHESTER PH. 774-2417

I'M NOT FOOLIN!

Stormont County FAIR

Newington, Ontario

IT'S THE GREATEST

AUG. 31, SEPT. 1,2,3

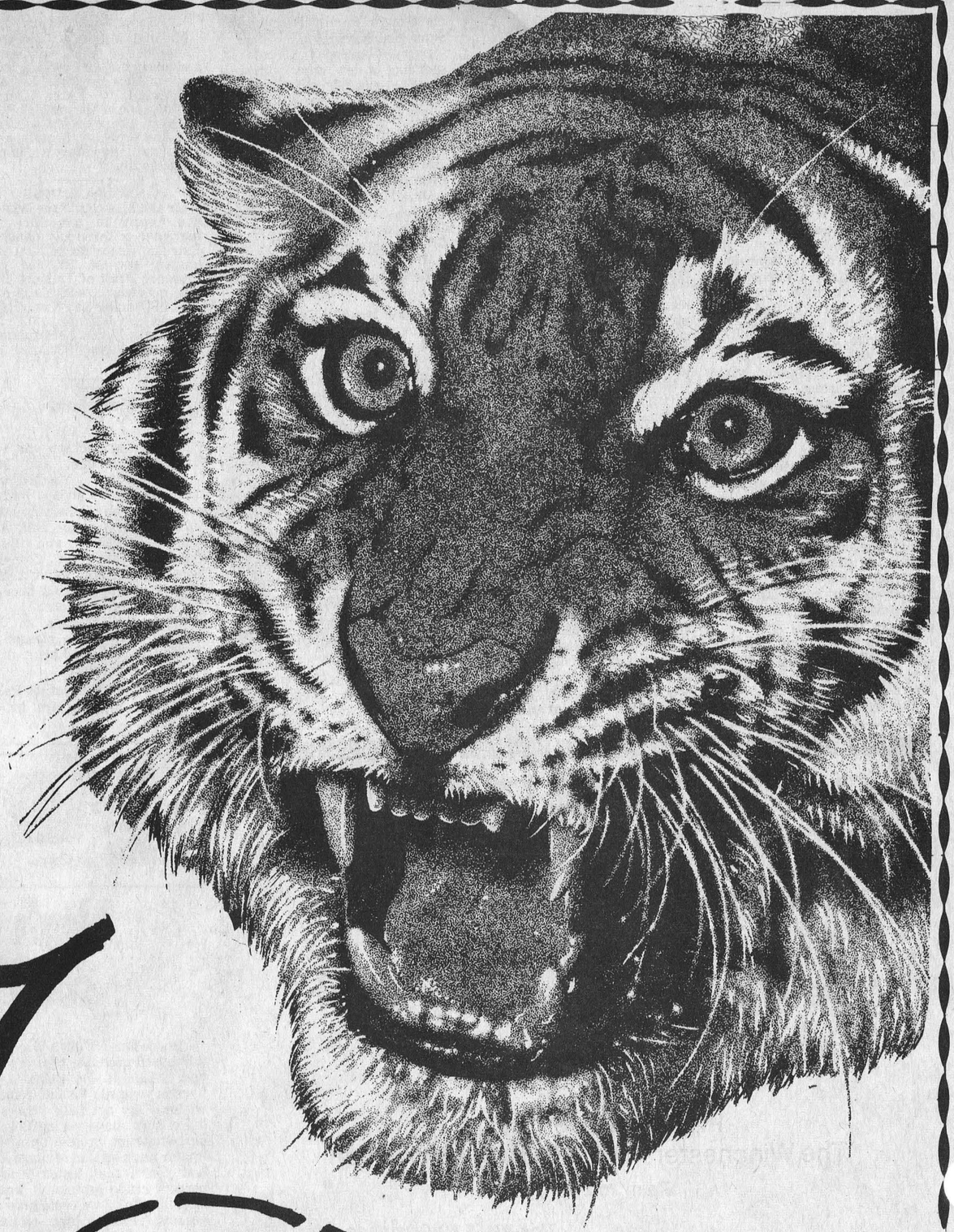



SPECIAL ATTRACTIONS FOR STORMONT COUNTY FAIR

NEWINGTON, ONTARIO

Fri., Sat., Sun., Mon. — Aug. 31, Sept. 1, 2, 3

MIDWAY

FRIDAY — Two Ball Games Under Lights

SATURDAY SEPTEMBER 1

FINCH LEGION PIPE BAND
BALL TOURNAMENT — Cash Prizes
CATTLE & HORSE SHOW
DAIRY PRINCESS COMPETITION
PARADE ($150. in prizes) — HORSE RACES
DANCE — SATURDAY NIGHT

SUNDAY — CHICKEN BARBECUE

BALL GAMES

MONDAY, SEPTEMBER 3

FINCH LEGION PIPE BAND
BALL TOURNAMENT FINALS — CASH PRIZES
HORSE RACES
4-H DAY — PONY SHOW
BEEF SHOW

EVENTS — STORMONT COUNTY FAIR

FRIDAY, AUGUST 31 —
Exhibits must be in place in hall by 12 o'clock. Judging to commence at 1 p.m.

Friday Evening—
Ball Games

SATURDAY, SEPTEMBER 1 —
Parade — $130 in Prize Money
Official Opening
Judging of Four Cattle Shows
Judging of Horse Classes
Two Horse Races Classes
Dairy Princess Competition
Ball Tournament Finals
Sheep and Swine Judging
Finch Legion Band
Hot Meals Served at Dining Hall by St. Mark's U.C.W.

Saturday Evening—
Dance

SUNDAY, SEPTEMBER 2 —
Ball Games
Chicken Barbecue

MONDAY, SEPTEMBER 3 —
Official Opening, 4-H Day
Finch Legion Band
Finals of Ball Tournament
4-H Competitions
Pony Classes
Children's Cattle Class
Two Horse Races
Hot Meals Served by St. Mark's U.C.W.
Beef Class
Grand Parade of 4-H Champions



THIS ADVERTISEMENT SPONSORED BY THE MERCHANTS LISTED BELOW

STORMONT & DISTRICT AGRICULTURAL SOCIETY

United Co-operatives of Ontario Chesterville 448-2377, Finch 984-2450, Cornwall 933-4935	**INGLESIDE LUMBER** 537-2433 Ingleside, Ontario	**LEDUC'S MARKET** 984-2117 Finch, Ontario	**Armstrong Insurance Agency** 987-2117 Crysler, Ontario	Compliments **B. C. MacINTOSH LTD.** Berwick, Ontario, 984-2362
HOUGH BROS. 984-2622 Finch, Ontario	**CARL'S RADIO and TV** 984-2050 Finch, Ontario	**D. & F. FOAM INSULATION LTD.** 984-2528 Finch, Ontario	**THE CHESTERVILLE RECORD** 448-2144 — 448-2137 Chesterville, Ontario	**VILLA NOVA MOTOR HOTEL** 537-2413 Ingleside, Ontario
S. G. Wells and Sons Ltd. Ford - Mercury Dealer Ingleside, Ontario, 537-2287	**GORDON MacINTOSH SALES LTD.** Electrohome TV Crysler, Ontario	**BANK OF MONTREAL** Finch, 984-2981 Newington (sub ag.) 346-55474	**Corlyon's Bicycle Sales & Service** 537-2200 Ingleside, Ontario	**SAM'S BODY SHOP** 537-2482 Ingleside, Ontario
R. KEITH MacMILLAN LTD. Surge Sales and Service Finch, Ontario	**NICK BEEHLER** Electrical Contractor Berwick, Ontario, 984-2877	**Best Wishes From** **THE VILLAGE OF FINCH**	**DERKS EQUIPMENT REG'D.** 448-2462 Chesterville, Ontario	**BANK OF MONTREAL** 537-2511 Ingleside, Ontario
BEGG HOME HARDWARE 987-2802 Crysler, Ontario	**RON-LYN M/M** 346-5529 Newington, Ontario	**GILLARD'S SUPERTEST** 537-2282 Ingleside, Ontario	**MARY'S RESTAURANT** 346-5489 Monkland, Ontario	**MAGEE Dominion Hardware** "The Farmer's Hardware" Finch, Ontario, 984-2269
				W. G. BROWNLEE & SON LTD. 984-2234 Finch, Ontario

TOWNSHIP OF OSNABRUCK