WINCHESTER PRESS

VOL. 82 NO. 16 — WINCHESTER, ONTARIO, THURSDAY, AUGUST 21st, 1969 — PRICE 10 CENTS

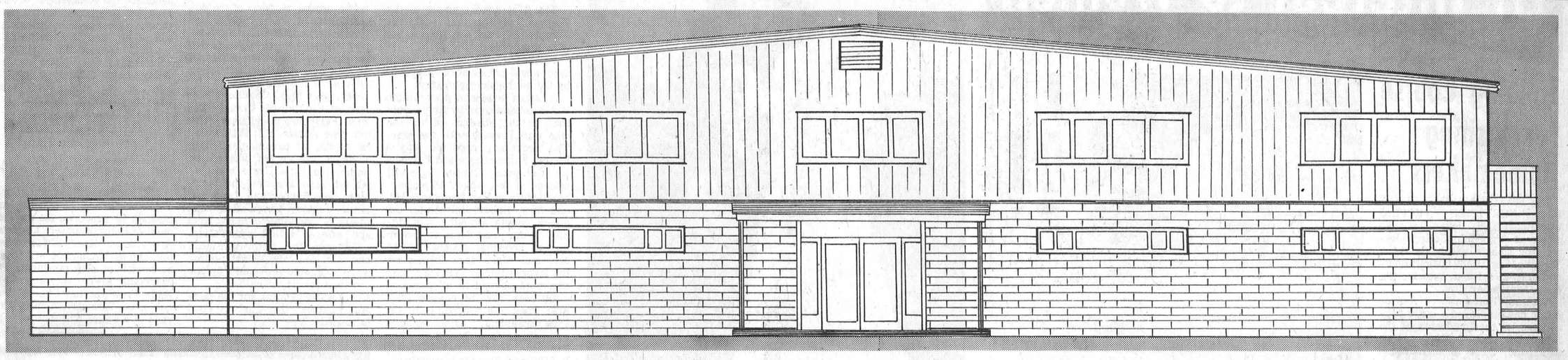

Guest List Growing For Sportsman's Dinner

Two more well known sports personalities have been added to the already impressive list of Head Table guests for the Sportsmans Dinner. Jack Koffman, sportswriter with the Ottawa Citizen and George Heath of Radio Station CJSS Cornwall, have both agreed to attend and indications are that still others plan to be in Winchester for the big event.

THERE WILL BE NO TICKETS AVAILABLE AT THE DOOR, according to dinner officials and reportedly well over 600 are already sold. Many are being picked up by people outside the area and there is some fear local residents who chose to wait till the last minute will have to be turned away.

There are still tickets available at many outlets and, if they last that long, will reamin on sale till August 29th. "After that" says one official "there is just no way".

Aware the Dinner falls on the same night as Chesterville Fair and many may wish to attend either the Dairy Princess competition of the pony show - or both - the dinner committee advises that although dinner is programmed for 7:00 p.m., those wishing to come early will find all in readiness at 6:30.

This galla affair might be termed the climax of one of the most successful fund-raising campaigns in the history of Winchester, or it could well be entered in the 'Records' as the beginning of the era when Winchester and district ratepayers met the challenge head-on and brought the most modern in recreational facilities to the area.

Donations Still Coming

Most recent report from the Community Centre Fund Raising Committee indicates approximately $17,000 has already been collected, far short of the hoped for $64,000.

The committee agreed complete lists of contributors and amounts should be published and since the report was late reaching the office this long list will appear in next week's Press.

Many have expressed their willingness to make a donation but as yet have not done so. The committee stresses the urgency of having all donations turned in now to assure contract negotiations will not be delayed.

How The New Community Centre Will Look

Shown above is a copy of the 'Blue Print' for Winchester and District's new Community Centre showing area for spacious lobby, dressing rooms and viewing area on the first floor, with modern community hall above. It appears all requirements will be met in time for an early start on construction.

Returns from the SPORTSMAN'S DINNER will greatly assist in financing this beautiful building, and undoubtedly those fortunate enough to get tickets will hear Brian McFarlane and hockey greats from across the nation compliment our community for taking this important step. Residents of the village and entire community are quick to realize that Canada has at last become truly sports conscious and the Government is taking major steps to make recreational facilities available to every Canadian. This beautiful new centre will be a timely addition to the fast-growing community and no doubt a big factor in encouraging more people to choose Winchester for their home.

IT'S FAIR TIME!

here's the schedule

With summer drawing to a close and children busily preparing for another school term, Fall Fairs once again are in the limelight. There are rumours in some circles that the rural fall fair is on the way out and some government officials predict that soon only one such fair will be staged in each county.

This change may be on someone's planning board, but meanwhile there are many interesting entertaining rural fairs still attracting huge crowds and offering the best in good clean fun for both young and old.

Following are locations and dates of area exhibitions:

NAVAN - Aug. 15th & 16th.
AVONMORE - Aug. 22nd & 23rd.
NEWINGTON - Aug. 30th and Sept. 1st.
CHESTERVILLE -Sept. 2 & 3rd.
SOUTH MOUNTAIN -Sept. 5 &6th
SPENCERVILLE - Sept.12 &13th.
RICHMOND - Sept. 18, 19 & 20th.
CARP - Sept. 26 & 27th.
METCALFE - Oct. 2, 3 & 4th.

Prize lists have already been printed and distributed, and anyone wishing further particulars need only drop a line to 'Fair Secretary' at each of the above locations.

MEET ALL YOUR FRIENDS "AT THE FAIR"!

THE NEWS in Brief

Winchester Delegates At Cornwall

Councillor Basil Dawley and Clerk Raymond Annable were in Cornwall last Wednesday when local government representatives were given an opportunity to question directly both Provincial Treasurer Charles Mac Naughton and Municipal Affairs Minister Darcy McKeough.

Both Mr. Dawley and Mr. Annable, noting the limited time available, and the number of local officials wishing to be heard, elected to be "listeners" rather than "speakers". As a result both brought back information which will prove of great value at future council meetings.

Toronto officials made it quite clear that municipalities will no longer be getting the residential property tax reductions but were quick to point out the money will be channelled back to municipalities by other means. It was suggested this might be through additional grants.

In reference to Regional Government, Mr. McKeough explained that his government had no intention of proceeding with such a move unless so requested by municipalities.

United Counties Warden, Cecil McNabb, reminded the speakers that the United Counties had been reimbursed only $12,000 by the province on an expenditure of $151,000 on United Counties assessment department.

Both Mr. McKeough and Mr. MacNaughton had many queries fired at them that did not concern their respective departments but both treated such questions in a friendly manner and attempted to explain the reasoning behind each situation.

Girl Wins $6,000 Fellowship

Miss Evalene Thom of Williamsburg was one of seven teachers to receive awards at the annual meeting of the 32,000 member Federation of Women Teachers' Association of Ontario held in Toronto.

Miss Thom won a $6,000 fellowship to assist in her studies towards a Ph.D in Applied Psychology at the Ontario Institute for Studies in Education, University of Toronto. She holds an Arts degree from Carleton University and is a Bachelor of Education and Master of Education, U. of T.

Miss Thom is a supervisor of Auxiliary services with the Ottawa Public School Board and her studies will continue for one more year before she returns to her position. Having received her early education in local schools Miss Thom, a daughter of Lyle Thom and the late Mrs. Thom, is well known throughout the district.

Dairy Princess At Toronto "Ex"

Doris Stoodley, Dundas County Dairy Princess, will take part in the Ontario Dairy Princess Public Speaking contest at this year's Canadian National Exhibition in Toronto. Miss Stoodley is a daughter of Mr. and Mrs. Aaron Stoodley and her Winchester friends will be wishing her continued success and additional honours.

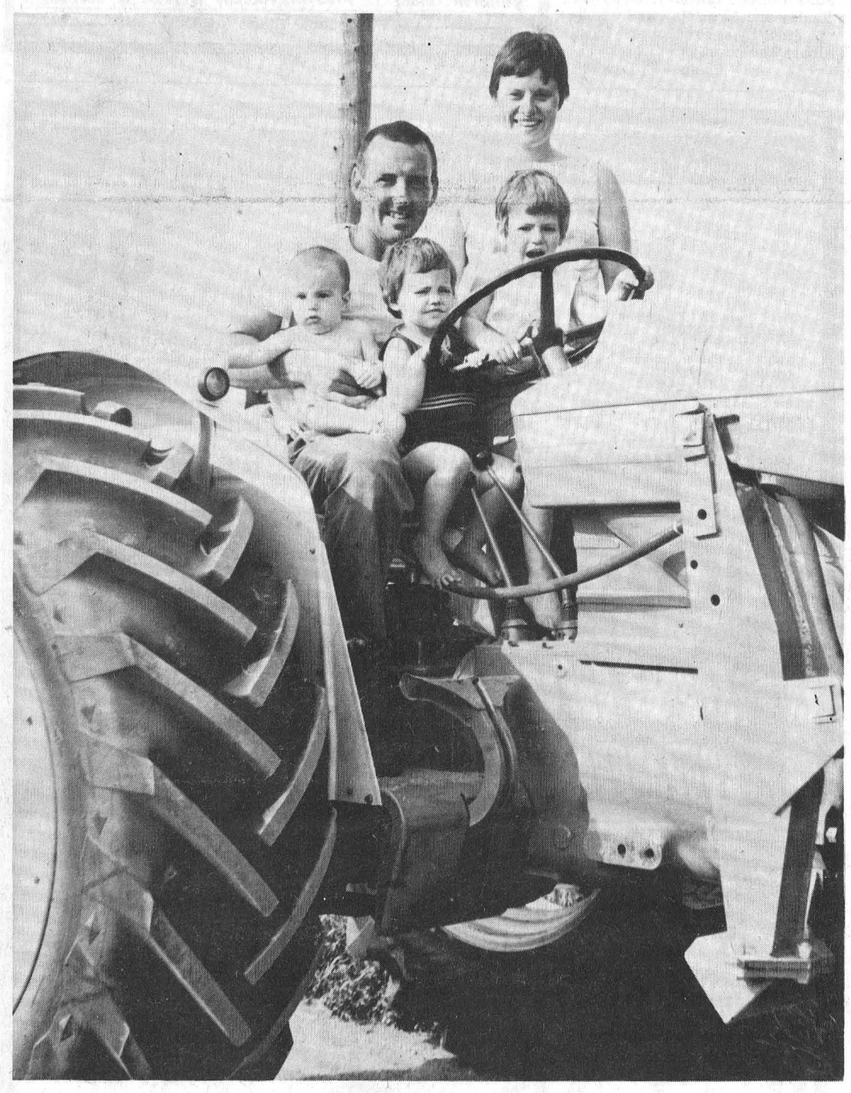

Proud Of Their New Ford

Winchester farmer Bruce Porteous was one of the agricultural men on hand at Osgoode Station last week to accept delivery of his new Ford 5000 direct from Wales. Mr. Porteous was pleased with his investment emphasizing that money saved would greatly assist future planning. When he arrived home he was met by a happy welcoming committee including his wife Alison; daughters Ann and Jane; and son Ian.

Press Staff Photo.

MOUNTAIN TOWNSHIP DRIVERS

Form School Bus Association

Mountain Township School Bus drivers met last week in preparation for the coming school term and formed what is possibly the first School Bus Drivers' Association in the province.

Whether to keep the lumbering buses off the road when weather conditions create a driving hazard is one of the biggest problems facing men and women who drive children to school.

When small boards guided all school activity this final decision was usually left in the hands of a board member. The recent modernization of school programs makes it geographically impossible for a single school board member to direct this activity.

Seeking a satisfactory solution to the problem Mountain's eight drivers met last week and ultimately created their own association with Lyle Sullivan, South Mountain Fire Chief, as their chairman.

Walter Wylie, Hallville was appointed assistant chairman and Mrs. Lyle Francis, R.R.3, Winchester will act as secretary.

Formation of such an organization means Mountain's bus drivers will speak with one voice and they hope their move will not only simplify their own work but greatly assist the Board of Education.

Mr. Sullivan is well qualified on the subject of school buses. Thirteen years ago he purchased his first bus, a small panel truck, and presently owns and operates a 77 passenger bus.

'Lyle' appears always willing to add one more task to his already busy schedule if he feels it will better serve his community. If you plan to place a call to the new association chairman you might find him listed in any one of the following classifications: Fire Chief, Bus Driver, Owner of Fuel Business, Secretary-Treasurer of South Mountain I.O.O.F., Secretary-Treasurer District I.O.O.F. or member of the town council.

Roy Erratt Annable Dies In 81st Year

A well known district retired farmer, Roy Erratt Annable, died August 14th following an illness of three months duration. Mr. Annable was in his 81st year.

Born in Winchester, a son of the late Charles Annable and his wife the former Annie Erratt, he married Bertha Fetterly at Russell in 1908.

Educated at local schools the late Mr. Annable was a former Deputy Grand Master of the Oddfellows Lodge and also a member of the Orange order.

Surviving besides his wife, are two daughters; Mrs. John Cameron (Dorothy) of Cornwall and Mrs. Gerald Holmes (Doris) of Winchester. Also one brother, Howard of Ottawa and six granddaughters.

Funeral services at Vice and Craig Ltd. Funeral Home, Winchester were conducted by Rev. Dr. J. McKay, Saturday, August 16th, at 3:00 p.m. Pall bearers were Edward Cayer, Kenneth Annable, Morley Erratt, Raymond Annable, Cecil McKendry and Dalton Robinson.

Honourary bearers were LeRoy Boyd, Bill McRoberts, Elden Fennell and Stanley Rennick.

Interment was at Maple Ridge Cemetery.

Farmers Pleased With Tractor Deal

When 17 new tractors arrived at Osgoode Station last week for delivery to area farmers, many gathered at the depot to get a glimpse of agricultural equipment that apparently can be manufactured in Wales, shipped across the sea, and delivered by rail to within a few miles of the buyers door at a saving of approximately $2,000.00.

Included in the shipment were Fords, Newfields and David Browns. A young Winchester farmer, Bruce Porteous, was on hand to pick up his shiny new Ford 5000, the purchase of which, he claimed, had saved him approximately $1,800.00. Mr. Porteous explained he had 'shopped' the entire area and obtained prices from many dealers before making his decision to purchase outside the country.

One well known farm equipment dealer, when questioned concerning the wide disparity in prices, suggested that possibly no local dealers were offered an opportunity to match the deal on equal terms. "It would be interesting", he said "to learn what might have happened if farmers had approached their dealer with a similar proposition - cash payment six months in advance; no warranty; and no guarantee of service".

When asked if his company would service any of these foreign machines, he said they most certainly would, but suggested that owners should not expect any degree of priority.

Flash ! Add Another Guest

A flash bulletin five minutes before Press time reveals that Miss Lee Donaldson, "MISS OTTAWA ROUGH RIDER", has agreed to join Head Table guests at the galla Sportsman's Dinner on Tuesday, September 2nd.

A Dinner Committee spokesman told the press many are asking whether or not children will be allowed at the dinner. (Some even asked if any women would be attending).

"Be assured", said the committee chairman, "everyone is welcome and surely no one will enjoy meeting hockey stars more than the children."

'BLITZ' figure, five minutes before press time stands at exactly $17,511.63.

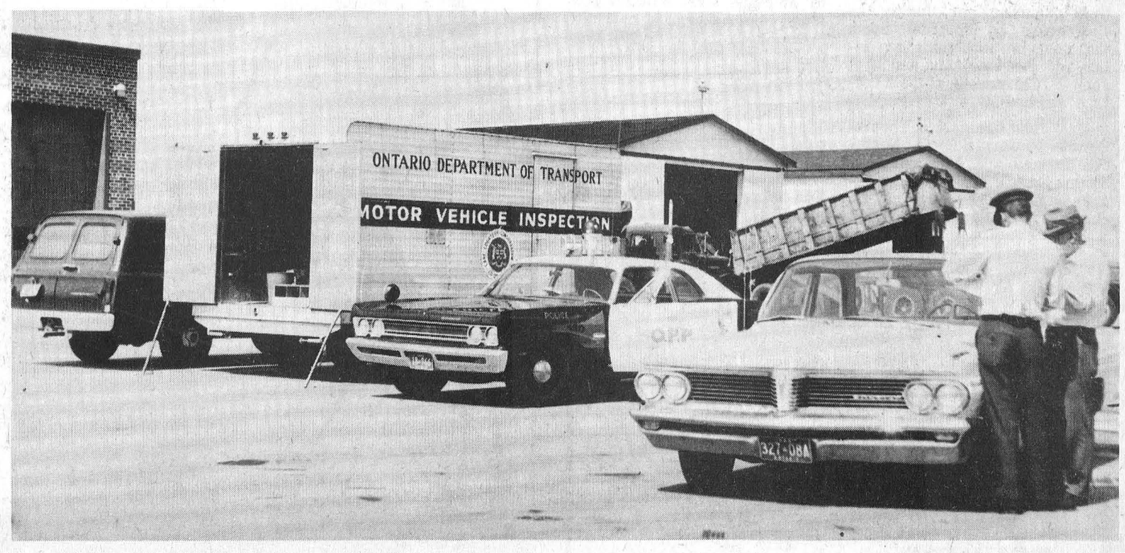

Press Staff Photo.

Highway Safety Check At Winchester

Many automobiles in Winchester and the immediate area received a thorough check last week compliments of Ontario Department of Transport officials who were ably assisted by Ontario Provincial Officers. The necessary equipment was set up at the Ontario Department of Highways garage on Highway 43 and many drivers took advantage of the opportunity to have their cars checked. Some, however, were advised by alert police officers to have their ancient autos given a close examination and in some cases licences were removed when it was obvious cost of repairs would far exceed the value of the car. Photo shows Department of Transport truck with police car close by while an official chats with motorist following inspection.

Of Interest to Women

Training Course For Visiting Homemakers

The SIXTH TRAINING COURSE FOR CERTIFIED VISITING HOMEMAKERS, under the auspices of Algonquin College Retraining Centre will begin at the School of Certified Visiting Homemakers, 294 First Avenue, Ottawa, September 15th.

Visiting Homemakers Association has employed a large percentage of the graduates of the School but, under public pressure to expand, there is an increasing demand for Homemakers. This Training Course includes lectures and discussions by a Social Worker, a Psychologist, a Home Economist, and a Public Health Nurse, all highly qualified in their own fields.

The three-month course will lead to a Certified Visiting Homemaker certificate offered by the Ontario Department of Education. It is designed to meet the needs of Homemakers who work in homes where the mother is unable to carry her responsibilities for the family due to illness or absence. The trainees will also be taught to meet the needs of the elderly and chronically ill.

Training allowances will be paid to students meeting Retraining Allowance Requirements under the Canada Manpower Retraining Act.

Further information can be obtained by placing a call to Algonquin College Retraining Centre. The number is 731-9441.

Vernon W.M.S., Ladies Aid Hold Joint August Meeting

Twenty-three ladies attended the W.M.S. meeting held at the home of Mrs. Ed. Cowan.

Mrs. W. Dow opened the meeting with a poem and extended a welcome to all visitors and those members now off the sick list.

Mrs. Winston Bellinger led the devotions reading from Psalm 62, followed by the Lord's Prayer.

A life membership certificate was presented to Mrs. Winston Bellinger in memory of her grandmother, Mrs. James Cameron, from Mrs. Ed. Kennedy.

Mrs. W.D. Ogilvie, secretary of Presbyterial Literature displayed a selection of books and gave a brief talk about them.

The meeting closed with prayer.

The Ladies' Aid meeting followed, after which lunch was served by Mrs. Robin Campbell and Mrs. Alex Campbell.

Personal News

Recent visitors of Mr. and Mrs. George Timmins were Mrs. W. Barkley and sons Stephen and Stuart; Mrs. Robert Bailey and daughter Mary Elizabeth of Norfolk, N.Y.; Miss Pearl Markley returned home with them having spent some time with her sister and brother-in-law, Mr. and Mrs. Arthur Daggett.

Mr. and Mrs. George Timmins of Inkerman, accompanied by their granddaughter, Judith Ann Cairnerass of Montreal, spent the weekend with their son-in-law and daughter, Mr. and Mrs. John D. Cairnerass at their cottage at St. Pierre de Wakefield.

Mrs. John Craig, Mrs. Thomas Downie of Carrickfegus, Northern Ireland and Mr. and Mrs. Simms Downie of Clarkson, Ontario were recent guests of Mr. and Mrs. S.B. Simms, Mountain.



Mr. & Mrs. Gordon F. Coons

One hundred and thirty guests attended the wedding ceremony in Woodroffe United Church, Ottawa, on Saturday, August 2nd, 1969, at four o'clock in the afternoon when Rev. Lark, assisted by Rev. G. Churchill, Winchester, solemnized the wedding vows exchanged between Nancy Anne Kightley and Gordon Finlay Coons. The bride is the daughter of Mr. and Mrs. E. Roy Kighley, Ottawa; the groom is the only son of Mr. and Mrs. Gordon E. Coons of Winchester.

Lighted tapers, centred with shastas and purple and navy carnations, adorned the altar for the double ring ceremony. Guest soloist for the occasion was Mrs. Fred M. Cass, Chesterville.

The guests were seated by Doug Kightley, brother of the bride, and Allan Ennis, Winchester; the groom was assisted by Thomas D. MacLean, Winchester, as best man.

Mr. Kightley gave his daughter in marriage. For her wedding day, the bride was radiant in a floor length peau de charm A-line bridal gown with three quarter sleeves and a beaded collar on the fitted bodice; highlight of the gown was the sweeping cathedral train extending in back. A beaded tiara held her silk illusion veil and she carried a white bible with attached coral tipped white roses, stephanotis, ivy and satin streamers.

The bride's attendants were Mrs. Beverly Dolan, Matron of honour, Ottawa; Lynne Kightley, cousin of the bride, Trenton, Judi Coons, sister of the groom, Ottawa, bridesmaids and Debbie Graham, Sarnia, flowergirl. They were gowned alike in coral red satin full length gowns with white daisy accent. Each wore matching daisies in their hair and carried colonial bouquets of white daisies and purple and navy carnations. Master David Bartlett Ottawa, was ring bearer.

The mother of the bride was attired in an Ivory Lurex dress, with gold and silver accent, matching coat and hat and red roses encorsage. Mrs. Coons, the groom's mother, chose a turquoise pure silk dress and jacket ensemble, matching accessories and a corsage of pink sweetheart roses.

Following the wedding reception held in the Richelieu Room, Skyline Hotel, Ottawa, Mr. and Mrs. Coons are honeymooning in Washington and Florida. Mrs. Coons travelled in a bright turquoise coat and dress suit, white accessories complemented by a cymbidium orchid corsage. On return, the young couple will reside at 33 Marsha Drive, Apt. 10, Smiths Falls, Ontario.

Guests attended the wedding from Sarnia, Pt. Edwards, Montreal, Peterborough, Ottawa, North Battleford, Trenton, North Bay, Barrie, Toronto, Smiths Falls, Kingston, Manotick, Winchester and Ottawa.

BIRTHS

The following is a list of recent births at the Winchester District Memorial Hospital.

On Monday, July 28th, 1969, to Mr. and Mrs. Ralph Buter, Williamsburg, a daughter.

On Monday, July 28th, 1969, to Mr. and Mrs. John Venema, R.R. 1, Morrisburg, a daughter.

On Tuesday, July 29th, 1969, to Mr. and Mrs. John Fawcett, Winchester, a son.

On Tuesday, August 12, 1969, to Mr. and Mrs. Lionel Baker, Crysler, a son.

On Wednesday, August 13, 1969, to Mr. and Mrs. Lyle Beckstead, Morrisburg, a son.

On Wednesday, August 13, 1969, to Mr. and Mrs. Dale Wise, Winchester Springs, a son.

On Wednesday, August 13, 1969, to Mr. and Mrs. Gerrit Luimes, R.R.2, Brinston, a son.

On Thursday, August 14, 1969, to Mr. and Mrs. William Perry, Brinston, a son.

On Saturday, August 16, 1969, to Mr. and Mrs. Perry Robertson, Iroquois, a son.

On Sunday, August 17, 1969, to Mr. and Mrs. William Renshaw, Morrisburg, a daughter.

On Sunday, August 17, 1969, to Mr. and Mrs. Basil Mayhew, R.R.2, Iroquois, a son.

PERSONAL

Mrs. G.R. Marshall and son Ted visited at the home of Mr. and Mrs. A.K. MacDonald.



Married At Metcalfe

Wedding vows were exchanged between Norma Eleanor McKeown and William Theodore McNaughton in Metcalfe United Church, Metcalfe, on Saturday, August 9th, at one o'clock in the afternoon, before Rev. C.H. Dawes. The bride is the daughter of Mr. and Mrs. William H. McKeown, Edwards, Ontario and the groom is the son of Mrs. Lloyd McNaughton and the late Mr. McNaughton of Vernon, Ontario.

Raymond Dawes, organist, accompanied the soloist, Bert Wyman. The wedding guests were seated by Emerson McNaughton, Windsor, brother of the groom and Lloyd McKeown, Edwards, brother of the bride: another brother of the bride, Harold McKeown, assisted the groom as best man.

Mr. McKeown gave his daughter in marriage. For her wedding the bride was attired in a floor length bridal gown of ligoda over silk taffeta on empire lines. Guipure lace edged the sleeves, waistline and panelled the front of the gown; a detachable train of self material fell softly into a sweeping chapel train. A double tiered guipure lace headdress held her scalloped illusion veil; she carried a cascade of red sweetheart roses and miniature white carnations.

The maid of honour, Pat Graham, wore an empire styled floor length gown of blush pink peau de soie; the bridesmaids, Nancy Elliott and Beverly Cherry, cousins of the bride, were similarly attired in deep teal blue gowns. Each of the attendants carried nosegays of miniature pink and white carnations.

Mrs. McKeown, Mother of the bride, chose a pastel mauve lace dress, matching hat, white accessories and yellow sweetheart roses encorsage. The groom's Mother wore a beige lace dress, brown accessories and a corsage of pink roses.

Wedding guests from Windsor, Vankleek Hill, Hawkesbury, Dalkeith, Ottawa, Russell, Manotick, Winchester, Vernon, Edwards, Eganville and Cochrane attended the reception held in Greely Community Centre, following the ceremony. For a honeymoon in New York State, the bride travelled in a coral boucle sheath with matching jacket, and white accessories. A corsage of white carnations complemented her ensemble.

Mr. and Mrs. McNaughton will reside in Vernon, Ontario.

Prior to her marriage, Miss McKeown was guests of honour at showers on four separate occasions. Hostesses, for the gathering of many friends and relatives, were Miss Judy Waddell, Miss Colleen Holliday, Mrs. Art Stanley and Mrs. Maynard Cherry, Mrs. Lynn Prophet and Mrs. Albert McKeown.

Photo - E. Berube.

Family Reunions

HOLMES

The 21st annual picnic of the Holmes family was held at Kemptville Park on August 9th with 120 present.

Following the picnic lunch sports and games were conducted by the committee in charge.

A short business programme was presided over by Ernie Holmes in the absence of his son who was President for the year. The Secretary reported only 5 births, 3 marriages and 6 deaths for the year. Bryson Carswell offered a few words of prayer. Small gifts were presented to Mr. and Mrs. Hobert Holmes for the eldest couple attending thid picnic, to Mr. and Mrs. Ed Smith for the youngest member and to Mr. and Mrs. Jack Cronin for the largest family of 8. Ice cream was then served to all present.

Officers for the coming year are: President, Gordon Bell; 1st Vice President, Allan McRoberts; 2nd Vice President, Ron Timmins; Secretary-Treasurer, K. Holmes, Sports Committee, Brenda Cronin, Lois Francis, Trudy Holmes.

DURANT

The annual reunion of the descendants of Wesley and Nancy Durant was held recently at Chrysler Beach on the St. Lawrence.

Beautiful weather favoured the occasion and about forty members from far and near met and shared the noon day meal.

The younger members enjoyed the beach facilities while their elders renewed acquaintances and brought family history up to date.

Members were present from Gouverneur, Richville and Philadelphia, N.Y., Petrolia, Manotick, Kemptville, Morrisburg and Riverside Heights.

ELLIS

The annual reunion of the descendants of James Ellis and Margaret Lennox was held Sunday, August 17th at Maple Grove Kemptville. The descendants of the late Henry, Robert and Calvin Ellis were represented.

Mr. and Mrs. Charles Ferguson of Castleford, Ontario and Mrs. Ferguson of Sudbury were welcome guests. S.J. Ellis acted as master of ceremonies. After a short review of interesting items, the Ellis Crest was displayed, also available for knowledge and inspection was the family history compiled by Stan who has contributed much time and effort in its preparation.

Mr. and Mrs. Keith Beveridge and Mr. and Mrs. Carl Simms were appointed convenors for the nineteen seventy reunion.

All were grateful for the perfect weather, fine food and good fellowship.

Engagements

McCooeye-Dillabaugh

Mr. and Mrs. Francis McCooeye, Edwards, Ontario, wish to announce the engagement of their youngest daughter, Sandra Margaret, to George Olin Dillabaugh, son of Mr. and Mrs. Ralph Dillabaugh, Kemptville, Ontario. Wedding to take place on Saturday, Sept. 20th, 1969, at 3:30 p.m. at St. Andrew's United Church, Metcalfe, Ontario.

Pope-Norton

Mr. and Mrs. Patrick J. Pope, Victoria Street, Iroquois, are pleased to announce the engagement of their daughter, Lorraine Alice May to Harry William Norton, son of Mr. and Mrs. William S. Norton of Williamsburg. The marriage to be soleminized in Knox Presbyterian Church, Iroquois, on Saturday, August 30th, 1969 at 4 p.m.

The Colonial DRIVE-IN THEATRE
HIGHWAY 2 INGLESIDE, ONTARIO

WED., THURS., FRI., SAT. AUGUST 20-21-22-23
"DR. DOLITTLE"
Starring REX HARRISON (Color)
"VIKING QUEEN"
Starring DON MURRAY (Color)

SUN., MON., TUES., WED. AUGUST 24-25-26-27
"MICHAEL AND HELGA"
(Adult Entertainment) (Color)
Starring RUTH GASSMAN
"NAME GAME IS KILL"
(Adult Entertainment) (Color)
Starring JACK LORD

Admission $1.50 — Always A Cartoon
Children Under 12 Free — Tuesday is $2.00 A Car Night
First Show Starts At Dusk

HEARING AIDS
At Discount Prices
It is no longer necessary to pay high prices to get the best in hearing aids.
Because we have no salesman's commission to pay, we can save you $100.00 on name brand hearing aids.
Come in or phone 774-2606 for an Appointment
SUMMERS HEARING AID CENTRE
Winchester, Ontario

EVERYONE LOVES
Beautiful Flowers
FOR THEIR BIRTHDAY
MURIEL'S FLOWERS
PHONE 774-2201
WINCHESTER

IGA LOWERS FOOD COSTS WITHOUT SACRIFICING QUALITY

RED BRAND ECONOMICAL BEEF
BLADE STEAKS 59¢ lb.

Fresh Grade "A" Pre-Dressed FRYING CHICKEN lb. 39c
BBQ Ready Half or Quartered FRYING CHICKEN lb. 43c
Red Brand Meaty — Round Bone Cut SWISS STEAK lb. 79c
Red Brand — Lean Round Bone SHOULDER STEAK lb. 69c
Extra Lean GROUND CHUCK lb. 83c
Top Valu Link PORK SAUSAGE lb. 65c
Top Valu Sliced MINCED HAM lb. 49c
Campfire Sliced — 1-lb Vac Pac SIDE BACON lb. 78c
Essex Brand — 1-lb. Vac Pac CHICKEN WIENERS 55c
Red Brand Boneless Round STEAK or ROAST lb. 1.29
New Zealand Loin — 8 to 10 per pack LAMB CHOPS lb. 69c
Economy Pack Shoulder — 6 to 8 per pack LAMB CHOPS lb. 59c

IGA rebellion prices are now reduced to a spectacular low!
AT IGA YOU GET FREE GOLD BOND STAMPS WITH EVERY PURCHASE

Top Valu Fancy — 48-oz. tins Tomato Juice 4 - $1
Salada Orange Pekoe — pkg. of 60 Tea Bags 69c
Javex — 128-oz. Container Liquid Bleach 59c
Niblets Fancy — 12-oz. tins Kernel Corn 5 - $1
Grape or Orange — 48-oz. jars Silverdale Drinks 3 - $1
Big "G" — 10-oz. pkg. Country Corn Flakes 19c
Regular or Mint — Family size Crest Toothpaste 88c
Top Valu Frozen — 12-oz. tins Orange Juice 2 - 79c
Top Valu Margarine 1 lb. 13c
Special Pack — 38-oz. Crisco Oil 69c
Top Valu—All Flavours—10-oz. non-ret. Soft Drinks 12 - $1
Top Valu Chilled — 32-oz. jars Orange Juice 2 - 89c
Top Valu Fancy — 28-oz. tins Peach Halves 3 - $1
Q.T.F. —Tidbits or Sliced, 14-oz. tins Fancy Pineapple 4 - $1
Aylmer — 14-oz. tins Choice Peas 6 - $1

CANADA NO. 1 ONTARIO
STAKED TOMATOES
3 LBS. 59¢

U. S. No. 1 Italian PRUNE PLUMS 3 lbs. 69c
U. S. No. 1 — Size 135 — lb. BARTLETT PEARS 29c
South African — size 150 — doz. VALENCIA ORANGES 49c
Canada Fancy Top Valu — 3-lb. bag TRANSPARENT APPLES 69c
Canada No. 1 Top Valu — cello SWEET CARROTS 3-lb. 33c
Canada No. 1 Top Valu Yellow COOKING ONIONS 3-lb. 49c

EXCLUSIVELY AT WINCHESTER IGA
Len Steck

FLAVOR-CRISP CHICKEN
DINING ROOM AVAILABLE FOR YOUR
Banquets-Meetings-Parties
Phone 774-2417 For Reservations
TAKE OUT ORDERS A SPECIALTY
COUNTRY KITCHEN RESTAURANT
WINCHESTER, ONTARIO



JO-ANNE
Fall Fashion Opening
The bounce, pizzaz and charisma of the best of Fall's new fashions for style-minded moderns is here, at our fabulous fall opening. Come running.
We invite you to drop in soon and examine our exciting selection of Fall Merchandise.
Stunning Hats, Coats, Dresses, and all accessories for Fall are here, featuring the newest styles and materials.
Prices are moderate too.
jo-anne shoppe
"SATISFACTION"
774-2003 Winchester



VICE FURNITURE'S

Back From Nova Scotia

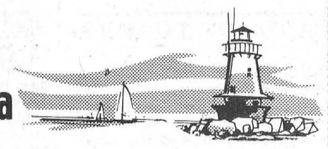

SALE

There's nothing "fishy" about this Sale. After delivering a household of fine furniture to a couple in Greenwood, Nova Scotia, the Vice Furniture van swung around to head home with a full load of Quality Furnishings from our Maritime Suppliers. We saved the freight on this shipment so that we could save you $ $ $

From Nadeau and Nadeau Ltd.

ST. FRANCOIS DE MADAWASKA, NEW BRUNSWICK

SEE OUR LARGE DISPLAY OF QUALITY NADEAU COLONIAL SOLID ROCK MAPLE FURNITURE — EVERYTHING FROM COMPLETE DINING ROOM SUITES TO CORNER CUPBOARDS — FROM LIVING ROOM TABLES TO COLONIAL MAPLE HIGH CHAIRS.

EXAMPLE :

Drop Leaf Maple EXTENSION TABLES with four Mate's Chairs. This Week Only

239.00 Complete



Large Rock Maple

CORNER CUPBOARD

Glass Doors, Open Shelf Section Lots of Drawer and Cupboard Space — a real beauty.

This Week Only 229.00

FROM TRECO—

ST. ROMUALD, QUEBEC

See our large selection of newly arrived TRECO BEDROOM SUITES — excellent quality featuring examples of the best styling in the furniture industry.

Be sure to see the "CANADIAN PINE COLLECTION" — early Canadian styling in rich coffee walnut finish — authentic white porcelain drawer pulls — 18 different bedroom pieces in this collection



EXAMPLE :

DRESSER WITH FULL MIRROR, LARGE CHEST, PANEL BED

THIS WEEK ONLY ##359.00

VICE FURNITURE

Available at Both Stores
Displayed at Winchester Store Only

WINCHESTER STORE

Open Tuesday, Thursday and Friday, 9 a.m. to 9 p.m. Monday and Saturday, 9 a.m. to 5:30 p.m. Closed All Day Wednesday.

CHESTERVILLE STORE

Open Monday, Tuesday, Thursday and Saturday, 9:30 a.m. to 5:30 p.m. Friday, 9:30 a.m. to 9 p.m. Closed All Day Wednesday.

DISTRICT NEWS

• VERNON • RUSSELL • OSGOODE • METCALFE

Our sympathy is extended to the family of the late Charles Hill who passed away last Wednesday. Funeral was held Saturday afternoon from Warner Bros. Funeral Home, Russell, to Kenmore Baptist Church thence to Springhill Cemetery.

Congratulations to Mr. and Mrs. Bill McNaughton who were married Saturday afternoon in Metcalfe United Church.

Mrs. Lawrence Brunton returned home over the weekend having spent the last few weeks in Sudbury taking a summer course.

The July guild meeting of St. Georg's Anglican Church was held at the home of Mrs. Freeman Acres with one member absent and one visitor attending. Following the usual meeting final plans were made for the chicken barbecue. It was decided the August meeting be skipped and the September meeting to be held at the home of Mrs. Ivor Bath. Refreshments were served by the hostess and assisted by Mrs. Bruce Acres.

Mr. and Mrs. Larry Sayant and son Ricky and Carl Mattice returned home Friday night having been away on a motor trip for 4 weeks. They motored to California and back via the western provinces.

Mrs. McIlveen of Cardinal spent a few days last week with Mr. and Mrs. Wilfred Porteous.

Over 360 attended the Chicken Barbecue held Monday on Club 31 grounds by the members of St. George's Anglican Church. The lucky prize winner was Mrs. Harold Sheldrick who won a barbecued chicken.

Mrs. Howard Porteous spent a couple of days last week with her daughter, Mrs. Mancel Daly and family of Richmond.

Mark Reoch has been a patient in the hospital in Winchester having suffered a fractured skull in a fall. He is the son of Mr. and Mrs. Gordon Reoch.

United Church Women Meet

Mrs. Jack Van Bruggen was hostess to the August meeting of the Vernon United Church Women.

Mrs. T. McBride, president, opened the meeting and led in the study on the stories of China. Mrs. G. Blair was in charge of the minute book. Mrs. John Kennedy reported a bale had been sent to Rev. Duquette in the Montreal area for his very rewarding work.

A social time was also enjoyed.

Baptist Senior Mission Circle

The Baptist Women's Senior Circle met on Wednesday, August 6th at the home of Mrs. Edna Howard of Dalmeny.

The meeting opened with a poem by the President followed by hymn, "More love to thee".

Scripture was taken from Romans 10th chapter and given by Mrs. Harold Ferguson, as part of the devotional. Miss Carol Ferguson played on her accordion the lovely hymn, "Beyond the Sunset".

Special prayers were offered by a number remembering missionaries in foreign lands. A very interesting letter was read from Jessie Mutter telling many interesting items of her work in Bolivia.

Miss Carol Ferguson accompanied the hymn "Jesus thou joy of loving hearts".

This fall term a new Study Book "Joint Mission in the Congo" will be started. Miss Jessie Robertson read the opening chapters telling of the missionary work of Dr. David Livingston, who was the first one to go to darkest Africa. He endured many hardships but finally gained the love and loyalty of the Africans. He gave his entire life to these people. When he died the faithful friends carried his body for weeks through the jungle to the mainland. The body was buried in Westminster Abbey.

An accordion solo and the Mizpah Benediction closed the meeting.

Lunch was served by the hostess.

Russell Fair Releases "Black & White" Results

Complete reports of Russell County Black and White Show were not available immediately following Russell Fair and consequently could not be incorporated into the initial press release.

It has now been learned the show was very successful with thirteen exhibitors parading 55 animals before Judge Harold Mc Caul of Napanee.

Premier Breeder and Premier Exhibitor awards were won by S. W. Rathwell of Navan while the runner-up for both of these was Barry Carscadden of Russell.

Senior and Grand Champion Female was the winning aged cow, Selby Rag Apple Sovereign Beth, shown by Raymond H. Kemp & Son, Ramseyville. She is a large animal with a very well shaped and well balanced udder and having good feet and legs.

Reserve Senior and Reserve Grand Champion Female, Rockdale Roberta A., stood second in the aged cow class. She is a stylish cow, with well attached, good quality udder and lots of dairy quality. Roberta went on to be named the Best Uddered Female of the show.

Elmlyn Petro Angelo, the Junior Champion Female, was the winning senior yearling heifer shown by Raymond H. Kemp & Son. The Reserve Junior Champion Female, Fairbanks Pontiac Meg, was the winning junior yearling heifer shown by Barry Carscadden of Russell.

S. W. Rathwell showed the winning two-year-old female, the winning four-year-old female, the winning Breeder's Herd and the Two Best Uddered Females of the show. Davidson and Eastman of Metcalfe showed the winning three-year-old female.

The winning bull calf, Flettdale Marlin, shown by Raymond H. Kemp & Son, went on to be named the Champion Male of the Show. Reserve Champion Male was the winning yearling bull shown by Davidson and Eastman. Riverdown Bocker is very smooth on top and walks on good legs.

Dies In Hospital

Gilbert Uriah Beckstead, a Williamsburg Township farmer, died at Winchester District Memorial Hospital on August 13th. Mr. Beckstead had only been ill a short time.

Born at Froatburn he was a son of the late William Arthur Beckstead and his wife Selena Whitteker. A former member of Williamsburg I.O.O.F. he worshipped at St. John's Lutheran Church, Riverside Heights. He had served many years as a public school trustee on the local board.

Surviving besides his wife, the former Jennie Shannette, is one son, Duane, four grandchildren and three great grandchildren. Funeral services were conducted Friday, August 15th at Riverside Heights and interment was in St. John's Cemetery.



Mr. & Mrs. W.P. Wright

Pictured above, Mr. and Mrs. Winfred Paul Wright (nee Norma Mary Gillies) Petawawa, Ontario, following their wedding in St. Luke's Presbyterian Church, Finch. Mrs. Wright is the daughter of Mr. and Mrs. Hector Gillies, Finch; Mr. Wright is the son of Mr. and Mrs. George Wright, Chesterville, Ontario.

Photo-Gaby, Cornwall.

O.P.P. INVESTIGATES

Bank Inspector Fraud Racket

Staff Superintendent James L. Erskine of the O.P.P. Anti-Rackets Branch, reports a recurrence of "Bank Inspector Frauds" this year.

In past years, thousands of dollars have been taken from trusting and unsuspecting elderly persons throughout Ontario by a scheme we commonly call "Bank Inspector Frauds". Investigations have indicated that a great number of criminals practice several variations of this scheme. While there have been some arrests, prosecutions is very difficult because the "voice on the telephone" cannot be identified, and the "pick-up man" appears only for a few moments at the elderly person's door.

Any time during banking hours of a weekday, the telephone may ring in an average middle-class home - usually that of an elderly widow. The male caller, in a very business-like and authoritative manner, will identify himself as either a "bank official" or a member of the Police Department, presently investigating a dishonest bank employee suspected of tampering with the customer's account. The caller will then, in a very persuasive tone, obtain from the victim information concerning the amount of money on deposit in her account. He will then request that she go to the bank and withdraw a substantial sum of money from her account. As a part of the scheme, the victim is advised that in making this withdrawal, she will assist in trappin the dishonest employee; she will also be advised not to tell anyone. The caller may offer to pick her up, send a taxi, meet her at a predetermined rendezvous, or imply that she may have received counterfeit money in a recent withdrawal and he will take and examine it for her. If she expresses doubt that the caller is a police officer or a bank official, he will tell her to hang up and call back, however, he will keep her line open by not hanging up and when she dials, he will answer accordingly.

Bank inspectors or Police Officers DO NOT under any circumstances ask persons to withdraw money from the bank.

Any person approached under these or similar conditions, should call their local police department on a neighbour's telephone.

This scheme has been used with increasing regularity in cities and rural communities across Canada and the United States. Thousands of dollars have been taken from trusting unsuspecting elderly people, which they can ill afford to lose; in some cases their life savings, and perhaps money they have put aside for their own funeral expenses.

Relatives and friends of elderly people should impress upon them that they should never - under any circumstances - withdraw money from their bank accounts, when approached in the manner outlined in this article. They should ALWAYS consult the POLICE, or their BANK MANAGER personally.

WE'RE READY FOR ANYTHING

Your Corn For Instance



Our Elevators Are Ready And Waiting To Process Your Corn

D. L. Berry & Sons Ltd.

SOUTH MOUNTAIN 989-2880 WINCHESTER 774-2522 MANOTICK 692-3543
KEMPTVILE 258-3408 SPENCERVILLE 658-2016

LAJOIE FARM EQUIPMENT

BARN CLEANER

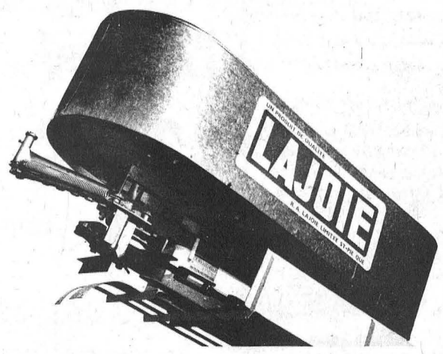

For More Information On This And Many More LAJOIE PRODUCTS, Engineered For Today's Modern Farming, Contact

SHORTT'S EQUIPMENT

VERNON PHONE 821-2354

SUMMER PRICE BREAK

August Sale of New and Used Cars

— Sale Continues —

1967 DODGE Was $2395.00 NOW $2299.00

1966 BELVEDERE Was $1695.00 NOW $1495.00

1963 DODGE Was $995.00 NOW $749.00

STILL A GOOD SUPPLY OF 69'S FOR YEAR-END BARGAINS

WIN 100 GALS. OF GASOLINE

DURING THE AUGUST SALE ALL PURCHASERS OF A NEW OR USED CAR WILL HAVE A CHANCE ON WINNING 100 GALS. OF ESSO GAS FREE. DRAW TO BE MADE END OF AUGUST.

COME IN NOW FOR MID-SUMMER SAVINGS

W.J.L. BOYD & SONS Ltd.

WINCHESTER PH. 774-2520

Open Evenings Until 9:00 p.m. For Your Shopping Convenience

Art and Amy DAYKIN PHOTOGRAPHY

- Family Groups
- Weddings
- Children
- Adults

OSGOODE - ONTARIO

Phone Osgoode 826-2567



Ottawa Exhibition Starts Tomorrow

Tomorrow morning at 9:00 the gates at Ottawa's Landsdown Park will swing open and the 1969 'Edition' of Central Canada Exhibition will 'blast-off' with everything in operation.

Those in charge have succeeded in drawing up a program of activity with an interesting 'highlight' to please every taste at every hour of the day and most of the night.

For the first time in the history of the big 'Fair' there will be entertainment on Sundays which means this year ten cars will be given away to lucky ticket holders. As in other years winners will have to appear on the grounds prior to a given deadline, but another 'first' has been added this year. An additional car will be given away each day. Featured as the DAILY CAR SWEEP, tickets may be purchased at several locations on the grounds for $1.00 and there is no need to be on the grounds to be a winner of one of the ten 1969 Biscayne 4-door sedans.

Big Name attractions for the grandstand shows during the week include John Davidson, Art Linkletter, The Young Americans, Al Hirt, Jimmy Rodgers, Catherine McKinnon, Robbie Lane and Carl Smith.

MISS CENTRAL CANADA PAGEANT will be staged in the Arena at 6:30 Friday, August 22nd, and the following morning, Saturday, August 23 the spectacular inter-city parade will leave Standish Hall, Hull at 10:00 a.m.

Central Canada officials have made it possible to thoroughly enjoy this year's 'Ex' without spending a lot of money. There are many, many attractions that cost only the price of admission to the grounds. When the new civic centre was built it necessitated the removal of the familiar 'Bandshell'. Now, a new stage is located between the east end of the grandstand and the H.H. McElroy Building and a group of 30 dancers, The TAHITI NUI REVUE, will appear daily at 4:00 p.m.

Ladies' Day this year is Tuesday August 26th and ladies will be admitted to the grounds FREE until 3:00 p.m. A fabulous FREE Fashion Show has been arranged for 2:30 p.m. on the stage of Grandstand with guest commentators Catherine McKinnon, Danny Gallivan and Marie-France Beaulieu, Miss Canada 1969. In addition, Jewell McCavany, Miss Teenage Canada 1969 will be a guest model.

Children's Days, when children will get special prices on the midway until 6:00, are Friday, August 22; Monday, August 25; and Saturday, Agust 30th.

Story Book Farm is back; so is the Horse Show and a special Western Horse Show has been added; Amusements of America is back with greatest midway ever; and the Admission is only $1.00.

The door prize for this year's "Where It's At" will be an all-expense trip for two to Expo in Osaka, Japan. THEN, there's the BIG ONE. The Shrine Club is once again giving away $35,000 in pure gold. It could be yours for $1.00.

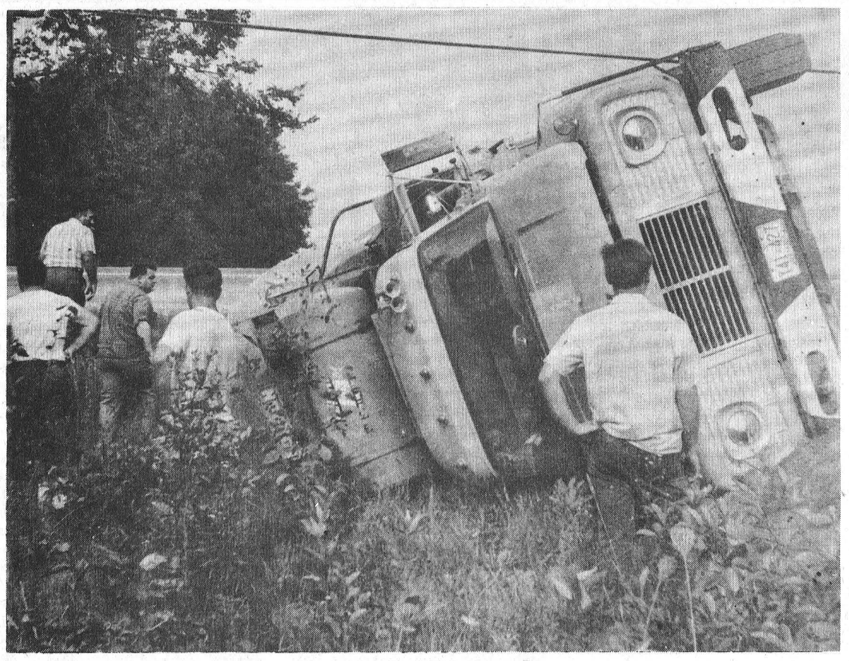

Lying Down On The Job

No one was injured when this monstrous ready-mix concrete cement truck toppled off the road last Saturday afternoon near Greely. A newly-constructed narrow approach road was being used to haul the heavy loads of cement for a construction job on Highway 31. When driver Edgar Palmer of nearby Metcalfe turned off the highway the soft texture of the approach road was unable to carry the heavy machine. One side of the truck settled and then slid off the side forcing the vehicle to topple over.

Press Staff Photo.

Unique Military Pageant At Prescott This Sunday

For the first time in history the full panorama of pre-confederation military history in Canada will be presented in a military pageant this Sunday, August 24th, at Fort Wellington, Prescott.

The pageant starts at 2:00 p.m. with a demonstration on the Fort Wellington drill field by the Fraser Highlanders of Montreal. Other features of the show include Les Compagnies de la Marine, a 1765 period regiment from Montreal; Fort York Guard of Toronto (1812); and the famous Fort Henry Guard from Kingston (1867).

Also included in the show will be a two-hour band concert during a chicken barbecue from 5 to 7 p.m. by the Governor General Foot Guards' band of Ottawa.

Most impressive part of the day-long show will be a retreat ceremony starting at 7:00 p.m. with all units taking part. While the evening hymn is played by the concert band, musket volleys will be fired from the fort ramparts by the Franches Marines and Fort York Guards, and artillery crews from Fort Henry will fire three volleys from the Fort Wellington 24-pound cannons.

Following taps and national anthem the Fraser Highlanders' pipes will play the Lament.

The entire day's program is free, including parking for over 1,500 cars, and is sponsored by the Chamber of Commerce; Legion Branch 97; Youth for Action; and Prescott Rotary Club.

GO CLASSIFIED

TO RENT

TO RENT—3 Apartments in Williamsburg with all modern conveniences. Tel. 535-2261. 14-16c

FOR RENT—Available Sept. 1st in Chesterville, well located 3-bedroom apartment, hot water heated. Garage. Apply to Leon Marcellus, Chesterville. Phone 543-2925 or 448-2444. 15tfc

FOR RENT— 3-Bedroom Bungalow in Ingleside. Tel. Morrisburg 543-2294. 16-17p

FOR RENT — Two 3-Bedroom Bungalows, in Winchester. Available immediately. Tel. 774-2410. Evenings, 774-3233. 16-17c

FOR RENT — Good 3-Bedroom Brick Farm Home, 5 miles East of Kemptville, in exchange for light farm work. Available immediately. Excellent opportunity for right party. Apply to Dr. B. F. Brennan, 1884 Fairmeadow Crescent, Ottawa 8, Ont. 16c

HOUSE FOR RENT — Available September, in Morrisburg; nearly new, 1½ storey, brick, 4-bedroom. Phone 543-3180. 16c

CARDS OF THANKS

CARD OF THANKS—May we take this opportunity to say "thank you" to our friends, neighbours and relatives for making our 25th Wedding Anniversary such a happy occasion. Special thanks for the beautifully arranged party on Saturday evening, also for the cards, gifts and other kindnesses.—Wilburn and Natalie Robinson. 16c

CARD OF THANKS—We wish to express our sincere thanks to all friends, relatives and neighbours who did so much for our family during the recent death of our son. Randy. The flowers, donations, food and help, and later the cards, will always be remembered. Thanks to Constable Verne Wilson and the police for their help. We also wish to thank Jack Smith and Will Graham for the use of their cars to the family. Special thanks to the ladies who came in and helped in every way possible. also Lorne Armstrong for his kindness to the family.—Bert, Violet Kennedy and family. 16c

CARDS OF THANKS

CARD OF THANKS—We would like to express our sincere appreciation for any help and assistance of the Osgoode and Metcalfe Fire Departments, neighbours, Winchester group, and anyone who assisted in any way including donations of clothing, household items and money in the recent loss of our home and belongings. — Ethel and Ernie Windsor. 16c

CARD OF THANKS—We wish to thank most sincerely the staff of the Winchester Memorial Hospital, Dr. Morrow and Dr. Justus for their kind care of our husband and father, Mr. Charles Hill, during his last illness. We do appreciate the many gifts of flowers, In Memoriam offerings, cards of sympathy and acts of kindness on the part of many friends and relatives at the time of our bereavement. — Mrs. Charles Hill, Carson, Carolyn and Evelyn, Sisters and Brothers. 16c

Metcalfe-Osgoode In Play-Off Series

Metcalfe and Osgoode met in what proved to be a sudden-death game last night and unfortunately at press time no results were available.

The preliminary home-and-home, round-robin series being tried in South Carleton Fastball League for the first time this year has proved very interesting from the fans point of view.

Because fans usually become more interested at play-off time, league officials designed this plan to provide more play-lff games in the hope larger attendance would bolster the sagging finances of most clubs.

Russell had exhibited power in all departments to win their first three starts - two at the expense of Metcalfe and one over Osgoode. Metcalfe edged Osgoode by one run. A victory for Russell on Monday night would have given the Metcalfe team two chances, so to speak. Having one win, they could have dropped a game to Osgoode and forced a sudden-death dual for semi-final play-off position.

As a result of the Russell default both Osgoode and Metcalfe now have one win and Wednesday's game was the deciding factor.

Winner of Wednesday's gme will tangle with Russell in a best-of-seven series for eastern section honours. Winner of this series will meet winner of Stittsville-Munster-Kemptville division.

Pleasant Valley

Terry Gilmer called on Mr. and Mrs. David Gilmer on Sunday and on Monday he left by plane for his home in Regina, Saskatchewan.

Mr. and Mrs. Wm. Bolton of Prescott spent a few days at her mother's, Mrs. Mary Gilmer, and Mr. and Mrs. H. Gilmer.

Mr. and Mrs. Charlie Gilmer, and Bonnie of Shanly were Sunday visitors of Mr. and Mrs. David Gilmer.

David Corker was a caller in Ottawa on Wednesday.

Mrs. Frank Davison, Terry and Douglas of Ridgeville came from Toronto to Ottawa by plane on Monday. They were met at the plane by Mr. and Mrs. D. Kennedy and Mr. and Mrs. Lee Kennedy. Mr. Davison motored down on Saturday.

Mr. and Mrs. Ross Gilmer of Ottawa were Saturday visitors of their parents, Mr. and Mrs. David Gilmer.

Mr. and Mrs. Alex F. Fatheringham were callers in Iroquois on Thursday.

Colquhoun

Misses Donna and Sandra Hummel of Ottawa, are visiting their grandparents, Mr. and Mrs. Kenneth Hummel.

Mrs. Alice Swerdfeger, Morrisburg, spent the weekend with Mrs. Hattie McIntosh.

Mr. and Mrs. Stanley Swerdfeger, Cornwall, Mr. and Mrs. Ernie Bellemore, motored to White Face Mountain Sunday.

Mrs. Hester Bennett of Islington, returned to her home Saturday having spent a month with Mr. and Mrs. Ernest Hart.

Mr. and Mrs. Irving Cochrane and family, Port Credit, Mrs. Alice Nash, Williamsburg, were Sunday guests of Mr. and Mrs. George Wright.

Sympathy is extended to Mrs. Durham Wells and family. Mr. Wells passed away in Winchester District Memorial Hospital.

Lois Stoodley Honoured

Club 31 Vernon was decorated with streamers, bells and bows last week when over a hundred ladies gathered to honour Lois Stoodley whose wedding will take place in September.

Beautiful corsages were pinned on the bride-to-be, her mother, Mrs. Aaron Stoodley, and the mother of her fiance, Mrs. Clarence Presley of Kemptville.

A carefully rehearsed mock wedding proved an amusing highlight of the evening and those taking part included: Miss Rhonda Kennedy, Miss Linda Poole, Mrs. Michael Lambert, Mrs. Michael Kenny, Bruce McLaughlin, Mrs. G. Chartrand, Mrs. Howard Kennedy, Mrs. Theodore McBride and Mrs. Douglas Poole. Mrs. Maxwell McRobbie was pianist and Mrs. H.M. Lee played the part of the minister.

Eleanor McRobbie and Bruce McLaughlin hauled in the gifts on a beautifully decorated wagon. Mrs. T. McBride read an address and Mrs. H. Kennedy presented a bride's book to the guest of honour. An enjoyable lunch was served to climax an interesting evening.

FOR SALE

If you are looking for Used Harvesting Equipment — then come and see our selection:

USED FORAGE HARVESTERS

1 New Holland, Model 818 ..... $1900.00
1 New Holland, Model 717 ..... $1800.00
John Deere, like new 1300.00
1 Papec ..... $ 250.00
2 Case Harvesters with 2 heads, each ..... $ 150.00

CORN PICKERS

1 Cockshutt, No 5, like new $1250.00
1 Two-Row New Idea Sheller $1650.00

SELF-UNLOADING BOXES

2 New Holland No. 7 Wood Boxes, each $950.00
1 New Holland No. 6 Steel Box $900.00
1 New Holland Gravity Box $150.00

BLOWERS

2 Used New Holland No. 23, 9", each $550.00
1 Used Papec Corn Cutter, $50.00

COMBINES

Cockshutt 422, overhauled $950.00
Case Engine Drive, as is, $ 50.00

TRACTORS with Loaders

International B-414, two buckets $2100.00
International B-250 ..... $1250.00
Cockshutt 35 with Farm Hand Loader $1350.00
Cockshutt 30 with Hydraulic Bucket ..... $ 950.00
Cockshutt 540 with Freeman Loader $1700.00

TRACTORS Nowhere to Buy

David Brown 990 Diesel $2200.00
Massey 44, overhauled, new tires ..... $ 795.00
Massey 44, as is ..... $ 600.00
Cockshutt 411R Diesel, $1500.00
Cockshutt 550 with 3-point hitch $1750.00
Cockshutt 540 ..... $1350.00
Cockshutt 40 ..... $ 975.00
David Brown 950 ..... $1200.00
Massey 22 ..... $ 400.00
Massey 30 ..... $ 225.00
Oliver 77 ..... $ 600.00
Farmall C with Cultivator ..... $ 575.00
Ford 4-speed ..... $ 550.00
Cockshutt 20 with 3-point hitch ..... $ 400.00
Case V.A.C. ..... $ 450.00

We have a large sellection of Used Manure Spreaders and Used Plows in stock right now. Come in and see them.

WEAGANT'S FARM SUPPLIES
Phone 989-2097
SOUTH MOUNTAIN, ONT.
TRY US FOR A DEAL
16c

LANNIN'S

Our way is the best answer to your FLOORING and WALL TILE needs:

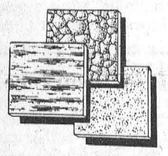

INSTALLATION BY EXPERTS YOU WANT, AND THIS WE CAN GIVE YOU:

- RESILIENT FLOOR TILE
- VINYL SOFTREDS
- WALL TO WALL CARPETING
- CERAMIC AND PLASTIC WALLS

laid to your complete satisfaction.

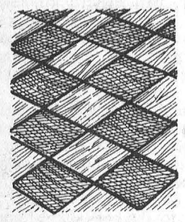

Dress up your home with practical and beautiful Floor Tile or Vinyl Softreds in kitchen and bath; the full richness of Carpeting in living, dining, and bedrooms; and, of course, easy to clean and durable Ceramic or Plastic in tub areas.

Call us today for an estimate

"Always A *BUY* At A *PAL* Yard"

H. S. LANNIN LTD.
Lumber and Building Supplies
Building Contractors
Telephone 774-2637 *Winchester*

Discover Flying



COMPLETE AIRPORT FACILITIES

Government Approved Flying School

COMPLETE GROUND SCHOOL INSTRUCTIONS AND FLIGHT TRAINING

● Pleasure Flights ● Seaway Tours

— OPEN 7 DAYS A WEEK —

Owned and Operated by Lucien Millaire, Airport Manager and Gordon Thomas, Chief Flying Instructor.

— Introductory Flights Only $5.00 —

Visitors Welcome!

GOLDEN TRIANGLE AIR SERVICES CO. LTD.

Ph. Airport 443-5426 — Ottawa 234-1775 — Russell 445-5681
4 miles East of Russell — 1½ miles North of Embrun.

STARTS THIS WEEK

CENTRAL CANADA exhibition OTTAWA CIVIC CENTRE

"It's Even More Fun If You Bring A Friend"

AUG 22-31 SUNDAYS INCLUDED

GENERAL ADMISSION TO GROUNDS-$1.00
CHILDREN UNDER 12 FREE

3 BIG GRANDSTAND SHOWS

New Low, Low Popular Prices: $2.50-$1.50-$1.00
Covered Stage And Grandstand

AUGUST 22 to 24

CATHERINE McKINNON, ROBBIE LANE, CARL SMITH, BEN SMATHERS and the STONY MOUNTAIN CLOGGERS

AUGUST 25 to 27

ART LINKLETTER SHOW featuring JOHN DAVIDSON, THE YOUNG AMERICANS, The DUO ARNEDIS, MISS LOREDANA and her VENETIAN DOVES; JANBAZ BROS.

AUGUST 28 to 31

THE AL HIRT - JIMMIE RODGERS SHOW featuring the BURGUNDY STREET SINGERS. BILLY KELLY, PEIRO BROS. INGA and ROLFE.

SPECIAL ATTRACTIONS

Inter City Parade
Saturday morning, August 23—Admission Free to 12 noon.

Grandstand Special
Sunday, August 24, 2:30 p.m. MICKEY DOLENZ and MIKE NESMITH of the MONKEES present a galaxy of recording stars of the future. Admission 50c.

Bandshell Shows
Special Attraction—TAHITI NUI REVUE, 4 p.m. and 9 p.m. daily.

Car Attendance Award (10 cars)
Daily Car Sweep (10 cars)
Tickets $1.00.

Miss Central Canada Pageant
Friday, August 22 — 6:30 p.m., Civic Centre. Admission Free.

Ladies' Day
Tuesday, August 26—Ladies admitted free until 3:00 p.m. Free admission show at 2:30 p.m.

$35,000 in Gold to be Awarded

Special Western Horse Show
Saturday, August 23 — 2 p.m. and 8 p.m. Admission: Adults $1.00, Children 50c.

Exhibits - Horticultural - Agricultural - Commercial - Farm Machinery - Livestock Judging Poultry - Home Crafts.

AMUSEMENTS OF AMERICA



Midway
Featuring
The Giant Slide

Horse Show
Featuring
Canada's Own
Christilot Hanson



General Admission to Grounds
Adults $1.00
Children under 12 Free



Joe's Barber Shop

1/2 MILE N.W. OF INKERMAN
(at my residence)
Recent graduate of Ottawa Barber School
Newest in Hair Colour
Newest in Hair Styling
MEN-$1.00
BOYS-75¢
OPEN DAYS AND EVENINGS
JOE HOLMES
PHONE
SOUTH MOUNTAIN
989-5230

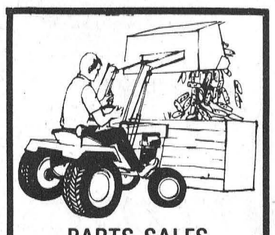

PARTS-SALES
-SERVICE-
Simplicity
SAM'S BODY SHOP
GALLINGERTOWN
ONTARIO
537-2482

SAVE
ON THESE
FOOD SPECIALS

Frozen Cherries, 22-lb. and 11-lb. Pails 7.35 & 4.25
Stokelev Tomato Juice, 48-oz. tins ..... 3 for 79c
Five Roses Flour, 7-lb. 65c
Ice Cream, half gals. 97c
Crisco Oil, 38-oz. bottle 79c
Chocolate Cookies ..... 2 lbs. 69c
Margarine ..... 2 lbs. 45c
Large Head Lettuce 19c
Sherriff's Marmalade, 24-oz, 49c

BEST MEAT BUYS

Homemade Sausage, lb. 49c
Bologna, lb. 39c
Bulk Wieners, lb. 39c
Spare Ribs, lb. 49c
Hamburg, lb. 59c
Schneider's Mini-Sizzlers (Sausage), lb. 69c
Boneless Round Steak or Roast, lb. 1.09
Ground Chuck, lb. 79c
Maple Leaf Wieners, lb. 65c
Thrifty Bacon, lb. 49c

MacPHERSON & SUMMERS
COLD STORAGE 774-2613

USE CLASSIFIED ADS TO BUY, SELL, SWAP RENT OR HIRE

FOR SALE

FOR SALE — 1 Findlay Heavy Duty Stove; 1 Westinghouse Wringer Washing Machine. Tel. 774-5062. 16-17c

FOR SALE — Allis Chalmers Combine, new canvas, good belts and in running order. Cheap for quick sale. Tel. 537-2329, Ken J. Gallinger, "Aultsville Road", Gallingertown. 16p

IN MEMORIAMS

HUTT—In loving memory of a dear husband father, Wm. J. Hutt, who passed away August 25th, 1968.

In our hearts your memory lingers,
Always tender, fond and true;
There is not a day, dear father,
We do not think of you.

16p —Wife Ola and family

Auction Sale

HOUSEHOLD EFFECTS

In Winchester, first house north of Town Hall, on

SATURDAY, AUGUST 23, 1969

Starting at 1:00 p.m.

Chesterfield Suite; 2 Chairs; Writing Desk; 2 Electric Clocks; Fern Stand; Studio Couch; Chrome Table and 6 Chairs; 1 Frigidaire; Radio; Hassocks; Electric Washing Machine; Dining Room Table; Fire Extinguisher; 3 complete Bedroom Suites; Sewing Machine; Trunks; 12-pce. Dinner Set; all Electrical Appliances; Bedding; Crocks; Coal; Wood; Extension Ladder; Antique Lamps; Chairs; Small Tools, and many other articles too numerous to mention.

TERMS — CASH

House For Sale

At the same time and place the House will be offered for sale, subject to a reserve bid.

MRS. ARNOLD HUTT, Prop.
DWIGHT TUPPER, Auct. 16c

Auction Sale

FURNITURE - ANTIQUES

At the residence of Harvey Casselman, 2½ miles North of Highway 43 and Finch Village, 1 mile East of Berwick County Road No. 9, on

MONDAY, SEPTEMBER 1, 1969

Commencing at 12 Noon

Buggy; 3 Cutters; French Sleigh; 3-Horse Eveners; Ton Truck Tire Chains; Truck Flares; 14-ft. Steel Ladder; 1 Man's Cross-Cut Saw; 1 Man's Ice Saw; 1 Meat Saw; Buggy Wrenches; 1 Swede Saw with 3 blades; Hen House, 12x34, double boarded, new floor; 2 Eight-Gal. Milk Cans; 125-Yearold Carpenter Tools; 2 Riding Bridles; 2 Cooler Cans; Antique Iron Utensils; Antique Iron Pot for fireplace; 2 Overcoats, suitable for ball games.

ANTIQUES

Large Corn Sheller; Bedroom Suite, over 100 years old; 3 Rocking Chairs; 1 Serviette Holder, decorated with figurines; several pieces of Antique Silverware; several Antique Cups and Saucers.

Collection Salt and Pepper Shakers; Milk Glass; Cranberry Glass; Carnival Glass (several colours); Antique Floor Lamp and Shade; Rayi Lamp and Shade, made Feb. 28th, 1905, in perfect condition; Green Lamp; Carriage Lamp; Old Razors and Strap; Antique Bottles and Sealers; 1 Clock under Bell Jar (1,000 hours); 1 Clock in cabinet; Brass Bedroom Clock; Antique School Clock; 2 Dining Room Clocks; 1 Glass Jardiniere; Large Brass Jardiniere and Stand, pounded brass; Girls' Skates and Boots, size 4; several Antique Picture Frames; 1 Decanter; Wedgewood Vase; 1 Butter Dish, silver plated; Grape Design Water Pitcher and 6 Glasses; other sets in Cut or Pressed Glass; Crocks and Jugs; Porcelain Maple Syrup Server; Pine Dough Box; Pine Rocking Chair; Hand Carved Clock Case; 1 Broad Axe; Brass Bed; Telephone.

Antique Jewellery; Spinning Wheel; Paintings—W. S. Robinson; Mantle Clock, in running order; Ginger Bread Clock, running order; Small Drop-Leaf Writing Desk, Oak; Assortment of Coal Oil Lamps; Maple Leaf 8" Footed Bowl; 1 Cake Plate, oval and fan design; many other Cake Plates (footed); 1 Canadian Thistle Bowl; Canadian Goblets; Butter Prints, Bowls and Ladle. Assortment of Water Pitchers and Basins, some sets include Shaving Cups, Soap Dishes, Chamber Pot and Hair Recipient. Included in this assortment are sets in mint condition whether you prefer white or coloured. Carnival Glass; Coloured Glass; Hand Rubbed Buffet; Kitchen Cabinet; Berdermeier Style Dresser, over 100 years; 2 Antique Dressers; Antique Butter Churn; Several types of Chairs: Antique Sewing Machine; Small Tables; and many other articles.

Auctioneer's Note—This will be the best Antique Sale to take place in this vicinity to date.

Refreshments will be Available.

Parking for 300 Cars.

TERMS OF SALE — CASH

HARVEY CASSELMAN, Prop.
Phone Finch 984-2837

Auctioneers — Stewart B. James, Edwards, and Norman Rivington, Navan, Ont. Tel. 835-2744. 16c

FOR SALE

COTTAGE FOR SALE—St. Lawrence River, on Ault Island, 8 miles east of Morrisburg. Phone for an appointment Ottawa 722-0298. 16p

FOR SALE—1964 Harley Davidson Motorcycle. Tel. Metcalfe 821-1769. 16-17c

OLDER TYPE HOME—Situated most pleasant location in Eastern Ontario and ideal for retirement years, an older type home with hot water heating. Relax and watch the boats go up and down the beautiful Lake St. Lawrence. Located within a block of all churches, artificial ice rink, Government boat dock and just across the street from a forty acre park. Low taxes for this area. Reasonably priced. Please apply in writing to Box S-999, The Winchester Press Ltd., Winchester. 16-17p

FOR SALE—McCormick 6-ft. cut Grain Binder. Installed New Furnace, Findlay oil burner and circulator wood heater ,large fire box. Tel. 535-2194. 16-17p

GET READY FOR THE CLASSROOM! Rent a Used Underwood Typewriter at The Winchester Press. Monthly rates or three-month rate. Tel. 774-2524. 16-18p

FREE! Black female (spayed) part Samoyed wants good home. One year old; excellent with children. Owner leaving town. Tel. 774-3152. 16p

FOR SALE — Garden Potatoes, red or white, 10 lbs. 50c., Call after 5 or week-ends. Harold Helmer, 774-2135. 16-17c

FOR SALE—15 cu. ft. Philco Fridge, self defrost, good condition, $100.00; 5-piece Chrome Kitchen Set. Tel. 821-2374 after 5.30 p.m. 16-17c

FOR SALE

Used 127 International Self-Propelled Combine.

Used Papec Corn Harvester and Pick-Up.

Used Case Blower with 40-foot Pipe.

New Papec Harvesters and Blowers.

Feed-Makers Self-Unloading Wagons.

4 Collie Pups, 2 months old.

New Ford Equipment—Combines and Tractors.

Corn Harvesting Equipment.

Ewart S. Carkner
Winchester. Tel. 774-5204
16-18c

FOR SALE—Want to buy an excellent riding Mare? A quiet good natured brown mare is bred to a Palomino for next spring. Reasons for selling—going to University. Tel. 774-5921. 16p

FOR SALE—Plenty of Golden Bantam Sweet Corn, freshly picked. Frank Schoones, (Boyne Road), 2 miles north of Chesterville. Tel. 448-2270. 16c

FOR SALE — McCormick-Deering Threshing Mill, all steel, on rubber, nearly good as new. Apply to Willis Riddell, R. R. 1, Mountain. Tel. 989-5446. 16c

FOR SALE — Beatty Deluxe Wringer Washer, square porcelain tub, lint filter, used six months. Reason for selling—moving. Mrs. D. G. Knapp, Tel. 448-2252. 16p

FOR SALE—Kroeger Piano, recently tuned. Tel. 774-5320. 16p

FOR SALE—Travel Trailer, 16' Shasta, sleeps six, ample drawers and cupboards, well ventilated, with hitch, electric brakes, spare tire and rock guard, $850.00; 17" Admiral Table Television with stand, $25.00; Man's C.C.M. Bicycle, $10.00. Phone 774-2842. 16p

FOR SALE

FOR SALE — Nearly New Toggery wants new customers to see their Spring and Summer Apparel. Infant to Adults, Boys and Girls. See and Save. Muriel Rennison, Caleb Street, Winchester, Ont. 51tfc

FOR SALE—Open 9 a.m. to 6 p.m. daily except Sunday. Bargains in Used Building Materials. Meyers Used Lumber, River Road and Hwy. 43, Kemptville. 6tfc

FOR SALE—Four bedroom, solid brick house, oil heating, 3-piece bath, attached garage, choice location on Church Street. Early possession. No reasonable offer refused. John Buck, Tel. 774-3277 Winchester. 13-16p

FOR SALE

(1) Winchester Springs, 6-room house, well equipped.

(2) Winchester Springs, near Highway 31, large comfortable home, suitable for growing family or nursing home.

(3) South Mountain, one mile east, fiveroom house, up-to-date in every way.

CARL LAUSHWAY
Realtor, Prescott
G. A. Montgomery - 989-2935
South Mountain
16c

DUNDELA FLEA MARKET

Open every Sunday 5 miles West of Williamsburg
Sellers and buyers welcome for Antiques, Crafts, Produce, Junk, etc., etc.
For information call: Iroquois 652-4612
13-16c

FOR SALE — Country home, 5 miles north of Upper Canada Village. 7 rooms, bath, electricity, good well, one acre land. $4,000. Call after 6 p.m. Glen Cunningham, 543-2212. 15-16p

FOR SALE — New 3-Bedroom Bungalow in Winchester. Electric heat, fireplace. Immediate possession. Terms. W. C. MacDonald, Broker, Tel. 774-2331. A. Van Sleuwen, Salesman. 15tfc

FOR SALE—Tent Trailer, equipped with mattresses, cupboard, and spare tire. Apply after six. Tel. 774-3121. 15-16p

FOR SALE—Lot, 96½' x 120', in Biccum subdivision. Tel. 774-2306. 15tfc

FOR SALE—Trailer, constructed of ¾-inch plywood, irons on corners, good for hauling grain, etc. Dimensions: 4 feet wide, 8 feet long, 2 feet high. Phone 774-6720. 15-16p

FOR SALE—Complete stock of Children's Wear to be cleared out at 20% off. Giles Gift Shoppe Chesterville. 14-16c

FOR SALE—I.H.C. Grain Binder 6-ft. cut, in good shape. Campbell Bros., Vernon. Tel. 821-2204. 16-17p

FOR SALE—22/38 International Threshing Machine, in good shape, including Clover Huller and Grain Blower. Also, 6-ft. Massey Grain Binder, in good shape. Tel. 774-5603. 16p

FOR SALE—1962 Chevy II; 1962 Galaxie 500 Ford. Tel. 774-5603. 16p

FOR SALE

Used Farm Equipment

McCormick Threshing Machine, $495.00; Used Combines: (1) John Deere, self-propelled, 12-foot, $1495.00; (2) Case, with motor, 6-ft., $350.00; (3) McCormick, power take-off, 5-ft., $250.00. Canadian money accepted. Delivered to bridge.

Robinson Farm Equipment Co.
International Dealer
CANTON, New York
Ph. Arthur Robinson 315-386-8551
16-18c

WANTED

CUSTOM WORK

I will be in a position to windrow your grain with my self-propelled Swather. Apply to

Ewart S. Carkner
Winchester. Tel. 774-5204
16-18c

WANTED—Experienced man for dairy farm. Apply J. C. Davidson, Manotick. Tel. 692-3089. 16-17p

WANTED—Girl to take care of two school-age boys; modern home. Tel. 774-5427. 16p

WANTED—A man to work with tile ditching crew for the remainder of the season. J. Vanden Bosch & Son, Tel. 448-2396 or 448-2359 after 7 p.m. 16-17c

FEMALE HELP WANTED

HERE IT IS! The opportunity you've been waiting for . . pleasant work . . . good earnings . . . as a Representative for Avon Cosmetics. Write to: Avon Mgr., M. Sweeney, 992 Pleasant Park Road, Ottawa 8, Ont. 16c

HELP WANTED — 3rd or 4th Class Stationary Engineer. Excellent working conditions. Apply to General Concrete Ltd., Iroquois, Ont., or Call 652-4824. 16-17c

ACCOMMODATION WANTED —September 1st for young male teacher, Mondays to Fridays. Would consider sharing apartment. Particulars to Hitchcock, 9 Charkay Street, Ottawa, or Tel. 224-8092. 16-17p

WORK WANTED—Married man with small family wants job on dairy farm; likes milking cows. Has good references. Tel. 774-3375. 15-16c

WAITRESS WANTED — Full or part-time, with knowledge of fountain and short order cooking. Apply to Box S-45 giving full particulars. 15tfc

WANTED

THE STORMONT, DUNDAS AND GLENGARRY COUNTY BOARD OF EDUCATION

Plant Operation

Applications are invited for four (4) separate appointments as Caretaking Contractor at the following schools:

(1) Roxmore Public School, Avonmore (full-time)
(2) Dixon's Corners Public School (full-time)
(3) Laggan Public School (full-time)
(4) Sunnybright School for Retarded Children (part-time), Williamsburg.

Particulars of duties involved may be had from the undersigned to whom applications should be made on or before 12:00 noon, Friday, August 22nd, 1969, stating experience qualifications, and salary expected.

THOMAS CRUICKSHANK,
Plant Superintendent,
305 Baldwin Avenue,
Cornwall, Ontario.
16c

THE STORMONT, DUNDAS AND GLENGARRY COUNTY BOARD OF EDUCATION

requires as soon as possible 2 AV-ETV Paraprofessionals for Glengarry District High School, Alexandria, and Charlottenburg-Lancaster District High School Williamstown.

Duties will consist of taping programmes, setting up equipment, keeping a record of and scheduling the use of equipment and management of an equipment centre.

Salary Range—$80 to $120 per week

Applications will be received by

A. E. KELLEY,
Superintendent of Instruction and Personnel,
305 Baldwin Ave.,
Cornwall, Ontario.

B. E. COMRIE,
Chairman

H. D. Shaw,
Director of Education
16-17c

NOTICES

NOTICE

We now offer a Trucking Service for Custom Slaughtering Please contact John Francis Phone Iroquois 652-4630.
We slaughter Pork on Mondays and Beef on Tuesdays at Earl's Meats, Chesterville, Tel. 448-2324. 15tfc

WANTED

WANTED—Mature person, male or female, to be companion during daytime for retired gentleman confined to home. No housework other than preparation of three meals, as other help takes care of residence. May sleep in or out. Apply to Box M-75, Winchester Press Ltd. 15-16c

WANTED—Farm Work; able to start immediately, preferably in Hallville area. Tel. 989-5702. 14-16p

WANTED — Masonry and Carpentry Work. Chimneys to build and repair. Floors to lay and Tiles sold. Painting and general repairs. For free estimates call Barkley Bros., Don Barkley 989-5460, Paul Barkley 989-2860. 10tfc

WORK WANTED—Interior decorating. Everything in wall fashions. For more information and estimates apply to Doug. Durant, Mountain Ont., Phone South Mountain 989-5633. 42tfc

WANTED — Wrecked snowmobiles and late model cars and trucks, required for parts and resale. Apply Amell Auto Parts, Cornwall, Ontario. Phone 932-5603. 46tfc

WORK WANTED—Interior and Exterior Painting and Decorating. Free estimates. For further information call: Ken McLaren, Winchester. Phone 774-3793. 31-1-yr.-p.

WANTED

Sewing — Dressess, Suits and Children's Clothing of all types. Please call Winchester 774-3231. 39tfc

ATTENTION, FARMERS

You will receive the best prices for your dead, sick and disabled cows and horses. We have no collectors, you deal directly with us, you have added benefits of the money usually paid to collectors.

24 hour service - 7 days a week
so call collect to:
HERB LOUCKS, Winchester
Tel. 774-5250
or
GUY MACHABEE, Crysler
Tel. 987-2818
Collector's Licence No. 182-C-69
Receiving plant St. Albert
134-RP-69
35tfc

Vice & Craig Ltd.
FUNERAL HOMES
METCALFE, WINCHESTER AND CHESTERVILLE
774-2120
one convenient phone number serves all three locations
Ambulance Service

RENTAL -
Back Hoe And Front End Loader
AND SUPPLY -
SAND - GRAVEL - FILL
WEEPING BED STONE
Colin Campbell
821-2173
Metcalfe, Ont.

NOTICE
PLEASE NOTE CHANGE in Telephone Numbers:
774-2620
774-2621
Winchester Motors
WINCHESTER, ONT.



FOR ALL YOUR NEEDS!
CALL - 774-2007
DURANT'S
Plumbing & Heating
WINCHESTER

NOTICES

SPENCER AND SPIRELLA

Anyone interested? August Sales are reasonable. Please contact Mrs. Ethel Serviss, Ottawa St. Tel. Winchester 774-3006. Appointments appreciated. Nearly 13 years' experience. 15-16p

NOTICE TO CREDITORS AND OTHERS

In the matter of the Estate of ANNIE E. WALKER, late of the Village of Winchester, in the County of Dundas, Spinster, deceased.

NOTICE is hereby given, pursuant to The Trustee Act, that all persons having claims or demands against the Estate of ANNIE E. WALKER, late of the Village of Winchester, in the County of Dundas, Spinster, deceased, who died on July 23rd, 1969, are required to deliver, or send, post prepaid, full particulars of their claims to the undersigned Solicitors for the Executors, on or before the 5th day of September, 1969.

TAKE NOTICE that after such last-mentioned date the Executors will proceed to distribute the assets among the parties entitled thereto, having regard only to the caims of which notice shall then have been received by them.

DATED at Winchester, Ontario, this 9th day of August, 1969.

CASS & CASS,
Winchester, Ontario,
Solicitors for Executors.
15-17c

NOTICE
TO HUNTERS
Your Headquarters For
Remington, Ruger, Ithaca, Marlin, Mossburg, Cooey and Winchester hunting equipment
Bushnell and Weaver Scopes
CTC
W. P. HENOPHY LTD.
Williamsburg

WANTED
RELIABLE MAN
For Supermarket Duties.
Apply in person to
Winchester IGA
Work to Commence Sept. 1st

WANTED
DEAD OR ALIVE
I will pick up your dead cattle for the best prices. 24 hour service.
Call Collect
GERARD HEBERT
Phone Crysler 987-5364
or
Chesterville, 448-2612
Lic. No. 179-C-69

FOR SALE

Two nearly new 3-bedroom bungalows in Winchester. Immediate possession. Low down payment, balance financed to suit purchaser.

Good 3-bedroom house, all modern conveniences, lovely tree-shaded lawn, small barn with 25 acres; about six miles from Winchester. Priced to sell, with terms.

Several highly productive farms from 100 to 265 acres, with good buildings. All within ten miles of Winchester.

H. E. BICCUM
Broker
Tel. 774-2410 Evgs. 774-3233
15-16c

This Is No Bull!

FOR GOODNESS SAKE . . .
. . . IF IT'S MEAT
1 pound, 50 pounds, 1000 pounds
GO SEE BLOM!

We are in the hub of the finest farm country. We have a most up-to-date Butcher Shop and Freezer Plant and brand new slaughter house. Our meats are rigidly inspected by government inspectors.

We specialize in custom butchering. Our sales are always unconditionally guaranteed to please. To cut cost we buy live and sell direct to you. You will find our prices most attractive.

We don't keep good meat — we sell it.

JOHN BLOM
Mountain Station - 989-2093
Halfway between Kemptville and Winchester, one mile off Highway 43, just over the tracks
8tfc

NOTICES

PERSONAL—Hygienic Supplies (Rubber Goods) mailed postpaid in plain, sealed envelopes with price list. Six samples, 25c; 24 samples, $1.00. Mail-Order Dept. M-57, Nov.-Rubber Co. Box 91, Hamilton, Ontario.

NOTICE

We now offer a trucking service for custom slaughtering. Blom's Meats, Mountain, Ontario. Phone 989-2093. 39tfc

ATTENTION, FARMERS

You will receive the best prices for your dead, sick and disabled cows and horses. We have no collectors, you deal directly with us. You have added benefits of the money usually paid to collectors. Licence No. 191-C-69.

— Call Collect —
ED. C. WOODS, 989-5281
or
C. F. WOODS, 989-6176
Mountain, Ontario
36tfc

CLASSIFIED ADVERTISING RATES

GENERAL CLASSIFIED—$1.00 minimum (25 words or less) .75 subsequent insertions. Otherwise .04 per word first insertion, .03 subsequent.

CARDS OF THANKS—$1.25 minimum (35 words or less). Otherwise 3½c per word.

IN MEMORIAMS—$1.50 minimum including four-line verse. .50 for each additional four lines (verse).

AUCTION SALES—$1.12 per column inch.

CLASSIFIED DISPLAY—$1.12 per column inch.

PROFESSIONAL DIRECTORY

GRAHAM L. CASSELMAN
C. L. U.
Crown Life Insurance
Group Insurance - Pension Plan
Phone 774-3104 Winchester

Biccum & McIntosh
LIMITED
General Insurance - Real Estate
Agents For North American LIFE
Business 774-2410
H. E. Biccum 774-3233
J. R. McIntosh 774-2142
WINCHESTER, ONTARIO

MONUMENTS
Where you Buy the Best for Less
Satisfaction Guaranteed
No. 1 Granite Only
Cemetery Lettering
DWIGHT H. CROWDER
Phone 535-2683 Williamsburg

MONUMENTS
L. D. Wells & Sons
No Flat-Top Bases Used
MONUMENTS, CEMETERY LETTERING
"We are Qualified to Service What We Sell"
on No. 2 Highway opposite the New Union Cemetery
PHONE 534-2255
ROSS McCONNELL, 774-2911
"The Most Modern Shop In Eastern Ontario"

SUMMERS INSURANCE SERVICE TELEPHONE 774-2515
A Complete Insurance Service for all lines of Fire and Casualty Insurance.

THOMAS SHIPMAN LTD.
Realtors
OTTAWA - ONTARIO
Local Representative
CARMAN H. CROWDER
Tel. 989-2157
South Mountain - Ontario

ROCK OF AGES FAMILY MONUMENTS
Look for this seal. It's your guarantee of permanence.
J. L. KINKAID
Morrisburg
Phone KI 3-3184
Authorized Dealer
"Cemetery Lettering"

COMMERCIAL PRINTING
Everything You Need
In The Printing Field
—FREE ESTIMATES GIVEN—
THE WINCHESTER PRESS
774-2524 —— phone —— 774-2525

Fred S. Coons
INSURANCE
For Prompt Service Call
CHESTERVILLE Ph. 448-2398

MELDRUM and JOHNSTON
Ontario Land Surveyors
W. J. JOHNSTON, O.L.S.
Tel. 774-2414 P.O. Box 394
Henderson Crescent
WINCHESTER, ONTARIO

HENDERSON LODGE NO. 383
A.F. & A.M., WINCHESTER
Meets in the Masonic Temple on the Second Thursday of eacn month at 8.00 p.m.
Visiting Brethren Welcome
N. M. PORTEOUS, Wor. M.
DR. W. A. SHERWOOD, Sec'y.

Life Insurance
District Representatives of The Mutual Life Assurance Company of Canada: Lyall M. Crowder, South Mountain, Phone 989-2154; Keith Crowder, Brinston, Phone S. Mtn. 989-2030.
Office Phone 989-2157

THE ROYAL CANADIAN LEGION
Branch 108, Winchester
Meets on the Fourth Monday of each month in the Legion Hall, Winchester, at 8:30 p.m.
All War Veterans Welcome
J. O. McCONNELL, President
ROY HOLMES, Secretary
Hall Rentals, R. McCONNELL
ARCHIE RICE, Treas.

Harold D. Poapst
INSURANCE
REAL ESTATE BROKER
All Classes Of Insurance including LIFE
PHONE 774-2602 WINCHESTER

S. EARL FREELAND, C.L.U.
The Manufacturers' Life Insurance Company
Suite 403, Victoria Building
140 Wellington St., OTTAWA
Telephones: Office CE 2-3507
Res. Winchester 774-2334

R. BRYSON PATTERSON
OPTOMETRIST
Office Hours: 9 - 12 — 1 - 5
For appointments Ph. 258-2274
Prescott Street, Kemptville

RAY'S WROUGHT IRON
Manufacturer — Sales
Railings & Awnings
FREE ESTIMATES
Call 774-3025 After 5:00 p.m.
R. R. VanNoy, Prop.
Winchester, Ontario

Historic, Pre-Confederation
MILITARY PAGEANT
SUNDAY, AUGUST 24
FORT WELLINGTON PRESCOTT

MILITARY PAGEANT — 2 TO 4 P.M.

- Le Compagnie Franche de les Marines—1756
- Fraser Highlanders (Fighting 78th) — 1763
- Fort York Guard (Toronto) — 1812
- Fort Henry Guard (Kingston) — 1867

Period Military Bands — Drill — Battle Tactics
Musket and Cannon Firing Demonstrations

FREE - No Admission Charge - FREE

BARBECUE and BAND CONCERT
Fort Wellington — 4:30 - 7 p.m.
Featuring Governor General Foot Guards Concert Band

— BARBECUE —
ADULTS $1.50 CHILDREN 75c

TO FILL YOUR NEEDS . . .
WE HAVE . . .
- GRAVEL
- SAND
- TOP SOIL
- STONE

5 Bulldozers Available For Any Job You Need Completed
Sullivan Bros.
GENERAL CONTRACTORS
Phone Chesterville
448-2660

CORNWALL - OTTAWA - MORRISBURG
MacLEOD, COMRIE & CO.
CHARTERED ACCOUNTANTS
Licensed Trustees in Bankruptcy
Cornwall 932-3613
Morrisburg 543-2935

THORNE, GUNN, HELLIWELL & CHRISTENSON
Arthur A. Crawley & Co.
SUITE 400, CONGILL BUILDING,
275 SLATER STREET, OTTAWA
TELEPHONE 233-7715
Chartered Accountants
Other Offices in Centres Across Canada and in the Caribbean Area.

Sports

Warriors Eliminate Iroquois

Winchester "WARRIORS" eliminated Iroquois in four straight games in Dundas Intermediate Softball League semi-final play and are now waiting for a winner to be declared in series 'B' between Chesterville and Williamsburg.

Iroquois jumped into an early lead in the last game and led the local boys 4 to 0 at the end of 3 innings. However, in the fourth Lloyd Guy slammed a 2-run homer and pitcher Stan Woods helped his own cause with another 4-bagger. Still trailing by 1 run coming into the 7th inning Winchester pushed across 4 more to take the game and the series.

Chesterville is now leading Williamsburg 3 games to 0 and unless Williamsburg makes a strong come back, finals will most likely get under way here in Winchester later this week.

This should prove an interesting series and playing dates will appear on posters throughout the villages. Plan to attend all games and support your favourite team.

Williamsburg Wins First One

Errors proved costly to Brockville Thursday night when they lost their first game of the best of 7 semi-finals of the Dundas Fastball League when Williamsburg Pioneers defeated them 2-0.

In the bottom of the 7th inning of the 9 inning playoff game, Ron Casselman obtained first base on an error, Bill Casselman also on an error to drive in Ron to score. Gerry Morrell's double sent Bill in to make it 2-0.

Big Doug Casselman hurled a 3 hitter with 6 strike outs. Roger Hodgkinson took the loss with 3 hits and 14 strike outs.

Brinston defeated Cardinal 2-1 in 10 innings in their first game.

Playoff schedule

Aug. 21 Brockville at Wmsbg.
Aug. 25 Wmsbg. at Brockville
Aug. 27 Brockville at Wmsbg.
Aug. 29 Wmsbg. at Brockville
Sept. 1 Brockvilld at Wmsbg.

Aug. 24 Brinston at Cardinal
Aug. 26 Cardinal at Brinston
Aug. 28 Brinston at Cardinal

All games to start at 8 p.m. Cardinal's home games in Domville.

Annual Ladies' Tournament

The Annual Ladies' Softball Tournament, sponsored by Russell Curling Club, will be staged this Saturday and officials are undecided concerning the possibility of starting on Friday night.

Russell's modern softball park has two fine diamonds and this allows space only for a 'one-day', 'ten-team' tournament. However, the list of entries has already passed the ten mark and those in charge must decide whether they will accept more teams and start on Friday night or draw the line at ten and continue as a one-day affair.

Entries are already in from Codbden, Kingston, Morrisburg, Cornwall, Sarsfield, Navan, Montreal, Mountain-Chesterville, Perth, Stittsville and Ottawa.

If a decision is reached to cut off the entries at ten, then play will get under way Saturday morning at 9:00 a.m. and continue throughout the day with finals under the lights at night.

Since no definite decision was reached at press time it is suggested those seeking further information should telephone Barry McVey at 821-2524 or Mrs. McVey at 445-2824.

Midgets In Play-Offs

With regular play completed in Grenville Dundas Midget Softball League, Winchester has earned second place in the standing. Going into play-offs statistics showed Kemptville with 16 points; Winchester 12; Newington 8; and Cardinal 6.

Play-offs got under way last Thursday night at Cardinal when Winchester edged Cardinal 5 to 2. N. MacLeod was the winning pitcher while Ed Riddell was the loser.

Second game of this semi-final series was played in Winchester last night, but at Press time no results were available. Another win for Winchester would eliminate Cardinal and earn for the local youngsters the right to meet either Kemptville or Newington for the leagur championship.

Winchester home games are played at the public school diamond.

Manglers Suffer Defeat By Jet Team

O.P.P. "Manglers", a ball team made up of Police officers made its debut at Morrisburg last week and suffered an ignominious defeat at the hands of Morrisburg Jets. (The Jets for the benefit of those not too familiar with ball activity, is a girls' team).

Mangler pitcher, Terry Mason, obviously was unable to keep his eye on home plate and as a result walked 16 batters and hit 3 more. Final score was 14 to 11 for the girls.

Lawyer - turned - umpire Doug Grenkie had the game under control at all times despite several 'holding' infractions by the police team.



How Do I Look?

Two beautiful black shetland ponies display winning 'smiles' for the judge and the imploring look in the big soft blue eyes paid off. One of five entries in a class of "Shetland Ponies, 44 inches and under" at Russell Fair these beauties owned by Lloyd Goth, R.R.6, Ottawa, trotted gracefully off with top money. A happy Frances Goth is the driver. Press Staff Photo.

Rodeo At Fair

4-B Ranch Rodeo will appear at Chesterville Fair this year and bull fighting clowns will play a vital role. The outlandishly coloured shirts and ridiculous, baggy pants of the rodeo clown are more than a laugh provoking costume. They are respected badges of a rare kind of courage.

Clowns in a rodeo are not specialists in comedy. They are there to prevent tragedy. They are brave men first and funny men only secondarily. The real reason for their presence in the arena is the bucking bulls and they are definitely no laughing matter.

The cross-bred brahma bulls are the only animals in the rodeo regarded as potential killers. Despite their bulk they can move like a panther; hold no fear of a man on horseback and will attack without hesitation.

Consequently to avoid the bull's charge, whether he jumps off or is thrown off, a bull rider must rely on a fast set of legs - and the courage of a rodeo clown.

The clown moves to distract the bull and give the rider time to make his escape.

You can see these men risking serious injury or even death at Chesterville Fair Wednesday, September 3rd. Make plans now to see real live cowboys in action.

Dine OUT



For Reservations
CALL 774-2809
SUTTON'S
MAIN CORNER
COFFEE SHOP
WINCHESTER
BOWLING
FUN FOR ALL

Calendar of Events

DISTRICT MEMORIAL HOSPITAL AUXILIARY MEETING

The next regular meeting of Winchester District Memorial Hospital Auxiliary will be held in the Hospital Board Room Winchester, on Thursday, September 4th. at 8 p.m. Your attendance at this meeting is urgently requested.

16p M. Walroth, Sec'y

"AT HOME"

Mr. and Mrs. Iden Whitteker will celebrate their 50th Wedding Anniversary on Saturday, August 30th, 1969. They will be "At Home" to their friends and relatives from two to four in the afternoon and seven to nine in the evening at their residence, Williamsburg, Ontario. 16-17p

"AT HOME"

Mrs. Wm. Cleland will be "At Home" to friends and relatives on the occasion of her 90th birthday at her residence, South Mountain, on Tuesday, August 26th, from two to four in the afternoon, and from eight to nine in the evening. 16c

PUBLIC RECEPTION

A Public Reception and Dance will be held for Mr. and Mrs. Bill McNaughton (nee Norma McKeown) in Club 31 Hall, Vernon, on Friday, August 22nd Everybody welcome. Ladies please bring lunch. 16p

ORGAN RECITAL

Mrs. R. T. Rich, of Kingston, Ontario, organist supply for the month of August at Winchester United Church, will present an Organ Recital on the 10th and 24th of August, from 10 to 10.30 a.m., prior to the morning service. 14-16c

Do It the Easy Way
Use The Press Classifieds

FAMILY STYLE ENTERTAINMENT
Winchester
DOORS OPEN 7:00 P.M. CONTINUOUS FROM 7:30

Thurs., Fri., Sat., August 21-22-23
"HELGA"
Starring Ruth Gassman (Color) (Adult)
A Fine Sex Education Film Highly Praised By Many Churches and Teachers. (Not Restricted).

One Whole Week *August 25 to 30*
"GONE WITH THE WIND"
Starring Clark Gable, Vivien Leigh and Olivia De Havilland. (in Glorious Color)
One Show Each Night at 7:45 — over at 11:25 or shortly after.

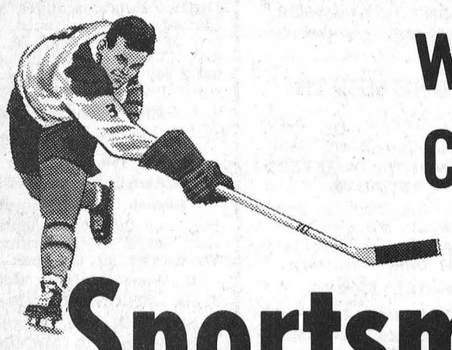

Winchester District Community Centre

Sportsman's Dinner

(SMORGASBORD STYLE)

NORTH DUNDAS DISTRICT HIGH SCHOOL

Tuesday Sept. 2nd

7:00 P.M.

Guest Speaker
BRIAN McFARLANE
Of Hockey Night In Canada
Former Inkerman Rocket

Master Of Ceremonies
ERNIE CALCUTT
CFRA

Featuring Many Other Sports Personalities

TICKETS 10.00 EACH

Advance Sales Only Available At Most Business Places.
Sold Up To August 29th. Get Yours Now.

RED & WHITE FOOD STORES

Circus of Values

BEST BUY! – Save 17c! PUREX BATHROOM TISSUE 6 ROLLS 88¢
BEST BUY! – Save 4c! – ALL VARIETIES PKGS. OF 200s SCOTTIES Facial TISSUES 2 BOXES 37¢
SAVE 4c! CUT RITE WAXED PAPER 100 FOOT ROLL 35¢
SAVE 4c! SCOTTISSUE 4 ROLL PACK 55¢
SAVE 6c! SCOTTOWELS 2 ROLL PACK 55¢

BEST BUY! — Save 10c! — AUSTRAL FANCY 28-Oz. Tin FRUIT COCKTAIL 45¢
PRE-PRICED 49c! — SHIRRIFF GOOD MORNING 24-Oz. Jar MARMALADE 39¢
SAVE 10c! — NEW CLAIRE TUMBLER IN 8-Qt. Bag NEWPORT Fluffs 49¢
SAVE 10c! — NEW CROP HONEY BROWN BEAR CREAMED 2-LB. PLASTIC 69¢

SERVE A SALAD TODAY!
NEW CROP S.A. VALENCIA ORANGES GOOD SIZE 59¢ doz.
CALIFORNIA SWEET JUICY BARTLETT PEARS 150 SIZE 7 for 49¢

BEST BUY! – WIN $5,000 OR $500! ALPINE – "THE INSTANT MONEY MENTHOL" ALPINE 20s or 25s CIGARETTES KING SIZE FILTER CARTON OF 200 4.59

BUY-OF-THE-WEEK
YORK PURE STRAWBERRY JAM NEW PACK! 24-OZ. TIN 69¢

FEATURE! — SUNSPUN ½ GALLON ICE CREAM 79¢
REG. 33c! — RED & WHITE DONUTS doz. 25¢
FEATURE! LEE'S Pineapple CRUSHED — SLICED TID BITS 19-Oz. Tins 2 for 49¢

FROZEN FOOD FEATURES!
BIRDS EYE 32-Oz. Size COOL WHIP 63¢
HIGH LINER 16-Oz. Size OCEAN PERCH 2 PKGS. 89¢

REG. $1.49! — 20c OFF PACK SECRET DEODORANT 5-Oz. Spray 99¢
REG. $1.25! CREST TOOTH PASTE Family Tube 99¢

McCORMICK'S GRAHAM WAFERS 13½-oz. 43¢

BEST BUY! – Save 17c! – ASSORTED ALLENS FRUIT DRINKS 48-Oz. Tins 3 FOR $1
BEST BUY! – Save 13c! – NEW PACK – FANCY MED. SMALL GREEN GIANT PEAS 14-Oz. Tins 4 FOR 89¢

CLUB HOUSE SAUCES & GRAVY MIXES 2 for 45c
REG. 10c! — REGAL CROWN ASSORTED CANDY ROLLS 6 for 49c
CAPS & LIDS BERNARDIN doz. 53c
RED & WHITE PEANUT BUTTER 16-OZ. JAR 49c
RED & WHITE TEA BAGS 60 TO CTN. 65c



VALUE CHECK'D MEATS make the meal better!

SPECIALLY SELECTED – BRANDED BLADE ROAST lb. 65¢
"YOU SAVE TWICE WITH TRIM & PRICE" SHORT RIB ROASTS lb. 69¢
MAPLE LEAF SWEET PICKLED COTTAGE ROLLS CRYOVAC HALVES lb. 75¢
DEVON BRAND RINDLESS BACON lb. 87¢
Barbecue Blend GROUND CHUCK lb. 79¢
Thick Cut, Juicy CHUCK STEAKS lb. 79¢

FOR THE ECONOMY SUMMER MEALS!
MAPLE LEAF – MILD SEASONED Bologna LB 43¢ (By the Piece)
MAPLE LEAF – MILD SEASONED Sausage LB 69¢ (BEEF AND PORK TRAY PACK)

MANY MORE SPECIALS IN THE STORE

DIXON'S RED & WHITE FOODMASTER
WINCHESTER PH. 774-2005 AND 774-2631

EDITORIALS... *the way we see it!*

Time To Drop The Prefixes

On a Monday morning in the heat of mid-August letters from other editors with an editorial suggestion or two are often welcome.

Such is the case this week with a note from good friend Erik Watt, managing editor of the Cornwall Standard-Freeholder, who not only offers a suggestion but a complete editorial which appeared in his newspaper last Saturday.

We are pleased to publish this timely bit in full:

We are all being told these days how racial discrimination is creating havoc in the United States, and that the only reason it is not creating the same strife here is that Canada is always a couple of years behind the U.S. Racial violence, we're assured, is bound to move north, too.

We can't help wondering where the political and journalistic pundits are getting their information. Racial unrest, to our mind, has been with us in Canada since long before Confederation, and not always subtlely, either. The regular bombings in Montreal are hardly indicative of a nation thinking as one, to mention one current bit of evidence.

If the pundits are right, and if we haven't seen anything yet, so as to speak, what are we to do? Sit and wait for the real blow-up? Or do something, now, to try to prevent it? And, if the latter, exactly what?

We've been giving that a lot of thought lately, and there's one move, small enough but maybe significant, which we are going to make. The racial prefixes by which we describe ourselves and our neighbours are going to disappear from this newspaper; there'll be no more "English-speaking Canadian" or "French-speaking Canadian." But we intend to do so only if it is absolutely essential that we do.

That's no major step, but it might be a start. If we begin thinking of each other as Canadians, period, without drawing attention to each other's differences, who knows? We might even acquire a nationality.

Birth Rate Declining

Canada's declining birth rate is noted in particular by the Dominion Bureau of Statistics. The bombshell from the Bureau reveals that Canada's birth rate last year dropped to 17.6 for every 1,000 people — the lowest in the country's history. In 1957 the birth rate stood at 28.2, and the number of births last year was 364,310, the fewest since 1948.

The reason, at least chief among the reasons, is the pill. However, sociologists refer to that answer as "over simplification." They would like to know, and quite a few other people would like to know why, in Canada in an age of general prosperity, having a family has become so unpopular. The affluent society, perhaps, simply does not have time for children. The swinging set, where both husband and wife are working, are not having so many children or so early. By far the most surprising aspect of the Bureau's report was the revelation that historically prolific and predominantly Catholic Quebec now has the lowest birth rate of any province in the country. And this must be more than a little startling to the Catholic Church.

The Brockville *Recorder and Times* states: "The old battle cry of "revenge of the cradle" seems to have gone completely by the boards but the sagging Quebec birth rate still has political simplifications. Separatist Rene Levesque, for one, is arguing that it makes independence more important than ever if the province is to preserve its language and culture." But there are other broad social implications for all of Canada to consider. The baby boom after the second world war brought with it a construction boom in schools and other public facilities, involving huge expenditures, and jobs.

If the present rate continues it is not beyond the realm of possibility that in this country at least classrooms will become empty, not overcrowded.

The birth rate is far from disaster proportions. Other countries have a birth rate of only 12 per 1,000. Here in Canada, though, it would seem that to remain vigorous a nation requires a reasonably high birth rate; too steep a drop can result in an over balanced population of aged people resulting in too few young people to provide support.

Canada, where the living standard is second only to United States, should have a reasonably vigorous birth rate. The sad fact is that where the population is exploding is in the wrong, often under-developed countries.

The "Village" Blacksmith Shop

WINCHESTER Press

Volume Eighty-Two
Thursday, August 21, 1969

WORKMAN BROTHERS, Publishers

Established In The Year 1888

Published Wednesday Afternoon Dated Thursday

Subscription Rates: $5.00 per year in Canada; $7.00 per year in the U.S.A.; payable in advance

1968 PRIZE WINNER CANADIAN WEEKLY CWNA NEWSPAPERS ASSOCIATION BETTER NEWSPAPERS COMPETITIONS

Member of the Canadian Weekly Newspapers Association and the Ontario Weekly Newspapers Association

Guaranteed Circulation Over 3200
Advertising Rates On Request

"Second Class Mail Registration Number 1555"

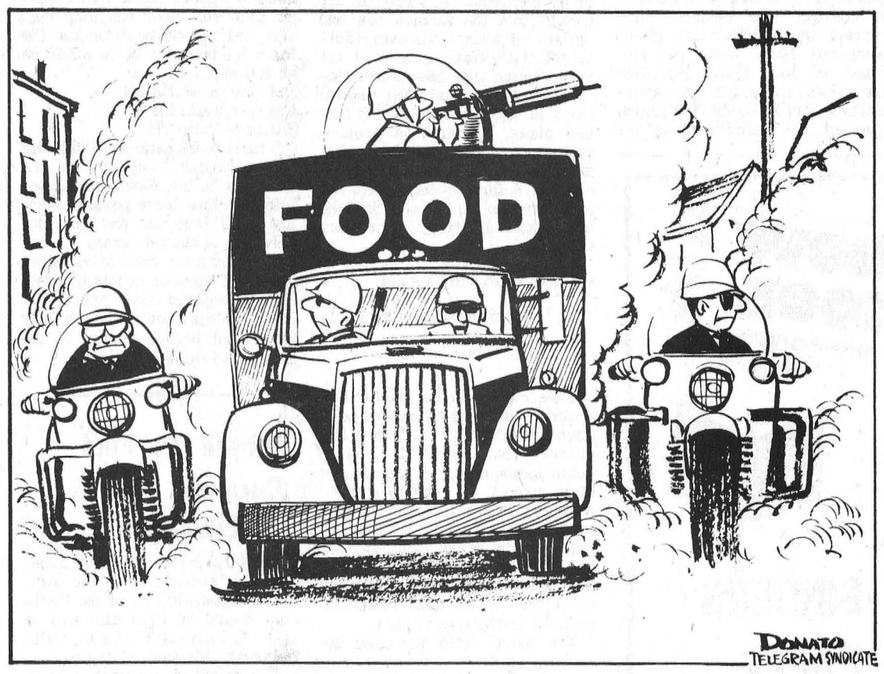

Sugar and Spice



by Bill Smiley

Those Unexpected Neighbours

Writing a weekly column is something like being pregnant. You can't stop just because you're not in the mood. The typesetters are waiting, the editors are waiting, and the mailman waits for no man.

I've written them in hotel rooms, on trains and on New Year's morning. I've written them with the raging 'flu, the galloping bursitis, and a head that felt more like a foot.

And that explains why I'm tapping this out on Grandad's dining-room table on a beautiful hot summer afternoon, when any sane person who was on his holidays would be at the beach, or lying under a tree.

Why didn't I do it yesterday? Because yesterday was a beautiful, hot summer day and I fell asleep on a raft out in the lake, and my silly wife on shore was afraid I'd fall off and drown and she sent some nit out to wake me, and I was so mad at her presumption (she knows I could swim that lake with both hands tied behind me) that I wasn't in the mood for anything but a good domestic hassle.

After a month of relatives and friends and casuals dropping in, we were looking forward to a week of quiet living and "getting away from people" at Grandad's. It's an idyllic setting. A stone farmhouse, overlooking a beautiful bay. Lots of trees around and the nearest neighbor a quarter-mile down the road.

Trouble is, it's in our old stamping-ground. Even though we slip in under cover of darkness, somebody spots us, and the tom-toms start drumming, "The Smileys are here."

Then it's, "When are you going to drop out to the lake?" and "Come on up to the cottage for a few days," and "How about dropping around for a drink and a barbeque?"

It's grand to be wanted. And all the old friends are so kind and hospitable that it's difficult to say no. So we don't. But it is definitely not conducive to the quiet, meditative life. It's murder on the physique, because old friends want to sit up and talk all night. And so do we.

Daytimes are bad, too. When I go into town for some milk, it takes me three hours to get home. I have to say hello to Skin the barber, and Skinny the editor, and all the merchants I used to sell ads to and little old ladies who remember our children and ask embarrassing questions about what they're doing now, and then I bump into Don and Mac who are up at their cottages from the States.

Desperately seeking refuge, I drop into the pub for a quiet, cold beer. Within ten minutes I'm talking deer-hunting with Teemy the well-driller and Murdoch the farmer and Don the car dealer and George the millionaire. It's rude to rush off with my milk when these hard-working chaps insist on one more round for old times sake.

Just to add to the pastoral peace of our week, we brought Pip the kitten, and Grandad is in temporary charge of Screwy Louie, a spirited young poodle.

However, it wasn't all bad. Perhaps the highlight for me was a trip "around the mail" with Grandad, who has been delivering rural mail for 40 years, since the days of the Model T in summer and the sleigh in winter.

Ever drive a route with a rural mail carrier? It's an experience somewhat like your first ride on a big roller-coaster. He belts around those gravel back roads at a hell of a clip, knows every rib and vein in them, and takes corners and hills with the dash of a hell-driver.

Each mail box is a personal challenge. He heads straight for the ditch and you cringe. Misses the ditch by two inches and winds up right beside the box, so that the mail can be popped in without leaving the car.

Add to this the fact that Grandad has one arm, and that I'm a coward in a car, and you get the message. Must do it again some time. In about ten years.

After this peaceful week, we've determined to rent a trailer and go off into the bush somewhere, with no telephones, no friends, and just squat there, licking our wounds. With our luck, the people in the next trailer will be our next-door neighbors, back home.

Toronto Telegram Syndicate



We'd better stop reminding him your lap and shoulder belts were fastened.... gets him down for some reason...."

The Seventh Column

Now we know where most Ontario people are vacationing this summer. In the Maritimes! True, the wealthy types from the banner province (at least that's what the rest of the country thinks of Ontari-ari-ario) spread themselves out across the country, even the globe. But for most the Maritimes and its lure of beauty and the slower pace attract the great majority.

We've just returned from a most pleasant motor trip through the Atlantic provinces and New England states. And in the Maritimes at least four out of every six cars hailed from some part of Ontario. It was hard to believe. Had we not known we were actually in New Brunswick, P.E.I. or Nova Scotia, we would have said Ontario just by the number of blue and white licence plates.

The reasons for travelling in this section of the country is more or less evident. It's close, it's different, it's rugged and it's beautiful! Be that as it may, we still prefer our own little niche in Eastern Ontario although the more we travel the more we understand some of our own shortcomings in Winchester and district.

There were several little sidelights of which we made note. For instance, the Maritime people seem to be more genuine if not a little more gullible and a little less industrious. Their pace doesn't match ours in the great province where success seems to be all important. We are not prepared to argue one way or the other which is the better way of life. We do know from our most recent safari to Canada's ocean playground that strides ahead are being made. The roads, in particular, are a marked improvement, thanks to tax dollars from Ontario and one or two other so-called wealthier provinces. But if these tax dollars are helping the economy of the Maritimes it is money well spent because we personally believe that this is an important part of our great nation.

On the way down we routed through the top side of Vermont and Maine and even at that distance we could still hear Lowell Greene. It was one of those hot programs on a hot day and CFRA a la Lowell were booming in full strength. Lowell was going after John Robarts and the province for, in Lowell's opinion, the flagrant disregard of the camping tourist and the lack of sufficient camping sites. We sort of chuckled knowing full well that this province provides some of the best campsites, and the most by far, of any of the Eastern states or provinces. But Lowell was still hammering away. It was almost ironic. The more he condemned Ontario the more frustrated we became looking for one meagre picnic table in Vermont. We drove more than 75 miles on a heavily travelled highway and we saw only one picnic table and "no" camping sites. Off hand we don't know where you would drive in Ontario and experience the same type of facilities . . . or lack of them.

Crossing from Calais, Maine to St. Stephens, New Brunswick is an experience. It's a swinging community and the difference in this area between Americans and Canadians is nil. Only the "no toll" border across the bridge separates the two communities. And down the main drag of St. Stephens the flags are flying in great numbers . . . Canadian flags. It's quite a site, one we should like to see in more Canadian communities.

We dropped into St. Andrews-by-the-Sea with the idea of staying for a day or three. But the weather was Maritimish . . . foggy and misty. So much so that the Bay of Fundy was not even visible. So we moved on. Stayed a night at St. John and then over to Moncton and a trip down (or up) Magnetic Hill. Over to Truro, Nova Scotia for a couple of days and a visit through their splendid Victoria Park . . . a must if you are in this area. A quick side trip to Northumberland Strait about 30 miles away and a dip in the ocean, unbelievably warm. On to Halifax where we checked in at the Nova Scotian Hotel for the next four days while attending a national newspapers convention. And per usual, it was fun and games, a chance to renew a lot of good, genuine friendships with people from every province. And the opportunity to become at least a sea food gourmet highlighted by a shore dinner of lobster at Hubbard's Cove just south of Halifax.

At Sackville, New Brunswick, on the way back, there was a Lions Club toll . . . members of the Sackville Lions standing in the middle of a busy highway with their hands out. It's a hell of a good way to raise money if you survive through the day. But for the motorist on a busy highway just a little inconvenient and frustrating. But this is the Maritimes where on entering a good sized confectionery store we asked the saleslady "do you have a nail file?" To which she retorted in all sincerity "To sell?"

IT COULD HELP YOU!

FARM MANAGEMENT

A Formula For Farming And Credit

Carleton County Agricultural Extension Personnel has released an interesting formula relating to farmers and various types of credit. Entitled "FARM MANAGEMENT", it might be a helpful guide for many engaged in the agricultural profession. Here it is:

Farmers on many occasions make the mistake of obtaining the wrong type of credit for their requirements. This mistake can be serious and in some instances vital.

Three ratios have been developed to help determine the correct type of credit to inject in a farm business. These ratios can also be used to appraise the ability of the business to survive in the short or long run.

Before using these ratios it is necessary to explain the type of assets and liabilities which are used in there derivation.

The first is current assets and liabilities. Current assets are those which could be liquidated immediately, example non breeding stock. Current liabilities are ones which are due and payable within the year.

The second group of assets and liabilities are intermediate. Intermediate assets are those used in the production of crops and livestock, example of these would be crops and breeding stock. These assets could be converted to cash within a reasonable time. Intermediate liabilities are notes and contracts on items other than real estate for periods of more than one year, an example farm improvement loans.

The third group of assets and liabilities are fixed. Fixed assets are practically impossible to convert into cash to meet current obligations, this group comprise land, buildings, etc. Fixed or long term liabilities are debts on which the repayment period exceeds five years.

From the calculation of the farm assets and liabilities explained above the three ratios can be easily developed.

The first: Net Capital Ratio:

Total Assets

Total Liabilities

This ratio can be used to give you a general picture of the farm business. A ratio of 2:1 means that the farmer has two dollars of assets for every dollar of liabilities, a ratio of 1:1 would mean that assets and liabilities were equal. Net capital ratio is useful in projecting future plans, if you know present ratios. You can calculate what it will be after injecting additional capital. A farmer could have net capital ratio of 2:1 and still be in financial difficulty in the short run.

current ratio, this equals

Current Assets

Current Liabilities

This ratio can be used to examine the farmer's financial position in the short run. A very low current ratio (say 1:1 or less) could indicate that too much short term credit is used to finance intermediate or long term improvements. A very high current ratio on the other hand, say 5:1 or greater would indicate that too much long term credit is used to finance items that should be paid for in the short run.

The third ratio is called the working ratio:

Current - Intermediate Assets

Current - Intermediate Liabilities.

This ratio measures the safety of the farm business over the intermediate time period. Again, a very high ratio 6:1 will show that too much long term credit is being used to finance items that should be paid for in the intermediate time period. A very low ratio 1:1 (or less) could mean that too much short or intermediate credit is being used to finance items that should be paid for over the long run.

A very good position for the farm business to be in would be as follows:

Net Capital Ratio 2:1
Current Ratio 2:1
Working Ratio 2:1

These three ratios will indicate the repayment capacity of the business in the short, intermediate and long term period. Also, they will indiciate the financial solvency of the business.

If a farmer calculates these ratios at various points of time, many problems can be prevented. These ratios should be especially calculated before capital is injected into a farm business.

Where To Find Carleton Board Of Education

Effective Friday, August 22nd, and that's tomorrow, the Administration Offices of the Carleton Board od Education will be at - 4 Thorncliff Place, Bells Corners, Ottawa 6, Ontario.

The telephone number will be 829-5210.

S.J. Berry is Director of Education and C.D. Arthur is the Board Chairman.



Crowned Russell County Dairy Princess

Pretty sixteen-year-old Micheline Rochon of St. Albert is the reigning Dairy Princess in Russell County for the coming year. Competing against four other loverly farmerettes at Russell Fair Miss Rochon got the nod from judges and was awarded a lovely trophy by Hugh Latimer, Russell Surge dealer. The happy 'milk maid' is shown receiving congratulations from Mr. Latimer. Other contestants were Miss Suzanne Lalonde, Cumberland; Miss Joan Nolan, Hammond; and Miss Lise Rochon of Clarence Creek. The Princess is the daughter of Mr. and Mrs. Fernand Rochon.

Press Staff Photo.

STOP! SHOP NOW FOR SCHOOL

BOOK BAGS
BRIEF CASES
BINDERS
PAPER
PENS
PENCILS

Back To School
Shoes And Clothing
Gym Shoes
Pants
Shirts
Gym Sox
SPECIAL
ALL SUMMER LINES
20% OFF

ELLIOTT'S Hardware And Dry Goods
PH. 774-2614 WINCHESTER

ALGONQUIN COLLEGE OTTAWA
Openings for full-time qualified students are available in the Fall term in the programs listed below.

Three-Year Programs
Engineering Technology
Biochemical Technology
Business Administration (French)

Two-Year Programs
Bio-Medical Engineering
Hotel & Food Administration
Graphic Arts (Printing)
Recreation Leadership (French)

One Year Programs
* Appliance and Vending Machine Servicing
* Automotive Merchandising (Parts Man)
Graphic Arts Assistant (Printing)
* Horticulture and Landscaping
* Machine Shop
* Office Equipment Servicing Secretarial Arts (Bilingual)
* Welding and Fabrication
* COLLEGE QUALIFYING
* Canada Manpower benefits available to qualified candidates. See your nearest Manpower representative.

Pembroke Campus—Architectural Drafting, Business Administration, Engineering Technology
For progams in Pembroke see—Mr. Arthur Tiesdell, 315 Pembroke St. E. Tel. 735-0105
For Technology programs in Ottawa see—Mr. Ed. Ostergaard, 200 Lees Ave. Tel. 237-3120
For all other programs see—Mr. Don East, 1385 Woodroffe Ave., Ottawa. Tel. 224-2230.
The Woodroffe Admissions Office will be open all Labour Day week-end.

Chesterville & District Agricultural Society presents
● BUCKING HORSES ● BRAHMA BULLS
● COWGIRLS ● EXCITEMENT
● COWBOYS ● CLOWNS
EXCITING 1969 EDITION
Featuring Stars from TEXAS – MONTANA – CALGARY
Tom Bishop's 4B RANCH RODEO
AND WILD WEST SHOW
WEDNESDAY EVENING SEPT. 3rd 8 PM
CHESTERVILLE FAIR GROUNDS

VISIT OUR NEW SHOW SHINE
Wash-'n-Wax
got to go... CHOICE USED CARS...
See Our New And Used Car Display In Kemptville
-SPECIALS THIS WEEK-

1965 CHEV. BISCAYNE
Four door, automatic, radio, six cylinder. Really suited to vacation travel.
Stock 119 ..... ONLY $975.00

1965 CHEV. BELAIR
Four door, dark blue, automatic, radio, wheel discs. Completely safety checked.
Stock 168 ..... ONLY $975.00

1965 VAUXHALL VIVA
A real gas saver and a dependable small car. Stock No. 147 ..... $850.00

Johnston Motor Sales KEMPTVILLE Ltd
We're open Monday through Saturday 8:30 a.m. to 9 p.m. Saturday evening until 6
CALL 258-3404 or 258-3851

TRADITIONALLY NEW... FIELD TO FEEDLOT
GEHL
NOW... A CYLINDER CHOPPER
that merits the Gehl name!
A cylinder cutterhead is the heart of this new Gehl "300" chopper. Nine knives whirl at 1000 RPM to cut and throw material with each razor-sharp slice. Standard tungsten-carbide faced knives and cutterbar . . . built-in knife sharpener. No feeder apron. Crop attachments pivot with the feed-in mechanism — the opening is always perfectly aligned with feed rolls, providing steady, even bites to the knives. Three attachments available: hay pick-up, one-row, and a two-row that handles both wide and narrow rows.
ONE-ROW
• Straight-through feeding • Slim, ground-hugging points
• Stalk bumper bar for butt-first feeding
Make us prove it with a Demonstration!
Ottawa District Farm Equipment
LIMITED
MANOTICK, ONTARIO

Wedding
❀ INVITATIONS
❀ ANNOUNCEMENTS
❀ INFORMALS
❀ ACCESSORIES
Let us assist you with your plans for that all important wedding day.
Your choice of various paper stocks, type styles and sizes.
ask for . . .
Forever Yours by InterNATIONAL
Select your wedding invitations, announcements and accessories with complete confidence as to quality and correctness of form.
Come And Ask For Your Free Bridal Gift Register With Every Order
WINCHESTER PRESS
774-2524 774-2525

Williamsburg News...

Williamsburg

Mr. and Mrs. Elbourn McIntosh spent the weekend with the latter's family in Port Credit and Clarkston.

Guests last week at the home of Mr. and Mrs. Clifford Casselman were Mr. and Mrs. Elson Winger of Cayuge; Mr. and Mrs. Charles Little and daughter Laura, Paul Little and Mrs. M. Casselman, all of Toronto; Mr. and Mrs. Bill Whittaker and family of Osgoode and Mr. Ward Whittaker of Ottawa.

Mr. and Mrs. Frank McMillan, Mr. and Mrs. Gordon McMillan, Cherie and Gary, Carl Casselman of Prescott, Keith Casselman of Ottawa and Mr. and Mrs. Ralph Casselman attended the Podgormy - McMillan wedding on Saturday at St. Philip's Lutheran Church, Toronto.

Mrs. George Cameron of Montreal left for her home Monday after spending two weeks with her cousin, Mrs. John Erratt.

Dinner guests of Mrs. John Erratt were Mr. and Mrs. Archie Munro of Maxville and Miss Christene Munro of Detroit.

Recent callers of Mrs. John Erratt were Mrs. Jessie Smith of Willowdale, Mrs. James Fulton of Hulbert and Mr. and Mrs. Wm. Rowat and Isabel of Tampa, Florida.

Recent guests of Mr. and Mrs. Merton Saddlemire and Beatrice were C.W.O. and Mrs. K.E. Saddlemire and Pamela of Ottawa, Sherril, R.N., Oaksville; Stephen, Guelph; Linda, Cooksville, and Mrs. Dorothy Harvey of Toronto.

Mr. and Mrs. Graham Froats and family are spending 2 weeks holidays in Nova Scotia.

Elma

Mr. and Mrs. Raymond Smith and girls have returned home to Scarborough, after spending holidays with Mrs. Smith's mother, Mrs. Andrew McMillan.

Mr. and Mrs. Roy Cassel, Bouck's Hill, were supper guests of Mr. and Mrs. Melvin Dillabough on Friday.

Mr. and Mrs. Egerton Barkley and Brian, accompanied by Mrs. Harold Smith of Ottawa, arrived home on Saturday from an enjoyable three week vacation trip to the West Coast.

Mr. and Mrs. Gary Dillabough, Ottawa, spent the weekend with Mr. and Mrs. Donald Dillabough.

Mr. and Mrs. C.M. Killen, Debra and Leslie of Kingston, visited Mr. and Mrs. Graham McPherson on Thursday.

Rev. D.L. Gordon will conduct the service in the local church at 11 a.m. Sunday, August 24th. Following the service, plans will be made for the anniversary services in September.

Misses Susan, Cathy and Marion Herriman are guests at the home of their uncle, Mr. Carman Phifer, Ottawa, this week.

Mrs M Beckstead Dies Following Lengthy Illness

Mrs. Mahlon Beckstead of Morrisburg died recently following a lengthly illness. She was in her 74th year. Born in Williamsburg Township she was a daughter of the late Asa Coughler and his wife Telia Sullivan. Her husband predeceased her in 1963.

Surviving is one son, Graham, at home; two daughters, Mrs. Jack McLaren (Doris) and Mrs. Roy Beaupre (Jessie) both of Morrisburg.

Funeral services at Morrisburg Lakeshore Drive United Church were conduced by Rev. Garfield Bruce assisted by Rev. D.J. Murdock and Rev. Lorne Tremble of Cardinal was soloist.

Burial was in Dundela Cemetery.

Oak Valley

Mr. and Mrs. Keith Scott and family of Winchester called on Mr. and Mrs. Tinkler on Sunday evening.

Mr. Lowell Hicks of Ottawa called on Mr. and Mrs. Franklin Salter and Mr. and Mrs. W.F. Salter on Sunday.

Ralph Kirkwood of Winchester Springs called at the Kirkwood home on Sunday.

SMITH'S
Photo Studio
- PORTRAITS
- GROUPS
- WEDDINGS
- COMMERCIALS

We specialize in . . .
Children's Photographs
62 Kyle Drive - Ph. 543-2873
Morrisburg

Couple Feted At Farewell

Mr. and Mrs. Mike Mihalik of Toronto were honoured at a 'going away' party last week. Mrs. Mihalik is the former Shirley Strader of Williamsburg and the party was held at the summer home of Mrs. M.W. Locke on the banks of Lake St. Lawrence.

Mr. and Mrs. Mihalik and family plan to leave this Sunday for Ghana, West Africia, where Mr. Mihalik has accepted a position on the teaching staff of Wesley College, Kumasi.

A delicious smorgasbord style lunch was served by the hostess assisted by Mrs. Parker Locke and Mrs. Wm. Rowe and Jean Locke.

-30-

Mrs. R.A. Merkley is spending some time holidaying at Flint, Michigan, visiting friends and relatives.

Winchester Springs

Mrs. Dalton Coons of Toyes Hill is spending some holidays in North Vancouver, B.C., with her son Ronald and Mrs. Coons.

Mrs. Oble Hansma and Tony and Mrs. Wm. Verhoeven are spending a three week holiday trip with relatives at Holland.

Little Kevin McPherson is spending ten days with his grandparents, Mr. and Mrs. Wray McPherson while his parents are vacationing in Nova Scotia.

Mr. and Mrs. Elmer McIntosh and family of Toronto spent a few days with the former's parents, Mr. and Mrs. Cecil McIntosh.

Callers on Mrs. Thos. Cunningham were Mr. and Mrs. Fred Cunningham of Morrisburg, Mr. and Mrs. Edgerton Barkley, Jean and Brian of Elma.

Mr. and Mrs. Raymond McIntosh and family of Warren, Ontario, are spending some holidays with the latter's sister, Mrs. Gordon McIntosh, Mr. McIntosh and family and other relatives.

Mrs. H.C. Robinson spent the weekend with Mr. and Mrs. Lorne Kinkaide of Morrisburg.



Final Tribute Paid Memory Durham Wells

Durham Wells, a well known and highly respected Williamsburg resident died Sunday, August 17th following a brief illness. He was in his 85th year. A lifelong resident of the community Mr. Wells was a son of the late George E. Wells and his wife Armanda Timkins. Fifty-nine years ago he married the former Carrie Lane, who survives. Also surviving is one son, Graham of Williamsburg; one daughter, Mrs. Edward Lanigin (Madge) of Gananoque and 8 grandchildren.

Mr. Wells was educated in local schools and attended business college in Kingston. Having completed his education he operated his own machine business for a short time prior to taking over his father's farm.

Always active in community affairs he maintained his keen interest even after his retirement some 15 years ago. A member of Colquhoun United Church, he was an Elder and for some years was Sunday School Superintendent.

Funeral services were conducted by Rev. D.L. Gordon at the home of the deceased at 2:00 p.m. Wednesday, August 20th. Rev. D.L. Gordon was assisted by Rev. Mervyn Peters.

Honourary pall bearers were Floyd Fisher, Douglas Barclay, Walter Whitteker, Richard Casselman, Murray MacDonald and Leo Hiedinga.

Orval Crowder, Douglas Gow, Fernley Johnston, Garnet Prunner, Merton O'Shaughnessy and George Shaughnessy were active pall bearers.

Interment took place at St. Lawrence Union Cemetery.



Receive 4-H Provincial Honours

The three young 4-H girls above, left to right Diane Durant, Karen Fawcett and Joy Shaver were the recipients of Provincial Honours at Achievement Day last Thursday in Winchester. Diane is a member of Winchester #2 Club; Karen is from #1 Club and Joy belongs to the Matilda Club.

Press Staff Photo.

Dundas 4-H Tractor Club Meets

The August meeting of the Dundas 4-H Tractor Club was held on Tuesday night with six members present. Club leader, Bob Kelly gave a lesson on electrical systems of a tractor and care of the battery and sparks plugs. The tractor club achievement day, including a tractor driving competition and quiz, will be held on August 19th.

PATZ
SALES AND SERVICE
LORNE ACRES
PHONE 774-2643
WINCHESTER

TO BE SURE . . .

OF ICE COLD, PREMIUM QUALITY DAIRY PRODUCTS PURCHASE CLARK DAIRY MILK AT YOUR GROCER. ALWAYS FRESH, NEVER OUT OF COLD STORAGE TRAVELLING THE STREET, VERY CONVENIENT.



dairy products GOOD FOR YOU

Go modern, pick up your own milk — available at DIXON'S RED & WHITE and SUTTON'S RESTAURANT. Have you tried our three-quart bags of milk? You are missing a real treat. Change now and see the difference.

INTRODUCING ORANGE AND LEMONADE CONCENTRATE 1/2 GAL. 35¢

The Finest in Dairy Products
WINCREST DAIRY
Your Dairy Number 774-3630
BASIL DAWLEY AND SONS — WINCHESTER, ONTARIO

CANADIAN TIRE
Headquarters for ALL Your
HUNTING NEEDS

FAMOUS MAKE RIFLES AND SHOTGUNS

Remington
Ruger
Ithaca

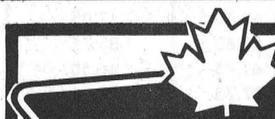

Marlin
Mossberg



Cooey
Winchester

SCOPES
BUSHNELL & WEAVER

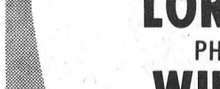

KNIVES



DECOYS



CARTRIDGES



SHELLS



CANADIAN TIRE CORP'N
EASY TERMS
CANADIAN TIRE
ASSOCIATE STORE
W. P. Henophy Ltd.
WILLIAMSBURG - Phone 535-2845

BELL LINES

by R. R. PEARSON
your telephone manager



Many stores and businesses in Quebec and Ontario have a special 5-digit telephone number that lets you call them from out-of-town without Long Distance charge to you. It's called Zenith service and it's a handy thing to know about — especially during the summer months when so many of us are visiting away from our home base.

****

If a company has Zenith service in a particular place you'll find their special Zenith number in their local ad or listed in the local telephone directory — just as though the company had a store or office right there in town. All you do is call the Long Distance Operator and give her the Zenith number; she'll connect you directly to the distant company. The company with the Zenith service will be billed for your call. It's like reversing the charges on a Long Distance call but it saves you the bother of making the arrangements with the Operator.

****

If you want to conduct some business with a firm that isn't located here, check the Winchester telephone directory. You may find the company has Zenith service here in town.

****

If you're writing to us about your telephone service would you be sure to include your telephone number with your correspondence? Also, if for some reason you are unable to include your payment card and account with your payment, would you jot your telephone number down on your cheque or money order? This will help ensure that your payment is reflected accurately in the proper records. Often times we have difficulty establishing the identity of a customer who has mailed an item about his service to us. With the telephone number marked on the correspondence this problem is eliminated.

****

Did you know that the Canadian telephone industry requires about $6 million worth of plastic materials and that most of this is furnished by Canadian sources? Furthermore, by the year 2000 — only 31 years away — this figure will reach $20 million.

R. R. Pearson

Let's clear up the confusion about "savings" interest rates.

Competition for your savings dollar is hot and heavy. (You've seen all the different advertisements lately telling you your savings earn 6½% interest, 7¾% and so on). And that's all to the good . . . for you. You're the one who benefits . . . or you *can* benefit if you can figure out what's involved in all the different accounts. To clear up the confusion, here are the various types of savings facilities the Bank of Montreal offers, the rates of interest, and how interest is calculated:

7¾% Term Deposit Receipts
Here your minimum deposit must be $1,000 and remain untouched for more than two years to earn full interest. Interest is calculated and credited to your account semi-annually. For shorter terms your deposit earns 7% per annum. For under one year, minimum deposit required is $5,000.

7¼% Income Deposit Certificates
Minimum is $1,000 but you can place higher amounts in multiples of $100. Interest is paid quarterly at a basic 6¼% rate plus bonuses to give you an annual yield of 7¼% over five years.

6½% True Savings Account
This is strictly for saving. No cheques, but you can withdraw your money at any time and, on your instructions, the Bank will make transfers to your chequing account at no cost. Interest is based on your minimum monthly balance and credited to your account twice a year.

3½% Chequable Savings Account
This is a savings account on which you can write cheques. Interest is based on your minimum half-yearly balance and credited semi-annually.

0% True Chequing Account
This is the perfect partner to savings of any kind. It does not pay interest but allows you to pay bills by cheque — the most economical way possible. You are provided monthly with an itemized statement of your account and your cancelled cheques which are your receipts.

So choose a savings programme that will give you the most for your money . . . and now more than ever you owe it to yourself to save. Our people will be glad to help you make your selection.

Bank of Montreal
Canada's First Bank

Winchester Branch: E. H. CREASER, Manager

CANADIAN TIRE

15-DAY NO TRADE NEEDED SPECIAL SALE



famous Safety '99' big 4-ply POLYESTER WHITEWALL

LESS THAN 1/2 * MANUFACTURERS' LIST PRICE

that's an extra $9.50 to $14.00 off Canadian Tire's Regular 1-tire Catalogue Price!

*Manufacturers' List Price $36.80

Regular 1-Tire Catalogue Price $27.75 (650/13)

18.25 15-DAY SPECIAL PRICE

Your choice of 2 great Polyester Tires

... polyester, the miracle fibre. The fibre that will be used with glass in the 1970 high performance new car tires. Not the usual 2, but 4 rugged plies. Brutes for punishment. And with plenty of Polybutadiene, they're almost impenetrable. So tough, we'll supply you a new tire if yours punctures. (See guarantee).

Big and hefty to wear on and on when others wear out. Yes, we're firmly convinced you'll agree that Safety '99' is the best tire you've ever owned. But, if you don't agree, we will apply ½ the money you paid originally against the purchase price of a new tire in exchange. And that's just how confident we are about Safety '99'.

SAFETY '99' HIGH TRACTION... if you're for fast getaways, road-hugging cornering and a tread that wipes wet pavements dry, this is it. Not as long-wearing as Safety '99' High Mileage, but this High Traction is sure a confidence builder. It could just stop you short of a trip to the body shop.

SAFETY '99' HIGH MILEAGE... yes, the name says it, your tire dollar goes a long, long way with this one. Generous amounts of Polybutadiene and special carbon blacks makes an extra dense tread with outstanding mileage.

● **40 Months** (NO WEAROUT GUARANTEE) ● **Road Hazard Insured** (NO TIME LIMIT, NO MILEAGE LIMIT)

*MANUFACTURERS' LIST PRICE ... tire manufacturers publish a list of their tire prices. When advertising a sale, 25% is a common discount. Buy the first tire at full list and get the second one at ½ is another way of giving 25%. By contrast, Canadian Tire gives a whopping 50% discount.

4% EXTRA! CASH BONUS COUPONS

Tubeless WHITEWALL	*Mfrs' List Price	Catalogue Regular 1-Tire Price	15-DAY SPECIAL PRICE
560-590-600/13	35.00	26.25	16.75
640-650/13	36.80	27.75	18.25
700/13	38.10	28.75	18.75
645/14 (600/14)	38.95	26.95	17.95
695/14 (650/14)	37.30	28.15	18.65
735/14 (700/14)	39.60	29.90	19.40
775/14 (750/14)	42.70	32.20	20.70
825/14 (800/14)	47.85	36.10	22.60
825/14 8 Ply Rating	62.30	47.05	26.55
855/14 (850/14)	51.60	38.75	24.75
885/14 (900/14)	61.75	46.50	27.00
560-600/15 VW size	37.70	28.40	18.40
735/15 (640/15)	39.55	29.85	19.85
775/15 (670/15)	42.70	32.20	21.20
825/15 (710/15)	47.85	35.85	22.85
825/15 8 Ply Rating	62.30	47.05	26.55
855/15 (760/15)	52.00	39.00	25.00
885/15 (800-820/15)	63.10	47.60	26.60

FREE Installation, FREE Valve with $1.00 Static Wheel Balance

If you want top-quality NYLON TIRES, no one in North America competes with our

FACTORY DOOR PRICES

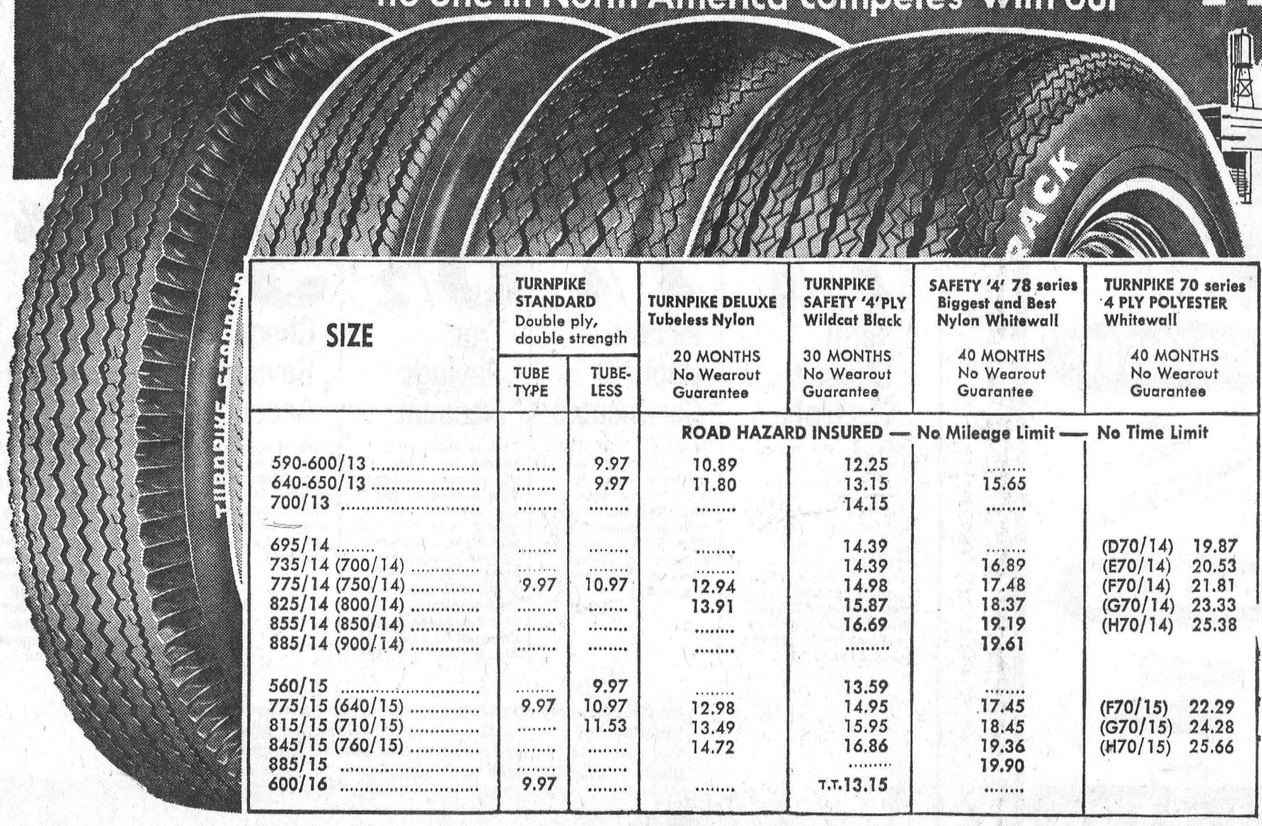

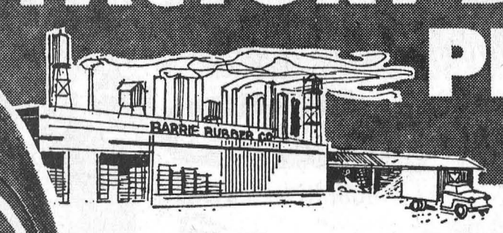

SIZE	TURNPIKE STANDARD Double ply, double strength TUBE TYPE	TUBE-LESS	TURNPIKE DELUXE Tubeless Nylon 20 MONTHS No Wearout Guarantee	TURNPIKE SAFETY '4' PLY Wildcat Black 30 MONTHS No Wearout Guarantee	SAFETY '4' 78 series Biggest and Best Nylon Whitewall 40 MONTHS No Wearout Guarantee	TURNPIKE 70 series 4 PLY POLYESTER Whitewall 40 MONTHS No Wearout Guarantee
	ROAD HAZARD INSURED — No Mileage Limit — No Time Limit					
590-600/13	.....	9.97	10.89	12.25	.....	
640-650/13	.....	9.97	11.80	13.15	15.65	
700/13	.....	.....	.....	14.15	.....	
695/14	.....	.....	.....	14.39	.....	(D70/14) 19.87
735/14 (700/14)	.....	.....	.....	14.39	16.89	(E70/14) 20.53
775/14 (750/14)	9.97	10.97	12.94	14.98	17.48	(F70/14) 21.81
825/14 (800/14)	.....	.....	13.91	15.87	18.37	(G70/14) 23.33
855/14 (850/14)	.....	.....	.....	16.69	19.19	(H70/14) 25.38
885/14 (900/14)	.....	.....	.....	.....	19.61	
560/15	.....	9.97	.....	13.59	.....	
775/15 (640/15)	9.97	10.97	12.98	14.95	17.45	(F70/15) 22.29
815/15 (710/15)	.....	11.53	13.49	15.95	18.45	(G70/15) 24.28
845/15 (760/15)	.....	.....	14.72	16.86	19.36	(H70/15) 25.66
885/15	.....	.....		.....	19.90	
600/16	9.97	.....	.....	T.T. 13.15	.....	

Yes, you can save up to 50% or more when you buy the Factory Door Way!

Top quality in every respect. Built to meet or exceed every Canadian and American Safety Standard. To these Factory Door Prices add a mere 15¢ to 60¢ freight charge for pick-up at your local Canadian Tire Store. Add 5% if no trade. Installation 75¢ per tire. (Sorry, no Cash Bonus Coupons on Turnpike Tires).

CASH and CARRY BONUS COUPONS

CANADIAN TIRE ASSOCIATE STORE

PHONE 535-2845

W. P. HENOPHY LIMITED - WILLIAMSBURG