WINCHESTER PRESS

VOL. 76. No. 23. WINCHESTER, ONT., THURSDAY, OCTOBER 17, 1963. PRICE 10 CENTS





North Dundas Wins ONDAA Track Meet

North Dundas District High School won the ninth and final ONDAA Track Meet at South Mountain last Wednesday. NDDHS picked up an early lead in the morning events and held throughout the day ahead of Osgoode Township High School and Mountain District who finished in that order.

ONDAA officials said it was the best track meet to date and schools this year represented 1200 students.

Doug Curtis and Kathryn Summers of North Dundas, two of the best young athletes to ever come out of the district, led the way for the winning school, each capturing first place and the Intermediate class trophy. Other winners were: Junior Girls, Linda Rawlings (OTHS); Senior Girls, Judy Coughler (NDDHS); Junior Boys, Michael Barnhart (OTHS); Senior Boys, Yvon Guay (OTHS):

The cheerleading trophy was again won by the attractive and talented MDHS group.

NDDHS Principal Roy Wilson and Physical Education Instructors E. Forgues and J. Bobka accepted the Boyd trophy from ONDAA president J. Carrera.

In future years the Osgoode-North Dundas Athletic Association will be absorbed in the larger Eastern Ontario Secondary School Athletic Association.

First place winners of the various events are as follows:

JUNIOR BOYS

100 yard dash—M. Barnhart, OTHS; 220 yards dash, M. Barnhart; 440 yard dash, J. P. St. Pierre, NDDHS; 880 yard dash, W. Reid, OTHS; High jump, B. Marion, NDDHS; Pole vault, R. Ferguson, OTHS; Hop, step and jump, M. Barnhart; Broad jump, Barnhart; Shot put (8), L. Heuvelmans, OTHS; 440 yard relay, NDDHS.

INTERMEDIATE BOYS

100 yard dash, Doug. Curtis, NDDHS; 220 yard dash, D. Curtis; 440 yard dash, D. Curtis; 880 yard dash, R. Cleland, OTHS; High jump, B. Holmes, NDDHS; Pole vault, B. Dixon, MDHS; Hop, step and jump, B. Tomkins, OTHS; Broad jump, D. Curtis; Shot put (12), D. Thompson, OTHS; 880 yard relay, NDDHS.

SENIOR BOYS

100 yard dash, D. Bouck, NDDHS; 220 yard dash, B. Tomkins, OTHS; 440 yard dash, J. Ibbetson, OTHS; 880 yd. dash, W. Schwarz, OTHS; Mile race, W. Schwarz; High Jump, Y. Guay, OTHS; Pole Vault, D. Scharfe, OTHS; Hop, step and jump, Y. Guay; Broad jump, Y. Guay; Shot put (12), A. Marcellus, NDDHS; 880 yard relay, OTHS.

JUNIOR GIRLS

60 yard dash, L. Rawlings, OTHS; 100 yards dash, L. Rawlings; Softball Throw, M. Rasenberg, NDDHS; High jump, L. Rawlings; Running broad jump, L. Rawlings; 300 yard relay, NDDHS.

INTERMEDIATE GIRLS

60 yard dash, K. Summers, NDDHS; 100 yard dash, K. Summers! Softball throw, M. Hyndman, MDHS; High jump, K. Summers; Running broad jump, K. Summers; 300 yard relay, N. D. D.H.S.

SENIOR GIRLS

60 yard dash, J. Coughler, NDDHS; 100 yard dash, J. Coughler; Softball throw, L. Marcell, MDHS; High jump, C. Kennedy, MDHS; Running broad jump, L. Coughler; 300 yard relay, N.D. D.H.S.

PICTURES

In above pictures first place winners of the several ONDAA trophies are shown. TOP, from left, Yvon Guay (OTHS), Michael Barnhart (OTHS), and Doug Curtis (NDHS). BOTTOM, from left, Judy Coughler (NDHS), Kathryn Summers (NDHS), and Linda Rawlings (OTHS).—Press Photos by Daykin.

What Next?

Beets, turnips, cucumbers, potatoes, and what have you! They all grow well in this Eastern Ontario area.

This week more unusual stories from the garden. Mrs. W. J. Cass just recently found 10 ripe raspberries in her garden at the north end of Centre Street. And the other day Mrs. Delbert Young of Winchester Springs was visiting a friend, Mrs. Alex Payment, formerly Lillie Garlough of Williamsburg, at her Cornwall home.

While there Mrs. Young and Mrs. Payment picked several nice juicy red strawberries from the large garden patch. And just to prove the point Mrs. Young sent in a few samples to The Press this week.

And finally this week, long time gardener Howard Fetterly is planning on having fresh strawberry shortcake this week after picking a nice box of berries from his garden. Howard dropped into the office on Tuesday and displayed his "late season" berries.

What next?

Power-line Trouble

Insulators 'Shot' Off

Hydro Officials Alarmed Investigation Underway

Area Hydro Superintendent A. H. Beardsall informed The Press this week that Ontario Hydro officials were deeply concerned with the recent destruction of insulators on high voltage lines.

Most recent outbreak took place on the week-end when insulators on a 44,000 volt line were "shot" off either by hunters or pranksters. The latest incident took place east of Winchester and north of Highway 43 on a line which feeds Trans Canada Pipe Lines. The large insulators were literally demolished by the shots and the conductors, still carrying 44,000 volts, were jarred from the cross arms on the poles, making them hang dangerously low. Fortunately, as Mr. Beardsall points out, there were no short circuits to ground and neither humans nor animals came in contact with the wires.

However, this is not always the case and the damaging of important insulators is not only costly in terms of dollars and cents; it could also be costly to persons or animals in the area. In addition severe power failures could occur as a result of insulators being "shot" off.

The latest incident has necessitated the calling in of both Ontario Provincial Police and Ontario Hydro security officials.

It is not the first occurrence of its kind in the area, but, as Mr. Beardsall points out, "we hope it is the last."

Persons found guilty of damaging this property are subject to severe penalty, Hydro officials said.

In the meantime Hydro Superintendent Al. Beardsall calls on the co-operation of everyone in preventing further occurrences of this kind—not just for the good of Hydro but for the good of everyone in the community.

IN DECEMBER

Three-Year Permits Here

In about two months Ontario's 2,500,000 drivers will receive in the mail their applications for the province's new automated three-year driver's licence. The announcement was made last week-end by the Ontario Department of Transport.

According to the Department it took a staff of more than 100 people using 60 punch cards and verifier machines more than a year to convert the driving records and files to the new system.

It is also expected that in the near future the Department will push ahead for an automated system of issuing license plates that the driver will keep for at least a three-year period.

Early in December this year drivers will receive in the mail a long white card, black printing, divided into three sections. All drivers whose birthdays are between the first and 19th of any month will get a permit that will be valid until their birthday in 1965. Drivers with birthdays between the 20th and the last day of the month will get a permit that will be valid until their birthday in 1966. A three-year license fee will be $6.00 and will be renewable on the driver's birthday at the end of each three-year period.

After receiving the license form in the mail the applicant has the option of taking it to the local motor vehicle office (H. L. Flora in Winchester) or mail it to Queen's Park with the prescribed fee.

It has been estimated that the conversion job cost $500,000 but most of this would be absorbed over the years as the machines would increase volume without increase to staff. The machines are also expected to be more efficient and almost fool-proof Deputy Transport Minister Allan McNab explained.

Boy Scout APPLE DAY

THIS SATURDAY

Raymond Earl Heads District Dairy Inspectors

Visits to two of the Ottawa district's larger dairy farms were the main features of the Fall meeting of Eastern Ontario dairy inspectors recently. The group gathered first at Spratt Bros. Farms, Limebank Road, and saw the up-to-date methods and equipment used to house, feed, and milk a herd of approximately 185 cows. David Spratt described the policies followed in purchasing herd replacements, handling feed and milk and in maintaining herd health. The members then moved to the Prince of Wales highway farm of Robert Nesbitt, where a pure bred herd of about 60 cows was being milked by a pipeline milker.

Election of officers for 1964 followed dinner at the Rideau Glen Marina. Raymond Earl of Winchester was elected president, succeeding John C. Higgins of Kemptville. Other officers elected were: First vice president, Cliff Butterill, of Brockville; second vice president, Earl Maloney, Ottawa; secretary, Clair Merkley, Ottawa; treasurer, Lawson Arcand, of Kemptville; Directors: Paul Hefferman, Gananoque, and Enoch Tennant, Almonte.

Plans were later discussed whereby the Association might give special awards to dairy farmers who topped their counties in milk quality.



STOP . . . but not this way!

The sign says "Stop" and that's exactly what this truck from Ryder Truck Rentals did at the intersection of Highways 43 and 31 south of Winchester last Friday about 12.15 p.m.

Trouble is the truck had not intended to "stop", at least not in this position. According to police reports the driver of the truck, Carl Heinz Schweinboeck of Ottawa was proceeding south on Highway 31. Slowing down and attempting to swing east on Highway 43 his load of five tons of scale test weights suddenly shifted. The truck lost balance and tipped over in the middle of the intersection, facing north as shown in the above picture. It was pelting rain at the time and slippery highway conditions did not help the situation.

The smart new truck, with aluminum body, was damaged to the extent of approximately $1,000, it was reported. Driver escaped injury.

Constable Howard Berard, OPP Winchester detachment, investigated the accident.

—Press Staff Photos.



Receives Decoration

Warrant Officer Second Class V. A. Kennedy, a Supervisor with the Aircraft Trades School at RCAF Station, Camp Borden, was recently presented with the first clasp to the Canadian Forces Decoration.

The award, emblematic of 22 years meritorious service, is shown being presented by Group Captain W. M. Diggle, CD, Commanding Officer, RCAF Station, Camp Borden.

WO2 Kennedy is a native of Vernon, Ontario, and is well known in the Winchester area where he attended school. He enlisted with the RCAF in July 1941 and during the Second World War served as a Maintenance Technician on Harvard, Dakota and North Star aircraft. His parents, Mr. and Mrs. Edward A. Kennedy, reside at Vernon.

With his wife, the former Dorothy Porteous of Vernon, and two daughters, Anne and Susan, the Kennedys reside at 17 Elm Street, RCAF Station, Camp Borden.

80th Anniversary United Church This Sunday

Special services marking the 80th anniversary of Winchester United Church will be held this Sunday at 10.30 a.m. and 8.00 p.m.

The Rev. James A. Fraser, B.A. D.D., Associate Secretary of the Department of Pensions, United Church of Canada, will be the guest speaker at both services.

Special music will be provided by the regular choir under the direction of Mrs. Howard Fetterly, with James McTavish as guest soloist. The Bel Canto Chorus under the direction of Mrs. Ivy Hewis will be present at the evening service.

The following evening, Monday, the annual Anniversary Dinner will be held in the Sunday School Hall beginning at 5.00 p.m.

Andy Williams At 1964 Ex.

Members of Central Canada Exhibition Association announced yesterday that popular singer Andy Williams would headline the 1964 Exhibition Grandstand Show. At the same time it was announced that efforts were being made to nullify the contract with the World of Mirth Shows which make up the midway.

Russell Man Dies In Car Crash

One man was killed and four others injured in a three-car crash on County Road No. 3, half mile east of Russell. Killed was Robert Aitkinson, 65, of Russell, driver of one of the cars.

Seriously injured was Russell Phair, also of Russell, and a member of the Winchester District Memorial Hospital Board of Directors.

Driver of the third car, Paul Mostovac, 23, of Ottawa, escaped with cuts to the forehead.

It is understood that an inquest will be held. OPP detachment from Casselman investigated the accident.

Curling Season Starts Nov. 9

Curling in Winchester will get underway this year on Saturday, November 9th, it was revealed at a meeting of members held in the Club Rooms. The opening night festivities will include curling, a pot.luck supper, games and dancing, and a cordial invitation has been extended to old and new curlers.

President Ran Wylie presided at the meeting which also decided to notify all present and potential members of the forthcoming curling season. Because of increased operational costs membership fees were increased by five dollars earlier in the year.

Following the presentation of the treasurer's report it was decided that the Club would pay $1500 plus interest on the mortgage, reducing it to $1,000.

Lengthy discussion took place on the perennial problem of "crooked"' ice at the Club. This year a new approach will be tried to keep certain sections of the under ice structure from heaving. If the work which is presently being carried out is successful, curlers may look forward to better ice conditions this year.

COMMITTEES

Max Boyd, Howard Summers and Hugh Eadie were appointed to a committee to hire a new caretaker for the club, and Hugh Eadie, Ed. Boyd and Clark Curtis will look after the sale of tickets on a turkey draw.

Other committees appointed are as follows:

Mixed schedule — Max Boyd, Wilfred Lannin, A. Still, Elliott Rushton and Glen Vasey.

Men's schedule—Robert Ledgerwood, Howard Biccum, Fay Shaver, Lorne Acres and Clair Chamberlain.

Men's Bonspiel—Hugh Eadie, Ed. Boyd, Ran. Wylie, Murray Summers.

Mixed Bonspiel—Charles Anderson, Ron Workman and Clark Curtis.

BEET BEAT!

Recent eye catching picture of two blonde-haired youngsters and their big four pound beet drew a lot of attention from readers of The Press. Just for the records "the big beet has been beat!"

The Richardsons (not the curling Richardsons but the gardening Richardsons of Winchester) have done it again. A couple of weeks ago Brian Richardson displayed a "duck-like" potato and a picture appeared in The Press. This week Brian, without benefit of picture, has produced a real whopper of a beet tipping the scales at five pounds, six ounces.

The Richardsons, of course, live at the CPR station, so maybe those big CPR freights have something to do with the phenomenal growth in the Richardson garden.

Eastern Breeders Name New Assistant Manager

The Executive Committee of the Board of Directors of Eastern Breeders Inc. announce that Dr. R. G. Smiley, Kemptville, has been named Assistant Manager of Eastern Breeders Incorporated. Dr. Smiley was formerly Assistant Manager in charge of Production. The change will be effective immediately. Dr. Smiley remains directly responsible for the semen production and distribution. This also includes the responsibility of serving as management's representative on all Sire Selection Committes.

As a result of his fifteen years consecutive employment in artificial breeding work in Eastern Ontario, Dr. Smiley is eminently qualified for his post and to further contribute to Eastern Breeders' main objective—cattle improvement.

THE WINCHESTER PRESS

WORKMAN BROS., Publishers

Established in the year 1888
Published Wednesday Afternoon. Dated Thursday.
Subscription Rates: $3.00 per year in Canada; $4.00 per year in the U.S.A., payable in Advance.

Member of the Canadian Weekly Newspapers Association and the Ontario Weekly Newspapers Association

Guaranteed Circulation over 2500.
Advertising Rates on Request.

Authorized as Second Class Mail, Post Office Department, Ottawa.

Volume Seventy-Six. Thursday, October 17, 1963.

Bob Macaulay Steps Down

The resignation last week of the Hon. Robert Macaulay, Ontario Minister of Economics and Development and a key member of the Robarts cabinet, must be considered a severe loss not only to the government but to the people of Ontario.

Bob Macaulay, we are certain, has made this decision reluctantly but sensibly. Several months ago he suffered at least one heart attack. Now because of his ambition and his energy and his drive his doctors have stepped in to advise him to slow down or else. This doesn't leave him with much choice, and although there had been persisent rumours that he would resign the post following the provincial election, the actual decision by Mr. Macaulay was learned with deep regret but with understanding.

It was Bob Macaulay who planned and directed the highly successful Ontario Trade crusade, designed to step up Ontario business here and abroad and to create 60,000 new jobs a year in this province. The crusade is well on its way to attaining such a strenuous goal and with continued good leadership the work of the Trade Crusade will pay off.

Still in his most productive years Mr. Macaulay, like a lot of other energetic leaders who use wisdom and foresight to guide them, finds that certain of his physical features will not stand up to the pace he has set.

We hope his retirement is temporary. We hope that he will take the rest and look after himself so that one day he may again lend his energetic ways to good government for this province.

World Of Automobiles

It's a world of automobiles. In 1962 alone Canadians bought over half a million new cars — a record 502,565 units.

According to the official publication of the Automotive industry the outlook is excellent again for 1963 and 1964. The facts and figures supplied by the industry are interesting to say the least.

For instance, there is an average of one car per household and 3.2 persons per vehicle in Canada. This compares with a density of approximately 2.4 vehicles per person in the United States and 6.6 in the United Kingdom.

Motor vehicles, in addition to luxury and downright usefulness to the owners, also provided the governments with an estimated $655 million in revenue in 1962, which represents 21.2 per cent. of the total net general revenue of the province. Of the total motor vehicle revenue in Canada in 1962 15 per cent. was derived from motor fuel taxes and 6.2 per cent. from registration fees.

More interesting facts about the automobile and its place among Canadians:

—Total production of passenger cars and commercial vehicles amounted to 508,780 units—an increase of 117,883 units over 1961.

—The average hourly earnings by wage-earners in the motor vehicle manufacturing industry amounted to $2.47.

—retail sales of passenger cars, trucks and buses totalled $1,782,916,000.

—There were 21,027 convertible cars produced in Canada in 1962 — an increase of 10,501 units over 1961.

—There were more than 5,780,000 vehicles registered in Canada in 1962, of which 4,236,000 were passenger cars.

—Canadians drove an estimated 47.5 billion miles during last year on a total of 467,106 miles of highways, roads and streets.

—Net sales of gasoline totalled 3,314,-910,000 imperial gallons and net sales of diesel oil totalled 153,571,000 imperial gallons.



"I'm going across to the bank for a minute"

Wherever Canadians live and work, a local chartered bank is nearby—a familiar, friendly source of financial services. Banking in Canada has been brought to people as in few other countries—the proportion of banking centres to population is among the highest in the world.

Every day more customers become aware that a chartered bank can not only guard their savings, cash their cheques and make loans, but help in many other ways too. They find new banking services being introduced, others being changed, improved or enlarged. For example: personal money orders, life-insured loans, company payroll plans, night depositories, banking by mail, safety deposit boxes—the list could go on and on.

The local branch of the bank is the one place where you'll find complete banking facilities—all under one roof.

THE CHARTERED BANKS SERVING YOUR COMMUNITY

through full-range banking responsive to growing, changing needs

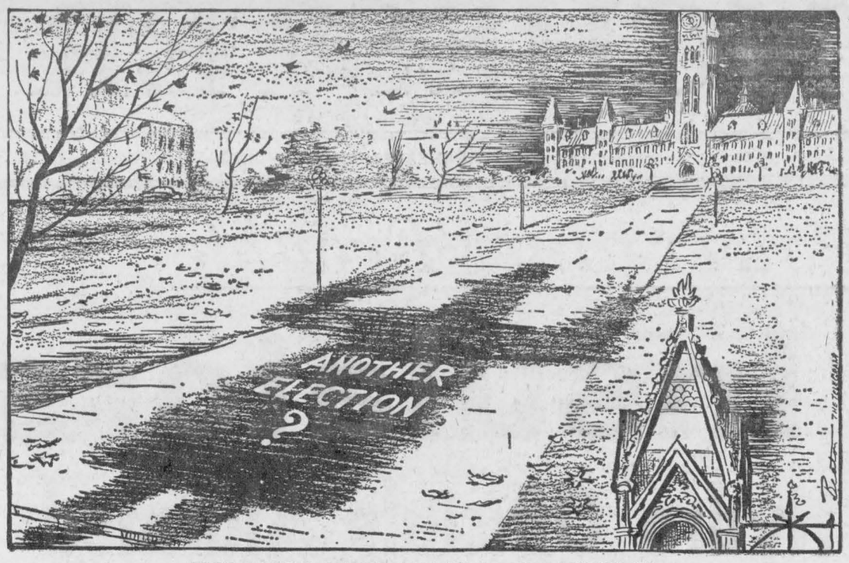

THE LONG DARK SHADOW OF AUTUMN

Of Many Things

BY AMBROSE HILLS

GOVERNMENT CONFUSIONS

Whenever governments get involved in the field of communications (or most other things), some weird situations crop up.

For example, down in the States, the Federal Communications Commission rejected protests about the Department of Agriculture establishing its own news service. The FCC claimed that it was beyond its jurisdiction to rule on such a thing.

And yet, that same government agency has been doing everything it can to rule on the content of radio and television broadcasts. Surely if it can gain control there, it cannot renounce control over other news services, even those of other governmental departments!

We heve a situation in Canada where the Board of Broadcast Governors, which has been doing a pretty good job, finds itself in trouble when it tries to apply to the CBC the same rules and regulations it applies rigorously to private broadcasters. Sometimes the situation becomes positively ridiculous, as in the case of the football fiasco last fall.

Surely the lesson is clear. Governments should, as far as possible, be restricted to issuing statistical information through the Bureau of Statistics. Other "news" from governments is nearly always propaganda, with all sorts of political coloring.

It would be best for democracy if governments kept out of the news field entirely, and left that job to the press, radio and television.

Sugar and Spice

BY BILL SMILEY

What did you do, old friend, on Thanksgiving week-end? Whatever it was, it could not have been anything but pleasant on this odd, pagan holiday, so peculiarly Canadian.

* * * *

I know. We imported it from the States. But we have made it very much our own, and it has a flavour that is purely Canadian, much different from the Thanksgiving observed across the line.

* * * *

Pagan? Yes, indeed. It should be a religious time, with the entire population on its knees, giving thanks with full hearts.

* * * *

The percentage of the population that is on its knees on Thanksgiving Day could probably be accommodated in a couple of trolley cars. The rest are on their wheels, their feet, or their tails.

* * * *

Thanksgiving week-end marks the last gay, mad fling of the Canadian people before they get down to the serious business of trying to stay sane through another winter.

* * * *

It's the week-end to charge about the country, visiting relatives or friends, pointing wildly to the last furious fling of color in the trees, making the last nostalgic trip to the cottage, getting out in the boat for one final buzz.

* * * *

It's the week-end to tramp the lush, fall fairways for that last, blasphemous game of golf, to stroll the muted woods with a gun, to wade the navel-deep ice-water for that last rainbow trout.

* * * *

It's the week-end to sit in your favorite chair, cold beer to hand, and watch all the football games on television, your peace broken only by the maddening aroma of roasting turkey.

* * * *

Or, if you're the domestic type, it's the week-end for quiet pleasures, deeper satisfactions: putting on the storm windows, raking and burning leaves, bringing in your bulbs.

* * * *

Not exactly a religious holiday, is it? I think there's a great dumb feeling of thankfulness in Canadians at this time of year, but it doesn't manage to break through the pagan rituals with which we have surrounded the occasion.

* * * *

I'm not complaining; merely observing. But every year, at Thanksgiving, I make personal and lonely effort to take an hour off from the fun, compose my features into a suitable solemn expression, and think about the things for which I should be thankful. I don't have to search. Sometimes I can do it in 10 minutes.

* * * *

The first thing for which I am thankful is being alive. Hundreds of millions aren't, and look at what they're missing! The second is food. I have been hungry, and it's the most degrading, demoralizing soul-destroying illness in this world.

* * * *

Another reason to be thankful is for freedom. In this country we have a personal freedom to speak, work and worship that is beyond the wildest dreams of the majority of our fellow humans.

* * * *

Health is a reason for raising thanks. I can no longer outstrip a gazelle, but I can outrun a 60-year-old lady with arthritis. I can't swim five miles any more, but I can swim farther than my wife. That's good enough.

* * * *

Work you like is reason for thankfulness. I like mine. It's too hard, and I don't make enough money, and I'm always behind in it, but I like it. Environment is another source of thankfulness. I wouldn't trade my oak tree and my black squirrels, my favorite trout stream and my partridge-haunted woods for the Taj Mahal with Liz Taylor in residence.

* * * *

There you are, and I've barely started. Try it. You don't know how rich you are until you begin to count.

Ottawa Report

BY JEAN CASSELMAN, M.P.

One of the most interesting debates in the House of Commons took place on the resolution for management and control by Trustees of the Maritime Transportation Unions — "That it is expedient to introduce a measure to provide for the placing of the maritime transportation unions of Canada under the management and control of trustees; to provide for the establishment of the board of trustees of the maritime transportation unions consisting of a chairman and two other members.

The Leader of the Opposition, Hon. John Diefenbaker, made one of his most effective speeches — ". . . I begin by pointing out the fact that while parliament is in session we have been endeavouring for a number of days to secure a declaration of policy from the government relative to the longshoremen's strike which, as I stated the other day, is connected very directly with the lack of action by the government to bring about trusteeship in the latter part of July. While we have waited for a declaration of policy in this regard, the Canadian Club in the City of Toronto received information that has been denied consistently to parliament. The Government could not blame our great trade union leaders. Mr. Jodoin, president of the Canadian Labour Congress, came out publicly in favour of trusteeship. Mr. Smith of the Canadian brotherhood of railway and transportation workers supported it. No single voice of Canadian labour opposed it. All realized there was no other way of breaking the hold and the power of Banks. The other day the Minister said he was waiting because he believed in clean, democratic trade unionism. So do we. Does the Minister say that clean, democratic trade unionism is unknown to Mr. Jodoin, Mr. Dodge, Mr. Smith and the other leaders who agreed to accept the trusteeship" . . . I repeat that if the government had acted and given parliament the opportunity to appoint the trusteeship in early August before we adjourned, these things that are happening now, the challenge to the economy of the country, which denies people the right to travel here and there on the St. Lawrence, would not have taken place."

He was followed by Don MacInnis from Cape Breton South, aggressive young Member who likes tough controversial subjects. Having spent many years in Trade Union movements he understands and sympathizes fully and clarified considerably a difficult subject — "I have taken a stand where necessary again union leaders, and this does not apply only to the S. I. U. It strikes me as very strange that some members should get up and complain about something the previous government did not do. I would remind each and every one of them that when the former Minister of Labour and the former government were called upon by the Canadian Labour Congress, the former government set up the Norris Commission. But can you imagine what would have happened if that government had tried to move in and impose a trusteeship at that time upon unions that were having their problems within the Canadian Labour Congress or, if not within the congress, then among themselves? They were trying to settle something among themselves. Can you imagine what repercussions there would have been if any government had stepped in at a timie like that and trieid to impose any kind of legislation on them? . . . Now, this whole situation developed, first of all, because two unions could not get along. They fought for the right to represent the seamen on the lakes. Then, from there we step up into another category, and we find that the Canadian Labour Congress cannot reach an agreement with the A.F.L.-C.I.O. Then, we have one more step, Mr. Chairman, and that is the step to government. We find that the Canadian government cannot reach an agreement with the United States government. I believe that the two governments should get together. Everyone in the House has said this is a responsibility of government, and the government should do this or that. I believe it is now the responsibility of both governments to get together and assure one another that if this trusteeship legislation is put into effect, Canadian ships will receve proper service and proper protection while they are in United States ports and vice versa. I believe this is the responsibility of the two governments.

The former Minister of Labour, the Hon. Mike Starr, finished the debate for the evening. It was of such general interest and importance that he ran past ten o'clock by unanimous agreement. His final point was a telling one which is entering the thinking of most Canadians during this difficult settlement: " . . . However, I also think it is important that we put on record the tremendous interference by United States citizens and the United States government in Canadian affairs. When we were the government we were charged with bad relationships with the United States time and again, simply because we stood up for the sovereignty and the right of Canadians. The situation as it now presents itself today shows that the interference from the other side of the border is far greater than ever it was during the five and one half years we were in government. If you want to compare the present relationship of Canada and the United States with the relationship the United States had with the former government, we would be termed bosom pals during the time we were in office."

The Seventh Column

As we have mentioned more than often things really grow in this fertile Dundas County soil. But, just to keep the record straight and to give credit where credit is due, they really grow 'em big out west. Take for instance Gordon Prowse of Calgary who came up with an 85-pound pumpkin last week. He'll no doubt have the biggest jack-o-lantern for Halloween in the country — and imagine the pies this giant will make. And if you think this is big then how about Dominick Verteramo of Albany, N. Y., who this year grew a pair of banana-like squash which tipped the scales at 150 pounds and 160 pounds respectively. Both were four feet long. Hard to imagine, yes, but pictures and stories of these "giants" appeared in recent issues of newspapers in other parts of the country.

We always knew it paid to advertise. Now they're saying that an advertisement appearing in a London daily newspaper may have tipped off the Germans in World War II before the costly Dieppe raid by Canadian forces. An advertisement appearing six days before the raid in a London newspaper, and sold in Lisbon, showed a woman clipping a bush using powerful wire-cutters instead of shears—beside these words: "Beach Coat For Dieppe." The beachcoat, by the way, had six button-holes, the number of days to the raid, and the letters "Cana" presumably an abbreviation for Canada, could be seen in the folds. The startling advertisement made headlines in the international press last week but no word yet if the ad. really did help the Germans.

Some rather interesting side-notes to the 1963 World Series won four straight by the Los Angeles Dodgers. In winning each Dodger player picked up an extra $12,900—much more than the average man makes in a year, and each member of the losing Yankees added more than $8,000 to his salary. Not bad for a week's work. But it wasn't all good news from the series. One fan was stabbed in a line-up to get tickets in LA and an irate wife has sued for divorce accusing her husband, among other things, of being anti-Dodger with a violent and ungovernable temper. Never can tell what will happen in the world of sports.

Providing they can get the stuff on the boats and delivered in time, that wheat sale to Russia looks better every day, particularly for Prairie farmers. According to the Dominion Bureau of Statistics the Western wheat crop this year will be 719,100,000 bushels — the most bountiful crop ever. And better still, the crop is not only big, it is high quality with a 14.4 protein content, third highest in history. Last record crop was 702 million bushels in 1952. No wonder the westerners have a smile on their collective faces this year.

Winchester's sixth Trade Fair has been written into the records. And although the Fair lasted only two nights instead of three there was still a fair crowd considering the fact that Trade Fairs are not so high on the popularity list these days. Over in Smiths Falls the crowd this year was down more than 3,000, and the sponsors are "in the hole" on the over-all operation. Winchester Chamber of Commerce, sponsors of the Winchester show, are not expected to experience this unfortunate state of affairs. On the other hand, they won't make a bundle either. However, Trade Fairs are not meant to make money, they are held for general promotion of the town. And we think this is accomplished. The booths and displays this year were excellent, the Fashion Show was colourful and well managed, and quite a few people won prizes. Just what the future holds for Trade Fairs in Winchester is questionable, to say the least.

Still about Fairs. Metcalfe Fair struck it rich this year with extra fine weather and record entries. This Class "B" exhibition, largest in the area, is certainly a fine show and the big crowd attending the 1963 edition had little to complain about.



District's Newest Restaurant

Although it has been in operation for several months Winchester and district's newest and most modern restaurant was "officially opened" over the Thanksgiving week-end. Docksteader's "Country Kitchen" Restaurant on Highway 31, one mile west of Winchester has received many comments from an increasing number of customers for its fine cuisine and "reasonable" prices.

Of modern design with bright, comfortable interior, the new restaurant has a seating capacity for 66 and a staff of 16.

Over the Thanksgiving week-end a special menu was offered and for the next two weeks patrons of the restaurant will have the opportunity to win a free meal by simpley writing their name and address on the back of their meal check and dropping it into a box near the cash register. For the next two Saturdays winners will be pulled from the box entitling them to a meal equivalent to the value of the check.

"A home cooked meal away from home" is the motto of the restaurant, and judging from the comment of the patrons thus far the district's newest restaurant is living up to its name.

Also housed in the same building is the firm of Docksteader Brothers, Plumbing and Heating, and the head office for Grange Silos, and a White Rose service station also operated by Docksteader Brothers.—Press Photo.

Vernon News...

Mr. and Mrs. Howard Portous have returned home after having been on a motor trip to the West for the past three weeks. Mr. and Mrs. McIlveen of Cardinal accompanied them.

Eighty people were present at a smorgasbord dinner on Saturday evening in Club 31 Hall with Mr. and Mrs. John Porteous being the host and hostess. The dinner was held in honour of Mr. and Mrs. Carl Reid who were married recently. Their family and relatives attended. Following the dinner, cards were played and a social time enjoyed. Relatives were present from Niagera Falls, Cornwall, Winchester, Madrid, N. Y., Ottawa, Reid's Mills, Dalmeny and Vernon.

Sunday dinner visitors of Mr. and Mrs. Ken Cameron and family were Mr. and Mrs. Jas. Cameron of Metcalfe and Mr. Chas. Acres of Winchester.

Congratulations to Mr. and Mrs. Elwood Quaile (nee Marion Patterson) who were married on Saturday in Metcalfe United Church.

Mrs. Jack Ibbetson and Joan and Jimmy had dinner on Sunday with Mr. and Mrs. L. Dickey and family.

Mr. and Mrs. Wesley Lewis and sons, Peter and John, spent the week-end in Markham with Mr. Edward Lewis and Barbara. Mrs. George Lewis and Donald spent the same time with Mr. and Mrs. Charles Lewis and family in Toronto. All returned home on Monday.

Card Party

Twelve tables were filled at the Anglican card party held last Tuesday evening in the Club Hall. Prizes were won by Mrs. Elwood Docksteader, Mrs. Edwin Snider, Mrs. D. R. McDonald, Arnold Acres, Howard Porteous and Donald Lewis.

Refreshments were served by the Guild members. The president, Mrs. Bruce Acres, thanked all for attending, and announced that the next two parties are scheduled for October 26 and November 9th.

Club 31 Plans Auction Sale

A meeting of the executive and entertainment committees of Club 31 met at the hall last Wednesday evening and made several plans for coming events. The first will be an Auction Sale of dishes, vegetables, fruits, machinery, animals, etc., donated by the members and the community. The sale will be held on November 2nd on the Club grounds.

A Rummage Sale was also planned for November 15 and again donations are being asked for. Articles for both sales will be picked up by any member. At the auction sale a booth will be operated and a sale of baking will be held.

Other items discussed was the possibility of getting a bank in the village, and also the drainage problem will be looked into. It was decided to hold another meeting prior to the Auction Sale.

Refreshments were served by Beverley McMartin and Marie Mattice. James Millar moved a vote of thanks on behalf of those present.

Baptist Mission Circle Meets

Vernon Baptist Senior Mission Circle met at the home of Mrs. Harrison McDiarmid at Osgoode last Wednesday with a fair attendance.

The president presided and opened the meeting with a poem "Let Us Not Be Weary," and a prayer. The minutes were read, and correspondence was read by Miss Jessie Robertson. Mrs. Bower brought the latest missionary news, and roll call was answered by Scripture verses.

Following a discussion regarding the re-opening of a Mission Band, it was unanimously agreed that Iris Ferguson be appointed as leader, with Elsie McDiarmid as assistant and several others as helpers. Mrs. Bower moved a motion that material for the Band be paid for from the collection.

The topic, taken from the Study Book, "Rising Tides In India," was given by Mrs. Keeler, who also brought some highlights of the Association meeting held at Vernon on Saturday.

Refreshments were served at the close of the meeting.

SURE FIRE RESULTS AT LOWER THAN LOW PRICES — PRESS CLASSIFIED ADS.

Nation Valley

The many neighbours and friends of Miss Mabel Rae will be pleased to learn she has returnd home from Kingston General Hospital much improved in health.

Mr. and Mrs. Gerald Styles and daughter, Mary Elizabeth, were guests recently with Mr. and Mrs. George Styles and family in Athens.

Mr. and Mrs. Mahlon Casselman, of Williamsburg, were recent guests with Mr. and Mrs. Frank Schwerdtfeger.

Mr. and Mrs. Foster Bowman spent a day recently in Oswego, N. Y.

Mr. and Mrs. Alton Legrove and family, of Brockville, spent the week-end with Mr. and Mrs. Irwin Baker and Mr. and Mrs. Dwight Baker and family.

Mr. and Mrs. Lloyd Merkley and family attended the 25th wedding anniversary of Mr. and Mrs. Floyd Whitteker in Williamsburg .

GET MORE OUT OF LIFE GO OUT TO A MOVIE!

Art and Amv DAYKIN
PHOTOGRAPHY
- Weddings
- Family Groups
- Children
- Adults

OSGOODE - ONTARIO
Phones: Metcalfe 61 r 4
North Gower 489-3528

OK USED CARS
GENERAL MOTORS DEALER

1960 CORVAIR, 4 door sedan, automatic transmission, back up lights, washers, in blue with white top. Priced ..... $1500.
1961 PONTIAC Strato Chief, 4 door in blue. See this popular model today ..... $1695.
1958 DODGE Regent, 4 door, above average throughout $875.
1961 CHEVROLET Belair, 4 door in beige, automatic transmission, radio, washers and back up lights. See and test drive this beauty to-day ..... $1795.

LOW PRICED SPECIALS
AT PRICES THAT MEAN BUSINESS

1956 FORD Mainline, 6 cylinder, automatic transmission. Body above average. Engine needs some work ..... $195.
1960 RENAULT DAULPHINE, 4 door. Body needs some work. Engine in excellent condition. Almost cheaper than walking ..... $195.
1958 VAUXHALL Victor, 4 door sedan, in blue. Body good, has new battery ..... $495.
1956 DODGE Panel Truck. God tires. Above average condition throughout ..... $195.

JOHNSTON MOTOR SALES (Kemptville) LIMITED
Kemptville, Ontario - Phone 258-3403

"I'm no expert, so I'm glad that I can rely on my Mutual Life policies."



If you're like most people, you buy life insurance for family protection. But your policies are sound investments as well, when they're the "cash value" kind. Mutual Life policyholders enjoy unsurpassed dividends plus healthy increases in the guaranteed values of their policies. Check the advantages of the Mutual way to guaranteed savings and protection. Call the man from Mutual Life, today.

The Mutual Life
ASSURANCE COMPANY OF CANADA
The company with the outstanding dividend record

Representatives
L. KEITH CROWDER, South Mountain, Ont.
LYALL M. CROWDER, South Mountain, Ont.

OPEN STOCK Bedroom Furniture
at the very lowest prices . . .
. . . for quality merchandise
American Walnut Finish

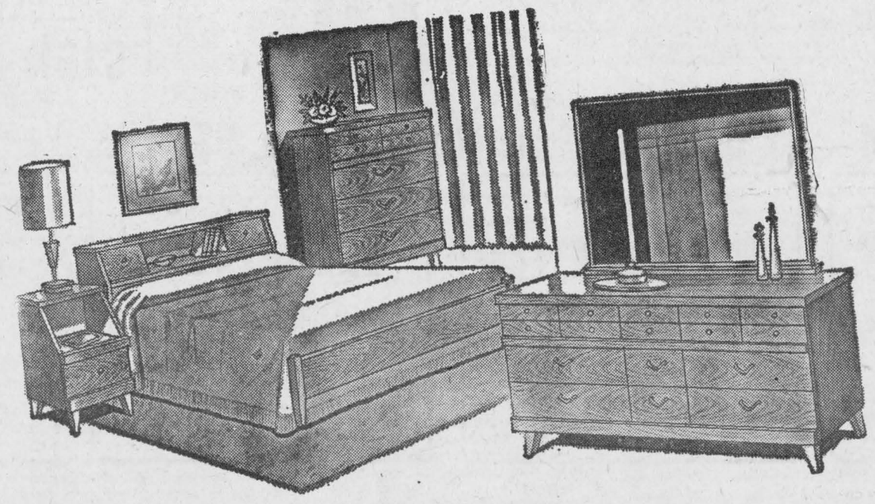

Single dresser -	44.00	4 drawer chest -	37.50
Double dresser -	57.50	Panel Bed -	24.50
Triple dresser -	89.00	Bookcase Bed -	37.50
3 drawer chest -	29.95	Night table -	19.95

SIX ONLY — Regular 49.00.
Kroehler Rockers Special 39.00
Coral, Green, Tangerine, Gold, Blue, Shrimp

VICE & CRAIG
Ph. Winchester - 13
Chesterville - HI 8-2120
Metcalfe & Morrisburg - Zenith 72900
Winchester

Particular People Insist On
Quality
For Top Quality Dairy Products Call . . .
Wincrest Dairy
Basil Dawley & Sons
Ph. 293W WINCHESTER

THE Oil King SAYS
THERE'S REALLY NOTHING STRANGE ABOUT THE WAY OUR HEATING OIL DRIVES "FROSTY OUT"
it's just our PRODUCT
S.G. BLACK
"SERVICE IS MY BUSINESS"
PH. 107 WINCHESTER

BUY CSB
63
YOU CAN EARN 5.03% ON SAVINGS

EASY TO BUY
You can buy Canada Savings Bonds for cash or on instalments. Buy them on the Payroll Savings Plan at work—or at banks, authorized investment dealers, stockbrokers, trust or loan companies. They come in denominations of $50, $100, $500, $1,000 and $5,000 up to a limit of $10,000 per person. They fit every pocket book!

SIMPLE TO CASH
You can cash Canada Savings Bonds anytime at their full face value plus earned interest. When ready money is required all you have to do is complete the redemption form on the Bond, and present it to your Bank. You will receive your money immediately. Canada Savings Bonds are better than cash!

GOOD TO KEEP
You get interest on Canada Savings Bonds on November 1st each year —4½% for each of the first 2 years; 5% for each of the next 6 years and 5½% for each of the remaining 4 years—giving an average return of 5.03% a year when held to maturity. In 12 years with accumulated interest every $100 Bond will be worth $161.00.

CANADA SAVINGS BONDS/63
CSB-6

Especially For Women

Thanksgiving Theme Of U C W Meeting

Mrs. John Moffat of Circle No. 4, led the Thanksgiving worship service at the meeting of the United Church Women last Thursday evening in the church. The theme was "With Grateful Hearts." A short history of the hymn, "For the Beauty of the Earth," was read by Mrs. Moffat, and Mrs. P. Durant sang the beautiful hymn, "Count Your Many Blessings," with the audience joining in the chorus. Mrs. R. Wylie read the Scripture and conducted two contests.

Mrs. E Davidson had charge of the business, assisted by Miss E. Fennell as secretary. Reports were received from the six Circles. Six sympathy, two special anniversary and five birthday cards had been sent for the month of September.

Plans were made for the Anniversary Supper, and it was announced that the Fall U. C. W. Presbyterial would be held at South Mountain on October 16 beginning at two p.m. It was also announced that Harmony U. C. W. would hold a Bazaar in the S. S. Hall on October 26 at two p.m.

A dainty lunch was served by Mrs. E. Crummy, Mrs. J. Hatcher, Mrs. K. Renwick and Mrs. R. Wylie of Circle No. 4. Mrs. C. Curtis voiced the thanks of the ladies present.



—Photo by LaSalle

Mr. and Mrs. Dale W. Froats

Brinston United Church was the scene of a pretty wedding on Saturday afternoon when Erma Patricia Mallory and Dale Winterfield Froats were united in marriage by Rev. Thomas Knowles. The bride is a daughter of Mr. and Mrs. Dodd Mallory of Winchester, and the groom is a son of Mr. and Mrs. Stanley Froats of Brinston.

Mrs. Charles Coons was organist, and the ushers were Gordon Walker of Winchester and Edwin Froats of Brinston. Donald Froats assisted the groom as best man.

For her wedding the bride was radiant in a hand clapped chantilly lace gown featuring a sequin and seed pearl studded sabrina neckline and full sweeping chapel train. A deep lace ruffle accented the hemline of the gown. She carried a white Bible with attached cymbidium orchids and pink rosebuds.

The matron of honour was Mrs. Lorne Froats of Brinston, and the bridesmaid was Mrs. Raymond Porteous of Winchester. They wore identical shocking pink peau de soie dresses with accent panels of deep rose on the skirts, and carried nosegays of pink and white carnations.

The flower girl, Miss Kathy Froats, wore a dress of blue lace with matching pill box headdress and carried pink carnations.

Following the ceremony a wedding dinner was served in the Church Hall to guests attending from Niagara Falls, Watertown, Madrid, N. Y., Cornwall, Chesterville, Winchester and Brinston. To receive the guests Mrs. Mallory chose a charcoal double knit suit with turquoise accessories and a corsage of red roses. Mrs. Froats wore a brocaded beige ensemble with turquoise accessories and a corsage of pink roses.

To travel on a honeymoon to Niagara Falls, the bride wore a teal blue double knit dress with matching jacket and cymbidium orchid en corsage.

Mr. and Mrs. Froats will reside in Winchester.

BIRTHS

Following is a list of recent births at the Winchester District Memorial Hospital:

On Tuesday, October 8, 1963, to Mr. and Mrs. Albert Van-Benthem, Russell, R. R. 2, a son.

On Tuesday, October 8, 1963, to Mr. and Mrs. Aurele Gervais, Embrun, R. R. 1, a son.

On Wednesday, October 9th, 1963, to Mr. and Mrs. Terrence Chambers, Chesterville, R. R. 2, a son.

On Wednesday, October 9th, 1963, to Mr. and Mrs. Lyall Levere, of Winchester, a son.

On Wednesday, October 9th, 1963, to Mr. and Mrs. Leslie Bilmer, of Morrisburg, a daughter.

On Wednesday, October 9th, 1963, to Mr. and Mrs. Raymond Brisson, Chesterville, a daughter.

On Thursday, October 10, 1963, to Mr. and Mrs. Giacomo Girardi, of Morewood, a son.

On Sunday, October 13, 1963, to Mr. and Mrs. Roger Bouchard, of Morrisburg, a son.

On Sunday, October 13, 1963, to Mr. and Mrs. William Byvelds, Williamsburg, R. R. 1, a daughter.

On Sunday, October 13, 1963, to Mr. and Mrs. Colin Aird, of Williamsburg, a son.

On Monday, October 14, 1963, to Mr. and Mrs. Garnet Summers, Morrisburg, R. R. 1, a daughter.

On Monday, October 14, 1963, to Mr. and Mrs. George Dowson, of Morrisburg, a daughter.

On Tuesday, October 15, 1963, to Mr. and Mrs. George Grubb, Box 762, Ottawa, R. R. 5, a son.

BIRTHS

Jim and Shirley Deeks are happy to announce the arrival of a daughter, Shelley Lee, on October 12th, 1963, in the Ottawa Civic Hospital, a sister for Debra.

* * * *

On Saturday, October 12th, 1963, at the Trafalgar Memorial Hospital, Oakville, Ontario, to Nancy (nee Willard) and Peter Jacob, a daughter, Michele.

* * * *

On Tuesday, September 24, 1963, to Mr. and Mrs. Raymond Meldrum, of Winnipeg, Manitoba, a son, Stephen Curtis, a brother for Lyall, Heather, Kevin and Rachel.

Erma Mallory Feted At Shower

Miss Erma Mallory was guest of honour at a miscellaneous shower at the home of Mrs. H. E. Biccum on Saturday evening, October 5th.

The bride-elect was escorted to a decorated chair and Mrs. Clarence Deeks pinned a corsage on her. Shari Biccum read the address. Erma received many useful and lovely gifts, and thanked her friends warmly.

The guests registered in the lovely bride's book, and refreshments were served by the hostesses, Shari Biccum, Carol Hatcher, Mrs. C. Deeks, Mrs. J. Hatcher and Mrs. H. E. Biccum.

Personal News . . .

Mrs. Charles French and sons, Charles and David, of Buckingham, Que., were week-end guests of Mr. and Mrs. Harold Droppo and Earle, of Chesterville.

Visitors at the home of Mr. and Mrs. Edgar Craig were Mr. Ronald M. Herd and sons, Norman, Bryan and Ivan, and daughter, Hazel, of Ayr, Ontario. While here they visited Upper Canada Village.

Mrs. Charles French, Charles and David, also Mr. and Mrs. Harold Droppo and Earle were Thanksgiving dinner guests of Mr. and Mrs. Harvey Barkley and Mrs. George Earle of Iroquois.

Mr. and Mrs. Reginald LeBreton and daughter, Gail, of Ottawa, spent Friday with Mr. and Mrs. Herb Loucks of Williamsburg.

Mr. and Mrs. Raymond Meldrum and family will be arriving in Ottawa on October 19th for a week's vacation before going to camp Borden where he will be stationed with the RCAF.

Mr. and Mrs. Kenneth Derick Que., spent Sunday with Mrs. R. J. Empey.

Mr. and Mrs. Henry Stata and Mr. George Stata of Chesterville, accompanied by Mr. and Mrs. Wm. Brown, enjoyed a motor trip to Toronto, Whitby and Caledon. While there they attended the World's International Plowing Match. On their return home they called on Mr. and Mrs. Howard Stata at Kingston.

Dr. H. G. Barton, of Winchester, was among several members of the medical profession attending a special three-day scientific conference at Vineland, Ontario.

Elma

Mr. and Mrs. Egerton Barkley and Mr. and Mrs. Graham McPherson spent the Thanksgiving week-end on a motor trip through Vermont.

Congratulations are extended to Mr. and Mrs. Terrance Chambers on the birth of a son.

Mr. and Mrs. C. M. Killen and Debra, of Kingston, and Miss Jean Armstrong were dinner guests of Mr. and Mrs. Ralph McPherson, Kathleen and Donna, of Winchester, on Sunday evening.

Friends are glad to know that Mrs. Andrew McMillan has returned from Cornwall General Hospital following a successful operation.

Mr. and Mrs. J. H. McMillan and Mary were Sunday guests of Mr. and Mrs. John McMillan, of Chesterville.

Mrs. C. M. Killen and Debra and Miss Jean Armstrong called on Mrs. J. B. Howe of Lachine on Thanksgiving Day.

Mr. and Mrs. James Cowan Observe 40th Wedding Anniversary

Mr. and Mrs. James Cowan were delightfully entertained at their home at Pleasant Valley on Saturday evening when their family gathered on the occasion of their 40th Wedding Anniversary.

A buffet lunch was served, and the dining table was centred with a decorated wedding cake.

Mr. and Mrs. Cowan have eight children: Samuel of Prescott, Mrs. Johnnie Beckstead (Golda), of Brinston; Mrs. Arnott Conley (Muriel) of Brockville, Mrs. Allen Rupert (Doris) of Prescott, Keith of Brockville, Yvonne of Brinston, Eileen of Brockville, and Orval at home.

The room was beautifully decorated with pink and white streamers. The evening was spent in entertainment.

The honoured couple received gifts, cards and congratulatory messages. Mr. and Mrs. Cowan extended a vote of thanks to everyone for their gifts,, and the honour bestowed on them on this special occasion.

100 Club

Members of Winchester 100 Club are reminded of the October luncheon-meeting to be held this evening, Thursday, in the Masonic Hall, starting at seven o'clock. Speaker and films from Department of Lands and Forests.

You don't need a red shirt

to go to a formal party!

But bright colours are good "coverage" if you're out hunting. There's another kind of coverage you need when you're hunting too . . .

insurance coverage

CIA's Accident and Sickness Insurance could help you pay the bills IF YOU WERE HURT in a hunting accident

CIA's Family Liability Insurance could help you pay the costs IF YOU WERE FOUND LIABLE FOR INJURY TO SOMEONE ELSE.

For more details just call:

John Barrett WINCHESTER Ph. 795 W 3

Wilbert D. Duncan VERNON Ph. Met. 16 - 31

Lorne Mellan BRINSTON Ph. S.M. 651 R 3

Mrs. Jessie Runions CHESTERVILLE HI 8-2266

CIA CO-OPERATORS INSURANCE ASSOCIATION



Buy your Canada Savings Bonds

(*Average Yield to maturity 5.03% Per Annum*)

at the Royal

Ask for application form at your nearest branch. Buy for cash or by instalments. Canada Savings Bonds never fluctuate in value, can be cashed any time for full face value, plus interest.

ROYAL BANK

MURIEL'S FLOWERS

Flowers For All Occasions

Phone 220 Winchester

SAVE! SAVE! SAVE!

Children's SCHOOL SHOES	4.49
Puddler OVERSHOES	1.98
Boys' RUBBERS	1.49 to 1.95
Corduroy PRAM SUITS	3.59
PANSY YARN reg. 32c	4 for 1.00
GALVINIZED PAILS	each 97c
IRONING BOARD	6.95
NOW IN STOCK COAL OIL	gal. 35c

G. E. ELLIOTT

DRY GOODS and HARDWARE

PHONE 257 - - - - WINCHESTER

Jo-Anne Shoppe

PHONE 10 - WINCHESTER

FLANNEL CASUALS 5.95

BY G.W.S. THE SLIMS THAT ARE SLIMMED-STYLED. FAST COLOUR. PRE-SHRUNK. 3 LENGTHS AVAILABLE FOR COMFORT AND SATISFACTION. WAIST 24-34. COLOURS OF CHARCOAL AND DARK GREEN. "THEY WEAR LONGER BECAUSE THEY'RE MADE STRONGER."

COATS

LAMINATED. IN WOOL FLANNEL. FUR-LIKE COLLARS OF PERSIANA etc. ALL COLOURS. LOVELY STYLES. JUST THE COAT FOR THE TEENAGER.

$26.95 to $39.95

WOOL DICKIES

With Turtle Necks. They're the ideal companion to wear with Jumpers, Sweaters or Blouses. Colours of White, Gold, Black and Red.

$2.98

FLANNETTE **SLEEPWEAR**

Long Nighties. Short Nighties. Long Pyjamas. Capri Pyjamas. Baby Dolls. Beautiful patterns and styles in sizes small, medium, large and oversize.

$2.98 & $3.98

BARGAIN CENTRE

NYLON HOSE ..... pr. 59c
FIRST QUALITY — GOOD WEARING — COLOURS ARE TANGY BEIGE and MINK — SIZE RANGE 8½ to 11

Half-Size DRESSES .. 10.95 & 12.95
For Women. Lovely styles and materials. All flowered in this year's "Dark Fall Tones."

MATERNITY WEAR
* DRESSES * SKIRTS * SLIMS * TOPS * PANTIES * SLIPS

Do you want a Bargain? . . .
. . . Try the Bargain Centre!

88¢ SALE

AYLMER **Tomato Catsup** 5 11-oz. bottles 88c

AYLMER CHOICE **Fruit Cocktail** 4 15-oz. tins 88c

AYLMER **Tomato Soup** 8 10-oz. tins 88c

IGA

CHOICE FRESH **Pork Loin Roasts**

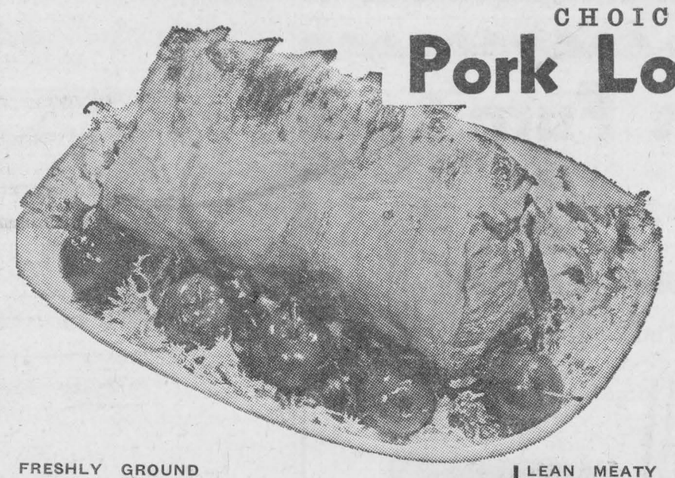

Rib End 43c lb.

Tenderloin End 49c lb.

FRESHLY GROUND **Minced Shoulder Beef** lb. 59c

LEAN MEATY **Pork Spare Ribs** lb. 53c

88c Toy Sale

POLY 10 INCH COVERED WAGON ..... 2 for 88c
POLY RUBBLE TRUCK ..... 2 for 88c
ALL METAL 12 INCH (Regular 98c) ANIMAL BUS 88c
14 INCH UNBREAKABLE (Regular 98c) MECHANICAL TRAIN 88c

Play TV Bingo

MONDAY THRU FRIDAY

CJOH CHANNEL 13-8

2:30 p.m. to 3:00 p.m.

Pick Up Your Free Bingo Card!

BLUE STAR **WHOLE CHICKEN** 3¼-lb. tin 88c

CRISPY **WALKERS SALTINES** 3 16-oz. pkgs. 88c

YORK FANCY **KERNEL CORN** 5 14-oz. tins 88c

AYLMER FANCY **TOMATO JUICE** 7 20-oz. tins 88c

YORK FROZEN Chicken, Turkey or Beef **MEAT PIES** 4 8-oz. pkgs. 88c

KRAFT **CHEEZ WHIZ** 8-oz. jar 31c

MACLEAN'S **TOOTH PASTE** 2 giant tubes 88c

YORK FANCY **GREEN PEAS** 5 15-oz. tins 88c

AYLMER CHOICE **TOMATOES** 4 28-oz. tins $1.

P.E.I. NO. 1 TABLE **POTATOES** 50 LB. BAG 99c

CALIFORNIA NO. 1 FLAME TOKAY **Red Grapes** 2 LBS. FOR 35c

CANADA FANCY McINTOSH **Red Apples** 5-LB. BAG 39c

BARCLAY'S WILLIAMSBURG — IGA — WINCHESTER LEN STECK — IGA — PORTEOUS' VERNON

Winchester Springs News...

Mrs. H. C. Robinson was a guest at the Kinkaid- Simmons wedding at Finch on Saturday.

Mr. and Mrs. E. P. Johnson, of Waterloo, N. Y., and Mrs. Hazel Maynard, of Gaines, Penn., were guests last week of Mr. and Mrs. Otha Thorpe and Mr. and Mrs. Errol Thorpe.

Mr. and Mrs. Earl Fergus, Misses Carol and Marilyn Fergus, of Smitsh Falls; Mr. and Mrs. George A. Holmes and Mr. and Mrs. George Wood and John, of Ottawa, were guests for Thanksgiving of Mr. and Mrs. Harry Holmes and Lorraine.

Mr. and Mrs. Denzil Robinson and Louise spent Sunday with Mrs. S. Casselman and John at Goldfield.

Mrs. Abram Bailey is spending some time in Waddington, N. Y.

Mr. and Mrs. Wilbert Blair and Linda, of Oshawa, were guests of the latter's parents, Mr. and Mrs. George Kirkwood, for Thanksgiving.

Mr. and Mrs. Ken Kirkwood entertained to tea on Sunday evening: Mr. and Mrs. George Kirkwood, Mr. and Mrs. Wilbert Blair and Linda, Mr. and Mrs. Clarence Sears, Mr. and Mrs. Bern Shortt and family of Cardinal.

Mr. and Mrs. Delbert Casselman spent the past week at the home of Mr. and Mrs. Fred Bouck, of Ottawa.

Mrs. Della Steele entertained her family at a Thanksgiving "get together" in Ottawa on Saturday evening.

Miss Maryke Leyenaar, of Ottawa Teachers College, and Mr. Jacob Leyenaar of O. A. C., Guelph, spent the week end at their parental home here.

Mr. Ernest Marcellus, of Rowena, had dinner on Monday at the Bailey home.

Rev. and Mrs. Basil Adams and Marilizbeth, of Montreal, were guests for Thanksgiving of the former's parents, Mr. and Mrs. Arthur Adams.

Messrs. Morley, Jay and John Bailey, Mrs. Keitha Morrow of Winchester, and Mr. Ernest Marcellus of Rowena, spent Tuesday last at the home of Mr. Bruce Hanson of Waddington.

Mrs. Harry Bowman, of Williamsburg, spent a few days with Mr. and Mrs. Grant Cougler.

Mr. and Mrs. Jay Bailey, Mr. and Mrs. Homer Patterson, Mrs. Keitha Morrow and Mr. and Mrs. Harry Potter attended the funeral of the late Mrs. D. Hanson at Waddington, N. Y.

Mr. and Mrs. Thos. Holmes, of Prescott, and Mr. and Mrs. James Crain of Calabogie, visited Mr. and Mrs Otha Thorpe on Sunday.

Miss Marion Whitney and Miss Francis Moore, of Syracuse, called on Mrs. T. J. Keyes.

Mrs. Harry McKercher of Little Current, Ont., and Miss Tottie Reveler of Ottawa, are spending some holidays with Mr. and Mrs. Cecil McIntosh.

Thanksgiving dinner guests of Mr. and Mrs. Cecil McIntosh were Mrs. Harry McKercher, Miss Tottie Reveler, Mr. and Mrs. John McIntosh and family of Ottawa, Mr. and Mrs. Eric Steele and family of Winchester, Mr. and Mrs. Ronald McIntosh of Montreal, and Mr. and Mrs. Geo. McIntosh and family.

Mr. and Mrs. Arnold Casselman and Jo-Anne spent Wednesday evening at the home of Mr. and Mrs. Eardley Coleman and family at Dundela.

Mrs. O. Casselman and Mrs. H. C. Robinson spent Thanksgiving Sunday with Mr. and Mrs. Arnold Casselman.

Mr. and Mrs. Arnold Casselman and Jo-Anne spent Friday evening at the home of Mr. and Mrs. Merrill Coleman and family, of Dixon's Corners.

PROFESSIONAL DIRECTORY

CASS & CASS
LAW OFFICES
Winchester, Phone 11.
Chesterville: Ph. HIllcrest 8-2735
Bank of Nova Scotia Block

GRAHAM L. CASSELMAN, C.L.U.
Crown Life Insurance
Group Insurance - Pension Plans
Phone 346 W 5 - Winchester

H. E. BICCUM
District Representative for North American Life Insurance Co.
A complete Insurance Service for all lines of Fire and Casualty Insurance, including Hospitalization. Also Real Estate Broker. Telephone 311, Winchester.

CANADIAN LEGION
B. E. S. L.
Branch 108, Winchester
Meets on the First Monday of each month in Legion Hall, Winchester.
All War Veterans Welcome
H. C. MUSSELL, President.
L. E. STRADER, Sec'y.-Treas.

HAROLD D. POAPST
District Representative for North American Life Insurance Co.
Complete Insurance Service
Automobile - Fire - Wind - Etc.
Real Estate Broker
Phone 446 - Winchester

S. EARL FREELAND, C.L.U.
The Manufacturers' Life Insurance Company
Suite 403, Victoria Building
140 Wellington St. — OTTAWA
Telephones: Office CE 2-3507
Res. Winchester 292

ATTENTION, CAR BUYERS!
Our Low Cost Financing and Insurance Plan will help you make a better deal. Before you buy talk it over with us!
H. E. BICCUM
Insurance and Real Estate
Phone 311 - Winchester

MONUMENTS
L. D. Wells & Sons
Formerly C. C. Stubbs & Co.
MONUMENTS and CEMETERY LETTERING
on No. 2 Highway opposite the New Union Cemetery
PHONE KEystone 4-2255
ROSS McCONNELL Representative
WINCHESTER, Phone 264
"The Most Modern Shop In Eastern Ontario"

R. BRYSON PATTERSON
OPTOMETRIST
* Eyes Examined * Glasses Fitted
Office Hours — 9-12 — 1-5
Closed Wednesday
For appointments Phone 258-2274
Prescott Street, Kemptville

LIFE INSURANCE
District Representatives of the Mutual Life Assurance Company of Canada; Lyall M. Crowder, South Mountain, Telephone 52; L. Keith Crowder, Brinston. Phone South Mountain 681r13. Office Phone 50.

The Investors Group
Investors Syndicate of Canada Ltd.
Investors Mutual of Canada Ltd.
Investors Growth Fund of Canada Limited
Investors International Mutual Fund Limited
Investors Trust Company
WARD GOWLAND
48 Largo Cres. Ottawa 5, Ont.

HENDERSON LODGE NO. 383
A. F. & A. M., WINCHESTER
Meets in the Masonic Temple on the Second Thursday of each month at 8.00 p.m.
Visiting Brethren Welcome
D. C. CASSELMAN, Wor. Master
DR. W. A. SHERWOOD, Secretary

CROWDER'S INSURANCE AGENCY
All Lines of General Insurance
Office Phone 50
L. M. CROWDER .....Res. 52
C. H. CROWDER .....Res. 55
SOUTH MOUNTAIN, ONTARIO

FRASER INSURANCE SERVICE
Bill McVey - Jim McVey
Phone METCALFE 157
Auto - Fire - Farm - Life and Liability

For Cemetery Memorials See
W. J. L. BOYD & SONS
Representing
R. M. Best Granite Co., Kingston
Architects and Craftsmen of Civic and Private Memorials. Church Memorials of Bronze, Marble and Brass
PHONE 325 - WINCHESTER

G. WILLIAM GORRELL
Barrister, Solicitor, Notary Public
PHONES—Office, KIngsdale 3-2922
Res. KIngsdale 3-3195
MORRISBURG - ONTARIO

SUMMERS INSURANCE SERVICE
H. E. Summers - E. R. Summers
TELEPHONE 399
A Complete Insurance Service for all lines of Fire and Casualty Insurance. Also low cost Automobile Financing and Insurance Plan.

ELECTRICAL APPLIANCES
Full line of Beatty and RCA Victor Electrical Appliances including Electrical Stoves, Refrigerators and Freezers, Washing Machines, Dryers, Oil Space Heaters, Television.
ROSS H. BECKSTEAD
Phone KI 3-2103 - Wiliamsburg

D. HUGH THOMPSON and SON
General Insurance
Telephone KI 3-2287
WILLIAMSBURG - ONTARIO

ARTHUR A. CRAWLEY & CO.
OTTAWA - MONTREAL - BROCKVILLE - TORONTO
SUDBURY - NORTH BAY - SAULT STE. MARIE
Ottawa Address—132 Lyon Street Telephone 3-7715

MacLEOD, COMRIE & CO.
CHARTERED ACCOUNTANTS
CORNWALL - OTTAWA - MORRISBURG
Licensed Trustees in Bankruptcy
Cornwall Tel. WE 2-3613
Morrisburg Tel. KI 3-2935

LOST • RENT • SELL • BUY • HIRE • TRADE • "YOU'LL FIND IT IN THE WANT ADS!" • FOUND • SERVICE • EMPLOYMENT • PERSONAL

NOTICES

NOTICE TO CREDITORS
Under The Bankruptcy Act

In the matter of bankruptcy of Louis Weiner and Gordon Lyle Fader, trading under the style and name of Nu-Way Motor Sales, a partnership in the Village of Winchester, County of Dundas, Province of Ontario, service station operators and used car dealers:

Notice is hereby given that Louis Weiner and Gordon Lyle Fader under the style and name of Nu-Way Motor Sales, a partnership in the Village of Winchester, County of Dundas, Province of Ontario, service station operators and used car dealers made an assignment on the 4th day of October, 1963; that the 1st meeting of Creditors will be held on the 24th day of October, 1963 at the hour of two o'clock in the afternoon, at the office of Nu-Way Motor Sales, in the Village of Winchester, Province of Ontario, and that to be eligible to vote creditors must file with me prior to the meeting proofs of claim and where necessary proxies.

Claims against the estate must be filed with the trustee before distribution is made; otherwise the proceeds of the estate will be distributed among the parties thereto without regard to such claims.

Dated at Cornwall this 10th day of October 1963.

BRYSON E. COMRIE C.A.,
Trustee,
338 Second Street West,
Cornwall, Ontario. 23c

FOR SALE

FOR SALE OR RENT—House, in Chesterville, 3 bedrooms, 2 years old with all modern conveniences. Apply in writing to Box S 669, The Winchester Press. 18-27p.

FOR SALE—Dressed chickens. Apply to Arden Holmes, Mountain, Ontario. Phone 161 W 5, Winchester. 19-28p

Auction Sales...

AUCTION SALE
HOUSEHOLD EFFECTS, ANTIQUES, TOOLS AND MISCELLANEOUS ARTICLES

Having sold my farm, everything must be sold on Lot 38, Concession 8, Township of Osgoode about 2 miles south east of Metcalfe, Ont.
SATURDAY, OCTOBER 26, 1963
Commencing at 10.30 a.m. sharp.

1960 Parisienne Pontiac, 6 cylinder, like new; 2 double beds, with matresses; Wash Sets; 1 Couch; Wash Stands; 5 Bedroom Dressers; Bedroom and Floor Lamps; 2 Sewing Machines, Drophead; 1 Bedroom Suite, complete, like new; 1 Dressing Table; Floor Rugs; Odd Living Room Chairs; 2 Antique Couches; 1 Chesterfield Suite; Quilts, Blankets and Linens; Kitchen Table and Chairs; 1 Moffat Refrigerator; 1 Moffatt Electric Stove, like new; 2 Findlay Cook Stoves.

Quantity of Dishes and Household Effects; Antique Dishes; Electric Frying Pan; Electric Mixmaster; Electric Grinder; Electric Sandwich Toaster; 1 Buffet; 1 Hall Seat; 1 What-not; 3 old guns; 1 Antique Corner Cupboard; Arrow Back Chairs; 1 Dough Box; 1 Power Drill; Hanging Lamps; 1 Electric Emery 1 Circular Saw; Ropes and Pulleys; 1 Extension Ladder; 1 set of Scales; 1 Cream Separator; 2 Vises; 1 Lathe; 1 Electric Fan; Old Plows; 3 Barn Jacks; Some Farm Equipment; Garden Tools.

One Power Sprayer, for Stables, Trees, etc.; 1 Paint Sprayer; 1 Skill Saw, new; 1 small Electric Drill; 1 Electric Pump, with ½ h.p. motor; Quantity Carpenter Tools; 1 Blow Torch; quantity of Steel Posts; quantity of Lumber and Plank; quantity Dry Stove Wood.

AUCTIONEER'S NOTE — All articles in this Sale have been well kept and are in excellent condition. Owing to the large number of unlisted antiques and other useful items the Sale must start sharp on time.

Refreshments will be available.

TERMS—CASH

MRS. ALEX FRASER, Prop.
STEWART B. JAMES, Auct. 23c

AUCTION SALE
STOCK, IMPLEMENTS, HAY STRAW AND GRAIN

The undersigned will offer for sale by Public Auction at Lot 11, Con. 3, Mountain Township, 1½ miles north and east of South Mountain on

SATURDAY, OCTOBER 26, 1963
Commencing at 12.30 p.m.

20 Grade Holstein Milch Cows, all artificially bred — 1 due in November, the balance in Winter and Spring; 14 Grade Heifers, rising 3 years — 3 of these are due sale time, balance late in Fall and Winter; 11 Grade Holstein Heifers, rising 2 years, open; 10 Grade Holstein Heifers, rising 1 year; 1 Holstein Steer, rising 3 years; 1 Holstein Steer, rising one year. Most of these cattle are of the Unit Bulls, all are vaccinated.

1 Oliver 88 Tractor on rubber, in good working condition; 1 Fiat 411 R Tractor, medium size, bought in 1961, good as new; 1 Cockshutt power take-off 7-ft. Combine, new in '63; 1 New Holland Forage Harvester, power take-off with corn and hay attachment, good working order; 1 New Cockshutt 7-ft. hydraulic Mower, used one season; 1 Morrill Side Rake, nearly new.

One Land Roller; 1 M-H Tractor Cultivator, power lift; 1 set double 16 Cockshutt Disc; 2 sets Harrows; 1 Three-furrow M-H Tractor Plough; 1 New Holland 130 Bushel Manure Spreader, used 3 years, good as new; 1 Manure Sleigh.

600 bushel of Russell Oats; 3600 bales of Hay; 40 tons of loose Hay; 500 Bales of Straw.

1 Steel Water Tank; Some Household Effects.

TERMS: On Fiat Tractor and Combine, one-half Cash, balance terms of sale. All sums of $25.00 and under, Cash; over that amount 9 months credit by furnishing approved Joint Notes bearing interest at rate of 6% per annum. Strangers desiring credit must furnish bank reference.

HAROLD BALDWIN, Prop.
M. ZERON, Auct. 23c

STORMONT, DUNDAS & GLENGARRY HEALTH UNIT

IMMUNIZATION CLINICS

An Immunization Clinic for infants and pre-school children, for immunization against Diphtheria, Whooping Cough, Tetanus, Poliomylitis and Smallpox, will be held at the following centres:

FRIDAY, OCTOBER 25th, 1963.

MOREWOOD — Presbyterian Church Hall — 9.30 a.m.
CHESTERVILLE — Theatre — 10.30 a.m.
INKERMAN — Public School — 1.30 p.m.
WINCHESTER — Library — 3.00 p.m.

NOTICE

Having disposed of our anthracite coal business to D. L. Berry & Sons of South Mountain, we take this opportunity of saying a sincere thanks to everyone whom we have been privileged to serve in the past.

We solicit your future business, in the interest of D. L. Berry & Sons who we feel will satisfy your every need.

If it is advantageous for you to place your orders with us we will be pleased to pass them along to them.

We will also keep on hand for pick-up for a time, a supply of bagged coal for those who need it locally.

For future fuel needs call . . .
D. L. BERRY & SONS, Phone 8, South Mountain, Ontario

W. J. L. BOYD & SONS
Phone 325 Winchester

REAL ESTATE

125 ACRES, Black River area, Cornwall, heavy clay loam, level land, on paved road. This excellent farm will be sold with $2,000 down.

100 ACRES, 80 under cultivation, off Highway 43, between Finch and Chesterville. Clay loam, brick house, 8 rooms, heavy wired, barn, hen house, implement shed. Full price $6,000.

200 ACRES APPROX., stone home, 2 bathrooms, 2 large barns, 30 head, 25 milking, full line equipment, to be sold complete or bare.

100 ACRES Winchester area, paved road, good barns and house, all with pressure, excellent land, mortgage at 5%, low down payment.

Our well trained sales people in our 16 OFFICES in ONTARIO are always ready to assist you with your REAL ESTATE problems.

We are associated with the PHOTO MULTIPLE LISTING SERVICES.

Cornwall Phone WE 2-3205
ALBERT GALE AGENCIES LTD.
Phone KI 3-2898 — Write P.O. Box 397
Morrisburg - - Ontario

CLASSIFIED ADVERTISING RATE

For Sale, Wanted, Lost and Found Advts., not over 25 words, 75 cents for the first insertion and 50 cents for each subsequent insertion. Cards of Thanks, $1.00 minimum. In Memoriams, $1.00 with four-line verse, 25c for each extra 4 lines of verse. Advts. for this column are inserted on a Cash Basis only. They will not be accepted over the phone or by mail unless the party has an open account with us, or unless the cash accompanies the order.

FOR SALE

FOR SALE—Hyline yearling hens. Apply to Mac Carkner, RR 4, Winchester. Phone 185 J 12. 23p

FOR SALE—Five acre bush lot mixed — Hard and Soft wood. Phone 425 W 12, Winchester. 23-25p

FOR SALE—A quantity of winter cabbage. Phone 343W4, Winchester. 22-23p

FOR SALE—McIntosh Apples. $1 per bushel. Bring own containers. Hugh Gilmor, west of Morrisburg on No. 2 Highway. 22-23c

FOR SALE—Good three bedroom home in Vernon. All modern conveniences. Reasonably priced. Immediate possession. H. E. Biccum, Broker. Phone Winchester 311. 22-23c

FOR SALE—Beatty litter carrier, complete with 140 ft. of track, switch and swing pole attachment. Reasonable. Apply to Cecil Waddell, phone Metcalfe 15R51. 22-23p

FOR SALE—4-burner Electric Range, 24" x 25", in good condition. Apply to Winchester Press Office. 19tfc

FOR SALE—Cob Corn, picked and loaded on your own wagon. $1.50 per hundred. Don Guy, Inkerman. Phone South Mountain 678 R 12. 23-24p

FOR SALE—Bred Tamworth Sows. Yorkshire and Tamworth males of all ages. Eleven Feeder Pigs. Apply to Cecil Acres, Osgoode, Ont. Phone Kemptville 258-2177. 23-24p

FOR SALE—Storm windows in good condition. Phone 242 J. Berness Steinburg. 23-25p

FOR SALE—One large Duo-Therm Oil Burner with blower. Used one year. Phone Morrisburg KI-3-2337. 23p

FOR SALE—Windows, inside and outside storm, 3 size 24x49; also several storm windows 34x36 with screens. All above are like new. Apply to The Winchester Press, Phone 21, Winchester. 23tfc

FOR SALE—Two hounds, suitable for deer hunting; Four female German Shepherd dogs, 6 months old; One aged female German Shepherd, a real ladies' companion and watch dog. All dogs reasonably priced. Apply to Herb Loucks, phone 347W2, Winchester. 23-24c

FOR SALE—New three bedroom brick and clapboard bungalow, large kitchen and living room, located on large lot in Elmvale Park in Winchester. Can be decorated to suit purchaser. Phone 127R, Winchester. 18tfc

CARDS OF THANKS

CARD OF THANKS—I would like to express my sincere thanks to friends, neighbours, South Mountain bowling league and ball club for remembering me with flowers, cards and letters while I was a patient in Winchester hospital. A special thanks to doctors, nurses and staff of the hospital. Your kindness will long be remembered. 23p —Mrs. Lyle Simzer.

CARD OF THANKS—I wish to express my sincere thanks to all my friends and neighbours for cards, flowers and other gifts which I received while I was a patient in Winchester and District Memorial Hospital. Special thanks to the doctors and the nursing staff.—Sandra Johnstone. 23c

CARD OF THANKS—I would like to take this opportunity of thanking Dr. Byers, Dr. Justus, the nurses and orderlies for their xecellent care, my friends and neighbours for their cards, flowers and treats while in the Winchester and District Memorial Hospital. Special thanks extended to my special duty nurse, Mrs. I. P. McIntosh. 23p —Elzie Johnson

CARD OF THANKS—The kindness of my neighbours and friends have meant a great deal to me during my recent illness and confinement in Winchester District Memorial Hospital. To all who helped my family at home, sent cards, treats, flowers, and visited me, to Dr. Howard Justus and the entire nursing staff at the hospital, my sincere thanks.—Charles Kerr. 23p

CARD OF THANKS—We wish to express our sincere thanks and appreciation to our kind friends, relatives and neighbours for their many acts of kindness, expressions of sympathy, baking and floral tributes and all the help given at the house following the death of my beloved mother Mrs. Bertha Whitteker. Also a special thanks to hospital staff and Dr. Lambert, and to Rev. C. A. Blackwell for his message of comfort and prayer. —Mr. and Mrs. Wm. L. Whitteker and family. 23p

IN MEMORIAMS

MORRIS—Sadly missed and in loving memory of a dear husband and father Everet Morris who passed away October 13, 1961.
Oh, how our hearts ached with grief
When we had to say a sudden goodbye,
But we shall meet him some great day
Where no sorrow or tears will dim our eyes.
23p —Wife and family.

COOPER—In loving memory of a dear sister Mrs. Alice Cooper who passed away October 13th, 1962.
Although we smile and make no fuss,
No one misses her more than us;
And when old times we oft recall,
It's then we miss her most of all.
23c —Brothers and Sisters.



Plan ahead for cosy warmth all winter long... and for auxiliary recreation room heating... with 'Superior' Propane, the three-time winner.

1. Perfect heat control ensures even room temperature at all times.
2. Clean-burning Propane keeps drapes and slip-covers fresh and new-looking.
3. Fuel and Equipment Budget Plans available to take the sting out of midwinter heating costs.

FREE Heat loss calculation and equipment quotation made with no obligation to you.

For full details on ***COMPLETE*** *home heating*

CALL OR WRITE
Superior PROPANE
A. GARDINER, Morrisburg, Ont.
P. O. Box 87 Phone KI 3-2813
'Or look in the Yellow Pages for your nearest Superior Propane Dealer'

WANTED

JOIN our company and become a successful dealer in your surroundings. Large variety of cosmetics, culinary extracts, food products, farm necessities, etc. . . . Our agency is the answer to your money problems. Write for particulars: FAMILEX, Dept. O.-3. 1600 Deloriimer, Montreal. 23c

POCKET NOVELS WANTED—Used Pocket Novels and paper backs are wanted immediately. Any type will do as long as the condition of book is reasonably good and pages complete. We pay five cents per book. Apply Alexander's Lunch, Winchester. 23p

FEMALE HELP WANTED—Woman or girl to help mind children and assist in household duties, 4 or 5 days a week starting November 1st. Call Winchester 795 W 3. 23-24p

WANTED—Old dishes, glassware, shaving mugs, moustache cups, coal oil lamps, bread boxes, bedroom dishes, brass and iron items, coins, furniture, etc., etc. Please write Mrs. Yvonne Rees, Greely, Ontario or Phone Metcilfe 83 r 41. 15tfc

HELP WANTED — Experienced body man and painter for GM Dealership. All employee benefits. Apply in person to MacDonald Motors, Winchester, Ont. 22-23c

WANTED TO BUY—Antiques, Old Furniture, Cupboards, Bread Boxes, Kitchen Chairs and Rockers, Butter Bowls, Clocks, Guns, China, all kinds of Coal-Oil Lamps, Brass Pots, Sleigh Bells, Ice Cream Parlour Chairs, Stools and Tables. Address all replies to Lawrence Shaver, 121 Adolphus St., Cornwall, or to Box S777, Press Office, Winchester. 6tfc

TENDERS

TENDERS WANTED

Sealed tenders will be received by the undersigned up to 6.00 p.m., November 2, 1963, for the supply of a truck for snow plowing in the Township of Winchester. The plow to be suplied and mounted by the Township. Specifications as to type of truck required may be obtained from the Township Road Superintendent, L. Bell. Tenders to be based on price per hour while plowing and price per day standing time.

The lowest or any tender not necessarily accepted.

GLENN MacGREGOR, Clerk,
Township of Winchester,
Morewood, Ontario. 23-24c

TO RENT

FOR RENT—Hotel Winchester, phone 96, has some nice apartments for rent — heated and hot and cold water supplied free. Reasonable rent. Adults. 22-24c

TO RENT—Apartment with two bedrooms, living room, dining room, kitchen, bathroom, oil furnace and heavy wiring. Apply to Alex Summers, phone 324W. 22-24p

FOR SALE OR RENT—In Winchester, three bedroom house, completely rebuilt and redecorated. Oil Furnace, new basement and septic tank. Also garage and large lot. Apply Harold Lannin, phone Winchester 211 J. 18tfc

WINCHESTER REPAIR SHOP
Phone 17W

PLOUGH SHARES
Be Money Wise Use DUCTALLOY
Ductalloy are guaranteed and will be replaced if broken.
DUCTALLOY & CAST SHARES to fit most makes of ploughs.
Get your discount on an order of 6 or more.

TIME TABLE
EFFECTIVE SUNDAY, OCT. 27

All times for the arrival and departure of trains will revert to Standard Time. See next week's advertisement for times or call . . .

J. E. RICHARDSON, Agent.
Phone 5, Winchester.

Canadian Pacific

NOTICES

HIGHLAND DANCING LESSONS
MISS JUDY COONS WILL GIVE HIGHLAND DANCING LESSONS IN WINCHESTER. ENROLL BEFORE NOVEMBER 1st.
PHONE 677 — WINCHESTER 23c

SPENCER AND SPIRELLA
Ladies, one of our plain white nylon materials is on sale for October. Also our Black Nylon. Anyone interested in a garment and bra that is really made just for you, call Mrs. Ethel Alexander, 11 Gladstone Street. Phone Winchester 124. Collect calls accepted and appointments please. 21-24c

PERSONAL — Hygienic Supplies (Rubber Goods) mailed postpaid in plain, sealed envelopes with price list. Six samples, 25c; 24 samples, $1.00. Mail-Order Dept. M-57, Nov-Rubber Co., Box 91, Hamilton, Ontario.

FARM SERVICE
The highest premium paid for your dead and disabled cattle and horses according to size. Please call Collect 623R15.
C. F. WOODS
LICENCE NO. 248C63
MOUNTAIN, ONTARIO
"Strictly For Animal Food"

FARM SERVICE
For prompt removal of sick or dead horses or cows to a Government licensed receiving plant, phone . . .
HERB LOUCKS
347W2 - Winchester
(Licence 192 C 62)

NOTICE
Beef Killing .... $3.00 plus hide
Hogs ..... under 200 lbs. $3.00
Hogs ..... over 200 lbs. $5.00
Hickery Bacon Cure .... 10c lb.
Cut, Wrapped, Frozen .... 3c lb.
Hamburg Made ..... 5c lb.
Beef By The Quarter For Sale
WANTED — Beef Hides
John Blom
Meats and Lockers
Phone 666 r 3 MOUNTAIN

ROCK OF AGES FAMILY MONUMENTS
Look for this seal. It's your guarantee of permanence.
J. L. KINKAID
Phone KI 3-3184
Morrisburg
Authorized Dealer
"Cemetery Lettering"

NOTICE
TO FARMERS AND BARBERS
I am equipped to sharpen all clipper blades, electric or hand clippers. Leave your blades today and pick them up to-morrow. Price $1.00. Work guaranteed.
DODD A. MALLORY
Winchester

NOW AVAILABLE
For Public Service
TO RENT
Back Hoe
Qualified Driver
DON REDMOND & SON
Phone 104, Winchester

FARMERS!
could you use
MORE COWS?
We are ready to sell you cows on time:
- No Down Payment
- Three years to pay on monthly payments.

For further information see
E. A. DIGNARD
Phone 161 J 4
WINCHESTER, ONT.

Has your Subscription Expired?

Calves $22. to $33.50 cwt.
BEEF SLIGHTLY LOWER mostly $12.00 — $16.00 cwt with top - $21.50 per cwt.
AT
HOLMES Livestock EXCHANGE LTD., WINCHESTER
EASTERN ONTARIO PURE BRED SALE—Fri., Oct. 18, 7 p.m.
OTHER GOOD PRICES THIS WEEK: Top Springer, $270.00; Top Bull, $16.50 to $19.50 cwt.; Pork $18.00 to $20.00 cwt.; Sows $13.00 to $15.00 cwt.; Weaner Pigs, $6.00 to $10.00 each.
SALES EVERY TUESDAY — MODERN BARN & FACILITIES

News From Mountain and District

Mountain

Mr. and Mrs. Morris Carlyle, Douglas and Karen, of Kingston, called on village friends on Sunday night.

Miss Laura Moorhouse, Miss H. M. Yeo, of Toronto, and Mrs. Baker, of Easton's Corners, were week-end visitors of Mr. and Mrs. A. Moorhouse and Allan.

Mr. and Mrs. Wilfred Utman, of Carleton Place, were Sunday visitors of Mrs. Gordon Robinson.

Mrs. W. H. Shaw had Thanksgiving dinner at the home of Mr. and Mrs. Allen Waddell and family of Dundela.

Mr. and Mrs. S. B. Simms, Mr. and Mrs. Lawrence Simms and Mr. and Mrs. Leslie Bryan attended the Ploughing Matching at Caledon.

Mr. and Mrs. Ira Shaver and Ruth visited friends at Ivy Lea on Sunday.

A successful Tea and Bake Sale was held in the United Church Hall on Saturday afternoon.

Miss Mary Shaw, of Toronto, called at the home of Mrs. Shaw and Mrs. Christie on Saturday.

Mr. and Mrs. Hebden and son, of Guelph, were Sunday visitors of Dr. and Mrs. T. Maxwell and boys.

Thanksgiving dinner was served at the home of Mr. and Mrs. Edward Scott on Sunday with guests Mr. and Mrs. Delbert Scott and daughters of Smiths Falls, Mrs. Evelyn Lorimer of Toronto, Mr. and Mrs. Ernest Scott and Mr. Wm. McIntyre.

U. C. W. Meet

The October meeting of the United Church Women was held in the Church Hall on Tuesday evening with a good attendance. Mrs. Moorhouse opened the meeting with a Thanksgiving reading, followed by prayer.

Plans were made for the Tea and Bake Sale, also the Anniversary Supper to be held in the church hall on Monday night, October 28.

The program committee, Mrs. Duncan Cameron and Mrs. Ewart Simms, took charge. Mrs. Cameron conducted the worship service with thanksgiving, Bible readings and hymns. Mrs. Ewart Simms introduced the Study Book, and conducted a questionaire which was much enjoyed.

Lunch and a social time followed.

South Mountain

Sunday guests with Miss Jennie Cameron and brother, Colin Cameron, were: Mr. and Mrs. Frank Dafoe of Ingleside, Miss Lola Adams, Mrs. H. V. Ellsworth and Mr. Wm. Forrest, all of Ottawa.

Mrs. Arthur Shaver has returned to her home in Kemptville after spending the past week with Mr. and Mrs. Gordon Mulholland.

Mr. and Mrs. Carman Crowder spent Sunday with the latter's mother, Mrs. Dorothy Kerr, of Kazabazua, Que.

Mr. and Mrs. Robert Black and son, David, and Mr. and Mrs. Herbert Barlow and daughter, Laurie, all of Hamilton, were week-end guests at the home of Mr. and Mrs. Gordon Mulholland.

The many friends of Mrs. William Graham will be pleased to learn she has returned home from the District Memorial Hospital. All hope she may soon be restored to good health.

Sunday guests with Mr. and Mrs. Eli Montgomery were Mr. and Mrs. Ralph Kenney of Ottawa, and Mr. and Mrs. Percy Dillabough and sons, Aubrey and Brett, of Prescott.

Guests at the home of Mr. and Mrs. Samuel Graham during Thanksgiving week-end were Rev. Murray Graham of Bathurst, N. B., and Mr. and Mrs. Donald Graham of Exeter.

Mr. Milton Harper, South Mountain, and Mr. and Mrs. Bruce Harper of Williamsburg, are spending a few days with Mr. and Mrs. Brock Harper and daughter, Ruth, in Beamsville.

Ladies Guild Meets

The October meeting of the Ladies' Guild of St. Andrew's Presbyterian Church, South Mountain, was held at the home of Mr. and Mrs. Kenneth Thorpe.

The first vice president, Mrs. Gordon Blow, was in charge of the meeting. Mrs. Blow and Miss Lou Hunter were conveners for the programme. Psalm 65 was read in unison, followed by prayer by Mrs. Blow.

Members answered roll call with a verse of Scripture containing the word "Thanksgiving." Mrs. Blow read a paper entitled "Supplication With Thanksgiving," and also conducted a quiz. Miss Hunter read a poem "Looking For Trouble," and a story. The travelling apron was returned and its contents counted.

The meeting closed with the Lord's' Prayer in unison.

4-H Club

South Mountain 4-H Homemaking Club held its third meeting at the home of Mrs. E. Richardson on Monday evening.

The president, Donna Salter, opened the meeting with the 4-H Pledge. Gail Nelson read the minutes of the last meeting. Twelve members answered roll call with two styles of dresses that would suit them.

During the business it was decided to name the club "Cotton Cuties" for this "What Shall I Wear" project.

The leaders discussed "Harmony in Costume" as to colour, design, texture and suitability to occasion.

The next meeting will be on Wednesday, October 16th, at the leaders' home.

UCW Meeting

South Mountain United Church Women held their Thank Offering meeting last Thursday evening. The meeting opened with a piano prelude by Mrs. I. Keays.

Following the call to worship the Scripture was read by Mrs. E. Coons. Mrs. S. Simms, of Mountain, was the guest speaker.

Following the business session a social hour was enjoyed.

Hulbert

Mr. Ira Ellis is a patient in Winchester District Memorial Hospital.

Mr. Lorne Mellan attended the International Plowing Match at Caledon last week.

Mrs. Alex Ross and son, William, of Manitoba, are spending some time with her sister, Mrs. John Keyes, in Toronto, who is confined to hospital.

Mr. and Mrs. Merle Graham, Margaret and Jimmy, spent the week-end with her sister, Mr. and Mrs. Basil Suddaby at Newmarket.

Mr. Wellington Ellis is now employed in Ottawa.



60th Anniversary

Mr. and Mrs. George Fyke, of Cornwall, and well known in the Inkerman and Mountain areas, were guests of honour at an "at home" held last Saturday in St. Paul's United Church Hall, Cornwall.

More than thirty relatives and friends enjoyed a special Anniversary Dinner to celebrate with the couple their happy day. During the dinner several congratulatory messages were read, and good wishes were extended to Mr. and Mrs. Fyke from those present.

Mr. and Mrs. Fyke have resided in Cornwall for the past thirty years.

Those attending the dinner were: Mrs. Lottie Wereley, Crysler; Mr. Allison Cook, Kemptville; Mr. and Mrs. Ira Watson, Cornwall; Mr. and Mrs. Willie McInnis, Ingleside; Mr. and Mrs. George Suffel, Kathy and Richard Suffel, Inkerman; Mr. and Mrs. Orval Fawcett, Donna, Wendy, Brenda and Bonny Fawcett, Russell; Mr. and Mrs. Millard Cameron, Doris and Beverley Cameron, Newington; Mr. and Mrs. Garnet Wereley, Crysler; Mrs. Percy Ouderkirk, Berwick.

After dinner tap dancing numbers were given by Kathy and Richard Suffel.

During the evening an "At Home" was held in St. Paul's Church, Cornwall, from 7.30 to 9.00 o'clock. The tea table, decorated with white candles and yellow mums, was presided over by Mrs. E. W. Johnson and Mrs. H. McMartin of Cornwall. The couple received good wishes from many friends and relatives, along with several congratulatory messages and gifts.

Among the out-of-town guests were Mr. and Mrs. Ross Beckstead, Mr. and Mrs. Aden Casselman, of Williamsburg; Mrs. Eva Beckstead, Morrisburg; Mrs. Preston Eamer, Long Sault; Mrs. Tinkess and daughter, of Osnabruck.

The many friends in this area extend to Mr. and Mrs. Fyke good wishes for many more happy years together.

CHURCH NEWS

SUNDAY, OCTOBER 20th, 1963.

Anglican Church
Rev. W. L. Thomas, Rector.

(19th Sunday After Trinity)
9.00 a.m., Holy Communion.
10.00 a.m., Sunday School.
3.00 p.m., Evensong.

Baptist Church
WINCHESTER — ORMOND
Rev. Geo. Cawfield, Pastor.

Winchester: Worship Service at 10 am.; Sunday School, 11 a.m.
Ormond: S. S. at 10.30 a.m.; Worship Service at 11.30 a.m.

Presbyterian Church
Rev. Wm. Sutherland, Minister.

Worship Service—11.00 a.m.
Sunday School—11.30 a.m.

United Church
Rev. A. J. MacDonald, Minister.

Worship Service at 10.30 a.m.
Sunday School at 11.30 a.m.
Harmony—Worship at 9.00 a.m.
Sunday School at 10 a.m.

Wesleyan Methodist Church
Rev. W. R. Schamehorn, Minister

(Rally Day Service)
Sunday School at 9.45 a.m.; Service of Worship at 10.45 a.m. and 7.30 p.m. Prayer and Fellowship Hour on Wednesday at 7.45 p.m. Youth meets on Friday at 8.00 p.m.

Christian Reformed Church, Williamsburg
Rev. H. Vanderplaat, Minister.

(Church of the Back To God Hour Broadcast heard every Sunday at 8 a.m. over CFRA, Ottawa).
Morning Service, 10 a.m., English
Evening Service, 7.30 p.m., Dutch

Winchester Springs United Church
Rev. E. B. Bugden, Minister

Worship Service: 9.00 a.m.
Sunday School at 10.00 a.m.

Winchester Springs Presbyterian Church
Rev. R. Everett Hawkes, Minister
Worship Service at 9.30 a.m.

Wesleyan Methodist Church, Inkerman
Rev. J. H. Weaver, Minister.

Sunday School at 10 a.m.; Service of Worship, 11 a.m. and 7.30 p.m. Prayer and Fellowship Service on Wednesday at 8.00 p.m. Youth Meeting, Friday, at 8.00 p.m.

Bethany Chapel Winchester

Every Wednesday evening at 8.00 p.m., a Bible Study Period will be held.

Sunday School, 10 a.m.; Morning Worship, 11 a.m.; Evening Worship at 8.00 p.m.

A friendly welcome awaits you!

Presbyterian Church South Mountain
Rev. John J. Hibbs, Minister
(Organist: Mrs. Marston Shaver)

Worship Service ..... 9.30 a.m.
Church School ..... 10.30 a.m.

BELL LINES
by E. G. Thompson your telephone manager



DIRECT DISTANCE DIALING

Travel any of the concession roads or have a look down Main Street and you're almost sure to see a green truck. Since last spring, our men have been testing, repairing, replacing and extending the vast network of local telephone wire and cable while other crews have been installing switching equipment in the dial exchange in town.

•

By now the major construction is over and we're concentrating on testing and polishing up the finished product which will bring you the most up-to-date local and long distance service on the continent.

•

By the Christmas season, (beginning December 15) you'll be able to dial all local telephones and in addition, many long distance ones from the telephone in your home or office without the assistance of the operator.

•

The latter service is, of course, Direct Distance Dialing, the very new long distance service that gives you access to over 80 million telephones in North America in just seconds.

•

Another service improvement that could affect your Christmas season — also beginning December 15, long distance charges on calls to South Mountain and Chesterville will be eliminated so come December 25th you'll be able to extend personal greetings to friends and relatives in these communities without worrying about January long distance bills.

•

You will be receiving a letter shortly with details on your wider local telephone service.

George Thompson

Get the PATZ facts first... and you'll never settle for less...

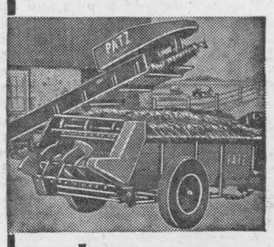

than a PATZ

AMERICA'S No. 1 BARN CLEANER

LORNE ACRES
WINCHESTER
Office 469 — Res. 463

J. W. Hall, D.C.
CHIROPRACTOR
MRS. TIMMINS' HOME
WINCHESTER
EVERY THURSDAY
11.00 a.m. to 9.00 p.m.
For Appointments Call 26

Plumbing and Heating Service

Complete Line of Bathroom and Kitchen Fixtures.
Findlay Furnaces and Conditioners.
Crane Oil Burners.
Beatty Pumps and Equipment.
Northern Electric Refrigerators and Appliances.
Pressure Systems.
Kitchen Ranges, Heaters, etc.

J. Fader & Son
Phone 60
WINCHESTER - ONTARIO

HYLO
Egg Grading Station
L. KAPELLER, Prop.

Winchester and Chesterville
HIGHEST MARKET PRICES
Paid Daily for our City Trade
2 Electric Grading Machines To Assure You Proper Grade

If it is not convenient for you to bring your eggs to our Grading Stations at Winchester or Osgoode you may leave them at any of the following stores where they will be picked up and your returns left twice weekly:
MacPherson's Store, Win. Springs
Miller's Store, Metcalfe

DAIRYMEN

It is no accident that MIRACLE DAIRY FEEDS have earned an enviable reputation in Eastern Ontario with men who feed dairy cattle for profit.

They are designed with results in mind !! Formulated by experts, conscientiously manufactured and laboratory tested. They represent quality at reasonable cost.

When you buy MIRACLE DAIRY FEED you have a feed that the nutritionist, the manufacturer, the laboratory and dairy farmers coast to coast KNOW will do the job. They are palatable. They contain only No. 1 Western Feed Grains, and have an effective balance of minerals and vitamins. They can be ordered in Meal Pellets or Crumbles — in Bulk or in Clean New Bags!

Check With Us For The Feed

You KNOW IS QUALITY

successful feeders across Canada choose MIRACLE

MIRACLE DAIRY FEEDS

GOLDEN GRADE MILK REPLACER
22% MIRACLE CALF STARTER
14% MIRACLE DRY AND FRESHENING
16% MIRACLE DAIRY FEED
13% MIRACLE PASTURE RATION
24% MIRACLE DAIRY SUPPLEMENT
32% MIRACLE DAIRY SUPPLEMENT

Remember . . .
TWO PHONES TO SERVE YOU BETTER
(Check Numbers Below)

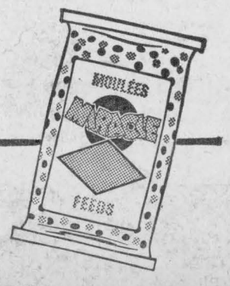

H. E. Saunders & Sons
S. Mtn. 39 INKERMAN Kemp. 258-3371

For FALL FURNACE TIME See DOCKSTEADER BROS. LTD.
for a complete line of heating equipment

- New forced air furnaces by all leading manufacturers to suit your particular heating requirements.
- Reconditioned Oil, Coal and Wood furnaces featured at Bargain Prices.
- Duo heat Furnaces (burn oil, coal, or wood.)
- Assorted used oil burners, floor furnaces and annexs.

"DO YOU HAVE AN ELECTRIC RANGE OR RANGETTE TO TRADE IN ON A FURNACE DEAL"?

— For Free Estimates Call —

Docksteader Bros. Ltd.
" Phone 440 "
HIGHWAY 31 — WINCHESTER

A. Wahlroth, O. D.
OPTOMETRIST
Permanently located in the Thom Insurance Agency Office
Morrisburg Shopping Centre
Hours: Daily 9.00 to 5.00
Wed. 9.00 to 1.00
Evenings by Appointment
Kingsdale 3-2502

BP
TESTED and PROVEN
Heating Fuels and Farm Petroleum Products
Ron Freeland Fuels
Phone 260 WINCHESTER

H. Winston ALGATE
OPTOMETRIST
Office will be open in Chesterville, at P. J. Gilroy's Jewellery, October 17 & 31
For Appointment Call HI 8-2355
"To Avoid Confusion," Make Appointments Well In Advance.

The man who is not afraid of a bull is a fool!

DUNDAS COUNTY FARM SAFETY COUNCIL

BUILT TO LAST GRANGE SILOS WITH MARBLECOTE INTERIORS



- Concrete Silos
- Complete Line of Silo Accessories
- Interlocking Stave

GRANGE SILO CO. of Canada Ltd.
Phone 640.
Winchester, Ont. Box 366.

Gentlemen:
I am particularly interested in information on the following:
☐ Grange Silos ☐ Grange Auger
☐ Grange Silo Unloader ☐ Bunk Feeder
☐ Grange Silage Distributor ☐ Facts about Silage

NAME .....
ADDRESS .....

Go For More In '64
WITH A TIGER ON THE ROAD
The New Plymouth
—See Also The Leaders Of The Field—
● CHRYSLER ● VALIANT
● FARGO TRUCKS
SATISFY YOUR EVERY MOTORING NEED IN OUR STOCK OF
Quality Used Cars
Sheldon Robinson, Salesman.
W.J.L. Boyd & Sons Ltd.
"Since 1936"
PHONE 325 WINCHESTER
CHRYSLER — PLYMOUTH — VALIANT — FIAT — FARGO
HOURS 7 A.M. - 9 P.M.

You are cordially invited to attend the showing of the New 1964 Models
Pontiacs - Buicks - Acadians and GMC Trucks
by EARL QUARRINGTON and Staff
of
WERTS' Garage Ltd.
G. M. Dealers for
PONTIAC — BUICK — VAUXHALL — GMC TRUCKS
Phone YUkon 4-2280 - CRYSLER

Williamsburg District News

Williamsburg

Mr. and Mrs. Roy Merkley and family, of London, are spending a few days with Mr. and Mrs. Bernice Merkley.

Guests of Mr. and Mrs. Ross Wingard for the Thanksgiving holiday were Mr. and Mrs. Jon Kent of Toronto, and Mrs. Stella O'Shaughnessy of Ottawa.

Mr. Douglas Casselman left for Niagara Falls for three weeks in connection with an Ontario Hydro course.

Mr. and Mrs. Mike Mihalik and Mischelle of Toronto, spent the Thanksgiving week-end with Mr. and Mrs. George Strader.

Morrisburg District High School Home and School Association will meet in the auditorium of the Morrisburg Public School on Tuesday evening, October 22nd, at 8 p.m. This is "Meet The Teacher" night and all parents of High School students and others interested are welcome.

Mrs. Jessie McIntosh passed away on Sunday in Cornwall. A full obituary will appear next week.

Mr. and Mrs. John Morrow, of Chesterville, spent Sunday with Mr. and Mrs. Russell Morrow.

Williamsburg Women's Institute has collected more than $150.00 in its annual CNIB canvass it was announced at the October meeting of the W. I. held in the I.O.O.F. Hall.

Mrs. Guy Strader presided at the meeting which made plans for catering to the annual Milk Producers Convention to be held this Friday, October 18. Members were reminded that the November roll call would be answered by donating a small jar of jam or jelly to the Cancer Society.

Mrs. Guy Strader was appointed delegate to attend the Ottawa Area Convention, and Miss Minnie Pharoah was convener of the programe of Home Economics and Health.

Duties of the Health Nurse were described. Grades 6. 7 and 8 of Williamsburg Public School furnished entertainment in the way of a square dance, with music provided by Mrs. Hilda McMillan.

Following the meeting the committee in charge served refreshments and a vote of thanks to those who helped in the success of the meeting was moved by Miss Nina Casselman.

Mr. and Mrs. Floyd Whitteker visited Miss Clara Redmond and other friends in Jefferson, Ohio.

Mrs. Johnnie Mace and sister, of Trenton, visited Upper Canada Village and enroute home had dinner with Mr. and Mrs. Floyd Whitteker.

Miss Lorna Whitteker of Ottawa, spent Thanksgiving week-end with her parents.

Miss Iva Whitteker of Ottawa is vacationing in Florida for three weeks.

To Hold Blood Clinic Oct. 28th

Williamsburg Legion Auxiliary announced this week that a Red Cross Blood Donor Clinic would be held at St. Peter's' Lutheran Church, Williamsburg, on Monday, October 28, from six to nine p.m.

The Auxiliary, which is sponsoring the clinic, said that blood is urgently needed and suggests that as many donors as possible attend this special clinic.

Strader's Hill

Congratulations to Mr. and Mrs. Bill Byveldt on the birth of a new daughter on Sunday morning.

Mrs. Cecil Hanson had dinner with Mr. and Mrs. Alton Riddell recently.

Mr. Lloyd Beckstead and Mr. Alton Riddell spent Wednesday at Ottawa where Mr. Beckstead is being treated for a back ailment. All wish him a speedy recovery.

Mr. John F. Casselman and Nina had supper Sunday with Mrs. Aggie Casselman and Mahlon.

Miss Susan Hanson spent the week-end with Miss Karen Whitteker of Williamsburg.

Mr. and Mrs. Charlie Hodgson and Lyall, of Toyes Hill, and Mrs. Brenda Hanson of Iroquois, had dinner on Sunday with Mr. and Mrs. Alton Riddell.

Mr. and Mrs. Ray Serviss and Danny, of Kingston, spent the week-end with Mr. and Mrs. Ralph Serviss and Ernie.

Mrs. Fred Beckstead spent Thursday afternoon with Mrs. Elgin McIntosh.

Mr. and Mrs. Mahlon Beckstead, of Prescott, had supper Sunday with Mr. and Mrs. Lloyd Beckstead and family.

Mrs. Alton Riddell, Mrs. John Riddell and Mrs. Charlie Hodgson and Lyall attended a bridal shower Monday evening in honour of Miss Sharon Summers of Winchester Springs on her forthcoming marriage.

Mr. and Mrs. Elgin McIntosh and Mrs. Esly Pitt visited Mr. Pitt on Sunday, who is a patient in a Brockville hospital.

Mr. and Mrs. Ralph Coughler and Judy had Thanksgiving dinner on Monday with Mr. and Mrs. Alton Riddell. Mrs. Delbert Younge, Jean and Roger, of Winchester Springs, called later in the afternoon.

Mrs. Ethel Bolton and Miss Edna Swewdfeger of Vancamp spent Friday evening with Mr. and Mrs. Lloyd Beckstead and family.

Mr. and Mrs. Ferguson Froats spent Friday evening with Mr. and Mrs. Oren Wert of Williamsburg.

Mrs. Ralph Serviss spent Friday evening with Mrs. Gerry Spears and girls.

Mr. and Mrs. Alton Riddell attended the reception held in honour of Mr. and Mrs. Wayne Barclay of Elma on Saturday

Mrs. Charlie Hodgson and Lyall, of Toyes Hill, had supper Tuesday evening with Mr. and Mrs. Alton Riddell.

Mr. Ernie Beckstead has been confined to his bed this past week with tonsilitis.

Recent guests with Mr. and Mrs. Lloyd Beckstead were Mr. and Mrs. Alton Riddell and Mr. and Mrs. Edward Beckstead.

Mrs. Ralph Serviss spent Tuesday afternoon with Mrs. Alton Riddell.

Mr. and Mrs. Dan Hitsman and family had supper on Monday night with Mr. and Mrs. Lloyd Beckstead and family. Sunday guests were Mr. and Mrs. Albert Stevenson of Prescott and Miss Pat McLean.

Mrs. Emerson McCooeye and Judy of Chesterville, Mr. Harry McCooeye of Ottawa, Mrs. Edith Anderson of Ottawa, and Mrs. Eva McGillvary, and Patsy and friend, of Toronto, spent Saturday evening with Mr. and Mrs. Ralph Serviss and Ernie.

Colquhoun

Mr. and Mrs. Percy Hummel, Ottawa, were Sunday guests of Mr. and Mrs. Kenneth Hummel.

Mr. and Mrs. Dale Swerdfeger were recent guests of Mr. and Mrs. Ernest Swerdfeger.

Mrs. Beatrice Colquhoun returned home Saturday, having spent some time with Mr. and Mrs. Mac Colquhoun of Galt, and Mr. and Mrs. Raymond Colquhoun of Bancroft.

Mr. and Mrs. Gerald Gallinger and Larry visited Mr. and Mrs. Carl Beckstead of Goldfield on Saturday evening.

Mr. and Mrs. Pat Curran and Kevin, of Ottawa, spent the week end with Mr. and Mrs. D. H. Kyle.

Mr. and Mrs. Lloyd Gallinger visited Mr. and Mrs. Ernest Swerdfeger recently.

Many attended the Anniversary services at Williamsburg United Church on Sunday.

SMITH'S
Photo Studio
• PORTRAITS
• GROUPS
• WEDDINGS
• COMMERCIALS
We specialize in . . .
Children's Photographs
62 Kyle Dr. — Ph. KI 3-2873
Morrisburg

Jacob E. Whitteker Dies At Boucks Hill

Following a four months' illness, Jacob Edmund Whitteker died last Monday at Bouck's Hill. A well known, farmer, the late Mr. Whitteker had resided on the home farm for 75 years.

Born in 1871, he was a son of the late Zeners Whitteker and Arvilla Coughler.

Surviving is his wife, the former Sarah Martin; a daughter, Kathleen; three brothers, Stanley of Williamsburg, Alex of Gouverneur, and Allan of Watertown, N. Y., as well as two sisters, Mrs. Grant Casselman (Etta), of Oxboro, N. Y., and Mrs. Chas. Bouck (Martha), of Williamsburg.

Funeral service was conducted at his late residence by Rev. A. C. Blackwell. Pall-bearers were Ralph Casselman, Aden Casselman, Clifford Casselman, Frank McMillan, Fernley Johnston and William Lane.

Interment was made at Bouck's Hill Cemetery.

NEED PRINTING?
—FORMS
—LABELS
—CHEQUES
—BOOKLETS
—ENVELOPES
—PAMPHLETS
—PRIZE LISTS
—INVITATIONS
Phone 21
THE WINCHESTER PRESS

ENGLISH'S READY TO WEAR
KI 3-2318 WILLIAMSBURG ONTARIO

OCTOBER SALE

MADERIA FLANNELETTE
SHEETS
Made by Caldwell of Canada, 80" x 90"
Regular $5.95 NOW 4.69

LADIES' HEAVY SHEENA LARGE SIZE
SLACKS
Sizes 40 - 42 - 44
Regular $3.95 SPECIAL 2.98

BABY SATIN BOUND
Blankets While They Last! 1.89

BOYS' FLANNELETTE
Shirts Special Only 95c
Sizes 7 to 14 Regular $1.25

GIRLS' CORDUROY LINED
Jeans Now Priced At 1.49
Sizes 3, 4, 6 and 6x Regular $1.98



MEN'S DRESS
SLACKS
Tapered Legs
NOW 6.95
Regular $8.95

DRESSES
For CHILDREN
Sizes 2 to 6x and 7 to 12
in Corduroy, Flannel, Plaids and Velvet
For WOMEN
Sizes 10 to 20; 14½ to 24½ and 46 to 52
MISS PETITE and JUNIOR MISSES
Sizes 7 to 15 and 7/8 to 15/16



JUST ARRIVED! OUR WINTER ORDER OF MEN'S Overcoats, ¾-Jackets, Windbreakers, Parkas JUST ARRIVED!
Sale Starts October 17th --- Ends October 24th

PERMA-FILL
FOR PERFECT PROTECTION



CTC CANADIAN TIRE CORP'N

The ONLY Cooling System Protection that is recommended for use every day, 12 months in the year ...

You've never used anything like ALL - YEAR THROUGH "PERMA - FILL" . . . and you'll never use anything but PERMA-FILL, once you've tried it.



2.89 GALLON QT. .82

In another year, no doubt, other products will try to match the exclusive qualities of PERMA-FILL — This year, if you want these PERMA-FILL features, you'll have to fill up with PERMA-FILL . . . (Naturally it gives absolute protection against freeze-ups, ALL THE WAY DOWN TO 62° BELOW ZERO — WON'T BOIL AWAY at 330° above.) Plus these BONUS EXTRAS:-

- Improves heater performance
- Lubricates water pump to run more quietly and last longer
- Safest for all engines including the latest models
- Acts on the cooling system in a similar manner to the heavy duty, severe service motor oil in the engine. Holds foreign substances in suspension — keeps metal surfaces new-car clean and fully exposed to the beneficial effects of the coolant.



POLAR BRAND ANTI-FREEZE

97.5% Ethylene Glycol — gives the positive anti-freeze protection of the highest priced brands — AT EXTRA SAVINGS!

There's no skimping on the quality of Polar Brand Permanent Type Anti-Freeze — full strength protects down to 62° below zero; special inhibitors resist rust and corrosion; no foam or boil-away. ..... 2.39 GALLON QT. .69

POLAR BRAND is so powerfully strong that you can safely dilute it for extra economy — Actually 1¼ gal. in a 12-qt. cooling system protects down to 15° below zero. Reliable protection for every vehicle at Canadian Tire savings.

KEEP IT CLEAN— COOLING SYSTEM AIDS



MOTO-MASTER PURGE
Combination cleaner and conditioner. Removes rust, scale, sludge . . cleans entire cooling system. Can ..... .98



Bellows or Pellet Type THERMOSTATS
Original equipment quality. For top engine temperature control, efficient heater performance. From 1.65



Cooling System CONDITIONER
Works 5 ways to prevent most common causes of cooling system failure. Works with any anti-freeze ..... .79

Radiator Flush — Improves circulation, radiator efficiency. 10-oz. can .49
Radiator Solder — Permanently seals leaks. Liquid. 10-oz. can ..... .39
Engine Weld — Securely welds leaks in cooling system. 20-oz. can. ..... .69

Remanufactured WATER PUMPS

WATER PUMP Exchange
Performance and vacuum-tested to new-car specifications. Guaranteed.
— from —
5.10

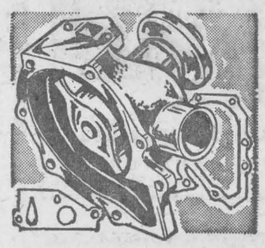

CHOKE Converter
Makes automatic chokes manual.
2.10

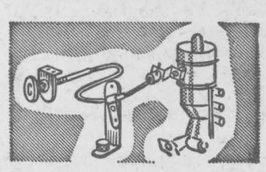

RADIATOR HOSE
Resists anti-freeze, etc. Moulded.
As low as ..... .59

HEATER HOSE
Resists corrosion, etc. Per ft. from ..... .17

FAN BELTS
Prevent overheating, anti-freeze loss.
From ..... .90

IGNITION SPRAY
Stops common ignition failures.
6-oz. ..... .79

HEATER REPAIR PARTS

Heavy-duty Heater Motor — 6 or 12-volt 7.98
Radiator Hose Connecting Assembly .20
Elbows — from ..... .22
Heater "Y" from ..... .62
Heater Shut-offs, from ..... .89
Vacuum control Shut-off —for most Ford prod. 2.39
Heater Temp. Regulator Valve — For most Ford products. From 2.39
A complete selection of custom heater fittings for late model cars — at Canadian Tire.

BRAND NEW SNOW TIRES
8.88
750/14
670/15
Big savings on many other sizes.



4% CASH and CARRY BONUS COUPONS

EASY TERMS

CANADIAN TIRE ASSOCIATE STORE
W. P. Henophy Ltd.
WILLIAMSBURG - KI 3-2845

District News...

North Mountain

Miss Mary Shaw of Toronto and Mr. and Mrs. Jim Shaw of Ottawa spent the week-end with their parents, Mr. and Mrs. Ralph Shaw.

Mrs. Ruth Simser, of Aylmer, Quebec, spent Saturday at her home here, and Mr. and Mrs. Ray Simser of Willowdale visited his mother over the week-end.

Mr. and Mrs. F. W. Hyndman were Sunday guests of Mr. and Mrs. Bill Hyndman and children at their cottage at Myers Cave.

Miss Debbie Coleman, of Ottawa, was an overnight guest of her cousins, the Misses Cathy and Sandra Blaine, on Saturday.

Sunday dinner guests of Mr. and Mrs. Ralph Blaine, Dick and Denniis, were Mr. R. L. Coleman of Chesterville, Mr. and Mrs. Clinton Coleman and children of Ottawa, Mr. and Mrs. John Blaine and girls, and Mr. and Mrs. W. T. Coleman.

Mr. and Mrs. George Henry, of Prescott, were Friday guests of Mr. and Mrs. H. W. Campbell.

Mr. Tom Butler of Port Stanley, Miss Mary Anne Butler and Mr. Don Cavender, of Kingston, were week-end guests of Mrs. Butler and Marjorie.

David and Douglas Coleman, of Ottawa, were week-end guests of their grandparents, Mr. and Mrs. W. T. Coleman.

Hyndmans

Mr. and Mrs. Harry Francis, of Burlington, spent a few days last week with his mother, Mrs. Mary Francis, and other friends.

Mrs. Della Hodge, of Prescott, spent a few days last week with Mr. Cecil Somerville.

Miss Debbie Drew, of Hampton, spent the week-end with Miss Nancy Grant.

Miss Louise Carson of Heckston, and Miss E. Carson of Ottawa spent the week-end and holiday with Misses Lois and Lorraine Conley.

Mr. and Mrs. Joe Drew, of Hampton, spent the week-end with Mr. and Mrs. Lawrence Wallace.

Mr. and Mrs. Lloyd Grant and family, of Kemptville, spent Monday afternoon with Mr. and Mrs. Ray Grant.

The U. C. W. attended a joint meeting at Heckston last Tuesday evening.

Master Terry Render, of Oxford Station, spent the week-end with his grandparents, Mr. and Mrs. Ray Grant.



Earle Gray was top bowler for the Fireside League on Monday night with singles of 167, 191 and 260 to cross 618. Bob Geggie had 615-219, Jack Hatcher 611-300, Wayne LaPorte 606-246, Harry Flora rolled a 245 and Jim Lennox a 227.

Dale Casselman led the ladies of the Community League with a triple of 688 with singles of 227, 252 and 209. Marilyn Casselman had 565-213, Laverne Lewis 526-213. G. Ault was high bowler for the men with singles of 284, 376 and 229 for a nice cross of 889. Gord. MacDonald had 670-235, Dale Deakin 647-265, Doug. Wilson 638-303, Lloyd Guy 633-219, Elwood Canning 604-247, Dwight Lannin rolled a 236, Marion Holmes a 233, Norm. Utman 222.

Margaret Dalgleish had the high cross for the Wednesday night Happy Gang with 249, 150 and 188 singles to cross 587. Carrie Isaac had 579-251, Reta Savage 576-239, Muriel Levere 551-217, Florence Helmer 540-199.

Joyce Strader was high lady for the Williamsburg Pioneers with a triple of 550 with singles of 160, 203 and 187. Joyce Barclay had 519-251. Otto Van Hierden led the men with 172, 255 and 192 singles to cross 619. Bob McIntosh had 613-244, Glen McIntosh 597-298, Fred Pinkus rolled a 230 single, Phil Casselman 506-240, Doug. Casselman 23. On October 2nd Rae Casselman rolled 321, 143 and 206 for a 670 cross.

Scores were high on Thursday night with the Glamour Girls when Marge Chamberlain rolled 288, 299 and 270 for a cross of 857. Phyllis Henderson had 246, 214 and 281 to cross 741. Bea Kerr had 639-290. Helen Miller had a 224 and 223 singles, Claudette Newberry 209, Joyce Angus 220, Mabel Ogden 233.

We extend a welcome to our new league on Thursday evening from Vernon and Winchester district. We hope you enjoy a good bowling season. Marg. Dalgleish was high lady with a cross of 606 with 238, 155 and 213 singles. Lillian Sayant had 507-196. Orman Savage led the men with 205, 203 and 191 for a triple of 599. Norman Robinson had 545-211.

Sunday Sports Vote Question In Morrisburg

Morrisburg will go to the polls later this year to vote on the question of Sunday sports in that municipality. The question will also include amusements, motion pictures, theatrical performances and lectures after 1.30 o'clock on Sundays.

Announcement that the vote on Sunday sports would be held was made at a meeting of Morrisburg Council when a petition of a required percentage of ratepayers was made to council asking that such a vote be taken.

DON'T BE DEAF!

TEAR OUT THIS AD!

If you act now, you can get a wonderful FREE 24-page book that may help you hear again —with both ears. Know who's talking, where sounds come from, and what's been said.

Simple words and pictures show amazing new Beltones created for folks who won't wear a hearing aid for fear of being conspicuous. It may be the answer to your prayers! Write for it today.

For your second chance at happiness at home, with friends, at work—write for this valued Beltone book, "The Wonderful World of Sound", sent in plain wrapper. Dept. 2-939, Beltone Electronics Corp., 156 Lombard Avenue, Winnipeg 2, Manitoba.

Coming Events

TURKEY DINNER MOREWOOD UNITED CHURCH

A Turkey Dinner will be served in Morewood United Church on Wednesday, October 23rd, from 6.00 to 8.30 p.m. Adults $1.25 and children 75c. Everyone welcome. 22-23c

ANNIVERSARY TURKEY DINNER

An Anniversary Turkey Dinner will be served in Winchester United Church Sunday School Rooms, on Monday, October 21st, beginning at 5 p.m. Adults $1.25 and children 75c. 21-23c

WINCHESTER SCOUT-CUB APPLE DAY

Winchester Scout-Cub annual Apple Day will be held this Friday evening and all day Saturday. Scouts will sell on Friday night and both Scouts and Cubs on Saturday. Buy an apple in Winchester this week-end and support the Scouts and Cubs.

Plowing Matches

Following are the dates of Plowing Matches as released by the Eastern Counties' Plowmen's Association:

Russell	October 17-18
Eastern Counties Plowing Match at Russell	October 19

HARVEST SUPPER AT ORMOND

A Harvest Supper will be held in Ormond Baptist Church on Friday evening, October 18, from 6.00 to 8.00 o'clock, under Auspices of the Ladies Aid. Admission $1.25, children 75c. Coloured slides of Western Canada will be shown by Rev. G. Cawfield. 22-23c

HOSPITAL AUXILIARY RUMMAGE SALE

The Hospital Auxiliary will hold a Rummage Sale in the Legion Hall on Thursday, October 24th from 9.00 a.m. to 5 p.m. and Friday, October 25th from 9 a.m. to 9 p.m. Pick up of articles will be made Wednesday, October 23. 22-24p

EASTERN COUNTIES CHAMPIONSHIP PLOWING MATCH

Eastern Counties Championship Plowing Match will be held on the farm of Hubert MacDonald, 1 mile south of Russell Village on Saturday, October 19th. A banquet will follow in Russell United Church Hall.

Alex Little, President. Harry Williams, Secretary. 23c

ANNIVERSARY SERVICES AT BRINSTON UNITED CHURCH

Special Anniversary Services will be held in the Brinston United Church on Sunday at 11.00 a.m. and 8.00 p.m. The guest preacher at these services will be the Rev. R. A. Crooks. Anniversary Turkey Supper is to be held in the church parlours on Wednesday, October 23rd., commencing at 5.30 p.m. Admission is $1.25 and 75c. 23c

BAKE SALE AND BAZAAR

A Bake Sale and Bazaar will be held this Saturday afternoon (Oct. 19) at 2.00 p.m. in Hulbert United Church. A nice selection of gifts and baking needs. Everyone welcome. 23c

RUMMAGE SALE

The annual rummage Sale sponsored by the Matilda Rebekah Lodge will be held on Saturday, October 26th from 9.30 a.m. to 6.00 p.m. in the Lodge Rooms, Brinston. Clothing and various other artciles will be on sale. Anyone wishing to donate articles for this sale please leave at Lodge Hall or call any of the undersigned for pick-up.

MRS. DWIGHT TAYLOR
MRS. HAROLD FAIRBAIRN
MRS. ALEX McQUIGGE 23-24c

HALLOWEEN MASQUERADE DANCE

A Hallowe'en Masquerade Dance will be held in Morrisburg Community Centre on Friday, October 25th, with The CFRA Happy Wanderers in attendance from 9 to 1. Everyone welcome, preferably in costume. Admission $1.00. 23-24p

2nd. ANNUAL OTTAWA VALLEY CAPITAL SALE

"2nd Annual Ottawa Valley Capital Sale. Saturday, October 26, 1963 — Sale time 10.00 a.m. Richmond Arena, Richmond, Ont. Selling over 100 Registered Herefords. 45 Performance-tested bulls, (most eligible for bonus), and 55 females (cows with calves or bred, bred heifers, open heifers and calves.) Sponsored by the Ottawa Valley Hereford Club. Sale Mgrs. Cornish Auction Service, Stittsville, Ont." 23-24c

UNITED CHURCH AUCTION SALE

St. Andrew's United Church, Hallville, is having its Annual Auction Sale of vegetables, grain, wood, etc., on Saturday, October 19th, at 2 o'clock. Lunch will be available in the basement of the church. Mr. Harold Finnerty of Kemptville will be the auctioneer. Plan to attend. 23p

MOVIES
NOW SHOWING
One Week Starting OCTOBER 17th
THE LONGEST DAY
42 INTERNATIONAL STARS IN AN AMAZING MOTION PICTURE
The Winchester

CLOSED
WEDNESDAY AFTERNOONS
- EFFECTIVE OCTOBER 9th, 1963 OUR STORE WILL BE CLOSED ON WEDNESDAY AFTERNOONS.
- STORE OPEN OTHER WEEK DAYS UNTIL 6 p.m. OPEN SATURDAYS TO 10 p.m.

Associate CTC Store — CANADIAN TIRE CORP'N — Tested Proven Products
W. P. Henophy Ltd.
WILLIAMSBURG

SAVE
ON THESE
FOOD SPECIALS

Mixed Cookies, 2 lbs.	69c
White Beans, 2 lbs.	23c
Delmar margarine, 5 lbs.	$1.00
Campbell's tomato soup	2-25c
Kam	43c
O-cedar dust mops No. 5	$1.99
Peanuts in the shell, lb.	32c
Nescafe instant coffee, 10 oz.	$1.39
Belinda Nylons, pr.	49c
Nestle's Quik, 2 lb. tin (20c off)	99c
Crispy flake shortening, 2 lbs.	47c

MEATS

Daisy bacon, lb.	63c
Bologna, lb.	35c
Hamburg, lb.	39c
Beef hearts, lb.	29c
Homemade sausages, 3 lbs.	$1.00
Fresh picnics, lb.	39c
Bulk weiners (maple leaf) lb.	45c
Pork hocks, lb.	19c
Chicken legs or breasts, lb.	55c

Beef by the quarter cut, wrapped and frozen.

MacPherson & Summers
COLD STORAGE Ph. 253
EAST END MARKET Ph. 80

Official Opening
and
Open House
of the
North Dundas District High School
Will Be Held In The School Auditorium
Tuesday, October 22nd
Program Will Start at 8:15 p.m. Sharp
HON. WM. G. DAVIS, Minister of Education will be guest Speaker.
Also On The Program—Hon. Allan J. MacEachen, Federal Minister of Labour; Hon. F. M. Cass and Mrs. Jean Casselman.
Invitations have been sent to parents of the Students, but everyone is welcome to attend.
—LIGHT REFRESHMENTS WILL BE SERVED—
Eric Casselman, Chairman. Carl Rice, Sec-Treas.

NOTICE
Fire Protection
Township of Williamsburg

The residents of Williamsburg are hereby notified that from the date of the first publication of this notice the boundaries of Fire Protection areas are changed to be as follows:
All residents of the Township of Williamsburg with the exception of the people living along and east of the Church Road or County Road No. 8 in the 6th, 7th and 8th concession of the said Township will call the Williamsburg Fire Department in case of fire. THE NUMBERS TO CALL ARE:

1st CALL Williamsburg Garage — KI 3-2669
2nd CALL D. L. Hess — KI 3-2340
3rd CALL Township Office — KI 3-2673

This area will include all of the 1st, 2nd, 3rd, 4th and 5th concessions and all of the 6th, 7th and 8th concessions from the County Road No. 8 westerly, except those persons bordering on the County Road in these three concessions.

The persons living along the County Road No. 8 and all those east of the said County Road in the 6th, 7th and 8th concessions will call the Chesterville Fire Department. THE NUMBERS TO CALL ARE:

1st CALL place to — HI 8-2889
2nd CALL place to — HI 8-2342

It is for your own benefit and protection that you place in a convenient place close to your telephone these numbers, as they may save your home and buildings from complete destruction.

KEITH SCHELL, Clerk,
Williamsburg, Ontario

REYNOLD'S DAIRY
PHONE 85 — WINCHESTER
MILK --- 20c qt.
From our Salesman or your favourite Food Market
MILK TICKETS — 10 for $1.95 from our salesman

GET THESE B!G BUYS
BOYS' Flannel SHIRTS $2.98
BOYS' PANTS $2.98 to $6.50
GIRL'S - LADIES' SLACKS $2.98 to $5.95
SPECIAL Girl's WINTER COATS
MEN'S SWEATERS $5.95
MEN'S COATS $14.95 - $24.95
ARMSTRONG'S VARIETY STORE
PHONE 16 - WINCHESTER
DEPOT FOR PERSO CLEANERS

THE FINEST MONEY CAN BUY!
WINTER SALE
PRE-HUNG Aluminum COMBINATION STORM-SCREEN WINDOWS

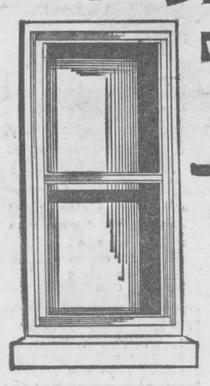

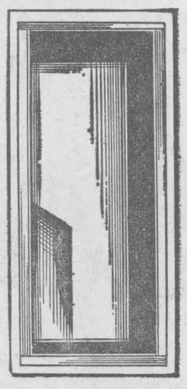

Here is the ultimate in Aluminum Self-Storing Combination Windows — the most efficient answer to heat loss and cold draughts. The sliding panels are easy to operate, positively self-storing in several convenient positions and completely weatherstripped. It is pre-hung for easy installation with only a screwdriver.

MADE BY DAYCAN LIMITED
Canada's largest manufacturers of aluminum doors and windows.

Instal them yourself - or we can do it for you
—CALL US TODAY FOR AN ESTIMATE—
Buy with confidence from your PAL yard where Service and Quality give more for your dollar.

H. S. Lannin LIMITED
MANUFACTURERS
LUMBER, MILLWORK, BUILDER'S SUPPLIES
WINCHESTER, ONT. PHONE 48

Durant's Flowers
—For All Occasions—
Orders $5.00 and over delivered
CHESTERVILLE Ph. HI 8-2060
GRACE J. DURANT

BOWLING!
MAKE RESERVATIONS NOW FOR YOUR BOWLING LEAGUE.
Always "Open Bowling" on Saturday nights. For further information call . . .
444
Starting October 15th, 1963, and continuing each week, 1 shamrock blouse from the Jo-Anne Shoppe, Winchester, to the lady bowling the high single in league competition for the week.
FLORA'S
Lunch and Bowling Alley
Jean and Dalton Kenney
PROPRIETORS
PHONE 444 WINCHESTER

THEY'RE
Here Now!
and trading has already started on the
1964
• PONTIAC • BUICK
• ACADIAN • GMC Trucks
VISIT US NOW AND TEST DRIVE ONE OF THESE BEAUTIFUL NEW MODELS
Enquire about the . . .
SPECIAL PRICES
ON THESE "TOP QUALITY"
Used Cars & Trucks
- 1962 CHEVROLET Biscayne, 4-door, automatic
- 1961 PONTIAC Strato Chief, 4-door, standard
- 1961 ENVOY Station Wagon, 4-door, standard
- 1959 VAUXHALL Victor Super, 4 door, standard
- 1959 CHEVROLET Biscayne, 4 door, standard
- 1958 CHEVROLET Biscayne, 4 door, automatic
- 1957 FORD Station Wagon, 2 door, automatic
- 1957 FARGO ½ ton, Stepside Box
- 1959 DODGE 3 ton, Dump Body

See These And Many Others At
WALTER C. MacDONALD
MOTORS WINCHESTER LIMITED
Phone 285 — Winchester
Pontiac * Buick * Acadian * Vauxhall * GMC Trucks

Rexall Fall 1¢ SALE
10 BIG DAYS!
STARTS THURSDAY OCT. 17 THRU SATURDAY OCT. 26



REXILLANA COUGH SYRUP (Effective-Pleasant Tasting)
4 oz. Reg. 89¢ 2 for 90¢
8 oz. Reg. $1.25 2 for $1.26
FOR INFANTS AND CHILDREN
4 oz. Reg. 89¢ . . 2 for 90¢

REXALL Mi 31 SOLUTION
Antiseptic mouth wash and gargle.
16 oz. Regular 98¢. 2/99¢
8 oz. Regular 69¢. 2/70¢



- ☐ SURGICAL GAUZE Rexall. 1 yard square. Reg. 59¢ . . . 2 for 60¢
- ☐ GAUZE BANDAGE 1" x 10 yards. Regular 29¢ . . . 2 for 30¢
- ☐ BABY PANTS Rexall "Tiny Tot". Med., Lge., X-Large. Reg. 50¢ pr. . . . 2 pr. for 51¢
- ☐ BLUE LINED ENVELOPES Rexall. 21's Regular 15¢ package . . . 2 for 16¢
- ☐ MILADY NOTES 24 notes, 24 envelopes. Regular 75¢ . . . 2 for 76¢
- ☐ REX BALL POINT PEN for home and school, Reg. 50¢ . . . 2 for 51¢
- ☐ BOBBY PINS Helen Cornell. 24's black or brown. Regular 10¢ card . . . 2 for 11¢
- ☐ REXADENT TOOTH PASTE or POWDER Regular 69¢ . . . 2 for 70¢
- ☐ ANTACID STOMACH POWDER 4 oz. Regular $1.29 . . . 2 for $1.30
- ☐ MILK OF MAGNESIA (PLAIN) 20 oz. Regular 75¢ . . . 2 for 76¢
- ☐ A-SA-REX TABLETS 5 Gr. 100's. Regular 69¢ . . . 2 for 70¢
- ☐ CAMPHORATED OIL 4 oz. Regular 50¢ . . . 2 for 51¢
- ☐ GLYCERIN SUPPOSITORIES Adults or Infants, 12's. Reg. 59¢ . . . 2 for 60¢
- ☐ EFFERVESCENT SACCARIN TABLETS ¼ Gr. 100's. Reg. 35¢ . . . 2 for 36¢
- ☐ MULTIPLE VITAMIN TABLETS 100's. Reg. $3.98 . . . 2 for $3.99
- ☐ HALIBUT LIVER OIL CAPSULES 2M, 50's. Reg. $1.19 . . . 2 for $1.20
- ☐ ADRIENNE CREAM DEODORANT 2 oz. Reg. 98¢ . . . 2 for 99¢
- ☐ ADHESIVE TAPE ½" x 10 yds. or 1" x 5 yds. Reg. 59¢ . . . 2 for 60¢

BONUS BUYS (NOT 1¢ SALE ITEMS, but SPECIAL VALUES DURING THIS SALE)
REG. $1.65 pr. KLENZO RUBBER GLOVES . . . 89¢ pr.
REG. $1.89 REXALL TRIO-PAK, TOOTH PASTE 3 Tubes . . . $1.09
REG. $1.59 pr. SPUNTEX NON-RUN NYLONS Micro-Mesh Seamfree. 89¢ pr.
REG. 69¢ 4-SQUARE AEROSOL SPRAY STARCH, 16 oz. . . . 49¢
REG. 89¢ SILQUE LOTION DETERGENT, 32 oz. . . . 69¢

EXTRA VITAMINS WHEN YOU BUY THE SPECIAL COMBINATION PACKAGES!
REXALL SUPER PLENAMINS
18 EXTRA TABLETS with 72 All for $4.98 You save $1.47
36 EXTRA TABLETS with 144 All for $7.98 You save $2.89
72 EXTRA TABLETS with 288 All for $13.98 You save $4.98

LA ROSE PHARMACY
G. H. LA ROSE, Bachelor of Pharmacy
YOUR Rexall STORE
Phone 34 - WINCHESTER