

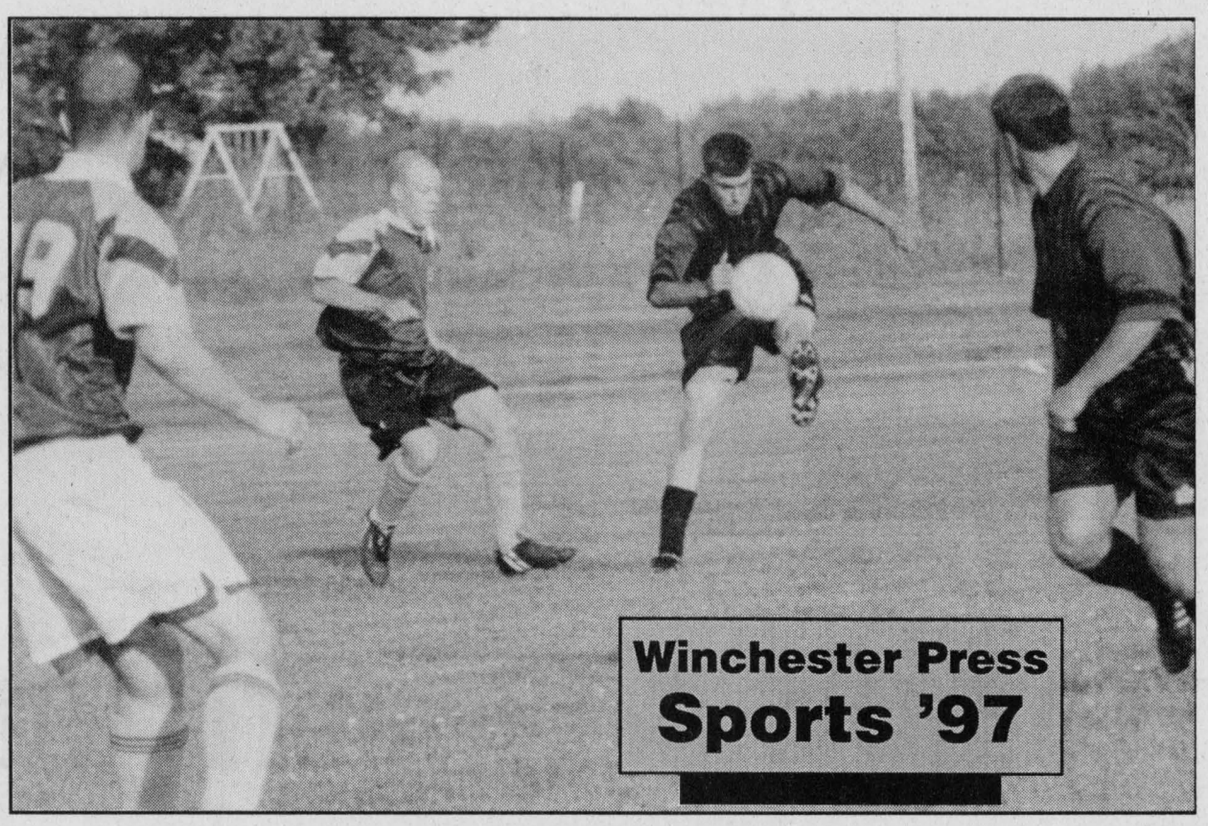

Winchester Lasers meet Perth during Dairyfest celebrations

MAPLE RIDGE — This Saturday, August 9, the Winchester Under 19 Lasers will meet Perth in what coach Gary Johnson is calling the biggest game of the season.

The match, part of the Ottawa Carleton Soccer League season, has been incorporated into the 1997 edition of the Winchester Dairyfest. The match is slated for a 1 pm kick-off has been dubbed the Leo Streng Memorial game.

There will be entertainment, refreshments and awards presented following the game.

"We haven't lost in three games and are back in the pack. Our record is 3-3-2 and is good enough to tie us for fifth place in the league, which has 11 teams. We won't win the league (finish first) but I think we can finish fourth and that would give us home field advantage in the playoffs," the coach explained.

Johnson's squad posted a well-earned 2-1 victory over Carleton Place on Sunday night (Aug. 3) at NDDHS and extended their undefeated string to three games.

Troy Patterson booted in both Winchester goals and keeper Mike Casselman drew praise from the coach for a solid game.

"Mike (Casselman) came ready to play and he made some solid saves for us . Troy (Patterson) has bee ncracking the ball into the back of the net lately. I moved him up from defence and he must have scored seven goals in three games. I also put Troy's brother, Nevin, back on defence and he has become a real leader for us back there."

Johnson says he had the same 12 dedicated players out for Sunday's victory and noted another player (Jeff Esposito) picked up a one-game suspension and the accompanying $25 fine.

"In the first four years I have coach the team we had one suspension. This year we have had four... that's $100 our guys have paid out of their own pockets and I think it is all because of frustration. They are a year older and think they don't have to take the dirty shots."

DAIRYFEST MATCH

"Because Saturday's Dairyfest game has had so much effort put into it I think it would be a slap in the face for us not to go out and win it," the coach continued.

Johnson says many local people have contributed to the game and because it comes at a very important time of the season his players will be out for a win.

"The Dairyfest committee has donated a Most Valuable Player Award and Butch Oldford will present it following the game. The winner of the game will get the Leo Streng Memorial trophy and a donation will go to a program at the Ottawa General Hospital. Robert Geggie of Geggie's Home Hardware has donated the Geggie MVP award which will go to the Winchester MVP. Lorne and Ruth Pemberton of Winchester have donated half-time refreshments for the two teams. Annable's Jewellery, Clara's and John McNaughton all did work on the trophies and plaques. There has been a lot put into the game and if it goes well maybe next year we could put on a tournament."

A win against Perth on Dairyfest Saturday leaves Winchester with a game in Kanata on Sunday (Aug. 10) a match against undefeated Brockville here on Aug. 17 and another meeting in Goulbourn before the end of the regular season.

"We have come close to and have beaten the four teams ahead of us in the standings and I think we have enough talent to make a good showing in the playoffs."

Johnson said he was pleased to see about 30 spectators out at Sunday's match and is hoping for a large turnout at NDDHS (1 pm) this Saturday afternoon (Aug. 9) to help the team celebrate Dairyfest.

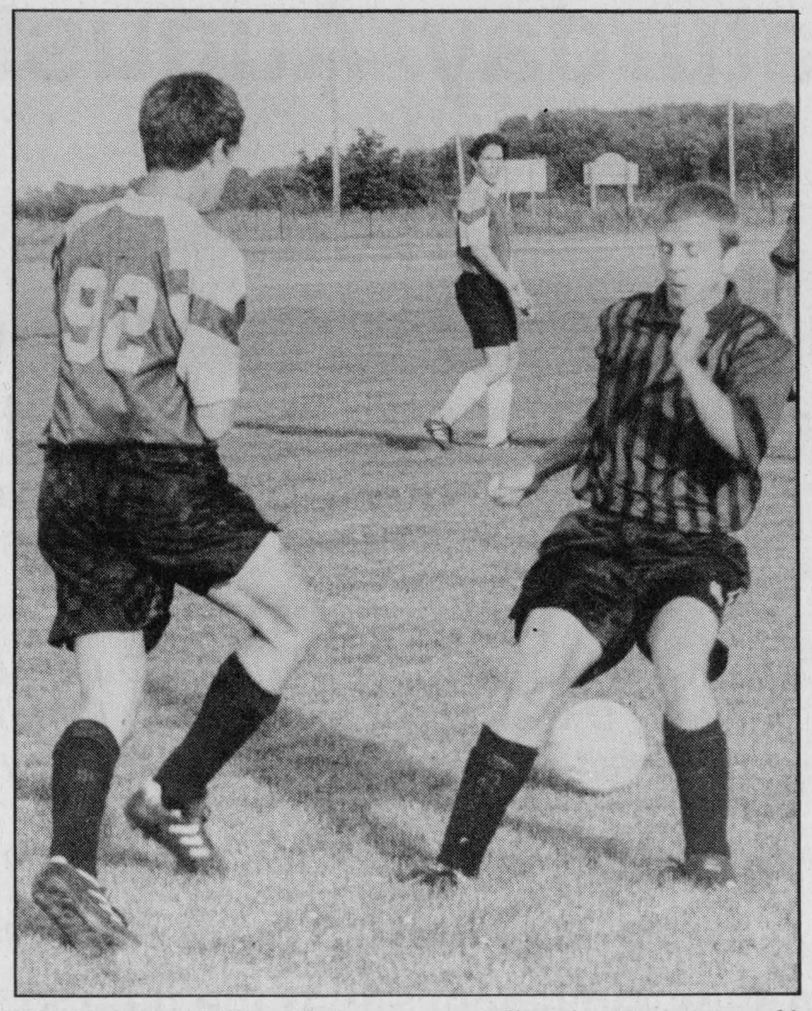

Lasers lighting up

Sunday night the Winchester Lasers doubled Carleton Place 2-1 here on their home field. Troy Patterson cracked in both goals and Mike Casselman was the winning keeper. It was the third time in three Ottawa-Carleton Under 19 Soccer League matches Winchester hasn't lost (two wins, one tie). Overall the Lasers are tied for fifth place in the 11-team league. This Saturday (Aug. 9) Winchester will play host to Perth in a special Dairyfest match slated to get under way at 1 pm at the NDDHS field.

Press Photo — Van Bridger

Winchester Waves splash into third at Cardinal meet

CARDINAL — Ten-year-old Sara Volks stroked her way to victory in the front crawl, a second-place finish in the breast and collected a bronze medal in the fly at the 1997 Cardinal Sea Sharks swim meet here on Saturday. Her effort earned Volks the top performer medal in her age bracket.

The Winchester Waves put 24 members into the pool (16 girls and eight boys) and wound up with 341 points and third-place honors in the seven-team event.

In addition to the first-place (front) by Volks Winchester's Natalie Stewart (15 and over) won in the fly. In the boys division, Kyle Stewart (13 yrs.) was first in the back; Troy Stewart (9 yrs.) won the front and Ryan Williams (8 yrs.) grabbed gold in the back.

Five-year-old Katlyn Williams was second in the front, breast and back and was a member of the second-place free style (9 & 10 yrs.) relay team and the fifth-place medley relay squad.

In the girls nine and ten division Volks collected three ribbons and swam on the 11 and 12 year-old girls fifth place free style relay. Rena Peto was sixth in the back stroke. Gillian Erickson, Mandy Suffel, Kara Sue Holmes, Peto, Mackenzie Mead as well as Katlyn Williams all competed in relay events.

Haleigh MacLenaghen picked up second-place ribbons in the front and breast while Alana Dale-Hill was third in the back stroke. Dale-Hill and JanaLee Kelly swam for the Waves (11&12 yrs.)free style relay team.

Ashley Craig led Winchester's 13 and 14 year-old contingent finishing second in the individual medley, breast and fly. Kate Mead was fifth in the back while Christina Nichol earned third-place honors in the back and fifth-place points in the front crawl.

Natalie Stewart (15 and over) picked up a first in the fly as well as second-place ribbons in the IM and front. Erin Exner was second in the back.

Exner, Stewart and Craig earned second-place honors in the girls (15 and over) medley relay.

BOYS EVENTS

Bobby Little, Ryan Williams, Troy Stewart and Tyson Volks combined for third place ribbons in both the boys (nine and 10 yrs.) free style and medley relay races.

Kane Erickson, Ben Mead, Jeff Peto and Kyle Stewart were first in the boys (13 and 14) medley and second in the free style.

Bobby Little (eight yrs.) picked up second, third and fourth-place ribbons. Ryan Williams had a first, a third and a seventh.

In the nine and 10-year-old bracket Troy Stewart collected a gold and a silver while Tyson Volks was third in both the breast and back.

Ben Mead (fourth), Jeff Peto (fifth) and Kane Erickson (sixth) picked up ribbons in the 11 and 12 year-old division.

Kyle Stewart was first in the back and placed fifth in both the front and fly.

See Waves' fundraising story on page B-3

Hogaboam dominates Beehler lineup in semis

RIVERSIDE HEIGHTS — Veteran lefty Dan Hogaboam owned the Beehler Electric line up. The Lakeside Rebels pitcher struck out 13 more batters here last Wednesday night as he blanked the opposition 3-0. The victory gave Lakeside a three game sweep on their South Dundas Industrial Fastball League semi-final series.

Over the three games Lakeside posted 10-3, 7-2 and 3-0 victories. In those three games Hogaboam rang up 39 strikeouts. He along with Mark Donnelly, Henry Looyen and Shawn Zeron also swung heavy lumber for the winners, who will now take on the winner of the Williamsburg Pump - Nick's Sports Bar series... which Williamsburg leads two games to one.

Hogaboam was firing BBs here last Wednesday and was able to hold Beehlers to five hits, including four singles. He also fanned 13 and had just two runners reach third base on him.

Henry Looyen doubled but was left on base in the Lakeside first frame. But Hogaboam was able to come through in the second when he singled and scored on Mark Lauzon's one-out base hit. Hogaboam put some punch in his fourth inning at-bat and gave himself a 2-0 cushion belting a solo homer. He singled again in the sixth only to be erased at third. His team did score its third and final run when Kent Pilon collected the RBI on a Mark Donnelly run. Lauzon, Pilon, Hogaboam and Donnelly all slashed singles in that at-bat.

BURG UP 2-1

Williamsburg took the opening game of their series by default but found themselves on even ground after two contests following a 15-4 drubbing by Nick's Sports bar.

The Pump used a strong effort by pitcher Lyle Schell last week as they gained a 2-1 series lead with a 1-0 victory.

Schell retired the first six batters he faced and finished up with a one-hit shutout. He fanned eight working with catcher Steve Tait.

Wes Baker and Bobby Jack Hart formed Nick's battery and surrendered one run on just four hits.

Al McNairn broke up the scoreless contest when he led off the fifth with a double. Dereck Holmes scored him and the only run of the game with a dramatic RBI triple.

Tonight (Wed., Aug. 6) Williamsburg and Nick's meet in game four of the best-of-five semi-final.



Looking up

Things have been looking up for the North Dundas United Soccer Club. United posted back-to-back 3-1 victories in its last two Cornwall District Soccer League - Division II matches defeating Avonmore Two on July 31 and Rudi's Sports on July 24. Mike Graham was the winning keeper in both matches which were played at NDDHS. North Dundas has games in Williamstown and at NDDHS to play before the start of playoffs. United's record now stands at 8-3-1.

Press Photo — Van Bridger

"HADDO YOU DO"

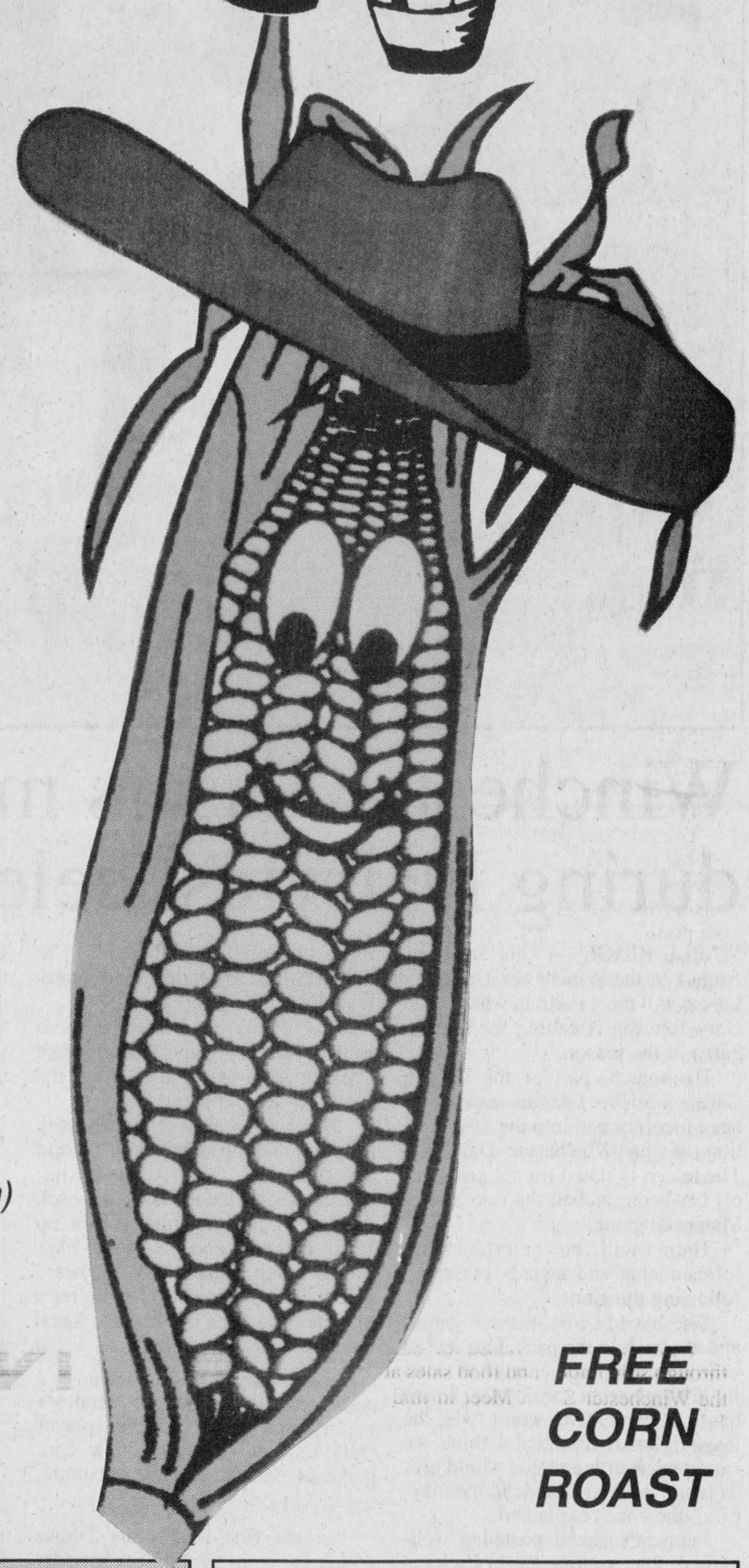

Country & Western Jamboree

Saturday, August 9

Rain or Shine - Lots of Tents

Noon-10:00 pm

Fun & Games for the kids starting at 2:00 pm

at the Haddo Recreation Centre
RR#2, Iroquois - Haddo Road

Bring your own lawn chairs • No coolers, please

Dance Floor • Beer Garden • Square Dancing • Twist Contest • Step Dancing Contest

ENTERTAINMENT:

Seaway Square Dancers • Diamond Country • Debbie Durant & Heartland Express
Easy Country • Waverley Ownes • Dennis Whitteker • Rolly & The Nighthawks
Canadian Strangers • A Piece Of Country

SPECIAL GUESTS:

Bob Lasenba, The Nashville Cat • 1985 CKBY Talent Search Winner *(Show Time 1 pm)*

Sponsored by Haddo Recreation & South Dundas Snowmobile Club

Admission: Adults (advance) $6; At the gate $7; Children Free!

For tickets and information contact

Pat Murphy 652-4960, Garry Murphy (home) 652-2319 (shop) 652-4802
Dennis Whitteker 543-2408, Terry Riddell 652-4782,
Watson General Store (Dixons Corners) 652-2091, Peters General Store (Brinston) 652-2482

FREE CORN ROAST

Fred's Farm Supplies
Ralston Purina
Winchester (Hwy. 31 at Spruit Rd.) 774-0409
RR#2, Brinston (2 km west of Dixons Corners) 652-2069
1-800-361-3305
"Serving all farming enterprises with quality feeds"

TENT & CANVAS REPAIR
HWY. 31, 5 MI. NORTH OF MORRISBURG, ONT.
Bonair
We sell and install Mr. Running Board
• Awnings • Canvas Repairs
• Trailer Repairs (Pulleys, Cables, Gear boxes)
613-535-2084 Al Cauvier

LOCKE'S
RENTALS
General Tool & Equipment Rentals
WELDING
Repairs & Fabrication including aluminum and stainless • Custom Punching & Shearing
DIXONS CORNERS 652-1620

---

ski-doo
ENGINEERED FOR THE WAY YOU RIDE.
Loiselle Sports Inc.
SALES AND SERVICE
877 Notre-Dame, C.P. 130, Embrun, Ont., K0A 1W0
443-3260 Fax: 443-5913

Arctic Cat Geared To Win
Home of the Purebred Cats
ARCTIC CAT SNOWMOBILES
Tom's AIR COOLED ENGINES LTD.
WE ARE YOUR #1 CAT DEALER FOR GENUINE ARCTIC CAT PARTS & SERVICE, CLOTHING & ACCESSORIES
HWY. 31, VERNON, ONT. 821-1060
Hours: Mon.-Fri., 8 am-6 pm; Sat., 8 am-noon

We'll stick our NECKS out FOR YOU...
(to give you the BEST DEAL)

LMS MOTOR SALES
USED CAR SALES & SERVICE
Williamsburg 535-2298

JIM'S Performance Plus
Flagg Road, RR 1
Iroquois, Ontario
652-2245
Hours: Mon.-Fri. 8 am-5 pm;
Sat. 9 am-noon;
Evenings Mon.-Thurs. 7-9 pm
BOMBARDIER ski-doo

WINCHESTER 774-3560
CHESTERVILLE 774-3560
WINCHESTER-CHESTERVILLE FUELS
B.M. GRAHAM FUELS
WINCHESTER 774-2109
(A Division of Universal Terminals Inc.)
24-HOUR SERVICE 1-800-267-8187

C&L FEEDS
A DIVISION OF RITCHIE FEED & SEED LTD.
DIXONS CORNERS 652-4875
WINCHESTER 774-3538 Fax 774-1073 1-800-267-8142
CHESTERVILLE 448-2161

Myers
WATER PUMPS AND CONDITIONERS
Garry Murphy
SALES & SERVICE LTD.
Brinston
652-4802

MARSDEN & McLAUGHLIN FUNERAL HOMES LTD.
Cardinal 657-4848
Williamsburg 535-2339
Iroquois 652-4452

BOMBARDIER ski-doo
Ontario ski-doo Dealers Association
Grenville Snowmobile Ltd.
RR2, Prescott at Maynard
925-4477

NATION VALLEY
SNOWMOBILE ASSOC.
OFSC permits available
BUY WHERE YOU RIDE

Mountain Trail Blazers Snowmobile Club Inc.

South Dundas Snowmobile Club
Iroquois, Ontario
Come out and join the fun!
Support your local club

Third High Farms Ltd.
Organic Waste Management & Storage
Glenn Swerdfeger
RR 2, Iroquois, Ontario
Tel.: 652-2078
Fax: 613-652-2078

DUNDAS BUS SERVICE
Your children's safety is our concern
AND **DUNDAS TOURS**
Group tours are our specialty
Iroquois 652-2005

HADDO RECREATION ASSOCIATION
Come join the fun

Vanden Bosch Farms Inc.
Chesterville • 448-2359
We receive:
☑ Barley ☑ Soybeans ☑ Corn
Book storage now for:
☑ Soybeans ☑ Corn
Upgraded receiving facilities in 1996
Licensed under Grain Financial Protection Fund

WINCHESTER PRESS
Established in 1888
The district's most widely-read community newspaper
Winchester 774-2524



Pool toys, lifejackets, water games and four park benches have been purchased for the Winchester Pool through fundraising efforts in the past three weeks. A fundraising drive is being organized to collect money from area residents and businesses for improvements to the facility. Left: Sarah Clobridge (head lifeguard), Tara Young (swim team coach) and Janice Meabry (one of the canvassers of the fundraising drive).

Press Photo — Wolfe

Waves swim team organizing fundraisers for pool repairs

by Stephanie Wolfe
Press staff

WINCHESTER – Organizers campaigning to raise money for the village pool have collected $500 in the past two weeks.

The fundraising drive, spearheaded by members of the Winchester Waves swim team committee, is raising money for improvements to the pool.

Janice Meabry, one of several canvassers who will be approaching friends, relatives, businesses and area residents for donations, says more equipment is needed around the pool, as well as a new lifeguard chair and shirts for the guards. The pool facility also needs to be painted and the pump has to be repaired, she adds.

"We think this is important because if we didn't have a pool, people would notice it," she says. "They would have to go to the city (to swim), the river in Morrisburg, or other small communities."

With the money raised to date through solicitation and food sales at the Winchester Swim Meet in mid-July, four park benches have been purchased, as well as lifejackets, water games, and pool toys to assist young children in their swimming lessons.

Meabry stresses all the money raised will go directly to the village recreation department. The village will also issue official receipts for income tax purposes.

"We will accept any donation and are asking people for their ideas with what else can be done to the pool," she adds. "This will be an ongoing initiative but we would like to have the money raised before the amalgamation (of municipalities)."

The Winchester pool is owned and operated by three communities – the village of Winchester, Winchester Township and Mountain Township.

If you are interested in making a donation to the campaign, call Janice Meabry at 774-2863, Colleen Glassford at 774-5536, Wendy Craig at 774-2568 or Brenda Mead at 774-3307.



Marls softball team defeated Williamsburg 21-12 to win the 1997 UCLL championship. Front (left) - Lisa Brogan, Lindsay Hutt, Meagan Kittle, Katie Hunter. Back (left) - Marleen Fawcett - coach, Kimberley Koopman, Chelsea Emon, Tina Ouellette, Peter Brogan - coach, Ashley Desjardins, Eileen Ardron, Melissa Fawcett, Joanne Emon - coach. Missing from photo - Daphne O'Brien, Marie Eve Caza and coach Neil Kittle.

Moutain Little League girls win championship tournament

MORRISBURG — During the regular season Williamsburg and Mountain put together the best records in the Upper Canada Little League Major Girls Softball season.

When it came down to the 1997 championship game it was fitting that was Williamsburg going up against Mountain Township for the silverware.

The pitching combination of Lindsay Hutt and Meagan Kittle put together a strong effort, which helped Mountain to a 21-12 victory. The mound duo also received some healthy support from their teammates bats which accounted for 21 runs.

The Mountain Township major girls softball team (was sponsored by TK Benefits Inc.) posted three consecutive wins here at the season-ending tournament to take the title. Mountain, Morrisburg (two teams), Williamsburg and Winchester (two teams) played a 14-game schedule prior to the playoff tournament.

Williamsburg finished first and Mountain second in the final regular season standings.

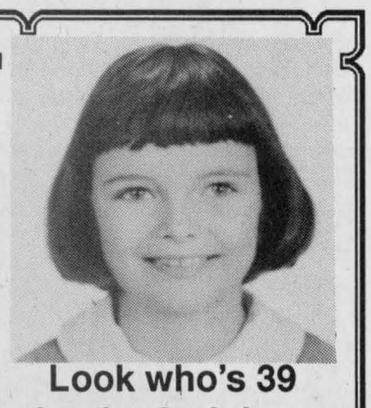

Look who's 39 for the 2nd time.
Happy Birthday August 3 - Anja
Love Ben, Amy, Cara, Michael and Ryan

Charity event at Cedar Glen for hospital

WINCHESTER — The Public Relations/Fundraising Committee of the Winchester District Memorial Hospital together with the Cedar Glen Golf Course in Williamsburg, are announcing a major charity event scheduled for Sat., Sept. 13.

Previous tournaments in affiliation with the Cedar Glen Open have been very successful in raising funds for the hospital. The resounding success of all prior tournaments is due to the generous support of various sponsors, the efforts of the golf course staff, and board members and hospital staff who volunteered their time to assist with these area businesses and individuals. All sponsors will be acknowledged the day of the tournament and their full donation will go to the hospital.

The tournament is scheduled for Sat., Sept. 13 at 10 am. A date other than the Cedar Glen Open was selected so that golfers of all calibres could participate in what organizers expect will be a fun day of golf and socializing among friends. While golfers are enjoying the day, they will also be helping their community hospital. Some interesting contests are being planned which will be optional and great prize donations are arriving on a daily basis at the hospital.

The fee for the tournament is $40 per person. This price includes 18 holes of golf, a steak dinner, great prizes and a donation to the hospital. Golfers may request a tax receipt for the donation portion of the entry fee. It should be noted that Dennis Casselman and his staff have been very supportive of events in the past and for this year's tournament, the club is donating the green fee portion of the entry fee to the hospital.

For more information regarding this event, or to register, look for posters at local golf clubs, or call the hospital administration at 774-2422

OUR BIGGEST NEON EVENT OF THE YEAR!

CHRYSLER'S

MARATHON II

NEON BEST CHOICE

BUY OR LEASE, IT'S NEVER BEEN EASIER TO GET INTO A '97 NEON.

NEON OPTION A: YOU LEASE IT.

$299† PER MONTH FOR 30 MONTHS

• FREIGHT INCLUDED
• TAXES INCLUDED
• NO SECURITY DEPOSIT

$299 DOWNPAYMENT

1997 DODGE/PLYMOUTH NEON 22D
• 2.0L 16 VALVE 132 HP ENGINE, MOST POWERFUL IN ITS CLASS.
• AIR CONDITIONING
• AUTOMATIC TRANSMISSION
• DUAL AIR BAGS
• AM/FM STEREO
• CENTRE CONSOLE
• PLUS 36 STANDARD FEATURES



NEON OPTION B: YOU OWN IT.

0%** FINANCING 48 MONTHS

• ON ALL 1997 NEONS
• SEE YOUR DEALER FOR DETAILS

PLUS! CHRYSLER WILL PUT YOUR NAME ON THE TRANS CANADA TRAIL.

Chrysler is a founding sponsor of the Trans Canada Trail. And with the purchase or lease of any new Chrysler vehicle this July, August or September we will buy a metre of the trail on your behalf, and permanently display your name in a trail pavilion of your choice. Visit your local Chrysler dealer.

CHRYSLER Dodge Dodge Trucks | CHRYSLER Plymouth Jeep | Eagle

†,**. THESE ARE LIMITED TIME OFFERS AND APPLY TO RETAIL DELIVERIES OF 1997 MODELS FOR PERSONAL USE ONLY AND MAY NOT BE COMBINED WITH ANY OTHER OFFERS. DEALER TRADE MAY BE NECESSARY. SEE DEALER FOR COMPLETE DETAILS. **0% FINANCING APPLIES TO ALL '97 NEONS AND IS ONLY ON APPROVAL FROM CHRYSLER CREDIT CANADA LTD. EXAMPLE: $10,000 AT 0% APR/48 MONTH TERM, MONTHLY PAYMENT IS $208.33, COST OF BORROWING IS $0, TOTAL OBLIGATION IS $10,000. †BASED ON A 30 MONTH LEASE FOR VEHICLE EQUIPPED AS DESCRIBED NEON HIGHLINE 22D. LEASE INCLUDES $630 FREIGHT, SECURITY DEPOSIT AND TAXES AND EXCLUDES LICENCE, INSURANCE AND REGISTRATION. TOTAL LEASE OBLIGATION IS $9,269. FREE KILOMETERS ARE LIMITED TO 51,000. CHARGE OF $.09/KM FOR EXCESS KILOMETERS. SUBJECT TO APPROVAL BY CHRYSLER CREDIT CANADA LTD. THIS IS A CLOSED END LEASE WITH NO BUYBACK REQUIREMENT.

GOLDKey LEASE

Backes posts shutout over Neons

CHESTERVILLE — Goalie Roxanne Backes posted her fourth shutout of the season as the Green Neons posted a slim 1-0 decision over the Chesterville/Winchester Ladies Ball Hockey League leading Pink Slips here last Thursday. It was just the second setback for the Slips in 13 games.

The loss didn't hurt the Slips first-place finish as they completed the 1997 regular season in first place with a 7-2-4 record. The Green neons finished up in third place with a 5-7-1 record.

In the other half of the twin bill the number-two ranked Funky Divas (5-3-5 edged the fourth-place Razatans (3-8-2) 4-3.

The first round of the playoffs begin this week as best of three series.

Backes held the high-scoring Slips off of the score sheet while her offence was able to give her the one goal she needed for the victory. Lori Dubois cracked up the scoreless tie when she fired a Jen Castle relay into Elaine Teplate's net at 12:17 of the second stanza.

Backes and the Neons wound up as the league's stingiest defence having allowed just 15 goals in 13 games. The Funky Divas were the highest scoring squad racking up 27 goals.

Funky Divas forward Sandra Brunner earned the 1997 C/WLBHL scoring title with 17 goals and one assists.

DIVAS 4 - RAZATANS 3

Brunner completed her regular season bagging two goals, including the winner with just 0:23 left on the clock.

Kerry Kennedy, who netted all three Razatan goals, gave her team a 1-0 lead finishing off a play engineered by Meghan Bumbaco and Kellie Holmes at 11:48 of the opening stanza.

Brunner teamed up with Sheena McBean and Sandy Dillich at 10:10 and tied it up (1-1) for the Divas.

Kennedy connected again at 8:35 (assisted by Heather O'Brien) to put her team up 2-1 but the Divas rallied and knotted the score at 2-2 when Kim Shaver finished off a play started for her by Shanna Marriner 6:08 before the end of the session.

Marriner (assisted by Shaver) came through with the lone goal of the second session and that marker at the 8:17 mark put them up 3-2 after two.

Kennedy completed her hat trick scoring from Brenda Koekkoek with 3:17 left in the game.

The count remained tied 3-3 until Sandra Brunner took a feed from Marriner and McBean and blasted it into Toni Todd's net with just 0:23 left on the clock. The goal, her second of the game, was the 17th of the season for Brunner and enabled the Divas to finish with a second-place mark of 5-3-5.

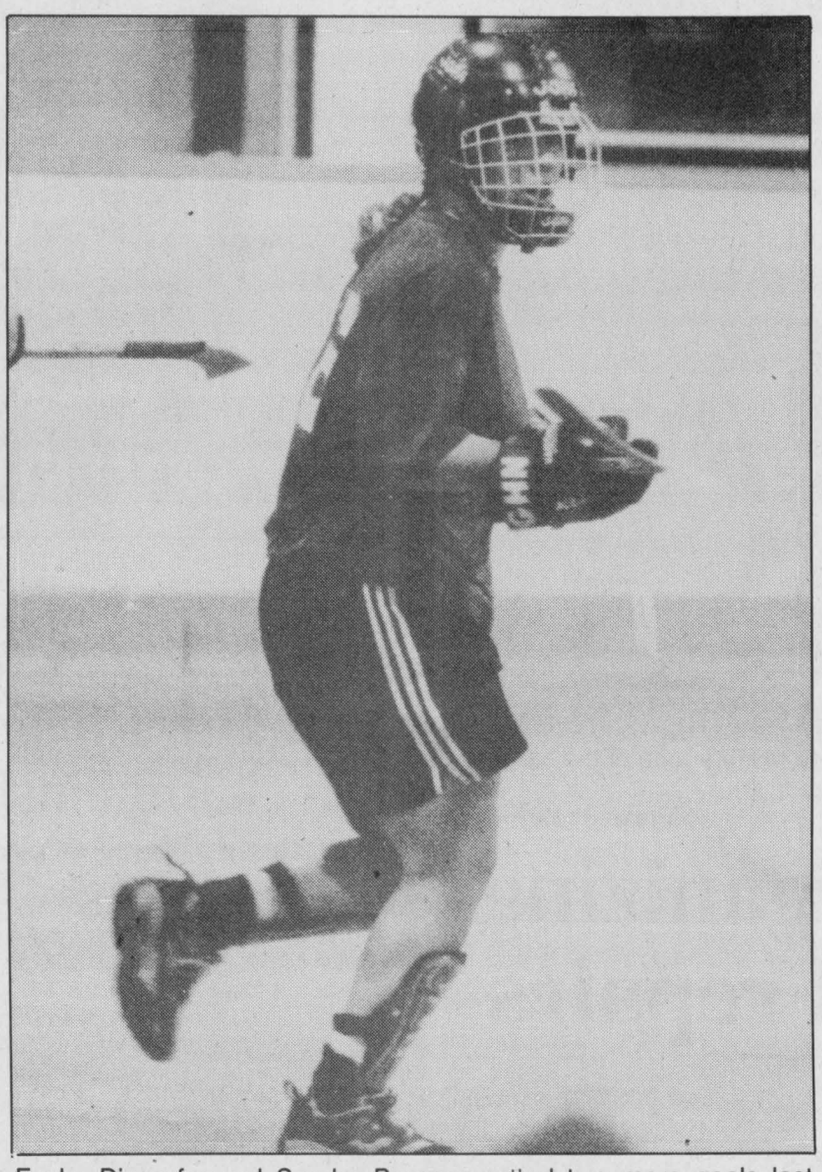

Funky Divas forward Sandra Brunner netted two more goals last week and finished the C/WLBHL season with 17 goals and one assists. Brunner's 18 points clinched the 1997 scoring championship. Her team finished second to the Pink Slips.

Press Photo — Van Bridger



Green Neon goalie Roxanne Backes wound up as the stingiest stopper in the C/WLBHL. Backes allowed the fewest goals (15) in 13 games and posted four shutouts.

Press Photo — Van Bridger

Rene's rollers on tear as roller schedule ends

WINCHESTER — Heading into the final week of the regular season Rene's Rollers are on a bit of a tear.

On July 24 Elmer Woods and Kevin Boyce each scored three times helping the fourth-place Rollers to a 12-9 upset win over the top-ranked White Mist. Last Thursday (July 31) the Rollers used an Elmer Woods goal with 2:30 left on the clock to hold Nick's Red Dogs to a 6-6 tie.

This week the Winchester Men's Roller Hockey League takes a break in its schedule because of Winchester's Dairyfest celebrations. The final week of the regular campaign is set for Aug. 14. The semi-final play-offs are sudden-death games and are set to be played on Aug. 21. The "A" and "B" final games will be contested on Aug. 28.

In the other half of the Thursday (July 31) twin bill White Mist fogged the Black Aces 12-7.

The current standings have the Mist (9-3-0) in first place; Nick's Red Dogs (6-3-2) in second; the Black Aces (4-6-2) in third and Rene's Rollers (2-9-1) in fourth.

Elmer Woods tucked a Kevin Boyce rebound into Richard Gauthier's net with 2:30 left on the clock and gave Rene's Rollers their 6-6 draw with Nick's Red Devils.

Devon Cinnamon was the scoring leader for the Rollers netting three goals. Rene Boulanger, John Tessier and Woods bagged the singles. Steve Mattice, Jeff West and Woods drew assists.

Gene McInnis was the three-goal man for Nicks. He also picked up an assist. Scott Diegel, Jeff Hyndman and Gary McInnis netted single goals while Dave Beehler (2), Hyndman (2), Diegel (2), Gary McInnis and Gene McInnis collected the assists.

WHITE 12 - BLACK 7

White Mist put the brakes on their brief one-game losing slide cruising to a 12-7 win over the Black Aces.

Black was "aces" in the opening period taking a 3-1 lead. They were still up (5-4) after two but stumbled in the final frame and wound up on the wrong end of a 12-7 score.

Rob Casselman fired in three-third period goals to lead his teams rally. Chris Mann and Rick Hess came through with two each in that final session and Rob Darling netted his fourth of the game to complete the comeback. Hess (1:59), Casselman (1:02) and Mann (0:26.2) all scored in the final 2:00 of the match to make it one sided.

Rick Hess (2-6-8); Casselman (3-4-7); Craig Halpenny (1-6-7) Darling (4-2-6) and Chris Mann (2-2-4) took care of the scoring for the Mist.

Dr. Steve M. Zajacz and Associates
DENTISTRY
We provide the following services for children and adults:
• Preventive • Root Canal Therapy
• Crown & Bridge • Orthodontics
• Surgery • Dentures

We Welcome New Patients!
Dr. Steve M. Zajacz
13 Church St., Chesterville
448-3389

Howard Johnson INN
Fri., Sat. & Sun. Special!
Fresh from the Maritimes
WHOLE LIVE LOBSTER $15.95
SURF & TURF Lobster & N.Y. Steak $17.95
Orchard Restaurant Open Daily 7 a.m. - 9 p.m.
TRY OUR EXPANDED
SUNDAY BRUNCH
NEW FEATURES – Omelettes Made to Order & Carved Hot Roast Beef
Served from 10 a.m. - 2 p.m. $9.95 /PERSON
Early Bird Special 10 a.m. - 11 a.m. $8.95 /PERSON
EVERY THURS. & SAT.
WING NIGHT 25¢ ea.
HWY. 2, E., MORRISBURG
FOR RESERVATIONS CALL 543-3788

BK BRUCE R. KERR INSURANCE AND INVESTMENTS
BRUCE R. KERR
Insurance & Investments
456 Main St. E., Winchester
Tel. 774-2456 bkerrins@istar.ca
• NO FEE INVESTING •
1 yr. 4.35% 3 yrs. 4.90% 5 yrs. 5.4%
*Some minimums apply. Rates subject to change.
LIFE • DISABILITY • GROUP INSURANCE • GICs • MUTUAL FUNDS
Serving the area for over 15 years
Hours: Mon.-Fri. 9 am-5 pm; evenings and Saturdays by appointment

Bruce R. Kerr
Federation of Canadian Independent DEPOSIT BROKERS

Castor River Golf Works
HOURS: Tues.-Fri., 10 am-7 pm Sat., 9 am- 5 pm Closed Sunday & Monday
• In Business since 1993
• Trained Bicycle Mechanic
• Best Price Range on Minelli/Leader line of bikes
• Plus skateboards & components
• Full Service Club Repairs
• Custom Filled Club Building
• Professional Certified Club Maker
• Full Member "Professional ClubMakers Society"
1133 Concession St. Russell 445-1341
Robertson's Bike Shop

SERVICE You Can Be Sure Of
BRISTER Group
BRISTER INSURANCE BROKERS LTD.
BRISTER LIFE INSURANCE LTD.
RON ARMSTRONG INSURANCE BROKER LTD.
BUSH INSURANCE BROKERS LTD.
Call for:
- *Personal Fire and Automobile Insurance*
- *Commercial Fire and Automobile*
- *Farm Insurance*
Some of the companies we deal with are:
• Federation Insurance Company
• Dominion of Canada Insurance Company
• Economical Mutual Insurance Company
• Pilot Insurance Company
• National Frontier Insurance Company
• Grenville Patron Mutual Insurance Company
• Western General Mutual Insurance Company
Winchester Dawley Dr. 774-2832
Morrisburg Village Plaza 543-3731
Prescott 270 Edwards St. 925-5901
Crysler 12 Queen St. 987-2117
Avonmore 25 Main St. 346-2152

You decide!
....after you've heard it all
The Brewers of Ontario are lobbying politicians to open a Beer Store in Winchester. They're saying that a beer store will mean more jobs and better service. This plan, however, has a dark side for taxpayers and the community.
Here's what they aren't saying:
◆ **Beer, wine and spirits customers will lose the convenience of one stop shopping at the LCBO.**
◆ **With beer products removed from LCBO shelves and cold rooms, the LCBO store may close or be reduced in size and operating hours. That means lower property tax grants for the town.**
◆ **Beer Store profits go to the large multinational companies that own Brewers' Retail whereas LCBO profits go to the people of Ontario.**
◆ **LCBO jobs will be lost resulting in more unemployment.**
What's gained on the one hand will be lost on the other. Your opinion matters! Make your views known to your town council and MPP.
A message from LCBO employees

Spotlight On Savings

RIVERSIDE
PONTIAC BUICK LTD.

SUMMER SELL-OFF EVENT

"Always the LOWEST,
Now even LOWER"

'Best prices will be clearly marked on every windshield for this massive sales event'

Wednesday & Thursday
August 13 & 14
10 am-10 pm
Prescott Arena

Come in and see the leasing specialists
- #1 in Eastern Ontario Region

THE LITTLE DEALER WITH THE BIG HEART

RIVERSIDE
PONTIAC BUICK LTD.

303 Edward St., Prescott • 1-800-945-8161 613-925-5941





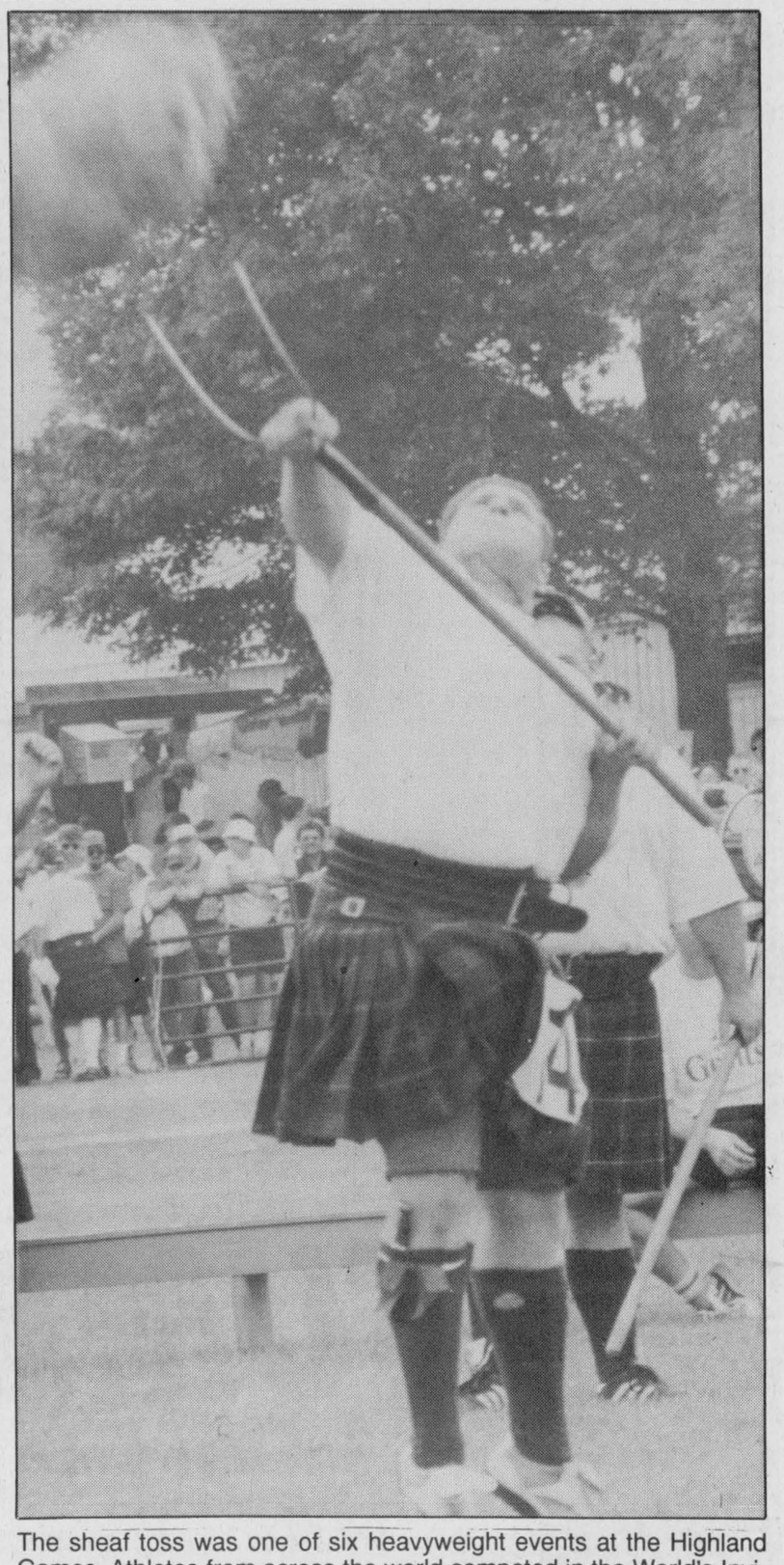

The sheaf toss was one of six heavyweight events at the Highland Games. Athletes from across the world competed in the World's Invitational and Canadian Scottish Heavyweight championships.

The 50th Glengarry Highland Games in Maxville featured the North American Pipe Band Championships which attracted 60 pipe bands and 1,400 pipers. More than 25,000 attended the games over the weekend.

Over 25,000 crowd into Maxville for world's finest highland fling

by Stephanie Wolfe
Press staff

MAXVILLE — One of the most traditional of Scottish athletic events, the caber toss, dates back to the 16th century and is described in ancient records as "ye tossing of ye bar".

While the Glengarry Highland Games celebrated its 50th anniversary on Saturday (August 2), an understanding of the origin of some of the heavyweight events helps one to fully appreciate the sport.

So why do men in kilts toss 100 to 120 pound poles in the air, end-over-end so that they land with the bottom, or small end, pointing directly away from where the athlete is standing?

According to the Encyclopedia Britannica and information on the Internet, the caber toss, like so many athletic events, may have begun in the Scottish Highlands hundreds of years ago when workers cleared the forests to make fields.

Due to the Highland geography, small streams ran through the area where the Highlanders were working. In order to cross these streams without getting their feet wet, the men would cut a tree and toss it end over end, hoping it would land with one end on each bank. The tree would then be used as a bridge to cross over the stream. The men tried their best to toss their caber perfectly the first time, to avoid having to work with wet feet all day.

While distance has no bearing on the outcome of the event in the modern caber toss, the athlete with the straightest toss wins the game. Each participant gets three tosses.

Other heavyweight events at the Glengarry Games featured the sheaf toss, the stone throw, the 56 pound and 28 pound distance throws, the 56 pound height throw, and the 16 pound and 22 pound hammers.

In addition to the regular Canadian Scottish Games Heavyweight Championship, the 50th anniversary celebrations included a World Invitational Scottish Games Heavyweight Championship. The top three Scottish athletes, the top three American athletes, the top three Canadians and the top Australian athlete, Joe Quigley, competed in the championship.

THE STONE TOSS

The stone toss (Aclachneart) is a test of strength and co-ordination dating back approximately 1000 years in history to the ancient 'stone of strength' contest held before legendary Scottish kings, MacBeth, Malcolm Canmore and William the Lion.

The stone weighs 16 pounds and is thrown like the shot put. Athletes are allowed three throws for distance.

RULES OF THE GAMES

Nine throws are permitted in the sheaf toss, where a 14 to 25 pound sheaf of hay, wrapped in burlap, is tossed by pitchfork over a crossbar suspended by ropes between two tall upright poles. The crossbar is raised six inches at a time during each throw, and three throws are permitted for each height. Failure to successfully toss the sheaf over the bar at least one time at any successive height eliminates the contestant.

The hammer throw, started by the local blacksmiths in Scotland, has similar rules to horse shoes. Points are awarded for hitting the peg or landing close. Three throws are permitted of the 16-22 pound hammer but only the longest wins.

In the 28 pound and 56 pound weight throws, three throws with each are allowed but only the longest counts. If any part of the body crosses the toe board, a foul is declared and the throw nullified.

In the height toss, the 56 pound weight is swung between the knees and tossed over a bar using only one hand. The highest toss wins.

THE COMPETITORS

Three of the competitors in the World Invitational Scottish Games Heavyweight Championship had nine world championships to their credit before entering the Glengarry Games.

Ryan Vierra of California won the last two world titles while Jim McGoldrick, also of California, has five world titles to his credit. The San Jose resident has won the caber toss title 12 times.

Australia's Joe Quigley has won two world titles to date.

HISTORY OF THE GAMES

The Highland Games are an ancient Scottish tradition that has been traced back to a clan gathering organized by King Malcolm III in the 11th century. According to the Encyclopedia Britannica, the games originated in impromptu competitions at clan assemblies summoned by the chiefs for hunting, military exercises, and the conduct of clan business.

The first of the modern Scottish athletic games was organized in 1835 at Braemar and Strathdon. The first Glengarry Highland Games took place in 1947 when thousands of people descended on the Kenyon Agricultural Grounds (the site of the games).

Eight pipe bands took part in the event, compared to 60 this year. There were also a few dancers, soccer games, some track and field events, and a few heavyweight events. Fourteen hundred pipers and 220 dancers participated this year.

Today, the Glengarry Highland Games is the largest highland gathering in North America. Lord Godfrey James Macdonald, the chief of the Clan Donald who opened the Glengarry Games, told local media the event was "the finest highland gathering anywhere in the world".



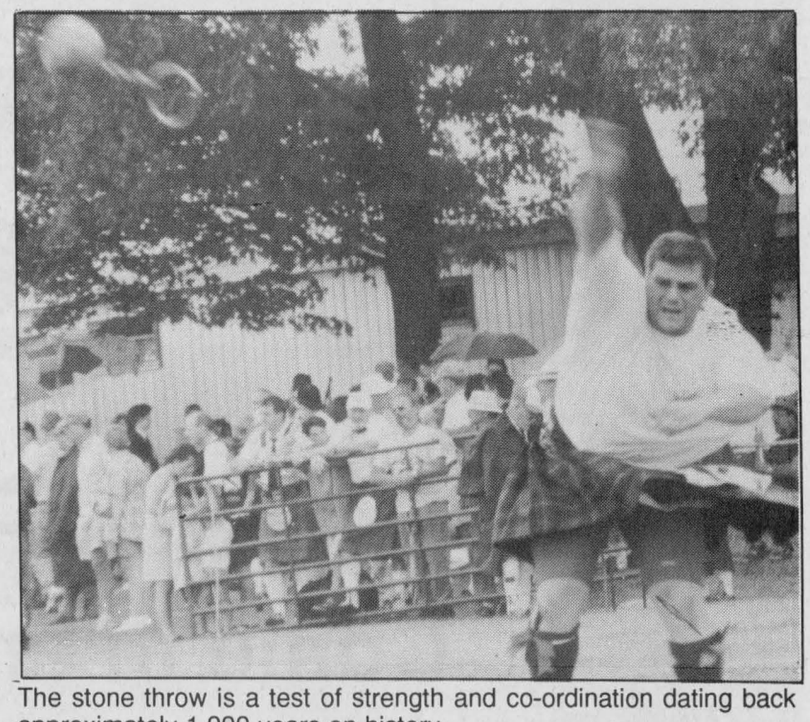

The stone throw is a test of strength and co-ordination dating back approximately 1,000 years on history.

Mountain Township
Agricultural Society
presents
AMBUSH
AND GAIL GAVAN
Saturday, August 16
9:00 pm to 1:00 am
at the Mountain Township Agricultural Hall
South Mountain
$8 per person • Age of majority
For tickets call Kevin Scott 989-2979

Thinking of buying a
CAR OR TRUCK?


Then come and see the professional and friendly staff at
EMBRUN FORD SALES LTD.
NEW AND USED FOR YOU TO CHOOSE FROM
Ford THE PLAN
1-800-443-9779
443-2985
Ford FORD
608 Notre-Dame St., Embrun, Ontario, K0A 1W0





Patterson's Berry Farm in Edwards celebrated the official opening of its farm park on Tuesday (August 5). The park features mini golf, horse-drawn wagon rides, a haunted house, a giant waterslide, a rope swing into the hay, several play structures and 14 different kinds of animals. Emanuelle Sheldrick tries her skills at mini golf before cuddling the rabbits with her sister Stephanie.

Press Photo — Wolfe

PLANNING TO MOVE?
BE SURE TO CALL
Welcome Wagon SINCE 1930 LTD.
Elaine Forward
448-1631
we will arrange a welcome to your new community



Pattersons add 'farm park' to enterprise

EDWARDS – After 20 years as a strawberry picking business, Patterson's Berry Farm is now much more.

Last night (Tues., Aug. 5), owners Carol and Ford Patterson celebrated the official opening of their "farm park", featuring mini golf, horse drawn wagon rides, a haunted house, a giant slide, rope swing into the hay, several play structures, and 14 animals.

"We have been adding attractions throughout the years but the mini golf is the newest," explains Fold. "People equate picking berries with entertainment."

Ford explains that his business depended primarily on the revenue from pumpkin sales in the fall and maple syrup in the winter to survive until the following berry season. He says he couldn't afford to keep staff year-round, but expects the new farm park sales will enable him to provide longer employment. Presently, there are four part-time summer students.

During August and September, entrance to the farm, pony rides, wagon rides and mini golf will all cost one dollar. Prices will be higher throughout the year.

On their 188 acre farm, the Pattersons grow potatoes, corn, peas, berries and pumpkins. They plan to grow a full line of vegetables next year. They also have horses, ponys, donkeys, lamas, ducks, geese, chickens, rabbits, goats, sheep, peacocks, pigs, dogs and cats.

The busiest time of the year is during the pumpkin season, says Patterson, where 13,000 to 15,000 people visit the farm. The haunted house is popular among children at Halloween.

Patterson's Berry Farm will be open days and evenings during the month of August. For more information, call 821-1266.

'Close shave' for OPP detachment!

by Sandra Dillich
Press staff

WINCHESTER — The cops are taking it all off for charity.

Members of the Upper Canada OPP Detachment will be shaving off their locks to raise money for "Cops for Cancer".

"We noticed a few other (police) offices in Ontario were involved in it and it was something we felt would be a good undertaking," said Senior Constable Al Lummiss, who is one of 18 uniformed officers participating in the fundraising event. A total of 22 people from the detachment will take part in the event.

The big shave takes place during Dairyfest on Sunday at 1:30 pm at the main stage at the community centre.

Other officers who will be sporting new dos as of Sunday are: Constables Daril Holmes, Mark Tereschuk, Murray Bamber, Peter Valiquette, Chris Whaley, Paul Robertson, Sgt. Brent Mattice and Sgt. Ray Westgarth, who are all from the Dundas County Detachment.

Representing the Stormont County offices are Constables Andre Duval, Louis Legault, Adrian Garner, Sylvan Ladoucer. Constables Paul Murphy, Ameen Khan and Sgt. Joe Houston are from the District Traffic Unit. OPP auxiliary officers Michael Hunt and Marty Lalonde as well as civilians Peggy Swerdfeger and David van Noppen will be participating as well.

Constables Annie Gagnon and Jayne Taylor-Dupuis, who also spearheaded the fundraising campaign, will be participating as well.

"As far as I know they're going right to the limit," said Lummiss.

So far the volunteers have raised over $2,000 and pledges will be accepted up until the shave down.

HUMBLE BEGINNINGS

"Cops for Cancer" was conceived in 1994 by Sgt. Gary Goulet in Edmonton who met a five-year-old boy, Lyle, striken with cancer and bald from chemotherapy.

According to Goulet, Lyle was being teased by other children so the officer wanted to do something to help.

"My head was already shaved, so I asked Lyle if he would like his picture taken with me in a police cruiser. He was excited and jumped at the chance. I wanted to do it to show Lyle it was okay to be bald, not to mention that I had hoped to make the other kids feel jealous of Lyle," said Goulet.

Upon hearing about this photo opportunity, several other officers also wanted to shave their heads and be in the photo.

Goulet said the story received national attention and a woman from Mitchell, Ontario wrote him a letter suggesting a challenge between police departments as a fundraising event.

After doing some research, Goulet developed "Cops for Cancer". Initially coin containers were placed in every police station in Edmonton, with the hopes of raising about $500. However, within 11 months they had raised $12,000.

In 1995, a committee of seven police officers and civilians was formed to help raise funds for cancer research. Some of their objectives include drawing public attention to the needs of cancer patients as well as showing the 'human side' of police officers.

Pledges can be made by calling the Winchester OPP detachment at 774-2603 or by making a donation the day of the event — August 10 at 1:30 pm.

Canadian Tire Associate Store
Williamsburg 535-2845
CORRECTION
WE WISH TO DRAW YOUR ATTENTION TO THE FOLLOWING IN OUR CURRENT "75 Years Hot Hot Savings" flyer
Page 16: Motomaster LE All-season tires. All sizes may not be available in all stores.
WE SINCERELY REGRET ANY INCONVENIENCE WE MAY HAVE CAUSED YOU.
cnote332-97 - zones: all

KIDS CAN DO
Computers and Sports
at Chesterville Public School
Mon., Aug. 11 to Fri., Aug. 15
Half days program: $60
Full days program: $110
Registration at the school
Friday, Aug. 8, 2-4 pm
Saturday, Aug. 9, 2-4 pm
Call 932-4131 for info!

Dr. D. Brown & Assoc. • 613-834-0553
Place d'Orleans • Next to Lenscrafters
EYE EXAM CENTRE
Exams covered by OHIP • Same day service
CONTACT LENSES ALL TYPES
Will beat any price in Ontario
Soft Daily Wear $55/pair
Disposables $55/3 months
Appointments days, evenings, weekends • Walk-ins as available

KBC Kemptville Building Centre Ltd.
Hwy. 43 West, Kemptville 258-6000
1-800-810-4269
NEW Window Fashion NEW
from
HUNTER DOUGLAS

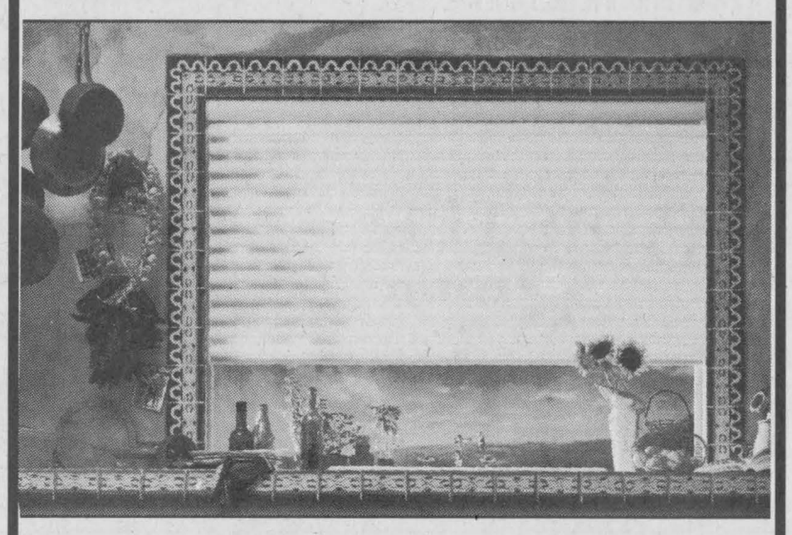

The latest innovation from Hunter Douglas creates a soft, sophisticated style for your windows. Made of gently contoured fabric folds, Vignette™ is available in a range of colors, two fabrics and three fold sizes. Imagine what they can do for your windows. And your cooking.
VIGNETTE™ Window Shadings
Store hours:
Mon.-Fri. 7:30 am-6:00 pm
Sat. 8:00 am-4:00 pm
Home building centre

Dairyfest Golf Fest
WHERE:
Cloverdale Links Golf Course
LOCATED ON HIGHWAY 31 (BANK ST. SOUTH) BETWEEN VERNON AND WINCHESTER
WHEN: Thursday, Friday, Saturday August 7, 8, 9
WHY: To win a FREE 1998 Golf Membership at Cloverdale Links
HOW: Register and play 9 or 18 holes of golf. Sign your score card and give it to the attendant in the pro shop. You may play more than once to increase your chances.
Enjoy Dairyfest with a game of golf and a chance to win a free membership for 1998
To reserve your tee-off time or for information call
613-774-0076
RR 1, WINCHESTER
Course Superintendent: Kevin Patterson • Assistant Manager: Mark Patterson



Rec rambles

by Winchester Recreational Facilities Manager Matt Krisjanis

Holy cow! Dairyfest is upon us, we're into August, and I'm getting ready to start putting ice in. Pretty scary how summer is flying.

The ice schedules are almost done as well as the ice contracts. Inquiries are pouring in for pre-season ice and the availability. Have no fear, the pre-season ice schedule is already made up and it's on a first come, first serve basis. The ice will be ready to skate on (if Mother Nature does not go to the extreme), on Sept., 8.

Don't forget to get those recipes into me for the baking with dairy contest. If you need more information call Roxanne at 448-1825.

The talent contest is coming along great, but it would be nice if you people out there — you know, you shy ones — would come forward and show-off your talent. Call me at 774-2006, I need a few more contestants.

Well I guess this is going to be a short column this week. See you at Dairyfest.

My thought for the week: "The secret or staying young is to live honestly, eat slowly, and lie about your age."

Leclair edges Douglas in 'A' class play

WILLIAMSBURG — Randy Leclair and Phil Douglas finished one stroke a part here during play in the weekly Cedar Glen Golf Club's Men's Night.

Leclair carded a winning 38 while Phil Douglas came in one stroke back at 39. Dean McIntosh (33) and Merle Reaney (34) posted the best net numbers in "A" class.

Don McMillan shot a winning 36 in "B" class while Rick Morrow was second best with his 39 (retro). The best net scores went to Terry Barkley (30.5) and Gary Burns (32.5).

Bunnie Walker nailed a 38 and Bob porteous a 43 in "C" class. Mark Blaine (24.5) and Merv Patterson (32.5 - retro) put together the best net scores.

Jim Cook and Jim Beattie finished in that order in "D" class with Cook shooting a 49 and Beattie a 52. Goaler Whitteker (32.5) and Brent Copeland (37.5) led the net score parade.

Goaler Whitteker was closest to the hole on No. 11. Brent Copeland was closest to the hole on #14 and Andy Hamel belted the longest drive on No. 16.

LADIES NIGHT

Pat Reaney topped the "A" class leader board last week during Ladies Night recording a 43.

Eunice Munro put together a two-shot win over Brenda Brunt in the "B" class battle. Munro scored a 47 (retro) and brunt a 49 (retro). Lorrie Hutt's 30 was top net score.

Shirley Munro carded a winning 48 in "C" class to knock off Janet Levere who fired a 51 retro). Lynne Cummings (31.50 and Janice Casselman (32) turned in the low net scores.

"D" class honors went to Mary Slowey who shot a 53. Sue McIntosh was next with a 64 (retro). Louise Freeland's 36.5 was low net score.

Janice casselman recorded the longest drive on No. 7.

CHIPS AND PUTTS

Next Mixed Two-Ball is set for Sun. Aug 10 at 3 pm.

The Cedar Glen Open is slated for Sept. 1 call Cedar Glen at 535-2323 or 1-888-861-0660 for details and tee-times.

McInnis nets winning goal as Navy Blues sink Jackets

WINCHESTER — Laurie Reid engineered the play of the game when she set up Kim McInnis for the winning a Jackets 2-1 here in last week's Winchester Women's Roller Hockey League action.

Their win improved the Blues record to 5-4-3 and kept them in a two-way tie for second place with the Red Devils (5-4-3) who rolled up a 4-3 decision over fourth-place Pure White (2-8-1).

Navy Blue opened the scoring at 19:23 of the second half when Rhonda Winter fired in a pass provided by Amy Fraser. Reid then assisted on Kim McInnis's marker as the Blues gained a 2-0 lead at 9:54.

Kathy Byvelds finally was able to beat goalie Carol Chesbro with 6:25 left on the clock. Her goal closed the final gap to 2-1 as the Yellow Jackets record dropped to 8-3-1.

Chesbro posted the win and Angel Durigan suffered the loss.

RED 4 - WHITE 3

Jada McNaughton pegged a pair of first-half goals leading the Red Devils to a 4-3 victory over Pure White.

McNaughton's goals were her ninth and 10th of the campaign and were set up by Marilyn Collins at 18:20 and 17:40 of the opening stanza. Collins then cracked in her 10th of the year on an unassisted play at 15:15 and then drew here fourth point (third assists) of the game engineering a Nancy Beavers goal 0:14 before the intermission.

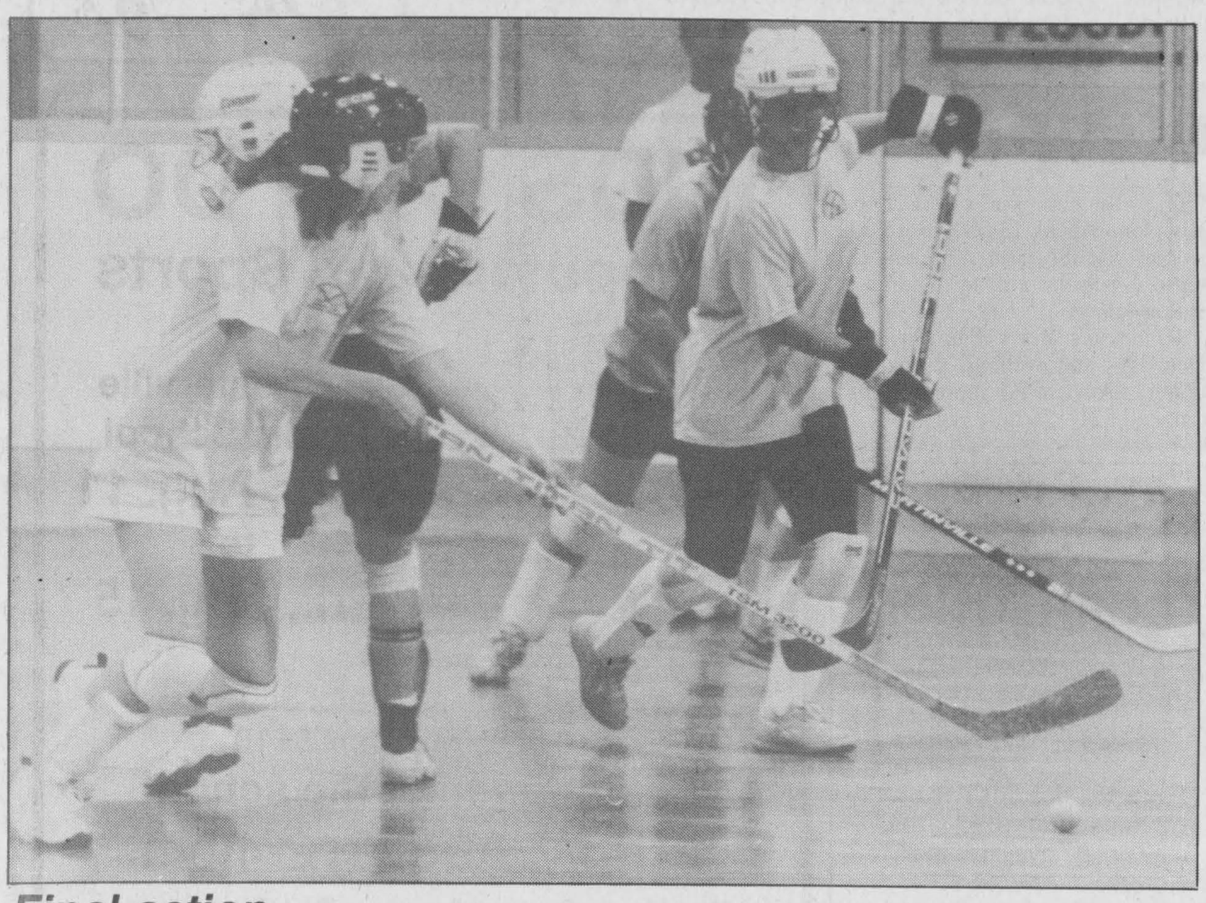

Final action

The Green Neons ran to an exciting 1-0 victory over the first-place Pink Slip last week to finish the regular season on a positive note. Lori Dubois used a pass from Jen Castle to decide the outcome. Roxanne Backes registered her fourth shutout of the season for the winners.

Press Photo — Van Bridger

Quality, Quality, Quality

1996 Ford Windstar GL.....$20,900
V6, loaded, only 34,000 km, white
1996 Pontiac Grand Am SE.....$16,900
V6, loaded, coupe, med. green
1995 Dodge Intrepid.....$16,500
3.5 V6, wheel package, loaded, 64,000 km, white
1994 Ford Taurus GL.....$12,900
3.8 V6, mint condition, 62,000 km, silver
1994 Chev Cavalier Station Wagon.....$12,500
Rare model, only 57,000 km, local trade
1994 Olds Ciera S.....$14,900
Fully loaded, only 58,000 km, mint
1993 Olds Regency Elite.....$16,900
Luxurious blue over silver, blue cloth
1993 Pontiac Grand Prix Sport Sedan.....$14,900
3.4 V6, loaded, local trade, 56,000 km
1992 GMC SLX Pickup.....$11,900
Local trade, V8, auto., extra clean
1992 Buick Century.....$9,900
V6, local trade, excellent family car
1992 Chev Corsica.....$9,900
V6, air, flawless in white, only 55,000 km
1991 Cadillac Sedan de Ville....$16,500
Beautiful silver and grey classic

Many more to choose from...

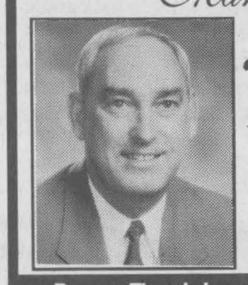

Notman MOTOR SALES LTD.
Morrisburg
543-4416
CLOSED SATURDAYS JULY & AUGUST

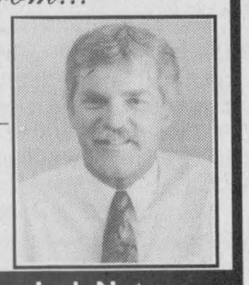

Roger Terriah — "Any make, any model, any year" — Jack Notman

Mountain Station Park Committee

Second Annual

Pig & Corn Roast and Street Dance

Saturday, August 9

Located at Mountain Station Park

Bar 4 pm -1 am • Supper 5 pm - 7 pm • Live Band 9 pm -1 am

Supper tickets available in advance only - Call 989-3817

WILLIS KERR CONTRACTING LTD.
Excavating • Landscaping
Septic Systems Installed
Permits Arranged
Truck Rental
Sand, Gravel, Topsoil, Fill
Drainage • Equipment Rental
RR#2, Mountain
989-5509

SUMMERS INSURANCE BROKERS INC.
GENERAL INSURANCE
INSURANCE BROKERS ASSOCIATION ONTARIO
WINCHESTER
774-2515
or 774-2519

Byers Funeral Home Inc.
VICTORIA BYERS, FUNERAL DIRECTOR
CHURCH STREET, P.O. BOX 109
SOUTH MOUNTAIN, ONTARIO, K0E 1W0
OFFICE: 989-3836
RESIDENCE: 989-3837 OR 448-3447

Sandy's Restoration Shop
"Quality & Honesty Is Our Policy"
SPECIALIZING IN:
• Complete Paint Jobs • Collision Repairs • Custom Painting
• Fibreglass Repairs • Gel Repairs
Big Or Small, Give Us A Call!
SANDY PALMER
3142 Brinston Road
Telephone 613-989-1764
Fax 613-989-1761

Gerald Loughlin, Trucking
Specializing in the trucking of agricultural products and gravel
RR 2, Mountain, Ontario
613-258-3111 Fax 613-258-1618
COMPETITIVE RATES! Welcome to call anytime

MEL JOHNSTON CHEV GEO OLDS LTD.
Small Town Canada
HOURS:
SALES: Mon.-Thurs. 9 am-7 pm; Fri & Sat. 9 am-5 pm
SERVICE: Mon.-Fri. 8 am-5 pm; Sat. 8 am-12 noon
Elvira St., Kemptville
258-3403

BRISTER Group
BRISTER LIFE INSURANCE BROKERS LTD.
BRISTER LIFE INSURANCE LTD.
WINCHESTER 774-2832
MORRISBURG 543-3731
PRESCOTT 925-5901

Sandy Mountain Campsite & Golf Course
Scenic 9-hole par 3 course, water and sand traps add to the challenge
Hwy. 43, between Winchester and Kemptville 989-2058
Nationview Golf Course
18 holes, par 72, bordering on the Nation River
Hyndman Road, South Mountain 989-5633
Both courses owned and operated by the Durant family

Mountain Orchards and Mountain Moulding
Mountain
989-5601

COLEMAN'S Small Engines
• Lawn Mowers • ATVs • Chain Saws
• Snowblowers
REPAIRS TO ALL MAKES OF LAWN & GARDEN EQUIPMENT
Darrin Coleman
Hallville
989-3819

Serving you since 1936
W.J. BOYD & SONS LIMITED
Winchester, Ontario
QUALITY NEW & USED CARS & TRUCKS
Plymouth Jeep/Eagle CHRYSLER
• SALES • SERVICE • LEASING • PARTS • BODY REPAIR
567 St. Lawrence St., Winchester
774-2520

Mountview Golf Academy
Learn to golf from a certified member of the Canadian Golf Teachers Association
All aspects of the game including:
• Rules of Golf • Etiquette • Grip • Stance
• Ball Position • Swing Path • Alignment
Individual or group lessons for juniors, adults or seniors available
Please contact Brad Mayhew, CGTA, for more information
RR2, Mountain 613-989-2800



Bryan Helmer (left), Scott Hunt, Danny Lecours and John Ralko, OPP detective and Community Heart representative, are getting geared up for the next annual Cops and Robbers fundraisers.

Press Photo — Dillich

Cops and Robbers raise funds for C-Centre and Heart fund

WINCHESTER — Local robbers are one up on the cops.

The Robbers recently took an 8-7 lead in annual Cops and Robbers golf tournament, which helped raise money for the Community Centre/Community Heart Project.

The annual golf tournament started in 1983 when local businessmen Danny Lecours, Bruce Simpson and Bob Haines took to the links against OPP officers Ken Hawkins, Brian Helmer and Bob Lyon.

The Cops won the first seven tournaments.

Since then, the tournament has grown and now attracts about 50 participants, from local businesses as well as retired police officers.

In 1995, the competition expanded to include an annual curling bonspiel which is now tied at 1-1.

According to Lecours, the Cops and Robbers tournament will eventually expand into darts and bowling.

Plante qualifies for Syracuse

CORNWALL — Luc Plante's Budweiser #66 won the 50-lap modified feature here at the Cornwall Motor Speedway Sunday evening. It was his second win as many weeks and was a big one as it qualified him for a spot at Syracuse in the year-end 200 km race.

Plante also took home the biggest share of the $15,000 purse in the "J.R. Fuels Holiday Classic.

Plante and Danny O'Brien ran side by side for most of the final 33 laps of Sunday's feature and finished one - two. Pat O'Brien was third, Dave "The Slip" Heaslip of Smiths Falls and Alexandria's Ovide Doiron rounded out the top five.

Laurent Ladouceur, Danny O'Brien, Marco Potvin, Rick Wilson and Bill Mullin of Iroquois won 358 Modified heats.

Eric Gauvreau won his fifth Late Model feature. Eric's older brother, Denis Gauvreau finished second and George Renault came in third.

Jody Swamp, Joel Herne and Louie Jackson finished in that order in the Duke Stock feature.

Lee Ladouceur, Robin Laframboise and Simon Marcoux were the top three at the end of the Rookie feature race.

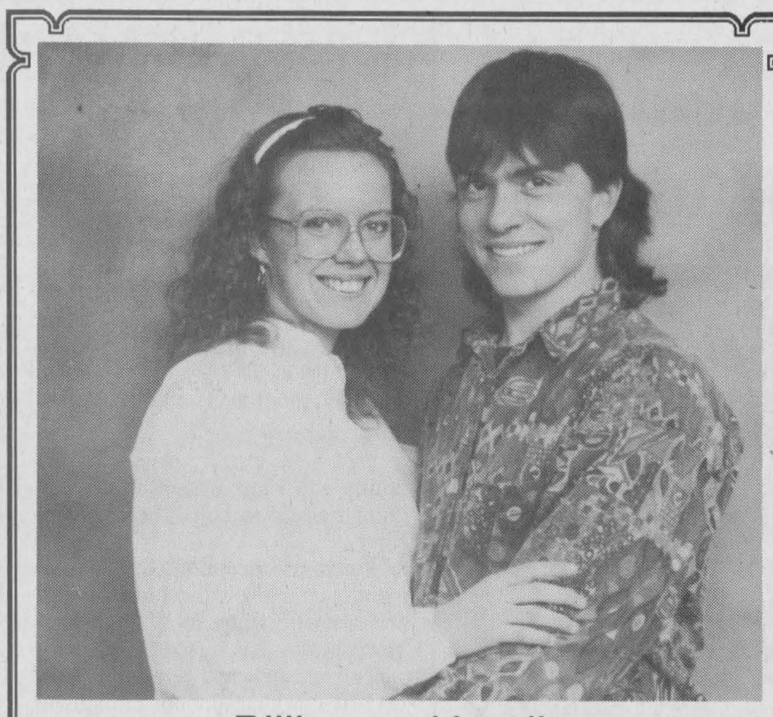

Billings – Hamilton

Donald and Nancy Billings are pleased to announce the forthcoming marriage of their daughter Christine to Chad Hamilton son of Douglas and Tanya Hamilton. The wedding will be held September 20, 1997 at Hallville United Church, 6 pm. Reception to follow at South Mountain Agricultural Hall.



Verhey – Barwick

Mr. and Mrs. Adri Verhey of Toyes Hill are pleased to announce the forthcoming marriage of their daughter Shelley to Randy, son of Mr. and Mrs. Dan Blackstock, Fayetteville, North Carolina and Mr. Wes Barwick of Kinston, North Carolina.

Following their marriage an open reception will be held on October 11, 7 pm, at Matilda Township Community Hall, Dixons Corners.

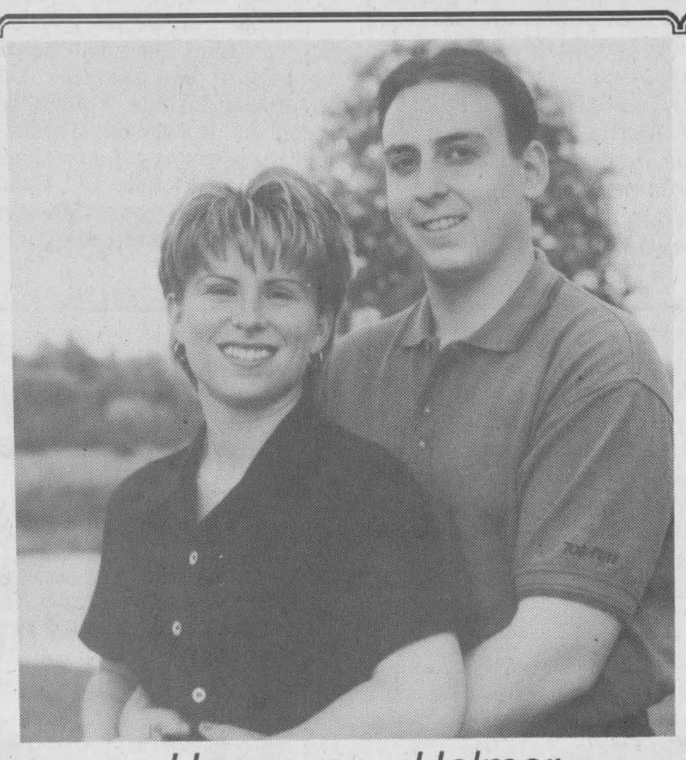

Herweyer – Helmer

Mr. and Mrs. Len Herweyer, Russell, are pleased to announce the forthcoming marriage of their daughter Angela to Scott, son of Mr. and Mrs. Don Helmer, Winchester. The wedding will take place on Saturday, September 27, 1997, Russell United Church, Russell.

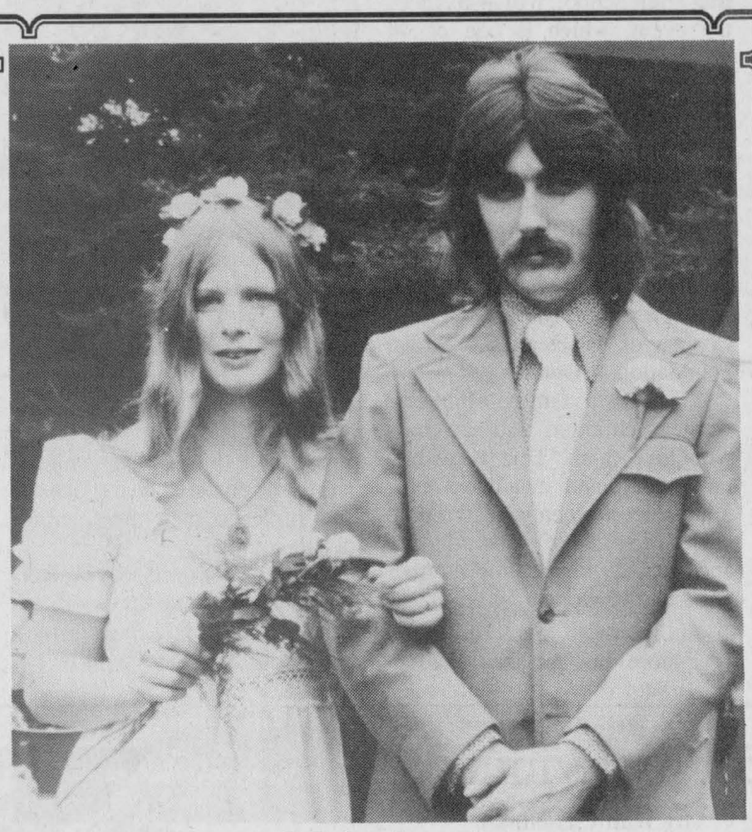

Happy 25th Anniversary
Janet and Al
From your family

Mountain Township Agricultural Fair



Friday, August 15

9 am	Dundas County 4-H Horse Achievement Day with Local Horse Show immediately following
12 noon	Ayrshire and Jersey Shows
7 pm	**DEMOLITION DERBY**
9 pm-midnight	Dance - DJ Steven Barkley

Free Petting Zoo & Pony Rides
Midway - Crown Amusements

Saturday, August 16

9 am	**RODEO**
10 am	**TEAM PENNING** Dundas 4-H Achievement Day
1-5 pm	**LAUREN HALL** - entertainment in Agricultural Hall
9 pm-1am	**AMBUSH AND GAIL GAVAN** *(age of majority only)*

Free Petting Zoo & Pony Rides
Midway - Crown Amusements - *Bracelet Day Sunday*

Exhibit Hall open - See the following shows: Cheese, Commercial Features, Culinary Arts, Flowers, Homecrafts, 4-H Exhibits
Poultry Show

Sunday, August 17

9 am	**MOUNTAIN TOWNSHIP WESTERN HORSE SHOW**
10 am	Heavy Horse Show
11 am	Interdenominational Church Service
	ANTIQUE TRACTOR PULL
12 noon	Beef Show
	Parade (participants must be at Nationview P.S. by 11 am)
1-5 pm	**LAUREN HALL** - entertainment in Agricultural Hall
2 pm	**PEDAL TRACTOR PULL** (for children)

Free Petting Zoo & Pony Rides
Midway - Crown Amusements
New Pay-One-Price Bracelet on Sunday- $13 per adult or child

Exhibit Hall open - See the following shows: Cheese, Commercial Features, Culinary Arts, Flowers, Homecrafts, 4-H Exhibits
Poultry Show

ALL ACTIVITIES TAKE PLACE AT THE FAIRGROUNDS, SOUTH MOUNTAIN



Student Poster Contest

Sponsored by DFA, South Nation Conservation and Mountain Twp. Ag. Society

For full details call Peter Buck, 989-3399

Total Prizes $115

Mother Daughter Walk features Tammy McRae, Ryan Moore

by Stephanie Wolfe
Press staff



Local country singer Tammy McRae will emcee the second annual Chevrolet Mother-Daughter Walk for Heart and Stroke on September 7. She will be accompanied by North Dundas District High School teenage model Ryan Moore. McRae will participate in the walk before she performs her music. Front: Alanah McRae (Tammy's daughter) and Krista Dewar (Tammy's niece). Back: Mary McRae (Tammy's mother-in-law), Tammy McRae, Leona McGillis (Tammy's mother) and Kathy Dewar (Tammy's sister).
Press Photo — Wolfe

CHESTERVILLE – Tammy McRae is taking time away from her country singing to participate in the Mother-Daughter Walk for Heart and Stroke next month.

With her daughter, mother, mother-in-law, sister and niece by her side, McRae will act as celebrity emcee for the second annual walk at Lamoureux Park in Cornwall on September 7. She will walk as far as possible with her family before performing some of her hit country songs.

"We thought it would be a good idea (to participate) since we are all affected by it," McRae says "It's in our family so we just wanted to help out."

Teenage model, Ryan Moore, a student at North Dundas District High School, will also emcee the event, which is one of 40 organized walks to take place across Canada to raise money for heart disease and stroke.

"Last year we (the Cornwall walk) raised $6,366 and Dundas had the highest number of walkers (in the province), 143 in the pouring rain," says Margaret Reynolds, chair of the walk and past president of the Dundas Chapter of the Heart and Stroke Foundation of Ontario.

"This is a family affair for women, children, and the men who love them. This is both a fundraising and awareness program since women tend to ignore the symptoms of heart disease and stroke which is the number one killer of women."

According to Reynolds, every year more than 38,000 Canadian women die of heart disease, diseases of the blood vessels and stroke and only 19 per cent of women consider heart disease and stroke as their most serious health concern.

Reynolds expects 300 walkers will participate in the walk this year. She is hoping people raise pledges of $50 or more to be eligible for the national draw for a Chevrolet Malibu. Chevrolet is the national sponsor of the Mother-Daughter Walk.

Registration for the walk will take place before the event from 1 pm to 1:45 pm on Sun., Sept. 7. The walk begins at 2 pm. Participants can register for two, four or eight kilometre walks.

Volley For Cancer benefits community

WILLIAMSBURG – "Because I'm nuts," says Carl Van Allen when asked when he spends countless hours organizing the annual Volley for Cancer fundraiser.

When not joking, Van Allen explains he initiated the volleyball and horseshoe tournament in 1995 to raise money for a disease which has devastated his family. His mother (Goldie Van Allen), uncle, cousin and two grandfathers all died of cancer.

"It's been a nasty disease in my family and I just wanted to do anything I could to help," he says sincerely.

Since its inception, the tournament — held on the farm of Carl and his wife Ruby in Williamsburg Township — has raised $23,000 for cancer research and programs. Carl says half of that amount remains in the community to benefit people with cancer.

While the event attracted 36 volleyball teams in 1995, Van Allen expects about 50 teams for this year's tournament on Sat., Aug. 16. Since many visitors attend the event to enjoy the music or other attractions, Van Allen predicts close to 3,000 people will come throughout the day.

International female vocalist of the year, Byra Shea, will headline the musical entertainment. Other performers include Bordertowne, Lunenburg Roadhouse, Theatre of Soul, East Country, Larry Granger and Tammy McRae, OC Central, Landmark and Canadian Strangers.

Van Allen expects a new dunking tank featuring eight clergymen, five area politicians and three well-known local citizens will be one of the largest attractions this year,. The clergymen include: Sandy McPherson (United Church minister in Williamsburg); Gregory Blatch (Presbyterian minister in Dunbar); Joe Barkley-Probst (Lutheran minister in Morrisburg and Riverside Heights); Duncan Perry (Penecostal Tabernacle minister in Morrisburg); Heather Jones (Presbyterian minister in Winchester); Georgia Copeland (United Church minister in Brinston and Hulbert); Bill Kurschinski (retired Lutheran minister); and Pastor Olson (Lutheran Church in Cornwall).

Williamsburg Township Reeve Johnny Whitteker, deputy-reeve Lyle Van Allen, councillors Rowdy Gillard and Tommy Henderson, and Morrisburg Reeve Gord McGregor are also prepared to be dunked, as well as Williamsburg funeral director David Lapier and local citizens Lorne Snyder and Martin Habracken.

There will also be a swimming pool for all to enjoy, face painting by the Iroquois Youth Group, an antique car display, and an all-day barbecue hosted by the Williamsburg IOOF.

All volleyball and horseshoe contestants will receive free T-shirts courtesy of corporate sponsors Odonto and Beavers Dental. Several prizes will be awarded to the winners.

For more information or to register, call Carl Van Allen at 535-2772.

REDUCE
REUSE
RECYCLE
PITCH-IN
TM

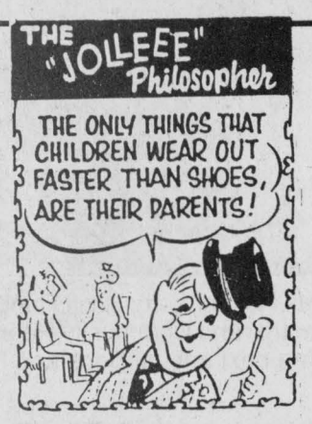

D&J MOTORS
Doug Angus, Proprietor
Serving Winchester for 40 years
Winchester 774-2703
GENERAL REPAIRS
Free pickup and delivery in town
Open Saturday until noon
• Foreign & domestic • Air conditioning
• Fuel injection and computer service
• Oil guard
• Safety inspections
"Home of Doug and Jim's Used Cars"

Euchre winners

by Jean Casselman

WILLIAMSBURG — Winners at the Williamsburg Township Seniors' euchre held Wed., July 30 were as follows:

Ladies: Helen Gillespie, Zeta Godard, Lois Sweeney;

Gents: Keith Scott, Marius Korevaar, Dwain Hess;

Door prize: Audrey Whitteker, Graham Pemberton;

Draw: Peggy Thompson, Muriel Miller, Ruth Casselman, Ed Thompson and Helen Gillispie.

The next euchre will be held on Wed., Aug. 13. Everyone is welcome.

EARLY
APPLES
ARE READY
SMYTH'S
APPLE ORCHARD
ALSO CIDER & A VARIETY OF APPLE PRODUCTS
Dundela 652-2477
5 km west of flashing light in Williamsburg on County Road 18
Open every day 8 am until 6 pm until the end of April

Be wise... advertise

WINCHESTER DISTRICT MEMORIAL HOSPITAL
566 Louise Street, Winchester, Ontario, K0C 2K0
Phone 613-774-2422 Fax 613-774-0453

Notice is hereby given that the
Winchester District Memorial Hospital
will be holding the following
Public Information Meetings
regarding the Rural Health Policy
and the planning process at the hospital:

Monday, August 11, 1997 - 7:30 pm
Location: **MORRISBURG**
Morrisburg Civic Centre, 6 Fifth Street West, Morrisburg

Tuesday, August 12, 1997 - 7:30 pm
Location: **CHESTERVILLE**
Nelson LaPrade Centre, William Street, Chesterville

Wednesday, August 13, 1997 - 7:30 pm
Location: **RUSSELL**
Sport & Youth Centre, 988 North Russell Street, Russell

HOT SUMMER Deals



90 GMC Safari GT
5/pass Van, fully loaded
$6,995.



91 Ford Econ Conv. Van
7/pass, fully loaded, + TV & VCR
$13,950.

83 Pontiac Parisiene wagon, 8/pass, loaded, V8, brown ..... $2995.
85 Nissan Extra Cab p/up, 5/spd, tilt, stereo/cass, red ..... $3480.
85 Lincoln Town Car, 4/d, fully loaded, black ..... $2995.
85 GMC Safari, 4/pass, auto, ps, pb, stereo, maroon ..... $1200.
85 Honda VT 750, Motorcycle ..... $1950.
86 Jaguar Vanden Plas, 4/d, fully loaded, V12, maroon ..... $8975.
87 Nissan hard body, p/up, camper top, 5/spd, ps, pb, silver ..... $4995.
87 Chev Blazer, 2/d, auto, V6, ps, pb, stereo, grey/silver ..... $4590.
87 GMC Crew Cab p/up, C3500, auto, ps, pb, stereo, white ..... $5998.
87 Jeep Cherokee, 2/d, auto, ps, pb, stereo, blue ..... $4590.
87 GMC Suburban 4/d, auto, ps, pb, stereo, red/black ..... $5890.
87 Chev Celebrity 4/d, auto, ps, pb, stereo, black ..... $2980.
88 Plymouth Reliant, 4/d, auto, ps, pb, stereo, maroon ..... $2595.
88 Olds Calais 2/d, air, auto, ps, pb, stereo, cass, white ..... $3995.
88 Chev Corsica 4/d, air, tilt, stereo, auto, ps, pb, maroon ..... $4590.
88 Buick Regal 2/d, auto, air, tilt, cruise, stereo, grey ..... $3995.
88 Buick Skylark 4/d, air, auto, ps, pb, stereo, white ..... $3995.
88 Jaguar XJ6 4/d, fully loaded, maroon ..... $11590.
88 Chrysler Dynasty, 4/d, air, tilt, cruise, cass, auto, blue ..... $3995.
88 Dodge LE G/Caravan, 7/pass, TV, air, tilt, silver ..... $5995.
88 Dodge Ram van, propane, auto, ps, pb, silver ..... $3580.
89 Ford Van E250, auto, ps, pb, radio, d/blue ..... $4995.
89 GMC Wrangler, p/up, auto, ps, pb, tilt, stereo/cass, blue ..... $7459.
89 Chrysler Dynasty, 4/d, air, auto, ps, pb, stereo, gold ..... $4750.
89 Lincoln Signature 4/d, T/Car, fully loaded, cd player, grey ..... $6955.
89 Dodge Caravan SE Van, 7/pass, auto, ps, pb, stereo, tilt, cruise, l/blue ..... $4995.
90 V.W. Fox, 2/d, 5/spd, stereo, red ..... $4290.
90 Suzuki Swift GLX, 4/d, auto, air, pb, stereo, cass, blue ..... $4790.
90 Lada Cossack 2/d, 4x4, 4/spd, pb, stereo, red ..... $4500.
90 Chev Euro Lumina 4/d, air, tilt, cruise, pl, cass, white/maroon ..... $6150.
90 Isuzu XS Trooper ii, 4/d, 4x4, 5/spd, ps, pb, stereo, cass, grey ..... $6995.
90 Mazda B2200, p/up, sun roof, pb, cass, s/bumper, red ..... $3995.
90 Chev Lumina Euro 4/d, ac, tilt, cruise, stereo, cass, maroon ..... $6550.
90 Pontiac Sunbird LE 4/d, ac, auto, ps, pb, stereo, white ..... $5400.
90 Chev Lumina 4/d, air, auto, ps, pb, stereo, cass, blue ..... $5995.
90 Mercury Topaz 4/d, air, auto, stereo, cass, white ..... $3995.
91 Suzuki Swift, 2/d, 5/spd, stereo, white ..... $4995.
91 Ford Crown Victoria, 4/d, V8, loaded, blue ..... $6998.
92 Dodge Caravan SE, 7/pass, air, tilt, cruise, stereo, silver ..... $8995.
92 Eagle Vista, 2/d, auto, air, ps, pb, stereo, blue ..... $4995.
92 Plymouth Sundance, 4/d, air, auto, ps, pb, stereo, white ..... $5990.
94 Pontiac Grand Prix, 4/d, fully loaded, green ..... $11859.
94 Ford Ranger XL p/up, 5/spd, ps, pb, stereo/cass, green ..... $9850.



91 Ford F250
p/up, diesel, 7.2, auto, 3/4 ton
$9,987.

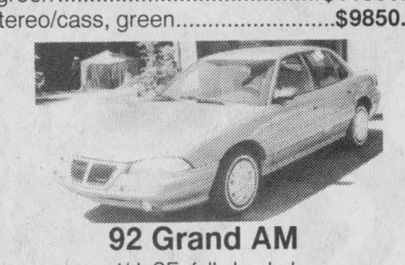

92 Grand AM
4/d, SE, fully loaded
$7,995.

"Your Area Sales & Leasing Headquarters"
CAR-O-LINE AUTOS
Queen Street
Chesterville
448-2488

'Just Ducky'

6th Annual Dundas County
Great Ontario Duck Race

$5,000
IN PRIZES

Winner $2,000 Cash • 7 other prizes

ENTERTAINMENT & REFRESHMENTS

Sunday, August 10

Launch Time: 1:30 pm

IROQUOIS (LOCK) MARINA,
IROQUOIS, ONTARIO

Bring your family and friends and enjoy a lazy daisy old-fashion Sunday afternoon of music and relaxation

Tickets available at participating banks and stores or
Tel.: 652-4590 - 938-2481 - 543-2547

Sponsored jointly by
THE MASONIC ASSOCIATION OF EASTERN DISTRICT
and HEART AND STROKE FOUNDATION
DUNDAS COUNTY CHAPTER

Host Lodge - The Friendly Brothers No. 143 of Iroquois



Fred's Farm Supplies
Ralston Purina
Winchester (Hwy. 31 at Spruit Rd.) 774-0409
RR#2, Brinston (2 km west of Dixons Corners) 652-2069
1-800-361-3305
"Serving all farming enterprises with quality feeds"



Crowder
MONUMENTS & VAULTS
Highway No. 2 East
Morrisburg, Ont., K0C 1X0
A Family Business For Over 35 Years
Bus. 543-2950

Alfa Laval Agri
PLANTE FARM EQUIPMENT LTD.
Brinston, Ontario
652-2009

MARSDEN & McLAUGHLIN FUNERAL HOMES LTD.
Cardinal 657-4848
Williamsburg 535-2339
Iroquois 652-4452

TENT & CANVAS REPAIR
HWY. 31, 5 MI. NORTH OF MORRISBURG, ONT.
Bonair
We sell and install Mr. Running Board
• Awnings • Canvas Repairs
• Trailer Repairs (Pulleys, Cables, Gear boxes)
613-535-2084 Al Cauvier

H&I COUNTRY SUPPLY
Country Depot
Brinston 652-4828

DOKEY'S PLACE
JANE EWING
Office & Store Manager
Fax/Phone 613-543-4384
Morrisburg, Ont., K0C 1X0
WHERE YOUR DOLLAR BUYS MORE!!

Byers Funeral Home Inc.
VICTORIA BYERS, FUNERAL DIRECTOR
CHURCH STREET, P.O. BOX 109
SOUTH MOUNTAIN, ONTARIO, K0E 1W0
OFFICE: 989-3836
RESIDENCE: 989-3837 OR 448-3447

IROQUOIS 652-4565
WINCHESTER CHESTERVILLE 774-3560
EDGERTON-BAKER FUELS
WINCHESTER-CHESTERVILLE FUELS
(A Division of Universal Terminals Inc.)
24-HOUR SERVICE 1-800-267-8187

Myers WATER PUMPS AND CONDITIONERS
Garry Murphy SALES & SERVICE LTD.
Brinston
652-4802

JIM'S Performance Plus
Flagg Road, RR 1, Iroquois, Ont.
Phone 613-652-2245
Fax 613-652-2561
Jim & Sandra Primrose
ski-doo
Repairs to Snowmobiles, Cars, Light Trucks, Boats, AC Repairs & Vehicle Inspections
Just when you think you've seen it all...

Chain store prices.
Sports Excellence
Hartley's Sport Shop
Esso Gas Bar • Propane
Hwy. 2 & Laurier Drive, Morrisburg 543-3726
Family store service.

QUINTAN PRODUCTS INC.
P.O. Box 690, Winchester
Culverts, All Sizes • Drainage Outlets
Structural Steel
EXCAVATOR • LASER EQUIPMENT
BULLDOZER • BACKHOE
ALBERT ZANDBERGEN, Bus. 774-3320, Res. 652-4435

DUNDAS BUS SERVICE
Your children's safety is our concern
Iroquois 652-2005

Township of Matilda
652-4403

Irving H. Miller Ltd.
IHM INSURANCE BROKERS ASSOCIATION ONTARIO
MATTHEW J.L. TOBIN C.A.I.B.
REGISTERED INSURANCE BROKER
267 King St. W., Prescott Tel. 613-925-4238
Box 40, Iroquois Shopping Centre, Iroquois
Tel. 613-652-4567 Fax: 613-925-4459

DOUG MILLER
IREBALL PERFORMANCE AUTOMATICS INC.
Williamsburg
535-2112

McGillis Home Hardware
Hardware • Giftware • Tools • Toys
Beauti-tone Paints
Hwy. #2, Morrisburg
543-2021 If busy call 543-4357

BDO DUNWOODY
Chartered Accountants
BDO Dunwoody offers a full range of services in areas of:
• farm tax returns
• financial statement preparation
• personal tax returns and planning
• computer installation and training
475 Main Street
Winchester, Ont., K0C 2K0
Tel.: 613-774-2854
Toll free: 1-800-268-0019

CLEAR CUT
INSTALLATIONS
WINDOWS & KITCHENS
989-2367
1-800-561-4206
10622 Main St., South Mountain
Since 1986

SUMMERS
INSURANCE BROKERS INC.
GENERAL INSURANCE
ALL THE CHURCH IN THE WORLD
WINCHESTER 774-2515 or 774-2519

MARVELVILLE CARPENTRY
RR4, Winchester 774-5168
- Custom home building
- Agricultural buildings
- Interior, exterior renovations
Also: Replacement doors and windows, seamless eavestroughing, all types of siding, soffit systems, decks, metal and asphalt roofing
FREE ESTIMATES
Andrew Nyentap

Monast Backhoe & Haulage Service Ltd.
• Screened Top Soil & Sand
• Sand Fill • Pit Run Gravel • Granular A
DOZER • HYHOE • TRUCK • BACKHOE RENTAL
LICENSED SEPTIC BED INSTALLATION
448-2856 Chesterville Fax 448-3998

RODGER BURNSIDE & ASSOCIATES LTD.
SUMMER HOURS
JUNE 2-AUGUST 29 INCLUSIVE,
9 AM-12 NOON, 1-4 PM
1738 Old Prescott Road
P.O. Box 130
Greely, Ont.
K0A 1Z0
Phone 821-2263
688 St. Lawrence St.
P.O. Box 728
Winchester, Ont.
K0C 2K0
Phone 774-2178
Income Tax Returns
Accounting and Bookkeeping
Financial and Tax Planning
Guaranteed Investments and Mutual funds

EASTERN ONTARIO CEMETERY MEMORIALS
FAMILY OWNED AND OPERATED
Monuments - Markers - Cemetery Lettering
Corner of Boundary Rd. & Hwy. 43, 5 km east of Kemptville
258-2927
Toll Free 1-800-837-0130
Kevin & Patricia Allen, Proprietors
Sales Representative Bruce Campbell • 774-2493

TRIPLE B STRUCTURES LTD.
Butler Pre-Engineered Steel Buildings
Commercial and Institutional
WILLIAMSBURG, ONT.
Over 15 years experience
Ralph Buter BUTLER office 613-535-2820

Metcalfe PHARMACY
"Our personal touch makes the difference."
Pharmacist Ronda Hicks
Open Monday-Friday, 9:00am - 6:00pm,
Saturday, 10:00am - 3:00pm
8206 Victoria St., Metcalfe 821-1224

HART VISION
INTERNET CONSULTANT
Bobby Jack Hart
• Reach 40 million users • On-line ordering
• Home page with full colour graphics
• Up to 200-word classified ad for 3 months
RR1 Morrisburg ON K0C 1X0 Tel 613-543-4505
If busy, call 613-543-3313 Fax 613-543-4595 E-mail hrtvsion@glen-net.ca

Krown Rust Control System
Johansen Truck & Auto Centre Ltd.
Motor Vehicle Inspection Station - Radiator and gas tank repair
Hwy. 31, South of Winchester
Telephone 774-2806
Prop.: Dave Johansen

PIVOTECH
Residential/Commercial Overhead Doors & Openers
Automatic/Handicap Door Devices
Folding/Accordion Partition Walls
Bus.Tel.# (613)774-1361
Fax# (613)774-0689
1700 Cayer Road Winchester Ontario K0C 2K0

DON POWELL FUELS LTD.
P.O. Box 219, 15 Tophmar Dr.,
Kemptville, Ontario
K0G 1J0
• Heating Oil
• Budget Plan
• Automatic Delivery
• Furnace & Water Heater Leasing
• Diesel
• Diesel Keylock
• Gasoline
• Lubricants
"Quality and Service Since 1951"
258-3343 Fax: 258-5484 Toll Free 1-800-267-1653

Classifieds

Professional & Business Directory

W.J. JOHNSTON SURVEYING LTD.
Ontario Land Surveyor
W. J. Johnston, O.L.S.
Resident Surveyor
2250 Hwy. 31 (at Rideau Auctions)
P.O. Box 394
WINCHESTER, ONTARIO
Tel. 774-2414 Fax 774-2356
1-800-268-6915
38tfc

Notice

NOTICE TO CREDITORS AND OTHERS
In the Estate of Hubert St. Pierre, late of the Village of Winchester, in the Province of Ontario, deceased.
All claims against the Estate of Hubert St.Pierre, late of the Village of Winchester, in the Province of Ontario, who died on or about the 27th day of June, 1990, must be filed with the undersigned personal representative on or before the 1st day of September, 1997; thereafter, the undersigned will distribute the assets of the Estate having regard only to the claims then filed.
DATED this 17th day of July, 1997.
DEBORAH ST. PIERRE
1908 Elmridge Drive
Gloucester, ON K1T 6R7
by her solicitors,
GOSS, McCORRISTON, STEL
Barristers & Solicitors
203 - 2430 Bank Street
Ottawa, ON K1V 0T7
Douglas D.G. Stel
613-738-0023
17-19c

LEGION NEWSLETTER
The next issue available at the Legion on Aug 7. None are being mailed.
19c

Services

ALCOHOLICS ANONYMOUS
If you want to drink that's your business. If you want to stop, that's ours. Call AA, 535-2418, 774- 3337 or 543-3484. For families of alcoholics (ALANON), 774-3337 or 543-3484.
28tfc

VICTOR BROOKS & SON INC.
Tree services. Take downs, trimming, planting, stump removal, bucket truck, chipper rental. Free estimates. 535-2322.
45tfc

CAR CLEANING
For professional results let the pros at Akcent Motor Sales maintain your vehicle's appearance. Basic car wash to bumper to bumper. Reasonable rates. 774-0718.
40tfc

REFLEXOLOGY TREATMENTS AND RELAXATION MASSAGES
Relieves tension, stress and sore muscles. Gift certificates available for birthdays, anniversaries, showers or just because you care. Reasonable rates. Questions about Reflexology? Call Tricia Hyndman, Cert. Reflexologist at 774- 1323.
16stf

SECRETARIAL SERVICES
A new enthuastic company ready and willing to take on all of your full and part-time word processing requirements. Resumes, manuals, buisness cards, menus or overload of everyday office needs. Big or small, we do it all! J.R. Business Services, 448-3189.
17-20

TREES AND HIGH WINDS CAUSE INCONVENIENCE
Prevent power outages and unnecessary insurance claims. **Live Line Clearing. Free Estimates. Fully Insured.** Clear View Tree Services 989-5235.
17tfc

DUNDAS COUNTY HOSPICE
Offers services for the terminally ill and their families. Our trained volunteers provide respite and emotional support, free of charge. For further information, call 535-2215, fax 535-1104
18tfc

DRIVER AVAILABLE
Driver willing to drive you and your car anywhere that is required. 30 years experience. Call 989- 2147 or 613-290-3995.
18-21c

WILLYBURG WEED WHACKER LAWN SERVICES
Landscaping, levelling of topsoil, stonedust, gravel, etc. Weed spraying, fertilizing and snow removal. Full season packages available. Phone Todd Findlay, 535-2836.
18-23

SKATE SHARPENING
Rob "Razor" Raistrick, 12141 Holmes Road (west of Geggie's Hardware), Winchester, 774-3006.
19-22

Lost

LOST — Vicinity of Main Street, near Royal Bank, Winchester. Ladies bi-focal glasses in navy blue corduroy case. 774-3028.
19

Wanted

WANTED — Every Wednesday, healthy, Holstein bull calves. Top price for good young calves between 95-110 lbs. Deliver to Delft Blue Veal farm, Lightning St., Williamsburg between 12 noon- 4 pm. For prices of the week phone Walt at 543- 2796 Monday nights after 8 pm.
40tfc

WANTED — Attention Farmers: Wanted - cull cows, bulls, calves, stockers. Good orders from Quebec and States. Year round buying. Licenced livestock dealer. Richard 613-258-4665; Tim 613- 269-3248, Cell 613-797-8089.
9tfc

WANTED — Canoe paddles, adult and child's life jackets. 774-1323.
18stf

Wanted

OXFORD MEAT PACKERS
We buy hamburg cows, slaughter heifers and steers, also complete herds of dairy and beef cattle. Cash paid. Ken 258-2572, 780-3572 or cell 797-8087.
15tfc

WANTED — Looking for sound, well broke pony for young children. Please call Carol at 989-2499.
18-19

TALENT WANTED - For talent show at Chesterville Fair, Aug. 24. Adult prizes, $100, youth prizes, $50, dance, vocal, instrumental, drama, variety. Call Jo, 448-2580.
19c

Help Wanted

HELP WANTED — Employment Opportunity. Tired of looking for a job? Become self-employed, join the WATKINS team. Earn from 28% up. Full or part-time, housewives, students or retired persons. Call Norma 1-800-615-5018.
16-19

HELP WANTED — Large North American Financial Services Company is looking for unique individuals with leadership ability. We are one of the fastest growing companies in the fastest growing industry in the world. Training provided. No experience necessary. Opportunity for advancement and excellent income potential. Only those with integrity and a good work ethic need apply. Information seminar, Thurs., Aug. 7, 8 pm at The Country Kitchen Restaurant, Winchester. For more information, call 1-888-564-6737.
17-19

HELP WANTED — Lakeshore Custom Harvest has an opening for an experienced combine operator for fall harvest. Call Eric at 652-1473.
19c

HELP WANTED — Village Hair Works requires experienced hair stylist full or part-time, flexible hours. Contact Wayne at 821-0917 or 821- 1071.
19-20c

HELP WANTED — Experienced cook, needed immediately. Apply in person or bring resume, Mary's Restaurant, 774-3733.
19tfc

HELP WANTED — We are accepting applications for A-Z licenced drivers. Overnight trips and manual labour (loading of cars) involved. Towtal Cartage, 613-989-1430.
19-22c

Work Wanted

WORK WANTED — Sullivan Bros. Const. since 1950. Weeping bed installation; building movers; basements; hy-hoe excavator; dozers; trucking; loaders; fill; top soil; crushed stone. Rob 448- 3410, Jim 448-2332.
45tfc

WORK WANTED — Carpentry, painting and wallpapering. Call Don Barkley, Inkerman, 989- 5460.
26tfc

WORK WANTED — Carpenter with over 13 years experience available for all your carpentry needs. Additions, renovations, decks, siding, roofing, windows, doors, drywall and more. Call Andrew Lamoureux, 774-5294.
7tfc

WORK WANTED — George's Moving, fair prices - dependable services, Ottawa and surrounding area homes, offices and apartments. George Byles, 821- 4191
40tfc

WORK WANTED — Woman looking for work. Housecleaning, yard work, running errands, just all around helping hand. Reasonable rates. Ask for Linda. 774-3725.
37tfc

WORK WANTED — Masonry, repointing, brick and stone houses. Chimney/foundation work, pargeting, carpentry work, roofing, siding, and painting. Gary Kirkwood 774-6921.
19-22

WORK WANTED — Bookkeeping/Accounting. Your office part-time or my home. Over 40 Years experience. Save yourself the hassel. Call Ann 821-2588.
17-19

WORK WANTED — Purchase standing timber by lump sum or by cord. Call Dave Como 258-3987.
18-21

WORK WANTED — ATTENTION: Smaller but busy companies! Accounting clerk will keep your general ledgers, bookkeeping, typing and collections up to date. Part-time, my home office. Call 821-1015. Confidentiality assured.
18-21

WORK WANTED — Good worker, licenced carpenter available for your carpentry needs. New or renovations, references available. Have farm experience, can do relief milking. Denis, 445-4121.
19

For Rent

FOR RENT — Commercial space in Greely, suitable for lawyer, doctor, dentist office or hairdresser. Call 821-1488 before 6 pm, 821-1497 after 6 pm.
13tfc

Accommodation

PARK PLACE
2-bedroom apartments, all with washer and dryer, fridge and stove, one is completely furnished. 774-3832.
51tfc

FOR RENT — Large 2-bedroom apartment with balcony, stove and fridge, laundry facilities, parking. Quiet, senior-oriented building. $585 plus utilities. Victoria Apartments, Winchester, 774-2184.
28tfc

FOR RENT — 1-bedroom apartment in Winchester. $440 per month, heat included. Available Sept. 1. 774-5323.
19tfc

Accommodation

FOR RENT — Available June 1, spacious 2- bedroom apartment, Victoria Street, Winchester. Fridge, stove, laundry facilities and parking. $550 plus utilities. 1-613-826-2565
1tfc

FOR RENT — 2-bedroom apartment, 43 Moffat Street, Morewood. Large yard, laundry facilities, parking. Available immediately, $470 per month plus utilities. Phone 771-6433 or 448-1224.
2tfc

FOR RENT — 1 and 2-bedroom apartment, fridge, stove and laundry facilities. Yorkview Apartments. Phone 774-2374.
15tfc

FOR RENT — Maison a Louer Cooperative Habitation Lafontaine. Communaute francophone, lieu securitaire, acces aux autobus, pres des centres d'achat, entouree d'ecoles, pres de l'autoroute 31, coin bank et Albion, 2,3,4, chambres par unites, $705, $770, $835. Pour information 737-5353.
5-25

FOR RENT — 2-bedroom apartment available immediately, $470 per month plus utilities, includes fridge and stove. 1-bedroom apartment, available Aug. 1, $400 per month plus utilities. Parking available. Call Taso 774-3733 or evenings 258-3450.
16tfc

FOR RENT — 3-bedroom upstairs apartment in centre of Chesterville, private entrance. 74 Albert Street. Available Sept. 1, $450 per month. 448-1809.
16-19

FOR RENT — 2-bedroom apartment in Winchester, $450 per month includes heat. Call Jack 774-3990 daytime.
19tfc

FOR RENT — Metcalfe, shared accomodation, 3 bedroom house, available immediately. $330 per month plus half utilities. Phone 821-7856.
16-19

FOR RENT — Apartments - $375 and up, hydro included. Secure building, laundry room. Available immediately. Phone 535-2881 or 535-1246.
18-22

FOR RENT — 3-bedroom brick house in Vernon. Central air, dishwasher, freezer, fridge and stove included. September occupancy. Call 774-2191.
19-20

FOR RENT — 2-bedroom apartment secure building in Williamsburg, close to all amenities. Available Sept. 1. Call 613-652-2319 evenings or 613-652- 4802 days.
19tfc

FOR RENT — 1-bedroom house, 498 Ottawa St., Winchester. Natural gas, $500 per month, plus utilities. available immediatly. Call Scott 841- 5526
19-20

FOR RENT — Large 2-bedroom apartment, Church St., Winchester, $400 plus utilities. Available immediately. Phone after 5 pm, 448-2794.
19-22

FOR RENT — House, 2 large bedrooms, 1 1/2 baths, wood-pellet stove. Newly renovated. Located in Winchester near the park. $650 per month plus utilities. Available Sept. 1. 774-1006.
19

FOR RENT — 3-bedroom townhouse in Winchester, available immediately. $520.72 per month. 774- 2608.
19-20

FOR RENT — 3-bedroom country home on 25 acres between Kemptville and Winchester. 1/2 hour from Ottawa's Airport Parkway. Preferred non-smokers, references required. Available after Aug. 27. $650 per month plus utilities. 989-3475 after 6 pm.
19-20

FOR RENT — Morrisburg, 2-bedroom mobile home, 4 appliances plus a/c. Excellent location. $450 per month plus utilites. 543-2099.
19

For Sale

FOR SALE — Riding Roper lawnmower, 11 hp, 38" cutting deck. In good condition. Asking $725. 543- 3421.
19

For Sale

FOR SALE — The BEST has been made BETTER!! Get on the right track. Protect your valuable vehicles and machinery with Pathfinder Lubricants. Call Garnet at 821-3158.
1stf

FOR SALE — Wood pellets, antifreeze, softener salt, cleaned oats, flour, sugar, sandblasting sand, methyl hydrate. Phone R.S. Allison and Sons Ltd. 774-3323.
32tfc

STELLAR TECHNOLOGIES
Your local provider of Satellite Equipment, programming and service. Call toll-free 1-800-277- 6680 or your local dealer Adam Bronwicki, at 1-613-936-6681.
16-19c

JASPER'S FINE DESSERTS — Assorted cakes and ice cream cakes. New location, 29 Main Street North, Chesterville. 448-2598.
16tfc

FOR SALE — Beef, cut and wrapped. Phone 989- 2781 or 989-1390.
17-20

FOR SALE — Dry firewood. Phone 989-3146.
19

FOR SALE — Treed lot 240'x260' on Thompson Road, south of Morewood. Asking $19,900 or negotiable. 821-1422.
19-24c

FOR SALE — Nordic Track Achiever, ski machine, good condition. $350. Call 989-6022.
19-20

FOR SALE — 50% off books and jewellery; 20% off remaining stock. Antiques, collectibles, nostalgia. Summer madness sale: Aug. 8-17. Craigy Muir Curiosities, 10 Water St., Spencerville, 1- 5:30 pm seven days a week. 658-5245.
19

FOR SALE — 8 hp rotary tiller; 5 hp push lawn mower; 2 piston pumps; cistern pump; oil lamps. Phone 989-2260.
19

FOR SALE — Used top quality 500 baby outfits, size 0-4 years, $2 each. Cribs, baby accessories, basinets, change tables, blankets. Phone anytime, 613-535-1133.
19

FOR SALE — Electrohome 36 dehumidifer. Almost new. Phone 774-3909.
19

FOR SALE — New Pentium 166 MMX, $245. Pentium Motherboard, $120. Carr's Computers, 774-2640.
19c

FOR SALE — 1983 Chev stationwagon, $1,200; rototiller, $250; lawnmower, $80; stroller, $30; playpen, $15; Armoire dresser, $20. 774-5849.
19

FOR SALE — Sweet corn, beans, tomatos, cucumbers, potatoes. Fresh daily at Dentz Orchards and Berry Farm. 4766 Brinston Road. Open daily, 8 am-6 pm. Closed Sunday. 613-652-2397.
19-21c

Automotive

FOR SALE — 1992 Volkswagen Jetta, sunroof, am/fm cassette, tilt, 4 new tires, 98,000 km, $8,200 or best offer, certified. Call Emily or Derrick at 774-0099.
19c

FOR SALE — 1987 Ford Ranger XLT, teal green, automatic, sunroof, new box liner, 6 cyl., ext. cab. $2,500 or best offer. Phone 448-2496 before 9 pm.
19

Water Softener and Rust Filter In One Unit
REPAIRS TO ALL MAKES
TRADE-INS WELCOME
Guaranteed refiners starting at $500
GUY BOURDEAU
774-6110

REDUCED RENT
The LINTON
.....A quiet place to live.....
The Linton Apartments
532 Clarence Street, Winchester
2-bedroom apartments starting at $475 per month
Special offer to senior citizens • Call for more details
774-1535

Classified Advertising Rates

All Classified Advertising Payable In Advance

20 cents per word, $4.00 minimum

Classifieds will be accepted by telephone, but must be paid by 10am Tuesday, for publication on Wednesday.

Tel. 774-2524

Classified Deadline: 10am Tuesday, for publication Wednesday

VISA

Classifieds

Automotive

CREDIT PROBLEMS - NEED A CAR?
Call us - no credit application refused. Small down payment and ability to pay. Lease to own. Akcent Motor Sales, Winchester, 774-0718.
9tfc

VEHICLE FOR SALE, new or used and no established credit? On a pension, limited income, bankrupt or starting a new business? Yes, we can help. No banks or finance companies. Established over 12 years ago, we are the professionals. Caro-line Autos, 613-448-2488.
42tfc

FOR SALE — 1993 Mercury Topas; 1991 Dodge Shadow; 1986 Toyota Turcell; 1991 GMC Sonoma; 1987 Dodge Caravan, 448-2644.
19c

FOR SALE — 1985 Buick Regal Limited, 6 cylinder, tilt, cruise, pw. Good condition. $1,500 as is. Ask for Patti at 774-0161.
19stf

Farm

FOR SALE — Straw, dense barley, $2.50 per bale. F. Casselman 448-2476.
11tfc

FOR SALE — 4x4 round bales of hay. $25 each. Call 613-657-4598.
17-19

FOR SALE — Allis Chalmers 90 pull-type combine, PTO, 7' cut straw chopper, scower clean, $1,750. 989-4507.
19-20

FOR SALE — 540 Cockshutt with loader; 1/2 ton electric hoist; Bush Hog 540 for parts; # 22 for parts; 86 Buick for parts; 87 Lincoln with safety; boat and motor. Truck camper for sale or rent. 989-2147 or 613-290-3995.
18-19c

FOR SALE — Hay, mixed Alfalfa/Timothy. Very good hay, no rain, also straw. Call 987-5552.
19tfc

FOR SALE — Hay, Alfalfa/Timothy. Very good hay, no rain, also straw. Call 984-2978.
19tfc

FOR SALE — Harness racing equipment: halter and hobbles; oval leather seat for buggy; red trunk, 36x25; red tack box; blankets; bare back saddle with stirups, good condition, reasonable. 543-2284.
19-20

FOR SALE — Bulk tanks: 800 gal. De-Laval c/w auto wash; 1000 gal. Delaval c/w auto wash. 652- 4844.
19c

FOR SALE — #175 International self-propelled swather with Wisconsin engine; New Idea 200 bu. manure spreader. Both good working order. 774- 2469.
19

FOR SALE — Hay, 4x4 round bales, first and second cut, no rain. 774-2472.
19

FOR SALE — 2 Dion harvesters with 3 heads, $900; New Holland 9' haybine, $1,600. 774-3148.
19

Household

ELECTROLUX
August Specials: All vacuum cleaners, uprights, canisters, centrals with parts, shampooers, new or used. 4 months free of interest and payments. Bags, filters and repairs. Apply to Sam Cowan, 925-3586; Winchester at 774-3932 or Kemptville at 258-2497.
19tfc

ELECTROLUX SALES AND SERVICE
Free delivery, bags and repairs. We repair any vacuum cleaner. Depot 774-0161. Mitch Cassell, phone 543-2140.
7tfc

RBS USED FURNITURE AND APPLIANCES
4500 sq. ft. of furniture, appliances and unique items. South Gower Industrial Park. Monday to Saturday. 258-2613.
20tfc

WINDOWS — Quality vinyl windows, patio doors, steel doors, sealed unit replacements, expert installation. Call Peter Filion at Tri-County Windows, 774-3777.
50tfc

FOR SALE — French Provincial triple dresser, 5-drawer chest, cherry; captains bed, twin, 3 drawers, brown; square coffee table, oak, glass, cane. Evenings 989-2884.
11stf

FOR SALE — 2 double beds, box spring mattress, bed frame and headboards. Call 543-3911.
19-20

FOR SALE — Antique walnut, newly upholstered with pink/mauve rose floral, 5 piece set (love seat, rocking chair, arm chair, 2 side chairs). Also white frost-free fridge. Phone anytime, 613- 535-1133.
19

FOR SALE — Piano. Kawai full key electronic piano, with bench, sound and volume control. Excellent condition, $1,200 or best offer. Call Emily, 774-0099.
19c

FOR SALE — Admiral frost-free (almond) refrigerator in like new condition, with new compressor. Also, 30" Kelvinator range, self- cleaning oven, stainless steel cook top, almond side trim. Both units must be seen to be appreciate. John Witteveen TV Appliances Sales and Service, 448-2766, RR2, Chesterville (Dunbar).
19c

FOR SALE — Yes, we do repair all makes of microwave ovens, vacuum cleaners, electric shavers, televisions and VCR's. We carry a good selection of replacement oven and surface elements and other parts. Quality service at reasonable prices. John Witteveen TV Appliances Sales and Service, 448-2766, RR2, Chesterville (Dunbar).
19c

FOR SALE
10-ton wagon with gravity box, like new; **IH pull-type combine,** good working order.
Tel. 989-5430

Household

FOR SALE — Solid maple buffet, table, 5 pressback chairs, $1,500. Glass top coffee and end tables, $200. Phone 821-1329.
19-20

Pets, Livestock

WANTED — Livestock, old cows and crippled cattle. Fair price. Cash. 657-1114 or 657-4631. Archie Martelle Livestock.
11-37

LIVESTOCK WANTED — Any size, colour, make or age that will run or walk slow. Call Al, 258-5100.
17-20

FOR SALE — Beautiful bay mare, trained english, western and to hitch. Call 821-1499.
18-19

FOR SALE — Rideau Arcott ram lambs, sound straightbred rams out of twins and triplets. ROP tested. Phone 258-9470.
18-19

FOR SALE — Sheep: 25 ewes and 2 purebred rams. Call 535-2780.
19

FOR SALE — Cattle, purebred herefords. 3 cows, 3 heifers. Call Bart, 652-4844 days or 989-2022 evenings.
19c

Birth Notice

LEVERE — Grant, Wanda and Darren are pleased to announce the arrival of Justin Stewart, born on Monday, July 14, 1997 weighing 10 lbs 1 1/2 oz. Proud grandparents are Jean and Stewart Blair, Mary Levere, and the late Robert Levere. Delighted great-grandparents are Christena Robertson, Cecil Levere and the late Yvette Levere. Many thanks to our parents and Pat and Rob Lacelle for all their love and support and the special care given to Darren.
19

QUENNEVILLE — Mario and Sherry (Jordan) are pleased to announce the birth of their daughter, Shanel May, on Saturday, July 19, 1997, weighing 7 lbs. 15 oz.
19

Card of Thanks

CARD OF THANKS — Thank-you to all who attended the Open House/Retirement party at MacDonald Feed Mill, to all who spoke, brought cards or gifts, to Sandy Palmer and her staff for the delicious lunch, also To Dianne Fetterly for the write-up and pictures. But most of all thank-you to a great staff and to all MacDonald Feed customers for their support over the years. It has been great knowing you all and I will have great memories.
— Thanks again, Bill MacDonald
19

CARD OF THANKS — Many thanks to all of our family and friends. For all your kindness and thoughtfulness, for cards, gifts and flowers on my birthday.
— God bless you all, Eileen Armstrong
19

CARD OF THANKS — Thank-you to all those wonderful friends for cards, gifts, flowers, food and visits while I was in hospital and since my return home. Special thanks to my family for their continuing support.
— Evelyn Urquhart
19

CARD OF THANKS — I would like to express a sincere thank you to Rev. Fred and Marian Milnes, my family and friends for their visits, prayers and phone calls while I was a patient in W.D.M.H. and Ottawa Civic Hospital and since my return home. A special thank you to the paramedics who attended the night of my accident.
— Sincerely, Madeline Cooke
19

CARD OF THANKS — I wish to thank everyone who sent cards, made phone calls and prayers while I was in hospital. Special thanks to the kind nurses in ICU and third floor, Dr. Burke and Dr. Schnurr for their wonderful care. Thanks also to Rev. Stephen Neil for his visits.
— God Bless, Bill Armstrong
19

CARD OF THANKS — The Kerry family would like to extend sincere thanks to relatives and friends for your calls, visits, cards, floral tributes and charitable donations after the loss of our mother, Gladys Holmes Kerry Gray. These acts of kindness will always be remembered.
— Ruth, Herald and Ogee, Emily, Ivan and Isabel, John and Marion Kerry, Mavis Graham and families.
19

In Memoriam

THOMPSON— In loving memory of a dear husband and father, Richard , who passed away August 8, 1993.
May the winds of love blow softly
And whisper so you hear.
We will always love and miss you
And wish you were still here.
— Sadly missed by Linda, Perry, Jeff and Darwin.
19

Coming Events

SUNDAY BRUNCH
At the Country Kitchen 9:30 am-2 pm, adults $6.95; children under 8, $2.95. Now available: No smoking dining room. 774-2417.
12tfc

Birth Announcement
Pyper - Harold, Marlene and big brother Christopher are pleased to announce the safe arrival of Alicia Sharon, 7 lbs., 15 ozs. on Friday, July 25, 1997. Special thanks to Dr. Nimrod and staff at the Ottawa General Hospital.

Coming Events

MEGA 3-PITCH TOURNAMENT
Annual mixed 3-pitch tournament held in Winchester in conjunction with Dairyfest celebrations, Aug. 7, 8 and 9. For information call 774-5010.
14-19c

ALADDIN AND HIS MAGIC LAMP
Dundas County Players present "Aladdin and His Magic Lamp", Winchester Public School, Fri., Aug. 8, 7:30 pm and Sun, Aug., 10, 6:30 pm. Tickets, $2 at the door.
18-19c

ROUND AND SQUARE DANCE
Tri-County Country dance, Sat., Aug. 9, Chesterville Legion, 8:30 pm-12:30 am. Musicians and everyone welcome.
19

MIXED PARTY
In honor of Maria Enright and Tim Keenan, Fri.,Aug. 15, 9 pm-1 am. Morewood Recreation Centre. Music by Shad's Disco.
19-20

WEDDING RECEPTION
Following the marriage of David Kerr and Joann Hartwick will be held Sat., Aug. 9 at Marionville Community Centre. Everyone welcome.
19

MUSIC LESSON REGISTRATION
Piano, all theroies, special classes. Popular or classical. All ages and levels in Winchester and Chesterville. Limited space on Grand Piano. Scholarship performance and Festival opportunities available. Call the Village Music Academy, 448- 3960.
19-20c

MUSIC FOR YOUNG CHILDREN
Register for September classes in Winchester and Chesterville, ages 4 and up. Small groups, parents included, limited space available. Call Alicia at the Village Music Academy, 448-3960.
19-20c

FEDERAL MINISTER OF AGRICULTURE VISITS DUNDAS COUNTY
Lyle VanClief, Federal Minister of Agriculture, will be in Dundas County on Monday, August 11, 1997, to speak with any interested persons. Meet the Minister at Hardy Seeds Ltd., 11760 Guy Road, Inkerman, from 6:30-9 pm. Rain or shine. Everyone welcome. Please bring your own lawn chair.
19c

OPEN AIR GOSPEL CONCERT
Sat. afternoon, Aug. 9 from 2-4:30 pm, at the Winchester Public School Soccer Field. Featuring "The Lapointe's" from Fredericton, NB. as well as a few local singers. (Bring a lawn chair). The Lapointe's will also be singing at Winchester Wesleyan Church on Sun., Aug. 10, at 10:30 am.
19c

MIXED PARTY
In honor of Richard Downey and Cindy Cross at Greely Community Centre, Fri., Aug. 15, 9 pm-1 am.
19-20

MONSTER BINGO
Sponsored by Winchester Hawks, $5,500 prize money. Sun., Aug 24 at Winchester Arena. 12 noon start, doors open at 10 am. Advance sale $35, $40 at door. Tickets available at Country Boy 774-3341 or contact Peter Guy 774-3399.
17-20c

Coming Events

MOREWOOD PRESBYTERIAN CEMETERY MEMORIAL SERVICE
At Morewood Presbyterian Church, Morewood. Sun., Aug. 17, 11 am.
19-20c

MOUNTAIN TOWNSHIP AGRICULTURAL SOCIETY
Presents Ambush and Gail Gavan, Sat., Aug. 16, 9 pm-1 am., at the Mountain Township Agricultural Hall, South Mountain. $8 per person. Age of Majority. For tickets, call Kevin Scott, 989-2979.
17-20c

TALENT HEAD HUNTERS
Dairyfest '97 is looking for local talent to perform at "Dairyfest Showcase 97". $ Prizes $. Contact Matt Krisjanis at 774-2006 to confirm your booking.
17-19c

HADDO JAMBOREE
9 Country and Western bands, Sat., Aug 9 from 12 noon-10 pm. For information contact Terry Riddell, 652-4782.
18-19

Yard Sale

YARD SALE
Sat., Aug. 16, 8 am-4 pm, #10750 County Road 3 (1/4 mile east of South Mountain).
19-20

BIG MOVING SALE
Fri., Aug. 8, 3-8 pm. and Sat., Aug. 9, 9 am-3 pm. Furniture, new fridge and stove, freezer, TV, clothes and lots more. Highway 43 west, 11874.
19

LARGE MOVING SALE
Sat., Aug. 9 and Sun., Aug. 10, in Williamsburg, west of Highway 31.
19

Irven - Burd/Byrd Reunion
Pot-luck dinner
Sunday, Aug. 17
12:30 pm
Chesterville Legion Hall

UNITED COUNTIES OF STORMONT, DUNDAS & GLENGARRY WASTE MANAGEMENT MASTER PLAN STUDY
The Steering Committee will be holding a General Business Meeting on **Thursday, August 14, 1997 at 7:30 pm** in the Non-Jury Courtroom at the County Building, 20 Pitt Street in Cornwall.
This is an open meeting and members of the public are welcomed to attend.

RoseHaven Catering Co.

We cater to all occasions
Janet Spruit 774-1148
Fax 774-1840

McIntosh Party Tent Rentals

Williamsburg, Ontario K0C 2H0
Scot McIntosh
613-535-2930

Happy 40th Anniversary

Casey & Gail van Gessel
August 10th
Congratulations Mom & Dad
Love: Derek, Debbie (Shane), Karen (Guy), Vicky (Mark)

Mountain Township Agricultural Hall
South Mountain
HALL RENTALS
for all occasions
Call Jim Scott
Evenings or Weekends
989-2979

Wagner
Backhoe and Insulation Service
- Licensed septic bed installer
- Remover of non-toxic fuel spills, gas, diesel, etc.
- Trucking
- Insulation for commercial and residential

Tel. 774-3848 or 774-1760

J. Devereaux & Son Ltd.
Pumping Service
Pumping of Septic and Holding Tanks
A household of 3-4 should pump out tank every 1 to 2 years.
We unload all sewage at Greens Creek Treatment Plant, Beacon Hill, Ottawa, Ontario
P.O. Box 7, Metcalfe 821-2348
In business since 1963
Joe Devereaux, Proprietor

Armstrong Burner Service
Call Bryant to the rescue!
Bryant Air Conditioners & Bryant Furnaces
GAS • OIL • CENTRA GAS DEALER
SERVING DUNDAS 20 YEARS
Centra Gas
CALL
24 HR. SERVICE 774-3522 WINCHESTER
FREE ESTIMATES • ASK FOR DWAINE

OPEN AIR GOSPEL CONCERT
featuring
the LaPointe's
(Fredericton, NB)
and a few local singers
Saturday, August 9
2:00 - 4:30 pm
Winchester Public School Soccer Field
(Bring a lawn chair)
(You are also invited to hear The LaPointe's at Winchester Wesleyan Church on Sunday, Aug. 10 at 10:30 am)

Church Directory



DISCOVERY BIBLE FELLOWSHIP
Your teenagers are our priority.
Meeting at the Winchester Public School
Sunday, August 10
10:00 am - Worship Service at the Morrisburg Beach
For more information 774-0721 or Box 264, Winchester, Ont., K0C 2K0
774-0721
Pastor Andre Lauzon
Friendly, Caring, Accepting
19c

Winchester
WESLEYAN CHURCH
1897 - Keeping the Dream Alive - 1997
Pastor: Rev. Thurland Brown
Box 121, Winchester, Ont., K0C 2K0
Office 774-3137
Saturday, August 9
2-4:30 pm - Open Air Gospel Concert at Winchester Public School
Sunday, August 10
10:30 am - Special Musical guests, "The Lapointes" from Fredericton, NB
7:00 pm - Sunday Night Alive
19c

PARKWAY ROAD PENTECOSTAL CHURCH
10 minutes north of Winchester, corner of Highway 31 and Parkway Road, Greely
Sunday
9:45 am - Sunday School
10:45 am - Sunday Service
6:30 pm - Pre-Service Worship
7:00 pm - Evening Service
EVERYONE WELCOME
Church Office: 821-1056
PASTOR: Wayne D. Fulton
23tfc

EBENEZER REFORMED CHURCH
Affiliated with the United Reformed Churches in North America
Sunday, August 10
11:00 am - First Baptist Church, Court House Square, Brockville, Rev. John Roke
2:30 pm - Hulbert United Church, Rev. John Roke
19c

ST. MARY'S CATHOLIC CHURCH
Chesterville
448-3262
5:30 pm - Saturday
9:00 am & 11 am - Sunday
18tfc

ST. PAUL'S PRESBYTERIAN CHURCH
Winchester
Knox Presbyterian Church
Mountain
Rev. Heather L. Jones, B.A., B.Ed., M.Div.
Tel.: H.-774-0316
A warm welcome awaits everyone
Sunday, August 10
Knox Presbyterian Church
Mountain and
St. Paul's Presbyterian Church
Winchester
No services this week. Please worship at a neighboring church.
19c

CHRISTIAN REFORMED CHURCH
Williamsburg, Ont.
Pastor
George Rowaan
448-2351
Sunday, August 10
9:30 am - Morning Service
7:30 pm - Evening Service
19c

WINCHESTER UNITED PASTORAL CHARGE
Minister: Rev. Carol Poley-Delisle, B.A., B.Th., M.Div., B.C.L., L.L.B.
Office: 774-2512
Manse: 774-1546
Sunday
WINCHESTER UNITED CHURCH
11:00 am - Worship Service - No Sunday School
WINCHESTER SPRINGS UNITED CHURCH
9:30 am - Worship Service - No Sunday School
18tfc

HARMONY COMMUNITY CHURCH
Evangelical Missionary Church
Hwy. 31 & Ormond Rd.
774-5170
Pastors: Rev. Daniel Laronde and Rev. Bruce North
Sunday, August 10
10:30 am - Worship Service
Super Church for ages 1-12
Wednesday
7:30 pm - Bible Study
Difference Makers together!
19c

THE ANGLICAN PARISH OF WINCHESTER, CHESTERVILLE, CRYSLER AND SOUTH MOUNTAIN
Sunday, August 10
No service in Winchester
9:30 am - Chesterville
11:15 am - South Mountain
Rev. Robert Assaly: 774-2236
19c

Classifieds

CLASSIFIED MARKETPLACE

"Advertise Across Ontario or Across the Country"

COMING EVENTS

LORETTA LYNN, PRAIRIE OYSTER, GEORGE FOX, Hank Williams III, Blue Rodeo. Camping. Aug. 14th, 15th, 16th, 17th. Havelock Country Jamboree. Havelock 1-800-539-3353. Tickets.

AUCTIONS

ODESSA ANTIQUE show/sale, August 10 7am-4pm $5. Early admission August 9 2pm $20 includes re-entry Sunday, 10 miles west of Kingston 613-283-5270, 200 dealers. Odessa Fairgrounds

BUSINESS OPPS.

GOVERNMENT FUNDS. Government assistance programs information available. For your new or existing business. Take advantage of the government grants and loans. Call 1-800-915-3615.

FORTUNES MADE AS INFORMATION BROKER. Canada's fastest growing franchise. No inventory. No staff. Low overhead. Computer generates income 24 hours per day. 1-888-889-1010.

I NEED Help. Overwhelmed, will help get started! Unlimited earning potential part-time. Fantastic support! No selling, not MLM. 2 min. message 1-800-322-6169, Ext. 9035.

BECOME A PROFESSIONAL IN INTERIOR DESIGN & DRAPERIES: Start your own business, fitting draperies/blinds. Complete training in design, installation, sales. Do what you enjoy and make money at it! Small investment. Toll Free 24 Hour pre-recorded message 1-888-764-4636 Ref. 5051. Limited Opportunity in your area.

CAREER TRAINING

LEARN AUCTIONEERING. Classes held Aug. 16-22 and Nov. 15-21/97. For information contact: Southwestern Ontario School of Auctioneering, R.R. #5, Woodstock, Ontario N4S 7V9 (519)537-2115.

EMPLOYMENT OPPS.

TEACH YOUR WAY AROUND THE WORLD.The Canadian Institute of English offers a one week intensive and dynamic Certification programme in Teaching English as a Second Language methods. The course reflects the latest research in NEUROSCIENCE and Brain Based Learning techniques. It is also part one of your M.Ed. Most students say they learn more in a week than years of traditional education. Over 2500 successful graduates are now abroad. 3000 overseas jobs monthly in our Bulletin. Next courses in Toronto AUGUST 18th and 25th Downtown. Phone 416-483-1362 for info pack Mon and Thurs. Preferred.

PROCESS SERVERS: Franchise opportunity. Ground floor entry to Canada's fastest growing Process Service Network. No initial franchise fees; exclusive territories; continuous operational and national advertising support, complete training. Contact: Lormit Management Systems Inc. 1-800-459-7468.

FOR SALE

SAWMILL $4895 SAW LOGS INTO BOARDS, planks, beams. Large capacity. Best sawmill value anywhere. Free information 1-800-566-6899. Norwood Sawmills, R.R 2, Kilworthy, Ontario P0E 1G0.

HELP WANTED

EARN EXTRA MONEY selling C & M Gifts' Unique Line of toys and gifts. Call 519-258-7905, fax 519-258-0707 to receive free catalogues and information about this wonderful opportunity.

NOW HIRING! Representatives for profitable printed products. Earn easy income! No Sales/Inventory. Limited positions - ACT NOW! (S.A.S.E.) KHC - Printing, Dept. 49E, RR 2, Listowel, Ontario N4W 3G7.

EDITOR NEEDED by large weekly newspaper publisher. Several years experience in journalism, preferably community press, required. Good compensation, including profit sharing and benefits. Apply to Publishing Manager, Record News Communications Limited, P.O. Box 158, Smiths Falls, Ontario K7A 4T1. Fax 613-283-5545.

SALES HELP WANTED

$ATTENTION STUDENTS$ Make a lot of money selling chocolate bars. New products available. Nothing to pay in advance. Fast delivery 1-800-383-3589.

PAY TELEPHONE SERV.

MAKE DECISIONS WITH CONFIDENCE. Gifted psychics want to help you. 1-900-451-3555 ext. 3589. $3.99 per minute. Must be 18 years. Procall Co. 602-954-7420.

STEEL BUILDINGS

STEEL BUILDINGS FOR SALE... Ends included. 25 x 40 was $5,624, now $4,988. 32 x 44 was $6,835, now $6,524. 40 x 60 was$9,988, now $9,644. Many others. Pioneer 1-800-668-5422.

DURA BUILDING SYSTEMS - Great prices on quality, Canadian-made, pre-engineered steel buildings. We specialize in agricultural, commercial, industrial and recreational buildings. Call for details 1-800-663-7438.

• It's Affordable • It's Fast • It's Easy • One Bill Does It All

• Northern Ontario $76 • Eastern Ontario $138

• Western Ontario $130 • Central Ontario $134 • All Ontario $390

• National Packages Available • Call this paper for details!

Be wise... advertise

HVAC SALES PERSON

Arthur Thom Electric Limited has a full time position available for HVAC Sales Person with previous experience in residential and small commercial sales.

Arthur Thom Electric Limited is an established contractor in Williamsburg for over 48 years with a Lennox dealership. Arthur Thom Electric sells and services natural gas, oil and propane furnaces, heat pumps and air conditioners, along with a complete sheet metal shop and duct cleaning service.

All applications must be addressed to:

Arthur Thom Electric Ltd.
Hwy. 31, WILLIAMSBURG, Ontario K0C 2H0
NO PHONE CALLS PLEASE

We thank all applicants for responding; however, only those candidates considered will be contacted.

Electrical Supervisor/Manager

An established Electrical Contracting firm serving the Dundas and surrounding area for over 48 years is looking for an Electrical Supervisor/Manager.

Applicants must be a licensed electrician in the Province of Ontario with a minimum of ten year's experience with commercial and industrial controls, equipment and capable of service and trouble shooting. The position will include service, installation, sales, estimating and supervision of employees. This is a full time career opportunity, placing you in charge of the daily operations of the Electrical Division.

Salary to be based on experience with regular company benefits.

Please send resumes to:

Arthur Thom Electric Ltd.
Hwy. 31, WILLIAMSBURG, Ontario K0C 2H0
NO PHONE CALLS PLEASE

We thank all applicants for responding; however, only those candidates considered will be contacted.

Auction Sale

ANTIQUE AUCTION SALE
ANTIQUES, DISPLAY CABINETS
THE JENNY WILLIAMS GIFT SHOP
14 Main Street South
Alexandria, Ontario
SATURDAY, AUGUST 9
commencing at 11 am

Antique corner cupboard; stepback flat-to-wall cupboard; 2-tiered server with drawers, top and bottom; dough box on legs; bucket benches; 4 pressback chairs with lion face; flaming birch dropleaf table; small pine dropleaf table with drawer; small wardrobe; 6'3" x 4'1/2" fireplace surround with slate base; approximately 25' architectual shelf with dental work; 5 great antique display cases, one 18' display case; two 10' display cases, 1 with 3 window panels on top; one 5'10" display case; one table top display case; 5'2 1/4" high Christies Biscuits display case with 4 bins; 2 bookcases; wool winder; Christmas trees including 10' tree; two Trisha Romance prints; milk bottles.

Note: There are very few small items so be on time

TERMS: CASH OR ACCEPTABLE CHEQUE
AUCTIONEER
FLORA GRANT DUMOUCHEL
AUCTION SERVICE
Ingleside, Ontario
537-2925

19c

EVENING AUCTION SALE
HOUSEHOLD ITEMS, ANTIQUES AND FARM TRACTOR
2905 - 9th Line Road. Travel 2 km east of Metcalfe on Regional Road 6, turn right, and travel 1.3 km south. Watch for signs.
FRIDAY, AUGUST 8
commencing at 6 pm

Having sold our farm we offer for sale, by public auction:

Rosewood buffet; antique secretary; 2 tea wagons; solid maple hutch; old pine table; cabinet with glass doors; 2 upholstered arm chairs with matching settee; 2 needlepoint chairs; small needlepoint stool; 4 maple chairs; antique chesterfield with 2 chairs; old pine jam cupboard; 4 piece bedroom set with double bed; dresser with mirror; 4 piece white bedroom set; chest of drawers; 5000 BTU window air conditioner; fridge; stove; washer; dryer; 25 cubic foot freezer; solid maple students desk; child's wicker table, chairs, settee; piano stool with claw feet; oak occassional table with claw feet; 2 patterned carpets, 8x10 and 7x10; pictures; lamps; afghans; collection of 12 porcelain dolls; 12 collector plates; wall mirror; collection of pigs; silver plated tea service; assorted dishes including cups and saucers, serving dishes, candle holders, Royal Crown Derby pieces (Willow Tree pattern); crystal pieces; glassware; books; magazines; vacuum cleaner; picnic table; patio table; garden bench; lady's bike.

TRACTOR, TOOLS, MISCELLANEOUS: White 700 tractor with cab, 2800 hours with front end loader; George White 80" snowblower; IH 6' scraper blade, 3-pt hitch; 5' rotary cutter, 3-pt hitch; Troy Bilt 7 hp garden tiller; old harrow; 4'x8' utility trailer; electric fence posts, insulators, electric motors; logging chains; ropes; used page wire; cow bales; fence stretchers; lumber; tin; chicken cages; antique turnip cutter; old fuel tank; steel and wooden wheels; bench vice; Stihl chain saw with 26" blade; bench grinder; drill press; 14" radial arm saw; 10" table saw; band saw; work bench; nuts; bolts; nails; axes; crow bar; Winchester 22 rifle and Baikal 12 guage shot gun (FAC required to purchase guns).

TERMS: CASH OR CHEQUE WITH PROPER I.D.
PROPRIETOR
Daphnee and Derek Gee
AUCTIONEERS
Carson Hill
(613) 821-2946
Stewart James
(613) 445-3269

18-19c

Be wise... advertise

Auction Sale

AUCTION SALE
ANTIQUE FURNITURE, LAWN AND GARDEN EQUIPMENT, WOODWORKING TOOLS, HAND TOOLS, MISCELLANEOUS ITEMS.
at Methot residence, 110 Cardinal Crescent, Rockland, Ontario. From Hwy. #17 turn at Double D Ranch, Canaan Road, south approximately 2 1/2 miles to Bluejay Crescent, left one block to Cardinal Crescent. Watch for Auction signs.
SATURDAY, AUGUST 9
commencing at 10:30 am.

Feature Items: John Deere 950 tractor, turf tires, 72" mower, belly mount; 3-pt hitch wood splitter; 1988 Ford 150 4x4; 1965 Pontiac two door hard top Parisienne. Subject to additions or deletions.

Auctioneer Note: The Methots have lived in this home for 23 years and have decided to retire to an apartment. They have beautiful furniture and well maintained lawn and garden equipment.

TERMS: CASH, VISA, MASTERCARD
Refreshments Available
Owners and auctioneers not responsible for accidents.
Keenan and Kerr Auction Service
613-749-1287.

18-19c

EVENING AUCTION SALE
FARM, MACHINERY AND MISCELLANEOUS ARTICLES
Two miles southwest of Navan on the Milton Road, or 5 miles east and north of Carlsbad Springs. Watch for auction signs.
THURSDAY, AUGUST 14
commencing at 6:15 pm

Ford 3910 diesel tractor, like new condition, 828 hours; IH single auger snow blower; New Holland 488 haybine, 9' cut, immaculate condition; IH mower, 3-pt hitch; rake, 3-pt hitch; New Holland 268 baler; bale stooker; rubber tired wagon; IH seed drill with grass seed, 3-pt hitch, 13 run, top condition; IH plow, 3 furrow; Lillis-ton rolling cultivator, 4-row; Howard rotovator, 3-pt hitch, 6'; scraper blade, 3-pt hitch; Bogbaille fertilizer spreader, 3-pt hitch; post hole auger, 3-pt hitch; JD 34 manure spreader, good condition; older model JD manure spreader; 17' steel feeder wagon; Smale hoof trim rack; Farm King oat roller with heavy duty motor, like new; 21' grain auger; straw chopper with gas engine; 2 stock tanks; quantity of older hay; quantity of fence posts; 1981 Ford 1/2 ton truck, standard, selling as is; homemade camper trailer; other assorted items.

TERMS OF SALE: CASH OR CHEQUE WITH PROPER ID
Refreshments Available
Owner and auctioneers not responsible for accidents
PROPRIEROR
HALINA VANDELAGEMAAT
AUCTIONEERS
Stewart James
613-445-3269
Carson Hill
613-821-2946

19-20c

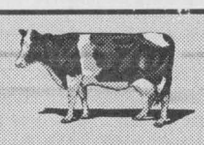

FOR SALE

Top quality purebred and grade Holstein heifers freshening for fall milk.
Reasonably priced

WANTED
Holstein open heifers of all ages

Jason Maloney
613-937-3338

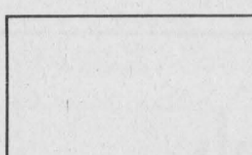

For your added convenience, Winchester Press will now accept Visa for payment of your telephone classified ads and subscriptions.

WINCHESTER PRESS
545 St. Lawrence Street, Winchester
774-2524

FB AUCTIONS

SATURDAY, AUGUST 9th
~ 11:30 a.m. ~
Hwy 43 & Avonmore Rd

Motor bike, Kawasaki GBZ 750, antique bedroom set - 4 pcs, axes, grinder tools, kitchen set, tools, unicorn, coffee, housewares, fireworks, camping stove, new loveseat & hide-a-bed, chair, stool, stove, fridge, pine cupboard, ice box, exercise bike, bench press, dishwasher, four-wheeler, Yamaha Sport, 1985 Dodge van, 5-pass, good condition, selection of figurine lamps, clock radio, walkmans, cordless phones, antique bottles, exterior TV antennas, clocks, socks, carpet cleaner, cow jugs, TV, patio lights, pictures, power bar, 2-Ton jack, too many items to mention.

Restaurant Equipment: 2 door cold meat table w/cutting board & compressor, 2'x2' pizza oven, stainless steel, stones included, 2'x6' ice cream cooler, sliding top doors, 5'x6'7" standup freezer w/2 glass doors, 4'x3' pizza oven, gas, new stones included, 2 truck caps

Cash Draw Every Auction
Cash or Cheque ~ Canteen on Premises
AUCTIONEER HAROLD BALL
346-0335



Area Representative
Kevin Fawcett
989-2401 (res.)
Cellular Phones
Mobile Radios
Paging
Sales and Service

1676 Bank St., Ottawa
733-8958 Fax 733-0933

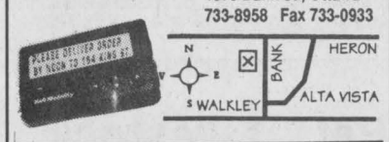

Bell *Mobility*
Approved Cellular Agent

SUMMER SPECIAL
DA-MAUR CARPET CLEANING

19 Years Experience
Superior In-Truck Mount Steam Cleaning
Will Professionally Clean Your Whole House
(Excluding Finished Basements)
With Our Own Water Supply
REG. $90 **NOW $80**
(includes L.R., D.R., 3 Bd.R. (T.A.'s), 1 set of stairs & upstairs hall)
ON PRESENTATION OF THIS AD

CALL AND BOOK NOW
822-7031 1-800-937-7137
Saturdays Available

Goss, McCorriston, Stel

BARRISTERS • SOLICITORS • NOTARIES

Civil Litigation • Family Law
Residential & Commercial Real Estate
Mortgages & Financing Arrangements
Business & Corporate Law • Wills & Estates

203-2430 Bank St. *(at Hunt Club)* **738-0023**
OTTAWA

OVER 30 YEARS EXPERIENCE

PATCHING & PAVING
DIV. OF
POWER ASPHALT CORP.
822-1825
PAVING COMPANY

TAKING CARE OF PEOPLE ONE DRIVEWAY AT A TIME

- LARGE SCREEN TV
- POOL TABLE
- DART BOARDS
- OUTDOOR PATIO



- GREAT FOOD
- SPECIAL EVENTS
- SATELLITE

Kay Tabs Sports Bar
474 Main Street East, Winchester • 774-1920
Get the big picture - Watch the game with us!

Auction Sale

Saturday, Aug. 9
at 10:00 am
RIDEAU AUCTIONS INC.
Corner of Hwys. 31 & 43, Winchester, Ont.

The undersigned auction company has been commissioned to sell the following by auction:

On behalf of a Canadian Chartered Bank: 1983 Ford Club Wagon XL fully equipped; ambulance vehicle; 1984 Dodge 250 window van; approximately 50 pull-type golf carts, shirts, gloves and golf shoes; boardroom table; wood desks; lamps; lateral filing cabinets; credenzas; 2 sofas; loveseat; 15 2-door wood lateral filing cabinets; coffee tables; bookcases; chairs.

On behalf of Trustee in Bankruptcies: Hobart meat grinder; Globe meat band saw; Toledo scale; meat tenderizer; 4 chest freezers; 12' cutting table; 4 stainless meat carts; 8 tray racks; 6' cutting table; triple sink; hooks and gaffs; 10 steel shelving units; 4 bookcases; waiting room chairs; office chairs; computer stands; reception counter; filing cabinets; end tables; miscellaneous desks; stacking chairs; cash register; mirrors; clothes rack; guitar; photocopiers; fax machines; cell phones; 18" satellite dish; 2-way radios; base unit; pagers; computers; printers; telephones; bookcases; lockers; binding machines; storage cabinets; white boards; laser printers.

From the Estate of the late Dr. Brown: Sofa by Frazer Brothers; white marble pedestal coffee table; white marble coffee table; 2 Louis XVI style cane back tub chairs; oak 2-door fold top bar; Ebony & Gilt oriental design display cabinet; 2 black metal display units; 3-door credenza; 2 end tables; compact disk changer; Bose speakers; brass jardiniere; 2 black marble column pedestals; ebonized 2-door credenza; grandfather clock; oak armoire, dresser, night table and bookcase; 4'x6' Chinese carpet; braided mat; oak arrow back rocker; Hitachi color console TV; faux marble figures; oil on artist board by Bill Zuro; oriental pictures; oil on canvas by Pundleider, Yvon Bousquet, Baijeux, Corbett Gray, K. Hunter; oil on masonite by Brenda Carter, Mitch Keirstead; prints by Garnet Hazard, Kierstead, Carter, Claussen, Guilhauman and Robert Wood; Viking silver plated 4-piece coffee and tea set with tray; Royal Doulton figurines (Autumn Breezes 1911, Autumn Breezes 1934, May Time 2113, Soiree 2313, Sweet Dreams 2380, Southern Bell 2425, Rebecca 2805, The Old Balloon Seller 1315, Top of the Hill 1834, Fleur 2369, The Lobster Man 2317, Heather 2956, The Helmsman 2499, My Love 2339, The Doctor 2858, Charlotte 2423; LLadro - Mother & Child; golf clubs and bag; iron chairs and table; assorted crystal; assorted glassware; Sony boom box; telescope and tripod; assorted work out equipment; box assorted sculptures.

Other consignments: JD 300 garden tractor; 46" mower; snow blower; tiller; weight chains; 8 hp YN200 tiller rear tine; Scag 14 hp 52" mower; commercial mower; MTD snowblower; weed eaters; Canadiana 3.5 hp mower; Patriot chipper; Homolite 4000 watt generator; chainsaws; metal shelving; bolt bins.

Large quantity of adult and children's jeans and tops; maternity jeans and tops to be liquidated on a cash and carry basis.

TERMS: CASH, INTERAC, VISA, MASTERCARD

RIDEAU AUCTIONS INC.
WINCHESTER, ONTARIO
1-613-774-7000

OBITUARIES

Bill Armstrong

Bill Armstrong, of RR 2 Williamsburg, died on August 1. He was 76.

Mr. Armstrong was born on March 6, 1921 to the late Elmer Armstrong and Arthelia Armstrong (nee Collins).

He is survived by his daughters Linda Montgomery (Roger Fossitt) of Hainsville, Marilyn (David) Robinson of Dunbar and Donna Pitts of Edmonton.

He is also survived by his sisters Hazel Jones of Nepean, Hilda Holliday of Morewood, Erma Sohrale of Chesterville, brother Sidney of Winchester and several nieces and nephews.

Mr. Armstrong will be sadly missed by his 11 grandchildren and two great-grandsons.

He was predeceased by his son Ronnie, daughter Connie, sister Lillian Theissen and brother Floyd.

He worked as a construction worker and enjoyed fishing, hunting and gardening.

He was also a veteran of WWII, who served overseas with the Army Medical Corps for three years.

A graveside funeral was held at the New Union Cemetery in Williamsburg on August 6.

Rev. Marcel Charette officiated.

Donations to the Heart and Stroke Foundation would be appreciated by the family.

Henrietta Carlyle

Henrietta Carlyle, of Winchester and Mountain, died on July 29. She died at the Dundas Manor at the age of 91.

Mrs. Carlyle was born on August 8, 1905 to the late Hugh Hueston and Bela Hueston (nee Childs). She was the wife of the late Weldon Vance Carlyle who predeceased her in 1967.

She is survived by her daughter Melba (William) Keyes of Gloucester and grandson Michael of Winchester. She was predeceased by her brothers Gordon and Orval.

Mrs. Carlyle will also be sadly missed by her nieces Helen (Art) Kerr of Mountain and Elaine (Marvin) Martin of Florida.

Funeral services were held at the Daniels Funeral Home in Winchester on July 31. Rev. M. Johnston officiated.

Cremation followed with interment of ashes in the family plot at Reids Mills Cemetery.

John Alexander Stuart

John Alexander Stuart, born in Dalmeny, August 1909, the son of John Cameron Stuart and Florence Stevens, died in Valencia, Venezuela on July 4, 1997, after an 18 month siege with cancer. He was cared for by his devoted wife of 56 years, Rita de Mond.

He leaves two children, Linda (Jose) Luchsinger of Caracas, and Col John Stuart of Kennesaw, Georgia; six grandchildren: Luchsinger-Dr. Jose (Dr. Paola) of New York City; Carlos (Alexandra), engineer of Florida; Gustavo, architect of Caracas; Ingrid, student in Caracas. Two Stuart grandchildren, Lieutenant Britanny of the US Airforce in Italy, and Erin of the Bluecoats Color Band, Ohio, and a great grandchild, Andrea Luchsinger, also survive.

He was predeceased by a sister Estella (Donald) McLean of Ormond and a brother Stevens (Phurn) of Ottawa. Surviving are a sister Elizabeth of Dalmeny, a brother James (Frances) of Webster, New York, and sister-in-law Phurn of Ottawa.

A memorial service will be held in the Osgoode Baptist Church in Vernon on Sunday, August 31 at 2 pm. Interment of ashes will be at Springhill Cemetery at the convenience of the family.

Automation in the library

METCALFE — High tech, automation and the Internet are part of our vocabulary nowadays.

Yet for those of us who grew up without a computer at our elbow, in some ways it can seem like the great unknown. Also, when we hear of automation as applied to libraries, it has an impersonal sound, as if libraries will change from the familiar.

Yes there will be changes, but the printed word will always be with us, even if it is to get books on how to run your computer.

Osgoode Twp. library beat

by Shirley Mills

Let's take a look at what automation means and get things into perspective as far as libraries are concerned. Automation is simply a different method of doing things. It helps in increasing the ease and speed to serve people — such as processing books or handling office duties. In larger, more sophisticated outlets, this could also include listings the whole collection on computer rather than a card catalogue, or using a bar code to take out books and keep track of overdue fines.

In the Osgoode library system we are still a long way from such sophistication. The computers we have are mainly used to help the staff, with only limited access to the Internet for the public.

In a discussion on computerization a few years ago, this was offered by the editor of a major Canadian publication: "Print is not dead. If you want information, use the Internet. If you want knowledge, get the printed word."

And high tech is simply a description of the up-to-date tools we use. We have accepted bank and credit cards, our groceries having a bar code, touch telephones and answering machines. There is nothing really scary about a computer. It is just a machine and when you master the correct keys, it will do your bidding.

In the meanwhile, libraries still have books for your reading pleasure. We do have books on how to use your computer or reach the Internet, but for relaxation or to take to the cottage, a mystery or a good fiction story might be more to your liking. Come and see for yourself.

But don't forget the Metcalfe branch will be closed for the first two weeks of September. All the other branches remain open, however, and your membership card is usable in all of them.

Be A Part...
... of the Heart
Support Your
Community Centre

FOR SALE
504 Main Street, Winchester
774-3990
Century 21
McIntosh & Proulx RE Ltd.

Come visit us at our
Petting Zoo
during Dairyfest
Sat., Aug. 9
9 am -4 pm
in our back parking lot



$125,000, commercial building, Winchester. 13,000 sq. ft. offices, retail, and storage space. **Call Jack, 774-3990.**

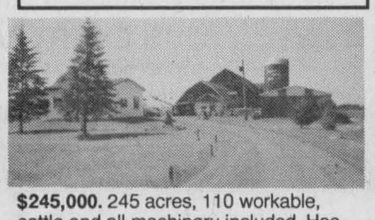

$245,000. 245 acres, 110 workable, cattle and all machinery included. Has good dairy barn. **Call John, 774-3351.**



$105,900, 3-bedroom bungalow on large town lot. Just move in! **Call Darrin Kelly, 774-0268.**

PUT THE POWER TO WORK FOR YOU.™

JOHN A.
ALLISON
REAL ESTATE BROKER
Morrisburg 543-3717

LONG, LOW AND LOVELY! This spacious and gracious bungalow is perfect for entertaining or just good family living! Custom 4-bedroom, on 1-acre lot, with super view of the St. Lawrence. Immaculately maintained, beautifully appointed, with extras too numerous to list, plus an inviting in-ground pool. Over 2,900 sq. ft. **$275,000** (5722)

CHOOSE YOUR OWN FINISHING FEATURES! New home, under construction, Bayview Subdivision, between Morrisburg and Iroquois. Over 1,500 sq. ft., 3-bedroom brick bungalow, with double attached garage. Large lot, excellent residential area. Plans at listing office. **$169,900** + GST (5718)

IDEAL GETAWAY OR YEAR ROUND COTTAGE! Great for city dwellers who want to escape the concrete jungle – also a great starter, set on a lovely large corner lot, with great future potential. Rear deck offers super view of the St. Lawrence. Three bedrooms. **$83,900** (5714)

THE ULTIMATE IN ELEGANCE - Resting on an elevated lot, this lovely home has a commanding view of the St. Lawrence and Seaway Shipping Channel. Custom designed, professionally decorated and landscaped, this superb executive home has special features too numerous to list. Looking for something special? This is it! **$329,000** (5700)

APPEALING DESIGN, ATTRACTIVE AND WELL MAINTAINED - 3-bedroom bungalow with carport, paved drive, private rear yard. Oak finishing, central air. Good west-end Morrisburg location. **$112,000** (5667)

Sales Representatives

John A. Allison.....652-1551 Carol Richer.....543-3556
Dale Beckstead.....652-4396

Traditions start with commitment!
Like our farming & business community.
It's nice to know they are always there for you!

GALE - The name you know, a reputation you trust.

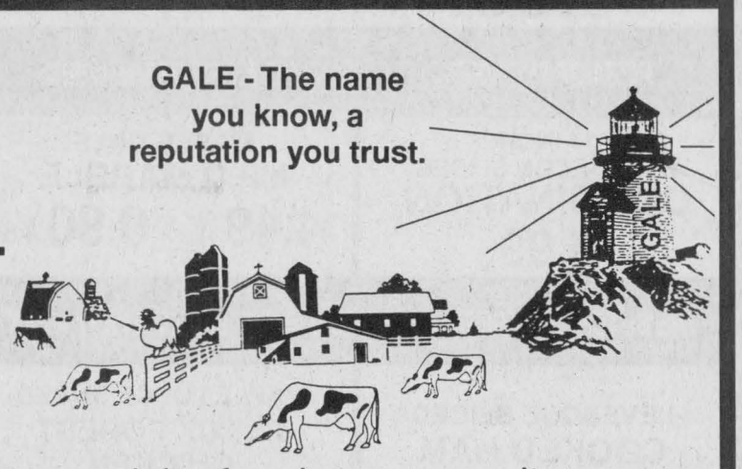

Congratulations to our dairy farming community - celebrate Dairyfest!
August 7-10 in Winchester

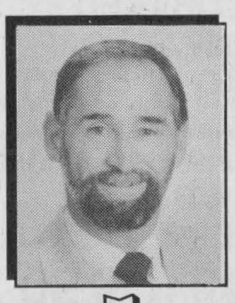

E.A. Butch Oldford
Manager
774-3497



Patrick O'Brien
448-9060



Bob Volks
774-5040

CHESTERVILLE
WILLIAMSBURG
Everywhere You Look
WINCHESTER
MOUNTAIN
WINCHESTER
CHESTERVILLE



Anne Allen
535-2578



Helen Kennedy
448-3528



Robert Peddle
774-3188

People do business with people

Albert Gale Real Estate Ltd.
Eastern Ontario's Largest Independent Realtor
SUPPORT CANADA
A wholly owned Canadian company

Real estate



RE/MAX®
metro-city
realty ltd.
737-7200



LINDA FISHER • 821-3774



$159,500, Metcalfe - Commercial storefront or shop with residence and small apartment. Great opportunity for your at-home business. Immaculate condition. Gas furnace.

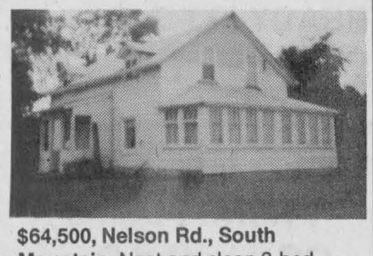

$64,500, Nelson Rd., South Mountain. Neat and clean 3-bedroom affordable country home. Immediate possession.

FOR SALE
COLDWELL BANKER
COBURN REALTY
Expect the best.®

STEVE SUMMERS
774-3408
Pager 760-6250
BUS. 613-226-8790
FAX 613-226-4392
1-800-472-6512



I CAN SELL YOU ANY PROPERTY LISTED WITH ANY *OTHER* BROKER



Riverview with water access. A relaxing setting on the St. Lawrence River. 3 bedrooms, 2 baths, dining room and a fantastic view of the water with a dock for your boat for fun and fishing.



A home and a business in one. All-brick hi-ranch, deck to the west, 3 bedrooms, basement half undeveloped, insulated and heated shop with store at front. Also large garage to the rear of shop.



Space galore and neat as a pin. Great starter home in Winchester. 3 bedrooms, 2 baths, huge kitchen with hardwood floor. Summer kitchen and attached garage. Call for further details.



Must be seen to be enjoyed. 2,400 sq. ft. plus home, close to 401 on Hwy. 31. 3+1 bedrooms, 3 baths, entertaining sized foyer and living room with extras you'll have to call about.



EDNA GILES
774-3946

RE/MAX®
metro-city
realty ltd.
737-7200
DIRECT LINE
774-3946



BILL GILES
774-3946

Call your two full-time agents, working for you 7 days a week.



$65,900, FINCH 4-bedroom, original woodwork, in immaculate condition. Large lot, possible future severance.

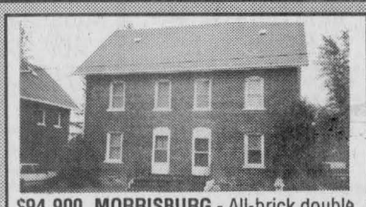

$94,900, MORRISBURG - All-brick double in great shape with many upgrades. Well rented with good income.



$108,000, HECKSTON, 3+1 bungalow, great condition with many upgrades on nice private lot with pond.



$124,900, CHESTERVILLE, 4-bedroom in beautiful move-in condition, double carport, many upgrades all on big 100' lot.

Rising above the crowd

FULL-TIME ALL THE TIME
RE/MAX®
metro-city realty ltd.
Telephone 737-7200
Take it to the MAX...



Alan LaPierre
448-3306

FULL MLS SERVICE AT COMPETITIVE RATES



IMMACULATE RENOVATED HOME, nestled on treed hedged lot, family room, country kitchen, woodstove, porch, deck, garage, workshop, paved drive. Shows like a new home.



BRICK BUNG[illegible] acre treed lot, counti[illegible], 4 appliances, rec r[illegible]m, laundry with washer/dryer, workshop, paved drive, garage.

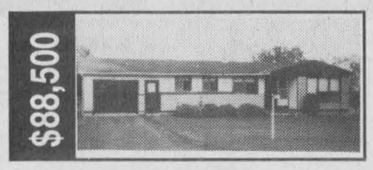

DYNAMIC SLOPING TREED LOT across from park, rec room, 3+1 bedrooms, 2 baths, main floor laundry, garage, paved drive, immediate possession.



MOBILE IN THE PINES, plus 5 appliances, living room with bay window, 3 bedrooms, new 1995 detached 20x30' garage/workshop, 2 decks, 200x157' treed lot.

BUY OR SELL WITH CONFIDENCE • CALL ALAN, 448-3306

MIKE DEAN'S SUPERFOODSTORE

19 KING ST. CHESTERVILLE

Interac DIRECT PAYMENT PAIEMENT DIRECT

"FREE" Winchester Press *400 copies available for our customers each week for a limited time*

WE RESERVE THE RIGHT TO LIMIT QUANTITIES

OPEN: MON.-FRI. 8 AM-9 PM; SAT. 8 AM-6 PM

PRICES IN EFFECT UNTIL TUESDAY, AUGUST 12, 1997.

24 x 355 ML TINS
PEPSI-COLA
ORIGINAL *OR* DIET
7-UP
ORIGINAL *OR* DIET
MOUNTAIN DEW
4.98
LIMIT OF 2 PER FAMILY, NO DEALERS PLEASE

OUR EVERYDAY LOW PRICE ON ALL 24 X 355 ML CANNED SOFT DRINKS **5.88**

LEONARD GUARANTEES FRESH PRODUCE EVERY DAY OF EVERY WEEK *CHRIS GUARANTEES FRESH CUT MEAT EVERY DAY OF EVERY WEEK* *DIRECT WAREHOUSE PRICES + PLUS + EXTRA WEEKLY SPECIALS*

PRODUCT OF USA, NO. 1
LARGE SIZE READY-TO-EAT
CANTALOUPES 68¢

BONELESS SKINLESS
FRESH CHICKEN BREASTS
3.99 LB. 8.80 KG

2 LITRE JUGS
SOFT DRINKS 98¢
PEPSI-COLA, REGULAR OR DIET, CAFFEINE FREE, MAX
7-UP, REGULAR *OR* DIET
MOUNTAIN DEW, PURE SPRING GINGERALE
SCHWEPPES GINGERALE, RASPBERRY, TONIC, CLUB
CRUSH ORANGE, CREAM SODA, HIRES ROOT BEER

PRODUCT OF USA, NO. 1
ITALIAN PRUNE PLUMS
98¢ LB. 2.16 KG

PRODUCT OF USA, NO. 1
PINT BOX, FRESH BLUEBERRIES
1.98

FRESH PORK SIDE
SPARE RIBS
2.79 LB. 6.15 KG

MAPLE LEAF, 450 G PKG.
HOT DOG WEINERS
1.68

CAMPBELL'S, 10 OZ. TIN
ORIGINAL OR WILD MUSHROOM CHICKEN NOODLE OR VEGETABLE
SOUPS 3 FOR 1.88

PRODUCT OF USA, NO. 1
SWEET NECTARINES
88¢ LB. 1.94 KG

PRODUCT OF USA, FANCY
BARTLETT PEARS
88¢ LB. 1.94 KG

FRESH MADE IN STORE
MILD ITALIAN SAUSAGE
2.79 LB. 6.15 KG

SMOKED SLICED HOTEL STYLE
BREAKFAST BACON
2.99 LB. 6.59 KG

ALLENS, 4 LITRE JUG
PURE WHITE
VINEGAR
1.38

REDPATH, 2 KG BAG
GRANULATED
WHITE SUGAR
1.88

PRODUCT OF CANADA, NO. 1
SNOW WHITE CAULIFLOWER
88¢

SUNRISE BY THE PIECE
BOLOGNA
1.29 LB. 2.84 KG

CARVERS CHOICE, 450 G PKG.
CHICKEN WEINERS
99¢

POST, 400 G, 450 G PKG.
HONEYCOMB, SUGARCRISP ALPHABITS
CEREAL
2.48

ROUGEMONT, 48 OZ. TIN
PURE APPLE JUICE
98¢

PRODUCT OF CANADA, NO. 1
SUPER SELECT CUCUMBERS
4/88¢

PRODUCT OF CANADA, BUNCH
WITH TOPS, FRESH LOCAL CARROTS
88¢

CUT FROM CANADA GRADE A, AA, AAA BEEF
CHUCK BLADE STEAKS
1.79 LB. 3.95 KG

FRUITE, 2 LITRE JUG, ASSORTED FLAVORS
FRUIT DRINKS OR TETLEY ICED TEAS
1.68

CAMPBELL'S, 950 ML JAR
CAESARS CHOICE OR V-8 VEGETABLE JUICE
98¢

PRODUCT OF CANADA
ROMAINE LETTUCE
58¢

PRODUCT OF CANADA
WITH TOPS, RADISHES *OR* NIPPY GREEN ONIONS
2/88¢

BONELESS
BLADE STEAK
2.29 LB. 5.05 KG

MEDIUM
GROUND BEEF
1.79 LB. 3.95 KG

HUNTS, 725 G TIN
RIVIERA, MEDITERRANEAN, ORIGINAL, THICK AND RICH
SPAGHETTI SAUCE
88¢

CHEF BOYARDEE
796 ML TIN
SPAGHETTI SAUCE
88¢

FLOWER BUY OF THE WEEK *FREEZER BUY OF THE WEEK* *CATCH OF THE WEEK*

4" POT
POTTED MUMS
1.69 EA.

7" POT, MIXED PANS
KALANCHOE
6.99 EA.

MAPLE LEAF, 2 KG BOX
BEEF AND PORK LINK SAUSAGE
5.99

FRESH
ATLANTIC SALMON
5.99 LB. 13.21 KG

SEAWAVE
213 G TIN
SOCKEYE SALMON
1.98

MAZOLA, 2 LITRE
PURE CORN OIL
3.88

SOFT DRINK OF THE WEEK *SNACK OF THE WEEK* *PIZZA OF THE WEEK* *CHEESE OF THE WEEK*

KISCO, PKG. OF 30
FREEZE POPS
68¢

HUMPTY DUMPTY, 170 G BAG
ASSORTED FLAVORS
POTATO CHIPS OR SNACKS
88¢

14 INCH
WITH BACON SLICES
COMBINATION
5.99

MAPLE DALE
MILD MARBLE
4.49 LB. 9.90 KG

CATELLI, 900 G BOX
SPAGHETTI, SPAGHETTINI OR MACARONI
1.18

WELCH'S, 3 X 250 ML TETRA
WELCHADE GRAPE DRINK
88¢

A WIDE VARIETY OF YOUR FAVORITE BREADS, BUNS, PASTRY *THE BUTCHER'S FRESH SLICED DELI EVERY DAY OF EVERY WEEK*

BETTY, 675 G LOAF
SPECIAL WHITE SLICED FRESH BREAD
78¢

SUNSHINE, 675 G LOAF
20%, 60%, 100% WHOLE WHEAT BREAD
88¢

SUNSHINE, PKG. OF 12
HOT DOG BUNS *REGULAR OR TOP SLICED* HAMBURGER BUNS
1.18

LEVESQUE SLICED
COOKED HAM
1.99 LB. 4.39 KG

MAPLE LODGE SLICED
BLACK FOREST CHICKEN
2.99 LB. 6.59 KG

FIRST PRIZE, 8 KG BAG
WHITE FLOUR
4.48

TENDERFLAKE, 1 LB. PRINT
PURE LARD
1.38

DEMPSTER'S, PKG. OF 8
SOFT KAISERS
1.38

DEMPSTER'S, PKG. OF 6
BUNWICH
1.38

BURNS SLICED
VINTAGE HAM
3.99 LB. 8.80 KG

MAPLE LEAF SLICED
BAKED MEAT LOAF
4.49 LB. 8.80 KG

DUNCAN HINES, 1 BOX
MISSISSIPPI MUD PIES, DOUBLE DECK, DOUBLE FUDGE, CHEWY FUDGE
BROWNIES
1.88

CLUB SUPREME, 19 OZ. TIN
CHERRY PIE FILLING
1.18

DEMPSTER'S, PKG. OF 6
9 ASSORTED VARIETIES
BAGELS
88¢

DEMPSTER'S, 450 G, PLAIN
CARAWAY, PUMPERNICKEL
DELI RYE BREADS
98¢

SIMON DEGROOT SLICED
ALL BEEF SALAMI
3.39 LB. 7.47 KG

MAPLE LEAF SLICED
BAKED PEPPER LOAF
4.49 LB. 9.90 KG

CAMPBELL'S, 19 OZ.TIN
ASSORTED VARITIES
CHUNKY SOUPS
1.58

CAMPBELL'S, 10 OZ.TIN
TOMATO SOUP
3 FOR 1.68

DELICIOUS MOMENTS, 400 G PKG.
BROWNIES OR CARROT CAKE
2.48

VACHON, PKG. OF 6
APPLE RASPBERRY OR THREE FRUIT
FLAKIES
2.28

SCHNEIDERS SLICED
LOUISIANA ROAST BEEF
5.99 LB. 13.21 KG

MAPLE LEAF SLICED
HAM AND BACON LOAF
4.49 LB. 9.90 KG

FIESTA, PKG. OF 51
STYROFOAM CUPS
98¢

SCOPE, 1065 ML BOTTLE
ORIGINAL, PEPPERMINT, HINTOMINT
MOUTHWASH
3.48

QUALITY BEATRICE DAIRY PRODUCTS EVERY DAY OF EVERY WEEK *A WIDE VARIETY OF QUICK AND EASY FROZEN FOODS*

BLOSSOM BRAND, 1 DOZEN
CANADA GRADE 'A'
EXTRA LARGE EGGS
1.48

PILLSBURY, 1 ROLL
CRESCENT DINNER ROLLS
88¢

PHILADELPHIA, 227G PKG.
ASSORTED FLAVORS
CHIP DIPS
1.88

SEAFRESH, 350 G PKG.
FISH STICKS OR BATTER CRISPS
1.98

PICNIC, 341 ML
WHITE OR PINK LEMONADE
2 FOR 78¢

CHAPMAN'S, 2 LITRE
ASSORTED FLAVORS
ICE CREAM
1.88

OLD DUTCH, 3.6 LITRE
REGULAR OR LEMON
LIQUID BLEACH
1.28

BOUNCE, PKG. 200 SHEETS
FABRIC SOFTENER
8.88

BEATRICE, 1 LITRE
CHOCOLATE MILK
1.18

BEATRICE, 250 ML
WHIPPING CREAM
1.18

KRAFT, 500 G PKG.
LIGHT 24S, REGULAR 16 OR 24
CHEESE SLICES
2.98

COOL WHIP, 1 LITRE
WHIPPED TOPPING
2.48

McCAIN, 400 G PKG.
ASSORTED VARIETIES
PIZZA POCKETS
2.48

McCAIN, 340 G PKG.
ASSORTED FLAVORS
CREAM PIES
1.18

TIDE, 8 LITRE, ORIGINAL OR LEMON
LAUNDRY DETERGENT
6.88

DOWNY, 3 LITRE JUG
LIQUID FABRIC SOFTENER
4.88

THE BUTCHER'S FRESH BAKED BAKERY

3 VARIETIES, PKG. OF 12
MINI DANISHES
1.99

LOAF
PUMPERNICKEL BREAD
1.49

8 INCH
APPLE PIE
1.88

NESTLE, 2 LITRE CONTAINER
ASSORTED FLAVORS
PARLOUR SIGNATURE
ICE CREAM
3.68

NESTLE, 2 LITRE CONTAINER
ASSORTED FLAVORS
MEADOWGOLD
ICE CREAM
1.68

SCOTTIES, PKG. OF 150
FACIAL TISSUES
98¢

SCOTT, PKG. OF 150
FAMILY NAPKINS
1.88

PKG. OF 6
HOAGIE BUNS
1.49

8 INCH
CHERRY PIE
2.49

450 G LOAF, WHOLE WHEAT
BREAD
88¢

BLUEWATER
650 G PKG.
FISH AND CHIPS
2.88

VALLEY FARMS, 1 KG BAG
ASSORTED CUTS
FRENCH FRIES
78¢

VIVA, 2 ROLL PKG.
PAPER TOWELS
68¢

WHITE SWAN, 8 ROLL PKG.
BATHROOM TISSUE
2.18