The Leader

SINGLE 70¢ COPIES

A Family Newspaper Serving the Community for more than a Century

VOLUME 132 NO. 3 | WEDNESDAY, JANUARY 17, 1996 | MORRISBURG, ONTARIO

Afternoon sleighing at Bird Sanctuary

On Saturday, January 20, 1996 from 1.00 to 3.00 p.m., the Friends of the Upper Canada Bird Sanctuary promise an afternoon filled with tips and pointers on how to build your own log bird feeders for a nominal fee. And for those interested, a half hour sleigh ride will complete your day. Gather at the Sanctuary's Visitor Interpretive Center, located 14 km east of Morrisburg off Hwy. 2 or Hwy 770 off Hwy 401.

Family and Child Treatment

A target date of April 1 has been set for the opening of Stormont, Dundas, Glengarry/Akwesasne Child and Family Treatment Center for the support and treatment of children who have been the victims of sexual and physical abuse. A Board of Directors, chaired by Jim Dilamarter, has engaged Angelo Towndale as project coordinator, and set a budget of $133,000. Funds for the project will be raised within the area, from a community effort to support children and families who have been affected by abuse.

BFO support group meeting

The Bereaved Families of Ontario will hold its monthly 'Support and Share' group meeting Thursday, January 18 at the Morrisburg Public School library from 7 to 9 p.m. The topic to be discussed will be "Experiences of Grief".

Farmers' Week at Kemptville College

Farmers' Week 1996 will be held at Kemptville College of Agricultural Technology from January 20 to 27. "Accent on Living Day" will be featured on January 24. Registration for "Accent on Living" begins at 9 a.m. in the W.B. George Centre. For more information, call (613) 258-4645.

Fight against breast cancer

Breast cancer is one of the leading types of cancer in Canadian women. One in 10 can expect to develop breast cancer in her lifetime, and one in 23 will die of the disease. You can help beat the odds by joining the Canadian Cancer Society's Breast Health Program. A training session will be provided for volunteers January 26 and 27. Just call Claire Lamoureux at 613-932-1283 (1-800-669-4181).

Leader Sports

Three Jr. Lions are all stars

Three Morrisburg Junior B Lions made the All Star team, as well as one alternate player and the trainer. They play in Athens this Saturday night. See page eight.

Novice Lions in tournament

The Morrisburg Novice B II Lions were in Cardinal recently where they took part in a little tournament action. Page nine has the details.



Morrisburg's Blake Cruickshank receives congratulations from Lions Club president Jim Adlington for being with the club for 36 years. Cruickshank received his 35 year pin last November in a formal ceremony.

Cruickshank celebrates 36 years with Lions Club

STEPHANIE WOLFE
Leader Staff

MORRISBURG—Sporting more than 100 pins on his Lions vest, Morrisburg's Blake Cruickshank is proud he's spent 36 years with the Lions Club.

Not only is he one of the longest-standing members, Cruickshank has brought in 28 new members over the years — the highest number to date.

When he joined the club in 1960, Cruickshank — the former owner of Cruickshank Construction in Morrisburg — was one of only 10 members. The club has grown dramatically throughout the years and now has 44 members.

Cruickshank has been very involved in the community with junior hockey for 12 years, the Chamber of Commerce for 10 years and is the present chairman of Neighborhood Watch, which he's been associated with since it started last year. He was also involved with the Legion for quite some time.

"I like meeting people and having a good time," he said.

Cruickshank has been to several parades and conventions in Ontario, Quebec and Labrador during the years, where he has met with many other Lions members and traded pins.

Aside from the many pins which adorn his Lions vest, Cruickshank has another 50 or so stored in a box. He's got pins celebrating each year with the Lions, pins for acting as president, vice-president and director over the years, and 100 per cent pins for attending every bi-monthly meeting.

Cruickshank enjoys the regular meetings where the club discusses ways to help community groups in need, among many other things.

School vaccination against red measles to start next month

C. THOMPSON
Leader Staff

MORRISBURG—Starting in February, a mass vaccination program against red measles will take place in area schools.

Health unit nurses will be in all schools to administer a second dose of red measles vaccine to pupils from pre-kindergarten to grade 13.

The measles campaign is considered necessary because Ontario has more cases of red measles than anywhere in North or South America. During 1995, there was one case reported within the five United Counties of Stormont, Dundas and Glengarry and Prescott Russell. Two or three cases were reported in 1994.

The disease is highly infectious, with outbreaks occurring in cycles every three to five years. The last outbreak was in 1991-2, with over 8,000 cases in Ontario and the Ministry expects large outbreaks for 1996.

While the disease has not been epidemic in this area, there have been outbreaks near the border in Quebec.

According to Ministry of Health statistics, 2,000 cases were reported in Ontario from January to September in 1995. Over 84 per cent of these cases occurred in school age children.

Complications include pneumonia in one to five per cent of cases, ear infections in five to nine per cent of cases, encephalitis in one out of 1,000 cases, and death in three out of 1,000. During an outbreak in Quebec in 1991, five deaths occurred.

An Ontario analysis of the effectiveness of revaccination strategy to control outbreaks showed that immunization once the outbreak begins is inefficient. Outbreaks occur chiefly as a result of primary vaccine failure. Five to ten per cent of vaccinated children do not develop protective immunity against measles after a single dose of vaccine. However, following a second dose of measles vaccine, 99 per cent of children are immune.

All children attending school in Ontario, from junior kindergarten to grade 13 will be eligible to receive measles vaccine during this campaign. This includes students who have already received two doses of measles vaccine in the past, and students who have had natural measles. Neither situation represents a risk to further immunization.

However, students who have proof of receipt of two or more doses of measles vaccine in the past, or who had laboratory confirmed measles in the past may be exempt. Parents or guardians have the right to refuse vaccination for religious reasons or reasons of conscience.

The vaccine which has been used for more than 28 years is safe." —Gisele Martin

There are some medical contraindications to receipt of the measles vaccine, such as the presence of severe, not minor illness. Those with immune system impairment due to disease or therapy should not receive the vaccine.

"The vaccine, which has been used in Canada for more than 28 years, is safe," says Gisele Martin of the Eastern Ontario Health unit. "Side effects are rare, and minor, such as a slight fever or mild rash. Pregnant women, people with severe allergy to eggs should not be vaccinated," she adds.

Currently, Ontario children receive one dose of the red measles vaccine after their first birthday, as part of a compulsory immunization program which also includes vaccine against mumps, and rubella (German measles).

After the one shot catch-up vaccination program in schools to immunize all children from Junior kindergarten through grade 13, a second dose vaccination program will be introduced at ages four to six years. This second vaccination will be given by physicians at clinics and through family physicians.

During September 1996, children will receive a second injection of measles, mumps and rubella vaccine along with a booster for tetanus, diphtheria, polio and pertussis. Proof of vaccination for the latter is mandatory for school entry.

Promotion of the campaign will start during January, and immunizations will begin on February 1, 1996 throughout Ontario. Dates will be posted within the schools.

Second Internet access for Morrisburg

STEPHANIE WOLFE
Leader Staff

MORRISBURG—Residents of the village will have an opportunity to learn about the Internet next month.

With a two-year $20,000 grant from Industry Canada, the T.R. Leger Alternative Schools in Morrisburg and Winchester will be offering Internet training courses and access to the Internet for the general public.

Brenda King, project contractor and Dean of Studies of T.R. Leger, says the courses and Internet access will be offered either for free or for a minimal charge to the user.

"The training could cost the average person $10 or it may be free," King says. "The fee would be less than at a college or elsewhere since a grant will always offset traditional costs."

King says decisions about when the courses will be offered and how many there will be, will be made once the 'steering committee' — consisting of representatives from local businesses — meets during the first week of February.

Dundas County was one of 271 rural communities recently chosen to receive funding from Industry Canada's Community Access Program, a program designed to improve rural communities' links with

– continued on page 7

Residents may pay taxes three times year

STEPHANIE WOLFE
Leader Staff

WILLIAMSBURG —Taxpayers in Williamsburg Township may have to pay their taxes in three installments in 1996 as opposed to twice a year in the past.

At a monthly Williamsburg council meeting last Tuesday, councillors discussed the possibility of collecting taxes three times a year.

Taxpayers will still receive two bills a year but will be asked to pay 50 per cent at the end of March, then 25 per cent in possibly August and October.

"Paying taxes twice a year in today's economy is just not enough," said Township clerk Mike Waddell.

"We have to do everything we can to make it easier for people to pay."

Waddell explained that 50 per cent would be charged in March because that is when the Township has its biggest expenditures.

Council will study the situation further before any final decision is made.

In other news, Williamsburg fire chief Doug Disheau told council he was upset other fire departments were coming into the Township without notice to extinguish fires.

"When they come into our area, they should be notifying us," he said. "I'm not saying not to pay them but something has to be done."

Councillor Rowdy Gillard felt the problem was not that urgent.

"Why haggle when you know boundaries are going to be redefined with amalgamation in the next one or two years?" he said.

Lyal Kehoe: fortunate firefighter after 37 years

STEPHANIE WOLFE
Leader Staff

WILLIAMSBURG—After 37 years on Williamsburg's fire department, Lyal Kehoe is a very fortunate man.

In the hundreds of fires he has battled over the years, he's never once been close to death; he's never even had to rescue anyone from burning flames.

Matter of fact, his most serious injury over the years is a cracked shin-bone.

During his time with the department — including 21 years as fire chief — Kehoe has had some rather unique experiences.

He once spent hours trying to rescue a horse that fell in a deep well; another time, in scorching hot weather, he attempted to gather about 60 cattle that had wandered onto Highway 401 during a barn fire.

When he joined the fire department in 1959, Kehoe was a naive man in his early 20's, who got involved because he wanted to help the local community. He quickly learned that firefighting was a big responsibility.

"Back in those days you had no training," he explained. "You had no air packs then so you went into houses on your hands and knees until you found the fire with the hose and tried to fight it."

After serving as deputy chief from 1963-1974, then chief for the following 21 years, Kehoe decided last month it was time to step down. He plans to stay on the department as a firefighter for as long as possible.

Although he was never personally at risk, Kehoe has been involved in two horrific accidents.

In 1981, a train hit an Iroquois firefighters' truck in a devastating accident that killed five firefighters. More recently, a Voyageur bus ran into the back of a transport truck on Highway 401 killing several people.

When Kehoe first started with the department, he was called to a serious fire at the Locketon Lodge in Williamsburg. The complete building burned down and Kehoe suffered his most serious injury — a cracked shin-bone. His leg was in a cast for three weeks after an axe accidently struck it.

"It was just an accident," Kehoe said with a chuckle. "I was in the wrong place at the wrong time."

Another large fire Kehoe fought was at the Township's Timothy Christian Church in 1991. Several men from the department spent about five hours trying to contain the flames. Unfortunately, they were unsuccessful and the church burned down.

Regardless of his many alarming experiences, Kehoe explained that he was rarely afraid.

"You're young enough you don't have that fear," he said. "At the time you are pumped up so you don't think about it. As you grow older know, you say, 'Oh what did I do that for?'"

During most of his years with the fire department, Kehoe and his wife Aileen owned the Shell garage in town. All the fire calls came into the garage, and while Lyal prepared to leave, Aileen went to the corner and set the siren off so everyone in town knew there was a fire.

"In the early days, there were no road names or numbers but we knew everyone, so we knew where to go," Kehoe said. "But now, so many people are always moving in and out of town."

Kehoe says the department responds to about 35 calls a year — including fires and rescue. Throughout the years, Aileen has kept meticulous records of all the fires.

"I've seen so many fires now, it's become routine," Kehoe said. "I'll never forget what to do."

Waste Study

S.D.&G. plans on hold

CORNWALL—A waste study for the United Counties of Stormont, Dundas and Glengarry is still on hold.

A meeting held at the Counties administration building last week came to an impasse, while waiting direction from the Ministry of Environment and Energy on available options .

According to study coordinator Nicole Martin, the steering committee is still waiting for ministry direction on whether to proceed with the current study or to pursue other options.

Since the Ministry recently lifted a ban on incineration, the regional waste study was informed that it could revisit the issue, but would not be funded in any further research on incinerators.

The study still has information on incineration from research done by a technical subcommittee, and from a presentation made last year by the Ontario Coalition for Integrated Waste Management.

"There are a lot of options not looked at, including management by private industry. Municipalities might do their own study, and handle their own waste," she added.

At Counties Council meeting, from January 22 to 24, the steering committee will be presenting a summary of the status of their study as well as the options which may be detailed by MOEE Minister Brenda Elliott.

During last week's meeting, the following officers were elected: Charles Sangster as chair, Estella Rose as vice-chair. Representing the Village of Morrisburg is deputy reeve Dirk Testerink.

Last year, the study annoucned the narrowing of possible sites for landfill to a total of seven through the United Counties. The study is looking for a waste site facility to handle domestic waste in SD & G excluding the City of Cornwall for 20 years.

Village council sets renumeration rates

MORRISBURG—The remuneration that Council has set for the coming year has not varied from the previous six years.

Reeve Gord McGregor made the comment, after Council passed the following rates. The reeve receives $4,940 per annum, and deputy reeve receives $4,160 a year, and councillors receive $3,640 a year. All members of council are paid $75 per recorded meeting.

There has been a change in committee members, with Coun. Jack Notman replacing Reeve Gord McGregor on the Business Improvement Area committee. McGregor and Coun. Larry Schnurr are on the Parks and Recreation Committee. Schnurr is chair and is Joint Recreation representative.

Jack Notman is chair of the Property Committee, with Coun. Cam Martel as member.

Martel is chair of Public works, with Deputy Reeve Dirk Testerink as member. Martel is chair of Industrial Development, while Notman is a member.

Testerink represents the Village on the Joint Waste Management Committee, and represents the Village to the Chamber of Commerce. In addition, he is on the Fire Commission.

Finance committee members are chair Dirk Testerink, members Larry Schnurr, and McGregor.

The committee of adjustment has council members McGregor, Testerink, and residents Earl Baker, Mike Thompson, Bernard Lafontaine, and Clerk Cheryl Tynski.

Williamsburg WI hears speaker on nutrition

The Williamsburg Women's Institute presented an interesting and informative program on nutrition recently. The guest speaker was Johanna Jennings, a dietitian. She emphasized the importance of taking care of ourselves and what we eat. In spite of busy schedules, we should take the time to read the food labels when shopping and choose foods low in fat and high in fibre.

The video, "Heart Smart" which she showed the group, demonstrated the many ways fat can be trimmed from the diet without sacrificing the taste, using more protiens from peas, legumes, and pasta in place of fatty meats.

Johanna was presented with a Tweedsmuir Book in appreciation for her coming to talk on a very stormy night.

Last month, president Mrs. Parker Locke, welcomed 12 members and one guest to a delightful pot luck supper to celebrate the Christmas meeting.

A fun program was presented by Doris Hill and Lynn Gilmour. Each member read a Christmas story or poem, then participated in a Christmas quiz and the singing of carols and favorite Christmas songs.

The "White Gift" realized $75 which was donated to the South Dundas Christmas Exchange program.

The evening was enjoyed by all.

An exciting event not to be missed for anyone getting married in the near future:



Morrisburg Bridal Preview

Sunday, Feb. 4

Doors open at noon

Special feature: Fashion show by Bridals by Al-Mor at 3 p.m. in the auditorium

There will be 25 exhibitors to shop and compare and help you plan your special day. •Lining up a photographer •Booking a hall •Catering for the occasion •Gift registries •Choosing a honeymoon spot •And more

FREE ADMISSION

Show to be held at
The Operating Engineers Training Institute
Hwy. 2, Morrisburg, Ontario

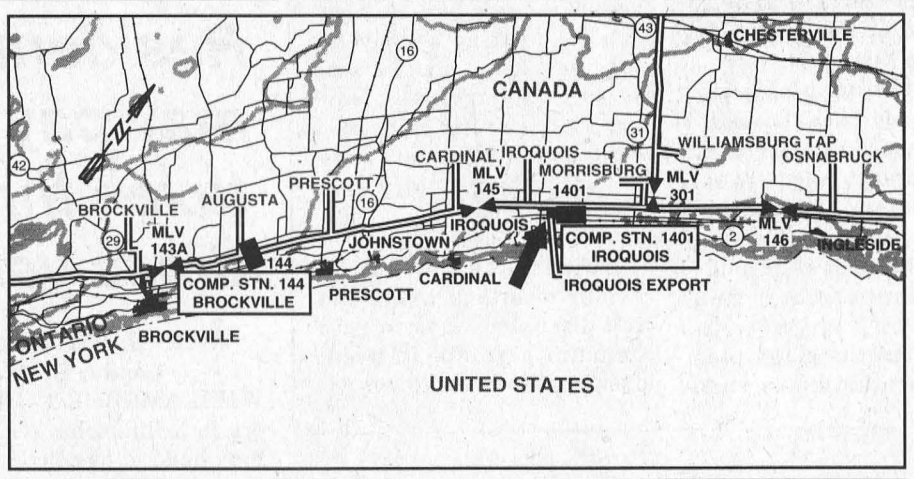

TransCanada PipeLines Limited
Public Notice of Facilities Application
Relocation of Compressor Unit from TransCanada PipeLines Iroquois Station

To keep pace with growing customer demand for natural gas, TransCanada periodically increases its mainline natural gas transmission capacity. This can be accomplished by constructing new pipeline facilities and/or compression facilities on our mainline transmission system. We are currently considering relocating a compressor unit from TransCanada's Iroquois Station (Station 1401), as shown on the map above, to another TransCanada compressor station. We are anticipating this relocation to occur in the fourth quarter of 1996.

TransCanada will be applying to the National Energy Board (NEB) to obtain approval for the transfer of the compressor unit from Station 1401. As part of our application to the NEB, we will be conducting an environmental and socio-economic assessment for this relocation. To ensure community concerns are identified and addressed by both TransCanada and the NEB, we are seeking comments from members of the public on the potential environmental and socio-economic impacts of the relocation project.

The NEB Information Bulletins 1,2,3, and 4, which describe the pipeline route approval process and how landowners and members of the public can participate in this process and TransCanada's Environmental Management Handbook (1995) have been distributed to local municipal offices in the vicinity of TransCanada's Iroquois Station. We will also be forwarding a copy of the environmental and socio-economic assessment report to these local municipal offices when it is completed. If you are interested in reviewing any of this information, please contact one of the clerks of a municipality near the station.

TransCanada is committed to consulting with members of the community and views your comments as a valuable component of the planning phase. If you have any comments or questions regarding the proposed relocation, the approval process, or any environmental and socio-economic issues, please contact:

TransCanada
TransCanada PipeLines

Lisa Scott
Public Affairs
TransCanada PipeLines
111-5th Ave. S.W.
Box 1000, Station M
Calgary, Alberta
T2P 4K5
1-800-361-6522
Fax: 403-267-8993

Ken Spriggs
Toronto Regional Office
TransCanada PipeLines
675 Cochrane Drive,
Suite 701
Markham, Ontario
L3R 0B8
1-800-827-5094
Fax: 905-946-7801

Plan Ahead For
SNOW REMOVAL
SNOWBLOWING & PLOWING
We'll Keep Your Driveway, Sidewalk or Parking Lot Clear of Snow
Book Early
Call
KEN MacPHERSON
CATHY DYKSTRA
543-3355

STYLES T.V. & APPLIANCE SERVICES
IROQUOIS
"MAYTAG"
Company Approved Service
Washers, Dryers, Dishwashers
Service Depot For
G.E., MOFFAT,
HOT POINT, BEAUMARK,
McLAREY, ETC.
Refrigerators, Washers,
Dryers, Microwaves, Etc.
"HITACHI" & ELECTROHOME
T.V. SERVICE
652-4397
Edward (Ted) Styles



JANUARY SPECIAL
15 Pcs. Of Mountain Boy Chicken
Large Taters and
Choice of Large Salad
$20.99
PLUS A FREE LARGE POP
SPINNING WHEEL RESTAURANT
MORRISBURG 543-3656

IS YOUR HOME HUMIDITY SICK?
• FOGGED UP, SWEATY, ICY WINDOWS?
• WATER ON THE WINDOW SILLS?
• SLOW TO HEAT UP?
WE HAVE THE SOLUTION!
• THOUSANDS OF SATISFIED CUSTOMERS
• 10 YEAR WARRANTY
Call Us For All The Details
CHARLES E. DROPPO
R.R. #1 LAKESHORE DRIVE
MORRISBURG, ONTARIO
543-3533

Church Directory

Mass Hours at St. Mary's Church
Father T.F. Shea
MORRISBURG
Saturday - 7:30 p.m.
Sunday - 11:00 a.m.
Confessions before mass
IROQUOIS - ST. CECILIA'S
Saturday - 5:30 p.m.
Sunday - 9:00 a.m.
Confessions before mass

St. Lawrence Evangelical Lutheran Parish
Pastor: Rev. JoBarkley- Probst
St. Paul's Office: 543-3154
St. John's Office: 543-3858
WORSHIP & SUNDAY SCHOOL
Sunday, January 21, 1996
9:30 a.m.
St. Paul's, Morrisburg
Nursery Care Provided
11:15 a.m.
St. John's, Riverside Heights
Everyone Welcome

The United Church of Canada
Lakeshore Drive United Church
Morrisburg, Ontario
Telephone 543-2353
Minister
Rev. Donald Smith, B.A., M.Div.
Organist & Choir Director
Michael Goodwin
Sunday, January 21, 1996
10:30 a.m. - Worship Service
10:30 a.m. - Sunday School
Sermon Title
"Covenanting Service"

The Presbyterian Church in Canada
KNOX PRESBYTERIAN CHURCH
Morrisburg, Ontario
Pastor: Rev. Gregory Blatch
Organist: Gary Postma
Sunday, January 21, 1996
11:00 am. - Morning Worship
11:00 a.m. - Sunday School
Everyone Welcome!
Nursery Available

Christian Reformed Church
Williamsburg, Ontario
Pastor George Rowaan
Tel: 448-2351
Sunday, January 21, 1996
at 9:30 a.m. and 7:30 p.m.
Nursery during all services
You are invited to worship with us
FAITH 20 can be viewed every morning at 5:30 a.m. on Channel 6

Morrisburg Pentecostal Tabernacle
Pastor: Rev. Duncan Perry
Office 543-2681
Sunday, January 21, 1996
9:45 a.m. - Family Bible Hour
10:45 a.m. - Morning Worship
7:00 p.m. - Evening Service
Friday –
7:30 p.m. - Youth Aflame
Tuesday –
7:00 p.m. - Bible Study & Prayer
Wednesday –
7:00 p.m. - Kid's Bible Club, Youth Aflame
Come And See What Jesus Can Do For You!!
DIAL-A-PRAYER 543-3456

The Anglican Parish of Morrisburg & Iroquois
Rector: The Rev. Harry H. Brown
Organist: Mr. Peter Cazaly
Sunday, January 21, 1996
Epiphany 3
8:00 a.m. – St. James –Holy Communion
9:30 a.m. – St. James – Choral Eucharist
11:00 a.m. – St. John's – Holy Communion
Nursery and Sunday School at St. James
St. James, Morrisburg
St. John's, Iroquois
Holy Trinity, Riverside Heights
Office 543-3904
Rectory 543-2867

Williamsburg United Church
Minister
Rev. F.E.A. Macpherson
Organists
Joye Loucks & Susan Barkley
Sunday, January 21, 1996
10:30 a.m. - Welcome to Worship with Us!
Sunday School & Nursery Available

St. Peter's - St. Luke's Evangelical Lutheran Parish
Pastor: Rev. Diane Raddatz
Tel: 535-2569
Dunbar – St. Luke's
Sundays – 9:15 a.m.
Williamsburg – St. Peter's
Worship & Sunday School
Sunday 11:00 a.m.
Everyone Welcome

Financial concerns dominate meeting

STEPHANIE WOLFE
Leader Staff

BRINSTON—Financial concerns dominated the agenda at a regular Matilda Township council meeting Thursday.

Township clerk Bill Horner told council its block funding from the provincial government for 1996 was reduced by 8.29 per cent to $376,167.00.

Horner said council will have to allocate the money how they feel appropriate, keeping in mind that no more money is available from the government except for emergencies.

Lyle Van Allen, chair of the South Dundas Recreation Council and Cam Martel, chair of the South Dundas Economic Commission then spoke to council about amalgamating the office work of the two committees to save money.

"If the SDRC and SDEC both continue, they should come together at the top," Van Allen said. "We think there would be some savings there and less hassle."

Martel added that each group will still remain autonomous but will share a centre with an office area.

Van Allen explained one secretary could be hired for a salary of $10-15,000 for 20 hours of work a week.

Van Allen told council there were many problems with the South Dundas Recreation Council during the past year.

"I think the budgets prepared at the beginning of the year left a lot to be desired," he said. "All four councils should take responsibility for that.

"I've been to 41 meetings over the past year and I don't think I can spend any more time with recreation. One of the biggest problems has been a lack of understanding and people changing their minds."

Although Van Allen and Martel were seeking council's approval to amalgamate the office work of the SDRC and SDEC, councillor Bob Bennett asked for more information before council makes a decision.

"I suggest the SDRC sit down and come up with how you want to set up the office then come back with a clear, concise paper," Bennett said.

Media appreciated as January is declared Crime Stoppers Month

The local media was appreciated by Crime Stoppers at a special gathering at the Day's Inn in Cornwall Monday night.

Media representatives from the local newspapers—The Leader and The Chieftain included—were on hand to accept appreciation plaques from the Crime Stoppers board members.

"Without the support of the local media, we would not be able to get the word out to the public," Sgt. Dave McDonald, police coordinator said.

Since the inception of Crime Stoppers within the Three United Counties and Akwesasne in 1992, there have been 1,288 call received by Crime Stoppers; 394 persons charged, and 266 crimes solved.

The value of the recovered/seized property almost $1.8 million.

"We thank those who have assisted in these cases and encourage anyone with information to call. Anonymity is guaranteed and if the case proves to be successful, you are eligible for a cash reward," said Sherry Kalil, Assistant to the Board.



Lions Club 'Shopping Spree' fundraiser

The Lions Club recently sold more than 900 tickets and raised $800, half of which was given to the House of Lazarus to purchase food at Mr. Grocer. Brinston's Jim Locke won the draw for a $400 gift certificate at Mr. Grocer and Alan Brenner of Iroquois won the second prize, a $100 gift certificate to be used at Mr. Grocer. Mr. Grocer donated $100 to the draw. Pictured from right to left are: Jim Adlington (president Lions Club), Louise Shaw (volunteer coordinator and mission assistant at the House of Lazarus), Shirley Nichol-Scott (pastoral director at the House of Lazarus), Tom Tindal (store manager at Mr. Grocer) and Brian Quart (draw organizer). In December, the Lions Club sponsored the Angel Tree program, organized the Senior Citizens' Concert and brought gifts to group homes for the mentally retarded.

Block Funding to Iroquois Village cut by 28 per cent

C. THOMPSON
Leader Staff

IROQUOIS—The Village of Iroquois will be biting the bullet in their financial planning as a result of a 28.5 per cent reduction in transfer payments from the province.

Instead of unconditional grants and road grants, the province is giving a lump sum to Ontario municipalities, but at reduced rates from last year. At $87,466, this year's block funding will be reduced by $34,829 or 28.5 per cent from last year's total of $122,295. The announcement didn't come as a surprise, since the Village had been warned that there would be a reduction.

Reeve Peter Swank announced that Council would have to do some belt-tightening. Local boards and committees have been notified of Council's request that their operating expenditures be reduced by three per cent.

Council has accepted Fire Chief Philip Thompson's recommendation to purchase bunker gear for members of the department. Thompson recommended accepting tenders by Securetex at $780 per outfit, over tenders by Safedesign Apparel Ltd. at $843 each.

Some 22 firemen on the Department will be outfitted consists of a protective jacket and high back trousers for structural fire fighting. Bunker gear is mandated by the Fire Marshall. The department has also been authorized to purchase boots.

In other news related to the Fire Department, Coun. Art Roberts thanked Thompson for the Department's efforts in managing a Christmas tree burn on Sunday, January 7. Some 1200 trees were collected as a result of the effort, and Iroquois Recreation made a profit of $85 over expenses from donations received for tree collection and proceeds from the sale of hot dogs.

Recreation volunteers picked up trees from residents during the morning, and added them to trees which were already dropped off at the park beside the rink. Residents came to skate, enjoy free hot chocolate and coffee and warm themselves by the fire. Reeve Peter Swank congratulated Roberts for his work in making the project a success, and forwarded his thanks to the Fire Department.

Council supported several resolutions passed by other municipalities including the Village of Bayfield regarding school board funding announcing it would not support any increase in the education share of 1996 property taxes. Since the province determines approximately 73 per cent of the education property tax and local school boards have only 27 per cent control, Bayfield is asking for immediate education finance reform to achieve reasonable levels of education tax.

Also supported was a resolution by the Township of Hagarty and Richards to be forwarded to Premier Harris. The Township objects to the establishment of commercial activities in Bonnechere, Bonnechere River and Foy Provincial Parks by the Ministry of Natural Resources. Such activities are seen by local businesses and the township as unfair competition with local merchants, who also provide supplies and services to the parks.

Council deferred a resolution of the Township of Charlottenburgh until more information is available. The resolution requests support of the two tier system in any realignment of local government, and recommends that the upper tier consist of elected officials from the municipalities. The resolution is being circulated to member municipalities in SD & G for agreement before County Council.

Tobacco hotline for quitting

The Eastern Ontario Health Unit can help you change your life. The Unit has set up a tobacco hotline 1-800-267-7120, as the first step towards a smoke-free life. "We can help you through all aspects of quitting, from the initial decision to quit, through to the final stages. Our smoke cessation workshops are friendly, helpful and effective," says Joanne Lamoureux of the EOHU.

Shannon's Creations
Fresh Flowers for All Occasions
• Weddings
• Balloons
• Funeral Arrangements
• Silk & Dried Flowers
15 Dickinson Dr., Ingleside
537-8276
after hours call 543-3521



IN THE BAR
EVERY SATURDAY & SUNDAY
FROM NOON TO 7 P.M.
Your Choice of SPAGHETTI, LASAGNA or CHILI, including Soup and Garlic Bread or Roll $3.75
PLUS CHILDREN'S SPECIALS
EVERY TUESDAY & THURSDAY
WING NIGHT 25¢ each
FRIDAY NIGHT – KARAOKE
STARTS AT 9 P.M. IN THE BAR
IN OUR DINING ROOM
SUNDAY BRUNCH
Served 11 A.M. - 2 P.M. Includes Tea or Coffee $7.95
BREAKFAST 7 A.M. - 11 A.M.
2 Eggs, Bacon or Sausage Home Fries, Toast & Coffee $3.50
DAILY LUNCHEON SPECIALS
FROM MONDAY TO FRIDAY
HOWARD JOHNSON Hotel
HWY. 2, MORRISBURG 543-3788

CRUISE UP THE MISSISSIPPI BY STEAMBOAT FROM NEW ORLEANS
$CANADIAN AT PAR
+ 2 FOR 1 SPECIAL!
3 DAY CRUISES
Starting At $770 Per Couple
Limited cabins available for Jan. Feb. March Sailings
Restrictions Apply, Taxes Extra
For Information Call
THOM TRAVEL
543-2133
Reg. #1258982

SPECIAL NOTICE
WHILE YOU WAIT
FREE HATS for all service work done Sat., Jan. 20, 1996
Drewery
Pontiac Buick GMC Ltd.
introduces "Saturday Service"
9 am to 1 pm
We offer you:
• Factory-trained technicians who "know" your car "best"
• Guaranteed service - Fixed right the first time
• Lube, oil & filter (29 minutes or the next one's FREE)
• Free coffee while you wait
GM Goodwrench Service Plus
CALL FOR YOUR APPOINTMENT TODAY
774-2360
ST. LAWRENCE STREET, WINCHESTER
DREWERY PONTIAC BUICK:
The dealer you come to for price and stay with for service.

The Morrisburg Leader

A Family Newspaper Serving the Community for more than a Century

Published every Wednesday afternoon at Morrisburg, Ontario by The Morrisburg Leader Limited
P.O. Box 891, Morrisburg, Ontario K0C 1X0
Telephone (613) 543-2987 or 543-3611
Fax: (613) 543-3643

Sam Laurin, Editor Terry Laurin, Production Mgr.
Mike Laurin, Advertising Sales

Publications Mail Registration No. 0842

YEARLY SUBSCRIPTION RATES

$23.00 per year non-letter carrier within 40 mile radius
$27.00 per year non-letter carrier outside 40 mile radius in provinces of Ontario, Quebec and Manitoba
$45.00 per year letter carrier and non-letter carrier outside provinces of Ontario, Quebec and Manitoba
$74.00 per year in U.S.A.
SUBSCRIPTION PRICES SUBJECT TO G.S.T.

ADVERTISING DEADLINES
Display – 4:30 p.m. Mondays • Classified – 12 Noon Tuesdays

Protests for privacy

The rights of the individual versus the rights of the taxpayer to protect against overbilling: these are the issues at stake in the patient postcard privacy protest.

Patients visiting their local medical clinic will find postcards to send to the Minister of Health, stating their private medical records are confidential, not reading material for government officials. The government's controversial omnibus bill, Bill 26, would expand the powers of the Ministry to seize, examine and disclose medical records.

The protest is part of an overall campaign to inform the public about aspects of the bill which the Ontario Medical Association believes pose threats to patient care and the medical profession. The local response is unknown, but by last Friday, 7,000 postcards throughout the province were received by the Ministry of Health. The Freedom of Information and Privacy Commissioner has expressed concern over possible violations of the individual's right to privacy in the new process. An amendment is to be tabled this week.

According to the Ministry Media Relations officer Paul Kilbertus, the new procedure is not meant to "go after the patient", but to ensure money being spent by physicians is appropriately spent. Physicians services compose $3.8 billion of the Ministry's budget as 10,000,000 claims by Ontario's 23,000 physicians are paid every month. In an Angus Reid poll in November, 70 per cent of physicians felt some colleagues encouraged more patient visits than necessary. The concern over how funds are spent or misspent is a legitimate public concern, in view of the growing deficit and problems in the economy.

Currently, cases of suspected over- billing are uncovered on computer, and are reviewed by the Medical Review Committee, consisting of two-thirds physicians, and one-third members of the public. Investigation is time-consuming and expensive as fewer than 100 cases go through annually, each costing $20,000 for the MRC to review.

The new system would allow the Ministry of Health to search, and seize medical records from a physician's office. Physicians in the new committee would be appointed by the Ministry of Health, not the College of Physicians and Surgeons. While it is not written there be reasonable grounds for suspicion before search and seizure, the expense of the process would guarantee selectivity in the process.

Notwithstanding these explanations, one questions the degree of privacy guaranteed, in view of the current lack of information, and the high-handed manner the legislation has been handled to date. *C.T.*



This Week In Morrisburg's History

Compiled from The Leader's fyles by Laurie Day

1986

Claiming Ottawa Street was better suited for cross-country skiing than walking, councillor Gerry Rosenquist made good on a campaign promise to improve the state of the village sidewalks. Rosenquist said the amount of snow on the sidewalk, especially the section between Fifth and Colin Streets, forced pedestrians to walk on the road during the winter months.

SD&G MPP Noble Villeneuve was appointed to the study group examining ways to expand Sunday shopping in the province.

An Osnabruck Township councillor said he was compelled to reveal an internal report released to councillors indicating the municipality had almost half a million dollars in outstanding taxes. "People have been asking me if the rumors are true, and I've been telling them yes. I don't think I can support any large development in the township now when we've got half a million in taxes to collect on," Carson Elliott was quoted as saying. He said the confidential report gave a bottom-line figure for all unpaid residential and commercial realty tax bills totalling $437,958.

1976

The Morrisburg Lions opened their week-long winter carnival at the arena with a public skating party. Children attending were treated to soft drinks, coffee for the parents, and doughnuts for all. Other activities planned for the week included a hockey game, broomball game, curling, Bingo, and Casino Night.

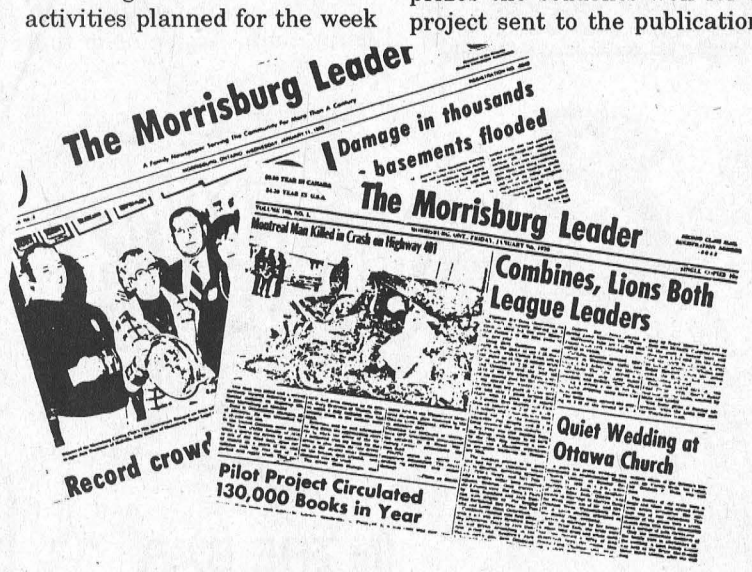

Deaths reported in the January 23rd issue of The Leader included Mrs. Bruce Stitt, Mrs. A.H. Casselman, and George. C. O'Shaughnessy.

The names of 20 students from St. Cecilia's Separate School, Iroquois, were written on cheques received from "The Educational ABC if Industry", an educational publication for public and secondary school students throughout the country. Each of the cheques were prizes the students won for a project sent to the publication in response to its annual project contest which had been operating since 1955.

1966

It was reported in the January 14th issue of The Leader that at the opening session for Morrisburg council Thomas Duval was appointed Chief of Police, and Roy Merkley constable on a part time basis. Men in the work force for the village were reengaged at the rate of $1.35 per hour.

Residents of MOrrisburg, like those in other Ontario municipalities, learned the price of milk was going up. A quart of homogenized increased to 27 cents.

The Hull Mustangs dropped the Morrisburg Combines 4-3 in front of 600 fans at the Morrisburg. It was the second loss of the year for the Combines.

1956

It was reported in the January 20th issue of The Leader, a Morrisburg rink had come through with flying colors winning the right to travel to Montreal for the Jubilee finals. The victorious rink included J.E. Christensen, Jeff Christensen, Jerry Harrington and H. Steinburg.

At the January session of United Counties Council for SD&G, Mr. Harold Ouderkirk, reeve of Finch, was elected Warden for the year.

George Cook Lacey, for may years publisher of the Chesterville Record, died at his home in Chesterville.4

— continued on page 5

Let's get Personal

Stephanie Wolfe



Unlike a majority of people who claim (according to *Psychology Today)* a greater fear of public speaking than of major illness or death, I conquered my fear of performing in public thanks to several years of public speaking.

It was a long, painful process. When I was in Grade Three, my second Dad, Ted, helped me to write my first speech, which we spent many hours practicing. Although I was abysmal at first, I did learn that practice does 'make perfect'. Years later, I won two competitions with the Carleton Board of Education (CBE) and was runner-up the following year. However, it required years for me to overcome that awful terror of speaking in front of a group.

I had anxiety attacks before I knew what the term meant. I was so nervous about speaking before a crowd and a handful of scrupulous judges that I routinely up-chucked before each competition. I learned later that many actors, politicians and business leaders share this same experience before confronting the public.

Once I was on stage and began my speech, I was fine. But the hours before each performance were horrible. I learned to take long deep breaths which helped to relax me; I also practiced my speeches dozens of times in front of the bathroom mirror and my parents. These techniques and painful repetition enhanced my confidence. As time passed, my public speaking experiences and my natural competitive personality changed me from a fairly quiet, passive individual into the assertive, 'hyper' person I am today.

However, a recent experience has taught me that this special fear is always waiting to pounce.

Fate intervened last Tuesday night at the Matilda Winter Carnival Karaoke festival. I was feeling the pressure before a huge crowd of 300 or so raucous celebrants, doubly so because I was helping to represent the honor of *The Leader* against a challenge from the *Iroquois Chieftain.*

As someone delicately put it, I was "sweating bricks" as I observed Michael and Rebecca, two reporters from the *Chieftain,* sing a beautiful melodious duet while Michael strummed his guitar with consummate ease. My stark fear increased dramatically because my colleague and singing partner, Catherine, was nowhere in sight! We were on next! We had not rehearsed!

As I suffered my first major anxiety attack since Grade Eight, Catherine nonchalantly meandered in. We frantically flipped through the Karaoke book and chose to sing Elvis Presley's *Blue Suede Shoes*. To control my high anxiety state, I tried some deep breathing exercises but, before I could manage one good breath, we were called on stage.

During the short time I have worked with her, I have grown to perceive Catherine as a very mature, somewhat reserved, woman. Tuesday night, I learned there is a devilish aspect within her. The minute we tentatively stepped on the stage, Catherine experienced an awesome metamorphosis. She got 'down and dirty'. She was outrageously 'funky'. Her pelvis rocked suggestively. She twisted her body in ways previously unknown to physics.

Transfixed by fear, I stood immobile on the stage, mesmerized by Catherine's sensual rhythms and rocking. Finally, gales of uproarious laughter from the crowd snapped me back to reality and I frantically looked up at the Karaoke screen to discover that I had missed my cue. Despite my abject humiliation, I no longer felt anxious. I quickly realized I was horribly off key, but it didn't seem to matter because the crowd was having a great time enjoying my 'wild and funky' partner. So, I forgot about my gravelly, off-key voice and joined Catherine bouncing madly around the stage.

I learned a good lesson that evening. Despite our fears, we can always overcome them. I learned this early from years of practice, a skill that ultimately rescued me on stage Tuesday night. Although she would not discuss her secrets with me, perhaps Catherine has learned to compensate for her fears by giving expression to a wild, 'funky' aspect of her character.

Perhaps we all have within us the potential to confront our greatest fears.

This Week In

Morrisburg's History

— continued from page 4

Written in the *Jogging Around* column, by Leader editor, Arthur Laurin, was the following: The Laurin family once proudly boasted the largest number of members of any family in Ontario affiliated with the printing and publishing trades. Two members of the family have recently been counted out of active participation. J. Albert Laurin, founder of the Alexandria Times, and publisher of that paper for 41 years, had retired and J. Henry Laurin, publisher of the Echo and Le Moniteur, English and French language newspapers in Hawkesbury, died suddenly while on vacation.

1946

Headlines in the January 18th issue of The Leader read: *District's oldest citizen N.W. Davy died this morning.* It was with sincere regret that his many friends in Morrisburg and district learned of the death of Mr. Davy who was in his 102nd year. He came from a family noted for its longevity: his mother living to be 98 and his brother and sister reaching 100.

Morrisburg broke loose with three goals in overtime to down Prescott 7-4 in St. Lawrence Intermediate Hockey league play Monday night. Jim Cummings scored three goals, George Smith two and Bill Tuttle and George Osler had singles.

John D. McPherson, reeve of Alexandria, was elected warden of the United Counties.

1936

Lieut. Col. A.C. Casselman, member for Grenville-Dundas, had been appointed Conservative whip in the House of Commons at Ottawa.

A disputed goal which was claimed was scored while a man was in the crease, gave the Black Hawks a 5-4 victory over the Maroons in the first game of a town league double-header. According to the goal judge, Maroons' substitute goalie, John O'Malley, knocked the puck into the net in attempting to smother it. Basil Millward got the credit for the goal, with Floyd Fetterly taking an assist.

Specials at Barkley's Meat Market included fresh herring at three pounds for 25 cents and hamburg steaks at two pounds for 25 cents.

The first meeting for Williamsburg council for 1936 was held in the Orchid Tea Room where the following members took the oath for office: Oscar Beckstead reeve; Edgar Whitteker, deputy reeve; Frank Darling, Ross Hess, Ezra McMillan, councillors.

The Hess Factory, north of Williamsburg owned by Thos. Johnston of Brinston and Dan Burton of Williamsburg, produced 110 tons of cheese from May to November 15th.

1926

It was reported in the January 15th issue of The Leader that town council had met for its first meeting of the year on January 11. Taking their oath of office were Arthur Flynn, reeve; Chas, W. Marsh, W.C. Couir, Irwin Hilliard, and George H. Challies, councillors. At the meeting it was moved by Marsh and seconded by Challies that F.R. Chalmers be clerk at the salary of $300.

W.H. Fetterly and Company, Morrisburg, was having a cord tire sale, suitable for Fords, Overland, and Chevrolets, and other small cars. The price was $9.95 per tire.

At the masquerade held at the Williamsburg skating rink, Mrs. Ross Beckstead, yellow butterfly, had the best ladies' costume. Ross Wingard was the winner of the gents' race and Mrs. Byrtle Hess came first in the ladies' race.

SNRC grants to plant trees

BERWICK—The South Nation River Conservation Authority (SNRCA) is offering a new grant to landowners who would like to plant trees along the streambanks of any tributaries of the South Nation River.

The grant will go towards the reduction of the cost of planting trees, from 10 cents per tree to 8 cents per tree.

The trees will come from the Kemptville nursery. The landowner must own at least five acres of land to be able to receive their trees from the nursery. If the landowners do not own five acres of land the SNRCA will help them get the trees from a private nursery.

It is now time to order your trees for next spring. Staff from the SNRCA will be available to meet with you on site.

For more information, contact Josee Brizard-Forester at (613) 984-2949.

Letters to the Editor

Editor, Morrisburg Leader
Morrisburg, Ontario

Dear Editor - As an active member of the community, I have always believed in shopping locally whenever possible. I believe I have always been treated fairly and honestly by the local merchants, who I believe, value my business as they do all business. Treated that way, that is, until this past Christmas.

I was shopping for a relatively expensive item and noticed a local business with a 20 per cent "sale" so I decided to buy local.

I arranged to purchase the item, with the discount, and to pay for it a few days later. At the time, the discount was explained to me but I really didn't pay a lot of attention to it, wrongly assuming 20 per cent was 20 per cent.

After paying for the item, looking at the invoice and thinking about the way the discount had been calculated, I spoke to the owner who explained that they used the same calculation as was used in a "we pay the taxes" sale.

I explained to the owner that this was not the way a 20 per cent off sale was calculated but the owner took the position that it could be calculated either of two ways:

1) The first way is to take the total price, say $100, discount the price by 20 per cent or $20, then add the taxes - the normal way of doing it, or

2) Do the calculation as if you are paying the taxes, which is to say that the item is discounted less, so that when the "taxes" are added back on the net result is the original price. For a 20 per cent discount, you take the price, say $100, divide it by 1.20 (for a 20 per cent discount, 1.15 for a "we pay the taxes") which comes to $83.33 - an interesting $3.33 extra in the vendor's pocket. The bigger the ticket price, the more the vendor keeps.

I have no quarrel with a "we pay the taxes" sale, in fact, I think they are great. Nor do I have a problem with a 16.7 per cent sale. What I don't like is being told that a 16.7 per cent discount is 20 per cent - with a straight face.

As previously stated, I believe most of the local businesses treat the buying public fairly and honestly, however, I now believe that local shoppers should look carefully at discounts and ensure they are calculated simply and correctly. I double checked with a number of other local merchants about the calculation of discounts and was told a 20 per cent discount, for example, on a $100 item is $20 then add the taxes on to the $80.

The sad part about this is not only do I feel I was treated unfairly, but that the merchant, when I discussed this with him-her refused to even look at the correct way of doing the calculation saying only that their accountant had stated that their way was perfectly legal.

Legal? Did they ask about ethical? Perhaps I could get the accountant to do my taxes!

Too bad! That retailer has now lost any future business I might have given the, for the sake of a few extra dollars now! I wonder how many other there are who will also not be shopping there again?

JIM ADLINGTON
Morrisburg

Dear Editor: I was feeling restless and could not get to sleep tonight like many other nights in the past.

Your readers may be aware of my cancer situation. I am being examined again in January for a reassessment of my throat cancer, its treatment and will have more follow-up results, which so far seem very good. I have regained all my weight lost, am feeling excellent, and will let you know my secret recipes for this great improvement.

For now I'm writing to you on something related in a way to a more serious problem caused by counter-top drugs.

Since the past nine months I have kept records of conversations with many people on their illness and how it started. Amazing findings, just simply amazing yet extremely alarming.

Some of those people have passed on since then of some thing that could have been prevented. Or their lifespan could have been extended by many years, but wasn't due to counter top junk that sometimes belies a more serious condition. So they never had a chance.

It's not every drug store where you have the family-approach like at Gilmer's Pharmacy in Iroquois and I am sure your pharmacy in Morrisburg. Here at Gilmer's I have very often heard Ron Gilmer, Tracey, Doug or even one of their staff advise a customer to see his or her family doctor once they notice the same customer returning more than a second time to buy more over the counter drugs like Rolaids for heart burn, or pain reliever just to mention a couple.

There are tons of them that contain everything but the solution to the actual problem and proper steps that should take place. Unfortunately in one of my friend's case, it turned out to be too late and fatal. This guy I found out later was buying his junk almost by the six pack and was happy that it relieved him constantly of this so-called little heart burn problem. By the time he was examined more seriously, he had covered up a stomach full of ulcers that because and directly because of this false cover-up junk died three and half months ago. Had he purchased this much of it, well in no way the Gilmers would have not strongly advised him to seek help. But K Marts or all those chain pharmacies are just happy to ring your sale for a bigger tally at night.

Unfortunately this type of scenario goes on and on for all of these here, starting with aspirins, anacin, pain killers headache cover uppers. It can also come from a bad digestive system, a pinched nerve and lead to something worse. If its repeating trips to the drugstore for this medication and dollars over dollars of it, why not your doctor for a much safer approach and solution?

Nowadays you go to a drug store especially the large chain store pharmacies and just watch people near the vitamins, aspirins, cough medicine, I just could go on and on. People are now checking what kind of vitamins they are going to need for the next few months. I watched one lady do just that while I was getting my Centrums advised by my doctor.

Even being a restaurant cook you would think you would be the best fed, with a much greater accessibility to healthy foods. Wrong, you are the worst fed in the food business. The reason is you see so much you just don't feel like it and end up with a bag of chips pop and chocolate bars for many lunches. I have in the past done this more than once.

Just invite a chef for supper at home not in a restaurant and cook him a real home cooked meal. It could be any thing he'll appreciate this to its fullest values. You will hear about for years to come how good your recipe for Shepherds pie was. The greatest. Funny it's the same that the kids and hubby try to avoid every Friday.

Back to shopping. Now this lady in her late 50's, I just had to talk to her. She had a small hand held basket, the ones supplied when you walk in those pharmacies in the vitamins section. She said 'I see you buy Centrums also, and the new silver ones.'

As she was putting in her basket separate vitamins, charcoal powder, garlic extract with extra B12 and other eight or nine added products to her Centrums, I asked her why? She said that she was feeling much better since her friend bless her soul had her start on all those goodies. It amazed me even more when I asked her if her doctor agreed that she needed all this extra amount of zinc, calcium, potassium just to mention a few in her system. Her reply was well if they were not good for you they would not be on this shelf.

Having been through hell backwards this year, I've had the privilege of meeting dozens of very special people who understand the real meaning of good health values. Those who are willing to share with a listening ear the knowledge acquired by taking "for granted that there is always tomorrow. It's just one more day."

This knowledge was acquired the hard way. There is no price ticket for its worth in gold.

Yes now it's much different. All of a sudden every one around us is important for we now know the answers and have the opportunity to share every little bit of this precious information. It would have made it worth while, to have gone through this hell first if only I can help one of my friends, or if I can stop you at the door and watch you enjoy a different path. A much easier one that so many of us are sharing now, with no envy of each other, just feelings.

So when you go to your drug store more than once for the same counter top junk, think of what it can hide from you until it's too late to reverse. Anyhow, it's worth the trip to your doctor or a talk with your local pharmacist not a cash register till. Think about it.

Paul Gary Lepman

Need Printing?
Call The Leader
543-2987

Mini Ski Weeks
at Banff's "Ski-in, Ski-out" Sunshine Village

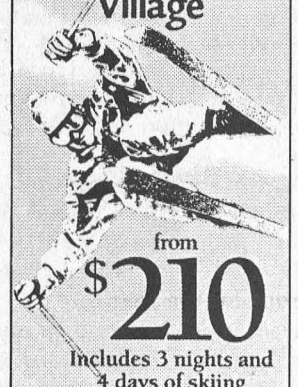

from $210
Includes 3 nights and 4 days of skiing

GOAT'S EYE MOUNTAIN
OPEN FOR '95 - '96 SEASON
Fastest quad chair lift in the Rockies!

With newly opened Goats Eye Mountain, Sunshine now offers 2,200 skiable acres of 100% natural snow. Plus a season that extends from mid-November to May 20. We also offer traditional Ski Weeks from $375 including 5 nights/6 days skiing & daily ski lessons.

Facilities for the perfect end to a perfect day on the slopes:
- Fine Dining
- Live Entertainment
- Fireplace Lounge
- Sauna and weight room
- 20-foot outdoor hot pool.

SUNSHINE VILLAGE
Banff, Alberta, Canada
Value Season rates, per person, based on Dbl., Tpl., or Quad. occupancy, taxes extra.
1-800-661-1676
(Canada/USA)

Titus Mountain is fully open

Conditions are better than ever



- 1,200 FOOT VERTICLE DROP
- 7 CHAIR LIFTS
- 25 TRAILS
- 2 DAY LODGES WITH CAFETERIA & COCKTAIL LOUNGE
- REASONABLE PRICES ON EVERYTHING
- NIGHT SKIING WEDNESDAY, THURSDAY, FRIDAY & SATURDAY
- 85% SNOW MAKING

CALL
1-800-848-8766
Gift Cerificates now available for Christmas
Titus Mountain Inc.
JOHNSON ROAD, MALONE
NEW YORK 12953

Ski Jasper
Ski a Great Deal at Jasper

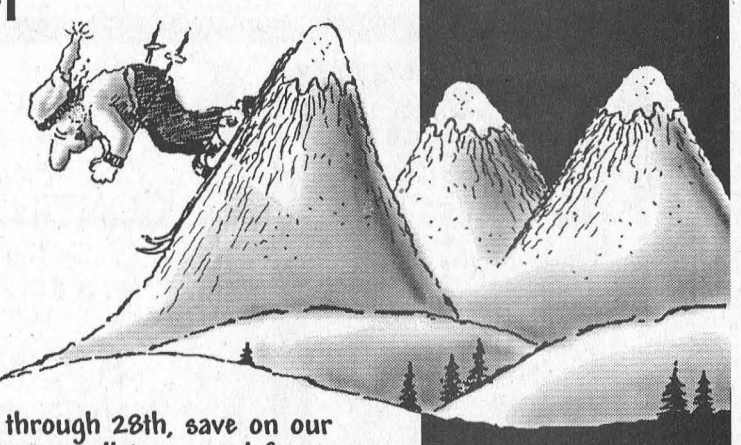

Two adults stay and ski for just $264* FOR TWO DAYS
(January 13th - 28th)

From January 13th through 28th, save on our Ski/Room/Meal Packages, all taxes paid for you. Enjoy some of the Canadian Rockies' best snow at Bargain Prices!

*Package includes: two adult lift passes each day at Marmot Basin; two nights in our luxurious hotel; daily $25 food and beverage voucher AND ALL TAXES! (While our supply of discounted lift tickets lasts.) Ask about our 3, 4 and 5-day packages, special rates for youths and juniors and single-person deals. No charge for children under six.

Save during Peak Season
(January 29th - April 28th, 1996)

Two adults stay and ski for just $339** FOR TWO DAYS

**Includes lift passes, accommodation, $25 daily food and beverage vouchers and ALL TAXES, as above. Package deals also available on 3, 4 and 5-day basis, single-person, youths and juniors. No charge for children under six.

Chateau Jasper
Charlton Resorts

Rated one of Canada's Top 50 Hotels
- Indoor pool and whirlpool
- Complimentary heated underground parking
- Award winning dining room
- Lounge

BRING THIS AD AND RECEIVE A USEFUL GIFT!
Reservations: call 1-800-661-9323

Isla Knelsen (Whitteker)

Whitteker honored for long teaching career

November 30, 1995 was the last official teaching day for Isla Knelsen (Whitteker). Isla is the daughter of Paul and Dorothy Whitteker of Williamsburg.

Isla attended Morrisburg High School, then went to Ottawa Teacher's College. She later attended the universities of Ottawa, Carleton and Queens during her 35 year teaching career.

Isla's first year of teaching began in a rural school in Williamsburg township where she taught thirty-two students from Grades One to Eight.

She moved from there to Winchester Public School where she spent eight years.

Her next career change was to move to the Carleton Board of Education where she taught for three years at Barrhaven Public School and then moved to Stittsville Public School for 12 years. She then transferred to Osgoode Public School for her final nine years.



Isla Whitteker

She also taught Remedial Summer School for one summer for the Leeds and Grenville Board of Education and two summers for the Carleton Board of Education.

Isla's reputation has made her a most positive icon of quality teaching. One of the truly impressive qualities Isla possesses is her constant pursuit of learning and growth both as a person and as a professional. Even in her final year of teaching she remains one of the staff members most comfortable and knowledgeable in the use of a computer.

She taught with conviction and enthusiasm. Indeed, whenever Isla encountered a new teaching program she demonstrated the admirable skill of being able to assess its worth for her group of children. If it met the standards and the needs of the students, everyone would enjoy hearing her bubble, "It's Great!"

Another of the fine teacher qualities exemplified by Isla has been her love for children and a consuming desire to do everything she could for youngsters who were finding school a difficult experience. As champion of the children who found school difficult, it was moving to see her choose to spend the last few months of her career doing remedial work with groups of students who were benefiting from her assistance.

Everything Isla undertook was done with style and wholehearted commitment such as concert and assembly presentations, working on committees with staff members or professional involvement in the Teacher's Federation.

Isla's family, friends and colleagues helped to celebrate this memorable event in her life at a Retirement Reception held for her at Manderley Golf and Country Club on November 9, 1995.

In her farewell speech, Isla informed us that she will continue to tutor, teach church school, do some travelling and continue to study and take interest courses.

The students and staff at Osgoode Public School honored her with a Farewell Assembly on her last day teaching. She was presented with a bouquet of flowers, an Osgoode Public School Memories Book (in which each student in the school wrote a journal entry about Mrs. Knelsen) and some classes presented songs, poems and a dance for her.

Osgoode Public School will greatly miss Isla Knelsen. The impact Isla has made on the many, many students whose lives she has touched, the families she has influenced and the colleagues she has inspired will continue for years to come.

JIM FERGUSON

STUMP REMOVAL
COMPLETE TREE SERVICES
VICTOR BROOKS & SON INC.
WILLIAMSBURG, ONT.
535-2322

IREBALL AUTOMATICS INC.
AUTOMATIC & STANDARD TRANSMISSION REPAIRS
Specializing in Computerized Transmissions with Over Drive and Front Wheel Drive
R.R. 3 WILLIAMSBURG, ONT., K0C 2H0 TEL: 535-2112

FLOYD WHITFORD CONST.
DO YOU PLAN TO RENOVATE OR BUILD A NEW HOME?
LET US QUOTE YOU A PRICE!
• Siding • Additions • Roofing • Doors • Renovations • Barns • Sheds • Windows • Garages
We are the Distributor for MARLBORO WINDOWS & DOORS
Call For Free Estimate & Reference
All Work Guaranteed
543-3657
ONTARIO NEW HOME WARRANTY PROGRAM

1¢ SALE
EVERY FRIDAY, SATURDAY & SUNDAY NIGHT 3 P.M. TO 11 P.M.
SPAGHETTI DINNERS
Buy One At Regular Price And Get A 2nd Dinner For Only 1¢
CHICKEN WINGS 25¢ EACH
D&N 750 TRUCK STOP
HWY. 31 & 401 MORRISBURG
543-3838

Court News

Guilty charges

Mark Breyer of Morrisburg was found guilty of impaired driving on January 9 at the Morrisburg court. He was fined $500 and will be on probation for 12 months, for driving impaired on May 21, 1995 in Morrisburg. On another charge of dangerous driving, he was found not guilty.

Kevin Shields of Williamsburg was also found guilty of impaired driving in criminal court on January 9. He was fined $800 and will be on probation for 18 months, for driving impaired on September 27, 1995 in the Township of Williamsburg.

Possession of narcotic

Nancy Gillard of Morrisburg and Dennis Gibeault of Chesterville were charged with possession of a narcotic on November 24, 1995 in Morrisburg. They appeared in court on January 9 and the case was adjourned to January 23.

Assault with a weapon

Nicolas Dinardo of Morrisburg was charged with assault with a weapon on July 23, 1995 in the Township of Williamsburg. He appeared in court January 9 and the case was adjourned to January 15.

Three counts of assault

William Marcellus of Spencerville was charged with sexual assault, three counts of assault, breach of probation and unlawful entry on October 14, 1995 in Morrisburg. He appeared in court January 9 and the case was adjourned to February 6.

Possession of stolen property

Kelly Cameron of Cornwall was charged with possession of stolen property exceeding $5,000 on November 11, 1995 in the Township of Williamsburg. He appeared in court January 9 and the case was adjourned to February 6.

Guilty of hunting game birds

Graziano Caucci of St. Constant, Quebec was found guilty in court on January 9 of unlawfully hunting migratory game birds with a shotgun capable of holding more than three shells in the magazine and chamber combined. He was fined $150. He was charged on September 2, 1995 in the Township of Williamsburg.

CALL US TODAY
FOR A FREE ESTIMATE ON
CONTINUOUS FEED COMPUTER FORMS
-INVOICES • STATEMENTS • CHEQUES
2, 3 & 4 PART CARBONLESS COMPUTER FORMS
BUSINESS CARDS • LETTERHEADS
ENVELOPES • MENUS • DRAW TICKETS
BROCHURES • FLYERS
CARBONLESS SINGLE FORMS
ALL SIZES 2 PARTS TO 6 PARTS
INVOICES • STATEMENTS • RESTAURANT CHECKS
WORK ORDERS • CONTRACTS • RECEIPTS
COST EFFICIENT
The Leader
543-2987 • 543-3611
FAX 543-3643
Business Forms

Police Blotter

Mountain fire claims one person

One person is dead after a fire in the village of Mountain early-Monday morning.

Details were limited at press time, however, an investigation is ongoing by members of the Winchester OPP and the Fire Marshall's office. The victim's identity was not released, however the body was trasported to the Ottawa General Hospital for identification and to determine cause of death.

Const. R. MacLeod and J. McBride of the Fire Marshall's office are the investigators.

Stolen vehicle

On January 13th, OPP responded to a report of a stolen vehicle from the Sandy Mountain Campground, on Hwy. 43 in Mountain Township.

A 1989 Hyundai was reported stolen from that location but was later recovered by police later that day in a ditch on Riddell Rd. in Mountain Township. The vehicle had sustained damage by fire. Constable N. Bennett is investigating the incident.

Theft of Snowmobiles

Police are concerned with the number of snowmobile thefts that have been occurring over the past couple of years.

On January 13th, OPP investigated the theft of a 1982 Polaris 440 snowmobile from a private residence on Coulthart Rd. in Winchester Twp, which had happened overnight.

That same day, an attempted theft of a snow machine from a residence on Loucks Rd. Chesterville was discovered. Both incidences were investigated by Const. B. Anderson.

OPP would like to ensure snowmobile owners that the incidences of sled thefts have increase dramatically. If you own a sled, please ensure that you secure the vehicle when it is not being used, even for a short period of time.

B&E in South Mountain

A break enter and theft took place sometime overnight on January 10th where firearms and personal items were taken from a home in South Mountain.

Forced entry was made into the residence. The incident is being investigated by Const. M. Boyce.

Rollover

Police investigated a motor vehicle accident which occurred on Hwy. 401 in Williamsburg Township at approximately 3:50 p.m. Friday afternoon.

The 1985 Chrysler driven by Lissette Rozon, 33 of St. Catherines, had been eastbound when she struck the right shoulder, crossed the eastbound lane and rolled over in the median. Extensive damage was done to the vehicle, and the driver and two passengers sustained injuries.

No charges were laid.

Slippery when icy

A 23-year-old South Mountain woman was lucky to escape with minor injuries when her vehicle hit an icy patch on Hwy. 43, 1km west of Kerr's Ridge Road in Mountain Township Saturday.

The 1993 Pontiac driven by Sandra Greer was westbound on Hwy. 43 when she hit an icy patch and rolled into the ditch, resulting in severe damage to the vehicle.

No charges were laid. The incident was investigated by Const. S. Seguin.

Snowmobile, car driver collide

No charges were laid as a result of the investigation of a collision January 4 between a motor vehicle and a snowmobile on Russell Rd. in Winchester Twp.

At approximately 8 p.m., the driver of the snowmobile, Jason Roy, 16 of Morewood, was northbound along Russell Rd. when he collided with a 1988 Olds driven by Jack Herbert, 34, of Chesterville. Moderate damage resulted to both vehicles, and Roy sustained minor injuries.

Turning violation

Francoise Bouchard, 44 of Chesterville, was charged with a turning violation on January 6 when he collided with another vehicle in Chesterville at around 4 p.m.

The collision occurred at the intersection of Main and Howard Streets as the 1996 GMC Bouchard was driving hit the 1988 Honda driven by Julie Facette, 21 of St. Albert who was southbound on Main Street at the time. There was damage done to both vehicles.

The incident was investigated by R. MacLeod.

Winchester collision

No charges were laid as a result of the collision January 8 in Winchester at the intersection of St. Lawrence and Fred Streets at approximately 1:10 p.m.

A 1985 Chrysler driven by Clara Edwardson of Winchester had been on Fred St. at the intersection when it was struck by a 1991 GMC operated by Christine Hay of Winchester who was southbound on St. Lawrence St. Results were light damage to the Edwardson vehicle and moderate damage to the Hay vehicle.

Crime Stoppers

Seaway Valley Crime Stoppers needs your help in solving a residential break-in which occurred on Francis Street, South Mountain, sometime between 6:30 p.m. January 9 to 9:00 a.m. January 10.

Entry to the residence was gained from the garage to a side entrance of the residence. The house was ransacked and a large quantity of property stolen, consisting of jewellery, Canadian and American currency and numerous guns.

Stolen property included: Winchester lever action rifle serial #72963, Browning 22 calibre semi-automatic rifle, Magnum BSA model 300 semi-automatic rifle, Marlin 22 calibre lever action.

If you have any information on this or any other crime, you may be eligible for a cash reward of up to $1,000. Remember, no name, no call display, and no recorded conversations. You are always anonymous. Call Crime Stoppers at 1-800-265-8577.

Telephone survey

The Ontario Provincial Police and the Cornwall Police Services, in cooperation with a local Community Policing Citizen's Committee, will be conducting a telephone survey from January 15th through to January 29th.

Some of the calls will be made by police officers, Auxiliary officers and civilian volunteers.

A standard questionnaire has been provided regarding an anti-drinking and driving campaign in the three United Counties.

This is a legitimate survey and the cooperation of the residents called would be appreciated.

BARRY H. BLAKELY
Chartered Accountant
P.O. BOX 1313
MORRISBURG VILLAGE PLAZA
MORRISBURG, ONTARIO K0C 1X0
TEL: (613) 543-3715
FAX: (613) 543-4518

Obituaries

Jean Casselman

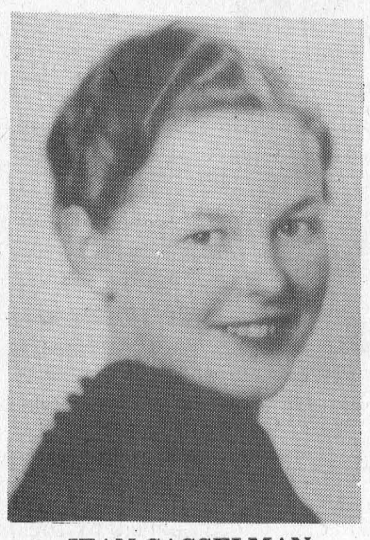

JEAN CASSELMAN

A resident of Morrisburg, Lillian Jeanette (Jean) Casselman died at the Hotel Dieu Hospital, Kingston, Friday, January 5. She was 83 years of age.

Mrs. Casselman was a homemaker, co-owner of Casselman's Shoe Store, and an active member of St. Paul's Lutheran Church.

Born August 27, 1912, she was the daughter of the late Edward Cameron, and the former Ethel Kennedy.

On December 29, 1944, she was married at Morrisburg, to Carman Casselman who predeceased her.

Mrs. Casselman will be sadly missed by her son Steven, and his wife Laura Lynn, and by grandchildren Shelley and Michael. She is survived by sisters Alice Cameron, Betty (Mrs. Denzil Dillabough), Mildred (Mrs. Keith Stillwell) and brothers Russell Cameron and Oliver MacRae.

She was predeceased by a sister Helen Robinson and brothers Ronald and Robert Cameron.

Friends called at the Fairbairn Funeral Home, Morrisburg on Monday, January 8. Funeral service was held at the St. Paul's Lutheran Church, Morrisburg, on Tuesday, January 9, at 2 p.m. with Rev. Joachim Barkley-Probst officiating.

Interment followed at Mount Pleasant Cemetery, Morrisburg.

Pallbearers were Keith Casselman, Douglas G. Casselman, Tom Dawley, Danny Cassell, Gary Hess, Jack Notman Jr. and Leslie Willard.

Fred Strader

A lifetime resident of Williamsburg Township, Fred Strader died Wednesday, January 10, at the Winchester Hospital. He was 66 years of age.

The former supervisor of maintenance construction for the St. Lawrence Parks Commission was in charge of 31 parks and campgrounds from Picton to the Quebec border. He enjoyed standard bred horse racing and closely followed his brother Bill's horses.

Born April 7, 1929 in Williamsburg, he was a son of the late George Strader and the former Phyllis Merkley.

Mr. Strader will be sadly missed by his dear friend Lois Casselman of Williamsburg, brother Bill and his wife Marjorie of Williamsburg, and sisters Betty (Leroy Hamilton) of Iroquois, and Shirley Mihalik of Toronto.

Friends were received at the Marsden and McLaughlin Funeral Home, Williamsburg, on Friday from 2-4 and from 7-9 p.m. The funeral service took place Saturday, at 2 p.m. with Rev. Diane Raddatz officiating. A spring interment of cremated remains will be held at a later date at the New Union Cemetery, Williamsburg.

Donations to the Heart and Stroke Foundation or the Salvation Army would be appreciated by the family.

Alec Whittaker

A Morrisburg resident for the past 17 years, Alec Thomas Whittaker died Monday, January 8th at the Winchester District Memorial Hospital after a brief illness. The former security guard was 45 years of age, and had previously resided in Williamsburg Township.

Born April 13th, 1950, in Folkestone, Kent, England, he was the son of the late Arthur Giles Whittaker, and the former Edith Mary Lord, who survives.

He was educated at local schools, and was a member of Cursillo - Christian Life, the Morrisburg Legion, Branch 48, the St. James Anglican Church Choir, and the Morrisburg mixed dart league.

Mr. Whittaker was married July 21, 1979, at St. James Anglican Church, Morrisburg, to Mary Ann Susan Rutherford, who also survives.

Besides his wife and mother, he will be missed by brother Douglas Whittaker and mother-in-law Vera Rutherford, both of Morrisburg.

He was predeceased by his father-in-law, George E. Rutherford.

Family and friends were received at the Fairbairn Funeral Home Limited, Morrisburg. Funeral service was held at St. James Anglican Church, of which he was a member, on Thursday, January 11 at 11 a.m. with Rev. Harry Brown officiating.

A spring interment will be held at the St. James Cemetery, Morrisburg.

Pallbearers were Terry Laurin, George Cairns, Brian Myers, Jim Scott, David Black and Wayne Lynch as pallbearers.

Kimberley Ann Byrd

Kimberley Ann Byrd died suddenly at the Royal Columbia Hospital, British Columbia on Wednesday, December 20, 1995. She was 35 years of age, and had been a resident of Coquitlam, B.C. for the past four years.

Mrs. Byrd was a former resident of Bedford, Nova Scotia, Oakville, and had grown up in Iroquois. She worked with the mentally handicapped after college, but had been most recently employed as a secretary doing office administration duties. She loved all animals, especially cats and dogs.

Born October 18, 1960, in Winchester, she was the daughter of Raymond Best of Cornwall and Joan Drennan of Iroquois.

On June 4, 1983, she was married at Brockville to Rick Byrd, who survives.

Besides her parents, and her spouse, she will be greatly missed by brothers Shawn Best of Winnipeg, Manitoba, and Raymond Best of Fort McMurray, Alberta, and sister Sherri Lyn of Iroquois. She is also survived by several aunts, uncles and cousins.

Mrs. Byrd was predeceased by a sister Elizabeth.

Friends called at the Marsden and McLaughlin Funeral Home, Iroquois, on Friday, December 22, from 7-9 p.m. and on Saturday from noon until the time of the service at 2 p.m. with Rev. Harry Brown officiating. Interment followed at the St. John's Anglican Cemetery, Iroquois.

Pallbearers included Shawn Best, Richard Byrd Sr., David Lapier, Ken Fleming and John Larmond.

Donations to the Anorexia Nervosa and Associated Disorders, or to the Society for the Prevention of Cruelty to Animals would be greatly appreciated by the family.

Iroquois air field will have third hangar

C. THOMPSON
Leader Staff

IROQUOIS—The Village will see construction of a third hangar to be located off the taxiway and near existing hangars at the airfield.

The hangar will be occupied by a plane owned by a member of the Iroquois Flying club, George Jackson and is to resemble a small existing one-plane hangar located beside the main building.

Council rubber-stamped the proposal presented in a letter by John Ross on behalf of the Iroquois Flying Club. There was no discussion, since terms of an agreement to constructing hangars were made under a previous council.

About 18 years ago, Council and the Village lawyer came to terms as to the right of the flying Club to construct hangars. Hangars on a federally certified airport such as Iroquois come under federal law and are outside municipal or provincial jurisdiction. All that is necessary is the approval of the landowner, which is the Village and Transport Canada as to proximity to the runway. Both approvals are in place.

Land severance is not required, since hangars lie on land officially designated for airport use, and are under "recreation" use, permitted under parkland.

At the time of the agreement, other conditions were arrived at, including limiting the number of aircraft to prevent the airport from becoming "Iroquois International." Pending certain conditions, the Club has the right to keep up to five aircraft in hangars. Jackson's craft is the fifth.

Other stipulations include good quality and appearance of the building, and that there be no construction or maintenance cost to taxpayers, other than grass cutting, which is done anyway. There is no charge to the Club for use of buildings or airport, provided all operating costs for hangars and airport are paid by the Club.

The Club has agreed to submit building plans to the Village Building Inspector. Following approval, construction will go ahead in the spring, when soil and weather conditions permit.

In other news, Council has passed a by-law changing street names to facilitate the implementation of the 911 emergency response system. King's Highway (or Queen Street) will be known as Highway #2 East and Highway #2 West, with a division at Elizabeth Drive.

Elizabeth Drive will be called Elizabeth Drive North and Elizabeth Drive South, divided by Highway #2. Billings Avenue will be called Billings Avenue East and Billings Avenue West, divided by Elizabeth Drive North.

Carman Road will be divided by Highway #2 into Carman Road North and Carman Road South.

Happy Sweet Sixteen



CHER BEAR!
Love Dad, Mom, Beck, Evan

Internet at TR Leger

– continued from page 1

the information highway.

The $20,000 grant will be used for purchasing necessary equipment and hook up and service charges. King must match the grant during the next two years, which she plans to do with 'in-kind' donations — such as donated furniture, school space and much more — from various businesses and organizations in the area.

King plans to have two lines connecting people to the Internet at the T.R. Leger School in Morrisburg. Courses will be offered to both children and adults with various levels of knowledge.

King says course instructors will use software that simulates the Internet to avoid long distance charges.

She adds that children in Dundas county may be anxious to use the service to access *SchoolNet*, a program not yet available in schools in Dundas county.

The Community Access Program is the second means of accessing the Internet in Morrisburg. *Mor-Net Communications* has been operating since December.

King suggests both services will complement each other. People who wish to access the Internet at T.R. Leger School will be restricted to a certain time period. King says perhaps the set-up at T.R. Leger will interest temporary users, while everyday users may wish to access the Internet at home using *Mor-Net* .

There are presently 11 local businesses involved with the Community Access Project. King is looking for more people, particularly those with technical expertise and businessmen who can offer suggestions as to how to use the Internet for job and business creation.

JANIE STRADER
BOOKKEEPING & INCOME TAX SERVICE
63 HIGH STREET, MORRISBURG, ONT. K0C 1X0
OLD AGE SUPPLEMENTS
COMPUTERIZED ACCOUNTING, PAYROLL, T4'S
INCOME TAX RETURNS, ESTATE TAX RETURNS
RENTAL AND BUSINESS STATEMENTS
BOOK NOW! PHONE 543-3436 BETWEEN 9 A.M. & 8 P.M.

FAIRBAIRN FUNERAL HOME LIMITED
Gordon T. Fairbairn, Funeral Director
Sheri L. Fairbairn, Funeral Director
Ian T. Fairbairn, Funeral Director
P.O. Box 228, 28 Church St.
Morrisburg, Ontario
(613) 543-2271
"A Golden Rule Funeral Home"

Meldrum Johnston
Ontario Land Surveyors
Cornwall Office
835 Cornwall Centre Road
HAZEN MELDRUM
N.S.L.S., O.L.S.
Tel: 932-8124
Winchester Office
610 St. Lawrence St.
W. J. JOHNSTON
O.L.S.
Tel: 774-2414
or 1-800-268-6915

ARTHUR THOM ELECTRIC LTD.
24 HOUR SERVICE
SINCE 1949
AIR CONDITIONING
GAS HEATING
LENNOX®
SHEET METAL • DUCT CLEANING • REFRIGERATION
REFRIGERANT RECLAIMING
• LICENSED SERVICE PERSONNEL •
HWY. 31, WILLIAMSBURG 535-2720

JANITORIAL SERVICES
ALL TYPES OF CLEANING IN HOME AND OFFICE
RUGS • UPHOLSTERY • PAINTING
FLOOR STRIPPING • WAXING • WATER REMOVAL
COMMERCIAL & RESIDENTIAL
543-2266

AUCTION SALE
SATURDAY, JANUARY 20, 1996
AT 10:00 A.M.
RIDEAU AUCTIONS INC.
CORNER OF HWYS 43 & 31 – WINCHESTER, ONT.
The undersigned auction company has been commissioned to sell by auction on behalf of Trustee in Bankruptcy and Corporate Clients the following:
Office Equipment: Computer Stands; Filing Cabinets; Office Chairs; Storage Cabinets; Desks; Mahogany Table; Lateral Filing Cabinets; Security Cameras; Computers; Monitors; Lockers; Photocopier; RCA T.V.; Boardroom Table & 6 Chairs; Bar Fridge; Ex. Desk & Chair; Lap Top Computer;
Beauty Parlour Equipment: Shampoo Chair; (4) Styling Chairs; (2) Stacking Chairs; Rack: (2) Orbit Drying Chairs; Miscellaneous Shampoos; Perms; Styling Products;
Quantity of Display Racks & Shelving from Grocery Store;
Equipment: Vale Indoor Propane Forklift; (12) Lansing Electric Pallet Jacks; Battery Chargers; Battery Washer; Large Quantity of Forklift Parts; Hilti Parts; Hilti Screws; Pneumatic Cylinders; Gears; Electric Motors; (17) Steel Tanks; Quantity of Angle Iron. I-Beam, Steel, Pipe; Parts Shelving; Redi Backing; (2) Skids of Cement Blocks; Large Quantity of Small Misc. Parts; Bench Seats for Vans; Ceiling Crane;
Plus Many Other Items Too Numerous to Mention.
TERMS: Cash or VISA
RIDEAU AUCTIONS INC.
WINCHESTER, ONTARIO
TEL: 774-2735

Save an extra 40% in taxes on your RRSP

Here's an example of the savings

Investment in Venture Fund	$5,000
Tax Savings – RRSP tax deduction (at 50% tax rate)	-2,500
Federal Tax Credit (20%)	-1,000
Provincial Tax Credit (20%)	-1,000
You Net Cost	$500
Your total tax Savings	*$4,500*

1. Gross income less income tax deductions allowed by law in Ontario.
2. Reduction in income as a result of reduced taxable income after RRSP deduction – calculated at 50% marginal tax rate. (Based on 1995 Ontario tax rates) RRSP deduction available on any RRSP eligible investment. Note: income tax is payable on amounts withdrawn from RRSPs.

THE VENGROWTH INVESTMENT FUND INC.
RRSP loans available at Prime
Important information about The VenGrowth Investment Fund Inc. is contained in its prospectus. Obtain a copy from a dealer duly qualified and licensed to distribute these securities and read it carefully before investing. Share value and investment return will fluctuate.

KNOWLEDGE *is* POWER
For more information call (613) 938-5646 or 1-800-526-0473
NESBITT BURNS
Member of the Bank of Montreal Group of Companies

INVITATION
You are cordially invited to attend a free Tax Planning Seminar. Our Investment Advisors will be presenting:
RRSP Strategies and Opportunities for 1996.
Wednesday January 24, 1996 – 7:30 P.M.
Howard Johnson Hotel, Morrisburg, ON
R.S.V.P. recommended as seating is limited

Leader Sports

Sports Shorts

Radar Rally

The Riverside Snowmobile Club is holding a Radar Rally on the air strip across from the Parks Commission building east of Morrisburg this Sunday.

From 12 noon till approximately 4 p.m., there will be races (three for $10 for anyone who has a sled), sled dog rides (offered by the Cornwall District Kennel Club), and snowmobile rides for kids.

RSC president, Barry McMillan says this is the first of what he hopes to become an annual event with the proceeds going to CHEO this year.

Ottawa's new country radio station Y105 d.j.s may even be on the strip, and a canteen will be available.

Trophies will be awarded to the top racers.

A breakfast will be offered at the Riverside Club House prior to the racing action, and afterwards, beef on a bun will be available—both for a nominal fee.

Cornwall Colts All Stars

The Cornwall Colts will be sending five players to the CJHL all star game to take place on Saturday in Smiths Falls.

Centers Doug Shepherd and Hugo Boisvert will join defenseman Philippe Roy, winger Eric Meloche and goalie Dave Stathos on the team, and winger/defenseman Marc Lamontagne and defenseman Carmine Anoia are Robinson Division alternates.

Colts' coaches Brent Loney and Allan Wagar will combine with the Gloucester Rangers coaching staff to

Colts trainers Paul Stefik, Bob Lefebvre, and Calvin Kirkey were also named to the all star team.

Cornwall will also send four players to the showcase game to be held in Smiths Falls the same day. The game features the CJHL's top 16-year-old players.

Those from the Colts include centers Dan Dupuis and Kent McDonell, winger Jean Greggain and defenceman Jeff McKercher. These four guys are the only 16-year-olds on the team.

In scheduled action last week, the Colts claimed a 6-2 win over the Senators, and a 6-2 win over the Rangers.

Wrong referee info

Leave it to Dale Lewis to squawk about my story about Laura-Lee Cholette last week.

He tells me there were four other girls with referee certificates from the area and they are: Christa Casselman, Carrie Barkley, Camille McInnes and Mary Dalmage.

Of course, I asked him this two weeks ago, but he chooses Monday after the story is out to give me an answer. So girls, that was entirely Dale's fault. He's sorry.

Dart Tournaments

In Morrisburg, the Legion mixed dart league is hosting a tournament on Saturday.

Cost if $40 per team (two men, two women). First 24 teams considered. Call the Legion to register: 543-3091.

The Riverside Heights mixed dart league will be hosting a mixed dart tournament on Saturday, March 2nd. Cost is $40 per team.

Please register by 12:30 p.m., or call Guy Hart: 543-3133 or John Gummeson 543-3414.

Junior B Lions claim back-to-back victories

MORRISBURG—The Morrisburg Junior B Lions earned back to back wins last week in EOJBHL action as they dropped Gananoque 8-2 Friday and upset South Grenville 6-5 Saturday night.

At home Friday, the hosting Lions were a little slow out of the blocks but once the second period ended they found themselves up 4-1.

Geoff Hare and Ryan Warner led the scoring for the home team with two goals and two helpers each.

Chad Duguay scored once and assisted on three others, with Troy Sayeau earning the win between the pipes.

Shawn Hummel picked up one goal, and Jeff Hyndman had a goal and a n assist.

Al Quenville, Jon Saunders and Rob Darling and Jason Harper all notched single helper credits.

Replying for Gananoque were Joe Lewis in the first period, and Keith King in the second.

In Prescott Saturday, the Lions had to dig a little deeper for the win, as they trailed 5-3 at the end of the second period.

James Barnes opened the scoring for the Lions in the third as he was assisted by Steve Iwachniuk and Duguay, who picked up three other assists in the game for a four-point night.

Jeff Hyndman tied the game at five each with 8:16 remaining, then five minutes later, Jason Murree clocked the winner assisted by Duguay and Barnes.

Hare, Saunders and Tim Waldroff scored the Lions' other markers, and each player also picked up an assist.

Once again, it was Sayeau in the crease.

Tonight (Wednesday) the Lions travel to Williamstown to take on the Char-Lan Rebels.

Saturday, Duguay, Hare and Sayeau will be in Athens for the All Star game to take place at 7:30 p.m. (Jeff Hyndman was a chosen alternate, and Dale Lewis was picked as one of the two trainers.)

Sunday, the Lions host Winchester at 2:30 p.m.

Rideau Division

	W	L	T	Pts.
Westport	23	8	1	48
Gan	18	12	1	39
S.Grenville	12	16	2	29
Athens	10	19	2	25
Brockville	7	25	0	16
St. Lawrence Division				
Char-Lan	24	4	5	55
Kemptville	18	9	6	46
Winchester	14	15	3	35
Morrisburg	14	13	3	33
Alexandria	4	26	2	11

Scoring Leaders
St. Lawrence Division
(as of January 11)

M. Bellemare, CL	41	41	82
C. Duguay, Morr	30	52	82
G. Hare, Morr	31	34	65
D. Campbell, CL	25	37	52
W. Hall, Kemp	17	35	52
T. O'Farrell, CL	19	32	51
C. white, Morr	15	36	51

All Star Game Saturday in Athens

Duguay, Hare, Sayeau make the grade

ATHENS—The Rideau Division all stars will try to make in three in a row as they hit the ice Saturday for the ninth annual All Star game between Eastern Ontario Junior B Hockey League's St. Lawrence and the Rideau divisions.

Athens Centre '76 Arena will be the scene for the battle of the all stars which will face off at 7:30 p.m.

Behind the bench, the coaches for the St. Lawrence division will be Char-Lan's Jeff Carter, and Kemptville's Paul Shearo. In the GM position is John Chafee (Char-Lan) while Bob Laluskie (Char-Lan) and Morrisburg's Dale Lewis will be the trainers.

Lacing up for the St. Lawrence division stars will be six Rebels including defencemen Rod Besner and Mario Gibeault, forwards Dave Campbell, Dave McNally and Terry O'Farrell, and goal tender Denis Villeneuve.

From Kemptville will be Jeff Ricci (defence), Derek Hutt (forward), Wayne Hall (forward), Mike Hutt (defence) and goalie Dom Cuglietta. Forward Shawn Forbes is an alternate.

Morrisburg is sending forwards Chad Duguay and Geoff Hare, and goalie Troy Sayeau, while Jeff Hyndman is listed as a defensive alternate.

Winchester will be represented by five players including Miguel LaFleche (forward), Nick Grady (defence), Eric Savard (forward), Terry O'Sullivan (defence) and Pat Collins (defence).

From Alexandria will be Darcy MacDonell (forward) and alternate Gerry Goulet.

Rideau Division

For the Rideau all stars, Jeff Snow of Westport and Gananoque's Wilf Johnston will be coahing the division, while Ed Mulvile of Westport is listed at the GM. Trainers will include Gan's Daryle Potter and Brockville's Jim Kelsey.

On the team will be: Jason Szerszen, (goalie) Gananoque; Dave Wilson (defence), Westport; Andrew Dickson (defence) South Grenville; Shaun Harpala (defence) South Grenville; Paul Leeder (defence) Westport; Pete Davis (defence) Athens; Karl Herbison (forward) Athens; Jason Doell (forward) Athens; Corey Compeau (forward) Gananoque; Mark Millward (forward) South Grenville; Chris Glashan (forward) Athens; Pete Cunningham (forward) Westport; Dave Penney (defence) Gananoque; Aaron Lewis (forward) Westport; Robert Coon (forward) Westport; Brent Barlow (forward) Brockville; Steve Sled (forward) Westport; Troy Affleck (goal) Westport; Joe Vandusen (goal) Brockville; Erik Cole (forward) Gananoque; and Reg Bertrano (forward) Gananoque.

As alternates will be Dale Kingston (forward), Jason Poulin (forward), and Darnell Poulin (goal) all from South Grenville, and Dwight Merkley of Westport on deence.



Recreation skating frenzy

Members of the Morrisburg Figure Skating Club will be taking off for Lanark in February as they take part in the Seaway Valley Recreational Competition on the 17th. Pictured are (back row, l-r) Ashley Smith, Anthony Levere, Warren Leroy, Angie Felker, Kelcie Hickman; (front, l-r) Emily Coolican, Alyssa Whitteker, Kathleen McKendry. Missing are Adrienne Leroy, Emily Moss and Johanna Birch. The majority of the skaters will be taking part in the CanFigure program, while the two "Emilys" will be competing in the Senior I program.

Ingleside Lanes

Pin Tales

Tuesday Seniors

Doug Zeran 298s, 784t, 219a, Betty Thompson 223s, Verla Gallinger 583t, Dorothy Barlow 187a, standings, Aces 85, Turkeys 80, Crab Apples 70, Goofers 66, Pullets 61, Retreads 54, Alley Cats 54, Beavers 44.

Rockets

Roy Brownlee 287s, Malcolm MacDonald 807t, 235a, Sue Fetterly 228s, 620t, 212a, standings, Virgins 74, Pegasus 66, Peacocks 62, Dragons 60, Dippers 56, Orion 56, Milky Way 54, Noah's Ark 52.

Friday Night Mixed

Rob Termeer & Dan Dorey, 332s, Rob Termeer 780t, Danny St. Pierre 226a, Dan Dorey +185; Linda Brunet 231s, 612t, Rhonda Looyen 231s, Tina Brown +73; standings, Oh No's 92, Pushovers 84, Take That 74, Pin Crushers 72, Hot Doggers 70, Friday Night Special 66, Grumpy's 62, Yo Yo's 58.

Osnabruck

A class: Maurice Currier 273s, 684t, +51, Martin Timmers 214a, Bonnie Cameron 301s, 668t, +110, Anne Harriman 194a, High Low Doubles winners: Ronnie Moore and Dora Currier 798; Jeff Julien and Beatrice Riley 402; Dave MacDonald and Russ Lackey 387; Gerard Riley and Larry Kenney 315; B class, Al Lalonde 291s, Jim Beckstead 723t, +138, Jeff Julien 201a, Mona Pechie 234s, Pat Servais 620t, +92, Marlene Kenney 192a, C class, Ken Cameron 194s, Gerard Riley 522t, Gord Pechie 182a, Bill Hart +73, Ann Lalonde 183s, 494t, Judy MacDonald 156a, Lyla McLeod +164, standings, Kings and Queens 174, The Turtles 155, Hush Puppies 154, DDT's 147, Two Thirds 143, Zappers 140, Alley Cats 137, TLB's 127.

Wednesday Ladies

Mona Pechie 225s, 564 triple, tied with Pat Servais; Becky Lama 198a, Louise Hartwell +181, standings, Lady Fingers 19, Apple Dumplins 18, Cherry Tarts 16, Fig Newtons 13, Cream Puffs 13, Chocolate Nut Torte 11.

Men's Commercial

Gary Locey 322s, John Wemerman 810t, Mike Brunet 249a, John Wemerman 311s, Calvin Beaudette 809t, Jr. Thompson 235a; standings, Heagle Plumbing 822, Seaway Cycle 78, Craig's Electric 76, Causeway Auto 70, Gauthier's 66, Valco Furniture 60, Ingleside Lanes 52, Grumpy's 28.

Beavers Dental

Calvin Beaudette 274s, 235a, David Beckstead 728t, Cindy Brown 243s, 560t, Gail Myers 185a, standings, Bartch's Baggers 74, Tammy's Tinklers 68, Davey's Dudes 61, Mama's Mix 56, Kenny's Klan 54, Velley's Vamps 48, Gail's Gang 47, Rhonda's Rooters 41.

Wednesday Night Mixed

Garry Brownlee 282s, 228a, Mike Glaude 759t, Stacy Loos 247s, Hilda Hess 617t, Barbara Ann Glaude 204a, standings, New Team 175, High Rollers 169, Strike Force 159, Headpin Alley 158, Eric's Headpins 156, Pin Bashers 145, Corner Pins 144.

Thursday Seniors

Roy Brownlee 249s, 620t, 206a, June Schlegel 198s, 516t, 172a.

Sportsmanship

Ted Van Der Zweep 268s, 710t, Bruce Freer 194a, Lena Zyp 222s, 574t, Norma McLaughlin 188a, standings, Pin Busters 52, 2&2 52, Trouble Makers 48, 4+1 42.

Morrisburg Mixed

Dennis Baker 292s, Kevin Osborne 773t, 202a, Shelly Osborne 210s, 526t, Lisa Nicolaassen 175a, standings. Rolling Thunder 61, Slow Pokes 57, Connie's Crew 57, Lightning Strikes 42; High Low Doubles: Kevin Osborne and Peter Wilson, +312; Alex Hart and Bruce Green +229; Martin Nicholaassen and Shelly Osborne +139.

YBC results

Peewee, first shift: Kevin Cumming 158s, 270d, 103a, +68; Shawna McIntyre 216s, 398d, 128a, +152; ***Bantam first shift:*** Joshua Brownlee 158s, 393t, 114a, Kevin McCarthy +65; Ashley Bray 172s, Ashley Bray and Alicia Groot 394t, Farran Baker 124a, Ashley Bray +82; standings, Ingleside Aces 78, Bowling Bears 68, Champions 64, Country Kids 56, Lion Kings 53, Mighty Ducks 51, Maple Leafs 42, Looney Toons 36.

Peewee, second shift: Jordan Woods 142s, 281d, +69, Byron Loos 124a; Natasha Page 150s, 250d, 105a, +44; ***Bantam second shift:*** Shane McCormick 211s, 467t, Ryan Cavers 143a, Justin Dixon +45; Natalie Page 185s, 489t, 125a, +123; standings, Little Guys 84, Bouncing Lane 76, Bowling Buddies 74, Sure Shots 72, Strike Pins 66, Raptors 52, Strike Outs 46, Rock and Bowlers 42.

Juniors: Eric Wemerman 238s, tied with Kevin Glaude; Eric Wemerman 642t, +123, Kevin Glaude 185a, Natalie Currier 192s, 472t, 158a, +144, standings, Champions 62, Silver Bullets 52, Punks 48, Lucky Turkeys 30, Eric Wemerman was the bowler of the month with +280.

Seniors: David Cavers 251s, +144, Jeffrey Julien 630t, Ryan Vickers 231; Lisa Currier 221s, 203a, Crystal Johnston 203a, standings, Masters 59, One Can Short a Six Pack 59, Okey Dokey Bobs 52, Just Bowled 36, Shane Peever was the bowler of the month with +148.

...Minor Hockey Roundup...

Peewee Cs

The Morrisburg Peewee C Lions claimed a 7-1 Upper Canada Minor Hockey League win over South Grenville IIs here on Sunday afternoon.

The Lions netminding tandem team of Todd Beckstead and Ryan Tuttle only allowed one goal in the first period as Clint Coughler scored with 5:27 left in the stanza.

Shawn Hitsman led the attacking Lions with a hat trick while Cameron Shaw had two goals and assisted on two.

Single markers were scored by Jamie Henry and Glen Mellan, while assists went to Robert Scott, Calvin McIntosh and Kyle Summers.

Novice B

Smiths Falls handed the Morrisburg Novice B Lions a 5-0 loss in Upper Canada Minor Hockey League play here Sunday.

Smiths Falls goal scorers were Mike Canten, Stephen McGlade, David McGlade, Mike McMenamin and Craig Nadeau.

Just Another Day...

Laurie Day

While driving down the 401 last Wednesday afternoon I realized that I absolutely hate transports. I think they conspire to tick off junk Tempo drivers.

I'm sure it had something to do with the fact that I didn't have any windshield wiper fluid though, 'cause I normally don't have it out for those big rigs.

Anyway, I set out for work relatively early Wednesday with good intentions of filling up the resevoir. But those good intentions were from Tuesday night, so me being of the thrifty sort (read stundo), I set out on my merry way to work without so much as a second thought about my empty wiper anti-freeze container.

I was about half way to Morrisburg when that light bulb came on.

After being sprayed by a countless number of vehicles —coming and going—I had to pull over, fire some snow on the windshield: the whole time I was cursing myself for forgetting such a "minor" detail.

While I sputtered to myself I figured had a point to proove here. There was no way I was going to buy any more fluid, because I had about 15 half-gallon jugs back at the house.

I don't know what it is, but every time I'm at Canadian Tire I have to buy the stuff. So instead of using fluid from jugs at home, I buy a new one and only use it to fill up the resevoire once.

Ok, so I'm on my way to Cornwall to deliver the newspapers, and on the route I have, I go to Ingleside, Lunenburg, Long Sault and then to Cornwall.

Once I leave Cornwall, I come back to Morrisburg on the 401—saves time.

So, I'm on the 401 figuring I got this little problem solved, when out of my rearview I see the grill of a Freightliner bearing down on my.

Yikes.

I try to get out of the road, but the faster I went, the quicker I got on the tail of another big truck. The one whose tail I was sitting on was spitting salt and crap on my windshield to beat the band. So I back off for obvious reasons—I couldn't see!

I'm looking out my side window, and there goes the Freightliner. For cryin' out loud, I was about five klicks from the next off-ramp, so I had to wing it. Blindly.

Please dear Lord, I prayed. Let there be at least a little spurt left in there.

I held my breath and honed down on the spray button. Lo and behold, there was a little stream of fluid left— like a last breath from a dying soul. It was enough to get me to the off-ramp.

Don't ask me why I couldn't have pulled off along the 401 and dove into the closest snowbank. I think I wanted to test my nerves some more by seeing how far I could drive without being able to see where I was going.

I finally made it back to Morrisburg, but did I go to the hardware store for wiper fluid? No, I had to wait and get it on my way home...at Canadian Tire. Another jug for my collection.

But now I carry one in the back seat of the car. Just in case I decide to pull another bone move like that one.

Novice B II Lions lose close one in B final

Morrisburg Novice B II Lions were in Cardinal Saturday to take part in a little tournament action where they posted one win and two loses, including a B final upset to Embrun.

Their first game was an early one, as the team hit the ice at 7:30 a.m. against South Grenville. The Lions lost a heartbreaker to the tune of 4-3.

South Grenville scored three times in the first period, before the Lions shot back with their first of the game scored by David Patterson assisted by John Bongers in the second period.

The second goal for the Lions was scored by Anthony Cryderman helped out by Ben Baker to close the gap at the end of the second 3-2.

In the final frame, South Grenville scored again, but in the final minute of the game, Morrisburg pulled their goal tender as they opted for the extra skater.

It proved to be a good move as Baker scored from Travis Dillabough and David Patterson to close the gap to a one-goal edge once again.

Another extra-skater option was tried in the final seconds but Morrisburg couldn't capitalize on the effort as the game ended with the 4-3 score.

Goal tender Robert Bongers was strong in the crease. John Bongers was named the "Player of the Game."

In the team's second game, Morrisburg played against Athens where they won 3-1.

Morrisburg's first goal came from Ben Baker with help from Kyle Scott and Chris Sachs.

Athens tied the score in the second, but Morrisburg shot back with the go-ahead counter in the second period by Kevin Phifer, with help from Patterson and JOhn Bongers.

Insurance came in the third from Baker off the stick of Brandon VAnAllen and Cryderman as they held on for the 3-1 upset.

Robert Bongers played an outstanding game between the pipes and was awarded the "Player of the Game" honors.

This win advanced the Lions to the B final where they had to play a strong team from Embrun but ended up on the losing end of a 2-1 score.

There was no scoring until the second period as Embrun was first on the board.

Brandon VanAllen was the goal scorer for the Lions as he tied the game at one each in the second assisted by Baker.

Shortly after with four minutes to play, Embrun put the win away with their game winner.

Morrisburg's little team played really hard in the rest of the game, and even pulled the goal tender but couldn't tie the game.

Robert Bongers had another outstanding game in the crease.

Morrisburg played a great tournament with a lot of hustle.

Brandon VanAllen was named the "Player of the Game" in the B final.

Each player received a t-shirt for their efforts throughout the day.

The team is coached by Barry VanAllen, assisted by Gord Dillabough. Jane Sachs is the trainer.

The Novice BII Lions are still in first place in their division of the Upper Canada Minor Hockey League, and rumor has it they are a hot little team to watch.

B's buzzin' over blanking by Bulls

MORRISBURG—The Bullseyes blanked Three Bs and One K in mixed dart league play last Tuesday night at the Legion here, 14-0.

The Bullseyes won all seven games with Frank Marriner taking four outs and throwing a 100 high score. Jamie Scott (spare) took two games, and Lillian Thatcher had one.

The only mark on the score sheet for the opposition was the 100 high shot by Floyd Elliott.

The Flights won six games over the Misplaced Fours led by Jim Scott with two outs and highs of 140x2, 100. Dick Armstrong (108) shot two outs, and Gail Scarbo had one. Terry Baker shot a 100 high .

Denzil Tousant had the out for the Misplaced Fours.

The Bull Shooters won five games over the Double 8's led by Cecil Lewis with two wins. Joan Smirle, Vanessa Guindon (spare) and Randy Butler had one win apiece.

Lee Beaupre shot both outs for the Double 8's, and Lloyd Smirle had a 105 high.

The Blunders won five games over the Lucky 13's with Bill Devaul taking four outs and tossing two 100's. Elva Baker had one out and Darlene Gore shot a 117 high.

For the Lucky 13s, Margaret Baker took both games, and Larry Scarbo had a 133 high.

Diegel's Demons won four games over the Lucky Flights with Fred Diegel (100) taking two outs. Doris Cairns and Judy Scott had one apiece.

Ethel Merkley (spare), Tom Shearer (spare) and George Baker had the outs for the Lucky Flights.

Shawn Baker (115) shot three of the four outs taken by the Slow Starters in their 8-6 win over Three Roses and a Thorn. Elaine Baker had one out, and Jay Carkner shot a 121 high score.

Terry Laurin (132) took two games for the Roses, and Sharon Lewis had one.

The Short Shafts won four games over the Double Ones led by Dennis Baker with two outs and a 120 high. Norm Stone (spare, 101) and Bonnie Hunt had one win apiece.

For the Double Ones, Merle Burke took two games and had a 125 high, and Bryan Elliott took one game.

Doodlemaster takes five

RIVERSIDE HTS.—The doodlemaster fired five of the eight wins taken by David's Doodlers in mixed dart league play here last Wednesday.

David Wells also tossed a 140 and a 139 high. Adam Tyo (100) fired the other three wins for the cause.

Ivan Shearer (121) picked up five wins for the Hoochie Koochies in an eight-point effort. Other outs came from Jean DeJong with two and Doris Hart (132) with one.

George Baker took three, Lloyd Smirle and Alex Hart two each, and Pat Hart came up with one as Hart Attack won eight games.

The Wan-A-Bees won eight games as well with Chris Sloan (100) and Cecil Lewis taking three outs each. Liz Gummeson (119) had the other two.

With seven outs were the Lazy Ducks led by Frank Marriner (spare, 100x2) with four. John Gummeson had the other three.

Ronnie's Brats won six games as Gayle Hart led the way with three. Ron Bradford (140, 139, 123, 121) had two and Ruth Markell shot one.

With six points were Joe's Bandits. Gary Bradford (spare, 115, 100) had three, Cathy St. Pierre (160, 100) two, and Joe Brown (114) one.

Oscar Mayer's ended with six points on two each from Sherry Wereley (100), Floyd Elliott (spare) and Bryan Elliott.

Tony Tyo took three of the five outs for Double Three. Kris Scott had the other two, and Maureen Loynachan shot a 100 high.

Nobody Wants Em ended with five points. Guy Hart (123, 100) had four wins, and Bev Brown took one.

Ernie Duval (132), Shannon Casselman and Keith Johnston (110) had one out each for the Dreamers.

Roy Gummeson had the only two points won by the New Kids.

Bantam Bs downed at home

The Bantam B Lions lost a 6-4 UCMHL fight to NGS last week.

The Lions trailed 4-2 at the end of the first period despite Greg Millard's two goals for the home team.

James McConnell and Brad Boivin notched the other two goals, with assists coming from Boivin, Thomas Casselman and Joel Adams.

Novice C action

The Novice C Lions were blanked by the South Grenville IIIs here Friday evening to the tune of 3-0.

Nathan Smail, Chris Hogeveen and Nicholas Maggio had the goals for the visiting South Grenville team.

CANADIAN TIRE

CORRECTION

We wish to draw your attention to the errors in our current "Great Prices Made Better" Flyer

Page 7: Drop Cloths, 49-4815X. Copy reads: 9x12' Runner or 2-Pc. 5x12' Drop Sheets. Should read: 1 or 2 Pc. 5x12' Runner.

Page 8: Reflector Bulb, '52-5499X. Copy reads: 2.99 to 3.49 Ea. Should read: 3.29 to 3.49 Ea.

Page 12: Portable Safety Gate, 46-2251-2. Illustration is not exactly as shown.

We regret any inconvenience we may have caused you.

CANADIAN TIRE ASSOCIATE STORE WILLIAMSBURG 535-2845

CHIROPRACTIC OFFICE

CARING FOR:

- *Back Injuries • Neck Injuries*
- *Automobile Accident Injuries*
- *Workers' Compensation*

Dr. Steven King, D.C.

15 Dickinson Dr., Ingleside

(613) 537-2539

THE TOWNSHIP OF MATILDA

PUBLIC MEETING CONCERNING A DEVELOPMENT CHARGES BY-LAW

TAKE NOTICE that the Council of the Corporation of the Township of Matilda will hold a public meeting on **February 16, 1996, at 2:00 p.m.** in the Council Chambers in the Township Municipal Office located in Brinston, to consider a proposed by-law under Section 4 of the *Development Charges Act, R.S.O., 1990, Chapter D.9.*

The Development Charges By-law will replace By-law No. 93-05 and an amendment to this by-law. Both by-laws have expired and must be renewed. Although it is the intent of Council to renew these by-laws, the development charges will **not** be increased in the new by-law. The new by-law will be valid for a period of five years. The new by-law will continue to provide for levies which are applicable to new residential, institutional, commercial and industrial development within the township and to redevelopment where new residential units are being created. Revenues which come form these levies will be used to fund the capital costs of expenditures for new services. The development charge levied will vary depending on the use of land, building or structures. The development charge will apply throughout the township to any new development.

ANY PERSON may attend the public meeting and/or make written or verbal representation either in support of or in opposition to the proposed Development Charges By-law.

ADDITIONAL INFORMATION relating to the proposed by-law is available at the municipal office in Brinston during regular business hours.

DATED at Matilda Township this 16th day of January, 1996.

W. E. Horner
Clerk-Treasurer
Township of Matilda
P.O. Box 40
Brinston, Ontario
K0E 1C0

Telephone: (613) 652-4403
Facsimile: (613) 652-2279

MORRISBURG HYDRO

NOTICE

THE MORRISBURG HYDRO ELECTRIC COMMISSION IS PROUD TO ANNOUNCE A 1% DECREASE OF THE HYDRO RATES FOR THE YEAR OF 1996.

HEARING AID CLINIC

Wednesday, January 24, 1996
10:00 a.m. - 1:00 p.m.
The Hartford Retirement Home
(Across from Morrisburg Post Office)

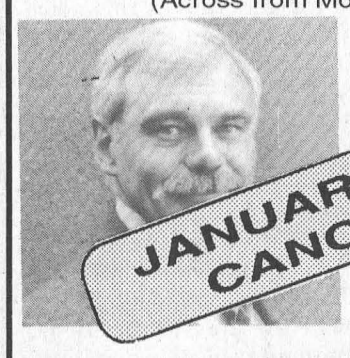

JANUARY CLINIC CANCELLED

Serviced
Pet ... an
... ments
... titioner

Registered
Ministry of Health

For Information Please Call
Ottawa Valley Hearing Aid Centre
Suite 2, 4 Arthur Street
Arnprior, Ontario K7S 1A2
Toll-Free 1-800-340-7640
Repairs to all makes & models of Hearing Aids
All Warranties Honoured

CENTRE DES SERVICES DE DÉVELOPPEMENT
S. D. & G
DEVELOPMENTAL SERVICES CENTRE

The Board of Directors of the S.D.&G. Developmental Services Centre is looking for one (1) prospective volunteer to represent the anglophone community of the Dundas county area.

All interested candidates should submit their request accompanied with a résumé by Friday, February 16, 1996

to:
Nominating Committee
S.D.&G. Developmental Services Centre
1 McConnell Avenue
Cornwall, Ontario
K6H 4K8

Men's Dart League

RIVERSIDE HTS.—There is a tie for the cellar position in the men's dart league standings, as both the Howies and Bad to the Bone are fighting to get out of the basement with 73 points each.

The Howies made the break Monday night as hey collected eight points led by Mike Perry with five outs and a pair of 100 highs.

Scott Strader took two games ant threw three 100s, while Chris Sloan (125, 110, 103, 100x2) had the single game.

Bad to the Bone only landed five outs as Luke Roskell (100x4) and Wayne Hunter (125, 121, 100) had two each, and Neil Picard had one. Lawrence Hunter (spare) had highs of 133 and 102.

Coming from the bottom, Still Shootin' came up with seven points led by Guy Hart (125) with three games. Ken Hollands (100x2) had two wins, and both Ron Bradford and Doug Turmaine had one each.

Du Bulls are in third place as they picked up eight wins led by David Wells with five outs (140, 100x3). Kevin Fredette (140, 123, 121, 100x2), John Gummeson (133x2, 117) and Ivan Shearer (100x5) had one each.

The Young Guns, who are in second place, won eight games. Lyle Beckstead (140, 100) and Trevor Beckstead had three outs each, while Ernie Beckstead and Tom Shearer (124, 100) had one each.

At the top and still going is the Brew Crew as the team combined for nine outs led by Jim Scott (140, 127, 125, 112, 100x7) and Frank Marriner (140, 100x4) with three each. Fred Diegel (100x2) had two wins, and Cecil Lewis (133, 100) had one.

Town League action

MORRISBURG—David Cherry, Dale Adams and Bruce Mullin notched two goals each as the Blue (RJC) team won a 6-2 town league decision over the Orange (Flyers) team here last Thursday night.

RJC held a 2-0 lead at the half and scored two more in the second before the Flyers could get on the board.

Fred Osler scored for the Flyers assisted by Francois Regnier at the 10:10 mark.

Assists for RJC went to Randy Mullin with two, and Jody Dewar, Dale Adams, Doug Wilson, Mitch Hutt, David Cherry and Andy Lee with one each.

Frank Waytowich picked up the win while Pat Brugmans had the loss.

The Yellow (Castles) team got by the Green (KBD) team in the second game of the night as Leo Lafortune had the game winner at 10:39.

At the half the Castles held a 3-0 lead and increased it to 5-0 before the Green team could get by Kent Pilon.

With just six minutes remaining, KBD pummelled Pilon with four goals to put the pressure on Castles but that was as far as they got.

Eric Emmell, Al McNairn and Scott Corden with two were the goal scorers and assists went to Reg Gilmour, Jason Smith (3) and McNairn.

In the late game, the Black (Impact) team won 6-2 over the Red/Teal (Nick's) team with John Morrow leading the way with three goals.

Lindsay Weegar scored two and assisted on one other in the win, while Steve Casselman picked up one goal.

Jamie Whitteker and Tom Hodgson had the goals in the first period for Nick's.

David Black was in the crease for Impact, and Marc Goupil for Nick's.

Curling Chatter

This is Rick Leroy's inaugural report.

"I am a member of the (curling) club executive and it is my purpose to be sensitive to and to try to be responsive to comment. The curling club is a long-time constituent of this community with a meaningful recreational role. I plan to write weekly during the remainder of the winter season."

Craig Harriman, Robert Houze, Graham House and Ian McGillis won six of seven games in Schnectady last weekend winning the Allen Memorial Trophy.

Sid Morrell, Gerald Adams, Gerry House and the omnipresent Charles Moore led the local teams to a Parnell Cup sweep in Lancaster on Friday playing against teams from Lancaster, Cornwall and Prescott. Special mention to Howie Eamon for his team's second place finish.

The Morrisburg Curling club was represented in the men's junior competition in Russell by Tim Cook, Travis Thompson, Johs Adams and David Miller.

Interested spectators are welcome to watch this week's Prescott. Morrisburg senior men's friendly beginning at 9 a.m. today (Wednesday).

Morrisburg will be the host of this year's Broder Cup competition. This is the women's annual event comprising two teams from each of the clubs in Morrisburg, Russell, Winchester and Metcalfe. The curling is competitive and congeniality is stressed.

Spencer and Amy Cooper, Mike Brunt and Stephanie Cassell are the junior mixed zone representatives this year and will be competing at the regional leven in Sterling, January 27.

We welcome John Wilson back from the injured reserve list and new members Roger Morrell and Anthony Vassiliadis. Please remember the advertisement offering the rese of the season membership for $100. New members can be accommodated at any time. There were weekend openings for ice and facility rental.

Questions and comments directed to Rick Leroy at Box 820 Morrisburg are invited.

Hurricane Opal still kicking up a storm

LAURIE DAY
Leader Staff

MORRISBURG—Hurricane Opal was aptly named.

The eight-month old pure white kitten was given less than a few days to live when she was dropped off at the door of the Morrisburg Animal Hospital last summer.

Christa Dukes, who was working as a temporary technician at the clinic last summer, was the first to see the feline, and she fell in love with the scrawny kitten.

Fighting malnutrition, little "Opal's" diagnosis wasn't favorable. Euthanasia was the realistic thing to do.

"I really don't know why we opted to save this cat," said clinic veterinarian, Dr. Kathy Rasmussen. "I didn't expect her to live very long."

"Normally we would have taken her to the Humane Society or to the dog catcher, and she would have been put to sleep," she said.

At the time of Opal's arrival at the clinic, Dr. Hyatt-Gervais and technician Cindy McPhail were both on maternity leave, and, receptionist Linda Thompson was on holidays.

"Ok, it can stay," was all Dr. Norene Hyatt-Gervais could say when she returned from maternity leave to see this sickly kitten on death's door.

The only thing they felt they could do was diagnose the condition, and fix it if possible.

They discovered that Opal's diaphragm was almost non-existent. Because of this, she slept in an upright position.

As Dr. Rasmussen explained: "We diagnosed her with a diaphragmatic hernia."

The diaphragm separates the stomach and liver from the upper organs such as the heart and lungs. Because Opal's diaphragm had a huge hole in it, all of the organs on the underside of the diaphragm (liver, intestines) were up in her chest cavity.

Surgery was inevitable if they wanted to save the kitten.

So in December, Drs. Rasmussen, and Hyatt-Gervais proceeded with the one and a half-hour operation. At the same time, they decided to spay her.

"Neither Noreen nor I had ever done this type of operation before," said Dr. Rasmussen. "We had never seen anything like it. But Opal came through the operation with flying colors and within a few days, she was back to 'normal'."

Opal has even been showing more affection since her operation in December.

"Since we repaired Opal's diaphragm, she has been (tentatively) learning how to purr. She never knew how to do that," said Dr. Rasmussen. And now she sleeps like every other cat, lying down.

There have been numerous requests to adopt this frisky feline, but the girls at the clinic say she's going to be a fixture around the office.

"It depends on how well she behaves," said Dr. Rasmussen. "She doesn't have very good manners at this point and she's a little territorial."

Last Wednesday, they even declawed Opal, so her next run-in with a visiting dog won't bring about too much blood.

"If she doesn't adjust to being here at the office, we may give her up for adoption," noted Dr. Rasmussen.

But until then, Opal will be running around the clinic — just like a little hurricane.



Dr. Kathy Rasmussen and Hurricane Opal

QUALITY ASSURANCE & REGULATORY AFFAIRS MANGER

Beavers Dental, a Division of Sybron Canada Ltd. requires an individual with the following qualifications:

- a Bsc in Mechanical, Manufacturing or Quality Engineering
- the "Certified Quality Engineering" designation (ASQC)
- at least 5 years of post graduate experience in a high volume manufacturing environment
- have knowledge of statistical methods, FDA and ISO9000 audit procedures
- be able to demonstrate strong interpersonal skills and show a commitment to customer satisfaction.

Competitive salary and benefits are offered.

Located in Morrisburg, Ontario, the Company is a worldwide leader in the manufacture and distribution of dental burs.

Please forward resume to:

Personnel Manager
Beavers Dental
Postal Bag 900
Morrisburg, Ontario
K0C 1X0

CORNWALL GENERAL HOSPITAL

The Mental Health Program Management Team is interested in your feedback about the mental health services provided through the hospital and how well they are meeting the community's needs. The hospital is planning to close eight of its beds on the in-patient psychiatric unit, effective April 1, 1996. In order to inform you of how this will affect you, and to hear any concerns that you may have, the Hospital has scheduled a series of public consultations, as follows:

Alexandria Lanes Reception Hall (use side entrance)
Tuesday, January 23, 1996, 4:00 to 6:00 p.m.

Williamsburg, Park Lane Seniors Centre
Tuesday, January 30, 1996, 4:00 to 6:00 p.m.

Cornwall Civic Complex, McLeod Room
Wednesday, January 31, 1996, 4:00 to 6:00 p.m.

Light refreshments will be served at all locations. Please plan to attend.

Village of Morrisburg

PAYMENT OF TAXES

Ratepayers in the Village of Morrisburg are asked to note that the Village is accepting tax pre-payments at a discount of .833% per month during the months of **January and February.** No discounts will be given after **February 29, 1996.**

Ratepayers will receive an interim tax bill in March with a due date of **March 29, 1996.** This bill will be equal to one-third of the amount due in 1995. Final bills will be sent out in June 1996, with installments due **June 28, 1996** and **October 31, 1996.** Each of these installments will be equal to approximately one-third of the total taxes due for 1996.

Thank you for your co-operation.

Signed: Cheryl V. Tynski
Clerk-Treasurer

THOM REALTY LIMITED REALTOR

Morrisburg Village Plaza 543-3598



LAKESHORE DRIVE – Three bedroom brick bungalow west of town; separate dining area off kitchen, main floor laundry and master bedroom ensuite. Attached double garage. Oil heating. ASKING $149,000.00.



LOUDEN TERRACE – Tastefully decorated two plus one bedroom home. Kitchen patio doors to deck. Convenient location. Quality detail and craftsmanship make this home a pleasure to show. ASKING $117,900.00. MLS



RIVERSIDE HEIGHTS – Enjoy quiet convenience. Lots of gardening and recreational space on this 121' x 489' lot. Well kept two bedroom bungalow with double attached garage and paved drive. ASKING $88,500.00. MLS

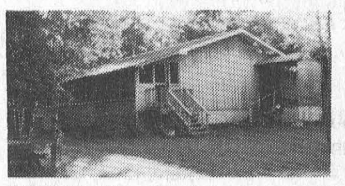

LEVERE ROAD – Just west of Hainsville is this two bedroom home on 10 acres of bush. Open concept design, built-in kitchen appliances. Screened-in porch along south wall. Enjoy nature in this very private setting. ASKING $87,500. MLS

RENTALS:–
– One bedroom apartment and commercial space

Karen W. Gorrell – Broker/Owner – **Res: 543-3195**
Margaret Booth – Associate Broker – **Res: 989-3188**
John H. Miller – Sales Representative – **Res: 543-3195**
Charles (Chuck) Barkley – Sales Representative – **Res: 448-3660**

JOHN A. ALLISON
REAL ESTATE BROKER

Morrisburg Village Plaza 543-3717



EXCELLENT WATER VIEW HOME – older two storey, Church St., Morrisburg. Overlooks waterfront park, playground, etc. Upgraded four bedroom home . . . gas heat, central air and more! $98,000. (5639)

HILL'S MOBILE VILLAGE – Pyramid Model two bedroom unit, 12 x 56. Screened porch, storage room. Includes fridge, stove, washer, dryer, two air conditioners. Rented lot. $27,000. (5638)

TWO BEDROOM NEW MOON MODEL MOBILE HOME – Hill's Mobile Village. Gas heat; rented lot. $27,000. (5637)

REDUCED PRICE! Church Road, Riverside Heights. Mobile home with addition, set on lovely rural lot. Two bedrooms; garage. Lot 100 x 137. Now priced at $35,000. (5629)

IN AN AREA OF ABOVE AVERAGE HOMES – Spacious side split, Coyle Drive, west of Morrisburg. Main floor laundry; finished lower level; double attached garage. Asking $164,900. (5597)

RENTAL ACCOMMODATION – Two and three bedroom apartments, with immediate occupancy to qualified tenants. Call for details.

Sales Representatives:

John A. Allison ... 657-3285 Peter Van Veen ... 543-2097
Dale Beckstead . 652-4396 Carol Richer 543-3556

CLASSIFIED ADS

CHEV-OLDS
UPPER CANADA MOTOR SALES
MORRISBURG

THIS WEEK'S SPECIALS

95 Camaro Coupe Mystic, teal, 3.4L V6, fully equipped, 13,000 kms
95 Delta Royale LD blue, fully equipped, 32,000 kms SOLD
95 Geo Metro, 4 dr., maroon, 4 cyl., auto., air, r., 19,600 kms
95 Caprice Wagon, grey, fully equipped, power seats driver & pass., 13,800 kms
95 Lumina, 4 dr., white, fully equipped, 15,800 kms
95 Regal Custom, 4 dr., white, fully equipped, 18,500 kms
95 Ciera SL, (2 to choose) white & lt. blue, fully equipped, 28,000 & 33,000 kms
95 Grand Am, 4 dr. (2 to choose), dk. maroon & red, V6, auto., fully equipped, 25,000 kms
95 Achieva, 4 dr., red, V6, auto., air, power seat, fully equipped, 30,000
95 Corsica LT, 4 dr., cayenne, V6, auto., power door locks, tilt & cruise, air, cassette & more, 29,000 kms SOLD
95 Grand Am, 2 dr., dk. green, V6, auto., air, fully equipped, 19,000 kms
95 Lumina LS, lt. maroon, bucket seats, fully equipped, 23,000 kms SOLD
95 Intrepid, lt. blue, buckets, fully equipped, 29,000 kms
95 Cutlass SL, 4 dr., lt. gold, buckets, sport appearance package, well equipped, 18,800 kms
95 Lesabre Custom, maroon, fully equipped, 19,000 kms
95 Lumina LS, 4 dr., white, 3.4 V6, buckets, fully equipped, 20,000 kms SOLD
94 Cavalier, 4 dr., teal, 4 cyl., auto.; air, cassette & cruise, 73,000 kms
94 Cutlass SL, 4 dr., aqua, fully equipped, leather bucket seats, power sunroof, 19,500 kms
94 Delta Royale, white, fully equipped, 45,000 kms
94 Grand Prix LE, 4 dr., maroon, V6, auto., air, well equipped, 31,000 kms SOLD
94 Achieva, 4 dr., red, fully equipped, power seat, & rear trunk lid wing, 28,000 kms SOLD
94 Delta "88" Royale, jade, fully equipped, power seat, 38,000 kms
94 Ciera (2 to choose), silver, maroon, V6, auto., air, fully equipped, 22,000-26,000 kms SOLD
93 Lumina Euro., 4 dr., med. blue, fully equipped, power seat, 45,000 kms
93 Lumina, 4 dr. (2 to choose) med. blue & white, V6, auto., air, fully equipped, 27,000 & 51,000 kms
93 Cutlass S, 4 dr., aqua, V6, auto., air, well equipped, 75,000 kms
92 Ciera, lt. blue, fully equipped, 105,000 kms
92 Lumina, 4 dr., grey, well equipped, 72,000 kms
92 Delta Royale, lt. blue, fully equipped, 84,000 kms
92 Cavalier, 4 dr., teal, 4 cyl., auto., air, cassette, 112,000 kms SOLD
91 Regal Ltd., med. blue, 3.8L V6, fully equipped, 112,000 kms
91 Delta 88 Brougham, 4 dr., (2 to choose) lt. maroon & silver, fully equipped, power seat, 76,000 - 79,000 kms
91 Lesabre Limited, 4 dr., dk. blue, fully equipped, power seats driver & pass., 79,000 kms
91 Caprice, maroon, 4 dr., well equipped, 110,000 kms
90 Cutlass Int., 4 dr., dk. blue, V6, buckets, fully equipped, 83,000 kms

– TRUCKS –

95 Voyageur Van, dk. blue, V6, auto., air, tilt & cruise, child seats, deep tinted glass & more, 31,000 kms
95 Astro Ext. (2 to choose) teal & grey, fully equipped, 28,000-34,000 kms SOLD
95 GMC SL Pick-up, teal, 305 V8, auto., air, tilt, cruise, bedliner, alum. wheels, 13,000 kms
95 Tracker LSI Hardtop, 4x4, black, automatic, power steering & cassette, 3,700 kms
94 Tracker Convertible, 4x4, white, automatic, power steering, cassette, 13,000 kms
93 Chev Silverado Ext. Short Box, 2x2, maroon & silver, 350V8, fully equipped, 91,000 kms
93 Astro Ext. CL, dk. blue & silver, fully equipped, 84,000 kms
92 GMC SL Pick-up Short Box, maroon, V8, auto., p.s., p.b., r., 59,000 kms
92 Lumina APV Van, white, 5 passenger, 3.8 V6, auto., 0/drive, tilt & cruise, power door locks, cassette, 86,000 kms
Western Snow-Plow (Pro-Plow Model) 7 1/2' wide, back plate & side plates, 2 yrs. old SOLD

CALL US TODAY
Barry McMillan Darryl McDonell
Kirk McMillan Doug Cassell
543-2925 543-3680
OR 933-8892

FOR SALE

ELECTROLUX SALES & SERVICE
6 months free interest. Free deliveries: bags and repairs. Central vacuum systems as low as $649. We repair any kind. Mitch Cassell 543-2140 (phone/fax). See you at the flea market. 49tfc

APPLES
Cortland, Spartans, Empire, Russetts, Red Delicious, Tolman Sweets, Ida Red, McIntosh, Bancroft, apple cider, apple products, honey and maple syrup.
SMYTH'S ORCHARD
DUNDELA, 652-2477 1tfc

FOR SALE–One nearly new Yamaha Clarinet. Used one season for lessons only. Retails for $685, asking $400. 543-3555 after 4. 45tfc

FOR SALE–One pair of Dynastar X6 Coupe skis, 193 cm long, Look 3-D bindings, both like new, $350. 543-2835. 49tfc

FOR SALE–**Siberian Husky** puppies. C.K.C. registered. Show/sled/pet quality. Inoculated and dewormed. Serious inquiries only. 613-932-5102 after 5 p.m. 2-4p

FOR SALE–Cap for short box halfton. 535-2451. 2-3c

SNOWMOBILERS
Why settle for less when you can buy a Dayco Max belt for $28.95 or a Dayco Ultimax for $42.95 at MacDonald's Small Engine, 13135 Froatburn Road, 543-3560. 3p

FOR SALE–Computer, 2 years old, NEC ready - 486, 4 meg ram, SVGA monitor, 2X CDROM, modem, speakers, keyboard, mouse, Pro Audio Spectrum Sound Card software includes Windows 3.1, DOS 6.0, Winworks and much more, all manuals. Asking $1,200 or B.O. 535-2186. 3p

FOR SALE–Sorel snowmobile boots, suggested list price $125.95, now $99. Low prices on gloves, mitts, helmets, leather suits, carbides, etc. MacDonald's Small Engine, 13135 Froatburn Road, 543-3560. 3-4p

FOR SALE–One fully dressed PSE compound bow plus 1 dozen arrows and six broadheads and bow case. Plus fishing reel (bottle type) and eight fibreglass arrows and tips. Great price. 652-4949. 3p

WEEKLY BINGO

BINGO
Monday night bingo every week at Riverside Heights. Doors open at 6:15. Bingo starts at 7:30. Everyone welcome, 18 and over. 13tfc

BINGO
Sponsored by the Morrisburg & District Lions Club every Wednesday at 7:30 p.m. at the Morrisburg Civic Centre. 10 games at $20. 5 games at $25. 3 special games, $50. each. Special 50/50 games. Bonanza pays 60 per cent. Winner take all jackpot, $300. Consolation, $100. Jackpot starts at 50 numbers. Jackpot will be given away if 60 or more people participate; 70 people $400.00; 80 people $500.00. Everyone welcome.

BINGO
Sponsored by Morrisburg Legion Branch 48 Ladies Auxiliary every Thursday, 7:30 p.m. in the Legion Hall. Specials $50.00. Jackpot $300. If 60 present Jackpot goes. 1tfc

BINGO
Friday night at Morrisburg Civic Centre sponsored by Morrisburg Jr. B Lions. 7 games at $20. 8 games at $25. 3 special games, $50. each. Special 50/50 games. Bonanza pays 60 per cent. Winner take all jackpot, $300. Consolation, $100. Jackpot starts at 50 numbers. Jackpot will be given away if 60 or more people participate; 70 people $400.00; 80 people $500.00. Everyone welcome.

BINGO
Dunbar Recreation Bingo last Bingo for this season will be held Sun. May 14. Doors open at 5:30 p.m. Bingo starts at 7:00 p.m. All players must be 18 years of age and older.

FOR SALE

FOR SALE–Purebred Siberian Husky pups. Ready January 23. $300. Phone 535-2465. 3p

PRIVATE SALE–Iroquois, $133,000, newly renovated, 12 years old, new gas furnace, carpet and flooring, 2+2 bedroom, 2 bathrooms, office and rec room. Across from golf course and river view. Call anytime, 652-4783.

COMING EVENTS

BRIDGE & EUCHRE PARTY
Sponsored by The Order of the Eastern Star Fri., Jan. 26, 7:30 p.m., Masonic Hall, St. Lawrence St., Morrisburg. All proceeds to the Heart and Stroke Foundation. Refreshments and prizes. 3-4p

BENEFIT DANCE
Elma Public School Council presents a benefit dance for Marlene and Greg Casselman on Sat., Jan. 27, at the Chesterville Legion Hall, 9 p.m. - 1 a.m. Music by D.J. Light lunch served. $3 single, $5 couple. 3-4c

TAE KWON DO CLASSES
Learn the Korean Martial Art of Tae Kwon Do. Earn a black belt, as you develop self- confidence, control, discipline, defense and more. Great form of physical fitness and body toning. Get into condition; increase your energy level. Classes: Tuesdays and Thursday, old high school, 3rd floor, across from Morrisburg Arena. Children's class: 6 -7; adults: 8 - 9. Register before any class. Information: 543-2700.

TOLE & DECORATIVE PAINTING WORKSHOP REGISTRATION
Fri., Jan. 19 to Sun., Jan. 21, 10 a.m. to 3 p.m. Seasons Shop & Garden Centre, Lakeshore Dr. W., Mariatown, 543-3040. 3c

MODERN SQUARE DANCING
Come learn to modern square dance so you can dance your way around the world. Morrisburg Public School gym, Monday evenings starting January 15. First two nights free. Caller: Harold Moore, 543-2341. 2-3p

ATTENTION ALL BRIDES & GROOMS 1996 - 97
Winchester Bridal Showcase Tues., Feb. 6, 1996, 7 p.m. - 9p.m., Winchester Community Centre Hall by invitation only. For invitation please call 774-2102, 774-2205 or Country-Boy 774-3341. 1-4c

R.C.L. MORRISBURG BRANCH 48
COMING EVENTS IN THE PUB
OPEN CRIBBAGE
Sunday, Jan. 21
Play starts at 1:00 P.M.
•
STEAK SHOOT
Sunday, Jan. 28
Play starts at 1:00 P.M.

RADAR RUN FOR CHEO
Sun., Jan. 21/96
Sponsored by RIVERSIDE SNOWMOBILE CLUB
Breakfast
at the Clubhouse
7 a.m. - 1 p.m.
Registration
10 a.m. - noon
Radar Run
12 noon - 4 p.m.
UPPER CANADA AIR STRIP
ALL STOCK CLASSES + MODIFIED
3 Runs $10.00
Free Dog Sled Rides
Sponsored by CORNWALL DISTRICT KENNEL CLUB
Beef on a Bun at the Clubhouse after run.

COMING EVENTS

ALCOHOLICS ANONYMOUS
If you want to drink that's your business. If you want to stop, that's ours. Call AA, 543-3484, 652-1051 or 448-3326. For families of Alcoholics (ALANON) 543-3484 or 774-3337. Meeting every Thursday, 8:30 p.m., Lakeshore United Church. 1tfc

SUNDAY BRUNCH
At the Country Kitchen Restaurant, 9:30 a.m. to 2 p.m., corner of Hwy. 31 and 43, Winchester. Adults $6.95, children $2.95. 774-2417. 8tfc

SOUTH DUNDAS SNOWMOBILE CLUB SNOWMOBILE & CAR RALLY, DINNER & DANCE
Sat., Jan. 27, Matilda Hall. $5 each event. Trail permits required. $500 in cash prizes plus many more. Registration from 10 a.m. to 1 p.m Live music: 3 p.m. - 6:30 p.m. by Easy Country; 9 p.m. - 1 a.m., Curtis Country. 3-4c

WILLIAMSBURG COMMUNITY ASSOCIATION
The 1996 annual general meeting will be held Jan. 18 at 7:30 p.m. at the Williamsburg Township office. All Williamsburg Township residents are welcome to attend. 2-3c

WIN A HOLIDAY GET-AWAY
1st montly of 12 draws is Feb. 9. Each ticket with odds of one in 28 of being a winner for $100; over $15,000 in prizes. Only 300 printed. Proceeds to Winchester Community Centre Fundraising Project. Please call Sandra 774-2555. 3c

SEAWAY VALLEY PHARMACY MORRISBURG
Presents Helene Huot, sales representative, Vita-Health (Natural Products) and guest speaker Richard Guenette, B.Sc. Nutrition, speaking on "Fundamental Principles of Health and Nutrition" re: natural Health, at Howard Johnson Hotel, Morrisburg, Wed., Jan. 31, 1 - 3 p.m. For more information, 543-2823. Everyone welcome. Free admission. 3-4c

LOST

LOST–Golden Retriever, red, brown color, 9 years old, answers to Kody. Any or all information, 652-1647. 3p

LEASING

VEHICLE FOR SALE, new or used and NO established credit? On a pension, limited income, bankrupt or starting a new business? Yes, we can help. No banks or finance companies. Established over 12 years ago. We are the professionals. Car-o-line Auto's, 613-448-2488. 3tfc

WORK WANTED

WORK WANTED–Willing to babysit in own home. Lots of T.L.C. 543-2831. 3p

WORK WANTED–Snow removal off roofs. 543-2106. 51-9p

WANTED

SCRAP CARS WANTED
Phone 1-613-534-2096 days 9-5, 1-613-534-2626 evenings. Will pick up. 45tfc

WANTED TO BUY–Books in good condition, both hard cover and soft cover. After 7 p.m., 448-3787. 38tfc

WANTED
EVERY WEDNESDAY
HEALTHY HOLSTEIN BULL CALVES
FROM 95-110 LBS.
Calf Station open 12 Noon – 4 p.m.
Location
DELFT BLUE VEAL FARM
LIGHTNING STREET, WILLIAMSBURG
between 12 Noon – 4 p.m.
For information call Walt at 543-2796 after 8 p.m.

The Great Canadian
WINTER CRUISE SALE!
7 DAY CRUISE/LAND HOLIDAYS including Air from Toronto
Starting At **$899** Per Person
+ Taxes & Port Charges
Limited Space. Must Book by Feb. 4 /96. Restrictions Apply
For Information Call
THOM TRAVEL
543-2133
Reg. #1258982

HELP WANTED

GENERAL OFFICE ASSISTANT SALES DEPARTMENT
Ross Video Ltd., a manufacturer of high-tech products for the television industry, has an immediate opening for a General Office Assistant in our Marketing & Sales Department. This position involves filing, data entry, maintaining our literature inventory, mailing literature and generally assisting the sales staff as may be required. Qualifications include a high school diploma, experience with word-processing, database, and keyboarding, familiarity with office functions, a high energy level, and ability to work both independently and as a team. To explore this opportunity, please send your resume immediately to the attention of Lila Jollota, Assistant to the President, Ross Video Limited, Box 220, 8 John Street, Iroquois, ON K0E 1K0. Fax (613) 652-4886. 3c

BIRTHS

FROATS–Mark and Lisa are proud to announce the birth of their first child, a boy, Brody Mark Carl, born December 2, 1995, weighing 5 lbs., 4 ozs. Proud grandparents are Carl and Gail Robinson and Rick and Elaine Froats. Great grandparents are Earl and June Baker, John Hart and Willa Robinson. First nephew to Lauri and Doug and Dennis and Peggy. Special cousin to Kirsty and Randy. Thank you to Dr. Rivington and attending physicians and maternity nurses of Winchester Hospital. 3c

CARD OF THANKS

FROATS–Brody's home. We would like to thank our family and friends for their love, support and best wishes which helped us through the last five weeks. Special thank you to Neonatal Intensive Care Unit of CHEO who gave Brody the special care that he needed. All our love and thanks.
–Mark, Lisa and Brody Froats 3c

HAMILTON–We would like to thank everyone who helped during and after the fire that destroyed our home. A special thank you to Rick Vaughan, Morrisburg, Williamsburg and Iroquois Fire Departments, Morrisburg Pentecostal Tabernacle and Morrisburg Lions Club.
–Emma, Ashley and Victoria Hamilton and John Yalden 3p

WHITE–The family of the late Mabel White would like to thank friends and neighbors for cards and food received during our recent loss. Special thanks to staff at Winchester Hospital, ambulance attendants, R.N. Sue Parks, Homemaker Margery Patterson, Dr. Jacques, Rivington and Thomas and Marsden and McLaughlin Funeral Home. All acts of kindness will long be remembered.
–Jack White 3p

NOTICE

VACATION NOTICE
Roger's Barber Shop, Williamsburg, will be closed Fri., Jan. 26. Reopen Tues., Feb. 13. 3-5c

FOR RENT

FOR RENT–Large 2 bedroom apartments, ideal for seniors. References required. 543-4235. 37tfc

FOR RENT–3 bedroom duplex, Louden Terrace, Morrisburg. Available March 1. First, last and references required. Gas heat. 652-4003, between 5 and 9 p.m. 2-3p

FOR RENT–Apts., Williamsburg, 1 bedroom and 2 bedroom, $475 and up, heat and hydro included with a one year lease. Fridge and stove. Secure building. 535-2881 or 535-2208. 3-5c

FOR RENT–Ingleside, 2 bedroom, wall-to-wall carpeting, laundromat in building, children welcome, $485 month plus utilities, available Feb. 1st. 937-3291. 3-4c

FOR RENT–3B Carraway Crescent, Morrisburg, 2 bedroom, fridge and stove included, references, first and last month's rent required. Available immediately. 652-4077. 3-4p

FOR RENT–3 bedroom house, Morrisburg, $575 plus utilities. Replies to Box 367, Morrisburg, Ontario K0C 1X0 3-4c

FOR RENT–Available immediately, 2 bedroom trailer, No. 5 Hill's Mobile Village, Morrisburg, $475 monthly, utilities extra, gas heat, 543-3378. 3p

FOR RENT

FOR RENT–Large 2 bedroom in Riverside Heights. $550 includes utilities. 543-3604. 50tfc

FOR RENT–2 year old, 3 bedroom townhouse, Iroquois, 1,800 sq. ft. total living space, high efficiency forced air gas heat, $650 month plus utilities. First and last required. 652-4391 after 5 p.m. 47tfc

FOR RENT–3 bedroom apt. in Morrisburg, available immediately. Apply to Box 620, Iroquois, Ont., K0E 1K0. 3-4c

FOR RENT–3 bedroom semi-detached bungalow in Morrisburg, Loudon Terrace, $575 monthly, references needed, available immediately. 543-3145, ask for May. 2tfc

FOR RENT–Morrisburg, 2nd floor 2 bedroom apt. 543-3300. If no answer leave message. Rent: $400 plus utilities, first and last required. 44tfc

FOR RENT–2 bedroom apt., secure building, located beside fire hall and seniors' building, Williamsburg. Quiet building. 652-4802 days, 652-2319 evenings. 43tfc

FOR RENT–Spacious 3 bedroom townhouse, Morrisburg, $536 monthly plus utilities. First and last required plus references. Available immediately. 657-3652. 40tfc

HOUSE FOR RENT–In Morrisburg. 3 bedroom, 2 bathroom, full basement. Excellent condition. New everything. Please call after 6 p.m., 938-3495.46tfc

FOR RENT–600 sq. ft. commercial space beside Beckers, Morrisburg, $475 month includes utilities. Available immediately. For information phone 925-4270. 1tfc

FOR RENT–Kitchenette room, fully furnished, all utilities. 543-2932. 2tfc

FOR RENT–1 bedroom in Ingleside, $450 includes utilities and cable. Also 10 x 30 storage space. $65 month. 543-3604. 2tfc

SERVICES

T & R LAUNDRY SERVICE
Tired of those dirty clothes piling up? Bring them to T & R Laundry Service, 13C Victoria Park Cres., Morrisburg. "Reasonable rates." 3p

CHILDREN'S BEDTIME STORIES
Children's bedtime stories on tape, send self-addressed stamped envelopes to P.O. Box 1248, Morrisburg, Ontario, K0C 1X0. 3p

BAYNHAM ELECTRIC
543-3925
Electrical construction and maintenance for home or business, including custom made motor controls. Now equipped for telephone wiring. Licensed. 2-5p

J. LOGIE QUALITY PAINTING, PAPER HANGING, DECORATING
652-2308
Winter special, 20% off labor until March 30, 1996. 2-5c

CATERING SERVICE
Royal Canadian Legion Br. 48 Ladies Auxiliary is available for all catering needs – Weddings, Parties, Anniversaries, etc. Will also cater late night functions. Please call the Branch at 543-3091 for bookings.

ARE YOU INTERESTED IN:
√ Weight Management
√ Energy Optimization
√ Antioxidant Protection
√ Lifestyle Nutrition
√ Total Wellness Counselling
√ Health & Fitness Assessment
Healthy Weigh
SHARON DILLABOUGH, R.N.
543-3234

Do You Need A HELPING HAND?
For • shopping
• errands, deliveries
• housekeeping
• meal preparation
Call: DIANE
543-3970
or EDIE
543-3109
- Reasonable Rates -

WHEELER'S mr. grocer

MORRISBURG VILLAGE PLAZA

TELEPHONE 543-2802

QUALITY - VALUE AND UNIQUENESS IN THE MARKET PLACE

THIS WEEK'S SPECIALS

fresh choices

WIENERS OSCAR MAYER regular or light 450 g pkg. **1.98**

FLOUR TORTILLAS ESPLENDIDO fresh 7 inch microwaveable President's Choice™ 340 g pkg. **.99**

SIRLOIN TIP STEAKS boneless cut from U.S.D.A. select beef 5.49/kg not as illustrated lb. **2.49**

LUNCHABLES OSCAR MAYER meat and cheese selected varieties 113 g pkg. **1.98**

BACON BITS OSCAR MAYER real 85 g cont. **1.88**

COOKED HAM OSCAR MAYER smoked 175 g pkg. **2.68**

GOURMET KOBABS BEEF, PORK or CHICKEN 8.80/kg lb. **3.99**

CUBE STEAKS TENDERIZED hip cut from Canada A, AA, AAA grades beef 8.80/kg lb. **3.99**

BACON PRESIDENT'S CHOICE™ sliced side 500 g pkg. **2.48**

GROUND BEEF MEDIUM 4.39/kg lb. **1.99**

GROUND PORK LEAN 4.39/kg lb. **1.99**

LUNCH MEAT OSCAR MAYER Classic, beef or Italian variety pak 250 g pkg. **2.98**

COTTO SALAMI OSCAR MAYER 175 g pkg. **1.98**

LUNCHABLES OSCAR MAYER fun pack 317 g pkg. **2.98**

CHEESE MIX SHREDDED MOZZARELLA or CHEDDAR from the deli Ziggys prepackaged assorted varieties 454 g pkg. **4.99**

PORK RIBS fresh loin country style 5.93/kg lb. **2.69**

PORK TENDERLOIN frozen 8.80/kg lb. **3.99**

BOLOGNA OSCAR MAYER regular, beef or light 375 g pkg. **1.98**

BURRITOS RESERS frozen selected varieties 142 g pkg. **.79**

CHICKEN LEGS SKINLESS 4.39/kg lb. **1.99**

COOKING ONIONS LARGE product of Ontario Canada no. 1 5 lb. bag **1.99**

NECTARINES or PEACHES fresh product of Chile no. 1 grade 4.39/kg lb. **1.99**

SALAD DRESSING RENEE'S chilled selected varieties 375 mL jar **2.99**

CLEMENTINES JUICY seedless fresh product of Morocco or Spain 3.28/kg lb. **1.49**

PLUMS SWEET fresh product of Chile no. 1 grade 4.39/kg lb. **1.99**

GRAPEFRUIT RED large size 32's Florida product of U.S.A. **3/1.99**

SPINACH fresh product of U.S.A 10 oz. pkg. **1.29**

CANTALOUPES fresh product of Central America no.1 grade each **1.79**

CAESAR SALAD GREEK spinach or fresh mixed complete product of Canada President's Choice™ selected sizes each **2.49**

TOFU "TOO GOOD TO BE TRUE"™ extra firm product of Canada President's Choice™ 350 g cont. **1.49**

CELERY STALKS fresh product of U.S.A. no. 1 grade bunch **1.29**

CARROTS peeled fresh product of U.S.A. 1 lb. bag **1.49**

SOUP PRESIDENT'S CHOICE "Too Good To Be True"™ instant selected varieties 48-68 g pkg. **1.29**

PASTA & BEANS PRESIDENT'S CHOICE "Too Good To Be True"™ instant selected varieties 198-213 g pkg. **1.99**

20-BEAN SOUP or JUMP UP PRESIDENT'S CHOICE "Too Good To Be True"™ ready to serve 540 mL jar **2.69**

FRUIT BARS LOW FAT raspberry, apple, or NEW fig President's Choice™ 350 g pkg. **1.99**

TWICE THE FRUIT PRESIDENT'S CHOICE™ ultra light jam type spread "Too Good To Be True"™ selected varieties 500 mL jar **2.69**

GREAT FOOD! GREAT PRICES!

President's Choice

'TOO GOOD TO BE TRUE!'™

Great taste for a healthy, well balanced diet.* With the help of expert nutritionists, each "Too Good To Be True" product has been designed to meet high nutritional standards, while providing great taste. Wherever possible, these products contain no MSG, no artificial flavours or colours, and limited additives. And, we've added an easy-to-read Nutrition Chart to all our new President's Choice™ and no name® labels to help you choose the products that are suitable for a sensible eating lifestyle.

*Maintain a healthy diet by following Canada's Food Guide to Healthy Eating. Choose from lower fat foods more often: eat from a wide variety of foods while emphasizing cereals, breads, other grain products, vegetables and fruits.

SNACK CRACKERS PRESIDENT'S CHOICE™ "Too Good To Be True"™ selected varieties 200 g pkg. **1.29**

CRANBERRY COCKTAIL low calorie President's Choice™ or PINK GRAPEFRUIT selected varieties 1.89 L cont. **2.99**

REFRIED BEAN DIP or BLACK BEAN Mexican style instant "Too Good To Be True"™ President's Choice™ 200 g cont. **1.99**

POTATO CHIPS BAKED NOT FRIED President's Choice™ "Too Good To Be True"™ 128 g pkg. **1.29**

PEANUT BUTTER PRESIDENT'S CHOICE™ "Too Good To Be True"™ Just Peanuts creamy or crunchy 500 g cont. **1.99**

Don't miss the Junior B action this week

Sunday Jan. 21

Morrisburg Lions vs Winchester Hawks in Morrisburg 2:30 p.m.

THURSDAYS ARE DELIVERY DAYS AT WHEELER'S MR. GROCER

FREE DELIVERY ON ALL ORDERS OVER $30.00

OPEN

MONDAY TO FRIDAY
8:00 A.M. – 9:00 P.M.
SATURDAY
8:00 A.M. – 6:00 P.M.
SUNDAY
9:00 A.M. – 5:00 P.M.