CNA

The Leader

SINGLE 47¢ COPIES

A Family Newspaper Serving the Community for more than a Century

VOLUME 131 NO. 19 | WEDNESDAY, MAY 11, 1994 | MORRISBURG, ONTARIO

Inside this week

$6M recreation facility
Mixed feelings on feasibility study Page3

Williamsburg Yard Sale
Bigger than ever..... Page 8

Rick Cauvier and #29
Prepare for race season kickoff..... Page 9

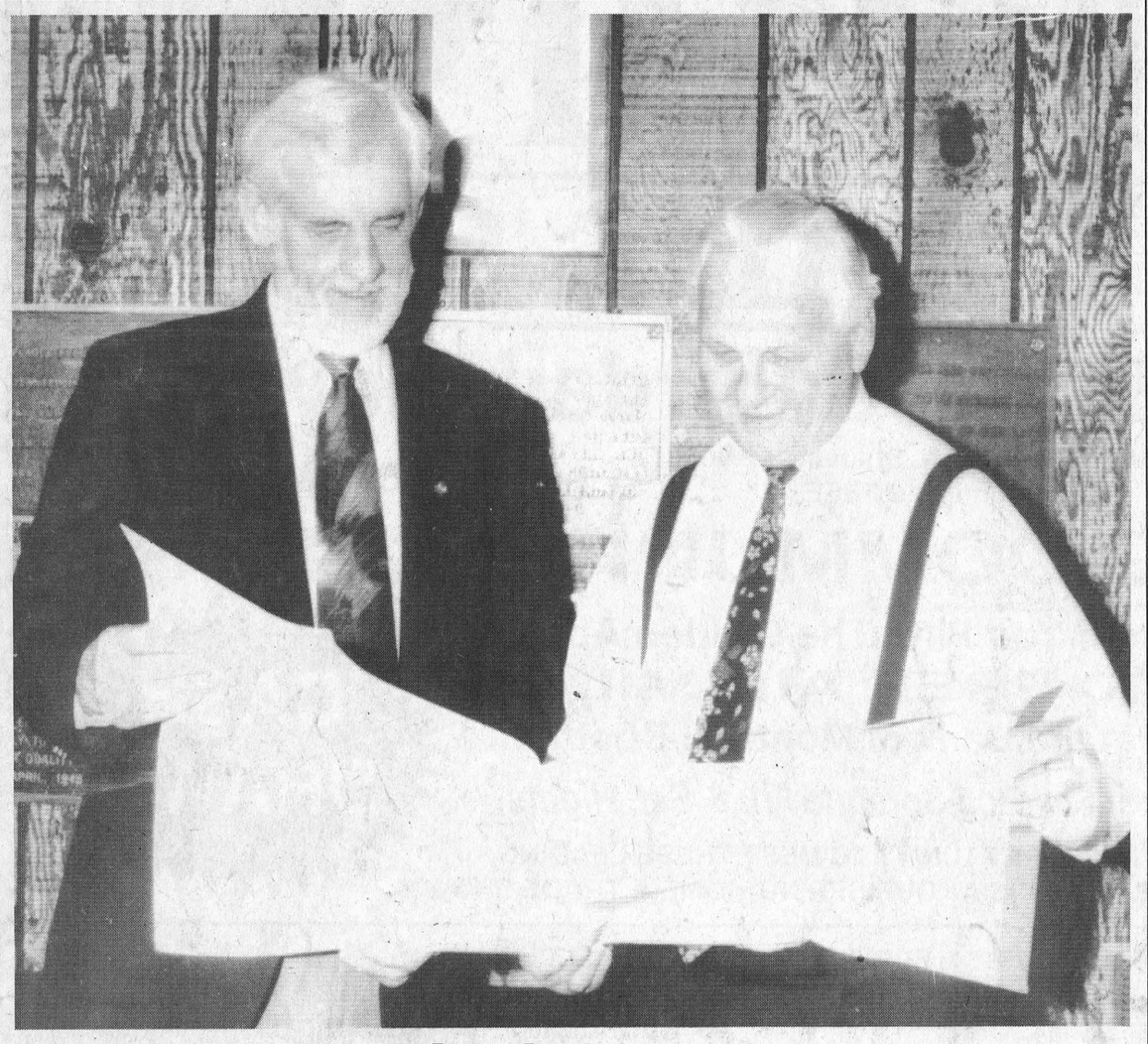

Beavers Dental is here to stay!
Pictured at left are Morrisburg reeve Gord McGregor, and Beavers Dental Limited general manager Bob Leroux, looking at preliminary drawings for the $3 million expansion, east of the present site. Leroux had the happy news from the head office of Sybron Dental Specialities, that Beavers expansion for the existing location was approved. Leroux said, "We want to have it closed in before the snow flies. There'll be a lot of planning."

Headquarters approves Beavers $3M expansion

C. THOMPSON
Leader Staff

MORRISBURG—At last the news is out, and it's good.

Beavers Dental Ltd. is here to stay and will be expanding at the present location.

Last Wednesday, manager Bob Leroux made the announcement after receiving a call from the California head office of Sybron Dental Specialities, that the $3 million expansion for the existing site was definitely approved.

The approval is for an addition of 30,000 square feet, and when completed the plant will have a total square footage of 60,000.

Replacing the old shed, and storage trailers, the expansion will be to the east and south in an L shaped projection with a loading dock.

Renovations for the existing building including a new roof have been approved, and metal cladding for the entire building. A new electrical service will be installed at the entrance to increase the capacity of the plant from 220 to 600 volts.

"We'll have a much better power supply, we're limited right now as to capacity. It should hopefully carry us through the next five to 10 years. We'll probably be able to double the capacity of the equipment," Leroux said.

While in 1986, the plant produced 8.5 million annually at its peak, it currently produces about 30 million a year, and may increase to 50-60 million burs.

Space for employee parking, as many as 150 spaces at peak times, is planned at the back towards Allison Avenue. Office parking will be across the front of the building.

There will be an access drive to the south, to allow the passage of transports. The closing of Cook Street to provide additional space was initiated by the municipality over a month ago with notices and a public meeting. Since no objections were registered, and with the news that Beavers was staying, the closing and salewould be finalized Monday by Council.

"Now we have approval we'll start spending before they change their mind," Leroux said.

Leroux explained he intended to contact architects for the expansion M.S. Thompson and Associates of Cornwall, and hire them as project managers.

Because the fiscal year ends in September, the Corporation has asked Beavers to split the spending between fiscal years. "We want to have it closed in before the snow flies, and there'll be a lot of planning," Leroux said.

"It's a rite of passage for the folks. The employees were happy we got the notice up fast. And we were happy to get the space and relieved. It's now set the way we're going and we can keep moving forward," Leroux said.

As business and exports have boomed Beavers hired 20 additional employees this year for a total staff of about 260. Leroux said that as the expansion proceeds, more permanent staff will be hired as needed.

Last fall, it was announced that Beavers was considering options for expansion including the possibility of relocation. "We wanted to give the employees time to think about it, to warn couples etc who might be thinking of buying a house information to base their lives on."

Concerned over the prospect, reeve Gord McGregor had consulted weekly with Leroux on how the municipality could help the industry stay in town.

"I'm just delighted. I admit I spent a few sleepless nights when we were first in doubt they might move away," said McGregor.

"I had to fight to keep him from going to California on a plane. He has really worked with us and made every effort to accommodate and give us what we needed," Leroux added.

"Cook Street has a benefit for the industry because it indicates the municipality will work with you," Leroux said. "In Ontario, you know, there's not a lot municipalities can do to keep or attract industry."

And management had categorically turned down the option of constructing a brand new building. "We weren't keen on moving at any time, but now we're going back to the same position we were when we presented the expansion," Leroux said.

Leroux noted that the approval showed a sign of confidence by senior management in the industry.

"We try to keep our nose clean and keep making burs, but when senior management is devoting three million to the place, they've got a lot of confidence in the people working here and in what we're doing because they don't expect just $3 million on an investment. It's a real good sign of confidence in these people, and that makes me feel good," Leroux said.

Masked bandits bearing knife injure elderly man

MORRISBURG—Friday evening, at approximately 10:30pm, a Morrisburg residence was entered by masked bandits brandishing a butcher knife, who made off with an undisclosed amount of cash and left a man with a severely injured left thumb.

Lorne Brown, 77, and his 75-year-old wife were sleeping upstairs when three culprits entered their home after kicking down their locked back door.

The couple was unsure what the commotion was all about until the thugs were in their rooms. They wore light cotton masks and heavy boots.

One of the persons searched the premises downstairs while another forced Lorne Brown into the bedroom but when he resisted, he was stabbed in the left hand, almost cutting off his thumb.

The third man held Lois Brown down on the bed repeatedly demanding money. The thieves then found a purse and a wallet, and fled the scene with about $600.

Mr. Brown was taken to WDMH where he received treatment for his injured hand, and he was later released.

Morrisburg OPP Constable Frank Wert is investigating the incident, but Sergeant Mike Brehmer stated early Tuesday that the culprits were looking for a specific item and police haven't positively determined the motive.

"We don't believe this incident to be targeted towards seniors, however we urge all citizens to maintain proper home security methods (ie. proper door locks and window locks and alarm systems),if they feel it's necessary," he said.

If you have any information on this crime please call the Morrisburg OPP Detachment.

Operating Engineers has $600,000 grant from Jobs Ontario program

C. THOMPSON
Leader Staff

MORRISBURG—The International Union of Operating Engineers Training Institute of Ontario has received a generous shot of funding from the Ontario Government.

Last Wednesday, Ontario Economic Development and Trade Minister Frances Lankin announced $600,000 in Jobs Ontario Community Action funding to the International Union of Operating Engineers, Local 793.

The funding will go towards a $1.2 million project to renovate the training institute and make the facilities more accessible to people with disabilities, and is expected to create between 10-35 construction jobs in the community.

The project will involve converting part of a dormitory to 16 semi-private rooms, making the entrance to the building accessible to handicapped persons, and assist with a new structure. Provincial funding is being matched by the union in cash and "in-kind" contributions.

Attending the news conference were reeve Gord McGregor, Williamsburg reeve Johnny Whitteker, Richard Kennedy, president of the IUOE Local 793, Ron Walsh, business manager of the IUOE, Rick Eamon, chairman of the Board for the St. Lawrence River Institute of Environmental Sciences, and Sandra Lawn, director of the St. Lawrence River Institute. Many community members, teachers and students at the Institute were present.

The Training Institute of Ontario which was relocated from Toronto last year was founded in 1981 as a partnership between the IUOE and the construction industry with support from the Ontario government. The Institute provides training in the maintenance and operation of cranes, earthmoving and other similar heavy equipment, focussing on health and safety on the job.

"More than the money involved here, there's a partnership and cooperation and sharing of resources," Lankin said. "This is a fine example of labor working in cooperation with government and business."

"They have focussed on training and raising skill levels to create employment opportunities. And the money provided will help the facility stay modern and serve the current needs of workers and construction."

"It's part of underscoring Ontario's' committment to training and creation of high-skilled long-term stable jobs," she added.

Ron Walsh, IUOE business manager, said the funding would also assist in the erection of a new building to the east to house maintenance and classroom facilities for the training of servicemen, mechanics and other tradesmen on equipment maintenance.

"The creation of jobs is vital to the construction industry," Walsh said. "It's fair to say that when you see earth-moving, and crane-swinging it has an important effect on the rest of us, if we want to take a chance and expand our business. The fact that construction is going on creates immediate job opportunities and an investment in the local area where the work is going on, and as a result develops confidence, to help pull the construction industry out of the greatest depression since the 1930's," Walsh added.

Lankin also announced a $100,000 grant to the St. Lawrence River Institute of Environmental Sciences of Cornwall, a non-profit research and community environmental facility.

Walsh said the Institute would look for opportunities to train workers in dealing with hazardous materials by assisting in studies of the new St. Lawrence River Institute.

The St. Lawrence Institute was founded through a partnership with the City of Cornwall, the United Counties of SD & G, Akwesasne, and the University of Ottawa, the Institute will sponsor trans-disciplinary research for the clean-up and management of large river ecosystems. Human Resources Canada, the City of Cornwall, and private sector groups are co-funding the $300,000 project.

In addition, the City has pledged to match each dollar raised by the Institute to a maximum of $1 million over four years, and environmental studies could lead to a potential $6 million investment in research and technology infrastructure.

Jobs Ontario is a $300 million, three-year program designed to support local economic development and help create jobs. To be eligible for funding, projects must be community-driven, include community partners, and address social, environmental and economic objectives.

The Ontario Government has provided more than $65 million in Jobs Ontario Community Action funding to more than 500 projects throughout the province.

Morrisburg Trade Show ready for weekend crowds

MORRISBURG—Organizers expect a large turnout for this year's Trade Show, May 13-14, at the Morrisburg Arena.

Exhibitors from Dundas County and the surrounding area booked the entire floor weeks in advance, anticipating as many as 2,000 people to attend. Organizers promise something for everyone.

Featured among the exhibitors will be a number of recent local business establishments, as well as several of the regulars introducing new products on the market for the first time. Local singer/entertainer Bob Sprague will tell some stories about growing up in the Seaway Valley, and a little SDEDC apple guy will be around to entertain the children.

And there will be several door prizes available, both for cash prizes and shopping sprees from participating merchants.

"It'll be a really big show," Chamber of Commerce Secretary Linda Bowers promises.

Businesses traditionally use the trade floor to promote themselves to the local community. They don't sell anything, but often take orders for future business.

Doors open on Friday evening from 7-10 p.m. On Saturday, the show runs from 4-10 p.m. Cost is $2.50 for adults, and $2.00 for unaccompanied children.



Minister announces grant
Ontario Minister of Economic Development and Trade, Frances Lankin, center, proclaimed a JobsOntario Community grant of $600,000 to the Operating Engineers Training Institute last week. At left is Ron Walsh, business manager of the International Union of Operating Engineers, and at right is Richard Kennedy, president, IUOE Local 793. Funds are to renovate the training institute and make it accessible to handicapped persons.



We're Expecting You!

MORRISBURG'S SPRING HOME & TRADE SHOW

Friday, May 13th 7 P.M. – 10 P.M.

Saturday, May 14th 4 P.M. – 10 P.M.

Admission $2.50 – Students $2.00
Kids under 12 FREE

MORRISBURG COMMUNITY CENTRE

SHOPPING SPREES

"Cash Prize If You Find The Golden Apple"
WIN 500 FREE AIR MILES
Details at the Bank of Montreal Booth

Entertainment by Bob Sprague Fri. & Sat. Nights

CASH DRAWS

DON'T MISS THIS OPPORTUNITY TO MEET THESE LEADING PROFESSIONALS EXHIBITING AT OUR SPRING HOME & TRADE SHOW

- DEW DROP WATER
- THOM REALTY LTD.
- MURIEL'S FLOWERS
- AT YOUR SERVICE
- ALOETTE COSMETICS
- ONTARIO DUCT CLEANING
- ELECTROLUX - MITCH CASSELL
- BANK OF MONTREAL
- GUY FUELS
- SPEER HEATING & COOLING
- THOMPSON SKIDOO SALES
- CROWDER MONUMENTS
- McGILLIS HOME HARDWARE
- BOYD CHRYSLER JEEP EAGLE
- VILLAGE FACTORY OUTLET
- BLACK LUMBER LTD.
- MORRISBURG FIRE DEPARTMENT
- GARY MURPHY SALES & SERVICE
- THE VILLAGE GREEN
- CAMPBELL CUSTOM FURNITURE
- APPLEWOOD FARMS
- HARBERS MASONRY
- A.J. BOWERS LTD.
- TOONDERS LANDSCAPING CO.
- EDGERTON-BAKER FUELS
- B&F WINDOW CREATIONS
- ARTHUR THOM ELECTRIC
- ALBERT GALE REAL ESTATE
- MORRISBURG BUILDING CENTRE
- TESTERINK CONSTRUCTION
- THOM TRAVEL AGENCY
- HARTFORD RETIREMENT CENTRE
- MARY KAY/JEWELS BY PARK LANE
- FUNTASTIC POOLS LTD.
- SEAWAY CYCLE
- CANADIAN TIRE
- UPPER CANADA KITCHEN CO.
- SWANK CONSTRUCTION
- THE WEEDMAN
- WEAGANT FARM SUPPLIES
- OUORUM INTERNATIONAL LTD.
- PEACOCK CONSULTING & PAINLESS TATTOOS
- CANADIAN CANCER SOCIETY
- CARDINAL & DISTRICT RESOURCE CENTRE
- DUNDAS COMMUNITY LIVING WORK SKILLS
- MORRISBURG & DISTRICT CHAMBER OF COMMERCE
- HEART & STROKE HEALTH PROMOTION COMMITTEE
- SOUTH DUNDAS ECONOMIC DEVELOPMENT COMMISSION
- DUNDAS ENVIRONMENTAL RESOURCE CENTRE
- T.R. LEGER ALTERNATIVE SCHOOL
- SEAWAY VALLEY SQUADRON
- SWENSSONS
- UPPER CANADA PLAYHOUSE

CHAMBER · COMMERCE

MORRISBURG & DISTRICT CHAMBER OF COMMERCE BOARD OF DIRECTORS

PRESIDENT
ANNE MARIE DAWLEY
1ST VICE-PRESIDENT
TOM AYERST
2ND VICE-PRESIDENT
CHICK BIDGOOD
PAST PRESIDENT
BRIAN SPEER
TREASURER
BEV LAW
SECRETARY
LINDA BOWERS
DIRECTORS
BILL BARCLAY
ALLAN BELL
MARSHALL BUTTON
NICK LEE
CAM MARTEL
PETER REMILLARD
DONALD HILL
ROY BRISTER
KAREN GORRELL
MELANIE WILLIS
SANDRA DOBRY
EARL BAKER
MARGARET JOHNSTON
JOHN COTTRILL
COUNCIL REPRESENTATIVE
DIRK TESTERINK

MORRISBURG & DISTRICT CHAMBER OF COMMERCE

CERTIFIED
HARBERS MASONRY
BRIAN HARBERS
BRICK, BLOCK
REPAIRS & RESTORATION 535-2301

BLACK LUMBER CO. LTD.
OTTAWA STREET
MORRISBURG
543-3777 543-3778
VALUE & SERVICE YOU CAN BUILD ON

Muriel's Flowers
3 Fifth St.
MORRISBURG
613-543-4100
478 Caleb St.
WINCHESTER
613-774-2201
The Flower People Since 1957

TESTERINK
CONSTRUCTION
MORRISBURG, ONT. 543-2340

ARTHUR THOM ELECTRIC LTD.
24 HOUR SERVICE
SINCE 1949
AIR CONDITIONING LENNOX®
GAS HEATING
SHEET METAL • DUCT CLEANING • REFRIGERATION
REFRIGERANT RECLAIMING
• LICENSED SERVICE PERSONNEL •
HWY. 31, WILLIAMSBURG
535-2720

THERE IS A LOT MORE TO... CANADIAN TIRE FOR A LOT LESS
CHURCH STREET, WILLIAMSBURG, ONTARIO TEL. (613)5352845

Home hardware
McGillis Hardware Ltd.
Hwy. #2 East
Morrisburg, Ontario K0C 1X0
Telephone (613) 543-2021
Fax (613) 543-3140
Ian McGillis
Manager

SPEER HEATING & COOLING
OIL - GAS - ELECTRIC
SALES - SERVICE - INSTALLATIONS
PARTS & SERVICE PLAN
FREE ESTIMATES
MORRISBURG, ONT. 543-4396

UPPER CANADA KITCHEN CO.
KITCHEN DESIGN CENTRE
- CUSTOM KITCHENS
- COMPUTER DESIGN SERVICE
- PROFESSIONAL INSTALLATION

VISIT OUR SHOWROOM ON THE MALL
MORRISBURG VILLAGE PLAZA
543-3491

REALTOR
THOM REALTY LIMITED
Shopping Centre
Morrisburg, Ontario K0C 1X0
MEMBER OF
ONTARIO REAL ESTATE ASSOCIATION
CENTRAL ST. LAWRENCE REAL ESTATE BOARD
BUS: 613-543-3598

GUY FUELS LTD.
Distributors of Petroleum Products
Heating & Cooling • Sales & Installation
2% Cash Discounts • Budget Plans
Parts Plans • 24 Hr. Burner Service
WINCHESTER 774-2655 MORRISBURG 543-4397

WATER CONDITIONERS & PUMPS
FOR HOME - FARM - INDUSTRY
Gary Murphy Sales Ltd.
Brinston, Ontario Tel: 652-4802
Licensed by Ministry of Environment & Energy (OWRA)

21 WESTWINDS DR.
P.O. BOX 529
MORRISBURG, ONTARIO
K0C 1X0
A. J. BOWERS LIMITED
A. (Andy) J. Bowers
President
Tel: (613) 543-3437 Fax: (613) 543-4387

EDGERTON-BAKER FUELS
A Division of Universal Terminals Ltd.
MORRISBURG/IROQUOIS 652-4565

MORRISBURG BUILDING CENTRE
Tel (613) 543-2009 543-3629
Hwy. #2 East, Morrisburg, Ont.

BANK OF MONTREAL
MORRISBURG VILLAGE PLAZA
TEL: 543-3756
See Us About 500 Free Air Miles

Local Lions ready to plunge $100,000 into sports complex

LAURIE DAY
Leader staff

MORRISBURG—The Morrisburg Lions' Club announced plans to make an initial contribution on $100,000 toward the construction of the proposed $6M sports complex for South Dundas.

"This contribution is from existing funds that we set aside a number of years ago for the development of a joint recreation facilities in South Dundas," said club president Garry O'Neill.

"In fact we have significant additional funds set aside for this project and fully expect to raise even more for this very worthwhile cause."

"It is important that we all realize that we are at the conceptual stage only and that nothing is carved in stone," cautioned Glen Cunningham, project committee co-chairman.

"We recognize that there are still many hurdles to overcome if this project is to go ahead. It is our understanding that if there is positive feedback from the survey that the feasibility will be finalized over the next few months.

"To complete the study public input will be sought through open public meetings at which time all of us will be able to express our individual concerns and wishes," Cunningham added.

Del Jones, project committee chairman, stated that in the many personal conversations he's had with area residents the vast majority believe that the facility would be good for the area.

"The four major issues of concern to people include: what to be included (in the complex); can we afford the construction cost; can we afford the upkeep and where will it be built," said Jones.

All of these questions can only be answered if the feasibility study process continues.

"That is why our club is urging the residents of South Dundas to respond positively on the survey and support the concept as currently proposed so that the study can be completed and the concerns answered," he said.

There are many safeguards in place to help ensure the success of this project including the need to gain the support of our local, provincial and federal politicians, he added.

A cheque for $100,000 will be presented to the South Dundas Recreation Council if the project is approved by the various levels of government involved.

The Morrisburg and District Lions Club has over 40 active members who live in the South Dundas municipalities, and they encourage the public to show their support for this project in the SDRC survey.

Presently, Morrisburg's politicians are having a tough time comprehending the proposed $6M facility.

Reeve Gord McGregor could only shake his head after Monday night's council meeting.

"I think this whole feasibility study should go back to the drawing board," he said.

"It's too expensive and there is no way I am going to subject the taxpayers of Morrisburg to this kind of proposal."

"The $100,000 offered by the Lions Club is just a drop in the bucket compared to what will be needed to maintain the facility."

"This is not just a 10-year debenture. It will continue as long as there is a building standing, no matter where it is."

McGregor said there will however, be a public meeting so that the people of not only Morrisburg, but from Iroquois and Matilda and Williamsburg Townships can voice their concerns and opinions regarding the proposed sports complex.

"Morrisburg is facing other concerns right now, like with the water tower, and a sports facility is not that high on the priority list."

Recreation representative says core facility is too costly

C. THOMPSON
Leader Staff

MORRISBURG—Back to the drawing board!

That is where Morrisburg Council recommends the feasibility study for a South Dundas recreation complex be sent. The study was prepared for the South Dundas Recreation Council by Sesquaig Incorporated, and presented to the council approximately six weeks ago.

Three weeks ago, a public announcement of the proposal was followed a week later by a news release from the Lions Club, indicating their support for the project.

Included in the plans are a 25-meter swimming pool, four squash courts, a fitness centre, low ceiling activity space for activities such as aerobics, arts and crafts, fitness classes, dance and martial arts, and central core facilities including locker rooms, facility control area, office space, lounge area, baby-sitting and display space.

It is proposed that capital costs of $6 million be covered with $3 million from federal and provincial grants, and $1.5 million from taxpayers over a 10-year period. Operating costs would be paid by user fees and municipal funds through the recreation budget.

However, both the feasibility study and the way it was handled since the presentation to the joint Recreation Council drew fire Monday evening. Morrisburg's representative on Parks and Recreation and Joint Recreation, Coun. Larry Schnurr, noted a motion by the Parks and Recreation committee that their committee discuss the study and that facts be made public before a door-to-door survey be conducted. But they were informed by the coordinator there was insufficient time for the motion to be carried out.

"We were told the project was going full steam ahead," Schnurr said.

Thus despite the motion, there was a lack of discussion and chance to view the feasibility study. And Schnurr felt from the publicity the project was receiving, with full-page ads published in local newspapers, people would believe the project was a fait accompli.

Schnurr discounted the document's claim to be a "feasibility study," in addressing the practicality of a proposal. "It merely tells the people what they want to hear, namely that South Dundas needs a recreation core facility and that South Dundas can afford a recreation core facility.

Schnurr was concerned that the document promotes the creation of a core facility, over the use and maintenance of current facilities and programs. "We run a serious risk of losing currently operating structures and programs if we follow such direction."

Need questioned

Schnurr questioned the need for a recreation core facility as stated by the document, "the existing indoor facilities are not adequate to satisfy the demands for programs and facilities," that most current facilities "are not conducive to the renovation and expansion which would make them suitable for adequate recreation programs."

"Many individuals and recreation groups expressed an interest in having quality indoor facilities for recreation" in our area according to the document, but Schnurr doubted the demand for some of the Center's suggested activities, like dance classes, musical performances, yoga and fitness classes.

"In fact, aerobics classes have been offered in Morrisburg but have not been well subscribed despite a low cost and easy (walking) accessibility."

And weight-lifting units at the Old High School in Morrisburg and in Iroquois at Seaway High School are not seeing significant ussage.

Schnurr commented a high cost recreation core facility "will tax the financial limits of the people of South Dundas. Personally, I don't think we can afford it. Even if we received more than 50 per cent federal/provincial funding for the capital costs we would have to manage the operational costs entirely on our own.

Too costly

"Common sense dictates that in planning for a publicly funded program one ought to provide the public with the worst possible cost scenario. In fact, just the opposite has taken place here. The capital costs have been given as $6 million, (and some are saying privately we can expect cost under runs.)

The document suggests operating costs of $400,000-$480,000 per year assuming a daily usage of 500 paying customers for 350 days per year. With a $2.50 person user fee, there would still be an operational loss of $100,000/year covered by municipal taxes, and neither life guard costs noradditional program fees were included in cost estimates, Schnurr said.

If the community could not afford the complex, Schnurr wondered what would happen to the current facilities and programs. Suppose for example, if major funding of the arena ceased, and a new arena constructed at the complex. While continued upgrading and renovation of community halls is recomended, Schnurr wondered where the money would come from if the proposed core facility demands a huge amount of tax dollars.

He painted a scenario of parents ultimately refusing to allow their children to participate in costly programs.

Phase 11 at an estimated additional cost of $6 million, would add an eight to 12 lane bowling alley and four to eight sheets of curling ice. But Schnurr pointed out cancellation of two bonspiels at the curling rink this year because of lack of interest.

And what use would many people who are older, infirm and rural, or on fixed incomes have for activities like basketball, weight lifting or squash? he wondered.

Financial difficulties of current programs like a struggle to provide South Dundas Soccer with a set of goal posts at $2000 were pointed out.

"Will Morrisburg lose its curling rink, its hockey rink, soccer fields, baseball diamonds, weight room, gyms etc? Finally, will the new facility sit as an empty shell because the people of this area can not afford to pay for the building and use it as well?" he asked.

Most disturbing in his view is the manner in which the document has been handled, since it was received by the Recreation Council with "no critical evaluation of this document. This document has not been the subject of a regular South Dundas Recreation Council meeting," Schnurr pointed out.

His final recommendations were to send the document back to the authors, and not pay their fee until the document is reworked "in a satisfactory form."

Schnurr recommended consultants focus on an indoor swimming pool project, which is "what South Dundas wants and needs." Relevant figures should all be outlined, including capital, operating costs, user fees, the amount of usage it will receive.

Then service clubs should then be asked if they would support "this greatly toned dowsion of the facility. If so, then let's get on with it!"

Reeve Gord McGregor said, "I agree with your comments. This council doesn't have the mandate to subject the taxpayers of this municipality to huge increases. We couldn't consider it without a public meeting, and only after we have all the facts."

"I agree the study should go back, and we need a study which applies to this area," McGregor stated.

Revisit the issue

"Council should revisit the issue and take notes. We should look at anything fair and reasonable to the people. Can clarification be forthcoming? Coun. Cam Martel said.

It was also noted that many people had not receive d surveys, and Williamsburg deputy reeve Lyle VanAllen pointed out that very few volunteers had showed up for the distribution meeting.

The question was raised, who had given authority for the ad to precede the survey and full factual presentation to the public. Joint Recreation Council chair Ron MIller had been present at the March meeting, when Stephen Law, head of the Facilities Committee, and consultant Kim McQuaig made their presentation. Miller said all councils were represented : however, Morrisburg was represented by McGregor, not Schnurr. There was a consensus by municipal representatives to go ahead with the survey, although there was no formal vote.

Since the facilities committee was in charge of operations, they approved the procedures.

Discussions had been held with the Lions Club, and private individuals for their input. "The information in the newspaper ad was to give people an insight of possibilities of the center, and part of the feasibility study requirement was to do a survey. If 70 per cent don't want it we have fulfilled out obligation," Miller said.

Schnurr noted the article in question was "a sales ad" and a subcommittee should answer to the overall committee.

Miller then replied that there was necessary footwork to do, and "if the ad is part of it, it's acceptable."

He later explained, "The ad was a reinforcement, so people could think about the information a week before the survey. If costs are involved, that is acceptable."

The subject will be revisited by council, McGregor concluded. At the next recreation meeting May 18, Miller has invited McQuaig and Morrisburg Council. "If there are differences, we'll get it ironed out," he said.

Seaway High School to hold yard sale Saturday

IROQUOIS—The Seaway District High School Environment Committee and the Band, under the direction of Mr. McAllister, Miss Alguire and Miss Crozier, are conducting a yard sale on Saturday from 8:00am till 3:00pm at the high school.

For sale will be items such as shelving, book cases, typewriters, building materials, books and much more.

Anyone wishing to contribute items for sale is encouraged to do so. Items may be brought to the school or will be picked up if necessary. Please contact Mr. McAllister at 652-4878 prior to the sale as all items must be priced and displayed in advance.

An added bonus is available—2100 seedlings have been ordered from the Ministry of Natural Resources and include the following varieties: red pine, white pine, white spruce, white cedar, Norway spruce and European larch. These trees are being offered free of charge by the students, however, a donation would be graciously accepted.

Proceeds of this event will be used for the various activities of both groups. The Environment Club, for example, wishes to carry out some form of site beautification at the school, to construct a large composter and to visit a modern recycling facility.

The support of our communities would be sincerely appreciated, John McAllister noted.

IAN'S POOL SUPPLIES
AQUA CHEMICALS & ACCESSORIES
Phone Your Order In And We'll Deliver Your Chemicals FREE!
Now Booking Pool Openings
1 Mile west of Morrisburg
Muttonville Road
Mon-Fri. Open at Noon
Saturday 8 a.m. - 5 p.m.
CLOSED SUNDAYS
543-3231

ANTIQUE RESTORATIONS
CARMAN REFINISHERS
25 years experience
√ REFINISHING
√ UPHOLSTERING
√ STRIPPING
√ REMODELING
√ MIRROR and GLASS
√ FREE PICKUP & DELIVERY
√ FREE ESTIMATES
FURNITURE SHOWROOMS
652-2011 / 652-4282
M. MILLER
IROQUOIS, ONT.

vendors wanted
For Fantastic New Ottawa Marketplace opening soon at
Rideau Carlton Raceway
- Flea Market -Antiques
-Crafts -Farmers Market
Every Wednesday and Sunday
indoor and outdoor spaces
The Raceway Marketplace
Rideau Carlton Raceway
Albion Rd. Gloucester, Ont.
(613) 822-1273 or 1-800-747-7806

Ho Jo's Pub
OUR NEW RESTAURANT HOURS
OPEN DAILY
7 A.M. – 2 P.M.
5 P.M. – 10 P.M.
CHICKEN WINGS 15¢ EACH
ALL DAY! ALL WEEK!
11 A.M. – 9 P.M. IN THE PUB
Buffet Lunch $4.99 PER PERSON
MONDAY TO FRIDAY
FROM 12 NOON TO 2 P.M.
RIDEAU CARLETON RACEWAY
OFF-TRACK BETTING
EACH WEDNESDAY EVENING AT 7:00 P.M.
EACH SUNDAY AFTERNOON AT 1:00 P.M.
ENJOY OUR SUNDAY BRUNCH $8.95 PER PERSON
11 a.m. – 2 p.m.
Children 12 & under 1/2 Price – Under 5 Free
HOWARD JOHNSON Hotel
HWY. 2, MORRISBURG 543-3788

It's Gardening Time Again!
Come and see what we have to make your gardens beautiful
We have a large selection of
• BEDDING PLANTS • VEGETABLE PLANTS
• GERANIUMS • GARDEN MUMS
• FUCHSIA • ASSTD. PERENNIALS
• PATIO POTS • HANGING BASKETS
• Complete Landscaping Services Available
UPPER CANADA GREEN HOUSES
3 Miles East of Morrisburg, Church Road, Riverside Heights
Open Monday to Friday 9–9; Saturday till 6
CLOSED SUNDAYS
543-2455
"Let's Continue Our Blooming Friendship!"

The Morrisburg Leader

A Family Newspaper Serving the Community for more than a Century

Published every Wednesday afternoon at Morrisburg, Ontario
by The Morrisburg Leader Limited

P.O. Box 891, Morrisburg, Ontario K0C 1X0
Telephone (613) 543-2987 or 543-3611 Fax: (613) 543-3643

Art Laurin, Editor & Publisher Terry Laurin, Production Manager
Sam Laurin, Advertising Manager

Publications Mail Registration No. 0842

$19.00 per year non-letter carrier within 40 mile radius
$21.00 per year non-letter carrier outside 40 mile radius
$41.00 per year letter carrier $60.00 per year in U.S.A.
SUBSCRIPTION PRICES SUBJECT TO G.S.T.

Advertising Deadline – Display – 5 p.m. Mondays – Classified – 12 Noon Tuesdays

May is Family Unity month

In many parts of the world, the month of May has long been observed as Family Unity month, in order to stress the importance of the family as your basic unit, the very foundation of our society. The preservation of cultural, religious and family traditions begins with the family, and provides the surest and the strongest foundations for the future.

Throughout the long history of mankind, the family has been our most important social institution, where love, caring, moral values and responsibilities are taught and nurtured. Our programs and our policies should be planned and executed to support and strengthen the family unit. In recent years, unfortunately, this has not always been the case. Looser laws, combined with fewer and fewer moral restrictions and inhibitions have combined to undermine the devotion in too many families.

Remember, such a short time ago it seems, when you told yourself that starting next week you would spend more time with your family? Well, it's next week already, and time to keep that resolution.

The term "family" is used today to refer to many different relationships which may exist between adults and children, in-laws and senior family members, or the bond that extends the family through many generations to extend that lineage. Whatever the relationship, any family needs constant attention to keep it strong and united, so that all of its members may be enriched.

More time spent regularly with your family could well be a part of the formula that will bring greater happiness and fulfillment, security and satisfaction, not only to you, but to every member as well. Just try it — this month and every month.

He's not drunk!!!!

Stopped and questioned by a police officer, he couldn't walk a straight line. He slurred his words and dropped things. But he was not drunk. He was not impaired by any alcohol at all. He was a victim of Huntington's disease.

In its initial stages, the victim may appear to be drunk. This affliction is a cruel and terminal neurological disease, which attacks both the mind and the body. Later, he loses his ability to walk and to talk clearly. His movements become slow and jerky. It becomes difficult for him to swallow, and easy to choke on food. Eventually, he will need full time care. He cannot dress or feed himself. Eventually, after ten to twenty-five years, death is inevitable.

Huntington's disease is hereditary. It passes from parent to child. Every child of a person with Huntington's (male or female) has a 50/50 chance of inheriting the disease.

Huntington's has been called a genetic time bomb, because it remains dormant until a person reaches adulthood. By the time it strikes, usually between the ages of 30 and 45, the person has already established a home and family. By then his or her children are already at risk.

At present, there is no cure for the disease. But there is hope. Now those who are at risk can undergo a genetic test that predicts whether or not they will develop Huntington's disease, before symptoms appear. And any help or support which you can give will increase this hope.

Donations are gratefully accepted by The Huntington Society of Canada, 13 Water Street North, Cambridge, Ontario, N1R 7G6, and charitable receipts are available. The charitable registration number is 0464040-11-15.

SAVE MORE THAN 2 DEMERIT POINTS AND THE $90 FINE

Save your life!

Wear a seat belt. Research shows that seat belts save lives and reduce injuries. That's why it's important to buckle up and make sure that passengers under 16 are also properly buckled up. You might end up saving a lot more than two demerit points and a fine.

SEAT BELTS SAVE

Ontario

This Week In Morrisburg's History

Compiled from The Leader's fyles
by Laurie Day

1984

Despite a handicap that made it difficult for Michael Ray Merkley to keep the pace with his classmates on the playing field, the 12-year-old never stopped trying. For that determination as well as the positive attitude he displayed with respect to both school and sports, the Iroquois Public School student was named the 1984 winner of the Terry Fox Award. This award, presented annually by the SD&G and Glengarry County Board of Education, goes to the student with physical or learning disabilities and makes a special contribution to the school and displays vigor, determination and willingness to help others.

The significance of the name McIntosh, especially when it appears with the word "apple", is legendary in Dundas County, the birthplace of the world's most popular apple. But for the man credited with the achievement, official recognition was long overdue. On June 10, 1984, Matilda Township farmer, John McIntosh, was inducted into the Agricultural Hall of Fame, part of the Ontario Agricultural Museum in Milton, Ontario. He discovered the "Mac" in 1811. It was one of the most profitable finds in Canadian agricultural history, and whose name now graces some 90 varieties of apples. He was one of 11 Ontarians to join the province's agricultural elite.

Williamsburg Township council decided to leave the "horse and buggy days" behind and reduce the number of polling stations in the municipality from 10 to five.

Morrisburg Council approved tax hikes of five per cent for both residential and commercial ratepayers, the second smallest tax increase in over five years.

1974

A very special commitment was made by members of the community. Mr. and Mrs. Gary Strader of Morrisburg joined Foster Parents Plan and adopted little Maria Christina Carviaho, 3, of Brazil. The Straders' monthly contribution of $17 brought material and financial assistance to both child ad family and was aimed at strengthening the family unit by helping each member.

Fannie Empey of the Morrisburg Bowling League was the winner of the TV in the "Beat Your Average" tournament at the Ingleside Lanes, sponsored by Fitzsimmons-Fader Furniture. Fannie beat her average by 102 pins. Runner-up and the winner of a stereo radio was Lucy Reiley of SDHS League with +88.

May 15th marked the opening of another fun-filled season at Upper Canada Village. The gun fire salutes were set to echo through the walls of Old Fort Henry, camping parks along the St. Lawrence and all the recreational activities available through the St. Lawrence Parks Commission were to be in operation.

1964

Pictured on the front page of the may 8th issue of The Leader were William Eady and Ed Rice with four local students who were winners in their age groups and grades in the Royal Canadian Legion public speaking contest. The students were Murray Reilly, Dana Baker, Betty Scott and Lynn Barkley.

The Seaway Valley Junior Lacrosse league was to officially get under way when the Mets hosted the Cornwall Mustangs. Minor lacrosse was to begin its season in Morrisburg with three divisions including mites, pee wee and bantam.

Sgt. Thomas W. Casselman of Morrisburg and Lt. Rod M. MacAlpine of White's Lake Nova Scotia, were pictured checking their map references during the 4th Canadian Infantry Brigade Group patrol competitions in Germany. Both were serving with the 2nd Battalion, Black Watch of Canada.

At the Dominion, loin pork roasts were 45 cents a pound, and Moir's Town Talk chocolates were 79 cents for a one-pound box.

In 1963 minimum wage legislation was introduced in the Toronto to Ottawa industrial area. It proved highly successful and as a result, it was to be extended throughout the entire province of Ontario on June 29th. It was designed to protect every working man and woman in the province from exploitation and set a minimum wage of $1 per hour, and $1.25 in the construction industry.

Police chief Thomas Duval was re-elected president of the Morrisburg girls' softball club. Others elected to office were Lynn O'Brien, secretary-treasurer, Lee Deeks manager, Mrs. O.R. Dalzell, coach and Judy Ing, assistant coach.

Mr. and Mrs. Fred Wells of Froatburn celebrated their 52nd anniversary on May 1st.

To provide the sum of $215,067 to cover Morrisburg's tax needs for 1964, the residential rate was reduced .16 mills to 67.36 mills and the commercial, professional and industrial rate remained at 75 mills.

At Brinston's Allied Food Market new potatoes were 65 cents a 10-pound bag and celery was 25 cents for two bunches.

1954

not available

1944

Headlines in the May 12th issue of The Leader read: *Williamsburg over the top by $1,800.* It was announced by the Counties, Victory Loan headquarters in Cornwall, that Williamsburg was the first unit in the counties of SD&G to have topped its quota of $250,000.

Stanley G. Finnie was elected president of the men's section of the Morrisburg golf club and Mrs. A.K. McGill accepted the position for the ladies.

Alfred Gamble of Morrisburg entered his six-pound one-ounce pike in the Morrisburg Fish and Game Club contest when he weighed it in at Coligan's Grocery.

Lum and Abner were starring in "So this is Washington" at the Cameo Theater and at the Picadilly in Williamsburg, "Joe" starring Cary Grant was playing.

Flight Lieutenant Gilbert Coons, son of Mrs. M.A. Eplett of Morrisburg, was promoted to the rank of Flying Officer. Coons was a Spitfire pilot on the Burma front.

Through the efforts of the Morrisburg Fish and Game Club, 250,000 pickerel spawn were placed in the St. Lawrence River at Morrisburg.

Ministers of the churches in Morrisburg were Rev. A.F. Buehlow, St. Paul's Lutheran; Rev. D.A. McCuaig, United; Rev J.T. Owens, Pentecostal and Rev. H.P. Maitland, Knox Presbyterian. At Williamsburg, Rev. E.C. Lacey was pastor at the United Church, and Rev. Wm. Nolting at St. Peter's Lutheran.

1934

The May 8th issue of The Leader reported the Ontario Elections were to be held June 19th. Premier George S. Henry announced the dates and also dissolution of Ontario's Legislature June 12th.

A meeting of the Dundas County softball league was held with president George C. Lacey of Chesterville presiding. Representatives were from Hallville, South Mountain, Strader's Hill, Williamsburg, Chesterville and Winchester. A letter was read by the secretary to the effect that the Hon. George H. Challies would provide a cup to be presented to the winner.

Doris Tracey was engaged by the Morrisburg Board of Education to fill the vacancy on the public school staff, caused by the resignation of Mrs. C.D. Hazell. Mrs. Hazell had an enviable record of more than 50 years of faithful and successful service.

After two years of unsuccessful operation as a floating hotel, the famous old St. Lawrence River Liner, Rapids Queen was removed from her moorings at Morrisburg and taken to Kingston. The Liner was originally the Thousand Islands excursion steamer, Columbian, and later the Brockville.

The Gilmore Variety Shop, Lock Street Morrisburg, was selling prints, ginghams, broadcloth and voiles from 12 to 35 cents a yard.

1924

The May 9th issue of The Leader reported that Mrs. Arthur Weagant and Son had taken over the Marine Grocery formerly carried on by Frank Deeks.

The number of daily papers in Ontario had decreased to 36. Since 1919 a total of 13 had suspended their operations.

The Grand Central Hotel at Iroquois changed hands. The purchasers were Sheldon Knight of Mountain and Robert Cooper of Iroquois. The manager of the establishment was to be Howard Hutchison.

One of the Iroquois veterans of the South African campaign, Samuel M. Liezert died at the Toronto General Hospital.

Letters to the Editor

Editor, The Morrisburg Leader,
Morrisburg, Ontario
c.c. Ruth Grier, Minister of Health Ontario, all Canadian Editors
The Hon. Diane Marleau
Minister of Health
House of Commons
Ottawa, Ontario
K1A 0G5

Dear Mme. Marleau — On behalf of the Canadian Association of Retired Persons I feel I must protest the actions of four provinces - most recently Ontario - which have reduced the amount of out-of-province daily hospital benefits they will pay. The figures are far below the amounts allotted for in-province hospital use. It would seem to us, therefore, that these provinces are clearly in contravention of the Canada Health Act. The other provinces involved are British Columbia, Alberta and Saskatchewan.

We were pleased to learn that you have declared that the attempt by British Columbia to extra bill cannot be allowed under the terms of the Canada Health Act. It seems clear to us that the four provinces we have cited are also violating the intent of the law.

One of the five principles of that act is portability. Our reading of that is that any Canadian who requires health care will have insured services provided no matter where that person travels, with payment made on the basis of the amount that would have been paid by the province for similar services rendered in that province.

We feel this is a matter of utmost urgency and would

— continued on page 5

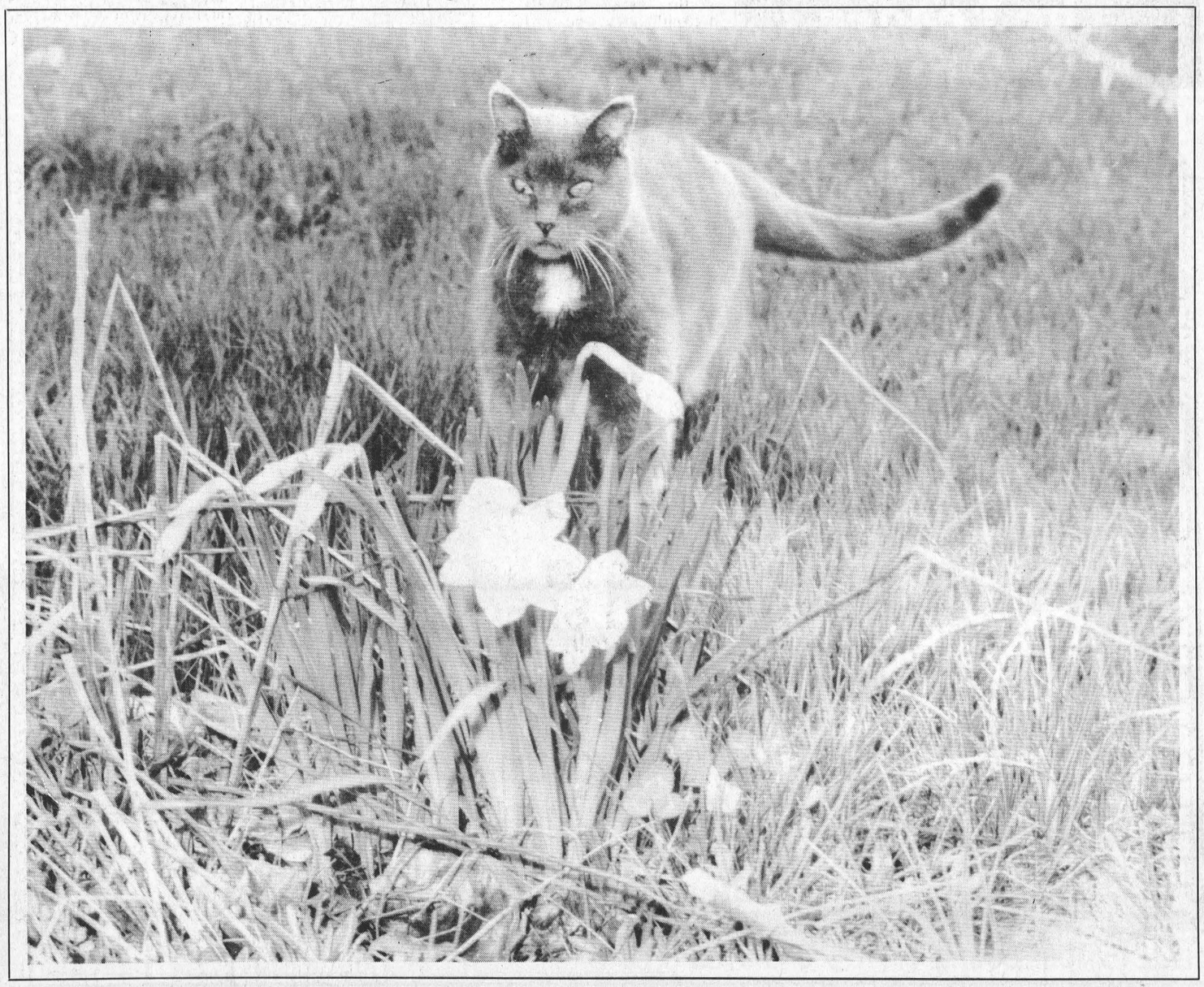

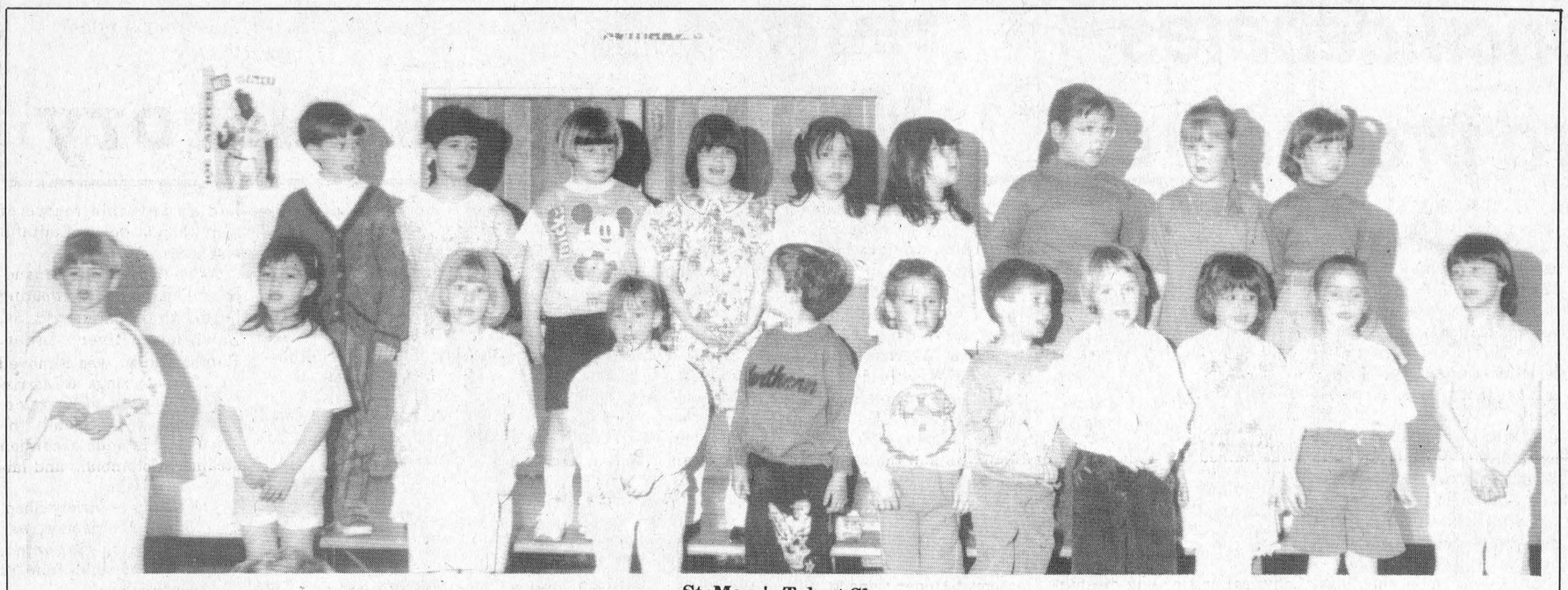

St. Mary's Talent Show

Lucky parents got the chance to see some outstanding individual performances at last Thursday's Talent Show, put on by the St Mary's students. Besides the choir performance (pictured above), there were also a series of outstanding solo and team efforts as well. The audience heard some wonderful poetry recitals and singing performances. Nicely choreographed lip-singing performances also were featured, as were dances featuring skipping ropes, and magic-trick demonstrations—lots of them.

Local MPPs condemn latest provincial budget

MIKE VAN RAALTE
Staff Writer

QUEEN'S PARK—Reaction from local representatives to the recent provincial budget was swift and negative.

Within hours of the Treasurer Floyd Laughren's budget announcement last Thursday afternoon, SD&G and East Grenville MPP Noble Villeneuve and Cornwall MPP John Cleary had issued press releases condemning the NDP's strategy for revitalizing the ailing local economy.

"We needed a budget that offered realistic hope and a chance to get Ontario working again, " Cleary said. "This budget does nothing to change Bob Rae's legacy of high unemployment and growing deficits."

Cleary said he had a "hard time" finding anything positive from the announcement.

"They say no new taxes. But they don't say they're hiking government services. The government expects to take in $705 million in fees this year—a $45 million increase from last year."

Pointing to recent initiatives such as tuition hikes and photo radar, Cleary said the NDP's budget presentation is "very deceiving."

"Unfortunately, the four year legacy of Bob Rae's government is $ 4 billion in new taxes, over $400 million in fee increases, more than doubling the provincial debt, and a staggering 574 thousand people who can't find jobs. We can only hope that this will be the NDP government's last budget."

Villeneuve's criticisms focussed mainly on the provincial cuts to agriculture.

"This agriculture budget is over $100 million below its level from 1991, and this is just months after the NDP government changed the name of the Ministry to reflect an expanded role. Not only is there no new money, there is less."

Villeneuve said his party has long advocated the need for deep spending cuts, and understands that agriculture must bear its fair share. But he argued the NDP government has singled out agriculture for cuts, while raising government spending overall.

"If we're going to have budget cuts, let's at least have some tax cuts to go with them, and let's make sure that spending cuts are shared by other ministries."

Harris Common Sense

Just days before the budget, the provincial Tories released what they call The Common Sense Revolution.

Villeneuve anticipates the plan will create more than 725 thousand new jobs over the next five years by cutting the provincial income tax rate by 30 per cent over the next three years and cutting provincial spending by 20 per cent in non-priority areas.

Citing the approval of Mark Mullins, Chief Economist at the securities firm Midland Walwyn, Villeneuve predicts the plan could wipe out the provincial debt in four years.

"Unlike past government estimates, the plan is based on very conservative economic projections which can be made by the computer models used by banks and economic forecasters. the economic growth projections are below many of the forecasts from those financial institutions, while inflation projections are on the high side, in order to further err on the side of caution."

Ontario's taxes currently are among the highest in North America. The Harris plan will give Ontario the lowest income tax in Canada, with a household earning 25,000 saving a total of $1,913 over three years.

The plan includes cutting the number of MPPs by 24 per cent, and abolishing the current MPP pension plan. Small business would no longer be subject to the employer health tax; WCB premiums would come down five per cent, and hydro rates would be frozen for five years.

"It at least acknowledges that tax cuts create jobs, something which the NDP government have yet to fully admit," Villeneuve concluded.

ADVERTISE YOUR BUSINESS CARD FOR 13 WEEKS AND SAVE!

Drop into our office in the Morrisburg Village Plaza and prepay $175.00 + GST and your Business Card (with the same copy each week) will appear in The Leader in a 3 3/4" x 2" box for the next 13 weeks with a saving of up to $46.44 off the regular price.

This offer valid to all new customers or existing customers.

The Leader
Morrisburg Village Plaza 543-2987

Letters to the Editor

— continued from page 4

welcome a response from you at your earliest possible convenience.

Yours sincerely,
LILLIAN MORGENTHAU
President, Canadian
Association of Retired
Persons

Editor, The Morrisburg Leader,
Morrisburg, Ontario

Dear Editor — In 1794, a boatload of Scottish people from Glenelg, Scotland, settled in Glengarry. Many of them settled in the Laggan, Kirk Hill to Dalkeith area and included families of MacLeods, MacCuaigs, MacGillivarys, MacLennans, Campbells, Dewar, MacPhee, Fergusons and others.

Two groups are planning festivities for the 200th Anniversary of this 1794 migration and are seeking to hear from descendants of these families.

For information on the 200th Clan MacLeod Society of Glengarry activities at Maxville, July 21-24, 1994, contact Mrs. Alex D. MacLeod, Box 26, R.R.1 Dalkeith, Ontario, Canada, K0B 1E0. Telephone 613-525-3587 or for the Glenelg Centennial Committee festivities at Laggan, August 29th - September 4th, 1994, contact Morlin Campbell, R.R.1 Dalkeith, Ontario, Canada, K0B 1E0. Telephone 613-525-2839.

CLAN MacLEOD SOCIETY
OF GLENGARRY
per HELEN MacLEOD

Business joins school program

MORRISBURG—Project Business is a "hands-on", in-class program which introduces Grade 7 and 8 students to the thrills and chills of business, and is coordinated by Junior Achievement of S D & G.

The program matches an elementary school teacher with a volunteer from the business community, who brings the experience of the business world to topics as diverse as: economics, the Canadian economic system, the market system, money and banking financial statements, the role of the consumer and career exploration.

The franchise fees and cost of materials to deliver the program are sponsored by companies and organizations.

For the second year, Project Business has been active in 20 classes throughout SD & G in the Public, Catholic and Akwesasne/Mohawk school boards in both English and French.

NOW OPEN
HOURS
SUN-THURS
12pm-9pm
FRI-SAT
11am-10pm
543-4260
Come in see our selection & sample our freshly popped popcorn.
CHARTRAND'S
SUPER VIDEO
NEXT DOOR TO BECKERS
"OPENING SPECIAL"
Rent any two new releases and receive a free bag of freshly popped popcorn.
New Realease $2.99
(Reg. movies .99
Mon. to Thurs.
Fri - Sun $1.49)
(Children's $1.99
Mon. to Thurs.-Fri-Sat $2.99)
Super Nintendo & Sega Fri-Sun $3.49
Mon-Thur. Rent one get one free.
Machines available to rent .
All Taxes included.
RESERVATIONS WELCOMED
NEW
-Three Musketeers
-Adam's Family Value
-Ernest rides Again
-Perfect World

STYLES T.V. &
APPLIANCE SERVICES
IROQUOIS
"MAYTAG"
Company Approved
Service
Washers. Dryers.
Dishwashers
Service Depot For
G.E., MOFFAT,
HOT POINT, BEAUMARK,
McLAREY, ETC.
Refrigerators. Washers.
Dryers. Microwaves. Etc.
"HITACHI" & ELECTROHOME
T.V. SERVICE
652-4397
Edward (Ted) Styles



Many Congratulations to
REV. & MRS. LESLIE SMITH
on their 52nd Wedding Anniversary
Love – From All The Lockes

HAPPY 50TH GARY



From Your Family

"HAPPY 80"
To A Good Looking Lady
May 16th



Happy Birthday Mom!
Love – Lorraine, Lorna,
Brenda, Cheryl & Families

HAPPY BIRTHDAY



ANNA MORAN

The family are celebrating the 90th birthday of Anna Moran at the Iroquois Civic Centre on Sunday, May 15th, 1994 from 2:00 - 4:00 p.m. We would be pleased to have friends and relatives join us. Your presence would be the greatest of gifts.

Ron M. Jason Surveying Ltd.
ONTARIO AND CANADA LAND SURVEYORS
Suite 205, 197 Water Street West
Moran-Hooker Trade Centre
Prescott, Ontario K0E 1T0
Phone: (613) 925-0575
1-800-561-1905
Fax: (613) 925-0582
Consulting Office
39 Main St. North
Alexandria
525-2309

Osnabruck council debates severance board procedures

MIKE VAN RAALTE
Staff Writer

OSNABRUCK—A failed severance bid sparked council to debate the criteria used in assessing applications.

At Monday's meeting, council learned that the SD&G Severance Board had rejected a local farmer's simple request to severance off part of his property for retirement.

The board based their decision on an interpretation of the official plan which differed substantially from that of Township planner Hilton Cryderman and the PAC Committee.

"We've dealt with a lot of severances over the past year, and if there was one which I thought was straight forward it was that one," said Councillor Heine Bruining, surprised and disappointed by the overruling.

The name of the severance claimant was not released. But Bruining said a similar request from a farmer less than a mile away passed through the board without a hitch.

"There should be a way of getting severances so you don't have to know somebody. Everybody should be treated the same."

Councillor Oscar Ouderkirk suggested maybe the composition of the severance board should be changed around more often. But Bruining said he has no quarrels with the present makeup.

"In general, we have a great severance board," he said. "But maybe they're getting bad advise sometimes."

The present make-up of the county board consists of three representatives, one from each township, who are appointed at the county level for three-year terms.

They review every application for severances in SD&G, after looking over the recommendations made by township staff and the various government ministries.

Bruining said he thinks the procedures involved must be simplified so that everyone — whether they are professional developers or not — gets an equal opportunity to severance off their properties. And he thinks the board should be subject to strictly defined rules, following township official plans exactly as written.

"Why do they do it (overrule the township) sometimes, and others they don't? By what criteria are they using to judge the official plan?"

He argued that severances make the township up to $24,000-25,000 a year, both in administration fees and new tax dollars.

"On rural roads especially, severances are a benefit. The infrastructure is already there."

But Councillor Fran Laflamme disputed that claim. As a general rule, she said, "the more residents you have in a given area, the more services you need to provide."

In the past, applicants have complained they never received an opportunity to address the board when their files came up for review. It's rare for applicants to have all the proper documentation together on the initial review date, Cryderman said, pointing to a problem with the overall procedure.

Township dog radar gun

At a recent meeting of County council, Osnabruck Reeve Gordon Ross learned that Williamsburg Council had purchased a micro-chip identification gun for the animal control officer they share with the Township and Morrisburg.

The purchase price to join the program was $459, and Williamsburg expected to divide the costs between the three municipalities.

But Reeve Ross wasn't exactly excited about the idea of silicone chip implants with numeric codes.

"You hang a tag around the dogs' necks and you'll know who they all are," he said, defending the traditional identification method.

Proponents of the new system argue the municipalities will save money in the long run by returning dogs faster to their owners.

Staff Superintendent

The Township has found a replacement for Engineering Technician Bart Whitton, who will be retiring this fall.

Township staff have asked that the details not be made public until all interested parties have been notified personally.

The incoming Superintendent will start work June 6, serving a three month internship before council decides whether they would like to keep him full time.

The Township still must hire a technician to run the new sewage plant. A decision is expected within the next few weeks.

Farran Park

Recreation Committee Chair Oscar Ouderkirk said Farran Park will be opening to the public on May 21.

Recreation has hired all the staff members who will be running the park, and they will begin work May 16.

In the meantime, the gates into the park should be opened during the day by this weekend. Road Superintendent Larry Ezard advises against trying to unload boats from the park at this time. The loading area hasn't dried up sufficiently, he said.

"It's no place for a guy with a car pulling a boat."

Cornwall area school

Reeve Gordon Ross said he plans to launch an official resolution at the next meeting of SD&G council in opposition to the board's plans to construct a new French language public school in East Cornwall.

"I don't think we should we funding another school at this time. I'm not talking language here. We don't need it. We can't afford it."

Pointing to declining enrollment numbers in other area schools, Ross suggested the board first fill the classroom spaces now available.

"In these times of restraint, we shouldn't be building a school we don't need," he argued.

Ross' stance received the enthusiastic support of Morrisburg Reeve Gord McGregor.

"They need it like they need a hole in the head," he said, speaking about the city's need for another French Public School.



Trying new skill

Minister of Economic Development and Trade, Frances Lankin, is learning how to operate a crane at the Operating Engineers Training Institute of Ontario. Her teacher is Chick Swarbrick, an instructor at OETIO. The minister was in Morrisburg last Wednesday, announcing JobsOntario funding of $600,000 for the Institute.

Crime Stoppers

Crime Stoppers needs your help in solving the theft of a power washer. The theft occurred at Lot 8 Concession 3 Mountain Twp on April 27th between 1-5pm.

The washer was sitting on the back porch of the house. It is described as a Karcher pressure washer, 5hp, gas engine, yellow and black, model number 1750G, serial number 026333 with a value of $700.

If you have any information on this or any other crime you may be eligible for a cash reward of up to $1,000. Remember, we don't want your name but please give us your information. Call Crime Stoppers at 937-8477 and for long distance calls, 1-800-265-8477.

Police Beat

MORRISBURG—Towards the end of last week, there were two vehicles stolen north of Morrisburg and there was a attempt made to steal a third vehicle.

Since that time, one of the stolen vehicles has been recovered in the Kingston area. It had been involved in an accident.

In both of these instances, the keys were in the vehicles and they were left unlocked.

Morrisburg OPP would like to remind all vehicle owners to lock up their car or truck even at home and don't leave the keys in it. "If you can put your car in the garage, make it difficult for the thief. If it involves too much work for them, they probably won't even bother trying to steal it," says Constable Peter Valiquette.

R.I.D.E.

The traffic unit was out last week checking vehicles for possible impaired drivers. As a result, 60 vehicles were checked. One 12-hour suspension was handed out along with three Highway Traffic Act warnings.

BRANCH #48 RCL ELECTIONS

MORRISBURG BRANCH 48
ROYAL CANADIAN LEGION

ELECTION OF BRANCH OFFICERS

Wednesday, May 18th, 1994

7:30 P.M.

Installation of Officers to follow elections

Qualification to Vote or Hold Office: Only Ordinary, Life and Associate Voting Members shall have the right to attend meetings, vote or hold office at any level of the Legion. In order to qualify for election, a member must be a paid-up member for the year in which the election is held.

A member must have served one full year on the Branch Executive Committee to be eligible for the offices of President, 1st, 2nd, 3rd Vice-Presidents and be a member of the Branch for one year to be eligible to qualify for election to the Executive Committee.

COME OUT AND VOTE!

"Help Keep Your Legion Strong And Working"

Ladies Auxiliary also will be sworn into office May 18th, 1994

ALL AUXILIARY MEMBERS ARE WELCOMED

DEMAND BETTER DEMAND OLDSMOBILE

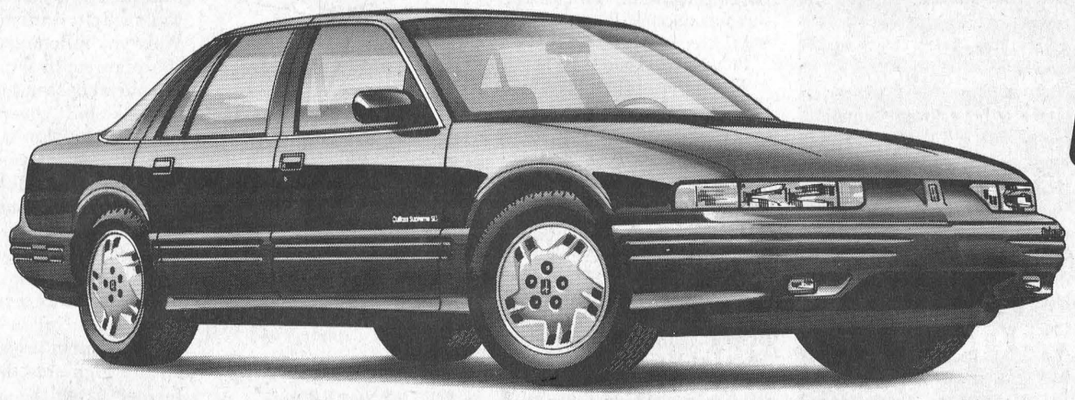

Oldsmobile VALUE BEST PRICE

1994 CUTLASS SUPREME SL BEATS CAMRY WITH A BIGGER ENGINE, BETTER FUEL ECONOMY AND A PRICE TAG THAT'S THOUSANDS LESS.

• Air conditioning • Automatic transmission • AM/FM cassette • Sport appearance package • Power windows and locks • ABS brakes • Driver's side air bag • Plus much, much more.

SMARTLEASE PER MONTH 36 MONTHS OR PURCHASE $20,999* $339*

Price for vehicle equipped as described. For lease, $1,980 down payment, $400 security deposit and $760 freight required. Other lease terms available.



1994 ACHIEVA S BEATS ACCORD WITH A BIGGER ENGINE, MORE HORSEPOWER, ANTI-LOCK BRAKES AND A PRICE THAT'S THOUSANDS LESS.

• Air conditioning • Automatic transmission • AM/FM cassette • Complete gauge package • ABS brakes • Driver's side air bag • Plus much, much more.

SMARTLEASE PER MONTH 36 MONTHS $269*

For lease, $1,577 down payment, $325 security deposit and $595 freight required. Other lease terms available.



1994 OLDSMOBILE EIGHTY EIGHT ROYALE BEATS INTREPID/CONCORDE WITH A BIGGER ENGINE, BETTER FUEL ECONOMY AND MORE HORSEPOWER.

• New styling • New interior • Air conditioning • Automatic transmission • AM/FM cassette • Power driver's seat • Power windows and locks • ABS brakes • Dual air bags • Remote keyless entry • Plus much more.

SMARTLEASE PER MONTH 36 MONTHS OR PURCHASE $23,999* $399*

Price for vehicle equipped as described. For lease, $1,721 down payment, $475 security deposit and $870 freight required. Other lease terms available.

Goodwrench Service Plus

THE GM 3-YEAR/60,000 KM▲ NO DEDUCTIBLE TOTAL WARRANTY ▲WHICHEVER COMES FIRST

Roadside Assistance

Available 24 hours a day. Professional help is only a phone call away. 365 days a year.*

YOUR LOCAL CHEVROLET • GEO • OLDSMOBILE DEALERS

Home of everyday value pricing!

THE NOT SO SMALL PRINT

* License, insurance and taxes not included. O.A.C. These limited time offers may not be combined with any other offers. Dealer may sell/lease for less. ▲ Some charges may apply.

New hair salon opens in village

MORRISBURG—Another couple has embarked on the challenging road to entrepreneurship .

Last week, Lise and Ron Mondoux, opened Lise Hair Salon, located behind Thom Realty Limited and adjacent to Bo's Barber Shop. Although the salon has only been open since Wednesday, Lise has already been quite busy, with customers booking appointments.

A hairdresser of much experience, Lise will be offering the basics and some extras from cuts, perms, color, to spirals. And Ron will use his handy-man skills to assist with maintenance and repairs.

Lise first learned the art of hairdressing from her mother Jeannine Hurtubise whom she describes as a "good teacher trainer," and spent 10 years working for her mother. Jeannine was a hairdresser at Monique Beauty Salon, the east end of Ottawa and is still engaged in hairdressing three days a week at home.

She was also very helpful in assisting her daughter to set up shop. For the last 12 years, Lise has worked for Angela Hess, at the Village Stylists.

Having lived in Morrisburg for a while, and also in the Township, Lise is acquainted with area residents. She has many loyal customers and finds the Village a good location for her business. She is nonetheless experiencing some of the thrills and chills associated with being an entrepreneur.

"When you first open a business, it's kind of scary. I'm nervous and excited, but what really put me into this is my family, my husband and customers, they have supported me," Lise said.

Lise Hair Salon will be open Tuesday to Saturday, from 9.00 a.m. to 6.00 p.m. Thursdays from 8.00 to 7.30 p.m. and closed Sunday and Monday.



Lise Hair Salon opens
Pictured at the ribbon-cutting ceremony of Lise Hair Salon from left to right are co-owner Ron Mondoux, left, Morrisburg Chamber president Anne Marie Dawley, co-owner Lise Mondoux, and deputy reeve Dirk Testerink.

JANITORIAL SERVICES
ALL TYPES OF CLEANING IN HOME & OFFICE
RUGS • UPHOLSTERY
PAINTING • FLOOR STRIPPING
WAXING • WATER REMOVAL
COMMERCIAL & RESIDENTIAL
543-2420 543-2266

Barry H. Blakely
Chartered Accountant
MORRISBURG VILLAGE PLAZA (613) 543-3715
• Auditing, Accounting & Bookkeeping
• Tax Planning
• Financial Statement Preparation
• Farm Taxation & NISA Applications
• Personal, Corporate & Estate Income Tax Preparation
• Computer Installation & Training
• Goods & Services Tax Consulting
ELECTRONIC FILING OF 1993 PERSONAL TAX RETURNS
EXTENDED BUSINESS HOURS

Upper Canada Village to celebrate Victoria Day

MORRISBURG—Kids (12 and under) will receive free admission at Upper Canada Village on Sunday, May 22, in honour of Her Majesty, Queen Victoria. As an opening weekend highlight, the village is planning a royal 1860's birthday celebration.

A full day of festivity and merriment has been prepared, complete with a colorful parade, 1860's games, exciting military demonstrations, and many fun activities for visiting children. kids will also be in for a treat at The Harvest Barn Restaurant, which will offer a special $1.99 "Whipper-Snapper" menu.

In the morning, children will try to impress the superintendent with perfect recitations during the school inspection. The Village's own militia, lead by a red-coated Fort-Henry Guardsman, will show its prowess through marches and drills, and musicians will tune up their brass instruments in preparation for the noon program and parade.

At 12 noon, speeches and the ceremonial firing by the Brockville infantry Company will officially launch the celebrations. Then militia, townsfolk and children will all join in a Village parade. Things will really heat up at 12:30 p.m. when the rowdy Village fire company haul the "Queen" engine to the fairgrounds for a traditional fire engine drill. Assisted by members from the modern Elizabethtown Township Fire Department in Lyn, Ontario, this show of skills promises to have a wet ending. The Village's Queen engine was first used in Brockville in the 1850's and in Lyn during the 1860's.

During the entire afternoon, there will be lots of opportunities for children and parents to get right into the action. Kids can participate in a variety of 1860's games and races, including a tug of war, sack races, and bun and treacle eating contest.

At 2 p.m., the school mistress will be ready and waiting for young visitors to help her plant the new garden right next to the School house.

Parents and children can also play 1860's soldiers in the fairgrounds at 2:45 p.m. The Brockville Infantry Company will be recruiting participants for the "parent and Child Muster," a new visitor experience at Upper Canada Village.

Upper Canada Village is located 11 km east of Morrisburg, off Hwy No. 2. Starting on Saturday, May 21, the Village will be open daily from 9:30 a.m. to 5 p.m. For a summer calendar of events and more information, please call (613) 543-3704.

STUMP REMOVAL
COMPLETE TREE SERVICES
VICTOR BROOKS & SON INC.
WILLIAMSBURG, ONT.
535-2322

UPPER CANADA GOLF COURSE
Sunday Buffet
Every Sunday 11 a.m. - 7:30 p.m.
Upper Canada Golf Course
HWY. #2 - 4 MILES EAST OF MORRISBURG
MENU
ASSORTED SALADS - OVEN ROASTED POTATOES
ROAST STUFFED TURKEY
SWEET & SOUR PORK
BAKED LASAGNA
VEGETABLES
ROLLS & BUTTER
ASSORTED DESSERTS
TEA OR COFFEE
Children under 10 yrs. $4.95
$11.95 PER PERSON
FOR RESERVATIONS CALL
543-2035 543-2003
THE ST. LAWRENCE PARKS COMMISSION
AN AGENCY OF THE ONTARIO MINISTRY OF CULTURE, TOURISM AND RECREATION
Parks of the St. Lawrence

THE HARDEST WORKING TRUCK TEAM
F-SERIES 'ENFORCER'-ONE TOUGH PRICE!
$13,744*
STANDARD DRIVER'S SIDE AIRBAG
GM PICKUPS DON'T HAVE IT!
'ENFORCER' SPECIAL VALUE PACKAGE COMES COMPLETE WITH:
☑ Driver's Side Airbag
☑ Power Brakes with Rear ABS
☑ 4.9 Litre Engine
☑ 5 Speed Manual Transmission
☑ Styled Steel Wheels
☑ Rear Step Bumper
☑ Insulation Package
☑ Power Steering
☑ AM/FM Stereo
☑ All Season Tires
☑ Payload Package
☑ Special Decal Package
☑ 36 Month Emergency Roadside Assistance
NEW 'ENFORCER' 4x4
$16,244*
FORD MERCURY
SEE YOUR LOCAL FORD & MERCURY DEALER
HOME OF THE BEST-SELLERS!
* $13,744/$16,244 based on MSRP of "Enforcer" 4x2/4x4 regular cab with P.E.P. 826A, 5-speed transmission, with $750 cashback applied. Excludes Freight $870, license and applicable taxes. GST is payable on full amount of purchase price before cashback deducted. Offers may not be combined. Limited time offer. Dealer may sell for less. See dealer for details. Ontario FMDA, P.O. Box 2000, Oakville, Ontario L6J 5E4

Lots of treasures available at Williamsburg yard sale

MIKE VAN RAALTE
Staff Writer

WILLIAMSBURG—Taking a tour from table to table at the Williamsburg Garage Sale was like travelling back through time.

There were old appliances to use around the home: from fold-up toasters, to top-loading VCRs, portable black-and-white TVs and blenders.

There was recreation equipment: from ten-speed bicycles (with the racing handle bars!), to pogo sticks, fishing lures, and a Bobby Orr-style portable hockey game (which featured plastic men moving up and down the wooden "ice" surface on thin steel poles).

And there was the usual collection of Xaviera Hollander pocketbooks, O-Pee-Chee sports cards, Shaun Cassidy records and Charlie's Angels puzzles.

To some, the assembled collections might have looked like old junk; the same kind of stuff they'd find in their own basements.

To others, however, a discovered hidden treasure could bring back waves of nostalgia — a small reminder of a simpler, easier time.

Saturday afternoon was a good time to come out to the sale. The sun was shining; the hamlet smelled of barbequed hamburgers and juicy sausages; and the proprietors were just about willing to bargain-down on some items which weren't selling.

A complete set of golf clubs, including the bag, was selling for $25. A 10-hp boat motor went for $40. There were deals around for the most observant.

Co-organizer David Lapier, from the Williamsburg Community Asssociation, said he thought the sale went really well.

"We were quite pleased with it. A lot of junk was gotten rid of by everyone."

The good weather helped encourage the large turnout, Lapier said, spurring people to come outside and look around.

"It just gave people the chance to talk and renew old aquaintances. No one has the time to do that much anymore."

Of the planned events organized by the association, some turned out better than others, Lapier said.

The cake walk "was excellent, went really well," raising $245 for the community association. The 50/50 draw, won by R. Boucher of Williamsburg, also did well, generating an additional $314.

But the Scavenger hunt was not as well attended as organizers had hoped.

A total of 17 teams participated, each contributing the $2 entry fee. April Richmire, from Williamsburg, won $17, Cyrstal Barkley, from Williamsburg, took home $10.60 and Ingleside resident Cystal Jackson earned $6.80 for finishing in third place.

Arlene Darroch, who helped organize the scavenger hunt, originally hoped for up to 100 teams.

"We'll have to look at that a little harder (for next time)," Lapier said, admitting the association didn't really know what to expect.

The candy-floss sales also were disapointing, considering the overhead costs involved. Lapier said the association will be trying new ideas each year to see what works.

Profits generated from the sale and this fall's Harvest Festival will go towards outstanding bills for park benches already purchased. The association also plans to establish a community noticeboard outside the post office and eventually add "Welcome to Williamsburg" signs at the hamlet outskirts.

Other prize winners at Williamsburg's Garage Sale were Syd Drennan from Morrisburg, who won a dinner gift certificate for two, complements of The Pit; Cecil Keeler, from R.R.#1 Brinston, who won a sweatshirt and cap, compliments of Heritage Cable; Sandra Ostrnader from Williamsburg and Mac Macintosh form Winchester, who won prize packages from Williamsburg Garage; Elva Baker from Morrisburg, who won a box of chicken wings from Whitteker Meats; and Ricky Markell, from Iroquois, who won a $50 Williamsburg Canadian Tire Gift Certificate.



Williamsburg Garage Sale

Almost everything imaginable was available for early risers who came out to browse at Saturday's Sale. Local residents swarmed into Williamsburg looking for bargains and renewing old acquaintances. After an early morning peak, the crowd was steady until mid-afternoon. Profits generated from the sale went to the Williamsburg Community Association, which recently purchased new park benches.

Spinning Wheel Restaurant

Owners await settlement

MORRISBURG—Owners of the Spinning Wheel Restaurant Glen and Marie Mattice are still waiting for a settlement on a claim of lost business from October 25 to November 5.

The couple were at Council meeting Monday, to complain over lack of action by authorities.

Reeve Gord McGregor immediately declared conflict of interest in the matter, and exited the meeting.

Due to a water main break, the restaurant experienced a loss of 11 days business, and had requested Council remunerate them for the wages of their staff at $2500. This did not, however, cover the full amount of cost in terms of lost business.

At this time, the Ministry of Environment and Energy had taken over the operation of sewer and water in the Village. While the Ministry supervised the work, it was unknown by press time who carried out the instructions.

Glen Mattice said he was told the water main replacement would only take three days, but due to incorrect fittings and other delays in fact took 11 days.

"There was a pile of dirt on our side of the road,, and a big deep hole. People didn't want to walk through mud to get to the restaurant," he said.

The restaurant was supplied with hauled water, and at one point an attempt was made to hook up to the fire hydrant, but the water was oily and the coffee and other machines had to be cleaned out.

"I was in a hell of a mess for 11 days, and I"m just asking for remuneration. If i'm out that money, I'll have to go further," said Mattice.

The matter was referred to Village Council, to their insurance agent, then to the Ministry and their insurance agent. But Mattice complained they were being bumped from one party to another.

"Our insurance agency said the Village had no liability in the matter, then it was sent to the Ministry, and they still haven't got back to us," said clerk Cheryl Tynksi.

"We can't authorize the check because the money comes from the insurance company," said Coun. Larry Schnurr.

"We can't issue from council funds," said Coun. Cam Martel.

Mattice pointed out that the Village should have control over the contractor, but was told by deputy reeve Dirk Testerink, "They have an operating contract with Morrisburg. We don't cover their insurance company."

"The claim is still in process through the Environment. We'll get in touch with the ministry and get back to you,"Testerink added.

"If they come up with the cash, it helps you," said Schnurr. "If it's a blank wall, we'll sit with you, the ministry, our insurance people and ourselves. We'll all give our two bits worth."

This way, all the fact would be presented, and reasons if no remuneration were forthcoming.

Council also promised to check with by-law officer Art Carkner into the Mattices complaint over an alleged permit violation by the Break-A-Way Burgers & Fries.

Paul Fournier appointed as Parks Commissioner

MORRISBURG—Mr. Paul Fournier, who lives on the 1000 Island Parkway near Mallorytown, Ontario, was recently appointed to the Board of Commissioners for the St. Lawrence Parks Commission.

Mr. Fournier is a partner with the law firm of Henderson, Johnston, Fournier and Hammond in Brockville. HIs extensive background shows a strong commitment to and personal involvement in aspects of public service.

He served as trustee and chairman of the Lanark, Leeds and Grenville Roman Catholic Separate School Board from 1970 to 1981.

He was an alderman for the City of Brockville from 1983 to 1985, and the chairman of the Leeds and Brockville Housing Authority from 1986 to 1992.

His broad municipal experience also includes serving on various other boards and committees, such as the Family and Children's Services Board and the Brockville Chamber of Commerce. Currently, Mr. Fournier is the chairman of the Brockville and Area YM-YWCA Expansion and Pool Fund-Raising Campaign.

In addition to his involvement in community affairs, Mr. Fournier has given many lectures and seminars at local colleges and law associations on legal subjects.

"We are pleased to welcome Mr. Fournier to the Board of Commissioners," remarked Chairman Gary Clarke, "we will be able to build on his knowledge of the 1000 Islands area and his community experience to increase our understanding of tourism needs in Eastern Ontario."

The St. Lawrence Parks Commission is an agency of the Ontario Ministry of Culture, Tourism and Recreation. It is governed by a three to fifteen member board which is appointed by the LIeutenant Governor in Council. The Commission meets once a month to review policy issues, budget plans, and strategic priorities.



Fortieth anniversary

Wilfrid and Bessie Durant were married 40 years ago this week. Here they pose for pictures at an anniversary dinner held in their honor. The couple first met at Alfred Moore's old brick house, north of the curling rink at the corner of Victoria and Annette St. The Durants operated a farm in Williamsburg for 15 years before moving to Winchester for a decade to run a rest home. They have two daughters: Geraldine Durant and Beverly Aneja.

WE MAKE A GREAT IMPRESSION

WHEN YOU NEED IT YESTERDAY...

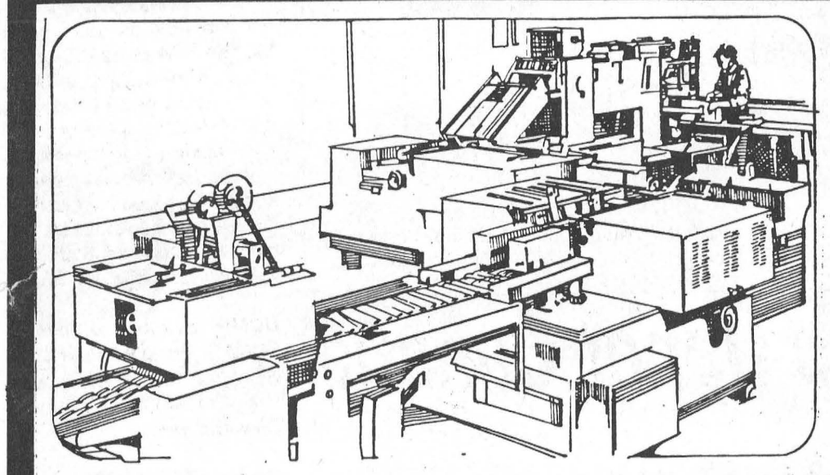

Call Us Today!
• Typesetting • Copying
• Offset Printing

We can't turn back the clock but we can deliver results that are letter-perfect every time... in no time at all! Free pick-up and delivery

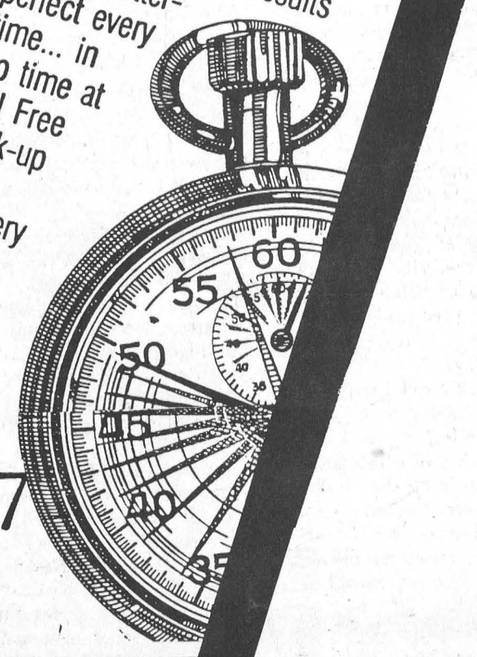

You'll be impressed by the quality of our work and our personalized service too!

We're a multi-faceted print shop providing complete services from graphic design and typesetting through printing so no part of your job ever leaves our capable hands!

We offer consistent results with quick turnaround time at competitive rates. Try us for all your personal and business needs.

CALL TODAY 543-2987

The Leader

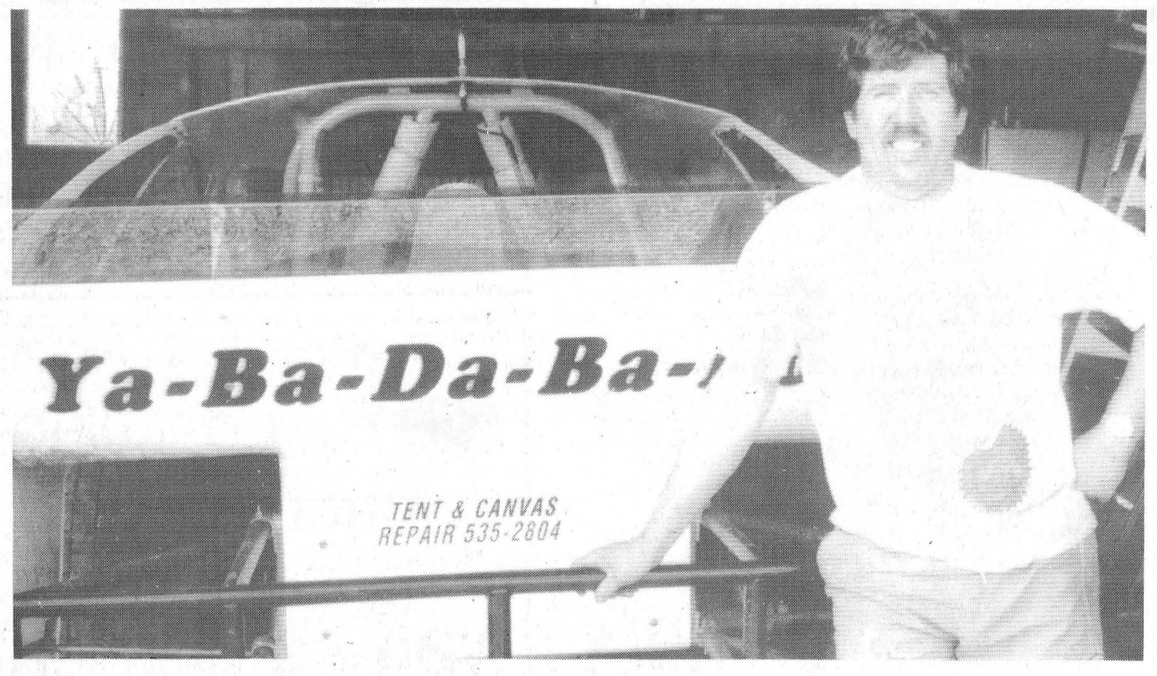

Meet the Flintstone
Rick Cauvier, dubbed Fred Flintstone by his pals, prepares the Troyer for his busy 60-race schedule this season. He will be racing in Brockville, Cornwall and Lafargeville as he jumps to the Modified class from Sportsman last year.



Hot shots
Luke Roskell and Rick Cauvier try and fix a support rod that was shot out of wack at Lafargeville two weeks ago. The pair were fixing up the Troyer for Saturday's race at the same track. Unfortunately, things didn't quite go as planned.

Rick Cauvier jumps to modified class on DIRT circuit

LAURIE DAY
Leader staff

SOUTH MOUNTAIN—For Rick Cauvier, there's nothing like playing around with his modified machine on a Saturday, and last weekend was no exception.

He and his partner-slash-mechanic, Luke Roskell, were fine-tuning the '93 Troyer for Lafargeville Sunday after being wiped out just two weeks ago on the same track.

"I didn't lose any points though," he said. "We got rained out."

Unfortunately, on Monday when contacted, Rick's wife Angie said he didn't have very good luck at Lafargeville, for the second time around.

"As he puts it, 'I tried to move a cement wall,'" she said.

"He got shaken up pretty good and he's a little stiff today, and he has a headache he can't seem to shake.

"The car is all in pieces on the front lawn. Hopefully he'll have it back together by this weekend for the Morrisburg Trade Show."

But never fear, Cauvier is pumped for a big year this season, after finishing fourth in the Sportsman class last year in Cornwall and fifth in Brockville with three wins.

This year he adds Lafargeville to his weekend list of pit stops and he is jumping to the modified division.

"I feel really good about this year," he said while weighing out the Troyer in his garage Saturday afternoon. "I have big expectations."

The first year he raced, 1992, he raced in the Duke Stock division.

"It's the same car I had last year, just a bigger motor," he said. "About $16,000 worth of engine."

"That's a 327 block punched out to 357 and it's got 650 hp," said Roskell as he slapped a tire on its rim with some help from Cauvier's son with the photographic memory, Cory.

"Cory keeps track of me better than I do," laughed Rick. "After a race if I say I hit number 43, he says 'no it was 27, or whatever. He remembers everything."

The Troyer's Chevy motor was built by D&D Performance of Chesterville, one of Cauvier's major sponsors this year. "They've put a helluva lot of work into it," said Cauvier.

Other sponsors include Rick's father Al's Tent and Canvass Repair of Williamsburg, Albert Gale Real Estate (Bob Volks), Lazy 7 Farm and Rick's Gas Bar (Cauvier's business in South Mountain).

"It's expensive. But if you break even then you consider yourself lucky," said Cauvier who got into racing after being talked into it by Roskell, who is also his brother-in-law.

"I've raced motorbikes since I was 14, and my dad was a bike racer in Europe," said Roskell. "When I started hanging around Rick I sort of got him into it."

This year, Rick, Luke and the rest of the pit crew, Jim and Jeff Murphy, Kevin Ault and Flint Murphy, will be taking in 60 races; three per week, one at each corner of the racing area.

Opening day at Cornwall Motor Speedway is May 21st. Brockville is this week, and Lafargeville's season is now under way.

You can see the number 29 Troyer at the trade show here this weekend.

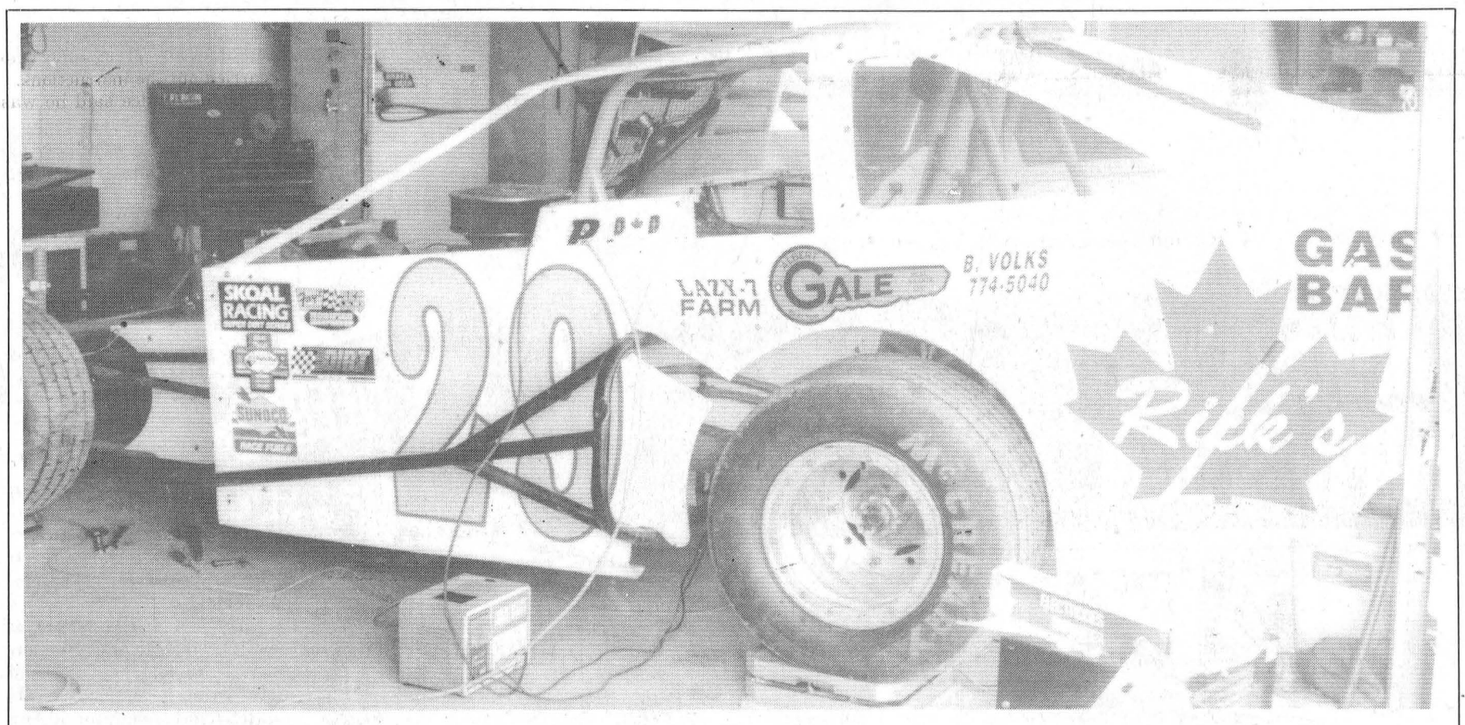

The Troyer
Rick Cauvier's 1993 Troyer is pictured here almost ready to rumble. This weekend, he will be at the Morrisburg Trade Show. Don't miss a chance to catch a glimpse at what's under this hood.
Day photos

Among the Cedars

FORE

WILLIAMSBURG—Let's play ball!

The Cedar Glen members were out in full force last week for the opening week of golf action.

It started off with Ladies' Night on Wednesday last week. Approximately 58 gals took part.

Lea Anne Munro topped the A flight ladies with a low gross score of 40. Sheila Crowder took the low net prize with a 35.5.

In the B class, low gross shooter was Margaret Blaine with a 52 and Lynne Cummings took the low net prize with a 35.

Ruth Alguire shot a 52 for the low gross of C flight, and Lori Fawcett took the low net award with a 38.5 in retrogression.

The D class winners were Marlene Miles with a 57 gross, and Sue Sherrer took the low net with a 37.

Gabrielle VanEmbden had the low putts for the afternoon with only 15 shots, and Debbie Blaine was the long drive winner on number three. Sue Alexander was the hidden score winner, Lori Cook the high on number four winner and the most honest golfer for the first night out went to Susan Michels.

Men's night

Thursday night was Men's Night back in the cedars. Topping the B flight men was Wayde Roles with a 38 low gross. Bert McIntosh was second with a 42 on backholes. The low net winners were Gary Munro with a 31.5, and David Levere with 33.5.

C flight honors went to Glen Vasey with a 40 gross, and Dave Ferguson with a 44 (BH). Bruce Kerr took the low net of the class with a 31.5 and Dave Dignard was second with a 32.

Bud Craik took the D class low gross honors with a 45 and Joe Cass was second with a 53. Low nets were carded by Mike Erikson with a 34.5 and Andy Hamel with a 36.

The long driver was Dean McIntosh, and Greg Van Dillen was closest to the pin.

In the A flight, Dave Bird was the low gross shooter with a 36. Ed Ryan was two strokes behind him with a 38. Dean McIntosh took the low net of the flight with a 32.5 and Norm Inglis was second with a 35 on backholes.

Coming Events

Dr. Locke two-person scramble.....Saturday, May 14
First Juniors' Night.....Monday, May 16
Mixed Two Ball.....Sunday, May 22
Cliff and Agnes Casselman Memorial...Saturday, May 28

The 19th Hole

MORRISBURG—This week marks the opening of the 1994 golf season at the Morrisburg Golf Club.

Ladies' Night will be held for the first time on Wednesday, and Thursday will be opening evening for the men.

This weekend, the opening tournament will be held. The cost is $11 to enter for golfing, prizes, a barbecue and dance. Call the club at 543-3282 to book your tee off time. The deadline to enter this tournament will be Thursday, May 12.

The Monday Night League kicks off on May 16th and you can sign up at the clubhouse.

Opening Ladies' Morning is on Tuesday May 17th, and on May 24th will be the opening Juniors' Night.

On the board of directors this year is David Wharry as president, Tony Cummins and Leonard Beckstead as first and second vices respectively. John Cottrill is this year's grounds chairman.

Ricki Cottrill will be the secretary and David Myers, treasurer. Brian McNairn is men's club captain, Donna Dillabough, the ladies' representative, and Alice McNairn, the handicap chairperson.

Representing the seniors will be Reg Wild, and Doug McNairn and Bob Boivin are back to represent the junior golfers.

Little League changes name to Upper Canada

The new executive of South Dundas Little League voted to change the league name to the Upper Canada Little League at a recent meeting.

The reasoning behind this change was the fact that the league has expanded beyond the borders of South Dundas with teams competing from Winchester and Osnabruck.

The new name reflects the geographic area covered by the league and will avoid confusion with other Little Leagues in the Dundas (outside Hamilton) area.

Besides the name change, elections were held with the following people taking positions on the board of directors: Stephen Law, president (Iroquois); Sam Locke, vice president (Williamsburg); Ron Delegarde, player agent (Iroquois); Clara Erdman, secretary (Winchester); Barb Scott, treasurer (Matilda).

Rita Bergsma, T-ball convenor (Matilda); Henry Luimes, minor convenor (Matilda); Owen Shortt, minor-major convenor (Winchester); Barry Casselman, major convenor (Williamsburg); Jim Scott, major convenor (Morrisburg); Steve Barkley, senior convenor, (Williamsburg); Ken McNalty, major girls and senior girls convenor (Iroquois); Junior Helmer, umpire in chief, (Whichester); Larry Ware, vice president (Osnabruck); Allen Claxton, director, (Iroquois); Dale Lewis, big league coach, (Morrisburg).

The position of the player-agent is a new one this year.

Ron Delegard has the responsibility of establishing and maintaining the eligibility of players, the selection of All Star teams and investigating any problems players may have with coaches, umpires, ect.

Ron is encouraging parents, players and coaches to let him know their concerns so that he can act to resolve them quickly.

The Upper Canada Little League is scheduled to begin play on May 24th.

Registrations are approximately the same as last year with 836 players on 70 teams. This year two divisions are being offered, baseball and softball.

The baseball division is for both boys and girls, while the softball division is for girls.

The age groups are T-ball, 5-6; minor, 7-8; minor-major 9-10; major, 11-12; junior 13-14; senior 15-16, big league 16-18; major girls softball, 11-12 and senior girls softball, 13-15.

Upper Canada Little League is a chartered member of Little League Baseball, the largest youth sports program in the world. Besides teaching the skill of baseball, Little League is a leadership development program, teaching youngsters the values that develop admirable qualities of citizenship, discipline, teamwork and physical well-being.

In 1994, the Canadian enrollment was 75,194 and the world-wide enrollment was 2.7 million in 78 countries.

Upper Canada Little League is eligible to participate in the full range of Little League Baseball tournament play starting with the district championships, the provincial championships and then the Canadian championships.

There are separate tournament streams for each age group league.

The major (ages 11-12) Canadian Championships will be held in Calgary, August 6-13, 1994 with the championship game to be televised on TSN August 14. The Canadian winner will participate in the Little League World Series, August 22-27 in Williamsport, Pennsylvania.

Locally, Upper Canada Little League will participate in District tournaments from July 16-24.

The Junior League (ages 13-14) District tournament will be held in Morrisburg July 16-24.'

Perth will host the Minor League (ages 7-10) Ontario tournament on July 28-August 3, and Cornwall will host the senior league (ages 15-16) Canadian Championships August 5-12.

Morrisburg Diamond Times

Monday: 6:00 p.m. Minor 1 7:30 p.m. Major 2 Boys
Tuesday: 6:00 p.m. Senior 7:30 p.m. Adult ball
Wednesday: 6:00 p.m. Minor 3 7:30 p.m. Junior
Thursday: 6:00 Minor/Major 1 7:30-9:30 p.m. Senior Girls 1
Friday: 6:00 p.m. Minor/Major 2 7:30 p.m. Major Boys 1
Saturday: 9:30am T-ball 1; 10:30am T-ball 2; 11:30am T-ball 3
Sat: 9:00-11:30am Major Girls 1; 11:00am-1:00pm Major Girls 2
Sunday: 11:00 a.m. Big League 6:00 p.m. Major 2 7:30 p.m. Senior Girls 2

Sports Shorts

President elected

Kathy Johnston of Morrisburg was elected at the president of the Ontario Ladies' Curling Association recently. Congratulations Kathy. This info was passed on by Allan Brunt.

Kemptville Jr. Thunder

The Kemptville Junior Thunder rolled into their 1994 season last week at home against the Bernwood Contractors.

Pete Johnston, Dave Tubman and Darryl Warren return to the infield lineup. Two new faces at second and first are Trevor Lothers and Steve Jessie. Brent Rodgers is also new behind the plate. Pitching this year is Kevin Leeder, the top pitcher in Ontario for 1993. Sean Forbes is also on the mound.

In the outfield are Graham Evely and Sean Moore with the remaining holes to be filled this week.

Home night games for the Junior Thunder will be every Thursday, with an 8:15pm kickoff time. Included in the league this season are the Smiths Falls Jr. Redmen, the Kanata Brickmen, Stittsville 56ers Jrs., Fitgerald's, Lorenzo's Pizza, A.K. Motor Sales along with the Bernwood Contractors.

Colts' player off on scholarship

The Cornwall Colts are proud to announce their second U.S. college division 1 scholarship from the 1993-94 season.

Assistant captain, Nicholas Windsor will attend Clarkson University in Potsdam on a four-year, full-ride hockey scholarship totalling $86,600 ($21,700 US annually).

He will play defence for the Golden Knights of Clarkson, while majoring in Management. He joins Dru Burgess (Colgate) as Colts players to achieve scholarships.

Nicholas is 18, comes from Waterloo, Quebec and accumulated 52 points (13-39) in 43 games played last year.

He is ranked as a third round selection in the 1994 NHL entry draft by the NHL central scouting.

The 1994-95 season tickets are now on sale, each Monday, Wednesday and Friday from 3:30pm to 5pm, at the colts office located in the Water Street Arena.

A season ticket package includes 29 regular season home games plus all exhibition games: adults, $150; seniors and students, $120 and children 12 and under, $30.

UCMHL calendar winner

Val St. John was the $100 winner for the Upper Canada Minor Hockey Calendar Draw this week.

Dundas 4-H Horse Club
By Leslie Weagant
Press Reporter

On May 2nd, the Dudnas 4-H Horse Club met at Siebenfeld Equestrian Centre in Iroquois at 7:30pm.

We decided to ame our club the Mouthy Mustangs.

Fred Guse showed us how to take the temperature, pulse rate and respiration of a horse ans we had the opportunity to find them ourselves.

Fred also had a horse that hat to be wormed, so he showed us how it was done.

On July 9 from 10am to 3pm our Dundas Horse Club is having a fund raising car wash at the Dundas Veterinary Services in Winchester. Each wash is to be paid by donation and we are raising the money for new ribbons and prizes that will be awarded at the 4-H banquet.



Flip floppin'
The Flip Flops (from the left) Dick Armstrong, Vera Burke, Corine McHale and Mert Carbino, were the league champions this year. They were also the runners-up during playoff action.



Legion's mixed dart playoff winners
Freda's Kids (from the left) Jim Scott, Vanessa Guindon, Freda Arnott and B.J. Jones, were the playoff winners for the Legion's Mixed Dart League this season and they were also the runners up during league play.



B division winners
The Renegades, consisting of Alice McNairn, Larry Scarbo, Elva Baker and George Baker were the B division champions



Most outs
Bill Devaul (55), Vanessa Guindon (24), Mary Baker (26) and Jim Scott (60) were honored for the most outs this season.



High scores
Alec Whittaker (156), Carolyn Gale (174), Elaine Baker (154) and George Baker (177) were awarded hardware for their high scores



Sportswoman of the Year
Freda Arnott picked up the honors as Sportswoman of the Year presented to her by Frank Oake

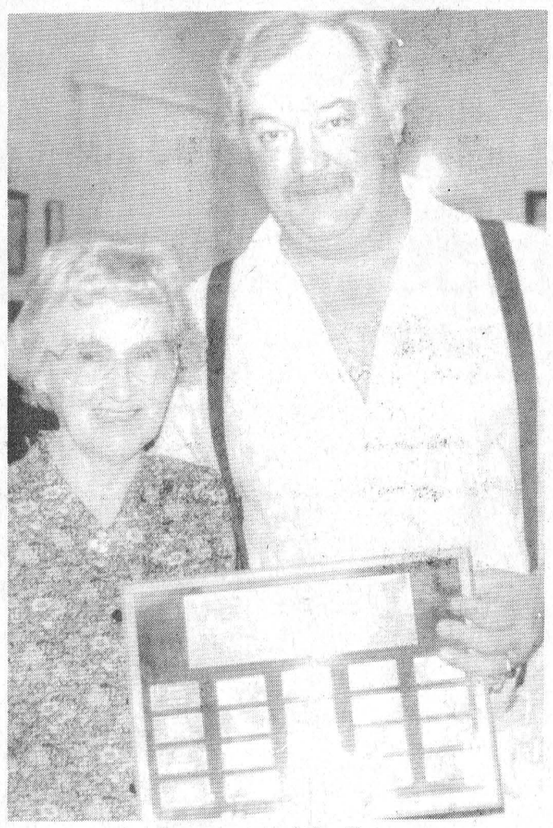

Sportsman of the Year
Stan Mabo is presented the Jim Vaughan Memorial hardware by Elsie Vaughan as he was awarded the sportsmanship trophy at the year ending dart banquet here Saturday.

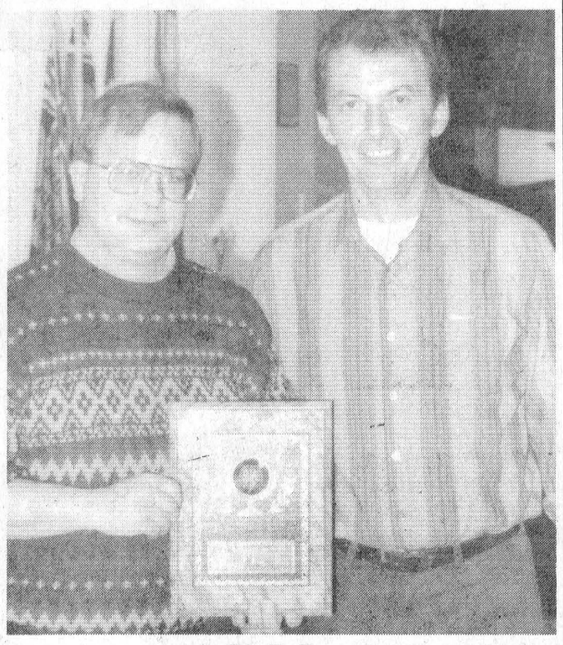

Big Buller
BJ Jones was best at shooting the bull this year. Bullseyes, that is. Here he accepts a plaque presented by Lyle Stewart. *Day photos*

Legion Dart Banquet

MORRISBURG—The Morrisburg Legion mixed dart league capped their season with an awards' banquet here Saturday which the Ladies' Auxiliary catered to.

Jim Scott was well decorated, as were his teammates, as he carted away a 180 trophy for a perfect score, an award for the men's most outs, as well as playoff championship hardware and runner-up honors in the league.

Scott was flanked this season by the ladies' runner up for the most outs, Vanessa Guindon (26), BJ Jones, the most bullseyes' shooter (15), and Freda Arnott, the sportslady of the year.

Jones was awarded his trophy donated and presented by Lyle Stewart. Arnott picked up the sportslady award donated by Frank Oake in memory of his wife Joan who passed away during the dart season earlier this year.

First place in the league and second in the playoffs were the Flip Flops consisting of Mert Carbino, Dick Armstrong, Corine McHale and Vera Burke.

In the B division for the playoffs, George Baker captained the Renegades to first place. Teammates included Larry Scarbo, Elva Baker and Alice McNairn. The runners-up were Sharon's Boys, including Bob Henophy, Rick Vaughan, Russell Cameron and Sharon Lewis.

The sportsman of the year received a plaque donated by Elsie Vaughan in memory of Jim Vaughan. This year's recipient was Stan Mabo.

Mary Baker picked up the award for the ladies' most outs this year as she fired 26. Bill Devaul was the men's runner-up with 55, just five off the pace of Jim Scott.

High scores were also honored. George Baker fired a 177 to take the hardware for the men, and Alec Whittaker was second with a 154. For the women, Carolyn Gale tossed a 174 for the top spot, and Elaine Baker was second with a 156.

Hazen Meldrum Ltd.
Ontario Land Surveyors

Cornwall Office
835 Cornwall Centre Road
HAZEN MELDRUM
N.S.L.S., O.L.S.
Tel: 932-8124

Winchester Office
610 St. Lawrence St.
W. J. JOHNSTON
O.L.S.
Tel: 774-2414
or 1-800-268-6915

YOU ARE CORDIALLY INVITED TO ATTEND THE
OFFICIAL OPENING
OF THE
GROUP HOME
ON
SATURDAY, MAY 21, 1994
AT 1:45 P.M.
SCHELL STREET
WILLIAMSBURG, ONTARIO
A PROJECT OF THE TOWNSHIP OF WILLIAMSBURG
NON-PROFIT HOUSING CORPORATION

THE CANADIAN RED CROSS SOCIETY
LA SOCIÉTÉ CANADIENNE
DE LA CROIX - ROUGE
NOTICE
The **Annual Meeting** of the
DUNDAS COUNTY BRANCH OF THE CANADIAN RED CROSS SOCIETY
will be held on
TUESDAY EVENING, MAY 17, 1994
at 7:30 P.M. at
PARK LANE SENIORS SUPPORT CENTRE
WILLIAMSBURG, ONTARIO
All Citizens interested in the work of the Red Cross, both locally and internationally are welcome.

VILLAGE OF MORRISBURG
NOTICE
HYDRANT TESTING & MAINTENANCE PROGRAM

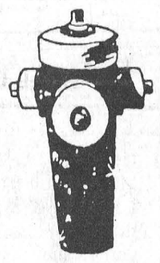

Hydrant flushing will be carried out during the weeks of May 23-27 and May 30-June 3, 1994 in the Village of Morrisburg.
- **During the flushing operation, poor water pressure and/or RED water may result.**
- **This situation is temporary and may last up to two hours.**
- **The coloured water is not hazardous.**
- **If coloured water is detected, the public is requested to open their COLD water taps in order to clear the system.**

Ministry of the Environment
Utility Operations, Morrisburg



Single investment.
Lifetime payoff.

If you think that owning a home means costly, ongoing maintenance to keep it looking like new, think again. One call to your Daymond Building Products contractor can transform your home into the beautiful, virtually maintenance free residence you've always wanted.



Daymond solid vinyl sidings and accessories feature:
- Premium solid vinyl that never needs painting
- A wide assortment of traditional and contemporary styles in rich, coordinating colours
- A choice of elegant low gloss and rich embossed finishes
- Colour clear through to hide nicks and scratches
- Super impact-resistant formula
- Lifetime, transferrable warranty

Make a single investment and enjoy a lifetime payoff of paint free, carefree living. Call for a *free* estimate today!

BUILDING PRODUCTS
DAYMOND
15 years experience
Unik Siding & Roofing
• aluminum & vinyl siding • roofing
• doors, windows & shutters
• eavestroughing • renovations
FREE ESTIMATES
JEAN MARTEL, PROP.
MORRISBURG, ONT. 543-3097

SWENSSONS
FRIDAY THE 13TH WEEKEND SPECIAL
present this coupon for
13% OFF REG. PRICE
ALL CLOTHING
HWY. #2 & LAURIER DR., MORRISBURG, ONT.

VARIETY SHOW
Come and Enjoy
Music, Dance & Drama
at
SEAWAY DISTRICT HIGH SCHOOL
Thurs., May 12 at 7:30 p.m.

THE LUNG ASSOCIATION
CORNWALL, ONT.
NEW TOLL FREE NO.
1-800-450-5202

RBC DOMINION SECURITIES
James J. Adlington
Investment Advisor
Res: 613-543-3694
1-800-567-0533
Fax: (613) 345-7222
RBC Dominion Securities Inc.
82 King Street West
Brockville, Ontario K6V 3P9
Tel: (613) 345-7777

GLASS BLAST
COMMERCIAL, RESIDENTIAL
WINDOW CLEANING
PRESSURE WASHING
TRAILERS, SIDING, ETC.
CALL GERALD 543-3865

IREBALL AUTOMATICS INC.
AUTOMATIC & STANDARD TRANSMISSION REPAIRS
Specializing in Computerized Transmissions
with Over Drive and Front Wheel Drive
R.R. 3 WILLIAMSBURG, ONT., K0C 2H0 TEL: 535-2112

INVESTORS GROUP FINANCIAL SERVICES INC.
I CAN HELP!
Mutual Funds • R.R.S.P.s
Guaranteed Investment Certificates
Mortgages • Estate Planning
Morrisburg: 613-543-2357
Fax: 613-932-2804



Greg Duggan, B.A.
REPRESENTATIVE

Shooters
presents
SHOWDOWN MANIA
Every Tuesday – 8:30 p.m.
TOP PLAYER AT SHOOTERS WINS A PRIZE
CATCH THE PLAYOFFS ON OUR BIG SCREEN!
DAILY LUNCH & SUPPER SPECIALS
OPEN 7 DAYS A WEEK AT THE
CHICKEN WINGS $1.50 DOZ. THURSDAY 7 p.m.–11 p.m.
LOYALIST HOTEL
HWY. 2 & 31 MORRISBURG

Dixon's Corners' kids learn bicycle safety



Bike Safety
Kelly Vanderbruggen and Jason "J" Rivet-Crowe stop at one of several pit-stops along the route at the Matilda Recreation Bike Safety Workshop. More than 40 local kids participated, including several from Dixon's Corners, where a video presentation was shown beforehand.

MATILDA—With more kids riding their bikes to school these days, it's important they learn the rules of the road so they can arrive there safely.

That's why Dixon Corner's principal Brooke Leightizer, along with Cindy Peters and the rest of the Recreation Committee decided to organize a Bike Rodeo last Weekend.

On Friday at the school, students viewed a bike safety video, introducing them to the rules of the road.

Then on Saturday, they were invited to a bike rodeo, co-sponsored by the Canadian Tire of Williamsburg,

"They're putting the lessons into practice. They go through the theory of the safety rules at the school, and then they prove what they learn here," Peters said, speaking from the parking lot at Matilda Hall Saturday.

About 40 participants passed through several safety booths set up in parking lot, receiving judgement grades at each check point based on performance.

Among the areas tested was a bicycle inspection depot, checking for sizing, the bearings, the wheels the brakes and the reflectants.

Participants also went through various exercises testing their knowledge of the rules of the road.

Judges looked to see if the children recognized hazards to look out for, checked both ways before crossing intersections, and came to a complete stop at the stop sign. They tested the children's overall handling skills, checking to see if they could look behind them without serving, and could manoeuvre safely around dangerous protruding objects from the roads.

Prizes were available to those who earned the most points, and the recreation committee also raffled off some bicycle safety memorabilia as well.

Adam Ryan, Troy White, Kelly Vanderbergen and Lacey Bradford were among those winning complimentary bicycle helmets. Other prizes included free mirrors, reflectants and lights.

Cornwall team takes gold at Senior bowling event

The Ontario Senior Games of SD&G held the Bowling Tournament on May 3rd.

This event took place at the Olympia Bowl with 240 participants enjoying the event.

The gold medal team, consisting of Myrtle Tardiff, Albert Amelotte, Elsie Kyes, and Howard Herrington of Cornwall, will be taking part in Actifest '94 in Sudbury, August 22 through 25.

The winners of the silver medals were from Alexandria. Albert Brewer, Catherine Harris, Reginald Harris, Edith Hogg and Bill Hogg were the recipients.

In the third place position for the bronze medal were Fern Lahaie, Claudette Bissonette, Bernie Granger, Flossie Boulerice and Annette Monk, the St. Lawerence Seniors.

Today marks the day for the Contract Bridge finals to be held from 1-4:30 p.m. at the Cornwall Legion, 297.

On Thursday, the Swimming leg of the Triathlon event will be happening at the Transport Canada Pool at 3:pm. Call Norman Bates at 936-1873 for details.

Also on May 12th will be the Cribbage event to be held at the RCAFA Wing at 240 Water Street Cornwall. Play begins at 1pm and participants are asked to bring their cribbage boards and a deck of cards. On May 17, Cribbage will be held again at the Lancaster Legion at 1pm, and on May 24th the finals will be held back at Cornwall's RCAFA Wing. Call Earl Alguire at 932-4866 for details.

Then on Friday, the walking and ball throw legs of the triathlon event will be happening at the Cornwall Complex at Lamoureux Park from 1pm. Call on Henri Massie at 933-1116 for more information.

Coming upon May 17th will be the Dart Tournament to be held at the Cornwall Legion Branch 297 at 1:00 p.m. For more information on this event contact A.J. (Barney) Wickens at 534-2497.

Gerald Adams is hosting the Snooker event May 18th. You can call Gerald at 535-2732.

May 19th, Euchre will be on the go at the Cornwall Legion, 297. Call Mary Hanniman at 534-2532 for more information.

Nearing the end of May, the Swimming event will be taking place at the Cornwall Transport Canada Pool from 3:00 p.m. both May 24th and 31st. Call Norman Bates on this one at 933-1873.

Yesterday, the Walking event took place but results were not available at press time.

Kemptville Thunder sweeps four of four in opening series

KEMPTVILLE—The Kemptville Thunder Senior Fastball team is off to a great start, sweeping four for four games over the weekend, upsetting both Quebec City and Pont Rouge.

On Saturday, the Thunder team hosted Quebec City for a double header.

Chris Wilson fanned 11 in the 3-2 edge.

Glen Ford led the way in the win with a pair of runs batted in and Dereck Byrd had the other RBI.

In the second game, Mark Sigouin threw the first no-hitter of the season notching the 3-0 victory.

Larry Skinner sailed a three-run homer to provide the attacking Thunder offence.

On Sunday against Pont Rouge, Quebec, Kemptville picked up their third win in as many starts, easily handling their rivals in an 8-2 upset.

Chris Wilson did the pitching in this one allowing only two hits.

Kemptville countered with eight runs on eight hits.

Grant Skinner went three for three with a pair of RBIs.

In the second game, Mark Sigouin allowed only two hits, no runs and had eight strike outs to lead the Thunder to an easy 10-0 shutout.

Kevin Byrd was strong at the plate going three for three with a dinger, and Chris Williams had batted .750 with a home run as well.

The team's next league action will be May 14th and 15th when they travel to Napanee to play Owen Sound, Waterloo, Toronto Gators and Oshawa.

The next chance to see the team locally will be at the Kemptville Tournament May 20th to the 23rd at the South Gower diamonds.

Teams in the senior section will be the Gators, Owen Sound, Thetford Mines, Quebec City, Pont Rouge, Quebec, Middle Town, New York and Amsterdam, N.Y.

Cedar Glen hosts first tourney of season

WILLIAMSBURG—Cedar Glen Golf Club held its first tournament of the season Saturday with prizes awarded to the top golfers in the men's, ladies' and junior divisions.

Taking the low gross in A flight for the men was Ed Ryan with a 74. David Casselman took the low net award with a 68.

There was a playoff for the men's B low gross winner, and Darrell Shelp prevailed over Shaler Hill to win the class with an 82. Low net went to Hans Hutten.

Roger Paquette fired a 96 to win the C flight award, and Dave Dignard had a 72 for the net prize.

Bud Craig (95) and Les Walker (72) took the low gross and net respectively in the D division.

For the ladies, Lea Anne Munro held tough for the A flight honors with an 85. Berneice Whitteker took the low net award with a 70.

In B flight, Eunice Munro won out with a low gross 112. Barb Phifer carded 79 for the low net.

Carolyn Clement and Lee Moore won C flight's low gross and net honors with a 122 and an 86 respectively.

In D flight, Marlene Miles fired 113 low gross and Laurie Ryan had a 77 net.

Junior winners in the 12-18-year-old category were Chris Krug with a 91 low gross and Derek Roles with a 69 low net.

Parker Locke won the 8-11-year-old prize with a 107 gross, and Brad Casselman claimed the net prize with a 59.

Aces, Bears tied at three

CORNWALL—The Cornwall Aces and the Heashey Bears are tied at three games apiece in their AHL Southern Division final series.

In game five, the Aces claimed a 3-2 overtime win with a goal scored by Paul Willett assisted by Chris Lindberg and Alain Cote.

Dave Karpa and Dwayne Norris supplied the team's other two counters.

On Sunday, the Bears clipped the Aces 4-3 thanks to a pair of third-period goals.

Eric Veilleux, Todd Warriner and Ryan Hughes had the goals for the Aces.

Aris Brimanis scored the winner to keep the Bears in the fight.

Garth Snow played the crease on both counts.

WEAGANT'S 1994
LAWN AND GARDEN LINEUP
FROM WHITE OUTDOOR PRODUCTS
A large selection of models featuring:
• Briggs and Stratton engines
• Easy to operate on the go shifting
• Electric start, lights, safety switches
• Rugged 38", 42" and 46" mower decks
• Gear drive and hydrostatic models
• A full two-year consumer limited warranty
4.9% Financing
We Have The Product - We HaveThe Price
We have the Finance Plan
You get the Best Deal!
Our popular White Model L 12
12 hp, 38" mower
Price including all taxes $1,949.25
Down Payment $449.25
Finance Balance $1,500.00
24 monthly payments each.. $65.75
(Based on approved credit 4.9% interest rate)
Other models in stock - 13, 16, 18 and 20 hp
WHITE OUTDOOR POWER PRODUCTS
HWY. 43, WINCHESTER 774-2887
HWY. 29, BROCKVILLE 342-0668
WEAGANT FARM SUPPLIES

Ken MacPherson OR Cathy Dykstra
P.O. Box 1420, Morrisburg, Ontario K0C 1X0
• Lawn Mowing
• Garden Tilling
• Lawn Rolling
• Bush Hogging
• Loader Work
• Post Hole Digging
• Lawn & Driveway Sweeping
• Flail Mowing
• Small Backhoe
Tel: 543-3355

AUCTION SALE
ANTIQUES & HOUSEHOLD EFFECTS
FOR THE ESTATE OF MRS. VIVIAN SEELEY
One Half Mile West Of Iroquois on Highway #2
Sat., May 14, 1994
10:30 A.M.
Dining room table & 4 chairs; 3 piece bedroom suite; Pressback rocker; Wooden high chair; Assorted wood chairs; Harriston cookstove; Small tables; Chesterfield & chair; Crocks; Cast iron pots; Butter bowl & ladle; Butter press; Sealers; Assorted dishes; 1956 Melmac dishes; Agateware; Sauerkraut maker; Jardinere; Pictures; Post cards; Coal oil lamps; Quilts; Bedding; Linens; Beds; Small electrical appliances; Wringer washer; Clothes rack; Small wooden barrel; Croquet set; Step ladder; Forks & shovels; Assorted hand tools; Milk Cans; Lawn chairs; Wheelbarrows; Many other articles too numerous to mention. A good clean sale. Everything in excellent condition.
TERMS – Cash or Approved Cheque
LUNCH AVAILABLE
Auctioneers
James Cooper 652-4145
Hugh Fawcett 774-3363

CHARLES E. DROPPO
GENERAL CONTRACTOR
RESTORATIONS
RENOVATIONS
PLUMBING
CONCRETE WORK
"Over 30 Years Experience"
R.R. #1 MORRISBURG
ONTARIO K0C 1X0
543-3533

Lawn Mowing & Trimming
Book your lawn now for the season
We cut the grass and trim the edges once a week
Low Prices
call
Josh or Matt
543-2835

The J.H. Meikle School Of Music
offers
MUSIC LESSONS
in:
Piano, Flute, Guitar (Accoustic, Classical, Folk & Bass), Recorder, Saxophone, Oboe, Clarinet, Bassoon
Jazz Piano & Vocals
Music Theory, History & Harmony
Headmaster Mark Lundy welcomes people of all ages to develop their musical skills at Morrisburg's first Musical Education Centre
Call us to discuss how you too can enjoy playing the musical instrument of your choice
543-4502

We're Independent!
FAIRBAIRN funeral home limited
Gordon T. Fairbairn, F.D.
Sheri L. Fairbairn, F.D.
Ian T. Fairbairn, F.D.
MORRISBURG, ONTARIO
(613) 543-2271
Our business requires personalized caring service to families. Our independently-owned status gives us the flexibility to meet your individual needs in our own way; and that's the best way we can.
When you trust us to serve you, you'll be served by people who are members of this community, just like you. It's important to us to serve you well.
When you need funeral services, turn to people who can serve you personally. Turn to us. We're your independent funeral home.

HEY! UNITED COUNTIES OF STORMONT, DUNDAS & GLENGARRY RESIDENTS

IS IT SPRING CLEANING TIME AT YOUR HOUSE?

THINK TWICE AND PUT YOUR GOOD USED STUFF TO GOOD USE!

Copies of the SD&G RE-USE DIRECTORY
are now available free at your local municipal office and at your local branch of the SD&G Library System on a first come, first served basis

The Re-use Directory is a 40-page booklet that contains listings of many sources in the Three United Counties where good used materials can be taken for reuse. **PLEASE CALL FIRST before taking items to locations listed**, since many organizations have limited storage space.

SAVE LANDFILL SPACE AND BE A RE-USER!

This project is sponsored by the Public Liaison Committee of the SD&G Waste Management Master Plan. For more information, call Susan Shaw, PLC Chair, 543-4524 or study co-ordinator Anne MacGillivray at 938-6112 or 1-800-267-2538.

Guess Who's Celebrating Their 40th?



Bob & Audrey Henophy

COME CELEBRATE!
Morrisburg Legion – Sat., May 14th
Music by Rock-A-Billy 9-1

centre chiropratique WINCHESTER chiropractic centre

774-3944
Box 674
456 Main Street
Winchester, Ontario
K0C 2K0

Rosemary Neumann, B.Sc., D.C.
William McLeod, B.Sc., B.Ed., D.C.

Thank you to the patients of the Winchester Chiropractic Centre for allowing me to serve as your chiropractor. I wish you all the best in your continued health and well-being. I leave you in the capable and competent hands of Dr. William McLeod.

Once again, thank you.
Rosemary

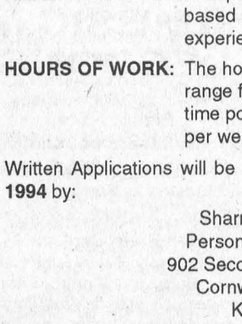

William McLeod, B.Sc., B.Ed., D.C.

I would like to welcome patients who were previously under the care of Dr. Rosemary Neumann at the Winchester Chiropractic Centre. I am looking forward to contributing to your better health, naturally.

OFFICE HOURS:
Tuesday 9am-1pm; 3:30pm-7pm
Thursday 9am-1pm; 3:30pm-7pm
Saturday 8am-12 noon

Conseil scolaire public de STORMONT, DUNDAS & GLENGARRY
Public School Board

The Board anticipates that it will have a limited number of openings for

TEACHER ASSISTANTS

within its jurisdiction for September, 1994

QUALIFICATIONS: Community College Diploma in Early Childhood Education, Social Service Worker, Teacher Assistant or Equivalent

Additional vacancies may exist for individuals with medical training such as Nursing Diploma or training in facilitated communication

RATE OF PAY: Group C(c) $13.48 to $15.94 per hour based upon qualifications and years of experience

HOURS OF WORK: The hours of work for full-time positions range from 30 - 35 hours per week. Part-time positions generally are 17.5 hours per week.

Written Applications will be received until **noon,** on **May 18, 1994** by:

Sharron Wallace
Personnel Assistant
902 Second Street West
Cornwall, Ontario
K6H 5S6

SEEKING EXCELLENCE THROUGH EDUCATION / L'EDUCATION, LAVOIE DE L'EXCELLANCE

Le président du Conseil, **Brock Abraham**, Chairman of the Board
Le président de la SLF, **Etienne Saint Aubin**, Chairman of FLS
Le directeur de l'éducation **James W. Dilamarter**, Director of Education

I.R. BELL & SON LTD.
SCRAP METAL

WANTED TO BUY	*FOR SALE*
• Scrap Brass • Copper	• Used pipe, angle
• Aluminum • Radiators	iron • Shafting
• Batteries	• Industrial used parts
TOP PRICES PAID	• Stainless steel tanks

3000 Copeland Street
Cornwall, Ont. K6H 6P7 **613-933-1119**



The word is all over town!

RAINSTREAM

Installs 5" Seamless Aluminum
EAVESTROUGHING on your premises.
It will eliminate painting, rusting and leaking. It's worth investigating! Free estimates.
37 7th St. West, Cornwall 932-0817 or 1-800-668-5083

TELAMODE TAX SERVICE
A. MILLWARD, B.A.
COMPUTERIZED
INDIVIDUAL TAX RETURNS
PROFESSIONALLY PREPARED
CONFIDENTIALITY GUARANTEED
BY APPOINTMENT
FOR MORE INFORMATION
CALL 543-2665

Notman MOTOR SALES LTD.

JIM NOTMAN

Highway #2 West
Morrisburg, Ont.
K0C 1X0
(613) 543-4416

"any make, any model, any year"

STRADER'S
SALES & SERVICE
"THE RIGHT CARS AT THE RIGHT PRICE"
CONTACT DAVID CASSELL OR GARY STRADER
HWY. 2, MORRISBURG 543-3312

VILLAGE STYLISTS
MORRISBURG VILLAGE PLAZA
TEL: 543-3472



HERE'S A NEW FACE

Take time to meet our newest staff member, Wendy Hamiaux (Hoenselaar). She is a Marvel Hairdressing School graduate with 3 years experience in the field. She invites all clients, family and friends to her new location at "The Village Stylists". Now open Monday through Saturday. Hope to see you all soon!

Matrix® ESSENTIALS

Conseil scolaire public de STORMONT, DUNDAS & GLENGARRY
Public School Board

Requires for September, 1994

TECHNICAL DIRECTOR

at

SEAWAY DISTRICT HIGH SCHOOL (1.0)

Qualifications:

– Applicants must have Ontario Teachers Certificate.

Subject:

– To teach Construction/Drafting

Salary: $30,695 - $63,970

Applications will be accepted until **May 24, 1994** by:

Mr. Doug Murray, Principal
P.O. Box 100
Iroquois, Ontario
K0E 1K0

"EMPLOYEUR ASSURANT L'ÉGALITÉ D'ACCÈS À L'EMPLOI"
"AN EQUAL OPPORTUNITY EMPLOYER"

SEEKING EXCELLENCE THROUGH EDUCATION / L'EDUCATION, LAVOIE DE L'EXCELLANCE

Le président du Conseil, **Brock Abraham**, Chairman of the Board
Le président de la SLF, **Etienne Saint Aubin**, Chairman of FLS
Le directeur de l'éducation **James W. Dilamarter**, Director of Education



Broken pipeline

The water at Morrisburg Public School had to be turned off at 10 a.m. Thursday after workers accidentally severed a water pipeline running underneath St. Lawrence Street. The workers, who were replacing pipeline all the way down the street, didn't know the location of the school pipeline when they first began digging. The water system at the school was turned on by early afternoon, and the students weren't sent home.

Select group

R/O students head to Carleton

MIKE VAN RAALTE
Staff Writer

INGLESIDE—A student of 12 or 13 might be a little young to get the full university experience.

After all, even the most skilled in the art of the fake ID aren't that good.

But for three grade eight students at Rothwell-Osnabruck, it was a chance to get that first taste of what lies ahead in the possible future, nevertheless.

Andrew Bigger, Shane Peever and Amanda Thompson were part of a large contingent of gifted students from around Eastern Ontario selected to participate in specialized courses at Ottawa and Carleton last week.

It was an opportunity for exceptional students "to expand their knowledge and skill base in areas they wished to pursue," said R/O teacher Frank Hummell.

During the one-week program, students could choose to pursue further advanced courses in everything from language arts, to history, philosophy and photography.

Administrators divided the students by age levels and previous background experience, depending on the number of years they'd been in the program. High school students who had pursued earlier prerequisites moved into more specialized training to fit their developing interests.

By focussing attention on the student's curiosities—rather than a strictly regimented curriculum determined by the board— the program allowed individuals to explore future career plans,

One parent, who wished to remain anonymous, said she couldn't believe how fortunate her child was in getting this chance.

"How many kids have this opportunity to do something like this?, she asked, praising the school administration's foresight.

"It gives them a taste of what's available. They can see if they like it or not; if they should go that route."

The bus taking the students from SD&G to Ottawa arrived in some cases as early as 6:15 a.m.

All students who participated had to sign up for the program in January. A team of teachers, acting on a selective procedure mandated by the board, chose the R/O students participating.

Third annual guided canoe hike May 22 at sanctuary

MORRISBURG—See the Sanctuary like you've never seen it before on Sunday, May 22. The third annual guided canoe hike at the Upper Canada Migratory Bird Sanctuary will be launched from the Visitor Interpretative Centre at 1:30 p.m. Nature lovers are invited to bring their own canoes and join this unique exploratory journey.

Canoeists will set out from the old railway bed and glide through the wetlands to probe the inner regions of the Sanctuary. Participants will discover a whole new world of Sanctuary habitat not always visible from the walking trails.

Along the exhibition, visitors will encounter cat tails and other forms of emergent vegetation. There will also be many opportunities to get a close-up view of beaver and muskrat activity, and to observe nesting ducks and geese. Canoeists may even catch a glimpse of blue heron, red-wing blackbirds, kingfisher or terns.

The cost of the program is $2.35 per person, children four years and under are admitted free of charge.

Family fun will be on the agenda during the entire summer at the Upper Canada Bird Sanctuary, as well as at all Parks of the St Lawrence campgrounds and picnic areas. Another Sanctuary event, "Nocturnal Happenings," is coming up on June 1 at 6:30 p.m.

The Seaway Valley Singers
present
"FROM
Gilbert & Sullivan
TO
BROADWAY!"
A MUSICAL TREAT
Sat., May 14th – 8 p.m.
UPPER CANADA PLAYHOUSE
HWY. #2 MORRISBURG
General Admission $6.00

Copper's Corner

By Constable Peter Valiquette

This week, I thought I would explain the Community Policing philosophy to you in an attempt to help us all further our understanding of how Community Policing works and how it can benefit us all.

The Community Policing philosophy became an integral part of the OPP's desire to provide the best service possible to all the people in Ontario. After looking at various policing models world wide the Ministry of the Solicitor General adopted Community Policing as the policing style of the future for Ontario Provincial Police.

The reasons were, it was felt that preventing and reducing crime, and promoting public safety and the public order of our families, our homes and our communities are not only the responsibilities of the police but of each and every one of us. Partnerships between police and local communities have become necessary to share these public safety responsibilities and achieve these goals. This partnership is called Community Policing.

Community Policing allows everyone in the community from all walks of life to get involved. It provides challenging opportunities to help the police in delivering quality services, addressing the public safety, crime and order priorities, implementing strategies for problem solving and preventing and reducing crime to improve the quality of life.

The ways to be involved vary from community to community and the way the various detachments through the province deliver Community Policing vary also. Consequently, in the Iroquois and Morrisburg areas because of apparent lack of interest in setting up a joint committee or separate committees, Community Police Officers are assigned to each specific community. These officers attempt to work within the communities to which they are assigned when manpower allows. On top of that, all members attempt to make themselves more available to the public on the whole.

Through Community Policing we are attempting to get away from the image that police are only an upper torso—a head and two arms who are always behind the wheel of a police car. Hopefully you see us out of the car, maybe walking through the mall, being a whole lot more approachable on foot that at 50km/h.

Community Policing is also giving people the services within their own community. For example, in Iroquois the village supplies the OPP with its own office right in the plaza. The police, when time and manpower allow, attempt to give us the extended services office for the convenience of both the police and the public.

Well, that's probably enough for now, but keep in mind that there is quite a lot of potential for the Community Policing philosophy within our communities. Being involved with the police helps to secure safer communities for all Ontarians to enjoy.

If you have any questions, please write to the Morrisburg OPP Detachment, PO Box 855, Morrisburg, Ontario, KOC 1XO, Attn. Community Services Officer.

Summer exchange program expands to local area

MIKE VAN RAALTE
Staff Writer

INGLESIDE—When Inglish came to live on the Gardners' farm last summer, she entered an exciting new world outside her wildest imagination.

An indigent eight-year-old girl from the Bronx, she'd never left the harsh streets of inner-city New York before.

And everything here was so different, so peaceful, so divorced from anything she'd experienced ever before.

People didn't seem to worry about going outside at night. They didn't panic when they saw a police car approaching. And there were those strange noises she heard early in the morning and at dusk.

The Gardners told her they were little black insects called crickets. But she'd never seen any of those on the streets in New York.

Ever so inquisitive, Inglish bombarded her host family with questions about her surreal surroundings.

"She was just in awe," remembers her host sister Kirsten Gardner. "The animals on the farm, fishing in the river, strawberry picking, eating ice cream, bicycle riding—the smallest things were so exciting to her."

Inglish was one of 25 underprivileged inner-city children between the ages of 6 and 12 who visited Cornwall and the area for two weeks last year as part of the Fresh Air Fund.

This year, the independent non-profit agency hopes to expand operations in Eastern Ontario, and they've opened a new office locally, hoping to attract Morrisburg/Inglesidearea families into the program as hosts.

Agency representatives aren't looking exclusively for traditional two-parent families, Gardner points out. Anyone willing to sacrifice their time and make the effort is welcome to apply for consideration. And it doesn't take much to brighten these children's lives, Gardner insists..

"It's the little things in this program that seem to count. You can really affect these kids without even trying to, give them experiences they'll carry with them the rest of their lives."

Last year, the Gardners also played host to Johnathan, a charming little nine-year old boy who was one of eight children of a single mother struggling to survive on a salary of $4/hour.

Johnathan loved the carefree, open spaces on the Gardner farm, and he'd spend hours peddling around on one of the kid's bicycles.

The Gardner family plans to invite him back for a longer stay this season.

Through the Fresh Air Fund's Friendly Town program, more than 8,000 underprivileged children receive free summer vacations each year in rural and suburban communities.

About 60 per cent of all children are invited back to visit the same families year after year.

Social service agencies located in low-income neighborhoods in New York select the children, screening applicants and registering them for the program. The agencies make sure all children receive medical checkups before leaving the city.

There are no financial requirements for hosting a Fresh Air child, Hosts may choose the age and sex of the Fresh Air visitor to match their own family's interests and activities.

For more information, contact Cathy St. Denis 931-1698; or Pam Gardner 537-8528.

Dixon's Corners Public School

Students collect garbage

MIKE VAN RAALTE
Staff Writer

DIXON'S CORNERS—In less than an hour, they'd done it.

One-hundred-and-twenty public school students, along with a few parents and teachers for guidance, had collected enough garbage from around the neighborhood to fill caretaker Rick Sparling's trailer, (8 x 8 x 3 ft in volume).

"It was quite a pile of garbage we collected," said Dixon's Corners principal Brooke Leightizer, reflecting back on last Wednesday's efforts. "There must be a lot of it around."

Armed with plastic garbage bags, students scrounged around the various parks in the municipality, picking up anything which didn't belong. For their efforts, Township Clerk Bill Horner presented each participant with a free ice cream bar, compliments of Matilda Council.

"We're trying to impress on the kids that this is their community and they have a responsibility to take care of it," Leightizer said."As with any public place, we seem to be forgetting that it belongs to all of us. We have a responsibility to look after it."

Dixon's Corners held the event as part of a slew of activities centered around "Education Week."

Earlier on, students from junior kindergarten to grade six planted small coniferous trees in the back playground. More than 200 were planted in total, completing a pitch-in activity started by the school a few years back.

"It's both to raise environmental awareness and to build a natural barrier there," Leightizer said, noting the school will have to find an alternative location for the annual ritual next year.

On Friday, the school held a talent show, featuring solo performances by many members of the school choir, and gymnastic displays by school athletes. Later in the afternoon, students watched a bike safety video, presented by Matilda Recreation, in anticipation for Saturday's Bike Safety Workshop.

All these extra activities, however, didn't detract from the student's studies, principal Leightizer noted.

"These are just the show-off events. Education is really what takes place every day at the school."

Seaway computer team triumps at Provincials

MIKE VAN RAALTE
Staff Writer

IROQUOIS—Hamburgers, fries and chocolate shakes at McDonald's might not seem the best way to celebrate a major academic achievement.

But for four Seaway students, it just had to do.

"We were in a hurry and had to get back for school," said their teacher Ian Hamilton, still a little amazed with the strong results.

Last Thursday, a Seaway team composed of Mike Staebler, Matthew Wilson, Sylvia Lehmann and Stephen Robertson placed forth in a province-wide computer programing competition held at the Constellation Hotel in Toronto.

Competing against 15 other teams who also had won regional competitions, they put on an "amazing" performance, proving once again that students don't have to come from the larger schools to succeed academically.

"We're pretty proud of them," said Principal Doug Murray, praising the student's efforts. "They've done very well."

Murray commended Hamilton and the rest of the computer teaching staff for taking the initiative to integrate computers into the classroom. Seaway presently holds 127 computers among their repertoire. They've been keeping up to date in the software they use — ensuring the students stay on top of all the cutting trends.

"It was a big investment and now it seems to be working out well," Murray said.

Hamilton acknowledged that the Seaway program might have helped. But he said the majority of the credit should go to the participants themselves.

"They are just very, very strong students," he conceded. "It's more the individuals being very strong."

For their efforts, the students received complimentary versions of the latest Turing software system, the same as is used at the school.

"It's very good for writing programs," Hamilton said. They also received complimentary mugs, which made their coach very jealous.

He didn't get one.

Seaway Valley Singers perform

MORRISBURG—Next Saturday, May 14, the Seaway Valley Singers will present their second concert of the season. Their first, just before last Christmas, was a great success enjoyed by a large audience at the Playhouse. This one promises to be even more popular.

The program, entitled From Gilbert & Sullivan to Broadway, will contain tunes from a variety of shows presented on Broadway from the late 19th century to the present day. Gilbert and Sullivan's H.M.S. Pinafore will start the show, which will continue through Oklahoma, The Sound Of Music, My Fair Lady and West Side Story. Apart from the chorus numbers, solos will be sung by Margaret Lee, Lori-Ann Cochrane and Peter Cazaly. The accompanist will be Margaret Brown and the whole presentation will be conducted by music Director Michael Goodwin.

The choir was formed during the winter of 1993 and has appeared a total of five times in the community. This saturday's concert will be at the Upper Canada Playhouse starting at 8 p.m. The admission price is $6; of which $1 from each ticket sold will be donated to the Dundas County Hospice.

Church Directory

Mass Hours at St. Mary's Church
Father T.F. Shea
MORRISBURG
Saturday - 7:30 p.m.
Sunday - 11:00 a.m.
Confessions before mass
IROQUOIS - ST. CECILIA'S
Sunday - 9:00 a.m.
Confessions before mass

St. Lawrence Evangelical Lutheran Parish
Pastor: Rev. Joachim Probst
St. Paul's Office: 543-3154
St. John's Office: 543-3858
WORSHIP SERVICES
Sunday, May 15, 1994
9:30 a.m.
St. Paul's, Morrisburg
Nursery Care Provided
11:15 a.m.
St. John's, Riverside Heights
Everyone Welcome

The United Church of Canada
Lakeshore Drive United Church
Morrisburg, Ontario
Telephone 543-2353
Minister
Rev. Donald Smith, B.A., M.Div.
Organist & Choir Director
Michael Goodwin
Sunday, May 15, 1994
Ascension
10:30 a.m. - Worship Service
10:30 a.m. - Sunday School
Sermon Title
"Forty Days That Made The Church"

Christian Reformed Church
Williamsburg, Ontario
Telephone 543-2049
Sunday, May 15, 1994
at 9:30 a.m. and 7:30 p.m.
Nursery during all services
You are invited to worship with us
FAITH 20 can be viewed every morning at 5:30 a.m. on Channel 6

Morrisburg Pentecostal Tabernacle
Pastor: Rev. Terry Pitt
Youth Pastor: Holger Plaetschke
Office 543-2681
Sunday, May 15, 1994
9:45 a.m. - Family Bible Hour
10:45 a.m. - Morning Worship
7:00 p.m. - Evening Service
Friday –
7:30 p.m. - Youth Aflame
Wednesday –
7:00 p.m. - Bible Study & Prayer, Kid's Bible Club, Youth Aflame
Come And See What Jesus Can Do For You!!
DIAL-A-PRAYER 543-3456

The Anglican Parish of Morrisburg & Iroquois
Rector::
The Rev. Harry H. Brown
Organist: Mr. Peter Cazaly
Sunday, May 15, 1994 Easter 7
8:00 a.m. – St. James –Holy Communion
9:30 a.m. – St. James – Choral Eucharist
11:00 a.m. – St. John's – Choral Eucharist
Nursery and Sunday School at St. James
St. James, Morrisburg
St. John's, Iroquois
Holy Trinity, Riverside Heights
Office 543-3904
Rectory 543-2867

The Presbyterian Church in Canada
KNOX PRESBYTERIAN CHURCH
Morrisburg, Ontario
Pastor: Rev. Gregory Blatch
Organist: Gary Postma
Sunday, May 15, 1994
11:00 am. - Morning Worship
11:00 a.m. - Sunday School
Everyone Welcome!
Nursery Available

Williamsburg United Church
Minister
Rev. F.E.A. Macpherson
Organists
Joye Loucks & Susan Barkley
Sunday, May 15, 1994
10:30 a.m. - Welcome to Worship with Us!
Sunday School & Nursery Available

St. Peter's - St. Luke's Evangelical Lutheran Parish
Pastor: Rev. J. Ross Thomson
Tel: 535-2569
Dunbar – St. Luke's
Sundays – 9:15 a.m.
Williamsburg – St. Peter's
Sunday Worship & School
11:00 a.m.
Everyone Welcome

Attend the Church of Your Choice this Sunday

THE TOWNSHIP OF MATILDA
BOX 40, BRINSTON, ONTARIO K0E 1C0

NOTICE TO RESIDENTS OF MATILDA TOWNSHIP AND THE VILLAGE OF IROQUOIS

The Council of the Township of Matilda hereby declares **Saturday, May 14, 1994** from **8:30 a.m.** to **4:30 p.m.** as **"Tire, Appliance Day"** at the Matilda Landfill Site.

For this one day, Matilda and Iroquois residents can deposit two (2) white goods and four (4) tires Free of Charge (once only).

Admittance will be restricted to authorized "Landfill Site Permits".

THE CORPORATION OF THE
VILLAGE OF WINCHESTER
Village clerk's office Ph. 774-2105

The Corporation of the Village of Winchester and The Winchester Hydro Commission requires a

CLERK-TREASURER/ ADMINISTRATOR/ GENERAL MANAGER

Located approximately 33 km south of Ottawa, the Village of Winchester, with a population of approximately 2,300, requires a progressive individual to fill the position of Clerk-Treasurer/ Administrator (Village), General Manager (Hydro).

The position reports directly to Council/Commission and is responsible for administering the business affairs of the municipality and Commission in accordance with the appropriate policies, procedures and relevant provincial statutes.

The successful candidate will exercise a general supervision over all departments of the village. He/she will be responsible for the co-ordinating and administering of the village and Commission budgets.

QUALIFICATIONS
- A college degree in municipal/public administration, and the AMCT designation;
- Minimum 5 years senior municipal experience;
- Completion of at least three of the following courses:
  - i) Municipal Law
  - ii) Municipal Accounting and Finance
  - iii) Municipal Tax Administrator
  - iv) Municipal Planning Administrator
  - v) MEA Accounting
  - vi) MEA Administration;
- Thorough knowledge of all applicable provincial statutes and regulations;
- Thorough knowledge of municipal and electrical accounting and record keeping.

Salary will be commensurate with qualifications and experience. The village offers a fringe benefit package.

Qualified candidates are invited to submit a full resume, with a hand-written covering letter, detailing education and employment background prior to May 20, 1994, 12:00 noon, in complete confidence to:

Bruce Kerr, Reeve
P.O. Box 501, 456 Main Street
Winchester, Ontario K0C 2K0

We thank all candidates in advance and advise that only those selected for interviews will be contacted.

PERSONAL INFORMATION SUBMITTED IS COLLECTED UNDER THE AUTHORITY OF THE MUNICIPAL FREEDOM OF INFORMATION & PROTECTION OF PRIVACY ACT AND WILL BE USED TO DETERMINE ELIGIBILITY OF THIS COMPETITION ONLY

MORRISBURG FIGURE SKATING CLUB

NOTICE OF ANNUAL MEETING

DATE: Wednesday, May 25, 1994
PLACE: Morrisburg Civic Centre
TIME: 7:00 p.m. **(Court Room)**

ORDER OF BUSINESS:
a) Minutes of the previous annual meeting
b) Confirmation of actions taken by the Executive
c) Secretary's Report
d) Treasurer's Report
e) Other reports
f) Election of Executive Officers
g) Amendments to the Constitution or By-Laws
h) Appointment of Auditors
i) New Business

SLATE OF CANDIDATES:
PRESIDENT ..... Melanie Cassell
VICE-PRESIDENT ..... Vacant
SECRETARY ..... Al Crocker
TREASURER ..... Vacant

MEMBERS-AT-LARGE
Ruth Barsi — Pam Evans
Judy Darling — Mei Chung
Joanne Baker — Donna Crocker
Marion Thompson — Barb Levere
Marc Gervais

GM FOUR GM
REAL DEALS

1994 CHEVROLET CAVALIER VL COUPE
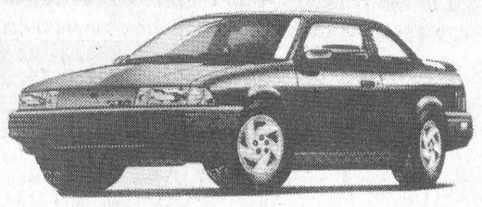
• 4-wheel anti-lock brake system • power door locks • tinted glass • rear spoiler • 2.2 litre 4 cylinder engine • 5-speed manual transmission
SMARTLEASE $175† PER MONTH FOR 36 MONTHS WITH DOWN PAYMENT
† Price for ISA - based on 36 month lease with minimum down payment of $1,105., freight $595 & security deposit of $300. Lic., taxes, ins. extra. Cannot be combined with any other offer. See dealer for details.

1994 ACHIEVA S
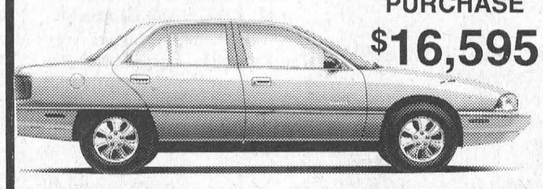
PURCHASE $16,595
Equipment includes • air conditioning • auto. transmission • am/fm cassette 8 plus much more
SMARTLEASE $269† PER MONTH FOR 36 MONTHS WITH DOWN PAYMENT
† Price for ISB Model - based on 36 month lease with minimum down payment of $1,577., freight $595 & security deposit of $325. Other lease terms available. Lic., taxes, ins. extra. Cannot be combined with any other offer. See dealer for details.

1994 OLDS CUTLASS "SL"
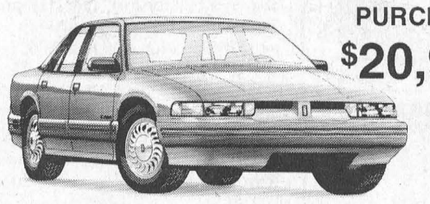
PURCHASE $20,995
Equipment includes: • 3.11 V6 • overdrive transmission • air bag • ABS brakes • power windows & locks * am/fm cassette • sport appearance & much more
SMARTLEASE $339† PER MONTH FOR 36 MONTHS WITH DOWN PAYMENT
† Price for 15C Model - based on 36 month lease with minimum down payment of $1,776., freight $760 & security deposit of $400. Lic., taxes, ins. extra. Cannot be combined with any other offer. See dealer for details.

1994 OLDS 88 ROYAL

PURCHASE $23,995
Equipment includes: 3.8 V6 • overdrive 8 auto. trans. • dual air bags • ABS brakes 8 power everything 8 all wheels & much more
SMARTLEASE $399† PER MONTH FOR 36 MONTHS WITH DOWN PAYMENT
† Price for 15C Model - based on 36 month lease with minimum down payment of $1,721., freight $870 & security deposit of $475. Lic., taxes, ins. extra. Cannot be combined with any other offer. See dealer for details.

UPPER CANADA MOTOR SALES LTD.
CHEVROLET Geo Oldsmobile
CORNER OF HWY. 2 & 31 • MORRISBURG • 543-2925

CLASSIFIED ADS

CHEV-OLDS
UPPER CANADA MOTOR SALES
MORRISBURG

THIS WEEK'S SPECIALS

94 Grand Prix SE, 4 dr., red, V6, auto., fully equipped, 23,000 kms

94 Cutlass SL, 4 dr., maroon, BYP package, fully equipped, 9,500 kms

94 Delta 88 Royale, lt. gold, power seat, fully equipped, 3,000 kms

94 Lesabre Custom, 4 dr., dk. green, power seat, fully equipped, 8,900 kms

93 Achieva S, 2 dr., silver, fully equipped, 13,500 kms

93 Achieva 'S', 4 dr. (5 to choose), maroon, white, red & aqua, auto., air, cruise, door locks & more, 23,000-31,000 kms

93 Achieva 'S', 4 dr., taupe, V6, auto., fully equipped, 40,000 kms

93 Lumina Euro, 2 dr., blue, V6, auto., buckets, air, fully equipped, 20,000 kms

93 Cutlass Supreme, 4 dr. (2 to choose), V6, auto, buckets, fully equipped, 28,000 & 40,000 kms

93 Cavalier, (3 to choose), 4 dr., 4 cyl., auto., air, cassette, tilt steering, 17,500-30,000 kms

93 Cavalier RS, 4 dr. teal, V6, auto., air, fully equipped, 41,000 kms SOLD

93 Olds "98" Touring, lt. maroon, fully equipped, 18,500 kms

93 Ciera (10 to choose), blue, silver, maroon, gold, gray, green & white, V6, automatic, fully equipped, 19-35,000 kms

93 Corsica, white, V6, auto., air, tilt, cassette & door locks, 27,000 kms

93 Lumina, 4 dr. (2 to choose) lt. blue & silver, V6, auto., air conditioning, power seat, fully equipped, 20,000-25,000 kms

93 Olds Royale LS, 4 dr., white, fully equipped, 25,000 kms SOLD

92 Regal GS, 4 dr., silver, 3.8 V6, leather seats, sun roof, fully equipped, 33,000 kms

92 Royale LS, silver, fully equipped, 23,000 kms

92 Olds 98 Regency, grey, fully equipped, 46,500 kms

92 Buick Park Ave., lt. blue, fully equipped, 26,000 kms

91 Caprice Wagon, silver, well equipped, 49,000 kms SOLD

90 Grand Prix, 4 dr., maroon, V6, auto., well equipped, 86,000 kms

90 Pontiac 6000, 4 dr., burgundy, auto., air, well equipped, 101,500 kms

89 Mazda 626 LX, 4 dr., maroon, auto., air, fully equipped. Unlimited mileage warranty up to 26 March, 1995, 107,000 kms

– TRUCKS –

93 S Blazer 4x4, 4 dr., Tahoe, red, 4.3L 195 h.p. V6, fully equipped, 26,000 kms

93 Lumina APV, maroon, 3.8L V6, auto., overdrive, fully equipped, 23,000 kms

93 Astro Ext. CL (2 to choose) V6, auto., air, fully equipped, 31,000-33,000 kms

93 GMC 3/4 Ton Van (2 to choose), V8, auto., p.s., p.b., r., 17,000 & 21,000 kms

93 GMC SLE 1/2 Ton Pickup, blue, V8, auto., air, p.s., p.b., r., bedliner, 9,700 kms

92 Scottsdale Pickup, red, V8, auto., air & cap, 18,000 kms

92 Tracker CL Conv., black, auto., p.s., air, alum. wheels, cruise, cassette, 28,000 kms

92 S10 Ext. Cab 4x4, black, Tahoe pkg., 4.3L V6, auto., air, tilt, cruise, alum. wheels, 36,000 kms

92 Chev Silverado Pickup, 2 tone blue, V8, auto., air, p.w., p.d.l., cruise, cassette, fully equipped, 49,000 kms

91 Safari CS Ext. Van, 8 pass., blue, V6, auto., p.s., p.b., r., rear heater, 64,000 kms

90 Scottsdale Pickup 4x4, 2 tone blue, V8, auto., 106,000 kms

90 S10 Long Box Pickup, red, 4.3 V6, auto., p.s., p.b., r., cap, 67,000 kms

90 Tracker CL 4x4, Hardtop, auto., p.s., radio, 64,000 kms SOLD

89 S Blazer 4x4, 2 dr., Sport, green & gold, 4.3 V6, fully equipped, 65,000 kms

89 Silverado Pickup, lt. brown, 350 V8, auto., p.s., p.b., cassette, running boards, cap, 132,000 kms SOLD

88 Dodge Ram 100 Pickup, V6, auto., p.s., p.b., r., 102,000 kms

87 Dakota Pickup, red, auto., V6, p.s., r., cap, 115,000 kms SOLD

PLEASE NOTE
OPEN SATURDAYS
9:00 A.M. – 3:00 P.M.

CALL US TODAY
Barry McMillan Darryl McDonell
Kirk McMillan Doug Cassell
543-2925 543-3680
OR 933-8892

FOR SALE

HOUSE FOR SALE—Haystead Road, just north of Upper Canada Road. Clean, three bedroom bungalow. Approx. 1,000 sq. ft. Total maintenance free exterior. Large 24 x 24 detached garage. Lot 100 x 200 fully landscaped. Asking $61,500. Call Ray Sequin, Sales Rep., M. Jean Cameron Real Estate, 938-3860. 47tfc

FOR SALE—Come and see us for bargains on second hand furniture and household goods. Everything in very good condition. This is not your ordinary second hand store. Big Guy's Used Furniture located in Moose Creek. 538-2375, if no answer please leave message. 16tfc

FOR SALE—17 cu. ft. frost-free fridge, 30" stove, both harvest gold, $150 each. Single bed with metal roller frame, $25. Phone 543-4446. 19p

FOR SALE—1986 Chev Monte Carlo, certified, $3,000 or best offer. Phone 534-8487, Long Sault. 19p

FOR SALE—Ingleside, private sale, 5-year-old, luxurious, open concept 4-level, side split, 4 bedrooms, fireplace, garage, quiet street, close to St. Lawrence River, a must to see. Call 613-537-8683. 8tfc

GARDEN CENTRE SPECIAL
10 INCH
HANGING BASKETS
$12.99
ASSORTED
Bedding Plants
99¢
Muriel's Flowers
3 – FIFTH STREET
MORRISBURG
543-4100

WEEKLY BINGO

BINGO

Monday night bingo every week at Riverside Heights. Doors open at 6:15. Bingo starts at 7:30. Everyone welcome, 18 and over. 13tfc

BINGO

Sponsored by the Morrisburg & District Lions Club every Wednesday at 7:30 p.m. at the Morrisburg Civic Centre. 10 games at $20. 5 games at $25. 3 special games, $50. each. Special 50/50 games. Bonanza pays 60 per cent. Winner take all jackpot, $300. Consolation, $60. Jackpot starts at 50 numbers. Jackpot will be given away if 60 or more people participate. Everyone welcome. 1tfc

BINGO

Sponsored by Morrisburg Legion Branch 48 Ladies Auxiliary every Thursday, 7:30 p.m. in the Legion Hall. Specials $50.00. Jackpot $300. If 60 present Jackpot goes. 111tfc

BINGO

Every Thursday night, Matilda Hall, Dixons Corners. $500 jackpot minimum goes every week. Bonanza. Doors open at 6 p.m. Games start at 7 p.m. Sponsored by Iroquois-Matilda Lions Club. Sorry, no admission under 18 years of age.

BINGO

Friday night at Morrisburg Civic Centre sponsored by Morrisburg Jr. B Lions. 7 games at $20. 8 games at $25. 3 special games, $50. each. Special 50/50 games. Bonanza pays 60 per cent. Winner take all jackpot, $300. Consolation, $60. Jackpot starts at 50 numbers. Jackpot will be given away if 60 or more people participate. Everyone welcome. 1tfc

FOR SALE

HOUSE FOR SALE—44 Meikle, Morrisburg. Three bedroom with finished rec room. $107,500. Phone 543-2176. 49tfc

FOR SALE—1980 Ford ½ ton. Good shape. Phone 543-2879 after 5 p.m. 19p

FOR SALE—1992 650 Polaris Watercraft. Asking $5,200 or best offer. Phone 543-3945. 19p

THE SPECIALITY WOOD COMPANY

Presanded or prefinished hardwood flooring, 35 species of exotic and domestic K.D. lumber, teak, mahogany, marine and exotic plywoods, custom milling, stair parts, butcher blocks, table and bar tops, sign making and carving blanks, craft and wood toy supplies, woodworking supplies, interior and exterior wood siding, cabinet doors and hardware, Freud cutters and blades, tool sharpening service, pneumatic nailers (sales, rental and service), nut tree seedlings. Source Wood Products, 111 William Street, Cornwall, 613-932-5300 or fax 613-932-5439. 16-19c

ELECTROLUX SALES & SERVICE

Central vac systems (all parts: pipes, inlet kits, etc.) and cannisters. We take trade-ins.

****

We repair any kind or make of vacuum systems. Mitch Cassell, 543-2140, 48 Kyle Drive, Morrisburg. Display at McHaffie's Flea Market. 18tfc

FOR SALE—1983 Escort, 4 door, good condition, $600 safetied. 3/4 hp. portable air compressor, good condition, $200. Phone 652-4659 between 7 p.m. and 8:30 p.m. 19p

DOCKAGE

Port of Iroquois. Seasonal, monthly, weekly, daily. Reasonable rates. Keep your boat in the water ready to go. Call Leroy, 652-2390. 17-19p

FOR SALE—One Electrohome 18000 BTU window air conditioner. One G.E. 8000 BTU air conditioner. Phone 535-2600. 19-20p

FOR SALE—Tractor lawn mower, good condition, $600. Phone 543-2106. 19p

FOR SALE—14 foot fibreglass boat, 40 h.p. Johnson motor and trailer. $2,800 or best offer. Call 448-2966. 19c

RESIDENTIAL CHAIN LINK FENCES

Will help protect your children from busy roads and make your swimming pool more secure. Experienced installer. Call for free estimate, 448-3103. 18-19p

NOW OPEN
APPLEWOOD FARM
– Perennials
– Herbs
– Ornamental Grasses
– Hardy Roses
– Lilacs
Friendly service
Free Design Consultation
2 km west of Morrisburg on Lakeshore Drive
Open Daily
10 a.m. to 5 p.m.
CLOSED SUNDAYS
543-2364

CHIROPRACTIC HEALTH ASSISTANT
OR
HEALTH CARE AIDE
REGISTER NOW!
CAREER CANADA COLLEGE
(613) 523-8355

FOR SALE

FOR SALE—River view lot located on Lakeshore Drive. Size is 120' x 200'. Priced at $39,000, now reduced to $34,900. Call Jacques E. Asselin Real Estate, Iroquois, 652-1784. 16-19c

FOR SALE—Massey Ferguson tractor 3545 model, 1,100 engine hours, air, oversized front and rear tires, excellent condition, $25,500, guaranteed 100 per cent, negotiable. MacDonell Farm, phone 525-2840. 17-19c

FOR SALE—8000 BTU Electrohome air conditioner, one year old, $400. Three boxes (72/box) of Attend Incontinent Disposable Briefs, size medium, $40/box. SI-TEX FL-7 fish finder and depth sounder, $100. Phone 543-3894. 19p

ATTENTION NINTENDO MACHINE OWNERS

A 40 in 1 game cartridge is available for regular machine only! Not available in stores. Excellent graphics. Great for all ages. $53.95 plus taxes. To order call Paul at 774-3484. 17-20c

FOR SALE—King size bedspread, channel quilted, ice blue/light cinnamon, lined drapes 74" with valance for 10' and tie backs. Two matching velvet pillows and floral arrangement to co-ordinate plus towels. Sears made, 2 years old, $500. Phone 543-2828. 19-20p

ANTIQUES

13 rooms, wicker baskets, washstands, crocks, milk bottles, tins, chairs, brass at Log Cabin Antiques, Highway 2, 3½ miles east of Brockville. Open 1-5 daily.

LEASING

CREDIT

Need money to obtain a vehicle? Maybe we can help. Call Car-o-Line Autos 448-2488. 19c

COMING EVENTS

ALCOHOLICS ANONYMOUS

If you want to drink that's your business. If you want to stop, that's ours. Call AA, 543-3484, 652-1051 or 448-3326. For families of Alcoholics (ALANON) 543-3484 or 774-3337. Meeting every Thursday, 8:30 p.m., Lakeshore United Church. 25tfc

TAE KWON DO CLASSES

Learn the Korean Martial Art of Tae Kwon Do. Earn a black belt, as you develop self-confidence, self-control, self-discipline, self-defense and more. A great form of physical fitness and body toning. Get into condition and increase your energy level. Classes every Tuesday and Thursday at the old high school, 3rd floor, across from arena, in Morrisburg. Children's class from 6 to 7, and adults from 8 to 9. Register any Tuesday or Thursday before class starts. For more information call 543-2700. 16-21c

HORSE PULL

May 22 at South Mountain Fairgrounds. Begins at noon. Contact Roy Sherrer 989-2781. 19-20c

NOBLE VILLENEUVE GALA

S.D.G. and East Grenville PC Association presents the Noble Villeneuve Gala at the Winchester Community Centre Friday, June 10, 1994. Guest speaker: Mike Harris, Leader of the Ontario PC party. Social hour 6 - 7. Dinner 7 - 9. Dance 9 - 1. Don Morrell's Orchestra. Tickets are limited and advance sale only until May 29. Tickets available from Karen Gorrell 543-3598, Bette Locke 535-2169 and Dwight Gilmer 652-4363. 19c

R.C.L.
MORRISBURG BRANCH 48
Will Be Serving
CLAM CHOWDER
IN THE PUB
Friday, May 13th
Starting at 5:30 P.M.
Everyone Welcome
NOW OPEN SUNDAYS
12 NOON – 6 P.M.

COMING EVENTS

SPRING LUNCHEON

Wednesday, May 18, 1994, from 11:30 to 1:30 at the Morrisburg Civic Centre. Admission $3. Sponsored by the Morrisburg Unit of the Winchester Hospital Auxiliary. 18-19p

MULT-FAMILY YARD SALE

Saturday, May 14th, 10 a.m. - 4 p.m., rain or shine. One mile north of Hwy. No. 2 on Church Road at 401 overpass. Assorted collectibles from bubble gum machines and copper utensil collection to cheese boxes and antiques. Also small deep freeze, clothing, records, car parts and cap collection. Phone 543-3418. 19p

THE FULL GOSPEL BUSINESS MEN MORRISBURG CHAPTER

Invites you to a Gospel Sing Saturday, May 14th, 7:30 p.m., Morrisburg Civic Auditorium. Special guests: The Torchmen, St. Catharines, Ont., Shiloh, "Til He Comes", Thornton, Ont. Come and bring a friend! For information: Garnet 774-2940 or Wilfrid 543-3318. 18-19p

YARD SALE

Saturday, May 14, No. 3 Hill's Trailer Park. 8 a.m. to 5 p.m. Cancelled if rain. 19p

YARD SALE

At Seaway District High School Saturday, May 14th, 8 a.m. 19c

VARIETY SHOW

Come enjoy music, dance and drama at Seaway District High School Thursday, May 12, 7:30 p.m. 19c

GARAGE SALE

Saturday, May 14, 8 a.m. - 4 p.m. Rain or shine. Something for everyone. Rugs, furniture, humidifier, air conditioner, dishes, tools, tiller, bike, motorcycle leathers. 11128 Grisdale (Saver Road off Highway 2, east of Iroquois). 19p

ATTENTION: MORRISBURG GOLF CLUB MEMBERS

On Sunday, May 15th, we invite all members to help plant trees on No. 1 fairway and along the northern boundary of the course. Experts in sod cutting, rototilling, planting, fertilizing and watering are required. We hope to start about 10 a.m., and we should be done by about 2 p.m. Please sign up at the clubhouse if you can spare some time. Thanks for (thinking about) coming out! 19c

MIXED PARTY

In honor of Patti Dunn and Steve Laushway, Loyalist Hotel - Studio 231, Sunday, May 22, 8 p.m. - 1 a.m. Music - D.J. Light lunch served. Admission $5. 19-20p

GARAGE SALE

Saturday, May 14, 8 - 4, rain or shine, 70 Kyle Dr., Morrisburg. Furniture, books, toys, bicycles and more. 19p

TEA, CRAFT, BAKE SALE

St. Johns Lutheran Church, Riverside Heights, Saturday, May 21, 1994, 11 a.m. to 2 p.m. Admission $3. 19-20p

CANADIAN CLUB DINNER MEETING

Members of the Morrisburg and District Canadian Club are very pleased to welcome as their guest speaker Superintendent F.C. (Carson) Fougere, District Commander, No. 11 District Headquarters, Ontario Provincial Police, at the fifth and last dinner meeting for the 1993-94 season on Tuesday evening, May 17, 1994, in the Morrisburg Civic Centre. Superintendent Fougere will speak on the administration, municipal policing and crime. It is expected municipal leaders from this area, with their wives, will be guests on his special occasion. All members are to note the change of date to Tuesday evening, May 17th, 1994, for this dinner meeting. 19c

DENTAL CHAIRSIDE ASSISTING
• Register Now
• Limited Enrollment
• Day/Evg./Sat. Classes
CAREER CANADA COLLEGE
523-8355

COMING EVENTS

YARD SALE

May 12 and 13, raindate 14. Antique collectibles, Fully recliner chair (old rose), high chair, dresser, walker, jewellery, assorted nuts and bolts, old farm machinery, variety of other items. Church Road, No. 8, Williamsburg, 543-3520. 19p

YARD SALE

Morrisburg and District Cooperative Preschool are having a yard sale on Saturday, May 14th, 8 a.m. to 3 p.m., old D & K Fabrics store, Morrisburg. Many items too numerous to mention. 19c

MIXED PARTY

In honor of Shelley James and Kevin Osborne Morrisburg Civic Centre Saturday, May 21, 9 p.m. to 1 a.m. Disc jockey - Wes Long. Light lunch. Tickets $3 per person available at door. 19-20p

MIXED PARTY

In honor of Shirley Clermont and Chris Merkley Saturday, May 28, 9 p.m. to 1 a.m. at the Royal Canadian Legion, Iroquois. $5 per couple. D.J. music. 19-21c

NOTICE

A SPECIAL INVITATION

Be an undercover wear hostess for an evening and earn $145 or more of free lingerie. Call today for reservation, 543-3074, ask for Chris. 18-20p

WINNERS

HSFO MOTHER'S DAY DRAW

First - diamond ring - Joan Schell, Williamsburg. 2nd - coat rack - Isabelle St. Dene, Cornwall. 3rd - swan planter - Cecile Michaelson, Nepean. Fourth - set of cookbooks - Catherine Scott, Morrisburg. 19p

WORK WANTED

WORK WANTED—Lawn mowing and trimming. Call Gary after 6 p.m. at 543-3981. 18-19p

WORK WANTED-Non-smoking caregiver will provide caring, fun environment and individual attention for your child's needs, in a safe loving home. Phone 543-4456, ask for Penny. 17-20p

DOMESTIC HOUSEKEEPING

On a regular or one-time basis. Experienced workers. Equipment and supplies provided. Reasonable rates. For free estimates call Susane Casselman 543-4504 or Amy Cassell 543-2780. 19-22p

HELP WANTED

HELP WANTED — DAYCARE needed for my child beginning in Sept. Morrisburg/Williamsburg area. Call 543-2160. 16-19p

WORKERS WANTED—Youth or adult, to work in agriculture, experience preferred but not essential. For a few days or all season. Register now! Agricultural Employment Services, 11 Industrial Drive, Chesterville. Phone 448-2311 or 1-800-463-3106. 19-20c

HELP WANTED—For part-time summer yard work. Phone 543-2606. 19p

HELP WANTED—Local pipe company looking for Class A-Z driver with clean abstract. Reply to Box 430, Chesterville, Ontario K0C 1H0. 19-21c

WANTED

WANTED—Rear bagger for Noma riding tractor. Phone 448-3322 after 6 p.m. 19p

WANTED
EVERY TUESDAY
HEALTHY HOLSTEIN BULL CALVES
FROM 95-110 LBS.
Calf Station will be open from 10 a.m. – 2 p.m.
Location
DELFT BLUE VEAL FARM
LIGHTNING STREET
WILLIAMSBURG
between 10 a.m. – 2 p.m.
For information call Walt at 543-2796 after 8 p.m.

BIRTHS

FROOM—Lyndon and Lisa (Closs) and big sister Brianna are thrilled to announce the early and safe arrival of Sierra Margaret born on April 29, 1994 at the Winchester District Memorial Hospital weighing 8 lbs. 13 ozs. Proud grandparents are Bob and Arlie Closs of Dalhousie Lake and Walter and Joyce Froom of Shanly. Special thanks to Dr. Rivington and the terrific nursing staff on maternity. Also a big thank you to Nanny and Grandpa Closs for taking care of Brianna. 19p

BEAVERS - FORNDRAN

Jo-Ann, John and Clare happily announce the arrival of their son and brother, Sean, April 26, 1994 in Toronto. 19p

IT'S A GIRL!

CRAWFORD—Les and Jo-Anne are tickled pink to announce the arrival of Jessica Sarah Doris. Jessie arrived three weeks early on April 19, 1994, at 9:31 a.m., weighing 6 lbs. 10 ozs. Proud grandparents are Don and Doris Welsh of Williamsburg and Sarah Crawford of Iroquois. Thanks goes to Dr. Cooke, Dr. Bird and the maternity staff at Brockville General Hospital. 19p

IN MEMORIAM

CROWDER—In loving memory of a dear husband, father and grandfather, Claud, who passed away May 11, 1992.
Tenderly we treasure the past
With memories that will forever last.
—Loretta, Sheila and Ronnie, Kevin and Lori, Ronnie and Penny, Nicole, Amanda and Sheena 19p

WHITTEKER-In loving memory of my dear wife, Muriel Etta, who passed away May 11, 1986.
Treasured memories never die.
As days and years go by.
—Loved and sadly missed, Ward 19p

CASSELMAN—In fond and loving memory of my dear grandma, Mrs. Alice Casselman, who died May 11, 1991.
May the winds of love blow softly
And whisper for you to hear
That I still love and miss you
And wish that you were here.
So rest in peace dear grandma
And thanks for all you've done
I pray that God will give you
The crowns that you have won.
—Sweet memories, Lois Ann 19p

CASSELMAN—In fond and loving memory of our dear mother, Mrs. Alice Casselman, who passed away May 11, 1991.
There is a gift in life we cannot buy
That's very rare and true
It's the gift of a wonderful mother
Like the one we had in you.
The many things you did for us
In your kind and loving way
You gave us years of happiness
No one can take away.
Nothing could be more beautiful
Than the memories we have of you
To us you were very special
God must have thought so too.
As you were then, you will always be
Treasured forever in our memory.
—Sadly missed and lovingly remembered, son Ron and Janice and family, daughter Carolyn and Jack and Lois 19p

MEDICAL DENTAL RECEPTIONIST
REGISTERING NOW!
Day & Evening Courses
Limited Enrollment
CAREER CANADA COLLEGE
(613) 523-8355

HEALTH CARE AIDE
REGISTERING NOW!
Limited Enrollment
Day/Evg./Sat. Classes
CAREER CANADA COLLEGE
(613) 523-8355

CARD OF THANKS

We would like to thank our wedding party, family and friends for the mixed party they held for us. We also would like to thank all who attended.
—Lori Cook and Kirk Barkley

THANKS to St. Jude for favour received. 19p

KROONE—We would like to express our thanks to relatives, friends and neighbours for your acts of kindness, floral tributes and donations made in memory of Randy Kroone. Special thanks to Rev. Angela Bailey, Brinston United Church Women and Marsden-McLaughlin Funeral Home. It is comforting to know there are many friends and neighbours who share our loss.
—The Kroone and Gilmour families 19p

FOR RENT

FOR RENT—One bedroom townhouse. Electric heat. Available immediately. Deposit required for hydro. Telephone 543-2924 for appointment. 17tfc

FOR RENT—Rooms at Riverside, $325 and up per month. Phone 535-2881 or 543-2247. 17tfc

HORSE STALLS FOR LEASE—Four large box stalls in new barn available for lease. Good pasture. Iroquois area. $65/month/stall. Phone 652-1139. 19-20p

FOR RENT—Two bedroom apt. at 7 Annette Street, Morrisburg. Phone 543-3146. 19tfc

FOR RENT—Three bedroom apt. in Morrisburg. Apply to Box 620, Iroquois, Ontario K0E 1K0. Available June 1st. 19-20c

FOR RENT—Two bedroom bungalow in triplex. $465/month plus utilities. Phone 535-1131. 19p

FOR RENT—Apartment. One room. Kitchen unit. Phone 543-2932. 16tfc

FOR RENT—One bedroom apt. in Morrisburg. Available immediately. Phone 652-1753. 18-19p

FOR RENT—One bedroom apt. in Williamsburg. Secure building. Fridge and stove included. Phone 535-2881 or 535-2208. 17tfc

FOR RENT—New apartments. One and two bedroom. Located on quiet street in Riverside Heights. Private entrances. Large yard area. Individual laundry rooms. Close to park and beach. All ground floor units. Perfect for seniors. Available May 1st. Phone 543-4235 or 535-2820. 16tfc

FOR RENT—600 sq. ft. of commercial space beside Beckers in Morrisburg. Rent $350 a month plus utilities. Available immediately. For information phone 925-4270 48tfc

FOR RENT—Two bedroom apt., Riverside Heights, $475 includes utilities. Storage space available, 12 x 30, $65 per month. One bedroom, Ingleside, $465 includes utilities and cable. Call 543-3604, 543-4244. 14tfc

FOR RENT—Three bedroom townhouse, Carraway Crescent, Morrisburg. $550 per month. Utilities extra. Call 932-6180 days. 2tfc

APT. FOR RENT-In Morrisburg, one bedroom second floor, 33 Lakeshore Drive, nicely decorated, new carpets/slash paint. $272 plus utilities. 1st and last required. Available immediately. Phone 1-283-0746. 19-20p

FOR RENT—Iroquois, one-year-old three bedroom townhouse available July 1, 1994. $595 plus utilities. After 5 p.m. call 543-2254. References required. 19-20p

MEDICAL LAB ASSISTING
REGISTERING NOW!
Day/Evg./Sat. Classes
Limited Enrollment
CAREER CANADA COLLEGE
(613) 523-8355

SERVICES

ELECTRONIC REPAIRS
We repair most makes of TV, VCR, MWO, stereo, and ghetto blaster. Bring them in today for quick service. Paul J. Stewart Electronics Ltd., 543-2236, 543-2745. 52tfc

SEAMLESS EAVESTROUGHING
Free estimates. Huyvan Construction Limited. 989-3652 or 448-3800. 19tfc

CEDAR HEDGES
Cedar hedges and trees. I will plant or do it yourself. Call Tom Cassell, 543-3879. 16-19p

ELECTROCARDIOGRAPHY and HOLTER MONITORING TECHNICIAN
REGISTERING NOW!
CAREER CANADA COLLEGE
523-8355

SERVICES

APPLIANCES
Sales and service of reconditioned appliances. Phone 774-6349. 9tfc

CATERING SERVICE
Royal Canadian Legion Br. 48 Ladies Auxiliary is available for all catering needs – Weddings, Parties, Anniversaries, etc. Will also cater late night functions. Please call the Branch at 543-3091 for bookings.

Professional Tree Trimming & Removal
For Free Estimates
Call
543-3427
after 6 p.m.

gloria
FOOT REAL ESTATE BROKER



SPECIAL PRICE! SPECIAL HOME!

THIS LOVELY HOME, LOCATED ON LAKESHORE DRIVE, is now offered at the special price of **$165,900.** Three bedrooms, 2 baths and spacious unfinished basement. Excellent view of the St. Lawrence and the private rear yard offer a serene country atmosphere. Call for an appointment today.



IMMACULATE COUNTRY HOME WITH ROOM TO SPARE! 2+2 bedrooms, main floor laundry with 2-pc. bath, L-shaped rec room, woodstove. Just 5 miles (approx.) from Morrisburg. Listed at $125,000.

EAST END PROMENADE, MORRISBURG, 543-3398
Sales Representatives
Gloria Foot 543-3364 Wray Foot 543-3364
Art Carkner 543-3300 Ken Kirkby 652-4687

JOHN A.
ALLISON
REAL ESTATE BROKER
Morrisburg Village Plaza 543-3717

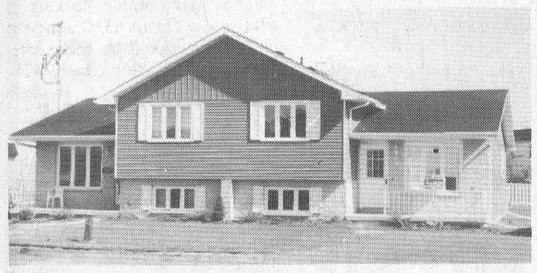

OPEN HOUSE
30 CARMAN COURT, IROQUOIS
SATURDAY, MAY 14, 1994
2 P.M. TO 4 P.M.

SEMI-DETACHED SIDE SPLIT UNIT, in good residential area. Three bedrooms, eat-in kitchen, living room, family room. Individually owned. Asking $82,500. (5546)

OVERLOOKING THE ST. LAWRENCE RIVER AND MORRISBURG WATERFRONT PARK! Two bedroom home, with over 1600 sq. ft. of totally renovated living area, set on a beautifully landscaped lot. Enjoy the covered verandah and enclosed porch. Detached garage. Lots to enjoy! Asking $148,900. (5551)

LOOKING FOR A QUIET RURAL SETTING, with lots of trees? – Then you'll love this older 5 bedroom home, built approx. 1887, and set on over 50 acres of natural beauty. Open concept living area; den and office. Good barn. Must be seen! Asking $129,500. (5552)

LAKESHORE DRIVE, MORRISBURG – This spacious four bedroom home offers the added advantage of an attractive and well designed two bedroom apartment, suitable for an extended family suite, or as a source of income. Well maintained, well located. Asking $160,000. (5538)

Sales Representatives
John A. Allison .. 657-3285 Peter Van Veen 543-2097
Dale Beckstead 652-4396 Carol Richer 543-3556

THOM REALTY LIMITED REALTOR
Morrisburg Village Plaza 543-3598



OPEN HOUSE
DATE: Sunday, May 15th, 1994
TIME: 2 p.m. to 4 p.m.
LOCATION: Lakeshore Drive
Between Morrisburg & Iroquois

EASY MAINTENANCE describes this recently constructed three bedroom bungalow with view of St. Lawrence River from living room, kitchen and dining area, main floor laundry and 3 pc. bath off master bedroom. Full basement for possible expansion. Double garage. Approx. 1400 sq. ft.. ASKING $154,900.00.

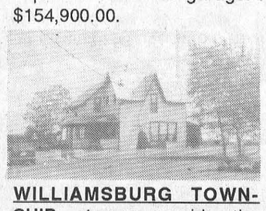

WILLIAMSBURG TOWNSHIP – 4 acres provides the setting for this four bedroom country home. Eat-in kitchen, main floor laundry room, 1 1/2 baths plus an additional three room suite. Detached garage. Many recent renovations. ASKING $139,000.00. MLS #941093

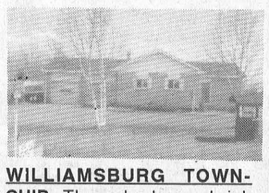

WILLIAMSBURG TOWNSHIP Three bedroom brick bungalow just minutes from Morrisburg. Bright kitchen/dining area, 14'x19', with custom made pine cupboards. Living room 13'x21'. Attached two car garage with entrance to basement and main floor. ASKING 95,000.00. MLS



MORRISBURG – Three bedroom home sitting on lot 70'x140'. Eat-in kitchen, living room, sitting room/bedroom with 2 pc. bath on main floor. Many windows replaced Detached garage. ASKING $88,000.00.

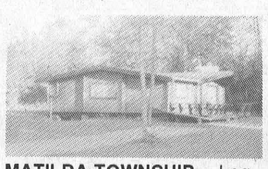

MATILDA TOWNSHIP – Log house nestled amongst the trees on a one acre lot. Three bedrooms. Living room with fireplace. Hardwood floors & natural log interior. Truly a nature lover's dream. ASKING $72,900.00. MLS #949677

WE LOOK FORWARD TO SEEING YOU AT THE MORRISBURG HOME AND TRADE SHOW

Karen W. Gorrell – Broker/Owner – **Res: 543-3195**
Margaret Booth – Associate Broker – **Res: 989-3188**
John H. Miller – Sales Representative – **Res: 543-3195**
Charles (Chuck) Barkley – Sales Representative – **Res: 448-3660**

Century 21
McIntosh & Proulx
504 MAIN ST.
WINCHESTER 774-3990
Ottawa direct line 821-3972
REAL ESTATE LIMITED member broker
MLS MULTIPLE LISTING SERVICE

OPEN HOUSE SUNDAY 2-4

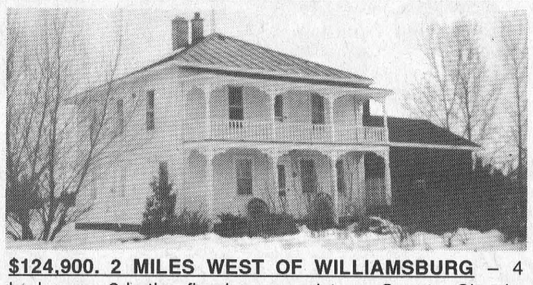

$124,900. 2 MILES WEST OF WILLIAMSBURG – 4 bedrooms, 2 baths, fireplace, woodstove. Country Classic. 2 extra building lots. Come and see. **Dick Gaiser, 543-3589**



$117,500. 86 LAKESHORE DR. – 3 bedroom family home with great riverview and extra deep, private back yard. **Dick Gaiser, 543-3589**



$159,500. 7 COYLE DRIVE – All the right stuff. Central air and vac, fireplace, sunken living room, ensuite bath, main floor family room and laundry rooms, large deck, great riverview. **Dick Gaiser, 543-3589**



$99,500. AULTSVILLE ROAD – 4 or 5 bedroom home with 2 baths and large country lot. **Dick Gaiser, 543-3589**

$39,500. PRIVATE BUILDING LOT – Build your own home in an established neighbourhood. Some trees. Short, quiet street. **Dick Gaiser, 543-3589**

HOME FOR SALE
21 Westwinds Drive, Morrisburg
3 bedroom + 1 – all brick split level
CONTACT
YOUR LOCAL REAL ESTATE BROKER
or Andy Bowers at 543-3437
PRICE REDUCED TO – $129,500.00

FULL TIME YARD MAN

MUST HAVE:
– OWN TRANSPORTATION
– ABILITY TO LIFT HEAVY OBJECTS
– WILLING TO WORK SATURDAYS

DUTIES INCLUDE:
– FILLING CUSTOMER ORDERS
– GENERAL YARD DUTIES

A KNOWLEDGE OF BUILDING MATERIALS IS A HELP BUT NOT A REQUIREMENT

APPLY IN PERSON AT:
THOMPSON HOME CENTRE
DUNDAS ST., IROQUOIS

South Dundas Recreation Council

Employment Opportunity

The South Dundas Recreation Council has two student maintenance positions available for the summer. These positions include one full-time (40 hrs./week) and one part-time position (20 hrs./week). Both positions require use of a car and previous experience with a tractor. Please send a resume to the South Dundas Recreation Council, Box 640, Morrisburg, Ontario, K0C 1X0. Deadline for applications is May 20, 1994. Thank You.

HOWARD JOHNSON **Hotel**
HWY. 2, MORRISBURG 543-3788
IS NOW ACCEPTING APPLICATIONS FOR
FULL-TIME HELP
PART-TIME HELP
SEASONAL HELP

POSITIONS AVAILABLE
COOKS, CHAMBERPERSONS,
BANQUET SERVERS, MAINTENANCE,
HOUSEPERSONS, RESTAURANT SERVERS

Applications available at our Front Desk.

No acceptance of applications after May 19, 1994.

If your application has already been submitted please re-apply to be actively considered for this season.

South Dundas Recreation Council

NOTICE

The South Dundas Recreation Council Feasibility Steering Committee would like to advise residents that the survey being circulated on the proposed Community Centre is about one week behind schedule. If you do not receive a survey by May 13, 1994, please call 543-4002 and one will be delivered to you. If your survey is not picked up by May 18, 1994, please drop it off at the local Municipal Clerk's Office or the Morrisburg Arena. Thank You.

Eastern Ontario Health Unit
Bureau de santé de l'Est de l'Ontario

The Board of Health would like to thank all of you who attended our recent public consultation meeting. Your input was much appreciated and will be useful in completing our strategic plan.

Obituaries

Violet A. Robertson

A retired school teacher at Stampville Public School and former resident of R.R.1 Iroquois (Lakeshore Drive), Violet Anne Robertson, died peacefully with her family at her side in Queensway-Carleton Hospital, Ottawa, on Sunday, May 1st, 1994. She had been a resident of Nepean, Ontario since 1991.

Born May 16th, 1899, in Matilda Township, she was a daughter of the late William Mullin and his wife the former Altha Jane Zeron. She attended area schools and was married to George Robertson, who predeceased her on October 24th, 1956. She was a member of St. John the Baptist Anglican Church, Iroquois.

Mrs. Robertson is survived by one son David and his wife Ellen of Nepean; two daughters: Vivian and her husband Glenn Campbell of Nepean, Phyllis and her husband Don Isbell of Kingston; grandchildren: Neil, Laurie and Doug Campbell, Catherine Isbell Rose and Sharon Isbell, Kathy Vi and Geordie Robertson; several nieces and nephews and a foster-grandson, Jon Beardshaw. She was predeceased by six brothers: Thomas, Charles, William, Roy, George and Neil; and by two sisters: Della Reddick and Hattie Smyth.

Friends were received at the Marsden and McLaughlin Funeral Home, Iroquois, and the funeral service was held at St. John's Church on Wednesday, May 4th at 2 p.m., with Rev. Harry Brown officiating. Interment was at Fairview Cemetery, Morrisburg.

Pallbearers were: Neil Campbell, Laurie Campbell, Sharon Isbell, Cathy Rose, Jerry Rose, Gary Mathey, Doug Campbell.

Memorial donations to St. John's Anglican Church or the Queensway-Carleton Hospital Geriatric Unit would be appreciated by the family.

Eberhard H. Weiher

An area dairy farmer, and native of Germany, Eberhard Herbert Weiher died suddenly at his home, R.R.2 Williamsburg.

Born at Freiburg, Germany on August 4th, 1921, he was a son of the late Karl Frederick Weiher and his wife the former Maria Hehle. Prior to coming to Williamsburg, he had resided in Germany, England, Metcalfe and South Mountain and was a member of the Lutheran faith.

In 1978, at Brockville, he was married to Hiltrude Kleie who survives. He is also survived by two sons, Herb of Manotick and Neil (Lea) of Cardinal, one brother, Ernest, and two sisters, Maria and Herta, and by many nieces and nephews, and is sadly missed by four grandchilcren. He was predeceased by brothers: Joseph, Carl, Siegfried, Adolph and Leopold and by a sister Gisela.

Friends were received at the Marsden and McLaughlin Funeral Home, Williamsburg on Thursday, and the funeral service was held there on Friday, May 6th at 2 p.m., with Rev. Joachim Probst officiating. Interment followed at South Gower Cemetery.

Memorial donations to the charity of your choice would be appreciated by the family.

Mildred Companion

A retired registered nurse, Mildred Companion, died at Winchester District Memorial Hospital on Tuesday, May 3rd, 1994. She was 85 years of age and had been a resident of Woodland Villa, Long Sault, for the past eight years.

Born December 19th, 1908 in Matilda Township, she was a daughter of the late Alzon Seeley and his wife the former Gertrude May Stone. She attended area schools and graduated as a nurse from the Ontario Hospital School of Nursing at Brockville. On December 1, 1903, at Brockville, she married Edward James Companion, who predeceased her in 1957. Prior to moving to the Villa, Mrs. Companion had resided at Iroquois and Brockville. She was a member of the United Church of Canada, of the Order of the Eastern Star and of the Rebekah Lodge.

She is survived by a son Reginald and his wife Aline of LaSalle, Que., a daughter Beverley (Mrs. Ronald Lavery) of Cornwall; three sisters: Mrs. Fae Brinston of Brinston, Mrs. Leaola LaPorte of Ingleside, Arlean (Mrs. Stanley Bradford) of Cardinal, and one brother Clifford Seeley of Prescott. She was predeceased by brothers Wilfred and Rae Seeley and is also survived by five grandchildren and three great-grandchildren.

Friends and family were received at the Fairbairn Funeral Home, Morrisburg, for visitations and where the funeral service was held on Thursday, May 5th, at 11 a.m., with Rev. Don Smith officiating. Interment followed at Oakland Cemetery, Brockville.

Pallbearers for Mrs. Companion were her grandsons, Richard and Robert Companion and Dale and Gordon Lavery.

Randall J. Kroone

A life-long young resident of R.R.2 Brinston, Randall John (Randy) Kroone, died tragically as a result of a motor vehicle accident, 3 km. east of Johnstown on Sunday, May 1st, 1994.

Born at the Winchester Hospital, October 23rd, 1967, he was a son of John Kroone and his wife the former Barbara Gilmour (now deceased). He was a laborer with Kromacorp, Prescott, and a bouncer at Becky's Bar, Johnstown, and a member of Brinston United Church.

Besides his father, he is survived by a brother Donnie Kroone of R.R.2 Brinston, a grandmother Mrs. Margaret Gilmour of Iroquois; a grandfather, Mr. Evert Kroone of Brouseville, by dear friends Betty Hamilton and Arnie Hitsman and by several aunts and uncles. He was predeceased by a grandmother, Mrs. Evert Kroone, and a grandfather, Mr. Floyd Gilmour.

Friends called at the Marsden and McLaughlin Funeral Home, Iroquois on Monday, May 2nd, and the funeral was held there on Tuesday, May 3rd at 11 a.m., with Rev. Angela Bailey officiating. Interment followed at Iroquois Point Cemetery.

Memorial donations to the charity of your choice would be appreciated by the family.

Dale Richmire

A native and lifelong resident of R.R.1 Morrisburg, Dale Richmire died at his home there on Monday, May 2nd, 1994.

Born in Williamsburg Township, March 19th, 1945, he was a son of the late Geraldine Richmire and grandson of the late Irwin and Hazel Richmire, and was 49 years of age.

A sanitary engineer, he was a member of the Pentecostal Church.

In 1963, he was married at the Ingleside Anglican Church to Connie Locey, who survives. He was the dear father of Norma (Mrs. Art Montpetit), Roxane (Mrs. Ernest Servais) and Tracey Richmire, all of Cornwall, Elizabeth (Mrs. Steven Markell) of R.R.1 Morrisburg, and Sirena Richmire at home. Dear grandfather of Natalie, Nathaniel, Anastasia, Brandon, Ashton, Joshua, Cassondra, Trista and Shane. Dear brother of Donna, Judy, Francis, Verna, Beatrice, Doris, Gladys, Sharon, Carl, George, David, Arnie, Jimmy, Lyle and Ronnie. He was predeceased by sisters Lillian, Helen and Lyla and brothers Darcy and Roger. Also surviving are many nieces, nephews, friends and neighbours.

Friends will be received at the Marsden and McLaughlin Funeral Home, Williamsburg on Wednesday and Thursday from 2 till 4 and 7 till 9 p.m. Funeral service is at the funeral home on Friday, May 6th at 11 a.m., with Pastor John Hayes officiating. Interment will be in Williamsburg New Union Cemetery.

Memorial donations to the Canadian Cancer Society or to Para Med will be gratefully acknowledged by the family.

Pallbearers were Donna Vollrath, Dianne Johnston, Linda Tyo, Elizabeth Markell, Debbie Richardson and Sharon Markell.

Atkins elected

WILLIAMSTOWN—The Board of Directors of Seaway Valley Farmers' Energy Co-operative Inc. has elected Bud Atkins as president for 1994-5.

The Moose Creek farmer will take the lead in the development of a 50,000,000 liter ethanol production facility for Eastern Ontario.

Atkins will take over rom founding president Robert Smith and lead a four-member executive, including Arden Schneckenburger, vice-president, Morrisburg; Alain Leduc, secretary, Moose Creek and Richard Fraser, treasurer, Stittsville.

"More retailers are selling ethanol-blended fuels in Eastern Ontario and that's good news for our organization," says Atkins. "Consumers are looking for a more environmentally superior fuel for their vehicles and we are interested in opening up a new value-added market for farmers, through ethanol production, that will help to revitalize the economy of Eastern Ontario."

Another director from Dundas County is John Roosendal of Mountain, Ontario. The new 12-member Board of Directors was elected at the annual meeting on April 12. The new executive was elected on April 25 as part of the first meeting of the board of directors. The co-operative was incorporated in June 1992.

R/O Drama performance

INGLESIDE-Rothwell-Osnabruck School in Ingleside and Alexandria's Glengarry District HIgh School recently performed in Oshawa at the Eastern Regional Showcase of the Sears Ontario Drama Festival.

The Festival has played a critical role over the last 48 years in developing young performers, technicians, directors and writers. And local students were involved in an exciting range of performances both rehearsed and unrehearsed, as well as such workshops as voice, improvisation, stage combat, theatre sports and television production.

Rothwell-Osnabruck and Glengarry ably represented the Seaway District at the showcase of 14 productions from across Eastern Ontario. Parcel from Ingleside gained an honorable mention for Sarah Neville's stage management, and an award of merit went to Haley MacLean for her portrayal of Grandma.

Haley did not have one line of dialogue but her performance spoke volumes. From Episode in the Life of an Author from Alexandria, the leading actor, Danny Piche, was given an award of excellence, while an award of merit went to Kristine Michaud for her technical work in a challenging play.

DMC Carpentry
DMC CARPENTRY
R.R. #3, Crysler, Ont. K0A 1R0
987-2058
Renovations, Additions, Doors, Windows, Decks, Siding, and more.
Darren Chambers

ERIC CURRIER ELECTRICAL
COMMERCIAL & RESIDENTIAL
ELECTRIC HEATING
Phone 652-4868
Saver Road
IROQUOIS, ONTARIO

WHEELER'S GARDEN CENTRE
LOCATED AT THE FORMER FRESHMART
OPEN DAILY
MORRISBURG VILLAGE PLAZA
Bedding Plants
FULL SELECTION NOW AVAILABLE!
IVYs • GERANIUMS • DRACENAS • PERENNIALS
"Hanging Baskets"
LARGE SELECTION IN STOCK
Get Set For LAWN & GARDEN
PEAT MOSS SUPER no name* moist ready to use 85 L bag 3.99
SHEEP MANURE or BOVINE President's Choice™ G.R.E.E.N.™ increase fertility of your soil 15 kg bag 1.99
ROSE BUSHES President's Choice™ exceptional varieties each 7.99
ROSE FOOD PRESIDENT'S CHOICE 2 kg bag 3.99
BELL PLANTER TERRA COTTA Italian made finest quality 35 cm diameter each 7.99 1/2 PRICE
also available 1/2 PRICE 40 cm diameter each 11.99
bulk pak lawn fertilizer 10-6-4
FERTILIZER 10-6-4 no name* bulk pak for lawn or garden economically priced 15 kg bag 3.99
MAGIC SOIL with time release fertilizer President's Choice™ 50 L bag 4.99

WHEELER'S mr. grocer
MORRISBURG VILLAGE PLAZA
Telephone 543-2802
QUALITY - VALUE AND UNIQUENESS IN THE MARKET PLACE
MEAT SALE!
BONELESS CHICKEN BREAST skinless fresh portions lb. 11.00/kg 4.99
BONELESS STEAKS INSIDE ROUND family cut from Canada A grades beef lb. 8.80/kg 3.99
BONELESS TOP SIRLOIN STEAKS cut from Canada A grades beef lb. 11.00/kg 4.99
BONELESS STEAKS STRIPLOIN cut from Canada A grades beef lb. 15.41/kg 6.99
BONELESS CROSS RIB STEAKS Ranch Style cut from Canada A grades beef lb. 8.13/kg 3.69
BONELESS PORK STEAKS fresh loin centre cut lb. 8.80/kg 3.99
BONELESS SKINLESS SEASONED CHICKEN BREASTS 8 PIECES
CHICKEN BREAST boneless skinless frozen regular seasoned, cajun or honey lemon President's Choice™ 1.1 kg box 15.99
GOURMET BREADED VEAL CUTLETTES 10 PIECES
VEAL CUTLETTES GOURMET President's Choice™ Italian-style breading 10 pieces frozen 1.1 kg box 9.99
THICK AND JUICY BEEF BURGERS 6 BURGERS
BEEF BURGERS THICK & JUICY 6 oz., 3 oz. 100% beef, 3 oz. or 6 oz. Memories of™ Kobe President's Choice™ frozen 1.36 kg box 7.99
NEILSON'S CHOCOLATE MILK 2 L 1.98
THURSDAYS ARE DELIVERY DAYS AT WHEELER'S MR. GROCER
FREE DELIVERY ON ALL ORDERS OVER $30.00
OPEN
MONDAY TO FRIDAY 8:00 A.M. – 9:00 P.M.
SATURDAY 8:00 A.M. – 6:00 P.M.
SUNDAY 9:00 A.M. – 5:00 P.M.