WINCHESTER PRESS

VOL. SIXTY-THREE — WINCHESTER, ONT., THURSDAY, DECEMBER 28th, 1950. — NO. 32

Coming Events

Hockey Match—Richmond Jrs. vs. Winchester Jrs., at Winchester Arena on Wednesday evening, Jan. 3rd.

A Play, "Princess O'Toole," by Osgoode L.O.B.A., will be presented in the Town Hall, Winchester, on Friday evening, Dec. 29th. at 8.15 p.m., under auspices of the Canadian Order of Foresters. Admission 35c and 25c. 30-32c

HOSPITAL AUXILIARY

There will be a meeting of the District Memorial Hospital Auxiliary in the Town Hall, Winchester, at 8 p.m. on Thursday, January 4th, 1951. All those interested are urged to be present. 32c

MR. AND MRS. H. M. FEADER WILL CELEBRATE ANNIVERSARY

Mr. and Mrs. Herb Feader, of Brinston, will be "At Home" to their friends on Tuesday, January 2nd, 1951, from 2 to 5, and 7 to 10 p.m., the occasion being their Fiftieth Wedding Anniversary.

WINCHESTER THEATRE NEWS

The event of the week is the midnight show on New Year's Eve. The doors will be opened at five minutes after midnight, 12.05 a.m., January 1st, and the show will start at 12.15 a.m. The picture for the occasion is a fitting one, "Louisa," a screen portrayal which is recognized as the greatest comedy success of 1950. This picture is the one billed for the first three days of the New Year.

"Louisa" has had a terrific draw wherever shown since its release four months ago. It is the screen portrayal of a cleverly conceived yarn about a grandmother with romantic proclivities; and has been acclaimed as the greatest comedy success of 1950. The cast is strong and well balanced; Ruth Hussey and Ronald Reagan have the leading parts and the supporting cast includes the ever popular Charles Coburn.

The picture for this week-end is also one of a light and hilarious vein "Abbott and Costello In The Navy." It is one of the fun-making pair's most amusing efforts, and they are ably supported by Dick Powell and the Andrews Sisters.

A powerful outdoor drama comes for the next week-end, "The Broken Arrow." James Stewart has the part of a young soldier sent on a peace mission to the warlike Apaches. He falls in love with and marries the daughter of the great chieftain. She is murdered by renegade whites but Stewart carries on and completes his mission. It is a terrific picture of thrills and adventure and of touching romance; and the gorgeous technicolor brings out scenes of great strength and beauty.

ANNUAL MEETING OF MOUNTAIN AGRICULTURAL SOCIETY

The Annual Meeting of the Mountain Agricultural Society will be held in the I.O.O.F. Hall at South Mountain on Friday, December 29th, at 1.30 p.m., sharp. All members are asked to make a special effort to attend. The public are cordially invited.

Wm. Cameron, President. — Dave Berry, Sec-Treas. 32c

Greetings . . .



1896 **FLORA'S** 1950

WINCHESTER, ONT.

Christmas Services Well Attended

"Peace on Earth, Good Will to Men" was the predominant theme used by Winchester's five churches last Sunday, with large congregations of worshippers attending all special Christmas services.

In the United Church, Rev. N. J. Thomas took as his theme, "A Day of Wonder," explaining why we should keep this joyous occasion as a sacred and not a worldly celebration. Miss June Rowat was the guest soloist at the morning service, singing "Rejoice Greatly," from the Messiah. At the evening service the Senior and Junior Choirs of the church, under the capable direction of Mrs. Howard Fetterly, had charge of the program. Carols sung by the choirs included "Joyful and Triumphant," "Christians Awake," and "Salute The Happy Morn." Solo parts at this service were taken by Miss Betty Stewart and Mrs. Harold Lannin. Both choirs joined together in singing "While Shepherds Watched Their Flocks," and "There Were Shepherds."

With two beautifuly decorated Christmas trees adding to the Christmas spirit, large congregations gathered at both services of St. Paul's Presbyterian Church. In the morning, Mr. Fred Swan, a theological student, occupied the pulpit and delivered a highly interesting sermon to the attentive congregation. Rev. A. B. Casselman, of Hull, Que., was the guest preacher for the evening service. Miss Clara Irving directed the choid at both services, and selections sung included "The First Christmas Morn," "To Victory," "The Christmas Story," and "Christmas Messages." The Junior Choir joined with the senior members for the evening service. Miss Mary Brown and Mrs. Hugh Wilson took the solo parts.

With two intensive services, "No Room In the Inn" and "God's Unspeakable Gift," by Pastor Ben Richardson, congregations of the Baptist Church gathered in large numbers to celebrate the birth of Jesus. Special music, directed by Mrs. P. Cummings, was predominant at both services.

Rev. H. Kielty, of the Wesleyan Methodist Church, took as his subject in the morning, "Truly God and Truly Man," and in the evening he took as his theme, "The Divine Performance." Both Senior and Junior choirs, under the direction of Mrs. A. B. Summers, gave special numbers including several beautiful carols. Mr. J. L. Belway was the guest soloist and sang "Born In A Manger."

Rev. L. B. G. Adams, the rector, conducted the special services in the morning at St. Matthias' Anglican Church, Winchester, and a Midnight Eucharist at Chesterville at 11.30 p.m. On Christmas Day services were held at Winchester and at South Mountain. On St. Stphen's Day, Dec. 26, the Sacrament of Holy Communion was observed at St. Matthias' Church, Winchester.

Has your Subscription expired?

COMMUNITY

Theatre, Chesterville

Thurs., Fri., St., Dec. 28-29-30

"HOLIDAY INN" (Reissue)

Every day's a holiday when Bing Crosby and Fred Astaire sing and dance to the sparkling music and lyrics of Irving Berlin. Thirteen songs and two lovely leading ladies to sing to. With Bing Crosby, Fred Astaire and Marjorie Reynolds.

Sunday Midnight and Mon., Tues., and Wed., Jan. 1-2-3

"NO WAY OUT"

Tearing aside the veils of hate and persecution, a flaming fearless drama of seething passion and shameful violence, motivated by a hooligan's hatred for a negro doctor. With Linda Darnell, Richard Widmark and Stephen McNally.

Foto Nite—Canada's biggest cash offer attraction at the Community Theatre every Wednesday.

Theatre News!

PICADILLY

Thurs., Fri., Sat., DECEMBER 28-29-30

"THE FIGHTING KENTUCKIAN"

Here's action galore, with the fabulous Fighting Kentuckians. Starring Vera Ralston, Marie Windsor, John Wayne and Philip Dorn.

Next Week's Features

Mon., Tues., Wed., JANUARY 1-2-3

"MY FRIEND IRMA GOES WEST"

That "Irma" girl is back again in a rollicking laugh riot. Starring Marie Wilson, Diana Lynn, John Lund, Dean Martin and Jerry Lewis.

Thurs., Fri., Sat., JANUARY 4-5-6

"MANHANDLED"

Don't miss this thrill-packed mystery picture. Starring Dorothy Lamour, Irene Hervey, Sterling Hayden, Dan Duryea and Philip Reed.

—Also—

"TRIGGER JR."

A crazed killer stallion loosed by bandits, bringing terror to the Ranchers, until with blazing six-guns and thundering hooves Roy Rogers rides to the rescue.

Coming Soon—"Three Little Words" and "Father Of The Bride."

1950 -:- 1951

NEW YEAR GREETINGS

As the Old Year draws to a close and a New One Dawns, we feel genuinely pleased and privileged to extend Sincere Holiday Greetings to Our Many Friends, Advertisers, Subscribers and Correspondents. In the Spirit of Appreciation for the Confidence you have shown us, we wish you all a Bright, Happy and Prosperous New Year.

Editor and Staff of The Winchester Press

LOCAL FIRM MAKES PRESENTATION TO EMPLOYEES

Following the usual Christmas custom, the management of Ault's Creamery presented each member of the staff this year with a lovely fruit cake and a large turkey. The presentations were made last Wednesday by Messrs. Kenneth and Sam Ault in the main building of the plant.

Appointed Senior Vice President

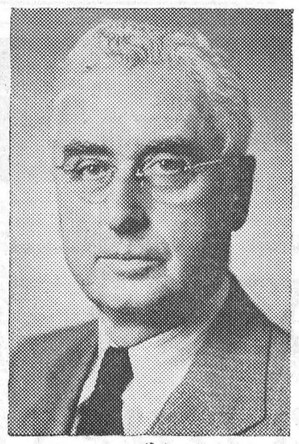

MR. JOHN B. CHALLIES

With the resignation of Mr. James Wilson, O.B.E., from the presidency of the Shawinigan Water and Power Company, Montreal, due to ill health, three of his closes associates have been given promotions, among them being Mr. John B. Challies, a former Winchester boy, who has been appointed Senior Vice President of the Company. Other appointments were Mr. J. A. Fuller to the presidency, succeeding Mr. Wilson, and Mr. R. J. Beaumont as chairman of the Board of Directors.

In commenting on Mr. Wilson's retirement, the Montreal Gazette says editorially:

"His retirement as active head of Shawinigan will bring many regrets, but there is the consolation that the illness which led to his resignation does not preclude his remaining on the board, his availability to other interests for counsel, and to those to whom his friendship means so much.

"Joining Shawinigan in 1911, Mr. Wilson has been intimately associated with an era in its administration and development which has seen it grow to be one of the great hydro-electric enterprises in the world, with total assets exceeding a quarter of a billion dollars. A secretary-treasurer and director, as vice president and general manager, he was closely associated with the late Julian C. Smith, his predecessor as president. Now he has handed on the baton for younger men to carry.

How well the great property has been administered and developed in the period of his presidency is reflected in an increase in total revenue to $28,545,025 in 1949 as against $17,064,715 in 1940. In the same ten years net profits increased from $2,064,942 to $3,923,129. And during that period the company always kept well in advance of the ever increasing demand for power to the end that Quebec industry and homes have not suffered inconveniences and losses occasioned by power shortages elsewhere in the country.

Succeeding Mr. Wilson as president is Mr. John A. Fuller, hitherto executive vice president director of the company, a Montrealer identified with Shawinigan interests for the past 24 years and with the company itself since 1937. Appointed as chairman of the board is veteran vice president, R. J. Beaumont. Outstanding Canadian hydro-electric engineer, J. B. Challies, another vice president of long service and chief of engineering, becomes senior vice president."

The Press joins with Mr. Challies many local friends in extending congratulations on the honour that has been bestowed upon him.

Hospital News and Comments

Last week we gave you a summary on how your "Hospital Dollar" was spent. This was based on the average of all Ontario hospitals. This week our article is on general news items regarding the local District Memorial Hospital.

The hospital's many friends throughout the district will be glad to know that a new water supply has been obtained, which, we hope, will be dependable. Indications seem to be favourable. The absence of the sulphur dioxide taste will make things more pleasant for our patients and staff and will be less corrosive on boilers and plumbing. The well was drilled by Ivan Simzer & Sons, of South Mountain.

This matter of finding a more suitable water supply has been a very difficult and costly procedure—this being the third well that the hospital has drilled since its inception.

Throughout the year many improvements have been made. The paving of the street fronting the hospital was quite a costly undertaking. The parking lot has ben doubled in size and a 6-inch layer of gravel put on. The road has also been widened to the rear of the building. Some of our good friends provided trucks and tractors gratis, to facilitate this operation. Shrubs, trees, flowers and grass seed have been ordered for spring planting, and a real effort will be made next year to improve the grounds. Dr. Stanley Merkley has already planted 650 bulbs in the flower beds.

Two delegates were sent to the Ontario Hospital Convention in Toronto. They reported favourably and learned many things. Over 1700 delegates were present and approximately 95 firms showed some very interesting exhibits. Another thing that was noted was the number of representatives from the various Women's Auxiliaries and Institutes throughout the Province.

The very predominant theme throughout the meetings was the matter of rapidly increasing costs. It was the general experience across Canada that costs have risen greatly, in some cases as much as 20 per cent. A good many hospitals have had to increase their rates and many more are contemplating further increases.

Another matter which causes much concern to hospitals and adds greatly to their losses is the matter of indigent patients. There is no comparison between the **cost of an indigent patient and the amount allowed as payment by the municipality concerned.** In this district the rate paid by the municipality is $2.25 per day, while the cost involved for that patient's care is over three times that figure. This is most unjust. Commencing January 1st, however, the new indigent rate will be $3.00 per day. This is still insufficient. Some hospitals have been successful in negotiating with the municipalities in their hospital district and have obtained more favourable allowances. In Arnprior, for instance, the rate is $4.25. In Pembroke, it is $4.50. In some of the hospitals in Western Ontario it is $5.00. May we repeat—in Winchester it is $2.25.

The people in this district receive very good value for their "hospital package." Make a comparison with hotel rates for instance. Where could you get a hotel room with three meals thrown in and a lot of personal service for anything like the money you pay for your hospital room?

We feel that we have a good hospital here, and it has been a godsend to the people in this district. It is built and it is doing a first-class job—but we can't stop there. Hospitals cannot stand on their own feet financially, and do not operate at a profit. They need continuous outside suport. We should have $8,000 to $10,000 every year to carry out improvements and for maintenance which increases each year due to depreciation, obsolescence and improved techniques.

The Winchester District Memorial Hospital is a bit handicapped because there is not a great deal of industry or population to draw on for this outside support and the biggest share falls on the municipalities and individuals with big hearts. Due to the rapid increase in costs, we find that we must have more financial support, especially from municipalities and government agencies. If you had a friend urgently needing hospitalization would you object to the addition of another mill or half a mill on your taxes? Of course you wouldn't! Let us make a survey of our own friends and I believe you will find a great many who, through necessity, have had to spend a few days here in the hospital. Ask them if they were pleased, and if they came home in better health and spirits. You will probably get some very favourable answers.

It is the impression of many thoughtful people that probably we should be looking elsewhere for our support besides the kindliness of our friends—probably more should be expected from the communities as a whole rather than from the donations of individuals. Human nature being what it is, there are many who have a very warm and benevolent feeling towards the hospital, but who never get around to transferring that feeling to dollars and cents, and the hospital and the public in general are the losers.

Might we suggest that your Reeve and Council are your elected administrators and part of their duty is to look after the medical welfare of the people in your district. It is your duty, and mine, and your neighbour's, to get behind them and support the institution which is giving them this health service. Will you do your part? It is worthwhile! How could we be of more service than in helping one another?

—Your Hospital Reporter.

MR. AND MRS. MILTON FENNELL OBSERVE 55th WEDDING ANNIVERSARY

With all members of their family present, Mr. and Mrs. Milton Fennell, highly esteemed residents of this place, quietly observed their 55th Wedding Anniversary on Christmas Eve, when they were entertained at a family dinner at the home of their son, Mr. J. Eldon Fennell.

In addition to the celebrants and the host and hostess, those present at the dinner were two daughters, Miss Florence Fennell, of Ottawa, and Miss Evelyn Fennell, of Winchester, and two granddaughters, Misses Barbara and Katherine Fennell.

Mr. and Mrs. Fennell were married at Kars in 1895 by the Rev. Carl Alum, pastor of the former Methodist Church. They have resided in Winchester for the past 28 years, where Mr. Fennell is still active as senior partner of the Fennell Feed Company, a business carried on with his only son. The firm, formerly Fennell & Wallace, had a branch at Osgoode until a few months ago.

Mr. Fennell's father was Richard Fennell, of Kars. Mrs. Fennell is the daughter of the late Mr. and Mrs. George Smith ,of Beckwith Township. Still enjoying good health, the couple received many messages of congratulations.

WINCHESTER POST OFFICE HAD BUSY TIME

The rush is over now and according to Postmaster F. Erle Helmer, the local post office was the busiest it had ever been. During the Christmas rush no less than 52,000 one-cent stamps were sold, and over $1200 in postage alone was taken in during the month of December. Erle had no idea the number of parcels distributed through the office but said that it was well in excess of previous years.

For the heavy Christmas period the staff doubled its size to cope with the unusual conditions and to give a quicker and more efficient service to the many customers in Winchester and district.

SURPRISE PARTY

A number of people gathered at the home of Mr. and Mrs. Stanley Rennick, recently, as a surprise party, led by Mr. and Mrs. George Suffel, of Inkerman. The party included about 25 playmates and Sunday School mates who had gathered to celebrate the Christmas season with young Bobby Rennick, who has been confined to his bed for the past eight week. Carols were sung and an enjoyable time was spent. When they had gone Bobby felt that Christmas was near and that Santa was on his way. He feels very grateful to Mr. and Mrs. Suffel and all his playmates.

District Hockey Schedules Released

RUSSELL-DUNDAS JUNIOR HOCKEY LEAGUE SCHEDULE 1950-51

Following is the schedule for the Russell-Dundas Junior Hockey League, which opens on Friday evening. The league is comprised of five teams this year: Russell, Winchester, Metcalfe, and two newcomers, Kemptville Agricultural School and Richmond. Mr. Dalton Timmins, of Inkerman, is president of the league, while Mr. R. D. Wylie, of Winchester, is secretary-treasurer.

Dec. 29—Winchester vs. Russell.
Metcalfe vs. Richmond.
Jan. 2—Russell vs. Metcalfe.
3—Richmond vs. Winchester.
5—Richmond vs. Metcalfe.
8—Metcalfe vs. Russell.
9—Russell vs. Richmond.
10—Metcalfe vs. Winchester.
11—Richmond vs. K. A. S.
12—K. A. S. vs. Russell.
12—Winchester vs. Richmond.
15—Russell vs. Winchester.
15—K. A. S. vs. Metcalfe.
17—Winchester vs. K. A. S.
17—Richmond vs. Russell.
19—Russell vs. K. A. S.
19—Winchester vs. Metcalfe.
22—Metcalfe vs. K. A. S.
22—Winchester vs. Russell.
24—K. A. S. vs. Winchester.
24—Richmond vs. Metcalfe.
26—K. A. S. vs. Richmond.
26—Russell vs. Winchester.
29—Winchester vs. Richmond.
29—Russell vs. Metcalfe.
31—Metcalfe vs. Winchester.
31—Russell vs. Richmond.
Feb. 1—Richmond vs. K. A. S.
2—K. A. S. vs. Russell.
2—Metcalfe vs. Richmond.
5—Metcalfe vs. K. A. S.
5—Richmond vs. Russell.
7—K. A. S. vs. Winchester.
9—Russell vs. K. A. S.
9—Winchester vs. Metcalfe.
12—Winchester vs. K. A. S.
13—K. A. S. vs. Metcalfe.
14—K. A. S. vs. Richmond.
14—Metcalfe vs. Russell.
16—Richmond vs. Winchester.

C. O. V. H. LEAGUE SCHEDULE 1950-51

The Central Ottawa Valley League contains seven entries this season, with Kemptville Royals, Inkerman Rockets and Richmond playing a double schedule in the western division, and Cornwall, Alexandria, Maxville and Russell playing a double program in the eastern section. At the same time the two divisions will hook up for an interlocking single schedule. Following is the schedule:

Dec. 22—Russell at Cornwall.
Maxville at Richmond.
23—Kemptville at Alexandria.
27—Inkerman at Russell.
Maxville at Kemptville.
29—Kemptville at Maxville.
Inkerman at Cornwall.
30—Russell at Alexandria.
Richmond at Kemptville.
Jan. 2—Inkerman at Kemptville.
3—Alexandria at Richmond.
Cornwall at Russell.
4—Kemptville at Cornwall.
5—Russell at Maxville.
Richmond at Inkerman.
6—Cornwall at Alexandria.
8—Cornwall at Richmond.
Maxville at Inkerman.
10—Maxville at Russell.
Inkerman at Richmond.
11—Alexandria at Cornwall.
12—Cornwall at Maxville.
Russell at Kemptville.
13—Richmond at Alexandria.
16—Maxville at Cornwall.
Alexandria at Russell.
17—Kemptville at Inkerman.
18—Richmond at Cornwall.
Alexandria at Maxville.
19—Russell at Inkerman.
20—Maxville at Alexandria.
Kemptville at Richmond.

Second Half

22—Kemptville at Inkerman.
23—Maxville at Cornwall.
Alexandria at Kemptville.
24—Russell at Richmond.
25—Alexandria at Cornwall.
Inkerman at Kemptville.
26—Richmond at Maxville.
Cornwall at Russell.
27—Inkerman at Alexandria.
29—Richmond at Kemptville.
30—Inkerman at Maxville.
31—Kemptville at Russell.
Cornwall at Alexandria.
Feb. 2—Russell at Cornwall.
Alexandria at Maxville.
Richmond at Inkerman.
3—Maxville at Alexandria.
Cornwall at Kemptville.
5—Alexandria at Inkerman.
7—Richmond at Russell.
9—Cornwall at Maxville.
Kemptville at Richmond.
10—Russell at Alexandria.
12—Alexandria at Russell.
Cornwall at Inkerman.
14—Russell at Maxville.
16—Maxville at Russell.
Inkerman at Richmond.

* * * *

Scores of Games To Date

In the opening games of the league, played last Friday evening, Cornwall defeated Russell 5-3, while Maxvillle downed Richmond 13-3. On Monday evening the Kemptville Royals outscored Alexandria 8-5.

RECENT BIRTHS AT THE DISTRICT MEMORIAL HOSPITAL

On Monday, December 25th, 1950, to Mr. and Mrs. Clifford Churchill, of Winchester, a daughter.

On Wednesday, December 20th, 1950, to Mr. and Mrs. Stuart Allan, of Chesterville, a son.

On Wednesday, December 20th, 1950, to Mr. and Mrs. Stanley Gow, of Chesterville, a daughter.

The 7th Column

To all readers of this column, the writer extends best wishes for a Happy and Prosperous New Year.

* * * *

Christmas comes but once a year,
For which we're truly thankful,
If it came oftener we fear
Of coin we'd need a bank full.

* * * *

We like this quotation: "The first step towards Peace and Good Will is for Christians everywhere to give wider practice to their belief in the Fatherhood of God and the Brotherhood of man."

* * * *

The time for making New Year's Resolutions will soon be at hand. One resolution we all should make has been penned poetically by Robin Merkley. Here it is:

I will speak truth,
My word forever binding.
I will be strong
For those who need my care.
I will be gay
My sorrows all unminding.
I will be kind,
My blessings all to share.
I will be young
In heart my spirit yearning
To understand
The heart of youth today
I will love God
To Him in worship turning
This is my wish
To live, to love, to pray."

* * * *

"I had a hunch today. I got up at seven, had seven dollars in my pocket, there were seven at lunch, and there were seven horses in the race—I picked the seventh."

"So he came in the winner?"

"No, he came in seventh."

* * * *

Trouble teaches us two things: Who ourfriends really are, and who have been waiting to catch us bent at the right angle.

* * * *

If you have a book-case in your home, how about looking through the books it contains and see if there are any that belong to the local Public Library. One woman reports that she recently discovered a book in her home that she obtained from the Winchester Library six years ago. She admits that it was just through negligence that it was not returned. If you have any library books in your possession of long standing, the Library executive would be very grateful if you would return them at once.

* * * *

Aunt Martha says: "An honest dollar is the noblest work of government."

* * * *

Thirteen pieces in a "baker's dozen" originated when King Louis of France warned all bakers who gave under measure that they would be beheaded.

* * * *

Says the Brockville Recorder & Times: "Money is the root of all evil —or so the old proverb states. When

(Continued on Page 2)

LANG'S

Department Store

HAPPIEST NEW YEAR



THE MANAGEMENT AND STAFF OF THIS STORE EXTEND TO ONE AND ALL BEST WISHES FOR THE

Holiday Season



Not only in appreciation of our pleasant business relationship throughout the past years, but in all sincerity we wish you and yours a

Happy and Prosperous New Ye

"THE WINCHESTER PRESS"

W. F. WORKMAN, Editor & Publisher.

"Authorized as second class mail, Post Office Department, Ottawa."

AN INDEPENDENT NEWSPAPER

Devoted to the interests of Winchester and surrounding districts. Published on Wednesday afternoon and dated Thursday. Established in the year 1888, the Press is Dundas County's Largest and Leading Weekly Newspaper. Guaranteed circulation of over 1600. Subscription Rates $2.00, Foreign $2.50, in advance.

Member of the Canadian Weekly Newspaper Association and Ontario-Quebec Division of the C.W.N.A.

Advertising Rates Supplied on Request. Small Advertisements for our Classified Columns: 50c first insertion and 25c for each subsequent insertion, strictly cash with order.

THURSDAY, DECEMBER 28th, 1950

THE FARMER

In a land such as Canada far too few city folk have even a shadowy conception of the farm, of the farmer and his way of life. For instance, it is a good bet that there are clerks in the Winnipeg Grain Exchange working on paper with millions of bushels of wheat each day who wouldn't know wheat in the shot blade from a new-sprouting four-leaf clover.

Also, there may be a slight tendency on the part of our people of the hard pavements to look on the farmer as being somewhat dull; maybe even a dull clod. Well, he's not. And since current statistics show that 39 per cent. of Canadian industry works on farm products, the time for enlightenment is overdue.

Most ancient of occupations, farming now is a complex business. It involves crop rotation, soil fertility, balanced livestock programs and as efficient use and control of labor and machinery as any city business. The farmer must be a combination of scientist, an urgent energetic drudge, master-mechanic, optimist and scholar of the lore of the soil.

His is a great pressure of duties with none the artificialities and pretences of the city. He's too close to a forthright Nature for pretences and artificialities. He must always be concerned with far-sighted planning if he is to be successful.

Sure, city folk see the farmer living in his own house and paying no rent while growing a large portion of his own food and never with a worry of being out of a job. But he is entirely dependent on Canadian and world conditions and the chances are he knows more about those conditions than the average man of the cities.

In addition to being a business, farming is a way of life in Canada, a manner of living that nourishes close family integration, since from childhood all of the family have their chores and their work which is a contribution to the economic unit.

Note of this is taken by the Royal Bank of Canada in a recent assessment of the farmer's part in Canadian living. The bank report, put together, doubtless, by somebody from the city's hard pavements who once knew the delight of being barefoot on a dusty farm road, summed up the Canadian farm thus:

"There is as much dignity in tilling a field as in writing a poem; the farmer, more than all others on earth, takes the soil, the winds, the clouds and the sunbeams into partnership."

ABOUT TELEVISION SETS

Television is becoming more popular than ever and more and more homes in the United States are purchasing new sets. Advertisements of television sets frequent the American papers and, as usual, there are arguments about the pros and cons of video. Speaking for the pros, we read recently of a new but unusual role for television. It seems that a municipal judge in Des Moines, Iowa, believes television is reducing the week-end drinkers on the street, and consequently fewer persons are going to jail. The judge says: "About the middle of October I began missing some of the regulars from among the imbibers police had arrested. I made inquiries and was informed that several of them had television sets."

Maybe, if we are lucky, and we finally get television, the t.v. sets will have the same effect over here—as some Canadian cities have been looking for a solution to this old problem for years and years. On the other hand, if it has the same effect, it could mean a drop in the sale of alcoholic beverages, thus constituting an immediate problem for government officials, as this would mean a serious blow to the Dept. of Finance. However, if it comes to a choice of television sets or drunks—we'll take the t.v.

CHRISTMAS AFTERMATH

It's the day after Christmas in some people's house,
You'd think Ma and Pa had been out on a "souse";
Dad lies on the sofa in slippers and gown,
In his tummy an ache, on his visage a frown;
Too dizzy to read and too restless to sleep,
Too nervous to stand e'en a tabby cat's creep,
And he growls to himself, "'Twas the dressing with sage;
Christmas sure is the bunk for a man of my age."

Ma's propped in a chair, with a towel 'round her head,
Each bone in her body seems crusted with lead;
There's a taste in her mouth she don't care much about,
That "bicar" of soda has failed to take out;
"I love to have Christmas," she said with a sigh,
And have all the children and relatives nigh,
But all the excitement and work that I plan,
Makes me realize I am as old as I am."

But the kids are out romping about with their toys,
Each trying to outdo the other with noise;
All senses alert and each movement is quick—
(Castor oil fixed them up so they wouldn't be sick)
They brag of the candies and goodies they ate,
And if you should ask them they'll readily state,
"You bet we like Christmas—to not would be queer—
And wish that it came twenty times in a year."

EDITORIAL NOTES

With this, our last issue of the Press for 1950, we wish to express our appreciation to our advertisers, subscribers, corespondents and friends, who have patronized and assisted us during the past year. If we have contributed to the success and welfare of Winchester and District and its citizens, we have only been too happy to do so. And so, as a New Year dawns, may we extend to everyone, best wishes for an abundance of happiness and prosperity.

Are you going to resolve to do or not to do anything this New Year's Eve? Virtually everyone makes resolutions of some kind at the end of the old year with full expectations of keeping them throughout the new one. Unfortunately most of these resolutions are broken, many of them within minutes after the last bell has struck out the old year. A goodly number of these resolutions are of a simple and foolish nature, some impossible, thus it is only natural that they are broken. However, most of us would do well to make one or two respected resolutions this year with the determination of upholding them throughout the coming year.

It looks as if the Canadian Army is going to have to include a small compass or direction finder in the standard equipment for army personnel. Last week at Pembroke several platoons of Canada's Special Force were out on "manoeuvres", and one platoon, composed of 30 men, managed to stray off and, ironic as it may seem, get lost. The unseasoned and inexperienced lads were compelled to make the best of a cold winter evening, as they were not found until early the next morning. For one man to get lost on such an operation as this seems understandable, but when thirty Canadian Army personnel lose their way and are unable to get back to camp it is quite apparent that there is some deficiency in the instruction staff—or was this a new platoon of rookies?

The 7th Column

(Continued from Page 1)

we stop to think of it, if it wasn't for the need of money we wouldn't be working—and if we didn't have to work we should certainly be basking in an idle existence. There seems to be another old proverb that says "an idle brain is the devil's worship." Most confusing . . .

* * * *

A clergyman and a Scotsman were watching a football game together. The Scotsman continually kept taking nips from a bottle, and the clergyman, no longer able to restrain himself, at last cried out: "Sir, I'm sixty-nine years old, and never in my life have I touched alcohol."

"Well, dinnae worry yourself tae much," replied the Scotsman with a pronounced burr. "You're nae gina start noo."

* * * *

As one turkey says to another: If grandfather knew what we are costing nowadays, he'd turn over in his gravy.

* * * *

"Monster" Night has taken the place of "Bingo" in Ottawa it appears, and judging from the attendance at these events they are more popular. Of course "Bingo" is supposed to be illegal, but the "Monster" nights are being held unmolested by the authorities. Evidently there are more ways than one of playing that corn and number game!

* * * *

The man who is waiting for something to turn up might start on his shirt sleeves.

* * * *

The mental patient walked up to the new superintendent. "We like you much better than the last fellow," he said.

The new official beamed. "Why?" he asked.

"Oh ,you seem more like one of us."

* * * *

A man entered a shop in Jacksonville, Fla., picked up a suitcase and fled with it. The manager pursued, calling a cop. They soon ran down the culprit. "I don't know what made me do it," the man cried. "If only you won't arrest me, I'll be glad to pay for it."

The manager agreed, so they returned to the shop to complete the transaction. There the customer grew a little cautious. "As a matter of fact," he said, "this bag is a little better than I had in mind. I wonder if you could show me something cheaper?"—The Reader's Digest.

* * * *

Shaving was originally a protective measure, since long beards were easy for opponents in combat to seize. Think of what would happen to a man with a beard when the little woman gets vexed at her man today. It makes us shudder!

Commenting on Santa's visit to Prescott, a correspondent (a mother) in the Prescott Journal writes as follows: "Santa's treats were much nicer this year, and I'm awfully glad Mrs. Santa made old Santa a new suit; he certainly needed it. It is really a lovely suit, only Santa must be on a diet as his tummy doesn't shake any more, "like a bowl full of jelly." Couldn't we be even a little more realistic with the aid of a pillow or so?

For Quick Results, try a Press Classified Advt.

Other Editors' Opinions

INCIDENTALLY

(The Cornwall Standard-Freeholder)

The younger generation may be going to the dogs, but you'll have a hard time convincing Miss Ruth McGee, of Massena. She dropped three $10 bills, two $20 bills, and an endorsed cheque for $12 on her way to the bank recently. Within 20 minutes the cheque had been delivered to the bank by a little boy, and the three $10 bills had been turned in at the police station by youngsters aged 9, 17 and 19. One of the $20 bills also was turned in by an older woman.

STAG NIGHT

(Smiths Falls Record-News)

Male shoppers, who can never hope to compete with the dazzling efficiency of the opposite sex, particularly during the hustle-bustle Christmas season, had a night to themselves at Walker Stores, Limited, on Monday. The store management devoted its three evening hours of business to men shoppers only—no women were allowed on the premises and the glassed front of the store was screened from the view of the general public.

The response by the male population taxed the services of 12 saleswomen, manager Charles Fox and James Davidson. But when it was over, Mr. Fox declared the event "an unqualified success, enjoyed both by the staff and, we think, the customers." For the convenience of the "Stag Night" guests, the store provided free cigarettes, free gift wrapping and free gift boxes.

SOCIAL SECURITY WITHOUT THRIFT

(The Rural Scene)

On two things the present generation seems to be resolved: that we shall have social security during our declining years, and that will deny ourselves nothing during our working years in order to provide such security.

If we succeed in these two things we will be the first generation in history that ever did so.

It is all very well to talk about a contributory old age pension plan operated by the government, for such talk gives us a feeling that we are actually laying something aside for our old age.

As a matter of fact we will be doing nothing of the kind. It is not government practice to collect large sums of money from the taxpayers and lay it aside to meet far distant obligations.

All the money collected from the taxpayers for the Old Age Pension Fund will be so entered in the records; but the actual money will be paid into the consolidated revenue of Canada, and used to defray the cost of governing the country.

With this money available to pay the expenses of government, it will be possible to reduce taxation by an equal amount, so that our net contribution to the pension fund will be precisely nothing.

Still the books will show that the country owes us pensions which the next generation will be expected to pay.

From what we know of the rising generation of Canadians, we wonder if they will be willing to accept this obligaton. They might take a different view and ask us what became of the contributions we claim to have made.

SMALL READER

Encourage children to use the library—school, public or church. Many youngsters gain a wide knowledge through their reading, especially if the books are illustrated. Librarians are trained to assist young people in the choice of books suitable for their age, tastes and needs. Books that are beyond the reach of many family budgets are available to children at public libraries.

WHO'S YOUR DOCTOR?

Everyone must have a doctor. It is not a good idea to wait until sickness strikes. By giving the physician an opportunity of knowing you in good health, he will have a better idea of your physical condition in time of emergency. Your age, occupation, general way of living and your medical history will help his diagnosis and method of treatment. Rely upon your doctor's advice and judgment, not upon what you read in magazines or your friends prescribe—only a medical doctor is qualified to diagnose and treat illness.



BENEFIT BY THIS GOOD NEWS COMBINATION

YOUR HOME TOWN PAPER gives you complete, dependable local news. You need to know all that is going on where you live.

But you live also in a WORLD where big events are in the making — events which can mean so much to you, to your job, your home, your future. For constructive reports and interpretations of national and international news, there is no substitute for THE CHRISTIAN SCIENCE MONITOR.

Enjoy the benefits of being best informed—locally, nationally, internationally — with your local paper and The Christian Science Monitor.

LISTEN Tuesday nights over ABC stations to "The Christian Science Monitor Views the News." And use this coupon today for a special introductory subscription. $1 U.S. Funds

The Christian Science Monitor
One, Norway St., Boston 15, Mass., U.S.A.

Please send me an introductory subscription to The Christian Science Monitor — 26 issues. I enclose $1.

(name)

(address)

(city) (zone) (state)

PB7

GUESTS WELCOME Coca-Cola TRADE MARK REG.

Two Names That MEAN Something . . . . . .

C. C. STUBBS & CO. - L. D. WELLS, Prop.

DEPENDABILITY WORKMANSHIP

Authorized Dealer for "Rock of Ages" and the Best Imported Granites.

Cemetery Lettering promptly attended to at reasonable rates.

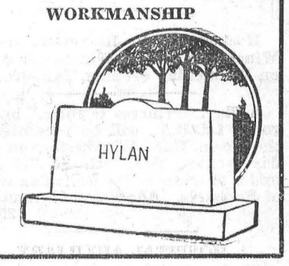

MORRISBURG, ONT.

P. O. Box 390. Phone 304.

Local Agent—J. L. DIXON.

"THE WINCHESTER"

Show each evening at 7.15 and 9.15 o'clock.

Saturday Matinee at 2.00 p.m.

NEW YEARS MIDNIGHT SHOW

Plan to attend the MIDNIGHT SHOW on January 1st, at 12.15 a. m. The Feature will be "LOUISA," the Greatest Comedy Picture of the Year.

THIS THURSDAY, FRIDAY AND SATURDAY

December 28th, 29th and 30th

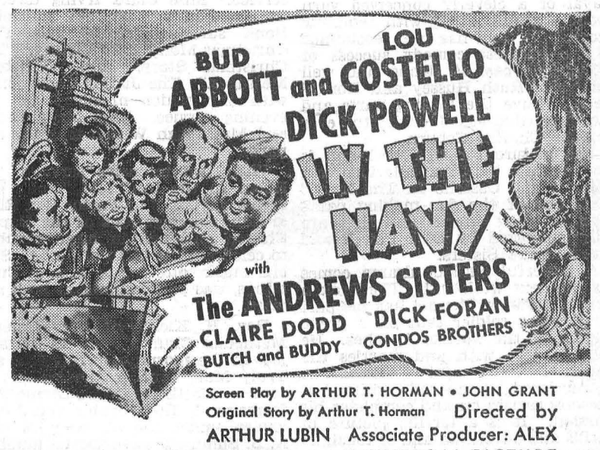

Screen Play by ARTHUR T. HORMAN • JOHN GRANT
Original Story by Arthur T. Horman Directed by ARTHUR LUBIN Associate Producer: ALEX GOTTLIEB A UNIVERSAL PICTURE

ALSO: A COMEDY FEATURETTE, NEWSREEL AND CARTOON

MONDAY, TUESDAY & WEDNESDAY

January 1st, 2nd and 3rd



ALSO A FEATURETTE AND CARTOON.

THURSDAY, FRIDAY AND SATURDAY

January 4th, 5th and 6th

"BROKEN ARROW"

A delightful picture in Technicolor, Starring James Stewart and Jeff Chandler

ALSO: A FEATURETTE; SPORTS SHORT; NEWSREEL AND CARTOON

The Management and Staff of This Theatre Wishes Everyone A Happy and Prosperous New Year

New Year Greetings

Mere words cannot begin to bring you the many good wishes which we hold for you and your family. As a tiny token of our high regard for your patronage and friendship during the past year, and as a renewed pledge of the service which we constantly strive to offer, may we take this occasion to send you our best wishes for a Happy and Prosperous New Year.

D. L. BERRY & SONS

South Mountain - Mountain, Ont.

HAPPY NEW YEAR

Regardless of world conditions, one thing remains unchanged—our message of Good-will and Good Cheer—and so, to our friends and customers, we send Greetings and Good Wishes for the New Year.

CTC CANADIAN TIRE CORP'N ASSOCIATE STORE

The SIGN of SERVICE

WILLIAMSBURG, ONT.

Phone 605R12 W. P. Henophy

Best Wishes For The New Year

Joy be with you this happy season. We are mindful of our debt to our friends and customers who have favored our business, a debt of gratitude we can never fully repay. We sincerely thank them and extend Best Wishes for a Happy and Prosperous New Year.

ALEX W. DAVIDSON

Jeweller & Radiotrician - - Winchester, Ont.

News From Our Neighbouring Districts

CASS BRIDGE

Mr. and Mrs. Howard Guy, Dwaine and Larry, spent Christmas with Mr. and Mrs. Ford Baker and Allen.

Mr. and Mrs. Alex Summers, and Mrs. Lucinda Truax, of Cornwall, spent Christmas with Mr. and Mrs. Ernest Munroe and Rae.

Guests of Mr. and Mrs. Jas. Patterson for Christmas were Mr. and Mrs. Fred Patterson and Billie, of Kemptville, and Mr. and Mrs. Edgar Turner and family.

Mr .and Mrs. Victor Johnstone and family spent Christmas Day with Mr. and Mrs. Wm. Helmer and family, of Newington.

Mr. and Mrs. Kenneth Durant, Mr. and Mrs. Clifford Barkley and Raymond spent Christmas with Mr. Stanley McIntosh, Mrs. Hilda Johnston and Shirley.

Christmas guests of Mr. and Mrs. Keith Beamish and family were Mr. and Mrs. G. A. Montgomery, of South Mountain; Mr. and Mrs. C. F. Marriner and Randy, Mr. and Mrs. George Montgomery and son, Stephen, of Smiths Falls.

Visitors of Mr. and Mrs. Thomas Johnston and Mr. and Mrs. Ralph Johnstone and family were Mr. and Mrs. Rae Brown and family, Mr. and Mrs. Kenneth Cinnamon and family, Mr. and Mrs. Walter Johnston and family, and Mr. and Mrs. Gordon Sutton and family, of Ottawa.

Mr. and Mrs. Harold McMenomy and family and Mr. and Mrs. Hugh Coons and William spent Christmas Day with Mr. and Mrs. Sherwood Coons.

Mr. and Mrs. Ralph Johnstone and family had dinner with Mr. and Mrs. Arnold Hutt and family on Christmas Day.

Mr. and Mrs. Hugh Coons and William spent Tuesday with Mr. and Mrs. William Fawcett.

Mrs. Grace Hogaboam, Mr. and Mrs. Arnold Hogaboam and Billie had Christmas dinner with Mr. and Mrs. George Coons and Edna.

Mrs. Bessie Gordon and Heather, of Ottawa; Mr. and Mrs. Lloyd Kenney and girls, and Mr. and Mrs. Dalton Kenney were Christmas guests of Mr. and Mrs. Floyd Coons.

Mr. and Mrs. George Coons and Edna, Mr. and Mrs. Arnold Hogaboam and Billie, and Mrs. Grace Hogaboam had Christmas dinner with Mrs. John Scott and Mr. and Mrs. Richard Scott and family on Christmas night.

ELMA

The pupils of Elma Public School held their Christmas Concert in the school lon Thursday evening last. Mr. Stanley Barkley was chairman for the programme which included the singing of a number of carols and songs; solos by John Carruthers, "Away in a Manger"; by John McMillan, "The First Nowell"; Roger McMillan, "Christmas In Killarney"; Recitations: "Greetings," by Robert Barkley; "Christmas Eve" by Myrle McMillan; "Christmas Signs" by Dalton Barkley; "The Christmas Star" by Lois McPherson; "At Teacher's House," by Carole McIntosh; "I'll Telephone Santa," by Marilyn Pemberton; a number of dialogues and a dance by the juniors. Miss Helen McPherson was pianist for the programme, after which Mr. Burrill Beckstead very ably filled the role of Santa and distributed the treats and gifts.

MR. HARRY WILLIAMS ELECTED PRESIDENT OF EASTERN ONTARIO PLOWMEN'S ASSOCIATION

At a well attended meeting of the Eastern Ontario Plowmen's Association, held last week in Kemptville, Mr. Harry Williams, of Mountain Township, was elected president for the coming year. Mr. Walter Shipman acted as chairman for the meeting, and was assisted by the secretary, Mr. Tace Wade, of Russell.

Considerable discussion was held on the regulations for plowing matches and the importance of having all the directors fully acquainted with them so that all contests would be conducted in a manner fair to everyone.

Election of officers was held and those taking office for 1951 are: President, Harry Williams, Mountain; vice presidents, P. L.Tierney, City View, and John Buchanan, of Russell; secretary-treasurer, Tace Wade, Russell; hon. presidents, J. W. MacRae and M. C. McPhail, Kemptville, and Walter Shipman, of Lyn; district directors, Roy Shaver, Finch; George Hoy, Marvelville; Hulbert Avery, Brockville; Harry Hawkey, of Kingston; E. E. Gray, Ottawa; auditor, Alex Little, Russell; representative from the K. A. S., Frank J. Parish.

The 1951 plowing match will be held in Dundas County at the farm of Frank Casselman.

KEMPTVILLE CREAMERIES BUTTERMAKER SCORES AGAIN WITH 100% FIRST GRADE

Among those buttermakers who had a 100 per cent. score in first grade butter at the Butter Quality Competition of the Creamery Association for the Province of Ontario, was Mr. Ted Bush, buttermaker at the Kemptville Creameries Limited. There were several other plants which won other awards but only on account of having made a larger quantity of butter in their plant.

This is not by any means the first time that "Ted" has put the local Creameries in a top place, as he has won this honour on several previous occasions, and his friends congratulate him upon his excellent work and high standing among such strong competition.

Ted is the son of Mr. Edward Bush, of South Mountain, former clerk of Mountain Township.

SCHOOL CONCERT HELD AT BELMEADE

The annual Christmas Concert was held in Belmeade School with a capacity audience. The opening chorus was "Land of Glad To-Morrows."

The primary pupils staged a fireside scene. The Christmas Story was told in carols and verse. A health play was called "Any School Morning." Variety numbers included a guitar solo, vocal solo, vocal duet, piano duet, recitations and a monologue.

The Rhythm Band and chorus "Jolly Old Fellow" welcomed Santa Claus with his treats. Mr. Cecil Acres was chairman for the evening. Rev. W. J. Bee spoke words of appreciation. Miss A. H. Hill, teacher, was in charge of singing and accompaniment.

TALES FROM THE ARABIAN

See magnificent color paintings by famous English artist Edmund Dulac, depicting romantic and adventurous tales of The Arabian Nights. Then, read a modern presentation of ancient legends, in "Tales from The Arabian Nights," starting in this Sunday's (Dec. 31) issue of Detroit Sunday Times. Be sure to get Sundays' Detroit Times.

MAXVILLE VOTES "WET" AFTER 59 YEARS

By a margin of only three votes, the Village of Maxville voted in favour of the sale of alcoholic beverage to men in licensed premises, at an election held there last Wednesday. This is the first time since 1891 that the town has voted down local option.

Wet forces obtained 272 votes, compared with 176 for the "drys," which was only three votes over the required 60 per cent. of the 500 eligible voters. 451 cast ballots.

Returning Officer D. J. MacLean said there was some talk of an appeal. In two previous votes, in 1900 and 1947, local option was upheld.

HOSPITAL STAFF HOLDS CHRISTMAS PARTY

Approximately 35 members and guests of the Winchester District Memorial Hospital attended the Christmas Party held in the Dining Room of the hospital last Wednesday evening.

During the evening games were played and a sing-song was held. Concluding the activities everyone gathered around the gaily decorated Christmas tree and received the exchange of gifts that had previously been planned.

Several members of the Board were present and presented each member of the staff with a gift on behalf of the Board of Directors.



IN UNITED NATIONS headquarters are originated and planned such humanitarian efforts as relief to the homeless and hungry. Here refugees from the conflicts in Palestine receive much-needed food sent them by the recently-formed U.N. Relief and Works Agency for Palestine Refugees.

SOCIAL AND PERSONAL

Miss June Rowat, a student at the University of Toronto, is spending the Christmas vacation with her parents, Mr. and Mrs. W. A. Rowat.

* * * *

Mr. Sargent Thomas, of Windsor, returned home this week to spend the Christmas vacation with his parents, Rev. and Mrs. N. J. Thomas.

* * * *

Mr. and Mrs. Robert Preston, of Powassan, Ont., are spending Christmas and New Year holidays with relatives in Winchester and Merrickville.

* * * *

Miss Patricia Cass, of Toronto, spent the Christmas week-end with her parents, Mr. and Mrs. W. J. Cass, and her brother, Mr. Fred Cass and Mrs. Cass, at Winchester Springs.

* * * *

Christmas guests of Mrs. Karl Helmer and son, Gerald, were: Mr. and Mrs. Ernest Helmer and family, Miss V. Cottrell; Mrs. Fred Parker and Mr. and Mrs. Fred Link, all of Ottawa.

* * * *

Guests at the home of Mr. and Mrs. W. C. MacDonald for Christmas were, Mr. and Mrs. R. Allison and family ,of Cornwall; Mr. and Mrs. Lorne Cunningham, of Brampton, and Mrs. Jas. Stewart, of Ottawa.

* * * *

Christmas Day guests of Mr. and Mrs. Robert Holmes were: Mr. and Mrs. Stanley Fawcett and sons, Earl and Ernest, of Maple Ridge; Mr. and Mrs. Dalton Quartus and children, of Merrickville; Mr. Mansel Brownlee and children, of Chesterville.

* * * *

Guests at the home of Mr. and Mrs. K. D. Carlyle on Christmas Day were Mr. and Mrs. Geo. M. Carlyle and Mr. James Carlyle, of Ottawa; Mr. and Mrs. W. J. McVey and family, and Miss Muriel Armstrong, of Winchester.

PASSES INTERMEDIATE C. A. EXAMINATIONS

Mr. James K. Carlyle, son of Mr. and Mrs. Kenneth Carlyle, of Winchester, received word last week that he had been successful in passing all Intermediate (3rd year) examinations in Chartered Accountancy. The degree for Chartered Accountancy is obtained after the completion of a very difficult 5-year course, and cannot be obtained in any university. It must be taken extra-murally while at the same time being employed with a recognized C. A. firm.

Most graduate chartered accountants will tell you that the number of successful candidates has always been a small percentage of those enrolled.

Jim is presently employed with the firm of Geo. H. White & Co., of Ottawa, and is a graduate of Winchester High School.

MELVIN MOTORS HOLD ANNUAL CHRISTMAS PARTY

Messrs. Hart and Dave Melvin were hosts last Wednesday evening to the members of the staff of Melvin Motors at the annual Christmas party, held this year in the recreation room of the Melvin residence.

Keeping the Christmas spirit in mind, the room was gaily decorated for the occasion, and during the evening several games were played.

Before the evening came to a conclusion, all members of the staff were presented with cheques as a Christmas gift from the management in appreciation for their services rendered throughout the year. Following the presentation of the gift cheques, refreshments were served to all who attended the party.

MELVIN SCHOOL REPORT

Grade VIII—Arden Black 84, Betty Barclay 80, Ray Flegg 76, Julien Gagnon 65, Helen Shaw 51.

Grade VI—Shirley MacMillan 74.

Grade V—Reggie Gibson 81, Jimmy Barcay 63, Billy Rae 61, Joyce Stewart 48, Yvette Cayer 37, Lester Robinson 36.

Grade IV—Douglas Baker 70, Edward Gibson 65, Gordon James 64, Dale Presley 59.

Grade III—Larry Gibson 82, Leonard Stewart 74, Clifford Stewart 65, Lyle Stewart 62, Gordon Stewart 52, Sonny Barclay 50, Irma Gainer 20.

Grade II—Bryan Robinson 88, Betty Stewart 76, Donat Gagnon 50, Garry Gainer 40.

Grade I—Joan Gibson, Sheila Fowler, Sharon Presley, Yvonne St. Pierre Kathryn Gibson, Raymond Cayer, Carl Gainer, Garry Stewart, absent; Norma Stewart, absent.

Miss Doris C. Simser, Teacher.

MOREWOOD COUPLE MARK 65th WEDDING ANNIVERSARY

Mr. and Mrs. William Swerdfeger celebrated their 65th wedding anniversary quietly at their home at Morewood last Friday.

Mr. Swerdfeger is a son of the late Mr. and Mrs. Hiram Swerdfeger and was born at Williamsburg 92 years ago. Mrs. Swerdfeger, the former Mary Biccum, is a daughter of the late Mr. and Mrs. Robert Biccum and was born at Winchester. She is 87.

The couple were married at the Methodist parsonage, Winchester, on December 22nd, 1885, by the Rev. Mr. Knowles. For several years they farmed at Cambridge, before taking up residence at Morewood in 1902.

Both have taken an active part in the life of the community and the church. Mr. Swerdfeger is an honorary elder of the United Church.

They have a family of seven sons and three daughters, Arthur, of Almonte; Rowat, of Brockville; Harold, of Eastview; Milton, of Glen Stewart; Allen, Carman and Russell, of Morewood; Mrs. James MacMillan, North Gower; Mrs. Charles Dyer, of Sault Ste. Marie, and Lily, at home.

Members of the family and close friends called during the day to extend best wishes. Many cards, letters and gifts were received. Among them was a message from Prime Minister St. Laurent, and a basket of flowers from the United Church Women's Association, of which Mrs. Swerdfeger was a member for a number of years.

REDEDICATION SERVICE HELD AT WINCHESTER SPRINGS

The United Church at Winchester Springs was re-dedicated on Sunday, December 17th, at a special service, which was largely attended.

During the past few weeks the interior of the church has been completely redecorated in pastel green, with ivory ceiling, and the pews in dark oak.

A Gothic arch, donated by H. S. Lannin Ltd., Winchester, bears a gold cross. A memorial table with embroidered drapes of wine velvet was donated by Mrs. A. E. Holmes in memory of her husband. New hymnaries and hymn plaques were donated by the Y. P. U. The alterations were in charge of a committee headed by J. W. Webb.

At the special service held on Sunday, the pastor, Rev. J. F. Vowles, officiated. In the evening Rev. J. B. Adams, of South Mountain, preached. Special music by the choir directed by Mrs. Clarence Thompson included a solo by Mrs. F. M. Cass and a trio by Mrs. Cass, Mrs. Irwin Holmes and Gerald Adams.

The entire cost of the renovation has been met by voluntary contributions, and the assistance of the Women's Auxiliary of the church.

STOLEN CAR RECOVERED BY LOCAL CONSTABLE

A 1941 Buick Sedan, owned by Mr. K. S. McLaurin, 2050 Carling Ave., Ottawa, was found abandoned on Highway 43, near Maple Ridge Cemetery, at 1.30 o'clock on Sunday afternoon by Constable Gilbert Raistrick, of town.

An investigation revealed that the car had been allegedly stolen Saturday evening by two soldiers who drove it until it ran out of gas. When they couldn't procure any gasoline from a farmer near Maple Ridge, they left the car abandoned along the highway. The car was not damaged, when located by police, and several Christmas gift packages left in the car by its owner were untouched. Evidently the soldiers were only interested in using the car to reach their homes in time for Christmas. It was returned to its owner on Sunday afternoon.

The mental patient walked up to the new superintendent. "We like you much better than the last fellow," he said.

The new official beamed. "Why?" he asked.

"Oh ,you seem more like one of us."

For Quick Results, try a Press Classified Advt.

Classfied Advts.

NOTICE — Advertisements for our Classified Section **will not be accepted over the Telephone.** They must be brought to this office and paid for at time of insertion. Terms are strictly cash.

FOR SALE

FOR SALE—1 Coon Coat, size 38, in good condition. Apply to Alex. Summers, Winchester. Telephone 324W. 31-33p

FOR SALE—1 Set of Light Driving Sleighs, in good condition. Reasonable. Apply to Belway's Blacksmith Shop. 30-32p

CARD OF THANKS

CARD OF THANKS—I would like to sincerely thank my many friends and neighbours for personal calls, treats and cards, while I was a patient in the Winchester District Memorial Hospital.—Mrs. Howard McConnell, Osgoode Station. 32p

CARD OF THANKS—We wish to express our sincere thanks and appreciation to our many friends and neighbours for their letters, cards, treats and personal calls while confined in the District Memorial Hospital. Special thanks to Dr. Byers, the nurses and staff, L.O.L. No. 862, R.B.P. No. 509, L.O.B.A. No. 817, and Dundas County L.O.L. Wilson and Mary Hoy. 32p

CARD OF THANKS—The local Bell Telephone Staff would like to thank the many friends who sent them boxes of Chocolates and other treats at Christmas time. Your kind remembrances were greatly appreciated. 32p

NOTICES

PERSONAL — Hygienic Supplies (Rubber Goods) mailed postpaid in plain, sealed envelope with price list. Six samples 25c, 24 samples, $1.00. Mail Order Dept. M-57, Nov-Rubber Co., Box 91, Hamilton, Ont. tfc.

WINCHESTER BEAUTY NOOK
Jean and Florence Wyatt



Specializing in hair cutting and shaping. Have your hair cut and shaped to style.

HAPPY NEW YEAR TO EVERYONE

Open Evenings. Phone 244.

ATTENTION, FARMERS !

We pick up Dead Horses and Cows. Phone Collect: Ottawa 3-7102. 2tfc

CO-OP LIFE AND AUTO INSURANCE

Co-Operative Life Insurance Company is operated for service, not profit. Every Co-Op policyholder is a member. Only members share in excess charges or surplus. Our representatives are trained to give you the best service possible.

Agents for Dundas:
Byron Martin, Hallville.
Graham Froats, Williamsburg.
Sam Keyes, South Mountain.

An Announcement

I have obtained License as a Real Estate Broker and am prepared to undertake business in all phases of Real Estate.

WALTER C. MacDONALD
Phone 288. Winchester.

FOR SALE

3 New Beatty Oil Space Heaters, 8"x10" size; 3 New Quaker Oil Space Heaters, 8"x10" size; 3 New Dominion Electric Washers; 2 New Fairbanks-Morse Electric Washers; 1 New Beatty Electric Vacuum Cleaner; 1 New Beatty Electric Ironer. Wash Tubs, Tub Bench, Clothes Drier, New Beatty Hand Pumps, Electric Pressure Systems, Electric Hot Water Tanks, Water Softeners, Litter Carriers, Stanchions, Water Bowls, Piping and Fittings, full line of Repairs.

R. H. BECKSTEAD
McCormick-Deering Repairs.
Sales and Service.
(Member of O.R.F.E.D.A.)
Phone 606 r 13 - WILLIAMSBURG

Our Sincere Thanks

The holiday season affords us an opportunity of publicly thanking all our friends for their loyal patronage, and the privilege of wishing you a new year filled with all the good things of life—Health, Happiness and Enduring Peace.

We extend this greeting, not because it is the customary thing to do, but because it is a sentiment genuinely felt, for as the years go by our appreciation of cherished friendship becomes greater and greater.

SUMMERS' BAKERY
WINCHESTER, ONT.

LANG'S
Department Store

LARGE ASSORTMENT
MEN'S TIES
In Fancy Gift Boxes
$1.00 each

Gents Scarves
Genuine Scotch Plaids. 100% Wool, made in Scotland.
$2.75 each

FINE QUALITY HEMSTITCHED
PILLOW CASES
One Pair in Fancy Gift Box.
$2.29 Pair

NEW SHIPMENT OF CHENILLE
BED SPREADS
Good Assortment of Colors and Patterns.
$8.95 to $12.95

RAYON TABLECLOTHS
Good range of colors and designs.
52 x 54 inches - $5.95 each
54 x 72 inches - $7.95 each

ENGLISH BONE CHINA
Cups and Saucers
$1.45 to $1.65

PYREX
OVENWARE
COVERED CASSEROLES
99c, $1.13, $1.23, $1.49
PIE PLATES ..... 45c to 85c
UTILITY DISHES ... 87c to $1.13
BOWLS, Set of 3 ..... $1.59
PERCOLATORS, 6-Cup $3.95

BE PREPARED FOR HOSPITALITY WITH Coca-Cola
TRADE MARK REG.

NEW YEAR GREETINGS!

May we at this time cordially express our appreciation of your friendship and goodwill with the hope that our service will continue to be a factor in the prosperity we wish for you during the coming year.

Henderson & Walker Dairy

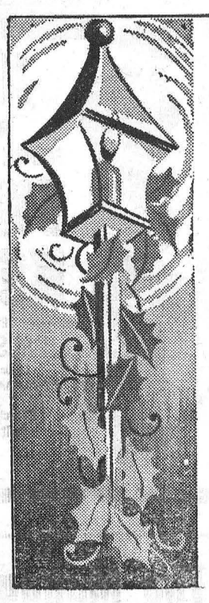

With Best Wishes

In extending Best Wishes to our friends and customers for a New Year filled with Health, Wealth and Prosperity, we wish to also express our appreciation for the patronage given to us throughout the year. We have enjoyed serving you and trust that the New Year will see our business associations more closely cemented.

A HAPPY AND PROSPEROUS NEW YEAR TO ALL.

THE JO-ANNE SHOPPE
Telephone 10 - Winchester, Ont.

Harry's
Sport Shop
Phone 327

HAPPY NEW YEAR

As the old year closes and a New Year dawns, we would like to take this opportunity to thank our many friends and customers for their patronage and friendly business associations. May the New Year be kind to you and bring you an abundance of Health, Wealth and Happiness.

H. R. KEYES
St. Lawrence Street
WINCHESTER - PHONE 327.

Coming To The Winchester Theatre Soon





The Winchester Press

Season's Greetings!



We would like at this time to express to our customers and friends our sincere thanks for their patronage during the past year, and we wish, for one and all, Health, Peace and Prosperity for the years to come.

W. J. L. Boyd & Sons
Fuel Merchants
PHONE 325. - WINCHESTER

BLUE COAL

AMERICA'S FINEST ANTHRACITE
Chestnut and Stove Sizes
PLACE YOUR ORDER TODAY
Cash Price $23.00
PER TON, OFF THE CAR

Coke and Wood Also Available

4 SERVICE PHONE 4
Ross H. Hutchinson
WINCHESTER, ONT.

SHUR-GAIN
FEED SERVICE

35% SHUR-GAIN Hog Concentrate
The FARMER'S Friend

SHUR-GAIN HOG CONCENTRATE plus your home-grown grains is an ideal combination to bring greater returns from your feeding program.

Once you try this plan you will agree that SHUR-GAIN CONCENTRATE is truly The FARMER'S Friend.

More than before--
Feed SHUR-GAIN
This Year.

H. S. LANNIN LIMITED
Shur-Gain Feed Manufacturers
WINCHESTER, ONTARIO.

CANADIAN PACIFIC

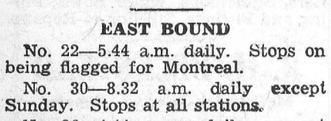

Time Table

STANDARD TIME.

EAST BOUND

No. 22—5.44 a.m. daily. Stops on being flagged for Montreal.

No. 30—8.32 a.m. daily except Sunday. Stops at all stations.

No. 36—4.44 p.m. daily, except Sunday. Stops at all stations.

WEST BOUND

No. 21—12.56 a.m. daily. Stops on being flagged for Belleville and points west.

No. 35—11.50 a.m. daily, except Sunday. Stops at all stations.

No. 29—7.30 p.m., daily, except Sunday. Stops at all stations.

SUNDAY ONLY

No. 597—Westbound at 12.03 p.m. Stops at all stations.

No. 598—Eastbound at 5.53 p.m. Sunday. Stops at all stations.

BERRY'S
BALANCED BIG B BALANCED FEEDS
FOR LIVESTOCK AND POULTRY
D.L.BERRY AND SONS
SOUTH MOUNTAIN ONT.

HINTS FOR THE HOME

Boiling Eggs

Prick each egg that is to be boiled with a pin before placing in the water, and it will not crack.

New Tooth Brush

Soak the new tooth brush in salt water over night, not only to cleanse it but to make it last longer.

Skin Softener

To soften and whiten the face, neck, arms and hands, mix and apply a little raw cornmeal and sour milk.

Cleaning Tinware

Common soda is one of the best cleansers for tinware. Dip a damp cloth into the soda, rub the tinware briskly and wipe dry.

Freezing Sills

By sprinkling a little salt along the window sill, the freezing of window to the sill during the real cold weather can be eliminated.

Chewing Gum

If the child comes home with chewing gum in his hair, remove it by applying egg white and then washing the hair with cold water. Egg white, beaten to a froth, also makes a good shampoo.

The Laundry

Give the badly-soiled portions of the clothes a good rubbing with soap and then put the clothes into the water to soak as usual. This will loosen the dirt and means less work later on.

Ironing Sleeves

To iron sleeves more easily, make a roll out of a Turkish towel, beginning the roll at one end of the towel. Draw the roll through the entire length of the sleeve, then press, turning as necessary to press all parts of the sleeve.

Children's Handkerchiefs

Some mothers have found it a good idea to make a buttonhole in one corner of the children's handkerchiefs. They may then be fastened to a small button either inside of the child's pocket or on the outside of the garments.

Dry Shampoo

A dry shampoo is very effective and beneficial for the person who does not wish to shampoo the hair because of a bad cold. Massage dry corn meal thoroughly into the scalp, then brush off. This treatment will invigorate the scalp and at the same time give the hair a natural gloss.

Cleaner Windows

Windows can be cleaned very well without water, first wiping them with a dry dusting cloth, then going over them with a soft rag dipped in kerosene, and finally polishing with tissue paper or chamois. Windows cleaned in this manner will not only look unusually bright, but will keep clean longer than washed ones.

PURINA FOR PROFITS

We have just received another piece of proof about our Purina Hog Chow Concentrate.

This hog raiser had 33 hogs, which he purchased at 8 weeks of age and marketed. He kept an accurate record of all feed consumed and of all expenses as well as the market price of the pigs.

When all feed and other expenses were paid, the grower had $315.81 profit on 33 hogs, or an average of $9.57 per hog.

You, too, can make some extra profit by letting us grind your grain and balance it with Purina Hog Chow and Purina Sow and Pig Chow.

LET PURINA PIG TABS DO YOUR WORMING FOR YOU.

New Year Greetings

At this festive season of the year we like to express our appreciation to our customers and friends for their valued patronage throughout the year, and to wish one and all a Real Happy and Prosperous New Year.

BASIL DAWLEY
YOUR PURINA DEALER
Telephone 293 Winchester, Ont.

Season's Greetings

We want to thank our customers and friends for the business they have turned our way during the year and for all the pleasant relationships. May the New Year bring you Health, Happiness and Success.

KARL GUY
Plumbing, Hardware and Tinsmith
PHONE 37, SOUTH MOUNTAIN.

Looking Over The Bowling Scores

(By Uncle Ezra)



In the Fennell Feed League on Monday, Dwayne Hamilton was top man with a single of 232 and cross of 560. In the Kenmore League Ernest Dixon took the honours with a cross of 697 made up of games of 174, 211 and 312.

Andy Egan walked off with the honours in the Finch League with a single of 265 and other games of 222 and 163 to cross 650.

In the Craig Group Mrs. Don. Christie rolled a string of 246 to take the ladies' high single, with Mrs. Marion Dawley taking the ladies' cross with 598. Dalt. Kenney took the men's honours with 660-327.

Murla Holmes, playing with the Russell Mixed League, took the ladies' honours with 593-230. The men's honours went to Roland Barrigar with 637-244.

In the Helmer Group Wilma Casselman took the ladies' honours with 557-200. Gordie Kerr took the men's with 603-224.

In the Community League on Tuesday and Friday, Marilyn Patterson rolled the ladies' high single of 276, with Lula Dawley taking the ladies' high cross with 714, made up of games of 237, 219 and 258. Myrtle Dukelow finished with 639-240. Max Boyd took the men's high single with 265 with a cross of 653. Ken. Annable had the men's best cross rolling games of 249, 254 and 181 to cross 684. Roland Barrigar had 682-262.

In the Bell Telephone League on Wednesday, Lula Dawley took the ladies' honours with 599-229. The men's honours went to Tom Frary with 618-221.

In the first section of the South Mountain League, Cliff Berry took the men's honours with 661-267. Doris Kirker took the ladies' honours with 520-226. Jean Beamish had the ladies' high single in the second section with a 197, with Doris Berry's cross of 491 being best. Cliff Berry had a big night, playing in both sections and winning the men's honours again with games of 219, 144 and 323 to cross 686.

In the Morewood Mixed League on Thursday, Clarice Moran took the ladies' high single with 215. Donalda McLeod took the cross with 488. Jack Faulkner rolled a single of 266 and cross of 598 to take the men's honours.

In the High School Staff Group, Betty Stewart took the ladies' high single with 187, with Mrs. Robt. Robinson taking the cross with 400. The men's high single went to Gerald Droppo with 203. Adair Fisher's cross of 536 being best.

Ron. Workman, after an absence of several weeks, toppled the pins for a cross of 677, made up of games of 243, 195 and 239, in the Press Group. Ron's mother was the best for the ladies with 481-192.

In the Woods' Group, with all men playing, Eldon Davidson walked off with the honours, rolling a high single of 311 and other games of 227 and 197 to cross 735. Noted on Thursday in the Fennell Group, Miss Kay Fennell rolled a single of 192—nice going, Kay!

Steve Corry was the high gentleman in the Country Gentlemen's League on Friday, rolling a cross of 722, made up of games of 234, 280 and 208. Other scores were: Archie Rice, 639-256; Chubby Casselman, 639-256; Dr. Meredith, 604-243.

Happy New Year!

FIFTY YEARS MARRIED

Due to a recent bereavement in the family, Mr. and Mrs. J. Ward Nesbitt, of 17 Rupert St., Ottawa, and former residents of Winchester Township, quietly celebrated the 50th anniversary of their marriage, which took place at Ormond on December 25th, 1900.

Mr. Nesbitt is the elder son of the late Joseph Nesbitt and his wife, Lucy Christie, and has a half-sister, (Jessie) Mrs. Frank Whitteker, of Williamsburg. A brother, Rolland, passed away on December 11th.

Mrs. Nesbitt was the former Carrie Meldrum, youngest daughter of the late Alex J. Meldrum, a former reeve of Winchester Township, and his wife, Abigal Wood. A sister, Mrs. Marion McConnell, and a brother, Albert E. Meldrum, both of Ottawa, are the only surviving members of a family of nine.

fered the loss of their only son, Sherman Wood, at the early age of nine years.

In 1923 Mr. and Mrs. Nesbitt suf-

Mr. and Mrs. Nesbitt have resided the greater part of their married life in Ottawa where Mr. Nesbitt has been a successful contractor. Their legion of friends, both in the city and throughout the Ottawa Valley, join in the congratulations and best wishes and hope for them many more years of wedded happiness.

MODERN ETIQUETTE

Q What is the proper length of time for a young woman to wear mourning for her father?

A. This would depend entirely upon her feelings in the matter. The custom of wearing mourning is not so strict as it formerly was. Many people do not consider it necessary at all.

Q. When passing a pitcher, or any other receptacle with a handle, is it important always to have the handle towards the person receiving it?

A. Yes; the handle should always be presented.

Q. After the knife has been used to cut a bite of food, what should be done with it while conveying the food to the mouth?

A. The best thing is to place the knife across the upper right-hand edge of the plate—but never with the handle resting on the tablecloth.

Q. What is considered the standardized fee for the bridegroom to give the minister who performs the wedding ceremony?

A. There is no standardized fee. The bridegroom should give according to his means.

Q. Is it all right to drink an entire glass of soda, lemonade or other refreshment, or is it better manners to leave part of it in the glass?

A. One may drink all of it, but should never throw the head back in order to drain the very last drop.

CANADA'S health

FOR HEALTH'S SAKE

The majority of Canadian towns and cities have a by-law prohibiting spitting on sidewalks or in public vehicles. Germs of such diseases as tuberculosis can be spread by this offensive habit which, from the standpoint of health and hygiene, should not be permitted to continue.

CHILDREN LIKE THEM SIMPLE

Children don't need expensive toys to keep them happy. Many pre-Schoolers are much happier with coloured wooden blocks, bright coloured tins, boxes or cartons, especially with a few lengths of string to make "trains," than they are with complicated, highly-priced articles. Most parents can make inexpensive toys that will keep little ones amused when they have to be kept indoors because of sickness or bad weather.

NO AGE LIMITS

You may never have neard of an eighty-year-old having whooping cough, but it is quite possible. Although most people regard it as a child's disease, it can quite easily attack adults. Oddly enough, most parents do not fear whooping cough as much as they do polio or diphtheria, and yet whooping cough killed 202 children in 1949, although there is an effective immunization against the disease available to every Canadain child. Every youngster should have this protection.

CUT DOWN LOST TIME

Absenteeism for minor ills causes substantial time losses in many industrial plants. Much of this is due to preventable causes, such as colds caught from those who are careless about covering their noses and mouths while coughing and sneezing, by unwise eating and drinking and by lack of care of the general health. One great aid to good health is open air exercise. Walking all or part of the way to work or school, thus avoiding crowded buses and street cars, is one of the most economical ways of getting both exercise and fresh air.

ORDER Coca-Cola TRADE MARK REG. with your groceries



"JUST LOOK AT THESE BARGAIN OFFERS!"

THIS NEWSPAPER 1 Year, with

OFFER NO. 1	OFFER NO. 2	OFFER NO. 3
3 MAGAZINES FROM GROUP B	1 MAGAZINE FROM GROUP A, 2 MAGAZINES FROM GROUP B	4 MAGAZINES FROM GROUP B
$3.75	$4.75	$4.35

GROUP A
Mark an "X" before magazines desired and enclose list with order.

☐ Redbook Magazine	1 Yr.
☐ Coronet	1 Yr.
☐ Magazine Digest	1 Yr.
☐ Sports Afield	1 Yr.
☐ Screen Stories	1 Yr.
☐ Field and Stream	1 Yr.
☐ True Story	1 Yr.
☐ McCall's Magazine	1 Yr.
☐ Hunting and Fishing in Canada	1 Yr.
☐ Senior Prom	1 Yr.
☐ Modern Screen	1 Yr.
☐ Flower Grower	1 Yr.
☐ American Girl	1 Yr.
☐ U.S. Camera Magazine	1 Yr.
☐ Everybody's Digest	1 Yr.
☐ Skyways	1 Yr.
☐ Parents' Magazine	1 Yr.
☐ Silver Screen	1 Yr.

GROUP B
Mark an "X" before magazines desired and enclose list with order.

☐ Maclean's (24 issues)	1 Yr.
☐ Canadian Home Journal	1 Yr.
☐ Chatelaine	1 Yr.
☐ Family Herald and Weekly Star	1 Yr.
☐ National Home Monthly	1 Yr.
☐ New Liberty	1 Yr.
☐ Free Press Weekly Prairie Farmer	1 Yr.
☐ Health (6 issues)	1 Yr.
☐ *Farmer's Magazine	3 Yr.
☐ Canada Poultryman	1 Yr.
☐ Farmer's Advocate	1 Yr.
☐ National Livestock Producer	1 Yr.
☐ Canadian Poultry Review	1 Yr.

*NOTE:—Farmer's Magazine to farm addresses only.

"SOME MORE REAL BUYS!"

ANY MAGAZINE LISTED THIS NEWSPAPER, 1 YEAR, AND BOTH FOR PRICE SHOWN
Mark an "X" before magazine desired and enclose list with order.

☐ Saturday Night (Weekly)	$4.60	☐ Cosmopolitan Magazine	$4.60
☐ Maclean's (24 issues)	3.00	☐ Woman's Home Companion	3.40
☐ National Home Monthly	2.55	☐ Magazine Digest	4.20
☐ Canadian Home Journal	2.75	☐ Christian Herald	4.10
☐ Chatelaine	2.75	☐ McCall's Magazine	3.40
☐ Family Herald and Weekly Star	2.55	☐ True Story	2.95
☐ Free Press Weekly Prairie Farmer	2.55	☐ Modern Screen	2.95
☐ Canadian Poultry Review	2.55	☐ Popular Science Monthly	3.60
☐ New Liberty	2.55	☐ Parents' Magazine	3.60
☐ Canada Poultryman	2.55	☐ Etude (Music)	4.40
☐ Coronet	4.20	☐ American Girl	3.60
☐ Redbook Magazine	3.60	☐ Senior Prom	3.20
☐ Collier's Weekly	5.60	☐ Sports Afield	3.10

ALL MAGAZINES FOR 1 YEAR UNLESS TERM INDICATED

ALL OFFERS ARE GUARANTEED

PLEASE ALLOW 4 to 8 WEEKS FOR FIRST COPIES OF MAGAZINES TO ARRIVE!

FILL OUT COUPON Mail Today

Check magazines desired and enclose with coupon.

Gentlemen: I enclose $..... Please send me the offer checked with a year's subscription to your paper.

NAME .....

STREET OR R.R. .....

POST OFFICE .....

Winchester Motors

St. Lawrence Street, Near C. P. R.



It is the friendship in business and in our personal life that makes life worth living—so for that friendly spirit on which our business is founded we sincerely thank you.

HAPPY NEW YEAR!

DeSoto
DOUG. ANGUS, Proprietor
HOWARD FETTERLY, Sales Manager.
PHONE 122
Winchester, Ontario.
DODGE TRUCK

NEXT WEEK AT THE
"Picadilly Theatre"
WILLIAMSBURG, ONT.

MONDAY, TUESDAY AND WEDNESDAY



THURSDAY, FRIDAY AND SATURDAY



—ALSO—

"TRIGGER JR."

Starring Roy Rogers and his Famous Horse

THIS THURSDAY, FRIDAY & SATURDAY

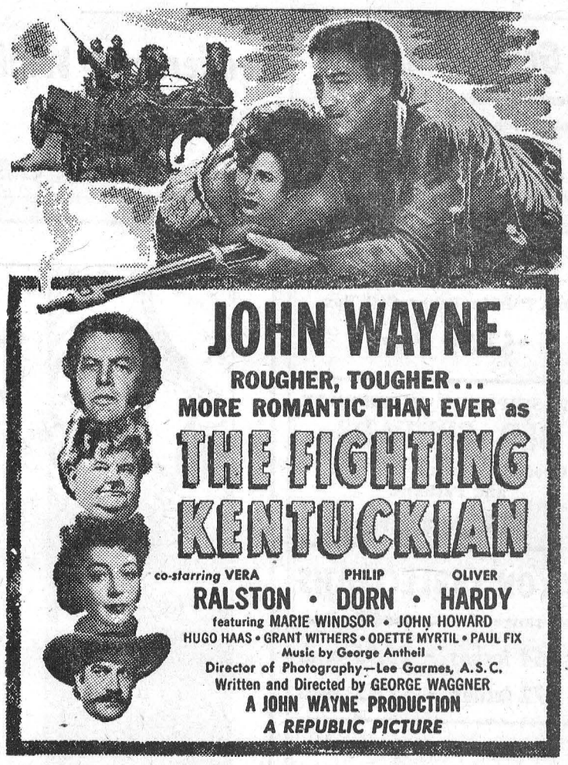

The Management of This Theatre Wishes Everyone

A Happy and Prosperous New Year

Professional Notices

CASS & CASS
F. M. CASS, M.A. W. J. CASS, K.C.
LAW OFFICES
Chesterville, Dial 371. Winchester
Bank of Nova Scotia Block. Phone 11

ATTENTION, LADIES !

Elaine's Beauty Shop, located first house West of Lannin's Mill. Machineless, Cold Waves & Flexa-Wave, also all types of Beauty Culture including Bleaching and Blending. Hours from 9 a.m. to 6 p.m.
Mrs. Ron. Patterson,

"HOLLYWOOD BEAUTY SALON"

Telephone 292 to-day for your appointment with "Hollywood Beauty Salon," featuring Machine, Machineless, Cold Wave and the new Flexa-wave Permanents.
Mrs. Louise Freeland
Gladstone Street - Winchester.

HANGING & DECORATING
ailable for Paper Hanging
ating. Samples of nation-
n Empire Wallpapers on
or a lasting finish use
Paint, available from me.
69W3. Fred J. Brown, Win-
29-32p

TENTION FARMERS!

e will be pleased to pick up
d or crippled farm animals.
immediate service telephone
lect. Cornwall 3730, Win-
ester 114.
Lawrence Rendering Co. Ltd.

HENDERSON LODGE NO. 383
A. F. & A. M., WINCHESTER
Meets in the Masonic Hall, Royal Bank Block, on second Friday of each month at 8 p.m.
Visiting Brethren Welcome.
MILTON STOODLEY Wor. Master
DR. W. A. SHERWOOD, Secretary.

WINCHESTER L. O. L. No. 862
eets regularly in the Orange Winchester, at 8 p.m., on the d Monday of each month. Visg Brethren always welcome.
oy E Annable, W. M.
Gerald Crowder, Rec.-Sec'y.

CANADIAN LEGION, B.E.S.L.
BRANCH 108, WINCHESTER
Meets second Thursday of each month in the Legion Hall, Winchester.
All War Veterans Welcome.
STUART CORRY, President.
W. A. SERVAGE, B.A., Sec.-Treas.
28-1 yr.d.

PARTNERSHIP FORMED
Known as Ennis & Zeron
If you are thinking of having an Auction Sale we will handle it for you on Commission, or will buy it in block for cash. See us for an estimate before you make other arrangements. No obligation. Phone at our expense to
RALPH ENNIS Clerk, Iroquois, 100r21.
MAHLON ZERON Auctioneer, Iroquois, 98r2.

JAKE ROSS
All kinds of Poultry wanted at all seasons. Wool wanted. I buy all kinds of Hides.
Phone 81 - - Winchester

INSURANCE
FIRE, HAIL, ACCIDENT, LIVE STOCK AND AUTOMOBILE
Apply to
WALTER MOFFAT, Winchester, Ont.

HOWARD E. BICCUM
and
HAROLD D. POAPST
District Representatives for the North American Life Assurance Co.
Also a complete Insurance Service for all lines of Fire and Casualty Insurance, including Hospitalization. Auto Financing and Real Estate also handled. Phone 285, Winchester.
38-1 yr.c

S. EARL FREELAND, C.L.U.
District Representative for The Manufacturers' Life Insurance Company
Special Services offered in connection with Group Pension Plans, Group Insurance, Estate Analysis, etc.
Telephone 292. - Winchester.

LYALL M. CROWDER
Representative For
MUTUAL LIFE OF CANADA
Automobile - Fire - Wind, Etc.
Auto Financing
Write or telephone 606r41, South Mountain, Ont.
51-1yrp

Cemetery Memorials see
W. J. L. BOYD & SONS
representing
R. M. Best Granite Co., Kingston.
Architects and Craftsmen of Civic and Private Memorials. Church Memorials of Bronze, Marble and Brass

LAYING MASH
QUALITY HAS NO SUBSTITUTE
REGARDLESS OF PRICE
USE
LAKKO O. A. C.
FOR BEST RESULTS
HUGH McMASTER
PHONE 431. WINCHESTER, ONT.

OBITUARY

LATE THOMAS L. McLEAN

Mr. Thomas McLean, a well-known and highly respected resident of Morrisburg, and father of Mrs. Floyd Armstrong, of Winchester, died at a Brockville Hospital on Wednesday. He had been in failing health for about a year, his condition becoming more serious about a month ago when he was taken to the hospital.

The late Mr. McLean was born in Glen Becker, Williamsburg Township, in 1874, a son of the late William McLean and his wife, Sarah Reddick. He attended township schools and afterwards farmed in this district for several years. Later, he moved to Chesterville, where he was employed for over 30 years by the Nestle's Milk Products Ltd. Seven years ago he retired and went to Mariatown to live. He was a devout member of the Presbyterian faith, a staunch Conservative in politics, and for years was a member of Chesterville Lodge, I.O.O.F. He was an upright, honourable man and esteemed by all who knew him.

The funeral service was held at his home in Mariatown at 2 p.m. on Saturday, Dec. 23rd. Rev. F. Fitzsimons, of Cardinal, officiated. Interment was made in Maple Ridge Cemetery.

Surviving are his wife, the former Libby Deeks, whom he married at Williamsburg in 1895; four sons, Garnet McLean, Chesterville; Bert McLean, Cornwall; Thorold McLean, Royal Oaks, Mich., and three daughters, Mrs. Norman Bickerstaffe, of Mariatown; Mrs. Floyd Armstrong, Winchester, and Mrs. William Glassford, Toronto; also one brother, Donald McLean, of Webster, S. D.

Mr. McLean's death is the first break in his immediate family.

LATE ROLLAND HILL NESBITT

The death of Rolland H. Nesbitt occurred on Monday, Dec. 11th, at the Ottawa Civic Hospital following a week's illness. Mr. Nesbitt was born in the district of Nation Valley in Winchester Township in the year 1882, a son of the late Joseph Nesbitt and his wife, Lucy Christie.

When 16 years of age he went to Montreal and for seven years he worked in the shops of the C. P. R. in that city. From there he went to New York City where he joined the U. S. Navy. For 18 years he saw service, the greater part of which was spent in the Far East, China, Japan and Korea. During the First World War he saw service as chief engineer on the late President Wilson's private yacht.

On retiring from the Navy, Mr. Nesbitt married the former Miss Adeline Tyler, of Baltimore ,Md., and for 15 years they resided in Annapolis, Md., where he was instructor in cadet engineering at the Annapolis Naval Academy.

Following the death of Mrs. Nesbitt in 1944 he came to Ottawa to reside with his brother, and in February, 1945, married Miss Cassie E. McConnell. Surviving in addition to his wife are one brother, J. Ward Nesbitt, of Ottawa, and a half-sister, (Jessie) Mrs. Frank Whittaker, of Williamsburg.

Funeral services were held in the Chapel of Hulse and Playfair on Wednesday afternoon at 3 o'clock, where many friends and relatives gathered to pay their last respects. Many floral tributes testified to the esteem and respect of the late Mr. Nesbitt. Rev. Earl Cameron, of Fourth Avenue Baptist Church, conducted the funeral service, and interment was made in Pinecrest Cemetery.

Coca-Cola
TRADE MARK REG.
COSTS ONLY 7¢

Greetings . . .
It has been a privilege to serve you and in the coming year we solicit your continued patronage. Our thanks and hearty wishes for a Happy and Prosperous New Year.
C. S. PRICE
PHONE 295. - WINCHESTER

HYLO EGG-GRADING STATION
L. Kapeller, Proprietor.
WINCHESTER and OSGOODE
Daily Highest Market Price for our City Trade.
Two Electric Grading Machines To Assure You Proper Grade.
WINCHESTER OSGOODE
A. Crawford, Mgr. H. Pritchard, Mgr.

POULTRY WANTED
All kinds of Poultry Wanted at all Seasons. Also Hides and Wool. Highest Prices Paid and you are assured of a Square Deal.
MORRIS ROSS
PHONE 19 - WINCHESTER

GREETINGS . . .
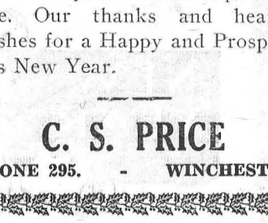
Best Wishes for the NEW YEAR
J. Fader & Son
Telephone 60
WINCHESTER - ONT.



Hello Homemakers! Not so many years ago the woman who bought a vacuum cleaner before her floors were covered with carpets or rugs would be putting the cart a long way ahead of the horse. Yet to-day the purchase of a vacuum cleaner when flooring is hardwood or linoleum or mastic is quite conventional. Attachments furnish the answer to why rugs and carpets have become merely two important items in a long list of reasons for a vacuum cleaner's purchase. In a carpetless home, for instance, the homemaker uses the various attachments available with her cleaner to keep waxed floors shining and to clean upholstery, draperies, curtains and mattresses. The homemaker dusts furniture and Venetian blinds as well as baseboards, doors, walls and ceiling. She can keep moths at bay, spray insecticides or wax as well as paint—all with various attachments of the vacuum cleaner.

Some people own a wax-buffer attachment that makes a difference to polished floors and can be used by the husband for polishing the car. (Attachments of any cleaner are a great help in cleaning upholstery and floor of car). One gentleman has reported using a cleaning attachment on basement furnace pipes—and another, on his hat.

Today the selection of a vacuum cleaner is made according to its weight, the ease of adjustment for the attachments, the storage room, and lastly the matterial of the rugs in the homes. The types of vacuum cleaners are uprights with motor-driven brush or agitators, a combination type, tank or cylinder type and bagless cleaners that collect the dirt in a wastebasket receptacle or in water. It may also be a precaution to check on the trade-in value of such equipment. If you can plug in the cleaner at the store or your home when a radio is operating you can check on the noise of the motor. In a home where rooms may require air circulation or collecting smoke fumes, the type which has this ability may be of great advantage.

TAKE A TIP

1. Several manufacturers of vacuum cleaners have made facilities for keeping attachments handy. In some cases attachments are carried right on the cleaner, itself; but, more generally, an easily carried rack holds the attachments and often the wands as well.
2. Keep the vacuum cleaner emptied of collected dust and clean to maintain its value.
3. Occasionally, wind the cord in a figure 8 instead of around and around the hangers for the cord.
4. Do not pull the plug out of the wall outlet except by the rubber or bakelite cap.
5. Never run over the cord or move the machine by pulling the cord.
6. Do not wash the filter bags of the cleaner.
7. Keep the vacuum cleaner accessible for frequent use.

THE QUESTION BOX

Mrs. S. T. asks: Is there any way in which I can use jelly which has become sugary?

Answer: You might use it to sweeten dried fruits as they cook. Or, heat the jelly to dissolve sugar. Strain through cheesecloth and add 1-4 to 1-2 as much water as jelly. Bring just to boiling and use as syrup for waffles, johnny cake or gingerbread.

Mrs. B. M. asks: When bread crumbs are listed in a recipe should one use the dry bread grated or "pulled" bread?

Answer: Bread crumbs usually refer to dry-grated type commonly as topping for casseroles, coating for chops and croquettes. Soft crumbs can be used in stuffings, meat and fish loaves and certain bread puddings.

Miss C. D. asks: During broiling, should steaks be browned on both sides or only one? Should they be seasoned before or after cooking?

Answer: Depending on thickness of steaks allow 12 to 18 minutes for broiling each side. It is preferable to season meat before cooking but may be done later.

Miss A. R. asks: How do you know how to increase a small quantity of left-over gravy?

Answer: Add suifficent water to the gravy to make two cups of it. Bring to a boil and add a bouillon sube. For a brown colour, add Worcestershire sauce. To thicken mix a tablespoon of flour and a tablespoon cornstarch with enough cold water to make a thin paste, then stir into gravy. Add salt and pepper to taste.

WILLIAMSBURG TOWNSHIP COUNCIL MEETING

The Municipal Council of the Township of Williamsburg met on December 15th with the members all present. The following accounts were paid: Roads and Bridges, $1105.95; direct relief, $94.84; election expenses, $226.47; postage, printing, stationery and advertising, $134.25; personal services, $174.66; council fees and indemnities, $594.50; Council rates, $32,987.84; Treas. Osnabruck Twp. School Area, $110.25; Treas. Matilda Twp. School Area, $609.64; Treas. Williamsburg Twp. School Area, $20,603.47; Refund of taxes due to fire during year 1950, $66.14; Treas. I.O.O.F. Hall, Williamsburg, rent, $122.00; R. P. Milligan, certifying Voters' Lists, $8.00; Bounty on fox pelts, $14.00; total, $56,842.01.

Council adjourned to meet again on January 2nd, 1951.

VERNON PUBLIC SCHOOL REPORT

(In order of merit)

Grade I—Garry Folkard, Norma Dalgleish.

Grade III—Claude Lalande, David Lee, Garry Sheldrick, Mary Dalgleish, John Millar, Wayne Dalgleish.

Grade IV—Albert Skuce.

Grade V—Glenn Cameron, William Wyatt.

Grade VI—Grace Lee, Marva Folkard, Jacqueline Lalande, William Carlyle.

Grade VII—Vivien Duncan, Joan Duncan, Freeman Acres.

Grade VIII—Hariet Lee, Frederick Acres, Lorne Wyatt.

H. M. Anderson, Teacher.

HINTS FOR THE HOME

Oriental Rugs

To clean the small Oriental rugs, rub with a lather of pure white soap. Rub off as much soap as you can and then rinse with cloths dipped in clear cold water. Dry thoroughly.

Boiled Eggs

If the boiled eggs are cooked in salted water they will peel more quickly and easily. The salt tends to crack the shells and separate them from the eggs with much less effort.

Cushion Filling.

Cut a roll of cotton into small squares, put into a pan in the oven and heat one-half hour. Do not let the cotton scorch. Each square will swell to twice its original size and will be as light and fluffy as feathers for cushions.

Tobacco Odor

An open jar containing 1-2 ounce of spirits of lavendar and a lump of salts of ammonia will remove the odor of tobacco smoke from a room. Spirits of lavendar can be made by adding oil of lavendar to some rubbing alcohol. Another remedy for tobacco odor is simply to place a dish of vinegar in the room.

Golden Pheasant Steakhouse
Suggests
That You Make Your New Years Dinner Reservations Now For December 31st or January 1st.
OUR SELECTED NEW YEARS MENU
SOUP HORS D'OEURES JUICE
DELICIOUS ROAST TURKEY or CHICKEN and DRESSING
POTATOES and VEGETABLES
CHOICE OF PIES or CHRISTMAS PUDDING
BEVERAGE
CANDY-CANES, CHOCOLATES, CIGARETTES, TOBACCO, NOVELTIES, etc. Always on Sale.
NEW YEAR GREETINGS
At this time we would like to express our Appreciation for the patronage extended to The Golden Pheasant during the past year, and wish our many patrons and friends a Happy and Prosperous New Year.


New Year Greetings
AT YOUR SERVICE—To this ideal we have directed our business. We trust we have given satisfaction, and we look forward to pleasant dealings with old friends and new, this coming year. HAPPY NEW YEAR!
Lloyd Dixon
IMPERIAL OIL AGENT WINCHESTER, ONT.

NEW YEAR'S

GREETINGS
As we approach a New Year our thoughts turn to the business associates with whom our relationships have been most cordial. It is our hope that the New Year will bring you a larger measure of Health, Happiness and Prosperity.
HAPPY NEW YEAR
NOTICE--Our Store Will Be Closed from Saturday Evening, December 30th, to Thursday morning, January 4th, for Stock-Taking.
DUNCAN'S STORE
Telephone 56W. - - Winchester, Ont.

. . NEW YEAR GREETINGS . .

To you, with whom our associations during the present year have been of the happiest, we extend Season's Greetings, with our best wishes for a Very Happy and Prosperous New Year.
ROSS H. BECKSTEAD
McCormick-Deering Agent
Phone 606 r 13. WILLIAMSBURG, ONT.



Not only in appreciation of our pleasant business relationship throughout the past years, but in all sincerity we wish you and yours abundant Happiness in the year to come.
Happy New Year
Roy Fawcett
Jeweller & Watchmaker
TELEPHONE 229 - - WINCHESTER, ONT.

GET READY NOW FOR NEXT YEAR'S CHICKS
Start now to prepare for the hatching season. Get more eggs, increased hatchability, greater livability in baby chicks with
FUL-O-PEP BREEDER MASH!


FENNELL FEED COMPANY
Winchester, Ont. - - - - - Phone 136

Arthur A. Crawley & Co.
Chartered Accountants
OTTAWA - MONTREAL - BROCKVILLE - TORONTO
SUDBURY - NORTH BAY - SAULT STE. MARIE
Ottawa Address—119 Blackburn Bldg.

J. Lorne Kinkaid - Monuments
Office and Shop
"FALCON INN"
Main St., No. 2 Highway
Phone 261.

Office and Shop
KINKAID MONUMENT WORKS
Smiths Falls, Ont.
Authorized Dealer for "Rock of Ages" Barre Granite
MORRISBURG, ONT. Catalogue On Request.



These greetings are sent to you in the friendly spirit of the holiday season and sincere wishes for your happiness and good fortune throughout the New Year.
HAMILTON'S
GARAGE and SALES LIMITED
CHRYSLER - PLYMOUTH - FARGO
Telephone 488 - Chesterville, Ont.

SOCIAL AND PERSONAL

Mr. and Mrs. Gordon Knapp spent the Christmas week-end at their parental home in Merrickville.

* * * *

Mis Willena D. Beaton, of Westmount, Que., spent last week-end with her aunt, Mrs. B. McConkey.

* * * *

Mr. and Mrs. Kingsley Forgie, of Ottawa, were week-end guests at the home of Mr. and Mrs. Clark Curtis.

* * * *

Miss Bessie Rennick, of Houghton, N. Y., is spending the Christmas vacation with relatives in Winchester.

* * * *

Miss Barbara Fennell, of McMaster University, Hamilton, is spending the holidays at her parental home in Winchester.

* * * *

Guests at the home of Mr. and Mrs. Allen Summers over the Christmas week-end were: Mr. and Mrs. Leslie Summers, of Montreal; Mr. and Mrs. Mac Summers and Mr. Hubert Summers, of Smiths Falls.

SOCIAL AND PERSONAL

Miss Christine Stewart, of Queen's University, is spending the holiday season with her parents, Mr. and Mrs. W. J. Stewart.

* * * *

Miss Violet Steele, Reg. N., of New York City, is spending the Christmas week with her mother, Mrs. Wm. Steele, in Winchester.

* * * *

Mr. Glen A. Campbell, of the Ontario Hydro Commission, in London, is presently enjoying the Christmas and New Year's vacation at his parental home in Ormond.

* * * *

Miss Gwen Thomas, of Timmins Public School Teaching Staff, arrived home on Saturday to spend the Christmas holidays with her parents, Rev. and Mrs. N. J. Thomas.

* * * *

Mr. William Timmins, of Kirkland Lake, is spending the Christmas vacation at his parental home in Inkerman. Bill is a member of the Kirkland Lake Public School Teaching Staff.

SOCIAL AND PERSONAL

Mr. and Mrs. Gordon Elliott and family, of Ottawa, spent Christmas with relatives in town.

* * * *

Mr. Bill Olive, of Clinton, Ont., was calling on relatives and friends in town over the week-end.

* * * *

Miss Betty Stewart is spending the holiday week the guest of friends in Hamilton and Campden, Ont.

* * * *

Mr. Wm. Thurlow, of Ottawa, spent a few days this week with his sister, Mrs. J. E. Boyd, and Mr. Boyd.

* * * *

Mrs. J. H. Faith spent Christmas with her son, Mr. W. V. Faith, B.Sc., of Upper Belmont, Westmount, Que.

* * * *

Mr. and Mrs. Allan Yoxon, of Toronto, spent Christmas Eve the guests of Mr. and Mrs. K. D. Carlyle.

* * * *

Mr. and Mrs. Don Waun and little daughter, Dianne, were Christmas guests of Mr. and Mrs. W. F. Workman and family.

* * * *

Mrs. William Ward, of Ottawa, is spending the Christmas vacation with Mrs. Dan MacAndrew and family, of Golden Valley.

* * * *

Mr. and Mrs. C. S. Price entertained her mother, Mrs. J. E. Jackson, and Mr. and Mrs. Ernest Merkley at dinner on Christmas Day.

* * * *

Mr. and Mrs. Hubert Quart and family, of Cornwall, were Christmas guests of Mr. and Mrs. Jay Quart and Mr. and Mrs. George Quart.

* * * *

Miss S. J. Thomas, Reg. N., Miss Ruth and Master Billy Spencer, of Kingston, are spending the Christmas week with Rev. and Mrs. N. J. Thomas.

* * * *

O.S. Wilfred Summers, of the Royal Canadian Navy, Halifax, spent Christmas with his parents, Mr. and Mrs. Sparling Summers and family.

* * * *

Miss Norma Armstrong, of the Ottawa Civic Hospital Nursing School, spent Christmas with her parents, Mr. and Mrs. Floyd Armstrong, and family.

* * * *

Mr. and Mrs. Lynden Hough and family, of Newington, spent the Christmas week-end with the latter's parents, Mr. and Mrs. F. Erle Helmer, of Winchester.

* * * *

Mr. Allan Preston, of London, spent the Christmas week-end with his mother, Mrs. H. L. Hughes, and wife and daughter at the home of Mr. and Mrs. Ron. Freeland.

* * * *

Mr. and Mrs. Melville Leslie and little son; Gordon, of Toronto, have returned home after spending Christmas at the home of the former's parents, Mr. and Mrs. Wm. Leslie.

* * * *

Mr. Harry Flora and Miss Phyllis Henderson spent the Christmas season with the former's brother, Dr. Fred Flora and Mrs. Flora, and the latter's sister, Nina, at Toronto.

* * * *

Mr and Mrs. Arthur Christie, Mr. T. O. Keyes, Mr. and Mrs. Harold Keyes and sons, Harry and Robert, were Christmas Day guests of the former's daughter, Mrs. Allan Wing, Mr. Wing and Roger, at Brockville.

SOCIAL AND PERSONAL

Christmas Day guests of Mr. Ronald Workman were Mr. Allan Kellogg and Miss Mary Linnett, of Cornwall.

* * * *

Mr. and Mrs. W. W. Rennick spent Christmas Day with Mr. and Mrs. Stanley Rennick, Bobby and Lois.

* * * *

Mrs. J. Nesbitt and Mr. Stanley Nesbitt spent Christmas with Mr. and Mrs. Harvey Nesbitt, in Smiths Falls.

* * * *

Cabled Greetings.

Mr. and Mrs. Alva Alexander were pleasantly surprised on Saturday last when they received a cablegram of Christmas Greetings from their son, O.S. Ron. Alexander, on duty on the H.M.C.S. destroyer, Cayuga, off North Korea.

Observed 86th Birthday.

The Press joins in extending congratulations and best wishes to Mrs. Jay Nesbitt, who on Wednesday, December 27th, observed her 86th birthday. Mrs. Nesbit is in good health and is a regular attendant at church services and society meetings, as well as taking an active part in the work of the Women's Institute.

Local Arena Now Open.

The local Arena opened for public skating on Christmas afternoon with a good crowd of skaters on hand. There is a good surface of ice, the past few days being ideal for flooding. Skating will be held each evening, except on hockey match nights. First games to be held in the local arena are on January 3rd, when Richmond will play a league game with the Winchester Juniors. On January 5th, the Richmond Intermediates will play the Inkerman Rockets in a C.O.V. League fixture.

DAVIDSON'S 13th ANNIVERSARY CONTEST WINNERS

Climaxing the 13th Anniversary Contest at Alex Davidson's Jewellery Store, the draw was held in the store last Saturday at 4 p.m., as previously announced. The contest proved quite successful as there were a large number of tickets in the large barrel. Reeve Walter Moffat, assisted by Mr. Archie Rice, drew the prize winning tickets for the valuable prizes. Following is the names of the winners, the prizes they won, and the ticket numbers: 1st, Ken. Wylie, Toyes Hill, Chest of Silver, No. 3954; 2nd, Otha Thorpe, Winchester Springs, Bulova Watch, 3804; 3rd, Dave Summers, Winchester, Radio, 3635; 4th, Arnold Dukelow, Electric Toaster, 3010.

Sunday In The Churches

SUNDAY, DECEMBER 31st, 1950

UNITED CHURCH OF CANADA
Rev. Norman J. Thomas, Minister.

Winchester: Public Worship at 10.30 a.m. and 7.30 p.m. Sunday School at 11.30 a.m. Harmony: Sunday School at 2.15 p.m. Public Worship at 3.00 p.m.

ANGLICAN CHURCH
Rev. Leon B. G. Adams, Rector.

Christmas 1. St. Matthias' Church, Winchester, 9.15 a.m., Holy Communion, and 10.00 a.m., Sunday School. St. Peter's Church, South Mountain, 11.00 a.m., Sung Eucharist and Sermon. Feast of the Circumcision—(New Year's Day, Jan. 1, 1951)—St. Matthias' Church, Winchester, 10.15 a.m., Holy Communion.

BAPTIST CHURCH
Pastor Ben Richardson, Minister.

Sunday School, 10 a.m.; Morning Worship at 11.00 a.m. Evening Worship at 7.30 p.m. Prayer Service on Wednesday at 7.30 p.m.

WESLEYAN METHODIST CHURCH
Rev. Henry Kielty, Minister.

Bible School for all ages at 9.45 a.m. Worship Services at 10.45 a.m. Evangelistic Service at 7.30 p.m. Watch-Night Service on December 31st at 10.30 p.m. Mid-week service on Wednesday at 7.30 p.m. Monthly meeting of the Women's Missionary Society on Thursday, at 7.30 p.m. Youth meets each Friday at 7.30 p.m.

Hallville—Bible School at 2.15 p.m. Afternoon Service at 3.00 p.m. Prayer Service Tuesday at 7.30 p.m.

PRESBYTERIAN CHURCH

10 a.m., Sabbath School. Public Worship at 11.00 a.m. and 7.30 p.m. Winchester Springs: Sunday School at 1.30 p.m. Worship at 2.30 p.m.

Name Omitted.

In the list of floral tributes for the late Ward Bilow, published in last week's Press, the name of Mr. and Mrs. George Coons was inadvertently omitted.

New Year Greeting

In the lasting spirit of Friendliness and Mutual Helpfulness which has pervaded our contacts through the year, we send our Heartiest Greetings for Good Health and Good Fortune in the days that lie ahead.

FENNELL FEED COMPANY



Seasons Greetings

As the holiday season comes to a close we are reminded that this successful year is due in no small measure to your generous patronage. Kindly accept our cordial good wishes for a Happy New Year.

REYNOLD'S MEAT MARKET
Phone 85, Winchester



May we at this time cordially express our appreciation of your friendship and goodwill with the hope that our service will continue to be a factor in the prosperity we wish for you during the coming year.

ELLIOTT'S FOOD MARKET



We thank you for the confidence you have placed in us in the past and extend to you our best wishes for a Happy and Prosperous New Year.

H. S. LANNIN LIMITED
MANUACTURERS OF LUMBER, SASH & DOORS, FRAMES, TRIM, ETC., AND RETAILERS OF BUILDING SUPPLIES
WINCHESTER - - - ONTARIO

Milk Price Notice!

Effective January 1st, 1951, the price of milk will increase 1c per quart and 1c per pint, thus the new price of milk will be 18c per quart and 10c per pint. This price change is due to an increase demand by the farmers of 25c per cwt., which represents approximately 80% of the increase.

HOLIDAY MILK DELIVERY

New Year's Milk Delivery will be made Saturday and no further delivery, until Tuesday, January 2nd.

Wishing you a Very Happy and Prosperous New Year.

HENDERSON & WALKER DAIRY
Winchester, Ont.

New Year Greeting

Another year has rolled around and once more we wish to thank our customers and locker holders for the pleasant privilege of serving them, and express the desire to be your servants for another year.

May this coming year bring many blessings to you, and we are sure that it will if you put your trust in Him whom Jehovah has chosen to judge the world in righteousness. He is a sure hope and a strong tower and if we put our trust in Him we need not fear the Atom bomb. See Psalm 91.

MacPherson & Summers

COLD STORAGE - Phone 253
EAST END MARKET - Phone 80.

MacIntosh's Groceteria
PHONE 46



In appreciation of our pleasant business relations, we value this opportunity of extending to you Best Wishes for the New Year.

MacINTOSH'S
PHONE 46

Morgan's
Men's & Boys' Shop
"Where Quality Counts"

Greetings

As the old year closes and a New Year dawns, we would like to take this opportunity to thank our many friends and customers for their patronage and friendly business associations. May the New Year be kind to you and bring you an abundance of Health, Wealth and Happiness.

E. A. MORGAN
WINCHESTER

K. W. SUMMERS, Manager of Winchester Store. Phone 326.

Keyes' CASH Store



Good Wishes are always in season, but at this time of the year particularly, we like to send Greetings to you all, together with Sincere Wishes for a Joyous Holiday Season, and a New Year of Health, Happiness and Contentment.

Happy New Year

J. H. KEYES
Telephone 16 - - Winchester, Ont.

Happy New Year To Everyone

The J. F. SMITH DRUG COMPANY, Limited
YOUR REXALL STORE - G. H. LAROSE, Manager
PHONE 34. WINCHESTER, ONT. PHONE 34



New Year Greetings

It is a genuine pleasure at the Holiday Season to depart from the usual routine of business and bring Greetings.

May the New Year bring you much Prosperity and a full measure of Prosperity.

MELVIN MOTORS
WHERE YOU GET THE MOST FOR THE LEAST
Winchester, Ontario.

Listen to "The Valley Note Book" over CFRA, Ottawa, 560 on your dial, each Sunday, 12.15 to 12.30 p.m.



Not because of custom long established of extending greetings at the holiday season, but because of sincerity of our appreciation, of your kindly friendships and loyal patronage, we are prompted by the spirit of the season to wish you a

Happy New Year

Woods' Hardware
PHONE 109W. - - Winchester, Ont.

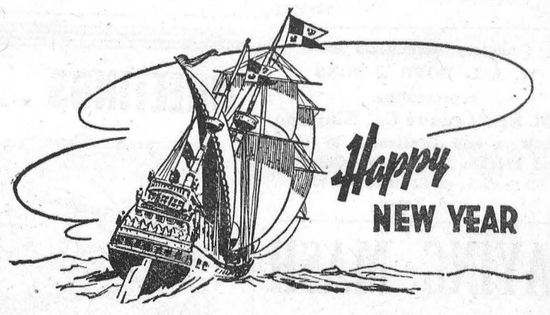

In appreciation of our pleasant relations, we extend to you and your associates our wishes for a Happy and Prosperous New Year.

VICE & CRAIG
Furniture Dealers Funeral Directors Ambulance Service
TELEPHONE 13, WINCHESTER