Price 15c

The Iroquois Post

VOLUME LIII—No. 22 SECOND CLASS REGISTRATION 1361 Wednesday, November 19, 1975

Hydro Deposits Increased

Iroquois Council Supports Dundas Co-Op

Representatives from The Dundas County Co-operative were present at last weeks regular meeting of Iroquois Village Council. They outlined the service that is offered to the residents of south Dundas in the area of recycling used articles. A collection is made in the village each Wednesday and paper, glass, wood products and cardboard are taken. Some metal is also taken and the group will also take old cars on request.

The operation is funded by a L EAP grant from the Department of Manpower and Immigration and in the three years since its inception, the Co-op has recycled 500, 000 pounds of glass, paper and cardboard. Eight people are employed and three trucks service the area weekly.

Reeve L.C. Davis assured the group of Council's support and it was decided to place advertisements in the Iroquois Post to publicize the value of recycling.

Council approved changes in the rates for deposits for Hydro hook-ups. For a commercial establishment, the deposit will go up from $20 to $50 and for a residence the rate will go from $15 to $25. In the event that the bill is not paid any amount greater than the deposit will be billed to the owner of the property and it will be his responsibility to pay it.

It was noted that the cost of Hallowe'en night patrol was down from last year, but the exact cost is not known yet since the bill has not been received from the O.P.P.

The possibility of paving the medical centre parking lot was discussed, but Council decided to hold off on the matter until early next year due to the weather conditions.

While on the subject of the Medical centre it was noted that problems are still being encountered with both door jambs and peeling paint. The original painter, Wilis Douglas, will be contacted to try to remedy the problem of peeling paint on the south side of

See COUNCIL -Page 5

Province Adds $5000. to Reward

The Government of the Province of Ontario has added $5,000.00 to the reward being offered for information leading to an arrest in the case of the murder of Mrs. Lillian Tousant. The money offered by the Province is in addition to the $1,000.00 already offered by the Township of Matilda.

Constable Lee McCaslin of the Morrisburg detachment of the O. P.P. stated that the force is still following up leads and that they are seeking the co-operation of area residents in hopes of solving the murder. He emphasized the importance of anyone who has information coming forward with it. Police will take information in person, by mail or over the phone.

The investigation has continued relentlessly since the September fire which claimed Mrs. Tousant took place. It was discovered that her hands had been bound before the fire and police are investigating the crime on the premise that it occurred as part of a robbery.

Santa Arrives Sat., December 20th

Last week's snowfall served as a reminder of just how close Christmas is, and with that thought in mind it's worth noting that Santa Claus comes to Iroquois on Saturday December 20th. A parade will herald his arrival to the village and it is hoped that many local businesses and organizations will participate by entering a float or some sort of display.

The parade, under the convenorship of Ed. Hitchinson, is being co-sponsored by the Union at Caldwell Linen Mills, the Iroquois Lions Club, the Royal Canadian Legion Branch 370, Iroquois and the Ladies Auxiliary to the Legion. Anyone who is interested in taking part in the parade is urged to get in touch with Ed or form up with the parade on Saturday Dec. 20th. Keep the date in mind and plan to come out and greet Santa.



Post Staff Photo

Area Receives First Taste of Winter

Residents of the St. Lawrence valley awoke last Friday morning to discover that winter had left its mark, and continued to do so for the rest of the day. Snowfall ranged from only a trace in the west to near six inches in the southern and eastern parts of the valley.

Roads in the area were in poor shape all day Friday and the storm caused closure of the St. Lawrence Seaway from Iroquois to Cornwall for a time. The high winds that accompanied the snow made visibility difficult and created drifts on most sideroads. Highway 401 was snow-covered and slippery and police reported many vehicles off the road. Morrisburg O.P.P. were called out early Friday morning when a tractor-trailer jack-knifed on Highway 401 near the Carman Road interchange.

The storm which began as rain on Thursday evening turned to wet snow during the night and caught most people by surprise as they awoke on Friday morning. Many motorists were still driving without snow tires but with the exception of a number of vehicles sliding off the road, police report a fairly quiet time.



Ken MacLennan (left) and John Comtois watch students at work as they visit a classroom as part of the Stormont Dundas and Glengarry Board's Co-operative Appraisal for Improvement.

Post Staff Photo

Iroquois Public School in Pilot Program

The staff and students at Iroquois Public School are taking part in a unique pilot project that promises to set the pace for evaluation of education in Stormont Dundas and Glengarry Counties. The staff at Iroquois Public volunteered to take part in the program, known as a Co-operative Appraisal for Improvement. The school is the first elementary school to be evaluated in the three United Counties. Glengarry High School in Alexandria was visited last term and it is the only secondary school to be evaluated to date.

According to John Comtois, Superintendent with the Board, the program is the only one of its kind in operation in the province. It was designed by Superintendents of the S. D. & G. School Board under the guidance of Director R. T. Leger.

The program is a far cry from the old days of inspection when teachers quivered at the thought of the annual visit from the inspector. The appraisal as it is called, involves the superintendents, principal, teachers, and students in a joint effort to determine where the school program stands at that point in time and to identify needs for that particular school.

The appraisal is a time-consuming process but those involved feel that it is worth the effort. Three superintendents from the board, Hugh Hutchison, Ken MacLennan and John Comtois, have spent a total of 2 1/2 weeks at the school observing, talking to students and teachers, and meeting with the whole staff.

Jim Shaw, Principal at Iroquois Public School feels the program will benefit the school both now and in the future. "It will point out our weak areas and will also help to improve the quality of education we can offer," he said.

The appraisal coincides with the term reports and puts an extra load on the teachers since there are numerous meetings to attend. However, the staff is enthusiastic about the Appraisal and have been involved heavily with it for the past two weeks.

There are two aspects to the Appraisal -- the Management Function and the Subject Area. Management Function relates to the roles of principal, teachers and students. All those concerned are asked for their opinions and written comments on how each one sees the role of the other and also what he feels his own role to be.

Along with the teachers and principals, the students in levels seven and eight have a chance to voice their opinion, and according to Mr. Comtois, they have some definite and creative ideas on what school is and should be. He was impressed with the genuine interest shown by the students and the serious manner in which they were able to express themselves.

The Subject Area concerns only the teachers and principal. It is in these discussions that the objectives of the teaching program are finalized and decisions are made on such issues as what resources are available for teaching and what use is being made of teaching aids. As well decisions are made on the effectiveness of group work or on lecture style teaching.

Before the program begins in the school, the superintendents hold a pre-Appraisal meeting with the teachers and principal to finalize plans and clarify the procedure. The actual appraisal involves three superintendents spending the better part of three weeks in the school. In the case of a secondary school, six superintendents are needed. During this period the necessary data will be collected in various forms -- personal interviews, comment sheets, observation in the classroom and meetings.

The information is then translated into a report by Mr. Comtois who is the superintendent for Iroquois Public School. The report is reviewed by all three superintendents and is then submitted to the Director of Schools.

A copy is given to the principal and staff for their review and then a follow-up meeting is held with the superintendents to discuss their findings. Mr. Comtois stressed that this is the point at which the superintendents step out. No changes in methods or revision of courses is dictated by the Board, but rather, the report is left with the staff and they can take whatever action they see necessary.

"The program came about," Mr. Comtois said, "as a result of the Board's realization that the teachers are professionals and as such are entitled to a voice in the decision making." Most teachers now have a degree and the board hopes to recognize their talents and react to their needs.

Mr. Comtois stressed the fact that the Appraisals were co-operative because the Board realizes that it must be accountable to students, teachers, parents, and the community as a whole.

The program conducted at Iroquois was a pilot study designed to both appraise the school and to iron the kinks out of the system. Next year appraisals will be compulsory and the plans call for programs to be carried out at eight elementary and two secondary schools each year. If this schedule is maintained, each school will be appraised once every five years.

It's a big order to fill, but according to Mr. Comtois, it's a change that has to come to meet the demand for a flexible, responsive system of education.

Seaway Authority Propose Dyke in St. Lawrence

The International Joint Commission has received an application from the St. Lawrence Seaway Authority to partially close a section of the St. Lawrence River between the Islands of Toussaint and Presqu'ile near Iroquois, Ontario by building a 760 foot earthern dike.

The Seaway Authority wants to reduce the opening between the two islands to reduce cross currents upon vessels entering the Iroquois Locks. During the past five years, the Seaway Authority reports, there have been an increasing number of incidents of vessels heavily striking the approach wall of the Lock.

As the construction of this partial closure will have an effect on the natural level or flow of boundary waters on the other side of the line (U.S.), approval of the application by the IJC is necessary in accordance with the Boundary Waters Treaty of 1909.

Before the Commission approves or disapproves the application, it will receive the views from the concerned public on the request for construction.

Governments at all levels, corporations, associations and individuals are invited to submit statements in response to the application. They should be submitted to the IJC office in Ottawa or Washington prior to Dec. 15, 1975. Such statements should set forth facts and arguments bearing on the construction and its effects and be presented in a way to assist the Commission in making a decision on the application.

Copies of the application are available from the Secretaries of the Commission and from the office of Mr. D. Witherspoon, Great Lakes - St. Lawrence Study Office, Environment Canada, Cornwall, Ontario.

To broaden Commission efforts to encourage public participation in its decision-making, the IJC will hold public hearings on this application for construction. The dates, times and places will be announced shortly.

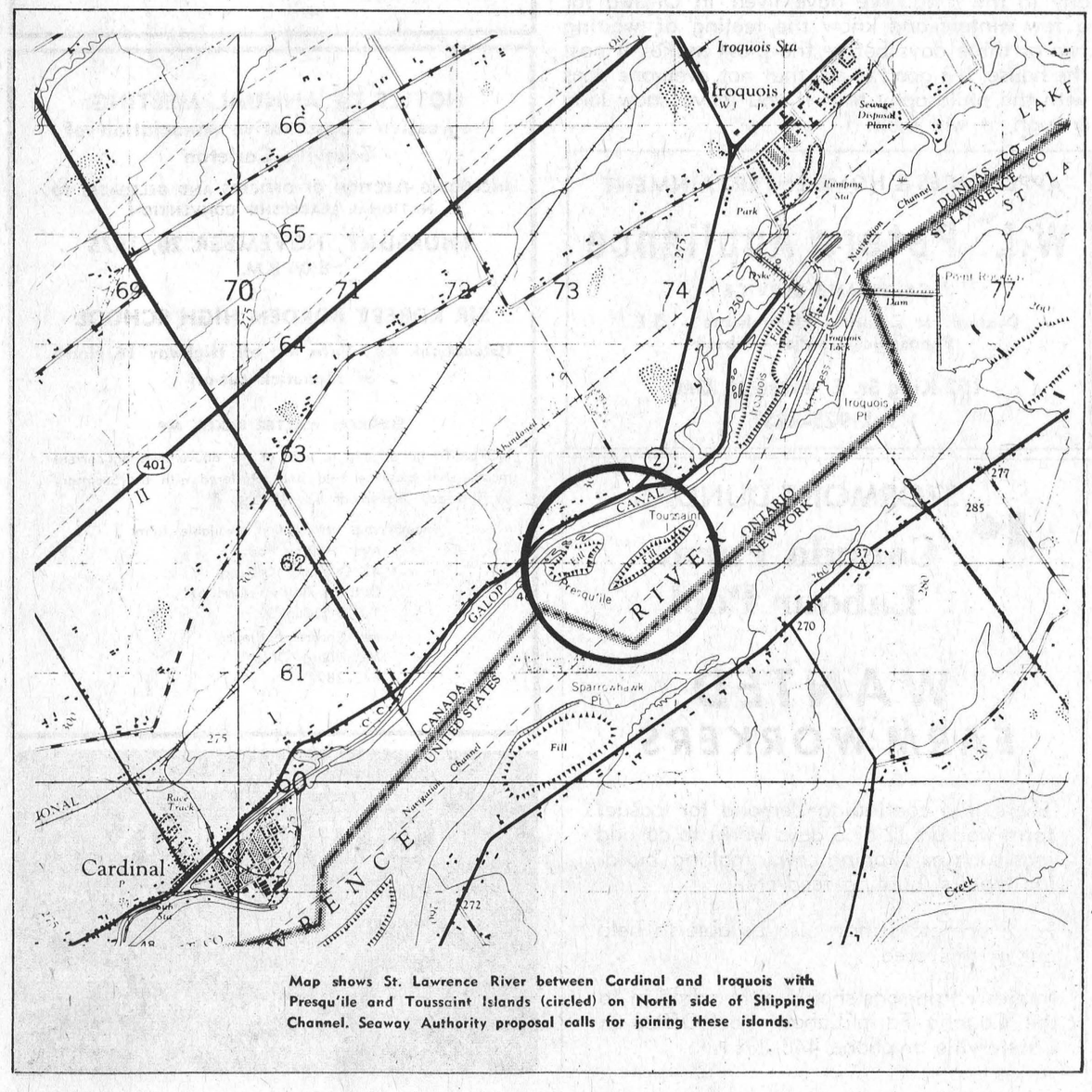

Map shows St. Lawrence River between Cardinal and Iroquois with Presqu'ile and Toussaint Islands (circled) on North side of Shipping Channel. Seaway Authority proposal calls for joining these islands.

the EDITORIALS

The Iroquois Post
AND MATILDA ADVOCATE
Published Every Wednesday at Iroquois, Ontario
Member of CWNA Member of OWNA
Subscription Rates: $6.00 Year In Canada; $7.00 In U.S.
J. W. MCRRISON, PUBLISHER
JIM MILLARD, EDITOR
Published by:
IROQUOIS PRINTING LIMITED

PENTHOUSE NO—GUNS YES

There has been a lot said in the media recently about the fact that the December issue of Penthouse Magazine will not be appearing on the newsstands because its distributor is afraid of being charged for selling obscene material. In fact there has been so much said that it is becoming a bit of a joke.

We know people who are arranging to get a copy from Quebec just to see what was naughty that it couldn't dare to be sold in Ontario. Most news stories have told us all the juicy details about what was shown in the offending pictures. So where is the sense in not distributing the magazine. Anyone with an imagination can conjure up a mental image of the material, that is perhaps far "worse" than the pictures themselves.

We have read Penthouse a few times, usually in barber shops etc., but occasionally we've laid down money for it. We never found it to be especially good literature — just a little exploitation of the old birds and bees routine, but if people want to squander a few dollars and they're old enough to read that sort of thing, who's to stop them.

There is something ludicrous about a society that will go to any lengths to keep people from seeing pictures of other people showing affection, but will sit on its collective behind for years while maniacs run around with guns killing people. Why are those who want to squelch Penthouse not putting their energies into lobbying for some sort of gun control so that tragedies like the recent one in Ottawa can perhaps be prevented.

We have our priorities mixed up when an 18-year-old can buy a gun anywhere he pleases with no license, and then proceed to kill himself and others, but yet a magazine with some questionable pictures is acted on immediately. We're not advocating the spread of pornography, but on the other hand, it would be nice to see a bit of common sense applied where it could do some good.

BEST BY A DAM SITE

We had occasion to be out in Friday's snowstorm doing what is supposed to be done by the postal system and in the process had a chance to see what kind of condition the area roads were in. It didn't come as much of a surprise that the streets in Iroquois were being cleared faster than any in the area. We have lived in Ottawa for a few winters and know the feeling of waiting two or three days before the plow makes it past the house. It's good to see that not everyone goes with the philosophy that if you leave snow long enough, it will melt.

APPLIANCES & HOME ENTERTAINMENT
W.L. Peters Appliance
SALES AND SERVICE
Dealers for Zenith - Electrohome - G.E.
Panasonic - Inglis - Gibson
152 King St. E., Prescott, Ont.
Tel. 925-2257

STORMONT-DUNDAS
Canada Farm Labour Pool
WANTED
FARM WORKERS
There is a continuing demand for casual farm workers (2 or 3 days work) to do odd jobs such as clipping cows, making building repairs, hauling feed etc.
Farm operators may also be able to help out in this area.
Interested persons should either drop in to the Canada Farm Labour Pool Office in Chesterville or phone 448-2311.

Viewing the News



a business column
by Fraser Robertson

Is collective bargaining the answer?

There is a significant fact about the capitalist system which its detractors never mention.

Democracy, which most of these detractors would hesitate to denounce publicly, is a political system for the achievement, and protection of the maximum individual freedom consistent with social obligations.

The capitalist system, based squarely upon the doctrine of free enterprise, is the necessary second pillar in the doorway to freedom. Neither system can operate in the absence of the other.

The essence of capitalism is the creation and maintenance of an economic climate in which freedom and opportunity for the individual flourishes, doing away with the repressive class distinctions which through the greater part of human history condemned most people to a life of misery.

Capitalism encourages individuals to work, singly or in groups, for employers of their choice, receiving for their work, whether it be manual of mental, rewards that are negotiated, rather than dictated without regard to real value. It has been a decisive instrument in ending serfdom. Here in Canada, one of its most significant innovations has been the development of the democratic collective bargaining system, which now is being threatened with destruction.

Although Canadians have played a leading role in developing collective bargaining, many do not appear to understand that it is not simply an alternative name for trade unionism. Here it is much more than that, for it has reduced the impact of some elements of old-fashioned militant trade unionism which, elsewhere, continues to restrict individual freedom and perpetuate class warfare.

Here in Canada, the benefits of collective bargaining are not restricted to the members in good standing of "laboringmen's clubs", which set their own rules. True, the bargaining agent may be a trade union, but legally any agreement reached in bargaining with management applies to all workers, without that discrimination trade unionism elsewhere all too often accentuates.

It is important that Canadians should clearly understand, particularly in these troubled times, that collective bargaining can be a solid bulwark of the democratic system. Failure to do so -- the democratic process does involve some inconvenience -- has caused some well-meaning people to advocate, some well-intentioned governments to enact, labor legislation that offers opportunity to individuals and groups to disregard the rights of others, or worse, to thwart, even to destroy, the democratic process.

Canadians are inclined to say, "It cannot happen here", when they read how small groups of militants, some of them made up of anarchists posing as trade unionists, have seized control of trade unionism in Britain, muzzled the voice of the rank and file membership, intimidated governments and held the nation to ransom.

But it already has happened here. The Government of Quebec, aroused by a judicial report that confirmed the power gangsters and hoodlums had gained over unions in that province, undertook to move quickly and vigorously to restore and to protect the freedom of individual workers.

In Ottawa, and again despite efforts at intimidation, the Government is beginning to realize that the freedom and the rights of workers, the authority of the Government and the welfare of Canadians from coast to coast is threatened by small groups who do not hesitate to use bribery, blackmail and violence to achieve their undisclosed aims.

In Ontario, there is an accumulation of evidence that the collective bargaining process is under attack and that the level of government resistance to attack is being tested. The willingness of government to extend the privileges of collective bargaining to its own employees -- and to employees of other publicly-elected bodies -- teachers, for example -- has not evoked, as one might have expected from public servants, a matched willingness to learn by experience how to handle the responsibilities attendant to privilege.

Rather, militants have been inciting civil servants to a sober view of the responsibilities and privileges of collective bargaining, going so far as to declare that if government did not accede to their every demand, illegal strikes would plunge the province into a situation disastrous for the government, the people and the civil servants.

Advertising helps you to know.
CANADIAN ADVERTISING ADVISORY BOARD

The William A. Stewart Fund

The purpose will be to establish a fund in honour of William A. Stewart, retired Provincial Minister of Agriculture which could be used to set up a Dairy Research Scholarship for Post Graduate Studies.

Anyone wishing to make a donation can do so through the Dundas County Milk Committee members or at the Department of Agriculture and Food Office, Winchester, Ontario.

NOTICE OF ANNUAL MEETING
Progressive Conservative Association of Grenville-Carleton
INCLUDING ELECTION OF OFFICERS AND DELEGATES TO NATIONAL LEADERSHIP CONVENTION
THURSDAY, NOVEMBER 20, 1975
8:00 P.M.
SIR ROBERT BORDEN HIGH SCHOOL
(Greenbank Rd.) Turn left off Highway 16 North of Manotick cut-off
SPEAKER: WALTER BAKER, MP
NOTE: To be eligible to vote at the above meeting current membership must be held and registered with the Secretary by Thursday, November 13, 1975.
Membership information available from:
Mrs. Audrey Park
42 Quinpool Crescent
Ottawa, Ontario K2H 6J1
1-613-828-6152
Mr. Charles Farlinger
Morrisburg, Ontario
543-2897

Closed Monday - Open all day Wednesday
LLOYD C. DAVIS
COMPLETE LINE OF GENERAL INSURANCE
Automomobile Fire -
Theft - Liability and Life Insurance.
Representing: Sun Alliance & London Assurance
652-4567 PHONES 652-4503
IROQUOIS Shopping Plaza ONTARIO

Bill Smiley



BILL SMILEY IS MISSING AGAIN THIS WEEK WITH THE COMPLIMENTS OF THE CANADIAN POSTAL SYSTEM

O.P.P. Clarify Regulations

The following is an excerpt from the Motorized Snow Vehicle Legislation of the Province of Ontario and was given to the Post by the Morrisburg detachment of the O.P.P. in hopes of clarifying some of the questions surrounding registration of snowmobiles.

26. (1) The registration number of the motorized snow vehicle attached to or painted on both sides of the cowling shall be in the form and dimensions as prescribed and illustrated in the following figure, the rear limit of the registration number to be no less than four inches nor more than six inches from the rear of the cowling:

12345 - Height not less than two inches nor more than three inches

Stroke width not less than 1/4" nor more than 1/2".

26. (2) The registration number referred to in subsection 1 shall be in a colour that contrasts with its background.

27. When a permit for the motorized snow vehicle is issued, adhesive devices provided by the Ministry, as evidence of the issue of the permit shall be affixed on each side of the cowling of the motorized snow vehicle, each adhesive device to be affixed to the centre of a background patch supplied by the Ministry, the patch to be affixed to the cowling between the registration number and the rear of the cowling, the closest edge of the patch to be not less than one inch nor more than two inches from the registration number.

There's something in Shur-Gain horse feed for you too!



Performance! Shur-Gain is fully aware of the demands that different types of horses require from their feed. That's why we've produced a complete line of feeds, backed by owners, breeders and trainers all over the country, that contain all the vitamins, protein and energy that your horse will need. So whether you own a race horse, a working horse or a pleasure horse, come to your local Shur-Gain dealer and get the best. It won't cost you any more. And remember, if you give your horse the best...you'll benefit too!

Shur-Gain 20% Foal Ration Swt., Shur-Gain 15% Horse Feed Swt., Shur-Gain 12% All-in-One Horse Ration Swt., Shur-Gain 16% Mare-in-Foal Ration Swt., Shur-Gain 20% One-to-One Horsemix Supp. Swt., Shur-Gain 32% Horsemix Supp. Swt.

ROONEY FEEDS
IROQUOIS ONT.



New connections

Williamsburg
Starting Sunday, November 23, there will be no more long distance charges on calls between Williamsburg and the exchanges of Iroquois and Winchester. You will be able to make these calls direct without dialing "1" before the number.

Bell Canada

Goaltending Key to Morrisburg Victories

Morrisburg Atoms have been getting good goal tending by David Black and John VanAllen, defeating Iroquois 7-2 and 2 shutouts over Athens by identical scores of 10-0.

Andy Brown led the 7-2 attack with a pair of goals in the 7-2 victory. Singles by Carl Barkley Mike Stewart, Dean Cassell, Donald Black and Bobby Deleany.

In the first game against Athens, Donald Black scored 4 goals Andy Brown and Dean Cassell had 2 each, with singles by Mike Stewart & Bobby Deleany.

Hat tricks were in style in the second 10-0 game, with Andy Brown, Mike Stewart and Don Black getting 3 goals each. Eric DeGray scored the single.

On November 22 the Atoms host Edwardsburg at 8 a.m.

The annual Atom Tournament will be held Saturday November 29th beginning at 8 a.m. The schedule will appear in next weeks paper.

Old Timers Defeat Berwick

The Iroquois Old Timers defeated Berwick by a score of 6 to 3 on Sunday with goals coming from T. Styles, C. Warren, W. Patterson (2), F. Brouse, and C. Veltkamp. Scores of the last three games were: Iroquois 11, Athens 3; Iroquois 15, Spencerville 3; Iroquois 6, Athens 1.

The Iroquois Old Timers play every Sunday from 9 to 10:30 at the Cardinal Arena. Plan to come out and see the team in action.



Minor Hockey action got underway on the weekend with many teams seeing action. In the above photo Iroquois Bantams flex their muscles against the Chesterville team.

Post Staff Photo

CBOT to Tape Four for the Road in Iroquois

Residents of Iroquois may be surprised on Thursday to see a 40 foot van cruising village streets with a TV camera mounted on the front. CBOT will be in town with their mobile unit to do a "Four For The Road" program featuring two local industries. The camera crew will be visiting Iroquois Enterprises and Ross Broadcast Products.

Videotape will be shot on location here and then returned to the Ottawa facilities of CBC for editing.

The program will be seen at a later date. Watch the Post for details.

Junior Action Re-Scheduled Around Grey Cup Game

November 14
Morrisburg 7, Cardinal 1
November 15
Cardinal 15, Long Sault 2
November 16
Morrisburg 8, Prescott 6
Winchester 5, Metcalfe 4

FUTURE GAMES
November 21
Morrisburg at Metcalfe 8:15 p.m.
Long Sault at Winchester 8:30 pm
Cardinal vs Alexandria at Maxville 8:30 p.m.
November 22
Metcalfe at Cardinal 7:30 p.m.
November 23
Prescott at Morrisburg 1:30 p.m.
Alexandria at Long Sault 8:00 pm

Please take note of the time change on November 23. Due to Grey Cup Day, the Prescott-Morrisburg game will begin at 1:30 p.m. Due to the severe storm this past weekend, 2 games were postponed - Winchester at Long Sault and Prescott at Alexandria.

Morrisburg Lions had a successful weekend taking first place on Friday night with a 7-1 tromping over the Cardinal Broncos. The Broncos regained first on Saturday night when they stomped over the Long Sault Pats 15-2 with Bill Mullins scoring 6 goals and assisting on 3 more. Sunday evening the Lions edged the hometown Prescott Saints 8-6 to regain first place.

Chuck Lawlor & Kevin Duval had a pair of goals against the Broncos, with singles by Hugh Gillard, Doug McNairn and Jim Tuttle. Bill Mullin scored the lone goal for the Broncos. Lions received 8 of the 17 minors handed out. Kirk Ault won $60 with ticket 858364 at the half and half draw.

Sunday evening Bobby McNairn led the Lions with 3 goals and 2 assists in their win over the Saints. Ernie Duval netted a pair of goals, with singles by Kevin Duval. Hugh Gillard also scored 2 goals.

Referee R. DesRosiers handed out 10 minors, 2 majors, 1 10 minute misconduct and 1 match penalty to Morrisburg. Prescott received 1 match, 2 majors and 7 minors.

Junior League Standings

	W	L	T	Pts
Morrisburg	5	1	0	10
Cardinal	5	2	0	10
Alexandria	3	2	0	6
Winchester	2	3	0	4
Long Sault	2	4	0	4
Metcalfe	1	3	1	3
Prescott	1	4	1	3

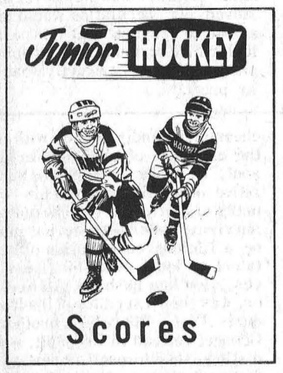

Upper St. Lawrence Pee-Wee

Wed., Nov. 12 at Chesterville
Iroquois 2, Chesterville 2
Iroquois goals scored by: Tim Patterson, assisted by D. Dueley; Kevin McEwen, assisted by S. Brennan.

Iroquois defencemen played o strong game and Brian Froats in goal was extremely sharp.

Monday, Nov. 17 at Cardinal
Iroquois 5, Cardinal 2
Iroquois goals scored by:
Kevin McEwen 1
Assisted by Mark Nesbitt and T. Patterson
Scott Brennan 1
Assisted by D. Bueley
Robbie Shaw 1
Jamie Thompson 2
Assisted by K. McEwen; K. McEwen and T. Patterson.

Upper St. Lawrence Atom

Tuesday, Nov. 11 at Morrisburg
Iroquois 2, Morrisburg 7
Iroquois goals scored by F. Lee assisted by A. Burgess; and T. Picotte assisted by D. Nesbitt.

Wed., Nov. 12 at Chesterville
Iroquois 6; Chesterville 6
Iroquois goals scored by:
F. Lee 3
Assisted by D. Nesbitt; A. Burgess.
B. Byers 1
T. Picotte 1
Assisted by F. Lee
A. Lee 1
Assisted by D. Nesbitt

FUTURE GAMES:
Nov. 18 Chesterville at Iroquois
Nov. 21 Iroquois at Long Sault
Nov. 23 Iroquois at Prescott

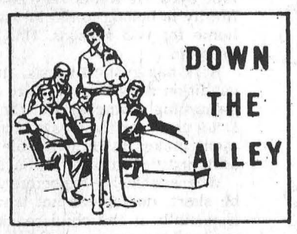

MATILDA BOWLING LEAGUE

Bill Douglas	24696
Rita Cooper	24427
Cecile Lalonde	24306
Percy Robertson	24222
Willis Douglas	23766
Dale Keyes	23364

HIDDEN SCORE
Eileen McCann
Mike Cole

HIGH SINGLES
Joan Toupin - 245
Fred Hutt - 274

HIGH TRIPLES
Joan Toupin - 673
Percy Robertson - 677

The New Alouette Sno Brute



The family sled to rave about. And save with.

Say you're in the market for family snowmobile. But you also want a sled that'll perform like a pro on the trail. Have we got the machine for you! Sno Brute's a direct descendant of Brute. With the features to prove it:

- Hefty 440 cc. Kohler engine (with optional electric starter)
- Twin Mikuni carbs
- Rupp clutch
- Slider suspension system
- Wide Stance Skis

Alouette™

IF THE SPIRIT MOVES YOU, BOGIE ON DOWN TO

Lee Shaver&Sons

AND BUY A NEW ALOUETTE SNOWMOBILE FOR TROUBLE FREE FUN IN THE SNOW. ALL MODELS IN STOCK NOW. PRICES ARE LOW.
(Complete Line of Snowmobile Clothing)

IROQUOIS, ONTARIO PHONE 652-4224

Got A Gift Problem?
May I Suggest
ELECTROHOME COLOR TV
IT'S PERFECT!



GLENGARRY C30-402 *Fully automatic color, tint, fine tuning *C30 extra-high 31,000 volt chassis *22" picture tube (228 sq. in. viewing area) *Brilliance Control *Power Guard *Power saver switch *Instavu *Tone Control *Elegant Mediterranean styling *Autumn Oak and Walnut finishes *Concealed casters *Dimensions: 32" W x 27" H x 17" D.

$849.95
LESS TRADE

STYLES & McINTOSH
WE SERVICE WHAT WE SELL
IROQUOIS SHOPPING PLAZA 652-4397

DUNDAS COUNTY CO-OP
Is presently collecting solid waste material for recycling. Pick-ups in the village of Iroquois are held
EVERY WEDNESDAY
Your co-operation and assistance is requested.
Please bundle or pack articles for collection and leave as you would for normal collection.

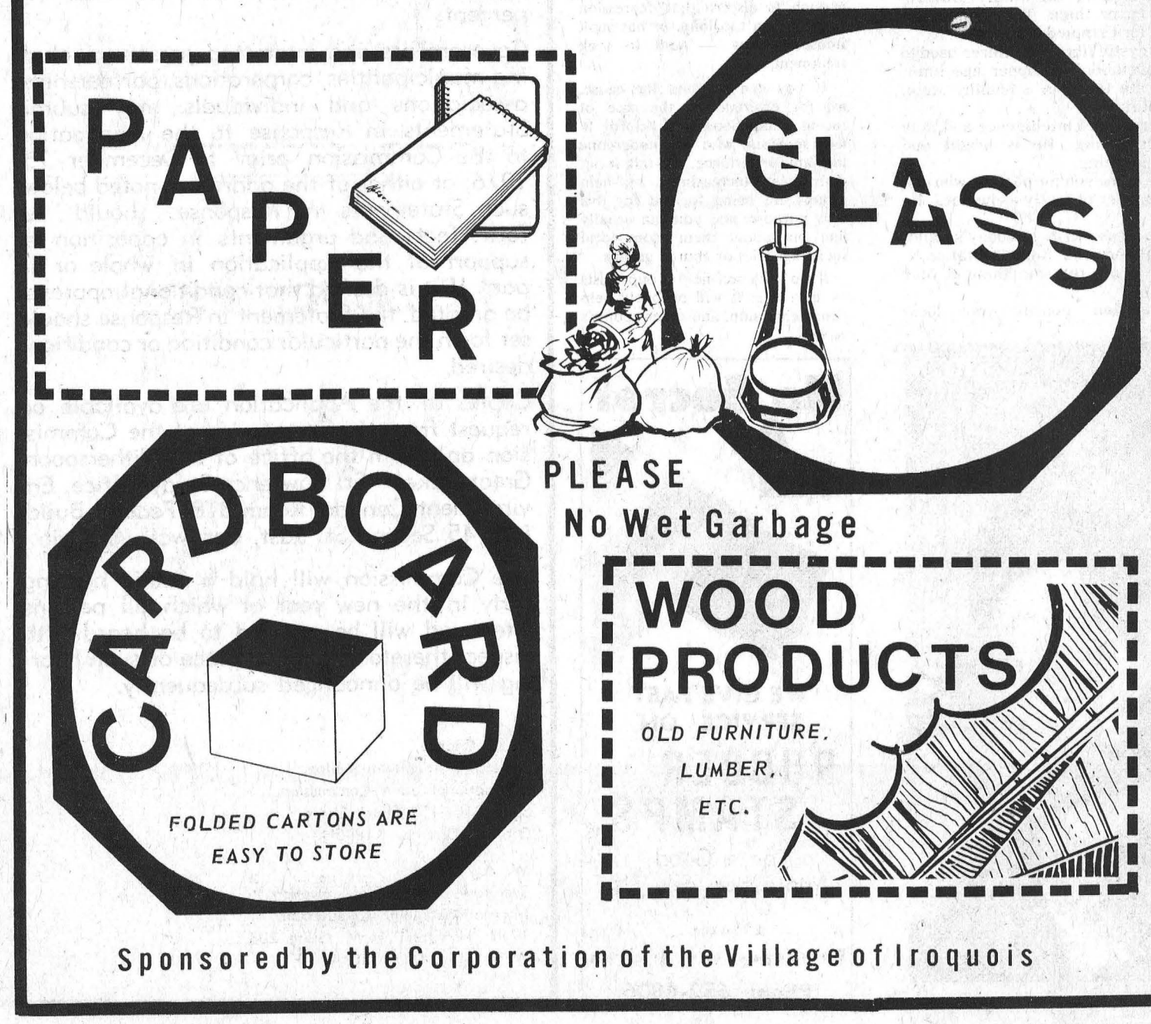

PLEASE
No Wet Garbage

Sponsored by the Corporation of the Village of Iroquois

MODERN ELECTRIC MOTOR SERVICE

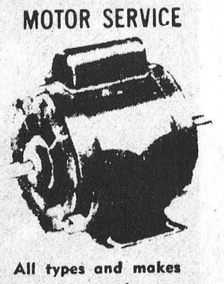

All types and makes of motors and pumps repaired and rebuilt
New & Used Motors for Sale
PHONE 925-5179
J. L. BUEHLOW PROP
270 Edward Street
Prescott



The
Village Store
at Upper Canada Village
will commence
Fall & Winter Hours
on November 3, 1975

Monday to Friday - 10 a.m. - 4 p.m.
Saturdays, Sundays, Holidays - 10 a.m. - 5 p.m.
(Christmas Day - Boxing Day - New Year's Excepted)

SHOP FOR
Christmas - Birthdays - Special Occasions

Our selection is creatively "Canadian

The St. Lawrence Parks Commission - Morrisburg, Ontario

SUNDAY IN THE CHURCHES

CHRISTIAN REFORMED CHURCH
WILLIAMSBURG, ONT.
9:30 a.m. 2:30 p.m.

MASSES
St. Mary's, Morrisburg
Rev. F.M. O'Connor, Parish Priest
Saturday . . . . . 7:30 p.m.
Sunday . . . . . 11:00 a.m.
Confessions . . Wed. 8-9 p.m.

St. Cecelia's, Iroquois
Sunday . . . . . 9:30 a.m.
Confessions . . Wed., 7-7:45p.m.

Anglican Church of Canada
Parish of Iroquois and Morrisburg
Rev. Francis N. Gooch, B.A.
Telephone 543-2867
SUNDAY BEFORE ADVENT
NOVEMBER 23

ST. JOHN'S, IROQUOIS -
11:00 a.m. HOLY EUCHARIST and SERMON
Rev. C. W. Earle
Instruction Classes meet at same time as for the Service

ST. JAMES', MORRISBURG -
8:00 a.m. HOLY EUCHARIST
10:00 a.m. The "FAMILY SERVICE

VISITORS ALWAYS WELCOME

UNITED CHURCH OF CANADA
Matilda Pastoral Charge
Rev. L.D. Joyce, M.A., Ph.D., Th.D
NOV. 23
9:45 a.m. Brinston
11:00 a.m. Hainsville
8:00 p.m. Hulbert

THE PRESBYTERIAN CHURCH IN CANADA
KNOX CHURCH, IROQUOIS
The Rev. L. J. Cowper, B.Th.
Interim Moderator
Mrs. M. Casselman, Organist
MINISTRY OF WORSHIP, EDUCATION AND OUTREACH
Midweek Youth-Adult Program
SUNDAY
Church School ..... 9:45 a.m.
(Kindergarten thro. Grade 12)
Worship Service ..... 11 a.m.
(Adult Nursery Supervision for Children 4 years and under)
VISITORS AND NEW CHURCH FAMILIES WELCOME!

ST. ANDREW'S CHURCH
South Mountain
Mrs. Arnold Shaver, Organist
SUNDAY
9:30 a.m. ..... Service of Worship
(Adult Bible Class Following)
YOU ARE MOST WELCOME!

THE PENTECOSTAL ASSEMBLIES OF CANADA
Dundas Street, Cardinal
Rev. Lorne Trimble, Pastor
Sunday - 9:45 a.m. — Christian Education Hour
11:00 a.m. - Worship
7:00 p.m. - Evangelism
Wednesday - 7:30 p.m. - Bible Study, Discussion and Prayer. In the church hall.
"Visit With Us - You'll Never Feel Like a Stranger"

IROQUOIS PASTORAL CHARGE
UNITED CHURCH OF CANADA
Rev. W. Brian Gee, B.A., B.D., ThM.
Organist: Mrs. George Fowler
Sunday November 23rd
11:00 a.m. Worship Service

FAIRBAIRN
FUNERAL HOME LTD.
Morrisburg
Phone 543-2271
SERVING DUNDAS COUNTY SOUTH
GORDON FAIRBAIRN, President
H. C. FAIRBAIRN, Associate

UNIVERSAL
SALES AND SERVICE
Full Line of Dairy Equipment
Pipe Lines - Stainless Steel or Glass
Mueller Bulk Tank
HERVE PLANTE
Phone 652-4168 Brinston, Ont.

There Are A Good Many Reasons For Choosing
Dodge CHRYSLER Dodge Trucks
Fetterly Service
SUNOCO
On Highway No. 2 at Carman Road
(Exit 118 from 401)
Dial AC 613-652-4841



Dependability

Modern Equipment
- Heavy Duty Wrecker Service
- Full Time Parts Department
- Portable Gas and Electric Welders

Service
- Company Tractor To Move Customers Trailers.
- TOTAL REPAIR SERVICE to Electrical Systems, Alternators, Generators, Controls.
- COMPLETE REBUILDING SERVICE — Transmissions, Engines and Differentials

EFFECTIVE OCTOBER 15, 1975 AND UNTIL FURTHER NOTICE OUR SERVICE STATION WILL BE OPEN FROM 7:30 A.M. TO 7:30 P.M. MONDAY TO SATURDAY.
CLOSED SUNDAY.

Bird Notes

by E. G. Avery

What a difference a week makes! The high winds have done their worst, and only a few tired-looking leaves remain on Willows and Poplars. A sample of what we can expect for the next few months arrived on Friday, and we all had to bring out the snowboots and warm jackets. Snowballs were the order of the day.

This is the time of year when those birds which stay with us during the long winter, will depend to a great extent on humans to provide a part of their supply of food. Once a feeding station has been established, the same birds will come to it, every day.

The small feeder made from a coconut shell last year, was "reactivated" after the Friday Storm, and it didn't take long for a Chickadee to recognize it; he must have been watching from the trees near by. A Bluejay came too, and after giving the shell an exploratory peck or two, he decided that it must be there for some good purpose, and began to dig into the snowy contents for the seeds.

The Starlings are back, and although they are not welcomed with shouts of joy, they do have an attractive plumage at this time of year, and are a pleasure to watch when in flight.

Even Sparrow watching has its moments; after the snow storm the flock of Sparrows seemed to be twice its normal size, and among them was one with its tail encased in snow and ice. It was fascinating to watch him hopping about with the small snowball bobbing along. It must have been quite a weight to carry because when he flew up, it was obviously difficult to become air-borne. We would like to have invited him in to have the snow removed, but you know how Sparrows are; he would have said "No Way".

When he came again the next morning, the ball was much smaller, and it was with some relief that we noted mild weather on Sunday, and no Sparrow appeared with a tail adornment. This is a small mystery that will never be solved, but speculation would lead one to conclude that this particular bird had chosen a sleeping place that was not exactly weather-proof.

OBITUARY

Annie Kirker

On Tuesday of last week Mrs. Annie Kirker, an almost lifelong resident of Iroquois and Matilda, passed away in her Toronto home. She is widely mourned in the countryside where she lived her helpful life. She was well liked by all, not only on her own account but also in respect to the part played by her family in the character and way of life established by the citizenship in the earlier years of these communities. She was a member of the Wert family who made their good contribution to the welfare of this broad locality.

Mrs. Kirker was a senior citizen and in a declined state of health, but at the end her passing came suddenly. In her Toronto home she had lived with her son Jack and daughter Mrs. Frances Carey. Jack died a few years ago and now his mother follows. A very deep sympathy is felt for Frances in her bereavement.

Mrs. Kirker, when a young woman married Leo Connor of Irena. With their children they had a beautiful and happy home. The children were still young when Leo died. Annie, in a widowhood of many years, reared the children. She was always gentle, industrious, helpful and self-sacrificing in her many acts of kindness, always more than willing to do her good part. Her children followed her example and all were well liked.

Her second marriage was to John Kirker in middle life. Husband and wife were popular and well received in their different locations in the township. Their friends were many. As farmers they were successful and self-reliant, taking their good place in a friendly neighbourhood. It was after the death of her second husband that Mrs. Kirker took up retired life with her matured son and daughter in Toronto.

To everything good that came out of the past the Wert family made their contribution. Their father and mother were Mr. and Mrs. Johial Wert.

Their first son Frank was a cheerful, friendly person with all the elements of greatness in his soul. He made the supreme sacrifice of his life given to his country in World War 1. The oldest surviving sister, Jessie, has made a lifelong contribution of her talent to local publishing services. Her late husband, Alf Keeler, was the first editor of the Iroquois Post. There is a brother, George, retired in Prescott, who distinguished himself in newspaper work there and here. Another brother, Charlie, endeared himself to earlier population here and his memory lingers. Besides Jessie there remain two sisters, Mrs. Verna Hess of Ogdensburg, and Mrs. Helen Vanhorne, of Carlsbad, New Mexico.

The funeral mass was held at St. Cecilia's church, Iroquois, conducted by Rev. Father O'Connor. Burial took place in the family plot in St. Anne's church yard, Dixon Corners. The pall bearers were Russell Ault, Vivian Ault, George Barkley, Jack Brouse, John Lewis and Jim McGinn.

Book Clubs Meet

The "Readers Unlimited" Book Group met at the home of Mrs. Doreen Parnell on Wednesday November 12. Mrs. Caroline Robertson, speaker, reviewed the book "Vicky" concerning the life of "Queen Victoria.

On November 5, The Group of Seven Book Club met at the home of Mrs. Helen Smith. The reader was Mrs. Elizabeth White who received Duet for a Lifetime by K. Hunter. Following her paper, Mrs. Whyte led a lively discussion which moved to an appreciation of the progress in medical science over the past century.

WINCHESTER THEATRE

Thursday, Friday, Saturday
November 20-21-22
"WHITE LINE FEVER"
Jan Michael Vincent and Kay Lenz
A fine truck transport show at half the city price—ADULT

Monday, Tuesday, Wednesday
November 24-25-26
"THE SISTER-IN-LAW"
Anne Saxon and John Savage. She had a way with men.
"SUPER CHICK"
Joyce Jillson and John Carradine. Restricted to 18 years and over.

ADMITTANCE RESTRICTED TO PERSONS 18 YEARS OF AGE OR OVER

Presbyterian Youth Rally View Film

Residents of the several communities comprising the Presbytery of Brockville travelled to that city on Friday evening to attend the Fall Rally of the Presbytery P.Y.P.S., and to view the religious film: "Isn't It Good to Know?", presented under the auspices of the Billy Graham Evangelistic Association.

The rally was held in First Presbyterian Church of Brockville. The Reverend Leslie R. Renault, pastor, was host. The meeting was chaired by the Reverend E. Earle Eaton of Chesterville, director of youth work for the Presbytery, who welcomed the company. Prayer was offered by the Reverend A.J. Morrison of Cardinal, Youth Advisor for the Presbytery.

A number of the public availed themselves of the opportunity to view the popular film, which is being shown in communities throughout the country. Admission was free. A collection was taken for the work of the Billy Graham evangelistic Association.

Ladies Lawn Bowling Club Meets

The Annual meeting of the Iroquois Ladies Lawn Bowling Club was held at the home of Nelda Brown. There was a very good attendance and the President Mrs. Jane Graham welcomed the members and gave a report of the year's events.

The Club is pleased to welcome several new members and hope they enjoy the lawn bowling.

The slate of officers for 1976 are as follows -
President, Jane Graham; Vice President, Theresa Coughlar; Sec. Treas., Nelda Brown; Games Committee, Jean Loucks and Donalda Banford; Tournament Committee, Gwen Parmeter; Social Committee, Betty White and Brenda Loucks and Dorothy Johnston; Prizes Committee, Nelda Gilmer and Gwen Parmeter; Card Sec, Donalda Banford; Press, Louise Lafromboise; Nominating Committee, Janet Davis, Irene Haldane and Dorothy Johnston.

Births

November 4/75 Mr. and Mrs. Ralph Brown, Winchester, Ontario. A Son.
November 10/75 Mr. and Mrs. Fernand Saguin, Morrisburg, Ontario. R.R.#1, A Daughter.
November 10/75 Mr. and Mrs. Charles Sypes, Chesterville, Ontario. R.R.#1, A Son.

In Memoriam

ELLIS - In loving memory of a dear mother and grandmother, Mrs. Florence Ellis who passed away November 14, 1973.
A heart of gold stopped beating
Hard working hands at rest
God called her Home to prove to us
He only takes the best.
Sadly missed by son Dwight, daughter-in-law Shirley and grandson Rick. 22-1p

WYATT - In loving memory of Donald, who passed away November 18, 1974.
We think of him in silence
His name we oft recall
There is nothing left to answer
But his picture on the wall
Day by Day our thoughts do wander
To a grave not far away
Where they laid my dear son, and our brother
Just one year ago today.
Always remembered and sadly missed by Mother, and Family.
22-1p

WYATT - In loving memory of a dear uncle Donald who passed away one year ago November 18 1974.
A heart of gold stopped beating,
Hard working hands at rest
God called him home to prove to us
He always takes the best.
Always in our hearts, nephews and nieces - Tony, Carl, Clair and Hazel, Trevor and Sharon, Gary and Joyce, Dale and Corellee. Great nephews and nieces - Glen, Troy, Tracey, Trudy and Nikki. 22-1p

TODAY'S HEALTH

Depression is natural - talking often helps

by David Woods

The dictionary defines depression as "dejection of spirits."

That's something we all feel from time to time, and it's entirely natural; after all, if we assume that what goes up must come down, a continued state of elation is impossible.

But depression that persists, the "blues" that go on too long . . . that's when you need to seek some kind of professional lift.

Depression can be caused by a number of occurrences, such as loneliness, bereavement, financial or employment worries, marital and family difficulties. The early warning signs may be lack of sleep, loss of appetite, or a general sluggishness in physical or mental function.

Some people are better able to cope with it than others; but for everyone suffering from depression, communication — talking things out — is the first step toward putting matters right.

Sometimes, if you recognize that the depression is more than a passing feeling of gloominess about the weather, or over an argument with the boss, it's helpful to chat with close friends or family. If you feel that the problem requires medical help, arrange counselling sessions with your family doctor.

Your own doctor may be able to help you get to the root of the problem, or may prescribe some of the anti-depressant drugs as a temporary measure, or refer you to a specialist. Anti-depressant drugs, which have been available since the mid-1950s, have helped many sufferers.

The solution lies in being honest enough to discern that depression has gone on too long, or has sunk unusually low — and to seek treatment.

If you can pinpoint the cause, as, for example, in the case of recent widowhood, it's helpful to find someone who has undergone the same experience, and talk it out with them. Increasingly, self-help groups are being formed for this very purpose, and you can usually find out about them from local social agencies or church groups.

If no such self-help group exists — start one. It will probably help your depression, and other people's as well.



TODAY'S CHILD

BY HELEN ALLEN

THE TORONTO SUN SYNDICATE

Rick is a pleasant, cheerful 12-year-old with blonde hair and blue eyes. He wants very much to be adopted so he will have a family to belong to but he knows it might be difficult to find a home for two reasons. One is his age; the other a medical problem.

Rick has cystic fibrosis. His general health is good and the condition does not interfere with the sports he loves or with swimming, camping and the long hikes he does with Scouts. Drug costs for the treatment are high but the Ontario Government makes funds available to cover them. These funds are administered through the Society for Crippled Children.

Whereas the life expectancy of cystic fibrosis children used to be short, doctors do not now talk about an upper age limit. Especially if the child reaches the teens in a healthy state, medical reports are guardedly optimistic.

Rick is well up in the average range of intelligence and may have the capacity for superior rating. He is bright and inquisitive with a great desire for learning.

He is a splendid boy who will be a fine son for parents who can accept his medical condition as matter-of-factly as he does. He needs and will return much love.

To inquire about adopting Rick, please write to Today's Child, Ministry of Community and Social Services, Box 888, Station K, Toronto M4P 2H2. In your letter please tell something of your present family and your way of life.

For general adoption information, consult your local Children's Aid Society.

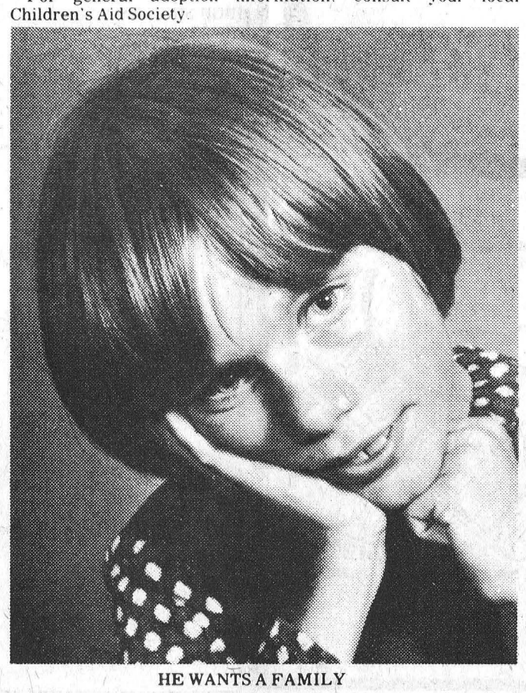

HE WANTS A FAMILY

No Secret At All



WE GIVE FAST SERVICE ON
RUBBER STAMPS
For a Good Impression See Us
The Iroquois Post
Phone 652-4806

General Meeting of Canadian Legion Branch 370

November 20th

8:00 p.m.

HEARING AID SERVICE CENTRE
The regular monthly Beltone Service Centre will be held at
Ron Gilmer's Pharmacy
THURSDAY, 27th NOVEMBER 1975
from 2 to 4 p.m.
Service to all makes of hearing aids
Mr. H. F. Fisher, Hearing Aid Specialist,
Beltone Hearing Aid Centre,
683 Churchill Ave., Suite, 3, Ottawa; Ont. K1Z 5G4
Have your hearing tested once a year, it's FREE at Beltone

November 10, 1975

International Joint Commission

Public Notice

In the matter of the application of the St. Lawrence Seaway Authority to effect partial closure of a section of the St. Lawrence River between Toussaint Island and Presqu'ile near Iroquois, Ontario

Notice is hereby given that the International Joint Commission has received an Application from the St. Lawrence Seaway Authority to effect partial closure of a section in the St. Lawrence River between Toussaint Island and Presqu'ile situated entirely on the Canadian side of the international boundary immediately above Iroquois Locks near Iroquois, Ontario. The Application has been filed pursuant to Article III of the Boundary Waters Treaty of 1909.

The Applicant advises that an increasing number of accidents to downbound vessels entering Iroquois Locks has occurred during the last five yearas. Vessels involved in those accidents were affected by the cross currents from the Canadian Channel located between Toussaint Island and Presqu'ile. The Applicant further states that the requested partial closure will have no measurable effect on the level of water above Toussaint Island and that this closure of the Canadian Channel will increase velocities in the remaining cross-section of the River by not more than five percent.

Governments and interested persons, including municipalities, corporations, partnerships, associations and individuals may submit Statements in Response to the Application to the Commission prior to December 15, 1976, at either of the addresses noted below; such Statements in Response should set forth facts and arguments in opposition or support of the Application in whole or in part. If it is desired that conditional approval be granted, the Statement in Response should set forth the particular condition or conditions desired.

Copies of the Application are available on request from the Secretaries of the Commission and from the office of D. Witherspoon, Great Lakes - St. Lawrence Study Office, Environment Canada, Room 318, Federal Building, 45 Second St. East, Cornwall, Ontario.

The Commission will hold a public hearing early in the new year at which all persons interested will be entitled to be heard with respect thereto. Time and place of such hearing will be announced subsequently.

D. G. Chance,
Secretary, Canadian Section,
International Joint Commission,
Suite 850, 151 Slater Street,
Ottawa, Ontario. K1P 5H3

W. A. Bullard,
Secretary, United States Section,
International Joint Commission,
1717 'H' Street N.W., Suite 203,
Washington, D.C. 20440

Highland Dancers Take Awards

An open Highland Dancing Competition with 170 entries from Montreal, Ottawa, Kingston, Toronto as well as the Cornwall area, was held November 15 in Cornwall's Masonic Hall.

Gayle Robertson's dancing students collected a fair share of the ribbons and medals awarded.

Julie Waddell placed 2nd in the Beginner 10 and under Sean Triubhas. Tracy Gilmer won a third in the Fling and a 4th in the Sean Triubhas for the same category.

Karen Craig picked up 2 seconds and a third in the baby class fling, sword and Sean Triubhas. Mauri Hart of Riverside Heights came 4th in the fling.

Karen Tyo of Cardinal collected 2nd place ribbons in the fling and sword, and was third in the Sean Triubhas. She competed in the Beginner 11 and over class. Marilyn Robinson of Morrisburg was 4th in both the fling and sword for beginners 11 and over.

Our two Novice entries Kendra and Rondalyn Adair also came up with prizes. Kendra, in Novice 10 and under, was 3rd in the Sword and 4th in the Hornepipe. Rondalyn placed 4th in the 11 and over sword.

Cindy Patterson, competing in the open 10 and under category, came 5th in the fling and sixth in both the Jig and Hornepipe.

Other local dancers who took part were Hali Adair, Cheryl Styles, Lisa Robinson and Natalie Edwardson.

Snowerama Planned for Feb.8

Snowmobilers who plan to participate in this year's Snowerama for Timmy will be able to follow a route from Iroquois to Brockville and back, if plans go as hoped. Last year entrants had to transport their machines to Prescott for a run to Smiths Falls which turned out to be well over 100 miles. This year organizers hope to shorten the route somewhat in hopes of drawing more entrants.

At a meeting of the United Counties Snowmobile Association, it was decided, to hold this year's Snowerama on Sunday February 8th. The United Counties Snowmobile Association hope to hold two rallies this year -- the one from Iroquois to Prescott and Brockville and one in the north from Smiths Falls to Kemptville for residents of that area.

The Association hopes that drivers will be able to start at any of the three points on the southern route. Service clubs in towns along the route will again be taking an active part in the organization and operation of the rally. Entrants are sponsored by individuals or groups for a fixed sum of money per mile. The money is turned over to the Ontario Society for Crippled Children. Last year the United Counties Snowmobile Association helped raise over $25,000 for the cause.

In this area, the Iroquois Lions Club is taking an active part in the planning of the Rally and along with members of the Haddo SnoDrifters Snowmobile Club is already busy with preliminary plans. Both clubs had representatives at the meeting last week in Prescott and were scheduled to attend another planning meeting on November 18.

Council Supports Co-op

Cont'd. from Page 1

the building and Lannins will be asked to correct the situation with the door jambs.

A delegation from Dominion Textiles toured the sewage treatment plant and were impressed with the cleanliness of the plant itself.

Councillor J. Styles brought up the matter of the depth and steepness of the ditches around the senior citizens home. Discussion followed concerning the possibility of filling in the ditches and placing sod, especially on the east side of the entrance where traffic will be heavier.

A decision was made to seek legal advice on the matter of what type of business could operate from the Texaco station which is presently up for sale.

Reeve L.C. Davis was granted a four month leave of absence and Frank Rooney was appointed acting Reeve in the interim.

After considerable discussion, it was decided to order six new refuse containers for location in the shopping plaza.

A letter was read from Jim Shaw, Principal of Iroquois Public School thanking Ray Delegarde and the village employees for their co-operation during the soccer tournament.

Council will meet next on December 1st.

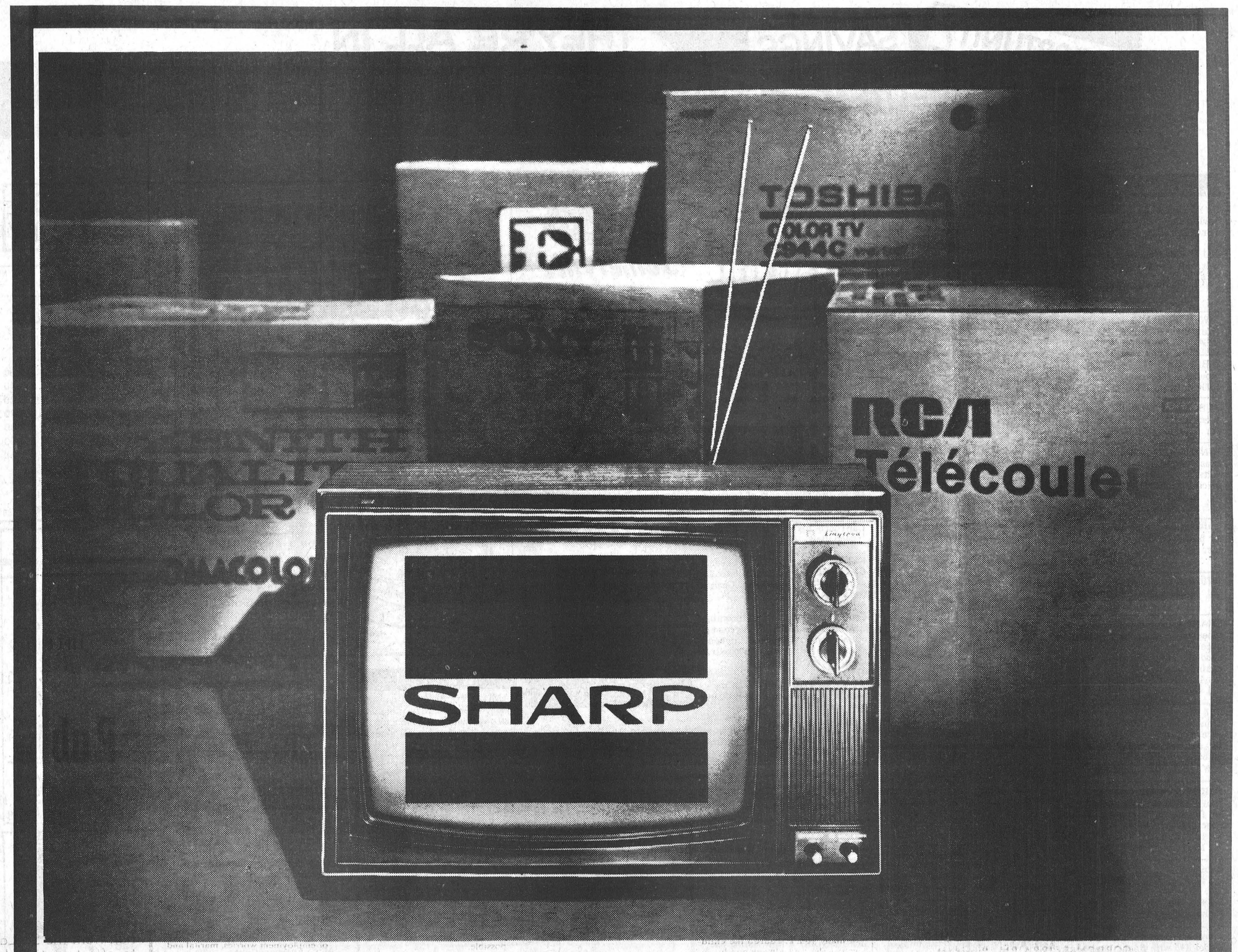

David vs. the Goliaths

We wouldn't challenge them face to face unless we could match them feature for feature. At a knockout price.

"Why on earth should I put my money on Sharp when I can choose among all those big names?" That's what you're thinking, isn't it? Well, we've got some very persuasive arguments to convince you that big isn't necessarily best. Consider our handsome new 20-inch portable, the C2040. It offers you all the features that you get in comparable sets from our more famous competitors. In some cases, Sharp offers you more. Check the comparison chart. And don't forget to check the prices. Then see the Sharp Linytron colour picture at your Sharp dealer. We believe you won't find a brighter, sharper picture anywhere.

Compare	SCREEN SIZE	UNITIZED GUN	SOLID STATE	MODULAR CHASSIS	BLACK MATRIX	RECTANGULAR PHOSPHORS	AUTOMATIC COLOUR TUNING	NO INSTALLATION ADJUSTMENTS	PRICE*	MODEL NO
SHARP	20"	✓	✓	✓	✓	✓	✓	✓	$649.95	C2040
ZENITH	20"		✓	✓	✓	✓	✓		$769.95	G4030
RCA	20"	✓	✓	✓	✓	✓	✓	✓	$649.95	CTU 526
SONY	19"	✓	✓	✓	✓	✓	✓	✓	$799.95	KV 1940
TOSHIBA	20"	✓	✓	✓	✓	✓	✓	✓	$749.95	C945
ELECTROHOME	20"		✓	✓	✓		✓	✓	$729.95	Kenton C30-403

*All information on this chart, including manufacturers suggested retail prices, was obtained from publicly available material in effect at October 1, 1975, and is subject to change.

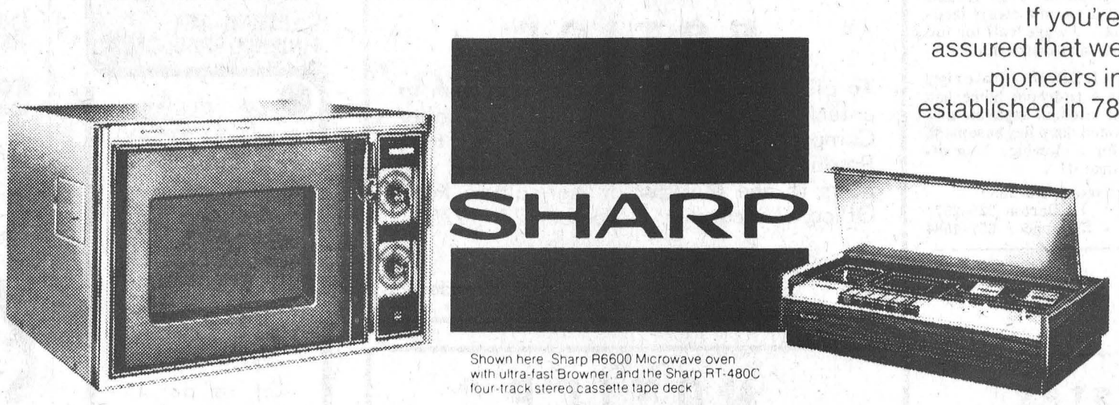

Shown here: Sharp R6600 Microwave oven with ultra-fast Browner, and the Sharp RT-480C four-track stereo cassette tape deck

If you're wondering about reliability, you can rest assured that we're no flash-in-the-pan outfit. We've been pioneers in electronics since 1924 and to-day we're established in 78 countries. Among our many credentials are Japan's first crystal radio set, first 19-inch colour TV, and first microwave oven. (Remember the Eversharp pencil? We invented it, 'way back when.) To-day we're into just about everything you can plug in to make your life more leisurely and entertaining.

FITZSIMMONS-FADER FURNITURE

Iroquois Shopping Plaza

OPPORTUNITY SAVINGS PROFITS RESULTS THEY'RE ALL IN CLASSIFIED

FOR SALE

HAY FOR SALE
4,000 bales - $1.85 per bale. Call Perry Robertson 652-4552. 22-1p

400 YARDS VELVET ENDS. Buy now while we have variety of colors.
D. & K. FABRICS,
Morrisburg Mall. 22-4c

1973 Alouettee 22 H.P. also Hoover Spin Washer. Phone 652-2164. After 4 p.m. 22-1p

2 Big Paw H-78 x 14 tires, rim mounted. Like new, less than 1,000 miles. 652-4490. 21-2p

RUBBER STAMPS made to your specifications. Reasonably priced. The Iroquois Post. 652-4806.

WINTER WEAR: Army type parkas. 1 piece and 2 piece snow suits, etc. All sizes. Usual low prices. All Canadian Made.
D. & K. FABRICS,
Morrisburg Mall. 22-4c

Philco fridge one door, RCA Victor black and white TV, 1968 Chev. car. Call 652-4797, evenings. 22-2p

1970 Boa Ski, good shape, $250.00. Phone 652-4550 after 5 p.m. 1nc

CRAFT ITEMS now in stock. All types beads, fur, macrame jute, accessories for flowers, purse handles, lamp shade frames and chain kits, etc.
D. & K. FABRICS,
Morrisburg Mall. 22-4c

1973 Alouette, 23 HP, also Hoover Spin Washer. Phone 652-2164. After 4 p.m. 22-1p

48 base accordian with case. Like new. 652-4030. 22-2p

PRINTED POPLIN. Patterns Hockey Teams and other sports. Great for beadspreads and curtains. Special $1.59 a yard.
D. & K. FABRICS,
Morrisburg Mall. 22-4c

Choice 3 year old steer beef, off the feedlot. Government inspected. Side 80¢, Fronts 70¢, Hinds $1.00. Ready for the freezer. Phone 652-4104. 21-3p

Poloroid automatic Land Camera. Model 445 with flash. Uses black and white or colour film. Hardly used. Plus 10 packages of black and white film. $200.00 Firm. Phone 652-4806. 13-tfn

VACUUM CLEANERS and FLOOR POLISHERS: also Rug Conditioners for sale. Apply Ralph Coulthart Morrisburg.
Will demonstrate in your home. tfc

USED SKATES FOR SALE - Fit your own. Open evenings. Charlie's Sport Shop, 543-2137. Morrisburg Shopping Centre. 20-4c

CIL PAINT SALE
$8.95 Per Gal.
S. A. THOMPSON & SON LTD.
Iroquois, Ont.
3-tfc

TICKETS - draw tickets, dance tickets - all kinds. Reasonable price, fast delivery. The Iroquois Post. 652-4806.

Rug 12' x 12', 501 Broadloom, Moss Green. Professionally cleaned. Good condition. $85.00. Phone 652-2222. 22-2p

1967 Dodge Polara 4 door sedan, 383 V-8, good condition. Best offer. Call 652-2130, after 5 p.m. 22-1p

Admiral Clothes Dryer. 652-4070. 22-1c

SERVICES

Sand, gravel, stone, sand fill, weeping tile stone, top soil. Call John 652-2139 15-8c

ACCORDION LESSONS
full hour $5.00, will visit. Call 925-4111. 22-1p

"MEALS ON WHEELS"
If you are a senior citizen, handicapped or post - operative person. "Meals on Wheels" is available for you! Monday through Friday, a hot, fully nutritional meal will be brought to your home during the noon hour. Cost is minimal. Telephone 652-2123 daytime or evenings. tfc

Will babysit children any age daytime $25.00 weekly. Call Carole 652-4329. 22-1p

FURNITURE REFINISHING - Stripping - Repairs - Free estimates. Carman Refinishers, 652-4602 Iroquois 14-tfc

TRADE OR SELL
Anything to trade or sell contact Mohawk Trading Post, 1 1/2 miles west of Iroquois Highway 2. tfc

Active:
it's the only way to be.
PARTICIPACTION

REAL ESTATE

W. C. MacDONALD & ASSOCIATES REAL ESTATE LIMITED
Real Estate Brokers
Winchester, Ontario

NEW! Three bedroom older home on Brouse Drive, located on good sized lot, with large living room, 1 1/2 baths, garage.

NEW! On north side of Lakeshore Drive two miles east of Iroquois a fine older aluminum clad two storey home overlooking the St. Lawrence River. Beautiful year 'round view.

NEW! 100 acres of land Second Concession of Matilda, about 75 workable, rest light bush. On paved road.

CARDINAL EAST - 3 bedroom bungalow, fireplace, livingroom, diningroom, good sized kitchen. Wall to wall carpeting. On extra large lot No. 2 Highway.

WE HAVE PROPERTIES in Mariatown, Morrisburg, Cardinal, Iroquois and Matilda.

LISTINGS WANTED - Give us a call if you are thinking of selling now or in the Spring. No obligation.

Sales Representative
KEN KIRKBY
Phone 652-4395

John A. Allison
REAL ESTATE
Successor to
Floyd Fisher Real Estate
Morrisburg
Office 543-2044 Res. 543-2989

MORRISBURG - New listing one year old aluminum siding Bungalow (1328 sq.ft) C.F.A. furnace, wall to wall carpeted floors, beautiful kitchen, diningroom, fireplace in livingroom. Lot with River view.

TWP. WILLIAMSBURG - new listing, good solid frame 3 bedroom two storey home, newly painted. Decorative tin ceilings, congoleum covered floors, Oil space heating. Iron covered attached shed, cement floor. 1 1/2 acres. MORRISBURG - lots available in new sub-division, your new home built with satisfaction guaranteed.

TWP. MATILDA - 1/2 mile off paved road on approximately 2 acres a well built frame 3 bedroom home with renovation project partly completed. An excellent buy for a handy man. $15,000.

SALESMEN
W. Marshall 543-3200
Leon Marcellus 448-2444
Dale Beckstead 535-2103

R. A. Strader Ltd.
Realtor
PRESCOTT

A VERY comfortable well-maintained modernized older home in Iroquois with a two bedroom apartment upstairs. Well located in a quiet area on a nicely landscaped lot. Please call for full information and inspection.

CALDWELL DRIVE - Move right in. This 4 bedroom home has oversized kitchen, separate dining room and deep dry basement. Call us for a viewing. Your offer may take it!

Phone Prescott, 925-2889
Evenings - E. Barton 925-2571
- R. Strader 657-4584

Somerville & Somerville
Real Estate
KEMPTVILLE, ONTARIO

JOHNSTOWN - Large residental lot 160' x 168'. Excellent view of International Village. Asking $6,500.00. SOLD

WHY WAIT till spring? List with us now. We have clients wanting to buy various types of property. Call today.

Anna Stacey 652-2186
Sales Rep. Iroquois 22-2c

FOR RENT

FOR RENT
Two bedroom upper duplex, suitable for adults. 652-2176. 22-1p

FOR RENT
By the 1st of December, 2 miles west of Williamsburg. Renovated stone house, 3 bedrooms, one bathroom, electric heating. Call 652-4764. 21-2c

EMPLOYMENT OPPORTUNITIES

Experienced waitress for Iroquois Coffee Shop. Apply in person or phone 652-4539. 22-1c

WANTED

WANTED TO BUY - Rads, Batteries, Copper, Brass, Lead etc. also car motors and old cars for scrap. We also buy all kinds of farm machinery. Martel Auto Wreckers, Cardinal, Ontario 657-4631. 19-4c

Wanted Immediately

VISITING TEACHERS
HOMEMAKERS

FOR REGULAR PART-TIME WORK

Please submit in writing qualifications and experience to:
HOMEMAKER SERVICE
Box 616, Winchester, Ontario
BY NOVEMBER 24th, 1975

Public Notices

CORPORATION OF THE VILLAGE OF IROQUOIS

CHRISTMAS LIGHTING

The Iroquois Hydro System has been notified that Ontario Hydro will only be using exterior Christmas lighting on a limited scale and where used it will be confined to the hours from 7 p.m. to 12 midnight.

It is hoped the residents will exercise moderation and keep their external Christmas lighting to a modest level in an effort to conserve energy.

NOTICE

To all Dundas Pork Producers who wish to enter the Dundas Pork Producers Quality Competition on their 1974 Market Hog Production must submit their status reports to the Minister of Agriculture Food Office, Winchester, November 27, 1975

John VanWylick
G. Jack Durant, President

NOTICE

TO RESIDENTS AND/OR PROPERTY OWNERS OF THE TOWNSHIP OF MATILDA

Final Instalment of 1975 Property Taxes is due on or before Dec. 12

W.E. Horner
Clerk-Treasurer 22-2c

When Are Services You Need

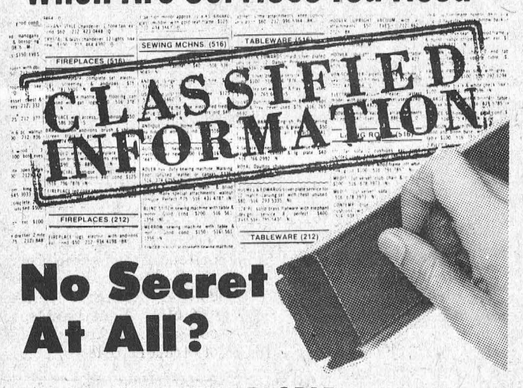

No Secret At All?

WHEN PEOPLE READ IT IN
The Iroquois Post



Looking for a housekeeper? Baby sitter? Someone to repair your lawn mower? Rely on our classifieds to service your needs!

CARDS OF THANKS

In this way I wish to express my sincere thanks for the many acts of kindness, messages of sympathy, spiritual and floral offerings, mass cards, heart and cancer fund donations, donations of food, received from relatives, friends, and neighbours in the bereavement of my mother Mrs. Annie Kirker.
Special thanks to Father O'Conner and the staff of Fitzsimmons Funeral Home.
All these acts were greatly appreciated.
Mrs. Frances Carey 22-1p

Mr. and Mrs. Jack Brouse of Iroquois wish to thank their many friends for their kind consideration for the wedding reception which was held at the R.C.L. Branch 370 on November 8th, 1975.
Many friends were there to welcome his wife, a native of Portland and wish her the best as she is a new-comer to Iroquois.
Attending the reception were friends from Ottawa, United States, St. Catherines, Toronto and surrounding districts which made this event a special evening for the happy couple.
Also many thanks to Mrs. June Hutchins, Mrs. Matty McMartin, Mrs. Terry Murphy, and also the Branch 370 for this party which was a great success.

HELP FOR THE TIDY PAINTER

Cleanliness is one of the hallmarks of a good housepainter, and with the invention of D. Nagy of Toronto it becomes easier to achieve. His simple device can be attached to any ordinary paint can while it is open, to hold the brush over the opening while the painter takes a break. The attachment is a short metal strip with a magnet on the end to hold the metal band of the paint brush in position.

JOB PRINTING
IDEAS • ART
FINISHED PRODUCT



Need Copies?
Let us do it. We're backed by experience ...and experts!
Iroquois Printing Ltd.
IROQUOIS SHOPPING PLAZA
652-4806

BUSINESS DIRECTORY

SEAWAY DRY CLEANERS
Morrisburg Shopping Centre
543-3359
HOURS
Monday 8-5:30
Tuesday 8-5:30
Wednesday 8-5:00
Thursday 8-5:30
Friday 8-8:00
Saturday 8-4:00
Sunday ..... Closed
ALL WORK DONE ON PREMISES
CASH AND CARRY



SIZES 5 to 26½
Full assortment of coats, sportswear, gowns, dresses, loungewear and purses.
Edie's
HOUSE OF FASHION
Morrisburg Shopping Plaza

MOHAWK TRADING POST ANTIQUES and BARGAINS



Buy, Sell, Trade, Swap, or What-have-you
652-4895
1½ Miles West of Iroquois On Highway 2

Stephenson's Furniture
ANTIQUES
NEW & USED FURNITURE
Brinston, Ontario
Phone 652-4710

ALFRED LINK
SAND - GRAVEL - STONE
TOP SOIL - SAND - FILL
BACKHOE - TRUCK RENTAL
COMPLETE WEEPING BEDS INSTALLED
BULLDOZER RENTAL
R.R. 2, BRINSTON, ONT.
Phone 652-4127

FOR INFORMATION ON—
LIFE INSURANCE
INCOME PROTECTION
RETIREMENT PLANS
— CONTACT —
ROGER COULTER
438 Beach Ave., Iroquois
Phone 652-4535
Representing The Prudential Insurance Co.

PLAZA BEAUTY SALON



Hair Styling for Women and Men
Iroquois Shopping Plaza
Prop. - Liz Holmes
652-4466

Edward Beckstead
BUILDING CONTRACTOR
GENERAL REPAIR WORK
PHONE 652-4726
R.R. 2 BRINSTON, ONT.
26-tfc

FRIENDS ARRIVING Make Reservations AT THE Iroquois Motor Motel
652-4176
AIR CONDITIONED
COLOR TV SWIMMING POOL
Throughout North America

WALLY'S TAXI
24 HRS.
RADIO DISPATCHED
657-3611
CARDINAL, ONT.
18-4p

CONTACT US FOR RATES ON Farm Fire Insurance— Dwelling, Contents, Outbuildings, Cattle & Machinery.
LORNE MELLAN
BRINSTON ONTARIO

WEAVING, POTTERY AND PAINTING
the country studio
MARION GLEESON
652-4594
NEW LOCATION
LAKESHORE DRIVE
5 miles West of Morrisburg

DIANA'S FLOWER SHOP



SAY IT BEST WITH Flowers
MORRISBURG 543-2566

ROBERT BOYD
SEPTIC TANK SERVICE
Pumping, Cleaning and Repairs
24 Hrs. Emergency Service
R.R. 3 PRESCOTT, ONT.
925-5341

TRUCK & BACKHOE RENTAL
SAND - STONE - TOPSOIL
ALSO GROUND FILL
G. STRADER
652-4649
47-25c

MONUMENTS
Where You Buy The Best For Less
Satisfaction Guaranteed
No. 1 Granite Only
Cemetery Lettering
Dwight H. Crowder
Williamsburg, Ontario
Phone 535-2683

1st and 2nd
MORTGAGE LOANS
for
- Consolidation of debts
- Home Improvements
- Refinancing mortgages
- Extra Cash

Terms to Suit Your Budget
In and Out of Town Properties
CALL (COLLECT)
MR. ALLEN,
345-1090
TRI-STATE INVESTMENTS CO. LTD.
P.O. Box 1300, Brockville

COMMUNITY CALENDAR

IROQUOIS WOMEN'S INSTITUTE
The Iroquois Women's Institute will hold their regular meeting on Thursday November 20 at 8 o'clock under the convenorship of Family and Consumer Affairs Officer Mrs. Ivan Seely.
NOTE - Will regular members please come at 7:30 for a short business meeting.
We extend an invitatikon to all ladies interested to attend, as Mrs. Seely and her committee Mrs. Ray Parmeter and Miss Kay Morgatroyd will be demonstrating a "Salute to Vegetables." This is a cooking school they attended as delegates in Chesterville, given by the Department of Agriculture.
Mrs. Leona McIntosh will also be present to demonstrate Beauty Councillor Products.
Roll call will be to "Name a tasty "One-Dish Meal" for the family.
Hostesses for the evening will be Mrs. Lloyd Davis, Mrs. Jane Graham, Mrs. Muriel Robertson and Mrs. Calvin Service. A "Hearty Welcome" is extended to everyone.

MORRISBURG & DISTRICT CANADIAN CLUB
50th ANNIVERSARY CELEBRATIONS
Thursday, Nov. 20, 1975. Guest speaker - Dr. George Fisher.
All members, guests and interested people are invited to attend.

NEW YEAR'S EVE DANCE
Royal Canadian Legion Branch 370 New Years Eve Dance. Advance tickets will go on sale for Legion members only. Can be purchased at Legion Bar from November 24, 1975 to November 29, 1975. Tickets available to Public after November 29, 1975, from Joe Roberts or Legion Bar. 22-1c

SNOWMOBILE DANCE
Dance for Hulbert Snowmobile Club. Music by Country Green, November 22 at Brinston Memorial Hall 9 p.m. Admission $4.00 a couple. 21-2c

CASH BINGO
Royal Canadian Legion Br. 538 Williamsburg, cash bingo every Wednesday night at 8:00 p.m. at Boucks Hill. 17-tfc

DANCE
Dance, Morrisburg Legion Hall, November 22nd with The Versatiles. Dancing 9:00 p.m. - 1:00 a.m. Everyone welcome. 22-1c

50th WEDDING ANNIVERSARY
Mr. and Mrs. Ray Moorehead will be at home to their friends and neighbours on their 50th wedding anniversary December 2nd at the residence of W.C. Stewart, 159 Davis Drive. Best wishes only. 22-1p

Classified Advertising Rates

All forms of classified advertising: For Sale, For Rent, Wanted, Cards of Thanks, Engagements, Birth Announcements, Coming Events, etc. are 5c per word (Minimum of $1.00 for 20 words or less for the first insertion and 4c per word for additional insertions (Minimum of 75c)

All classified Advertising is on a cash basis only. Advertisments may be taken over the phone or by mail if you have established a standing account with us and these will be subject to a 25c service charge.

In Memoriams $1.50 minimum (includes 4-line verse) plus 50c per 4-line verse thereafter.

Wedding and engagement announcements, when accompanied by a photograph are charged at $4.00 per picture.

Deadline for Classified advertisments is 11 A.M. Tuesday of week of issue.

Dutchman's delight

This is finger food for man-sized appetites! There are many versions of this dish — Italian pizza, French pissaladière, and a distant cousin, Indian paratha. Here is a version featuring imported Holland cheese. You can make the bread dough from scratch — or you could cheat a little and take advantage of the various convenience ways to buy it.

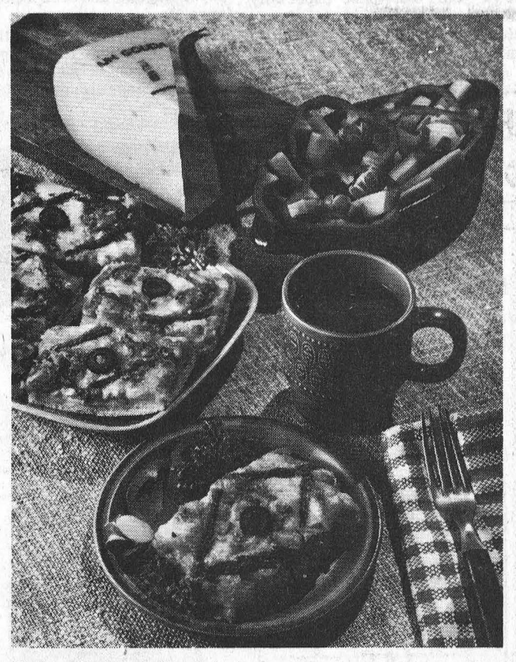

Hearty snacking for man-sized appetites, a yeast dough is topped with onions, tomatoes, and cheese, garnished with olives and anchovies and baked until cheese is melted and dough is crisp.

Crust:
1 envelope dry yeast
1 teaspoon sugar
1 cup warm water
1 teaspoon salt
3 cups all-purpose flour

Topping:
4 medium onions, sliced
¼ cup olive oil
3 fresh tomatoes
½ teaspoon basil
2 cups (8-ounces) shredded imported Holland Edam or Gouda
1 (2-ounce) can anchovy fillets
8 - 10 pitted black olives

Dissolve yeast and sugar in ½ cup of warm water in a large warm bowl. Allow to stand for 10 minutes. Add salt to remaining ½ cup warm water and stir into yeast. Work in the flour. Turn the dough out onto a floured board; knead for 10 minutes or until smooth and elastic. Form into a ball. Rub butter on surface of dough. Place in a buttered bowl, cover. Set aside in a draftless, warm spot and let rise for 1½ hours or until doubled in bulk. Meanwhile grease a 10 x 15 inch jelly roll pan. Knead the dough 4 or 5 times. Roll and stretch dough to fit into the jelly roll pan.

Heat olive oil and sauté onions slowly until the onions are soft but not brown. Peel, seed and chop tomatoes. Add to the onions along with the basil. Stir and simmer about 5 minutes until tomatoes are cooked and mixture is no longer liquidy. Spread over rolled out dough. Cover evenly with shredded imported Holland Edam or Gouda. Arrange well-drained anchovy fillets in a lattice pattern over the cheese. Dot with halved black olives. Bake in preheated 450° oven for 20 - 30 minutes until dough is crisp and brown and topping is melted and bubbling. Cut into squares or rectangles to serve. Makes 12 - 15 pieces. (One package refrigerator crescent rolls can be substituted for the homemade yeast dough.)

Personals

National Defence Headquarters, Ottawa, have announced the promotion of Private Stephen Fader son of Mr. and Mrs. Russell Fader, Iroquois, to Corporal effective November 12, 1975.

Corporal Fader and wife, the former Marion Louise Locke of Shelburne, N.S., are stationed with the Navy element of the Canadian Forces, at Admiralty Building, HMC Dockyard, Halifax, N.S.

Stephen has returned to Halifax after spending the weekend with his parents here, and his sister and borther-in-law Mr. and Mrs. Gord Dillabough of Morrisburg.

Mr. and Mrs. John Riddell and Mistress Beatrice Riddell of Brinston attended the wedding reception at St. Mark's Parish Hall, Prescott, in honour of the marriage of Miss Alice Davidson of Prescott and Mr. Arnold Beckstead of Straders Hill.

WHEN Plannin' A New Home
Plannin' A New Cottage
Plannin' A Renovation
Plannin' See LANNIN
H. S. LANNIN LTD.
GENERAL CONTRACTORS
Phone 774-2830 - Winchester

Legion Ladies Auxiliary Plan Christmas Party

The regular meeting of the Legion Ladies' Auxiliary held Thursday November 13th was attended by fourteen members.

The minutes of the executive and regular meetings for October were read by the secretary, Judy Barkey.

Reports were given by Cora Coulter and Mabel Roberts.

Edna Hagarty and Norma Delegarde, who had attended the Recreation Committee meeting, explained to the ladies, that they had been asked to participate in the Winter Carnival. It had been planned at the executive meeting to have a bingo, but the majority turned this down in favor of a bridge and euchre.

A letter from Provincial Command was received advising the ladies that an emergency bursary of $500.00 had been awarded Tim Casselman, son of Mr. and Mrs. Tom Casselman, Caldwell Drive. This was presented at the Commencement. This is a project solely maintained by the Ladies' Auxiliaries of Ontario and the Ladies of Branch 370 donate $100.00 each January to this Ontario Provincial Command Ladies' Auxiliary Bursary Fund.

The Christmas party will be held December 4th with a pot luck supper at 6:30 p.m. and an exchange of gifts and entertainment. The usual box of gifts would be taken to the four girls at Mariatown.

Plans were discussed for catering on Nov. 22 and Dec. 6th. The euchres are doing quite well on Tuesday evenings.

Doreen Bailey won the draw.

A social half hour followed the closing of the meeting.

HOSPITAL NEWS

Mrs. D. Macartney read an appropiate poem and a moment of silence was observed in memory of Miss Legris at the regular meeting of the Hospital Auxiliary.

Mr. Stel gave the statistical report of the hospital for October. He remarked about the Orientation Day for volunteers, held recently. Appreciation was expressed to the Auxiliary for the Banquet tickets at the Annual HAA Convention at the Royal York Hotel.

The Secretary read the names of the various committees for 1975-76.

Mrs. Butcher, convenor of knitting, expressed the need for knitted articles and distributed wool.

Plans were finalized for the Dessert and games Party to be held November 20.

Mrs. Chas. Wallace and Mrs. Fred Hill, delegates to the Annual Convention in Toronto gave comprehensive and informative reports of all happenings.

Tentative plans were made for Christmas activities in the Hospital.

Eight units were represented. Ormond unit held a successful Bake Sale previous to the meeting.

Hainsville U.C.W. Hold Monthly Meeting

The U.C.W. November meeting was held at the home of Mrs. Robert Hanes. The president Mrs. John Van Der Weide opened the meeting with food for thought summerizing the Lord's prayer; this was followed by prayer.

Several items of business were discussed. Collection taken and dedicated.

The meeting was turned over to Mrs. Robert Hanes. The Opening thought was "Sunshine Every Day." The Topic was "Show Jesus your Hands". The Theme was "We must be ready to show Jesus our hands and let them speak for us." Hymn 356 "Take my Life and Let it be", was sung. Scripture Reading was from John 20-19-29 read by Rev. Joyce. Meditation was "Show Jesus your Hands " by Mrs. Robert Hanes.

Four readings were given - "Christ's Hands proved the Resurrection" by Dorothy Fossit, "Clean Hands" by Gertie Murphy. "Folded Hands" by Winnie Safford. "Open Hands" by Janet Van Der Weide.

Readings - "Find your place in the church" and Christian Stewardship were given by Gwen Hanes.

It being Remembrance Day the meeting closed with a very appropriate reading "Pte. Galloway's Personal Poppy" by Carole McDermott.

Rev. Joyce closed with prayer. A dainty lunch was served.

The December meeting will be held at the home of Mrs. Betty Falkenburg.

FUNERAL SERVICE
W. E. FITZSIMMONS
Established 1924
"SERVICE IS OUR MOTTO"
Iroquois
652-4452 652-4577

FOR EXTRA FOOD SAVINGS SHOP AT
Make A Point of It!
IROQUOIS SHOPPING PLAZA
S & F MARKET LTD.

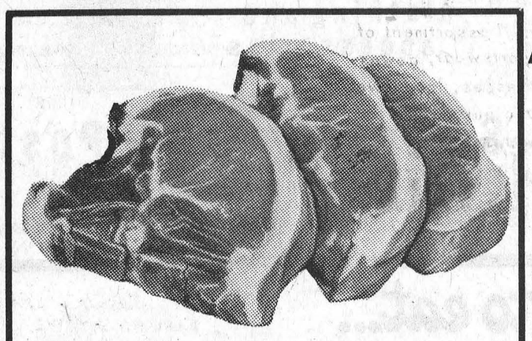

Whole Pork Loin
CUT IN CHOPS OR AS ROASTS lb $1.35
End Chops
OR AS ROASTS lb $1.45
Centre Cut Chops
OR AS ROASTS lb $1.65

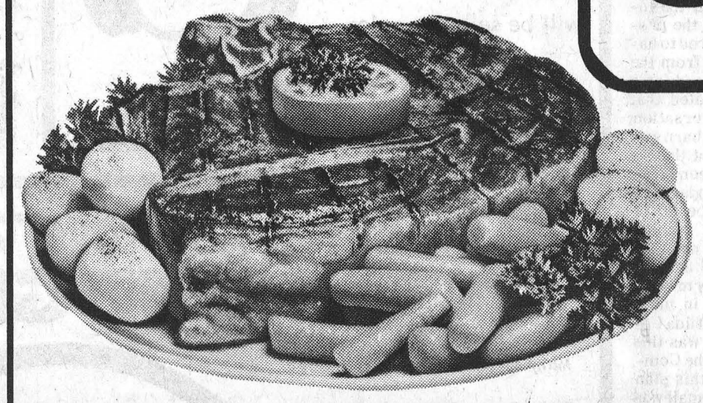

NEW ZEALAND
Lamb Shoulder Chops lb 85¢
FRESH
Pork Riblets ____ lb 65¢
FRESH
Pork Liver ____ lb 49¢
Lb. Pkg. From Burns, Swift's, Canada Packers and Du Brisson
Breakfast Bacon ___ lb $1.69
WHILE THEY LAST

RED BRAND
BLADE Steak
93¢ lb
COMMERCIAL BRAND
BLADE STEAKS
lb 83¢

FROZEN FOOD
Bluewater 10 Oz.
FISH STICKS ____ 10-oz. pkgs. 85¢
Swanson's Turkey, and Fried Fried Chicken EACH
TV DINNERS ____ 89¢
Rhodes White 5's
BREAD DOUGH ____ Pkg $1.33
Mrs. Smith's EACH
PUMPKIN PIES ____ 83¢

We reserve the right to limit quantities in fairness to our customers



BURNS BREAKFAST
Sausage ____ lb 89¢
FRESH
Chicken Wings lb 63¢
FAMILY PACK
Weiners ____ lb 75¢
BURNS 1 Lb.
Triple Pack ___ lb $1.05

put a STOP to high food bills ...SHOP HERE!

1.5 Litres Big container—Big savings
IVORY LIQUID $1.99
Nescafe 10 oz. Jar
INSTANT COFFEE $2.97
It's the start that counts Meat Varieties excluded
HEINZ BABY FOOD
Strained—Jar 22c Junior—Jar 29c
Catelli
QUIKY MEAL MAIDS ..... each 31c
Aylmer 48 oz. Tin
TOMATO JUICE 59c
Green Giant 12 oz. Tin
CORN NIBLETS 41c
Provigo 64 oz. Jar
PURE ORANGE JUICE 96c
Old Tyme 16 oz. Bottle
TABLE SYRUP 67c
Heinz 24 oz. Jar
PREPARED MUSTARD 49c
Carnation 11 oz. Jar
COFFEE MATE 99c
Shirriff's 24 oz. Jar
GOOD MORNING MARMALADE $1.29
Heinz 19 oz. Tin
FANCY TOMATO JUICE 29c
Country Good 10 oz. Box
CORNFLAKES 49c

Large Size 113 Sunkist



ORANGES
98¢ DOZ.
New Brunswick
POTATOES
10 Lb. Bag
68¢

ARMOUR BRAND
Beef Stew
Big. 24 Oz. Tin
79¢
PROVIGO 2 Lb. Salted
Soda Biscuits
$1.09
BUDGET
Bathroom Tissue
2 Roll Pak 29¢
NABOB 10 Oz. Jar
Instant Coffee
$1.79
AYLMER 11 Oz. Bottle
Tomato Catsup
29¢
McLAREN'S 20 Oz. Jar
SWEET MIX
Pickles
78¢
NESTLE'S 2 Lb. Tin
Instant
Choc. Quik
$1.84
Chef Boy-R-Dee 1 Lb. 12 7/8 Oz Box Of 2 Complete Pizza
Dinners
$1.19
PROVIGO 14 Oz. Box of 24 Chocolate Marshmallow
Cookies
99¢
AYLMER 10 Oz.
Tomato Soup
16¢
CROWN BRAND
2 Lb. Bottle
Corn Syrup
59¢
AYLMER 19 Oz.
Choice Peas
38¢

Bakery Department
Weston's
LEMON DANISH ____ 59¢
Weston's Pak of 9
DATE TURNOVERS ____ 59¢
Betty's 16 Oz. Poly Wrapped
STIK LOAF BREAD ___ 2 for 79¢
Betty's
HONEY DIPPED DONUTS 54¢

Prices effective till closing Sat., Nov. 22, 1975

TV RADIO NEWS

by Ross Mutton

I haven't yet seen a list of the early casualties for the season, but "When Things Were Rotten" should top the list. Created by Mel Brooks, of "Blazing Saddles" and "Get Smart" fame, the program showed promise. That was until I actually viewed an episode. It's downright silly, aimed at an audience with an average age of 6. Admittedly, it runs at 7 p.m. and perhaps that is the audience they are aiming at.

The producers have added the good, old inspipid laugh track, complete with guffaws and knee slappers. Of course the lines rarely rate such laughter. It must be noted that all the current successful comedy series are taped or filmed before a live audience with real live laughter. The viewer laughs along, rather than wondering what was so funny. Anyway try to avoid "When Things Were Rotten" because it really is.

If you haven't caught "Switch" try tuning in Friday night at 10 p.m. on Channel 13. It stars Eddie Albert and Robert Wagner as an ex-policeman and an ex-con who have joined forces as private detectives. They usually incorporate some sort of con game to get the offender to society to reveal himself. It's usually quite entertaining, incorporating humour into the inter-play of the two roles.

Referring back to "Blazing Saddles", Channel 13 ran a pilot based on that film last Thursday - "Black Bart". It starred Lou Gosset, who starred in the movie as a black sherriff trying to maintain law in an early American western town. Perhaps it will emerge as a series in a few months.

WHAT'S COMING

At 10 p.m. tonight Don Rickles has a comedy special on Channel 7. Guests feature Don Adams, Jack Klugman and Michelle Lee.

On Thursday night, Ann Margaret has a special. Guests are Roger Smith (her husband), Sid Caesar, Michelle LeGrand and the rock group The Bay City Rollers who are the hottest group in England since the Beatles. That's on Channel 13 at 7 p.m. and on Channel 5 at 9 p.m.

If you missed the Maclean Stevenson special on Tuesday night, it's repeated at 8 p.m. Thursday on Channel 5. Guests include Raquel Welch and the 5th Dimension.

At 10 p.m., Valerie Harper of "Rhoda" is roasted on the Dean Martin Show. That's also on Channel 5.

At 10:30, "Peep Show" debuts on CBC. It's a series of dramas developed for television by Canadian actors and writers. The opener is "Festering Forefathers and Running Sons" satirizing Canada's image of Newfoundland. That's on Channel 4.

On Friday night, Dr. Seuss has a special of three short stories "The Sneetches", "The Zax", and "Green Eggs and Ham". That's at 8 p.m. on Channel 7.

At 11:30 p.m., Global runs the '53 prisoner-of-war saga, "Stalag 17". William Holden won an oscar in this case.

On Korda Classics" on Channel 4, John Clements and Ralph Richardson star in the 1939 classic "Four Feathers." It starts at 12:20 a.m.

Just a closing note: CKCU-FM Broadcasting from Carleton University officially began programming last Friday at midnight. Their signal is audible in this area, and is in stereo, but it is fairly weak and takes a bit of dial twiddling to bring it in. It's located at 93.1 on the FM dial. Try tuning in CFMO and then backing off to the left just a bit. Programming runs from 2 p.m. to 2 a. m, Monday to Thursday and 24 hours a day on the weekend.

Renowned Doctor Joins Brockville Hospital Staff

Prof. Myre Sim, an internationally known figure in the field of psychiatry has arrived in Canada from England to take up his position as Director of Education and Research of the Brockville and North Bay Psychiatric Hospitals, and professor at the University of Ottawa.

Prof. Sim was in Brockville Thursday meeting with members of the hospital administration, including Hospital Administrator Christian Primavesi, Assistant Administrator Tom Love and Medical Director Dr. Ralph Miller. He met with the medical staff later in the day. He will be assuming his duties at the hospital shortly.

He comes to this position from the University of Birmingham, Eng., where he was a professor of psychiatry. The position of director of education and research opened as a result of the recent affiliation between BPH and the University of Ottawa designed to make the hospital a first class treatment, teaching and research centre. He will be directing the specific educational programs. The North Bay hospital is also entering the teaching network of the university.

At the present time there are four residents in psychiatry training at the hospital. The average stay of each resident doctor is a year, but those especially interested in some aspect of psychiatry featured at this hospital may return for further study.

A native of Edinburgh, Scotland, Prof. Sim received his medical training at the University of Edinburgh and his psychiatric training in the London area. He was a member of the Royal Army Medical Corps from 1942 to 1946, serving in the Middle East in 1942 and in India.

His teaching experience has been extensive, having worked with medical undergraduates, postgraduates, nurses, social workers, psychologists and occupational therapists.

He has had 50 papers published, as well as four texts, two of which are used worldwide as basic texts for courses in psychiatry.

3rd. Concession Plans on the Drawing Board

Residents of the 3rd concession, sometimes called Haddo Street can look forward to having their road widened and re-paved, but they could wait several years to see it happen. According to County Engineer D.J. McDonald the County Road Committee is looking seriously at a plan to have the road brought up to modern standards but, although it is high on the priority list, it could still be several years before the work is done.

Matilda Township earlier expressed displeasure with a plan to build a new road south from Haddo, leaving the present road intact. Because of this, Mr. McDonald said, his group is working on a detailed plan to improve the present road.

The County plan would have seen an improvement to the road which runs south from Haddo, linking up with the second concession. The new road would have a limited number of intersections and could accomodate a speed limit of 50 or 60 miles per hour.

The plan now being worked on calls for improvement to the existing road east of Haddo, beginning at the site of the Old Anglican Church and running east to connect with the Carman Road. According to Mr. McDonald, if the plan is accepted by the Roads Committee, the work will involve a good deal of expense because of the nature of the area.

One of the problems on the 3rd Concession is the close proximity to the road of some homes and barns. One of those who is bound to be most seriously affected is Arnold Barkley whose barn is only a few yards off the road. He is well aware of the problem and is quite prepared to have his barn moved back from the road and to sell some land for a road allowance. He stated that he has been told in conversation with councillors that the barn would have to be moved, but that nothing official has yet been done.

To meet present standards, a road allowance should be 86 or preferably 100 feet but because there are many homes near the road in this case, it will be necessary to construct storm sewers, curbs and gutters in many areas. According to Matilda Councillor Harry Smail, it was this expense which deterred the Committee from going with this plan in the first place. Mr. Smail was given the impression that because there were homes and barns close to the road, it would be preferable to build a new road elsewhere.

Matilda Council's strong denunciation of the plans to build a new road south of Haddo seemed to have had an influence on the plans. Mr. McDonald stressed that nothing was final yet and that it was still on the drawing board, but that the plan favoured by township council was being done in detail.

The plan calls for the construction of two "T" intersections with stop signs for traffic in one direction. This is necessary because of the large amount of land that would have to be purchased to facilitate the construction of larger curves.

The United Counties have other road jobs on the go as well. The road from Hainsville to Dixons Corners is slated for work, as is the stretch from Dixons through to Williamsburg, via Dundela. Work on this latter stretch was begun this summer.

Mr. McDonald stated that many of the roads in Dundas were built a number of years ago to what were then modern standards. This called for a right of way of only 66 feet. Today's larger vehicles make it extremely difficult and sometimes impossible for drivers to pass safely. Standards have been upgraded and there are some roads in the county which are newer and have been built to modern specifications. Snow accumulation is a severe problem as well, according to Mr. McDonald and for this reason the newer roads are being built higher than the surrounding land to enable the wind to blow snow off them.

LIONS 100 CLUB WINNERS
Ron Mustard
Terry Wickwire

Bell Canada Extends Service

Residents of the Iroquois area who want to make a phone call to Williamsburg won't hear the familiar long distance beep after Sunday. Bell Canada is extending toll free service so that residents of both Iroquois and Winchester can call free to Williamsburg. Conversely residents of Williamsburg may call toll-free to the exchanges of Iroquois and Winchester.

According to Barry Mason of the Brockville area office, the increased service will not cost more for Iroquois subscribers. However, residents of Williamsburg will pay a higher rate based on the number of telephones they can now reach toll-free. He stated that this increase in service by Bell Canada was one that had been in the planning stages for some time and fortunately was not affected by the cut-backs that Bell has been experiencing.


MEN'S WINTER BOOTS
Leather Tops, Rubber Bottoms
Lace Front, Hard Toe or Reg.
Insulated all Rubber
Lace front with or without Hard Toes
Men's Boys Gents Snowmobile Boots
"Shoes You Can Depend On"
PARMETERS' SHOES
IROQUOIS SHOPPING PLAZA

Support the Iroquois Cubs & Boy Scouts in their annual
FRIDAY NIGHT, NOVEMBER 21
Boy Scouts will be selling apples
APPLE DAY
Saturday, November 22
Cubs will conduct the sale

GOOD TIMES ARE COMIN' ON THE Cat
The Spirits gonna move you!
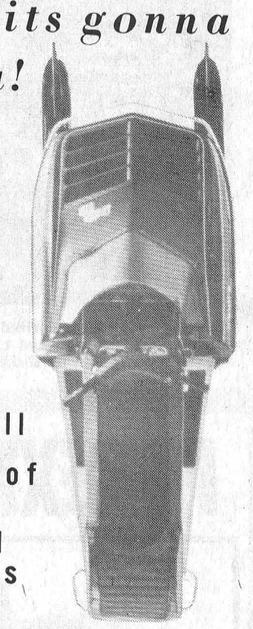
PANTARA
EL TIGRE
PANTHER
CHEETAH
JAG
LYNX
We have them all plus a full line of snowmobile clothing and accessories
Strader Trading Post
¼ MILE NORTH OF 401 ON CARMAN ROAD

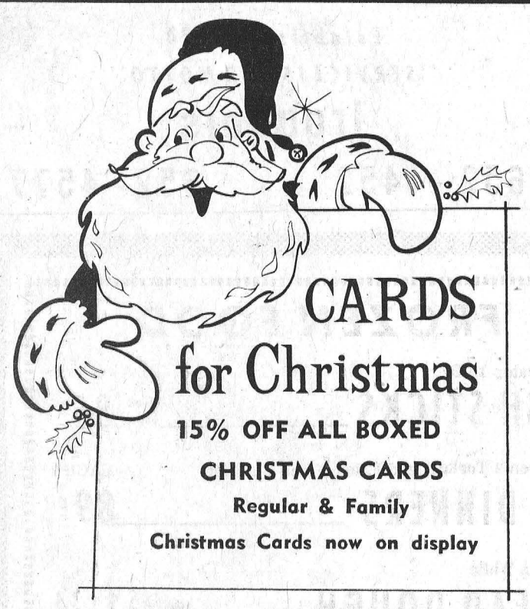
CARDS for Christmas
15% OFF ALL BOXED CHRISTMAS CARDS
Regular & Family
Christmas Cards now on display
Gilmer Rexall Pharmacy Ltd.
IROQUOIS 652-4379
Open Monday Afternoon 2 p.m. - 6 p.m.
Emergency 652-4358

MORRISBURG BAKERY
Delicatessen Meat
Sliced
55 varieties
Special This Week
PLAIN DOUGHNUTS 1½ Doz. $1.19
WHITE BREAD (Unsliced) 3 for $1.00
Phone 543-2245

Home Hardware

TOYLAND
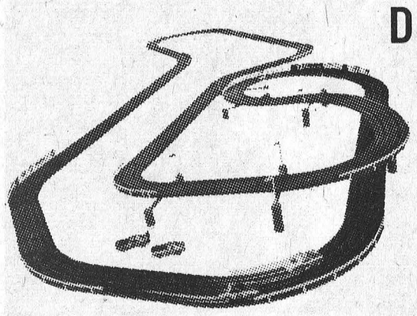
Drop in and see us. We have the largest selection of boys & girls toys in the area.
for Merry Christmas Shopping Layaway Now
master charge CHARGEX
"You've got to believe in HOME!"
Home Hardware
McGILLIS HOME HARDWARE
MORRISBURG SHOPPING PLAZA 543-2021

all the things you love to eat... BUDGET-PRICED!
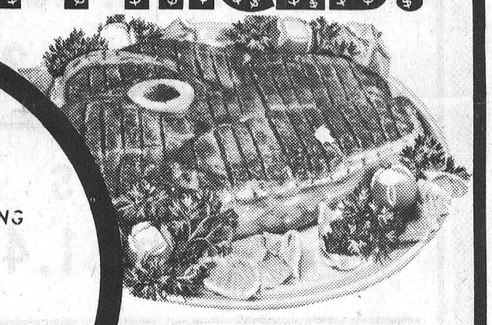
Mary Miles 1 Lb. Pkg. Sliced
Side Bacon lb $1.68
Green Size 20's U.S. No. 1
Cabbage 2/49¢
Canada No. 1 Cooking 2 Lbs.
Onions 28¢
Puritan Beef, Irish or Turkey
STEW 24 Oz. Can 77¢
Budget Beef Grade "C"
STEAKS
Beef Loin T-BONE AND WING
lb $1.39
Beef Rib 1st-5 Ribs BEEF RIB
lb 99¢
Budget Beef Grade "C"
Beef Chuck, Blade Bone Removed
Blade Roast lb 77¢
Del Monte
Fruit Cocktail OR Peaches 19 Oz. Tin 49¢
Nabob 10 Oz. Jar
Instant Coffee 1.79
Delsie Hard 1 Lb. Print
Margarine 39¢
Highliner Frozen Boston
Blue Fish
IN BATTER 14 Oz. Pkg.
85¢
LADIES
Winter Coats
Group 1 Save ½
Reg. $59.00 NOW $29.50
Group 2 Save 1/3
Reg. $69.00
NOW $46.00
MARCHES M/M FOODMARKETS
SAVERS'
IROQUOIS SHOPPING PLAZA
SEE OUR HANDBILL FOR MUCH MORE FOR YOUR DOLLAR VALUES
MARCHES M/M FOODMARKETS