Mrs. Ida Cross,
R.R. #4



Elizabeth Brabec, daughter of Mr. and Mrs. John Brabec, Maxville, was crowned Carnival Queen at Tagwi Secondary School last week. Miss Brabec was chosen over nine other girls in the competition. Among the hobbies of the 18-year-old student are sewing, knitting, baking and skiing. Elizabeth reigned over the activities held in conjunction with the Winter Carnival last week. In the photo on the left she is crowned by last year's Queen, Frances Dirven, daughter of Mr. and Mrs. Nick Dirven, Finch. — Staff Photo.

'76 Carnival Queens crowned

Suzanne Boisclair, daughter of Mr. and Mrs. Leo Boisclair, Crysler, was crowned Carnival Queen last Friday evening at the Community Center. Suzanne representing Crysler Community Center, Club 60 and U.C.F.O., is a 15-year-old student at Tagwi Secondary School. She received a host of gifts from the Carnival organizers. In the photo at the right she receives her crown from last year's Queen, Miss Louise LeBrun, daughter of Mr. and Mrs. Guy LeBrun, Crysler. — Staff Photo.



The Chesterville Record

Hwy. 43 By-pass
CHESTERVILLE
Ontario

"DIVISION OF EASTERN ONTARIO GRAPHICS LTD."

Single Copies 15c

Eighty-Second Year, No. 24 | Wednesday, February 18, 1976 | 14 Pages

Township of Finch to conduct housing survey rent-geared-to-income basis for Senior Citizens units

The Township of Finch on behalf of the Ministry of Housing will conduct a survey to determine the need and demand for senior citizen housing in Finch Township.

A research analyst will estimate the number of senior citizens living in the community whose housing is inadequate or who are spending more than they can afford on accommodation.

The demand in the area for such Ontario Housing Corporation accommodation on a rent-geared-to-income basis will be determined from information gathered through advertising, direct mail questionnaires, interviews and application on file with the local housing managers.

The study, which will begin soon, was requested by the Municipal Council of the Township of Finch.

It will include an assessment of economic trends, growth factors and current and future housing needs in the municipality.

Letters outlining OHC's senior citizen rental housing program will be mailed to senior citizens, asking them if they wish to participate. If an interested senior citizen does not receive a questionnaire by mail, he or she may obtain one from Finch Township Office.

A typical senior citizen apartment consists of a bedroom, living room, bathroom and a kitchen which is equipped with a stove and refrigerator. In larger cities senior citizen accommodation may be provided in high-rise buildings, but in most communities the typical senior citizen development is a one or two-storey building.

After it receives the result of the survey, the municipality can initiate the development process by adopting a resolution asking O.H.C. to provide the required accommodation.

Senior citizen housing is erected at no capital cost to the municipality. The Federal Government, through Central Mortgage and Housing Corporation, lends O.H.C. 90 per cent of the capital cost and the province lends O.H.C. the balance. Both governments are repaid by O.H.C. with interest.

O.H.C. makes an annual grant to the municipality to cover normal municipal taxes. The Federal Government pays half the cost of rent subsidies, the Provincial Government pays 42½ per cent, and the municipality 7½

Effective March 15th...

Minimum wage up

The Honourable Bette Stephenson, M.D., Minister of Labour, today announced new minimum wage rates for Ontario, which will come into effect on March 15th, 1976. On that date, the general minimum rate will become $2.65 per hour and in the construction industry the minimum will be $2.90 per hour.

A major reason for the increase is to protect minimum wage earners against increases in living costs. The new rate will give these workers greater purchasing power than either the $2.40 or the $2.25 minimum rates did at the time they were established. At the same time, the $2.65 rate should slightly improve the position of minimum wage earners relative to other workers.

To ensure that these relationships are not seriously eroded during 1976, the Ministry will keep the level of the minimum wage under continual review and make appropriate recommendations as they become necessary.

In determining the minumum, the Government took into account the rates paid in other jurisdictions. The rates in some provinces that have a substantially different industrial base will be higher than the rate for Ontario. However, in 1976, the minimum wage in neighbouring jurisdictions in the United States will vary from 35c to approximately a dollar per hour lower than the new Ontario rate.

In addition, a tip differential will be introduced on March 15th, for some employees in the hospitality industry. The new minimum to apply where tips are received, and the categories of tipped employees it will cover, will be announced prior to the introduction of the $2.65 minimum. Similar announcements will be made with respect to the minimum rate applicable to students and to harvest workers in the seasonal agricultural industry.

Countymen 'B' Winners in 2-day tournament

The Stormont Countymen, who sponsored the Oldtimers Hockey Tournament in Finch over the past week-end, were double winners. When it came to entries, attendance and interest in general, officials of the event were still smiling on Monday of this week with the enthusiasm shown for the tournament. The Countymens' second win came as they captured the trophy in the 'B' Division, when they downed Beaconsfield in the final game by a score of 4-3.

1976 was the second year the tournament has been presented and the crowds were well ahead of 1975. There was even a report that the favourite watering hole ran dry in the end, and the players and fans had to resort to wetting their whistles with whatever was running from the fountain.

Three players emerged from the tournament with special honours — Andy Despard, who toiled for Giroulx Plumbing of Ottawa, picked up a trophy for tallying the most points; Giroulx Plumbing also had the Best Goalie in Mike Larose; and the Countymen got in on the action in the trophy department too — Bob Deschamps was named the Most Valuable Defenceman.

A break-down of the scoring went as follows —

First round with the winners advancing to the 'A' Division and the losers to 'B' — N.S.H.L. All Stars 4, Cornwall Canvas 2; Osnabruck Township 4, Embrun 2; Cornwall Hubs 3, Hawkesbury 1; Alexandria 5, Pte. Gatineau 1; Morrisburg 9, Cornwall B and M. Meats 3; Ottawa Old Pros 3, Stormont 2; Dollard Desormeaux 5, Gatineau 3; Giroulx Plumbing of Ottawa 6, Aylmer 0; Westmount 4, R.C.M.P. 2; Brinks of Canada 4, Beaconsfield 0.

There was a break in the action on Saturday at 1 p.m. for the Official Opening when dignitaries gathered at centre ice for the official puck-dropping. The infamous 'Red' Storey was on hand to referee the 1:30 game on Saturday. The good-humoured man stayed until well into the afternoon and proved to be quite an attraction.

With the first round over action settled in to serious hockey as to 'stay in' either the 'A' or 'B' Division winning was the only answer.

The following is a break-down to the evential 'A' Winners — N.S.H.L. All Stars 4, Osnabruck 1; Cornwall Hubs 3, Alexandria 1; Morrisburg 3, Ottawa Old Pros 2; Giroulx Plumbing of Ottawa 7, Dollard Desormeaux 1; Brinks of Canada 5, Westmount 0.

At this point in the 'A' Division play five more teams were eliminated and action continued — Cornwall Hubs 5, N.S.H.L. All Stars 1; Giroulx Plumbing of Ottawa 7, Brinks 0; Cornwall Hubs 3, Morrisburg 3 and Morrisburg were eliminated on the rules of the tournament regarding tie games.

The 'A' Final game was played at 9 p.m. on Sunday evening and when the final buzzer sounded Cornwall Hubs had gone the route without a loss and were the 'A' Champions. Giroulx Plumbing of Ottawa had hung tough and only lost the match by a score of 4-2.

Scores in the 'B' Division were very, very close and round two gave the following results — Embrun 5, Cornwall Canvas 1; Hawkesbury 4, Gatineau 3; Stormont 6, Cornwall B. and M. 3; Aylmer 4, Gatineau 3; Beaconsfield 3, RCMP 2.

Five teams had been sent to the showers and action continued on the 'B' side — Embrun 5, Hawkesbury 1; Beaconsfield 5, Aylmer 0; Stormont 6, Embrun 2.

At this stage two teams were left in the 'B' play-downs with Stormont Countymen ready to take on Beaconsfield. The final in the 'B' round was a good match with the hometown fans of course cheering the Countymen on. And the team did just that and won the game 4-3 over a very determined Beaconsfield.

Will the Oldtimers Tournament be back to Finch another year? You'd better believe it . . . just wait and see.



Referee Red Storey was the center of attraction in Finch last Saturday afternoon, when the Ottawa Old Pros tangled with the Stormont Countymen in the Old Timers Tournament held at Finch Arena. At 1:30 last Saturday, there was a break in the action of the games for the official opening. Above Dalton Ouderkirk, Captain of the Stormont Countymen gives a friendly handshake to last year's winners Ottawa Old Pros. Referee Red Storey looks on as Hughie Riopelle accepts an invitation to the best Tournament in Eastern Ontario. — Staff Photo.

Counties proud of road system

In 1975, the United Counties of Stormont, Dundas and Glengarry spent $321,500. on the winter maintenance of its 440 mile road system. Salting accounted for $111,200. of this amount, while plowing took $97,800. In an attempt to reduce the ever increasing salting expenditures, a systemized set of maintenance standards has been introduced.

In addition to the introduction of a systematic set of standards, the Counties is experimenting with a process called "Cal Treat". By adding 10 gallons of liquid calcium chloride to each ton of rock salt, we expect to be able to reduce the quantity of salt per application by 20 percent.

At a recent County Council, the principle that our road maintenance comes first was again endorsed. Thus, unless a stranded vehicle obstructs the passage of traffic on a County road, the equipment operators have been instructed to continue on until they have completed their assigned duties before offering assistance. (However, as all our

(continued on page 2)

The Joys of being an Editor

Getting out this paper is no picnic. If we print jokes, people will say we are silly; if we don't, they say we are too serious. If we clip things from other papers, we are too lazy to write it ourselves; and if we don't, we are stuck with our own stuff.

If we stick close to the job all day, we ought to be hunting up news; if we do go out and try to hustle, we ought to be on the job in the office. If we don't print contributions, we don't appreciate true genius; if we do, the paper is filled with junk!

If we make a change in a fellow's write-up, we are too crucial; if we don't we are asleep! Now, like it or not, someone will say we swiped this from some other paper. WE DID!!!

New Branch of Can. Cancer Society

An organizational meeting was held recently to name officers for a new unit, in Chesterville, to the Canadian Cancer Society.

The following were elected to act in an official capacity — Chairman, Bob Coleman; Secretary-treasurer, Allison Graham; Directors, Mrs. Harry Allison and Rev. E. Earle Eaton; Campaign Chairman, Mrs. D. Docksteader; Service to patients, Mrs. Shirley Coons; Transportation Chairman, Mrs. Robert Saunders; Education Chairman, Mrs. Mansel Brownlee and Publicity, Bob Coleman.

Suzanne Boisclair reigns at Crysler Winter Carnival



Some people have all the luck . . . in this case its Crysler's Bonhomme Carnival. The jolly lad is here surrounded by four very lovely ladies. The gals were all making a bid to reign as Queen of the Annual Winter Carnival. The young lady sitting, Miss Suzanne Boisclair won by a narrow margin and she was crowned last Friday evening. Miss Boisclair not only gets to reign, she also picked up some handsome prizes. From the left Kim Bembow, Joann Gibeault, Suzanne Boisclair, Bonhomme Carnival and Suzanne Begg. — Staff Photo.

Tagwi chooses '76 Carnival Queen



Elizabeth Brabec, daughter of Mr. and Mrs. John Brabec, Maxville, was chosen Queen over nine other girls in a contest held in the school auditorium last week. Ten girls vied for the honour of being '75 Queen. Front row from the left, Pam Beckstead, Patsy Foster, Nancy McEwen, Pattie Campbell, Elizabeth Brabec. Back row from the left, Jay de Haas, Joann Michels, Sharon Metcalfe, Marion Wheeler and Shelley Flanagan. — Staff Photo.



It's enough to make you wish you were eighteen again. These three young ladies all were wearing crowns last week. They were chosen by Tagwi Secondary School to reign over the Winter Carnival last week. From the left Joann Michels, Princess; Elizabeth Brabec, Queen and Shelley Flanagan, Princess. — Staff Photo.

Are You Interested in a NEW or USED CAR?
IF SO CONTACT:

GERALD (MICKEY) McMILLAN

friendly service

better values

PONTIAC AND BUICK
TOP QUALITY USED CARS

PHONE FOR APPOINTMENT: 448-2908
Brookshell Pontiac Buick
Phone Office: 932-1724

1970 CHEVROLET IMPALA, 4-dr. HT. — $950.00



LOUGH & LEWIS
CHARTERED ACCOUNTANTS
Chesterville, Tel. 448-2092
Cornwall
Tel. 932-8691
Alexandria
Tel. 525-1585
29tf

GM
MARK OF EXCELLENCE

EVERY PARTS ORDER PLACED AT ROY'S IS TREATED AS AN

EMERGENCY

EXTRA ATTENTION GIVEN TO SERVICE STATION, GARAGE AND FLEET OWNERS

613-525-2300

OPEN UNTIL 6 P.M.
MON. To FRI.
SATURDAY UNTIL 12 NOON

ROY'S GARAGE
(GREEN VALLEY) LTD.
Green Valley, Ont.

Seaway Valley poets meet in Cornwall

On Saturday, February 14th, at St. Felix Church, Cornwall, Rev. Hamell and Mr. Stephenson, of Vesta Publications, Cornwall, played host to several groups of Seaway Valley poets, some members of the Canadian Authors' Association from Montreal and about fifty invited guests.

The occasion featured a wine and cheese party and afterwards a poetry reading session by some of the poets.

Among the guests and writers present were Mrs. Dorothy Morgan of R.R. 2, Ingleside. Mrs. Morgan, a retired teacher, has written a book of her experiences as a rural school teacher, "Chalkdust in my Bones."

To entertain the gathering Mrs. Morgan gave as her contribution one of her poems entitled "A Valentine Romance of Long Ago."

Also present at the gathering was Mrs. Dorothy Grant, of Cornwall, who recently brought out a book entitled "Go Ask the Mole." She recited one of her poems "Death Warmed Up."

Rev. Hamel, A Viatorian Priest and once a teacher of English Literature at Cornwall Classical College, acted as Master of Ceremonies and introduced the poets. In addition he read one of his own writings, "The Snake."

From Montreal came Mrs. Judy Allison, Mrs. B. Phillips and Mrs. Ethel MacMillan, all are members of the Canadian Authors' Association. Mrs. MacMillan is the daughter of the Bain MacMillan, a well-know Cornwall man.

Another local poet present at the party was Miss Mary Lacelle, from North Lancaster. Miss Lacelle read her poem "Grandma is Not There Anymore."

Mr. Stephen Gill addressed the group after the readings. He pointed out that a few years ago it was extremely difficult for unknown writers to get their efforts published, but was happy to report that the situation was improving. He mentioned that there were areas of government support that could be explored and in some cases funds were available.

COUNTIES PROUD — (continued from page 1)

equipment is radio controlled, they can call for outside assistance, if required.) To further this principle of "maintenance comes first", we ask your co-operation. Snow pushed or blown onto the road seriously hampers our plowing. We must clear 30 to 50 percent of the road allowance and do not have room for the additional snow. During drifting conditions, the abnormal bank heights where such a practice occurs, increases the size of drifts and is hazardous.

We at the United Counties are proud of the progress being made in our road system, the largest in the Province, and ask your co-operation with, and tolerance of, our efforts to make it that much better for all.

SPERRY NEW HOLLAND

SPECIAL

Get the new equipment you need and cash to boot during Winter Buyer's Dividend. Buy any of the new machines listed below, between January 1, 1976, and February 28, 1976, and Sperry New Holland will send you a check in the amount listed. The earlier you buy, the more money you get. When you buy under this program, you protect yourself against possible price increases. And, you may qualify for the investment tax credit. Stop in or call us for more details.

DIVIDEND PAYMENT

MACHINE	JAN	FEB
Rakes, Mowers, Blowers	$ 25	$ 20
Model 707 Forage Harvester Crop-Choppers, Crop-Carriers	$ 55	$ 45
14 x 18 Balers Model S717, 718 or 770 Forage Harvester Pull-Type Mower-Conditioners Model 850 Round Baler	$100	$ 80
Model 283 or 286 Baler Model 890 Forage Harvester Pull-Type Bale Wagons Stack Retrievers	$155	$125
Self-Propelled Mower-Conditioner Self-Propelled Windrowers	$265	$210
Self-Propelled Balers Model 1048 or 1049 Bale Wagons	$395	$315
Self-Propelled Forage Harvesters	$570	$455

Hough Bros.
Finch — 984-2622

Public Works Canada — Travaux publics Canada

INVITATION TO TENDER

SEALED TENDERS for the projects or services listed below, addressed to the Manager, Finance and Administration, (National Capital), Department of Public Works, Room 108, 66 Slater Street, Ottawa, Ontario, K1A 0M3 and endorsed with the Project Name and Number, will be received until 3:00 P.M. on the specified closing date. Tender documents can be obtained through the Plan Distribution Office, Room 110, 66 Slater Street, Ottawa, Ontario K1A 0M3 on payment of the applicable deposit.

Project No. 077993 — Shore Protection, Stonehouse Point, Ontario.

Tender documents may also be seen at the Construction Association offices in Ottawa and Hull.

Closing Date: **Thursday, March 4th, 1976**
Deposit: **$25.00**

INSTRUCTIONS

Deposit for plans and specifications must be made in the form of a certified cheque, drawn on a bank to which the Bank Act or the Quebec Savings Bank Act applies, payable to the Receiver General for Canada and will be released on return of the documents in good condition within one month from the date of tender opening.

To be considered, each tender must be submitted on the forms supplied by the Department and must be accompanied by the security specified on the tender documents.

The lowest or any tender not necessarily accepted.

W. R. Ewing,
Manager,
Finance and Administration,
(National Capital).

Scouts 'In the swim'

Routine and conventional Scouting activities pertaining to the winter season had a marked variation when, on Saturday afternoon, nine members of First Chesterville Troop, accompanied by Scoutmaster Robert E. Gilroy and Committeeman Jack Fraser travelled to Cornwall, and, in company with fellow Scouts from First Morrisburg Troop, enjoyed a swim in the pool at the W.M.C.A. Swimming is one of the prime Scouting activities, but most generally limited to the summer season, when it is enjoyed out-of-doors. Assistant District Scout Commissioner George Lewis of Morrisburg arranged the indoor swimming meet for the two troops.

Having Income Tax Problems?
LET
Harvey & Sheppard Reg'd.
HELP YOU!

COMPETENT AND CONFIDENTIAL INCOME TAX SERVICES

Call Winchester
774-2738

OFFICE
St. Lawrence St.,
Winchester, Ont.
OTTAWA — 733-5509
KEMPTVILLE — 258-2781

SHUR-GAIN

FARMERS:

SEE US FOR A FEED SERVICE UNEQUALLED!

Mobile Feed Mills
Liquid Protein Supplement
Bulk Feed Delivered Anyplace

OWNED, OPERATED & SERVICED BY PEOPLE FROM YOUR COMMUNITY!

CLEMENT
FEED & FARM SUPPLIES LTD.
15 MILL — CHESTERVILLE — TEL. 448-2161

Shield awarded at Annual Meeting

The Holstein-Friesian Association of Canada has awarded Hugh Blaine, Mountain, Ontario with a Master Breeder Shield. This honour received on 11 February, 1976 is the highest achievement which a Holstein breeder can win.

Holsteins have always been a part of Mr. Blaine's life. The first purebreds were purchased in 1938 from Mr. H. Hewitt of Mountain, Ontario. In 1955 he and his wife Margaret purchased the herd from his father and commenced breeding cattle under the new prefix "View Haven." Margaret's father, Mr. A. H. Clark, of Mountain was also a Holstein breeder. Through his encouragement the cattle were put on a testing program. A calf, Elmsdale Dawn Rockman, purchased from Mr. Clark developed into a Star Brood cow and was one of the foundation animals in the herd.

It is significant that homebred bulls were used extensively for breeding. View Haven Romeo, by Wis Romeo and from an "Excellent" All-Canadian nominee "Mount Blow Alla Inspiration" was probably the best bull used and contributed most towards the points accumulated for Master Breeder.

Hugh Blaine captured the Premier Breeder eight times at the Dundas Black & White Show. He has been president of the local Holstein Club and continues as a director; president of the local agricultural society; a School Board chairman and member on the Council. In Eastern Ontario Hugh won the McNish award for farming and leadership ability. He was presented with the Dundas County Farmstead Improvement award and has won prizes in Crop Improvement Competitions. Mr. Blaine has recently been appointed as an official judge with the Holstein-Friesian Association.

Hugh designates much of his success to his wife, Margaret and their two boys and four girls, all who take a keen interest in agriculture. He is quoted as saying that Holsteins have given him the opportunity to meet many fine people and make a host of everlasting friendships.

Requiring 241 points as indicated by an average 19 registrations per year, Hugh Blaine won the Master Breeder Shield with 263 points. He has bred 1 Very Good bull; 5 Excellent cows; 27 Very Good cows; and 2 Star Brood cows with a total of 4 stars.



The official puck dropping got underway last Saturday afternoon at 1:30 p.m. to get the action underway for the Second Annual Hockey Tournament at Finch Arena. The attending dignitaries can be seen in the background as Gerry Leger of Molson Breweries, who provided many of the prizes awarded is showing dropping the puck for the Ottawa Old Pro's captain Hughie Riopelle on the right and Stormont Countymen Captain, Dalton Ouderkirk. Back row from the left Lynden Hough, Reeve, Village of Finch; Art Buchanan, Tournament Chairman; Osie Villeneuve, M.P.; Gerry Leger, Molson Representative and Red Storey, Referee. — Staff Photo.

O.P.P. reminder

Force does not solicit funds

Reports are again circulating that the Ontario Provincial Police endorsed a publication in which small businesses have been asked to purchase advertising space.

The Community Services Branch of the OPP reminds you that the force does not solicit funds or advertisements for any purpose. Nor does the Force support the solicitation of funds or advertisements for any publication or campaign.

The OPP reminds all business people and residents to ensure the validity of all requests for charitable donations or solicitation for advertisements.

Be sure you know who you are giving to and where your money is going.

THE PRICE IS RIGHT
at the
HOUSE OF LIGHTING
16 Johnson St.
LONG SAULT, ONT.
2nd Street North
of the Shopping Centre

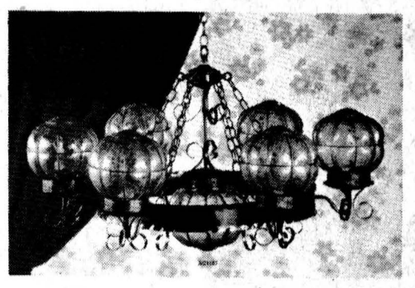

FAMILY RUN BUSINESS

In Long Sault there is a business outlet where personel friendly service comes first. You deal with the proprietor who is concerned and wants each customer to leave happy with their purchase.

There is no sales pitch, the extra service we offer contractors and regular customers are a bonus, along with the lowest possible prices on comparable lighting fixtures.

If you are not purchasing your lighting fixture at the 'House of Lighting', In Long Sault, you have probably paid to much.

Open 9-6 p.m. daily, except Wednesday and Sunday, and in the evening by special appointment. Call 534-2912 for further information.

Education Week . . .

'76 theme 'Knowledge is understanding'

Education Week will take place from April 4 to 10, 1976, the theme for this year is "Knowledge is Understanding". A committee is to be formed to plan activities for Education Week. The committee has a large task in front of them. Some of the aims within our counties are better public relations within our community; better public knowledge of local educational system and appreciate our differences; more community use of school facilities.

French Language Advisory Committee

The French Language Advisory Committee met January 21, 1976, and it was reported by the chairman, C.E. Charette, that the report to be submitted to the French Language Health Services Task Force, dealing with the needs of students planning to engage in post-graduate studies in the Health Field will be presented to the board in March.

Statements of Philosophy

The statement of philosophy for the teaching of Science and Mathematics as the philosophical basis for all mathematics and science programmes in the schools of Stormont, Dundas and Glengarry has been accepted.

Nutrition Committee Report

A committee of three trustees to review the report of the Nutrition Committee and to submit to the board specific guidelines for the future catering contracts in all schools was appointed.

New and Experimental courses

Pending ministry approval, the board approved the new and experimental psychology course to be offered to Grade 13 students at L'ecole Secondaire La Citadelle. This course would count for one credit towards the Secondary School Honour Graduation Diploma, and is a logical continuation of the experimental course in psychology presently offered at the senior level in that school.

Restraint Programme for 1976

A resolution, that the Stormont, Dundas and Glengarry County Board of Education formally request the Minister of Education to reconsider the present funding approach and to make provision for an equalization factor applicable to boards with an overall low assessment; and that this resolution be sent to all boards of education and Separate School Boards, inviting their support for this request to the minister was passed.

New Appointment

Grant Edwards has been appointed principal of Memorial Park Public School, effective September 1, 1976.

Summer School Appointments

Paul Lusignan and Richard Forrester have been appointed co-principals for the 1976 Summer School.

Chesterville Rotary Club

George Davidson guest speaker

The regular meeting of Chesterville Rotary Club was held on February 9, with 68.2 percent attendance. Visitors to the meeting were Jim Zeron, Ingleside, and former rotarian Lloyd Graham.

On a motion by Allison Graham and Ken Vice, treasurer, it was decided to forward $20.00 to the Meals-on-Wheels organization.

George Davidson, Area manager for Ontario Hydro, gave an interesting and informative talk on Ontario Hydro services in the area. He related that there are 65 employees for this area who report to the Winchester Office. The area serves 19,500 rural customers and ten municipalities. In 1968 Chesterville Village purchased between $5,000 and $6,000 worth of hydro each month. For the past month the cost was $25,000.

When electricity was first used it was manufactured 100 percent by water power. Now only 64 percent is produced by water power, 12 percent by coal energy and the rest by atomic plants. It is estimated that 54 percent of all the energy consumed is wasted.

Allison Graham thanked Mr. Davidson on behalf of the club members.

The public is invited to attend the meeting on February 16, when Gordon Bell of Kingston will speak for the Arthritic Society and March 1, when Mahlon Zeron will speak and show slides of his trip to China.

BE A REGULAR BLOOD DONOR

DAIRYMEN! SAVE MANY HOURS OF CLEAN-UP TIME EVERY WEEK
AND HAVE A CLEANER BULK TANK



. . . By Trading in Your Present Tank on a New Model "Seventies" ZERO!

NEW MODEL 70's
Zero
COMPLETELY-AUTOMATED VACUUM AND NON-VACUUM
BULK MILK COOLERS
—WITH BUILT-IN SPATTER-SPRAY AUTOMATIC WASHER

The ZERO is the only farm bulk milk tank with a completely-automated, built-in, "push-button" self-cleaning and sanitizing system! Made possible by round design, vacuum and the patented SPATTER-SPRAY Automatic Washer. After the tank is emptied — simply fill the detergent jar — set the Automatic Timer Clock — flip the Switch. And the ZERO washes, rinses and sanitizes itself!

Cleans the tank better, too! Note above how the Spatter-Spray's propellers hurl a cross-fire of detergent solution — with "tornado" force — against the tank's entire stainless steel interior. Official records show bacteria averages have been greatly reduced. Standard capacities, 100 through 6,000 gallons. Many other advantages.

Come in, Write or Phone for Full Information!

BYERS FARM EQUIPMENT
CHESTERVILLE — 613-448-2185

Get with the pack...
the
Nepean Heritage Cup
Handicap Lottery



(being held in conjunction with the Official Canadian National Championship Sled Dog Derby. February 27-29)

$15,000 in total prizes
Tickets $1.00
Draw Date: Feb.29

Ontario License No. 192336
Sponsored by Nepean Fund Raising Committee. All proceeds goes towards assisting senior residents programs.

During the month of February
we can save you money!

SEE THE COMPLETE LINE OF CHEVROLET AND OLDSMOBILE CARS
AND THERE'S A GREAT LINEUP OF CHEVROLET TRUCKS

GM
MARK OF EXCELLENCE

FREE 1976 LICENCE PLATES
(WITH THE PURCHASE OF A NEW OR USED CAR)

Our lot has over 30 Used and 75 New cars to choose from.

GMAC FINANCING AVAILABLE
PLUS LIFE AND DISABILITY INSURANCE

OPEN: MONDAY THRU FRIDAY 9-9
SATURDAY UNTIL 3:30 P.M.

FHH751B

Upper Canada Motor Sales
Morrisburg, Ont. — 543-2925

Queen's Park Report

by The Honourable Donald R. Irvine

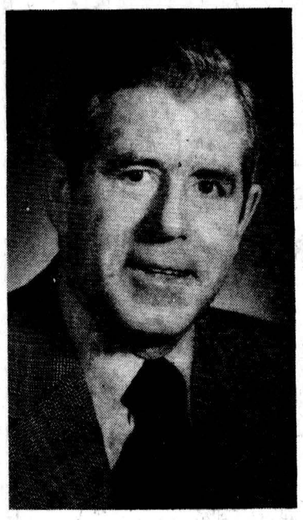

This week, I would like to discuss two very important programs developed by the Progressive Conservative Government in Ontario.

In times of high unemployment, there is little doubt that one of the hardest hit groups is the 16 to 24 year olds. All too often, employers demand proof of work experience — experience which those just out of school haven't had time to acquire.

In recognition of this, Premier William Davis announced the Ontario Careers Action Program, fulfilling a pledge made during last fall's election campaign.

The Careers Action Program is designed to provide 16 to 24 year olds who have left the educational system and are actively seeking jobs with marketable work experience.

The Government, through all 20 of its Ministries, has established 1,050 job opportunities for the eligible age group.

Applicants may be university graduates, or students who have left high school, or graduated from Grade 12 or 13. Those who are accepted into the program will work for a Government Ministry for up to one year and will be paid an allowance of $100 a week maximum. They will not have the normal public service benefits.

Those who take part in the program will acquire the experience demanded by so many employers while at the same time working on useful and practical projects. It is anticipated that many in the program will decide to return to school for further training in some particular career.

Realistically, the Career Action Program can not expect to provide a job for every unemployed young person in Ontario. However, the Ontario Government hopes to set an example for the Federal Government, as well as business and industry.

If you would like further information on the Ontario Careers Action Program, visit your nearest Canada Manpower Centre. Application forms are also available from the program's headquarters at 880 Bay Street, Toronto.

The second initiative I want to mention is the 1975 Farm Tax Reduction Program. Many of the farmers in Carleton-Grenville will have received their application forms by the time this column appears in print; the rest will be on the way very soon.

This is the sixth year of the program under which Ontario residents who own a farm producing $2,000 of farm produce will receive assistance. This year, the assistance equals 50 per cent of the total municipal taxes.

It is important to remember in filing income tax that the amount of assistance need not be reported as a reduction of taxes under the Ontario Property Tax Credit Plan.

Property owners obtain the assistance by completing the application form when it is mailed to them. Questions should be directed to the Subsidies Branch, Ministry of Treasury, Economics and Intergovernmental Affairs, 56 Wellesley Street West, Toronto.

I am very pleased to report that the Stittsville Sunshine Club has been awarded a $400 Action Age Grant. The funds will help purchase craft materials, tune the club's piano, provide transportation and generally support the Sunshine Club activities.

I hope you will remember to contact me if there is any way I may be of assistance. My Toronto office address is Room 180, Legislative Building, Queen's Park, Toronto, M7A 1A2. You may also wish to note my telephone numbers: Toronto — (416) 965-0190 or Prescott — 925-2451. My Prescott telephone has an answering device which will record your message when I am at Queen's Park and relay it to Toronto so that I may respond to you as quickly as possible.

making his living tieing up the airwaves of CFRA between the hours of 1 and 2:30 p.m. weekdays, with whatever garbage he can find. When there isn't a logical topic he makes one up with innuendoos and twisted facts. We have truth in lending, truth in advertising . . . how about truth in radio?

His introductions take on the appearance of a newscast, however nothing could be further from the truth. He never allows his opinions to be confused with facts and unfortunately listeners are not always in a position to separate facts from fiction and generally accept his fairy tales as one accepts Gospel truth.

If Green can sell his usefulness to the radio station, maybe at our next council meeting a committee should be set up to try and sell CFRA on the purchase and pickup of our garbage. I would gainfully employ Mr. Green, save local taxpayers the cost of garbage pick-up and disposal, and also allow the station to use up valuable air time for useful purposes . . . even if it were silence.

I will listen to just about anybody's opinion, if it is useful and above all sincere . . . which both of the above lack. Green and LaMarsh are only interested in their own welfare and couldn't give a damn about you and I.

It's really only a 'snow job' folks, and we in Canada have had enough snow for this year.

Gabe Martel

LETTER TO THE EDITOR

The Chesterville Record
Dear Sir:

For the past few months we have been hearing about censorship, both in the media and in the press. As taxpayers we have been supporting Judy LaMarsh with her inquiries into violence on television, at a personal salary of approximately $250 per day.

Now notable experts are telling us that the inquiry was, and is, a waste of money, because the committee members 'knew' what the recommendations would 'be' before the committee was even formed.

In a time when the government preaches restraint, they would be well advised to cut Judy out of their spending and classify the whole thing as another mistake in government spending.

What about Judy? you say. Well, I for one would like to see her gainfully employed by the beef farmers' association . . . because anyone who can get a dollar a pound from the government, per growing day, would certainly help the beef prices, if nothing else.

Next — a lot of you may not know who or what is Lowell Green. But if you turn your dictionary pages to the word parasite you will find this definition — "a person who receives support, advantage, or the like, from another or others without giving any useful or proper return."

Lowell Green is currently

'Classic Collectors' meet

The Avonmore 4-H 'Classic Collectors' met at the home of Mrs. John Worrall, for the third meeting of 'A Touch of Stitchery', on Thursday, February 5th, with all ten members present.

Brenda Henderson, the president, called the meeting to order and it was opened by repeating the 4-H Pledge.

The leaders, Mrs. Worrall and Mrs. David Chipman, led the discussion on the uses of the back stitch and demonstrated how to create a design with regard to suitability and simplicity.

The demonstration, also led by the leaders, consisted of showing the girls how to enlarge a design and how to embroider the twisted chain and couching crossed stitches. All the girls then tried doing the new stitches by embroidering them on their samplers.

The next meeting will be held on February 12th.

Avonmore ...

St. James U.C.W. meet

Mrs. Fred Barkley was hostess for the February meeting of St. James United Church Women, Avonmore.

The worship service had as its theme "Let the Beauty of the Lord our God Be Upon Us". The hymn "For the Beauty of the Earth" was sung and was followed by the scripture, Psalm 90, read by Mrs. Clarence Boyd.

Mrs. Clair Markell presented the meditation "We travel to see beautiful places, we go to charm schools and use other aids to make the body beautiful, but the most beautiful person is the one who has the inner glow of Christ's love shining through his life, at all times.

The hymn "Happy the Home When God is There" was sung and Mrs. Markell closed with prayer.

Group Three presented the program entitled "Useful Bridges". Taking part were Mrs. Maldwyn Watkins, Mrs. Elmer Park, Mrs. Walter Hare and Mrs. Glenn McMillan. The main idea of this thought-provoking program was that of all the bridges in the world . . . Jesus is the only one that is given to us freely, is available to all, is safe and lasts eternally. The favourite old hymn "Jesus Saves" was sung by all.

During the business portion of the meeting it was agreed to tie four quilts for the Save the Children Fund.

A committee was appointed to meet with representatives of the other churches in the community to plan the World's Day of Prayer service, to be held on March 5th, in the Anglican Church.

Cards were signed for several sick and shut-ins.

The president, Mrs. Watkins, closed the meeting with prayer and a social hour was enjoyed.

Lena Allison

A former resident of Winchester, Lena Allison, of Best View Nursing Home, Cornwall, died in the hospital on Tuesday, February 10, 1976. She was aged 98 at the time of her passing.

Born at Inkerman, Ontario, she was predeceased by her husband Anson B. Allison and was a daughter of William John Keyes and his wife the former Eliza Blaine.

Surviving relatives include — two daughters Lola (Mrs. W. J. Fawcett) of Inkerman and Louva (Mrs. Archie Coulthart) of Morewood; one son Ralph of Winchester Springs. She was predeceased by two daughters, Clara (Mrs. Geo. McLean), Mildred (Mrs. Milton Swerdfeger) and a son Harold. Mrs. Allison is also survived by 25 grandchildren and 66 great grandchildren.

Funeral services for the member of the United Church were held at Vice and Craig Ltd., Winchester, at 2 p.m. on Thursday, February 12. Rev. Myron Maxted officiated for the services. Interment was made in Maple Ridge Cemetery.

Pallbearers were — John Allison, Brian Allison, Lloyd Allison, Ian Coulthart, Keith Allison and Keith Fawcett.

'French Knots' hold meeting at Dingemans home

The first meeting of the Finch 4-H 'French Knots' Homemaking Club was held at the home of Mrs. Dingemans at 1:30 p.m. on Saturday, January 24th. Twelve members were present.

An election for officers brought the following results — President, Bernadette Buiting; Vice-president, Nadene Vollrath; Secretary, Nancy Termeer; Treasurer, Dianne Vingerhoeds; Press Reporter, Kelly Ouderkirk.

Mrs. Dingemans outlined the requirements for the club.

The Achievement Day will be held on April 24th, 1976, in Avonmore.

Planning Committee hold Feb. meeting

The Ingleside Planning Committee for this year's World Day of Prayer Service met on Sunday, February 1st.

The special service will be held in Trinity United Church on March 5th at 2 p.m.

A supervised nursery is provided in the church and everyone is welcome.

Rehearsal will be held on Sunday, February 22nd, at 2 p.m. for the choir and at 3 p.m. for all participants in the Ecumenical Service.

Avonmore A.C.A.A. hold euchre

A very successful euchre was held in Avonmore A.C.A.A. Centre on February 9. The following were lucky winners; 1st Mrs. Eva McHugh; 2nd Mrs. Locey; 3rd Mrs. Margaret Grant; Gents 1st, Ernie Filion; 2nd Howard Eamon; 3rd Len Worrall.

The door prize was won by Mrs. Eva McHugh.

A social evening and lunch ended the evening.

THE STORMONT, DUNDAS & GLENGARRY COUNTY ROMAN CATHOLIC SEPARATE SCHOOL BOARD

to facilitate planning, is holding an early JUNIOR KINDERGARTEN and KINDERGARTEN REGISTRATION for September, 1976. The actual registration, at which time your child would be brought to school, will be held during the month of May.

1. During the week of February 23 - 27, 1976, please register your child by phoning your school principal or by sending the registration form included with this ad.
2. JUNIOR KINDERGARTEN (a half-way program) — the child must be four years old by December 31, 1976.
   KINDERGARTEN (full-day program) — the child must be five years old by December 31, 1976.
3. The establishment of Junior Kindergarten classes will depend on whether or not sufficient registrations are received.
4. This early registration applies to English-language schools within the Board's jurisdiction.
5. For more information, please call your school principal or Mr. Percy Beaudette, 1104 First St. East, Cornwall — Phone 933-1720.

REGISTRATION FORM

JUNIOR KINDERGARTEN

Name of Child.....

Address.....Phone.....

Age: Day.....Month.....Year.....

KINDERGARTEN:

Name of Child.....

Address.....Phone.....

Age: Day.....Month.....Year.....

SIGNATURE of PARENT or GUARDIAN

.....

Please send to the Principal of the school concerned by February 27, 1976

NORTH DUNDAS DISTRICT HIGH SCHOOL

WE ARE PLEASED TO ANNOUNCE THAT OUR SECOND

Parent-Teacher Interview Night

FOR THE SCHOOL YEAR HAS BEEN SCHEDULED FOR

Mon., Feb. 23

7:00 TO 9:00 P.M.

save save save ON LATE MODEL CARS

CASH — TRADE — TERMS

1974 Datsun Truck, one owner
1974 Datsun B210, 4-dr., only 13,000 miles
1973 Datsun 1200, Sedan, 2-dr., Std. Trans.
1973 Datsun 1200, Sedan, 2-dr., Automatic
1973 Datsun 1200, Fast Back, one owner
1973 Datsun 1200, Hatch-Back, Automatic
1973 Datsun 510, 4-dr., one owner, A1 Cond.
1972 Datsun 1200, Sedan, Automatic, A1 condition
1972 Datsun 510, Sedan, 4-dr., one owner
1972 Toyota Celica, 2-dr. H.T., loaded with extras
1971 Datsun 510, SOLD Sedan, Ready to go
1971 Toyota Corolla, 2-dr., One owner
1971 Datsun Wagon, 4-dr., 510, One owner
1969 Datsun 510, 4-dr., All reconditioned
1973 Olds. Cutlass, 2-dr. H.T., One owner
1971 Ford Galaxie, 2-dr. H.T., V-8, Aut.
1970 Plymouth Fury, 4-dr., V-8, Aut.
1969 Chevelle, 2-dr., 6 cyl., Automatic
1968 Olds. 88, 2-dr. H.T.
1968 Meteor, V-8, 4-dr.

BOGART MOTOR SALES

CHESTERVILLE, ONT.

448-2488

SAVE

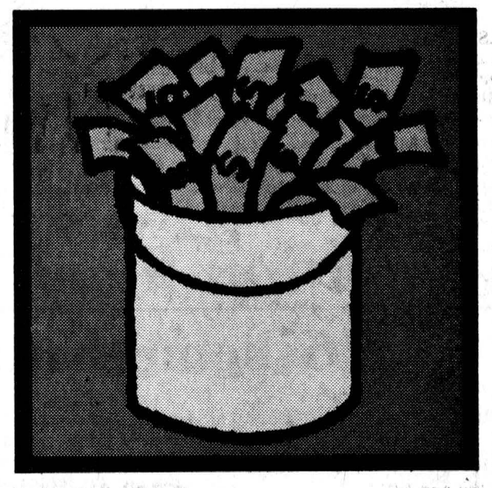

Bourgie Lepage AUTO LTD.

Notre Dame St., Embrun

Highway 417, to Embrun cut-off and follow the signs

Thunderbird, LTD Landau, LTD, Gran Torino, Torino, Granada, Maverick, Mustang, Pinto, & Ford Trucks

Sales & Service: Ottawa 445-5450/Embrun 443-3381

$ Payments Too High Need Extra Cash Too Many Payments ?

STOP WORRYING

WE UNDERSTAND

WE CAN HELP YOU !

If you own a Home, Farm or Property . . . in the city, town or country . . old or new . . . paid for or not — OUR LOW-PAYMENT MORTGAGE PLAN IS PROBABLY YOUR ANSWER. Thousands of folks, all over Ontario, Have Let Us Help Them and Their Friends. WE WOULD LIKE TO HELP YOU TOO!!

• CONSOLIDATE ALL YOUR DEBTS •
• GET THAT EXTRA CASH NOW •
• HAVE ONE LOW PAYMENT •

Call Now — You Won't Be Sorry

Bryce Latour — 746-3352

GREAT NORTHERN FINANCIAL CORPORATION

"A CANADIAN PUBLIC COMPANY"

WHOSE ONLY BUSINESS IS HELPING PEOPLE

Embrun Office — 443-3131

LET'S GO BOWLING
Monast's Lanes
6 LANES
AUTOMATIC
PIN SETTERS



OPEN BOWLING
Friday — 7:00 to 9:00 p.m.
Saturday Afternoon
Sunday Afternoon
PHONE
448-2168

Defenders

M.H.S. — Ron Kuno 301; M.H.T. — Jim Van Dongen 650.
L.H.S. — Edith Woods 241; L.H.T. — Edith Woods 581.
Team Standings — Dwayne 81, Ralph 74, Warman 71, Roger 68, Jhn 67, Alex 59.

Finch Mixed

M.H.S. — Clayton Shaver 267; M.H.T. — Ellery Ouderkirk 693.
M.H.A. — Doug Zeran 222.
L.H.S. & L.H.T. — Eleanor St. Pierre 231 and 631; L.H.A. — Eleanor St. Pierre 201.
Team Standings — Bob 97, Eleanor 81, Lillian 72, Graham 62, Betty 60, Terry 48.

Busy Matrons

L.H.S. & L.H.T. — Gladys Smith 282 and 653.
Team Standings — Pat Monast 59, Betty VandenBosch 64, Gladys Smith 86, Mary McCloskey 85, Jean Ball 91, Diane Pate 75.

Wednesday Afternoon Ladies'

H.S. — Alma Elliott 275; L.H.T. Virley Edwards 631.
Team Standings — Theresa 91, Alma 81, Marlene 71, Mary 66, Evelyn 65, Caroline 46.

Community

M.H.S. & M.H.T. — Lorne Byers 340 and 827.
L.H.S. & L.H.T. — Edythe Cameron 289 and 728.
Team Standings — Stan 92, Earl 83, Gord 75, Tommy 74, Lorne 59, Lyle 58.

Les Copains

M.H.S. — Normand Bouchard 269; M.H.T. Ronald Lafrance 657.
L.HS. & L.H.T. — Gisele Hebert 230; and 612.
Team Standings — Median 86, Albert 79, Laurier 78, Jocelyn 63, Estelle 62, Alban 52.

SIDES OF BEEF, lb. 79c
HINDS OF BEEF, lb. $1.09
BEEF FRONTS, lb. 69c
SIDES OF PORK, 75 lb. avg., lb. 89c
ABOVE ITEMS CUT, WRAPPED & FROZEN
EARL'S MEATS
Phone 448-2324 Chesterville, Ont.

Monday Nite Men's

M.H.S., M.H.T. & M.H.A. — Doug Zeran 327, 756 and 231.
Team Standings — Farmers 104, Bird's Red & White 88, Kraft Foods 75, Monast Lanes 73, Chesterville Legion 62, Mailmen 60.

North Stormont Ladies

L.H.S. & L.H.T. — Pat Lang 333, 707.
Team Standings — Mary 102, Lorna 98, Lillian 89, Barbara 80, Elaine 69, Pat 66.

Williamsburg Mixed League

M.H.S. — Gordon Cooper 310; M.H.T. — Andy Buter 758.
L.H.S. & L.H.T. — Rita Cooper 304 & 732.
Team Standings — Charlie 44, Percy 51, Lawrence 40, Ronnie 43, Dale 40, Orval 46.

North Stormont Ladies

L.H.S. & L.H.T. — Irma Johnstone 268 and 745.
Team Standings — Mary 95, Lorna 93, Lillian 87, Barbara 78, Elaine 69, Pat 61.

Berwick Thurs Night

M.H.S. & M.H.T. — Peter W. 324 and 778.
L.H.S. — Annie 26; L.H.T. — Mary G. 646.
Team Standings — Frona 77, Irene M. 70, Elsie 68, Connie 66, Vera 65, Jessie 53.

Matilda

M.H.S. — George Barkely 284; M.H.T. — Albert Dejong 715.
L.H.S. & L.H.T. — Rita Cooper 279 and 695.
Team Standings — C. Lalonde 52258, W. Douglas 52046, R. Cooper 52017, B. Douglas 51743, P. Robertson 50850, D. Keyes 50516.

Avonmore Thurs Night

M.H.S. — Bill McDonald 331; M.H.T. — Allen McIntyre 768.
L.H.S. L.H.T. — Carolyn Tinkess 329 and 672.
Team Standings — Neil 94, Bill 77, Glenn 73, Lynden 68, Perry 59, Barry 49.

JOHN DEERE
Be sure to attend
"Farming Frontiers"

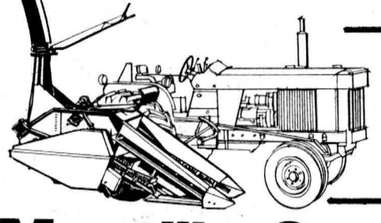

THE YEAR'S MOST OUTSTANDING FARM ORIENTED FILM PROGRAM
Maxville Community Hall
Thurs., Feb. 26
8:15 p.m.
See the latest in Agricultural Developments and new
JOHN DEERE TRACTORS & EQUIPMENT
PRESENTED BY YOUR JOHN DEERE DEALER:
SMITH SALES & SERVICE
MAXVILLE, ONT.

Hugh Marcellus

A former resident of Chesterville, William Arthur Hugh Marcellus, Ottawa St., Winchester, died in Winchester District Memorial Hospital on Sunday, February 15, 1976. He was in his 53rd year.

Employed by the Department of Agriculture, the deceased was a son of the late Melvin William Marcellus and his wife the former Addabelle Hamilton. Born in Winchester Township Mr. Marcellus was married to the former Margaret Marion Isabel Barkley, who survives.

Surviving relatives also include two sons, Melvin of Vancouver, B.C. and Larry of Winchester; a daughter, April Dawn of Winchester; five sisters, Mrs. Evelyn Montgomery of Ottawa, Mrs. Bert Lynch (Greta) of Chesterville, Mrs. James VanBridger (Kathleen) of Ottawa, Mrs. Mac Morrison (Madeline) of Burnaby, B.C., Mrs. Stuart Moore (Lois) of Toronto; one brother Malcolm of St. Catherines. He was predeceased by brothers Dwight and Lew.

Mr. Marcellus received his education in Morewood and local schools and was a member of the United Church.

Funeral services were held at Vice and Craig Ltd., Chesterville, at 2 p.m. on Wednesday, February 18th. Rev. L. M. Ferguson officiated. Interment was made in Maple Ridge Cemetery.

Pallbearers were Dwaine Irven, Evert Martin, Graham Thompson, Al Freeland, Wesley Durant and Bert Gillard. Honorary Bearers were James Sullivan, Douglas Mitchell, Robert Williams, Wayne Jordan, Donald Cross and Ross McConnell.

As I See It

By Mike Rowden

Hang unto your hats folks . . . this week you are going to get a bit of 'Mike the Philosopher'. Why? . . . because that is this week's topic. Why? . . . everyone has to know 'why'. It's not necessary to know the 'why' of everything, in fact sometimes it's better not to know 'why'.

The idea for this subject came from watching a panel show where a bunch of teenagers were discussing penal reform and whether there was actually a need for prisons. The day before another group was trying to decide whether animal trapping was too cruel and therefore should be banned. Both worthwhile topics of argument, as the problems of the two are man made and therefore leave themselves open for improvement. But aside from all that there are lots of things that we needn't query, but just accept them for what they are. Enquiry into some things only brings disillusion and one is often no nearer to the answer they seek.

Children can ask 'why', so can scientists, doctors and other professionals. But the average person is often much happier just accepting things for what they are . . . and never mind the 'why'.

Who knows 'why' fresh milk or cream tastes like it does . . . who cares, it's just something delicious. Who knows 'why' on a cold winter morning the descent from a cold bedroom down to a nice warm, lived-in kitchen, fresh-perked coffee and maybe fresh-baked rolls or bread can make a person feel that maybe the world isn't such a bad place to live after all. Going through that morning's experiences . . . who could approach the day's endeavours without wondering 'why'. Who knows and who cares, the experience should be enough.

Nature is another area that needs enquiry, though in this enquiry up to a point can be rewarding and interesting, but beyond that forget it. Nature is just to be enjoyed. The shape and perfume of a flower, the delicate tracery of the leaves, the strength and beauty of the trees, the varied colors of birds and their feathers, or the slim streamlined grace and speed of the darting fish.

There is no doubt there are people who do know considerably more than the average mortal about these things, but then for the average mortal why bother to look any further. Just having these things there and being alive to appreciate them is reason enough.

And having said this mush on the subject . . . is there any more to say? I think not, otherwise I might destroy the point I am trying to make . . . some things should be accepted for what they are.

Morewood

Mrs. Terry Whittaker, Ottawa, spent a couple of days with her aunt, Mrs. Ethel Weegar.

Mrs. Gretta Strader, Morrisburg, spent the week-end with her sister-in-law Mrs. Clara Faulkner.

Mr. and Mrs. Donald Weegar are spending a week in Las Vegas.

We are glad to report that Mrs. Cecil Sommerville and Mrs. Grant Swerdfeger have returned to their homes after being in Winchester Hospital.

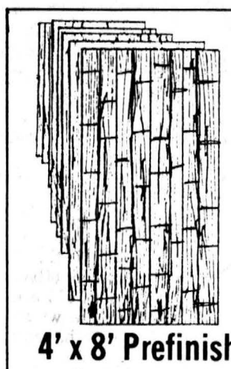

4' x 8' Prefinished Coachman CEDAR
$6.88 while supply lasts

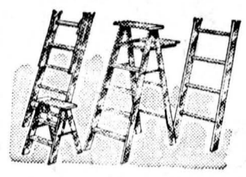

Aluminum STEP LADDERS
Five Foot $20.39
Six Foot $23.69

Spring Gardening SPECIALS

VIGORO SHEEP MANURE
25 lb. $2.99

POTTING SOIL
5 quarts ..... .89
2½ quarts ..... .49

AFRICAN VIOLET SOIL
2½ quarts ..... .49

STEELE BRIGGS GARDEN SEEDS
All varieties now in stock

WINCHESTER FEB. 9 16-22 DAIRY CAPITAL WINTER CARNIVAL

Lannin
Lumber Mart & Building Supplies
CHARGEX
Highway 31 Just South of Winchester
Retail Lumber & Building Supplies
Phone 774-2830
Saturday — 8:00 to 12:00 Noon
Monday thru Friday — 7:30 to 5:00

If you're milking 35 cows or more, you should be a Harvestore owner.

The average Harvestore milking herd numbers only about 50 cows. That means many dairymen who are milking even fewer than 50 cows enjoy the advantages of owning a Harvestore system.

No matter how big they've grown, Harvestore dairymen appreciate the time and labor they save when they feed Harvestore haylage, there's no stacking or baling with haylage. You just cut and chop your forage, put it in a Harvestore, and feed it as you need it. Haylage is sweeter smelling, more nutritious, and more palatable than dry hay. Perhaps more important, many Harvestore dairymen report significant gains in production after changing to haylage.

Additional Harvestore structures can be built as your operation grows, or as you further increase your efficiency. Either way, your first Harvestore is the first step in building a complete dairy feeding system.

Ask a Harvestore dairyman. Regardless of the size of his operation, he'll probably tell you that his Harvestore set-up is paying for itself—and more.

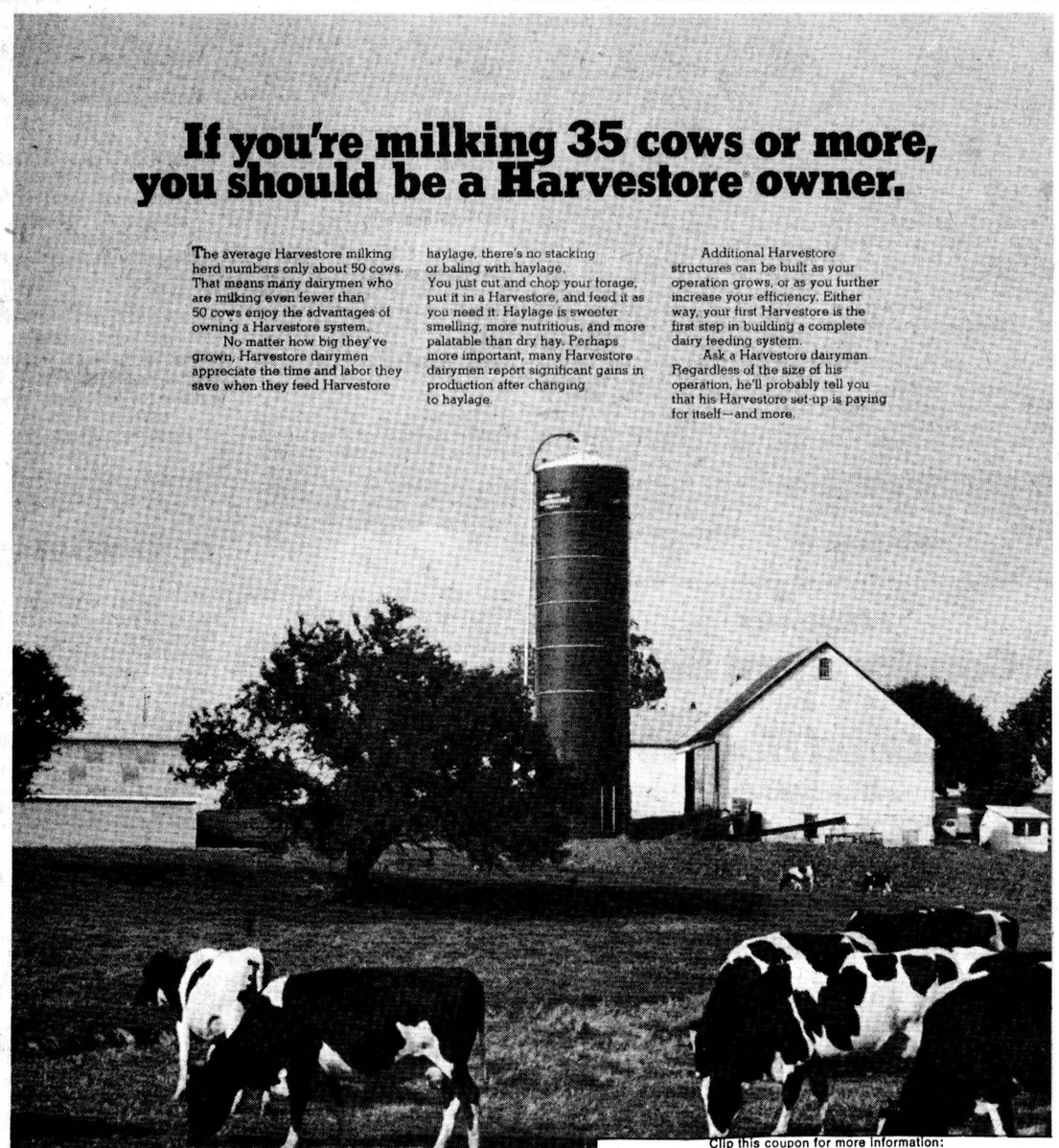

Harvestore farming: efficiency is the whole idea.

Clip this coupon for more information:
Jim Mahoney
R.R. No. 2, Crysler, Ont.,
987-5749
K0A 1R0
Please send me:
☐ The Manure Management Fact Book
☐ The Feedlot Planning Guide
Name_____
Address_____
Town_____ State_____
County_____ Zip_____
I feed— ____head cattle; ____head hogs; ____dairy cows.
H76-129 Ontario Harvestore Systems Ltd.
Ed Smith HARVESTORE PRODUCTS, INC

MAC'S Barber Shop



KING STREET
Chesterville
— Men's Hair Styling
— Long Hair cut and shaped
OPEN
DAYS — Tuesday to Saturday
8:30 to 6:00 p.m.
EVENINGS — Tuesday and Friday - 7:00 to 9:00 p.m.
Closed All Day Monday

FIRST TIME IN FOUR YEARS
LEAP YEAR SPECIALS

RED ROSE GROUND COFFEE, lb. $1.29
AYLMER GREEN BEANS, 4, 10 oz. tins 88c
HEINZ CREAM OF TOMATO SOUP 6, 10 fl. oz. tins $1.00
SALADA ORANGE PEKOE TEA BAGS pkg. of 60 ..... $1.09
BROOKPARK ASSORTED VARIETIES FROZEN MEAT PIES, 8 oz. pie 29c
HEINZ FANCY TOMATO JUICE 48 fl. oz. tin 55c
BICKS BABY DILL PICKLES, 15 fl. oz. jar 49c
FACELLE ROYALE FACIAL TISSUE pkg. of 100 ..... 49c
SHREDDED WHEAT CEREAL 15 oz. pkg. 63c
ALLEN'S ORANGE FLAVOUR CRYSTALS, pkg. of 4 ..... 89c
COFFEE MATE COFFEE CREAMER 16 oz. jar $1.19
CHOICE PEACH SLICES, 28 fl. oz. tin 69c
LIBBY'S FANCY FRUIT COCKTAIL 19 fl. oz. tin 55c
FACELLE ROYALE PAPER TOWELS 2 roll pkg. 88c

Top o' the List Food Specials

GLAD JUNIOR GARBAGE BAGS pkg. of 10 ..... 49c
CLARKS IN TOMATO SAUCE BEANS 19 fl. oz. tin 48c
CLOVERLEAF CHUNK TUNA, 6½ oz. tin 59c
BLUE BONNET SOFT MARGARINE 1 lb. cont. 69c
ANACIN TABLETS, btl. of 60 ..... $1.09
PALMOLIVE SHAVE LATHER 4 oz. cont. 59c
WESTON LEMON JELLY ROLL 12 oz. pkg. 69c
STUART HOUSE GARBAGE BAGS 2 pkgs. of 10 ..... $1.00
McINTOSH APPLES, 5 lb. bag 88c
FLORIDA ORANGES, 2 doz., size 125's .. 88c
FLORIDA SWEET CORN 5 for 88c
CELLO RADISHES, 1 lb. bag 29c
GRADE CABBAGE, 2 lbs. 29c

MEATS

BUDGET BEEF
MARY MILES FROZEN GROUND BEEF, 1 lb. pkg. 68c
SIRLOIN STEAKS, CUT FROM BUDGET BEEF LOINS, lb. $1.09
LOIN STEAKS, CUT FROM BUDGET BEEF LOINS, lb. $1.19
BONELESS RUMP ROAST, CUT FROM BUDGET BEEF HIPS, lb. $1.09
TOP ROUND OR SIRLOIN TIP STEAKS, lb. $1.34
PORK SPARE RIBS, PREVIOUSLY FROZEN, lb. $1.18
SCHNEIDERS RED HOT WIENERS, 1 lb. pkg. 78c
SCHNEIDERS STORE PACKED ENGLISH SAUSAGE, lb $1.39
MACARONI & CHEESE OR CHICKEN LOAF, 6 oz. pkg. 49c
SLICED COOKED HAM, SCHNEIDERS, 6 oz. pkg. $1.19
MARY MILES SLICED SIDE BACON, 1 lb. pkg. $1.65

FULTON BROS.
LIMITED
HOME HARDWARE, ELECTRICAL APPLIANCES
Grocery & Home Hardware 448-2345
Electrical Department 448-2195

CROWDER
MONUMENTS
WILLIAMSBURG
CEMETERY
(DWIGHT CROWDER, PROP.)
LITERING
... where one of the best can be bought for less!
535-2683
March 1976

ESTD B 1905
BROWNLEE
Funeral Home
Finch, Ontario
AMBULANCE
SERVICE
984-2234
46tf

BE SURE TO VISIT
DEE-J
RESTAURANT
In Finch

FOR FOOD AT ITS BEST
OPEN
SUNDAY — 11 a.m.-9 p.m.
MON. — THURS.
7:30 a.m. — 9:00 p.m.
FRIDAY — 7:30 a.m.-11 p.m.
SATURDAY — 11 a.m.-11 p.m.

WANTED
RAW
FUR SKINS
We will buy all kinds of RAW FUR SKINS
at
TOP PRICES
LAVIMODIERE
FURS LTD.
117 Montreal Road
CORNWALL, ONT.
932-4030

Vice & Craig Ltd.
FUNERAL HOMES
METCALFE, WINCHESTER
AND CHESTERVILLE
774-2120
one convenient phone number serves all three locations

WANTED
USED RIFLES
& SHOTGUNS
WE BUY
SELL • TRADE
L & M
GUNS
1 mile South
of St. Andrew's
on Highway 138
932-5583 26tf

GORDON
McINTOSH
Sales Service
PHONE 987-2923
CRYSLER ONTARIO

Classified advertising

Dial — 448-2144 or 448-2137 for Want Ad Service

FOR SALE

FOR SALE — Northrup King Seeds. Order your Hybrid Corn and Forages now. Your local dealers, Don MacLean, R.R. 3, Ingleside, 984-2285; Harry Dusomos, R.R. 2, Finch, 346-5625; Dave McIntosh, R.R. 1, Williamsburg, 774-5952. 10tf

SALES & SERVICE — Water Pumps; Water Conditioners; Chlorinators and Filters for sediment, odour and taste. Plumbing Supplies. — R. Keith MacMillan, Finch, Ont., 984-2844. 27tf

FOR SALE — 1972 Artic Cat Snowmobile, 440 Panther, electric start, like new. — 987-2177. 17tf

FOR SALE — 7,000 Bales of Mixed Hay. — Doug Young, 448-2798. 24

FOR SALE — Two Hot Water heaters, 40 gal. and 20 gal. $25.00 each. — 774-6634. 24

FOR SALE — Ground Cob Corn, $5.00 per cwt.; Cockshutt Tractor Disc, good condition. — 346-5702. 25

FOR SALE — Government inspected sides of beef, and sides of pork available. Cut and wrapped for freezer. — Earl's Meats, 448-2324, Chesterville. 46tf

FOR SALE — 14' x 68' Mobile Home, new, fully furnished; 12' x 68' Mobile Home, new, fully furnished. May be seen at Springholm Park, by appointment. Can be set up in Park or delivered to your lot. 57' x 10' Mobile Home (Champion), used, fully furnished, ideal for cottage or home. — Irwin Holmes, 774-2434, if no answer try 774-5407. 44tf

FOR SALE — Baled Hay and Straw delivered — Jean-Paul Larocque, Alfred, Ontario. 613-679-2734. 46tf

GENERAL WELDING, IRON WORK AND RAILINGS — Contact Casey Tym, 3½ miles North of Chesterville, on paved road. — 448-3188. 46tf

FOR SALE — Homelite Chain Saws, New and used; good stock of parts; chain on hand. Mechanic on duty. — R. H. Beckstead, I.H. Parts, Sales and Service, Williamsburg, 535-2103. 46tf

FOR SALE — Baled Hay and straw, delivered — Andre Pare, 679-2303. 47tf



47tf

SALES & SERVICE — Vacuum Cleaners, Polishers and Shampooers. Will demonstrate in your home. — Ralph Coulthart, Morrisburg, Ontario, 543-3156. 18tf

FOR SALE — Dry Shelled Corn, $5.50 cwt.; Barley and Wheat, $6.00 cwt.; Ground Corn, Barley and Wheat Mixed, $6.00 cwt. Bring your own bags. — George Crites, Maxville, 527-5393. 14tf

FOR SALE — Buy your beef direct from the farmer, Government inspected, dressed, 70c per pound. — Phone 448-2332. 20tf

FOR SALE — Terry and Cotton Wipers suitable for cleaning, painting, garage work, etc. — Dundas Conservers Co-op Inc., 543-2378. 21tf

FOR SALE — Mobile Trailer, approx. 10' x 40', 1 bedroom, partly furnished. — 448-2955 or 822-0287. 19tf

FOR SALE — Leading manufacturer and distributor has above ground aluminum pools left over from 1975 season, ½ price, guaranteed installations and terms. Call Credit Manager, collect, Missisauga, 416-625-8819, days or evenings. 22-Sept.76

FOR SALE — Twin Elm Mobile Home Court — Want to order a new Northlander? They are custom built to your specifications. Prices range from $16,500 to $19,000. Must be seen to be appreciated. Lovely large serviced lot available on our Court. Can be seen by appointment. Call Rose Gogan, 537-2165. 22tf

FOR SALE — Set of Cow Clippers; Child's Crib and Mattress, 26" x 52", with adjustable sides. All in good condition. — 987-5225. 24

FOR SALE — 1972 Buick, P.S., P.B., 2 door hardtop, 350 4-barrel. 987-5481. 24-2

FOR SALE

FOR SALE — 1969 Pontiac Parisienne, 4-door Hardtop. Fully equipped. — 448-2509. 24

FOR SALE — 1972 Moto-Ski, 30 h.p., tach., speedometer, in good condition. — 448-3328. 24-2

FOR SALE — 1972 Pontiac Laurentian, 4-door, PS, PB, Radio, safety checked, 39,000 original miles. Asking $2500. — 448-2002 after 5 p.m. 24-2

FOR SALE — 30" Electric Stove, also Antique Desk. — Jack Durant, 448-2059. 24-1

FOR SALE — Piston Pump with tank, very good condition. — 984-2747. 25-2

FOR SALE — Lot 100' x 200' near Chesterville, septic tank and weeping tile already installed, 80' x 14' driveway, new fence, new trees, etc. 25-2

FOR SALE — Woods Freezers in stock now. Available in most popular sizes such as 11, 16 and 22.5 cu. ft. Buy now while they are ready for delivery. Also one 10 cu. ft. upright Freezer in stock now. — Fulton Bros. Ltd., Sales and Service, Chesterville, 448-2195. 23-1

FOR SALE — Just received another load of Speed Queen Washers and Spin Dryers. Available in popular colours at no extra charge. All priced at $289.00, including free one year's service. — Fulton's TV and Appliances, Sales and Service, Chesterville, 448-2195. 24-2

GREAT BARGAINS — On Morse-Electrophonic Stereo Consoles with 8-track Tape players, etc. Buying direct from Montreal Saves You and us money. Stop in to see these and other features in stock now. — Fulton Bros. Ltd., Authorized Sales and Service, Chesterville, 448-2195. 24-2

FOR SALE — DeLaval Pipeline Milkers; new and used Bulk Tanks, Vacuum Pumps, Pail Milkers and other Dairy Equipment. — Murphy Sales and Service, Garry Murphy, Brinston, 652-2337, evenings 652-4064. 25tf

KNUCKLE—DOWN PRICES — Hamburg, 10 lb. tray pack, 55c lb. — Country Meat Market, Dunbar, 448-2123. 24-1

FOR SALE — Well-aged Steer Beef — Sides, 75c lb.; hinds, $1.05 lb.; Fronts, 65c lb.; Chuncks, 85c lb. — Country Meat Market, Dunbar, 448-2123. 24-1

FRESH SHOP HOGS — Sides, 94c lb. — Country Meat Market, Dunbar, 448-2123. 24-1

FOR SALE — Fairbanks Morse Hammermill and belt, in good condition. — 448-2226. 25-2

FOR SALE — Hay. — Darcy Bush, 346-2040. 24-1

FOR SALE — 1975 Dodge ½-ton Pick-up. — 537-2651. 24tf

FOR SALE — DeLaval Bulk Tank, 44-can. — Crysler 987-5281. 24-1

FOR SALE — As is 1975 90 c.c. Street Kawasaki, 3,000 miles, good condition. $225.00. — 448-2587. 25-2

FOR SALE — 1972 Fiat 128, 2-door, yellow, good condition, front-wheel drive. — 448-3152. 24-1

FRESH FISH — Bullheads, Suckers, Carp Steaks, Carp Fillets, Mullets, Crappies, Sunfish, Rockbass. — Collins Fisheries, 42 Edward St., Brockville. 24

WANTED

WANTED TO BUY — Used Furniture, Pocket book novels. — Martelle Used Furniture, 25 Pitt St., Cornwall, 932-3151. 24tf

RUG CLEANING — Special Deep Steam Extraction. — James A. Beattie, P.O. Box 621, Winchester, Ont. — 774-3135. 32tf

BULK MILK TANKS — Sales and Service — R. Keith MacMillan Finch, Ont., 984-2844. 27tf

WANTED TO BUY — Antique Books, Dolls, Tools, Oil Lamps, Cupboards, Dishes, Corner Cupboards, Brass Beds, etc. — Cecil MacNabb, Morewood, 448-2047. 31tf

ARTICLES WANTED — Top prices paid for scrap metal, brass, copper, lead, batteries, radiators, paper. — L. R. Bell and Son, 840 Amelia St., Cornwall, Ont. 933-1119. 43tf

WANTED — Old Hand Guns, Rifles, Shotguns, Muzzle Loaders. — 448-2832 after 6 p.m. 25

WANTED — Large quantity of good quality Hay. Ernie Farlinger, — 1-925-4580, Prescott Ontario. 24

WANTED — Pair of bunk beds. — 535-2368. 24

WANTED — School Bus Driver. — 984-2633. 25-2

WANTED — Dependable Person who can work without supervision. Contact customers around Chesterville. Limited auto travel. We train. Write E. M. Dick, Pres., Southwestern Petroleum, Ft. Worth, Tx. 76101. 24-1

WORK WANTED — Chimneys, masonry and carpentry work, major and minor repairs. Call now before the busy season. — 448-2217. 29-6

WANTED — Country Lead Singer, must be dependable and able to hold audience. — 774-6926 or 774-2636. 25

WANTED — Would like to rent a small house or apartment in Chesterville or Ingleside before March 17, 1976; and am seeking employment as a housekeeper for small family of not more than four. Live out. — Box 333, The Chesterville Record. 24

WANTED — Man to work in Garage. — 448-2635. 25-2

Advertising helps good things happen.

FOR RENT

FOR RENT — Half Duplex, immediate possession, heated, one mile east of Chesterville. — 448-2043 or 745-1930, Ottawa, call collect. 24-1

FOR RENT — 3-bedroom Half Duplex, in Winchester. — 774-2906 after 6 p.m. 24tf

FOR RENT — One-bedroom Apartment, close to town. — 774-2906 after 6 p.m. 24tf

FOR RENT — 3-bedroom Apartment in Village of Finch, heated, modern home. — Available February 1. — 984-2237. 20-tf

FOR RENT — Lot suitable for mobile home. Septic system, hydro and water on site. — 448-2332. 14tf

NOTICES

THINK SAFETY — Have a railing isntalled in those potential danger areas. Why wait until spring, do it now before the snow and ice. Prefabricated to your specifications. General Welding repair work. — Gallingertown Prefabrications, 537-2606, R.R. 2, Ingleside. 11tf

NOTICES — Singer-Sales, service or rentals for home service: Call Fabrics Unlimited, 774-2207. Shop service or demonstration at the Fabric Shop, 125 Main St., Kemptville, Saturday, between 11 and 4. Minor tune-ups. While you wait. — 258-3139. 4tf

NOTICE — "Need Drain Tile". Available now in Winchester, west end, opposite the Arena. Contact Winchester Drain Tile Ltd., 774-3131. After hours call Dave Sloane, 774-3407. 10tf

STEAM CLEANING — Carpet and Upholestry Cleaning. Free estimates. Phil McMillan Prop., — 984-2777, anytime. 12-tf

ALCOHOLICS ANONYMOUS — Do you have a desire to do something about your drinking? There are no dues or fees for AA membership, the only requirement is a desire to stop drinking. For information concerning AA or Alanon (Families of Alcoholics) call 448-2986 or 984-2708 or write Box 559, Winchester. 39tf

ATTENTION FARMERS — If you are thinking of a new building this year . . . try a 'Dome'. Excellent for machine sheds, Loafing barns, milking parlours, storage sheds, green houses, pool covers and many other all-purpose buildings. Inexpensive, guaranteed construction. — Call Walter Powell at 932-8555, Cornwall, Ontario. 27-4

USED EQUIPMENT — 500-gal. Zero Bulk Tank; 500-gal. Jamesway Bulk Tank; 2 500-gal. Woods Bulk Tanks; 300-gal. Woods Bulk Tank; 300-gal. Zero Bulk Tank; Dairy Kool Vacuum Pump; Universal, Choreboy and DeLaval Milker Pails. — Peter Babcock Surge Dairy Farm Equipment, 448-2909. 17tf

STORMONT, DUNDAS & GLENGARRY
COUNTY BOARD OF EDUCATION
TENDER
PAPER SUPPLIES

Bids will be received by Mr. D. N. Shuttleworth, Superintendent of Business & Treasurer, until 4:00 P.M. Wednesday, March 3rd, 1976 on the above material.

Persons interested in bidding on this material are requested to obtain tender forms from the Purchasing Department, The Stormont, Dundas & Glengarry County Board of Education, 305 Baldwin Avenue, Cornwall, Ont., referring to Tender No. 2-76.

R. M. Whittaker,
Manager of Purchasing.
24-1

CARD OF THANKS

I wish to express my sincere thanks to my relatives, neighbours and friends for cards, visits and gifts while I was a patient at Winchester Memorial Hospital. Special thanks to Dr. H. Justus, Rev. Ferguson and the Staff on 1st Floor.

Thomas Reveler
24-1

NOTICES

TOWNSHIP OF WINCHESTER

"Sealed tenders will be received by the undersigned to noon, March 13, 1976, for the following:

1. To level, compact and cover garbage, and level waste material on a weekly basis at the Winchester Township Sanitary Landfill Site.
2. To supply sand fill to landfill site when required.

Tenders and specifications for item No. 1 may be received at the Township Office.

The lowest or any tender not necessarily accepted.

Glenn MacGregor, Clerk,
Township of Winchester,
Morewood, Ontario.
25-2

TOWNSHIP OF WINCHESTER

"Sealed tenders, marked as to contents, will be received by the undersigned up to noon, Monday, March 2, 1976, for the supply of the following:

1. Approximately 100 tons of calcium chloride supplied and applied on township roads in liquid form.
2. 100 gallons of chemical brushkill delivered to the township garage.
3. 1976 requirements of steel culverts for roads and municipal drains, the tender price to be based on 1976 list prices.

The lowest or any tender not necessarily accepted.

Glenn MacGregor, Clerk,
Township of Winchester,
Morewood, Ontario.
24-1

LOST — Two pair of Eye Glasses, one with brown plastic rims and the other with silver rims. Possibly in, or near, local arenas. — Phone collect Michael Beckstead, 448-2921. 24-1

REWARD — $400 Reward for information leading to the arrest and conviction of the person or persons responsible for slashing four tires on a 1974 Oldsmobile Car at the Roxborough Community Centre in Moose Creek on the evening of Friday, the 13th, 1976, between the hours of 8 and 11 p.m. Contact the O.P.P. in Long Sault or the owner Geo. Crites, Maxville, in strict confidence. Why work for less? 24-1

NOTICE TO CREDITORS
AND OTHERS
IN THE MATTER OF
the Estate of
MARION ISOBEL HORNBY,
late of the Township of Winchester, in the County of Dundas, Spinster and housekeeper, deceased.

NOTICE is hereby given, pursuant to The Trustee Act, that all persons having claims or demands against the Estate of MARION ISOBEL HORNBY, late of the Township of Winchester in the County of Dundas, Spinster and housekeeper, deceased, who died on April 1st, 1972, are required to deliver, or send post prepaid, full particulars of their claims to the undersigned Solicitors for the Executor of the last Will and Testament of the above-mentioned decedent, on or before the 14th day of February, next, 1976.

TAKE NOTICE that after such last-mentioned date, the Executor will proceed to distribute the assets among the parties entitled thereto, having regard only to the claims of which notice shall then have been received by him.

DATED at Chesterville, Ontario, this 14th day of January, 1976.

Cass & Cass
Chesterville, Ontario,
Solicitors to the Executor
25-3

Holstein Bulls
For Sale, Loan or Trade

A Dutch Croft Fury Lad Son, born July, 1974. Reg. Jr. Ch., East Ontario Spring Show 1975. Dam Rockman, daughter graded Very Good. B.C.A. 131-171. Three nearest dams av. 20,911 fat 854, test 4.08.

Roybrook Starflite son, Dec. 1974. Dam Very Good 18,453, 3.8 test.

A Dutch Croft Fury Lad son Feb. 1975. Good Plus Dam Dean Pabst 17,557-691, 3.9 test.

Mississippi Reflection President son Feb. 19, 1975. Good Plus Dam 3 year 14,862-540-3.63 BCA 141-138.

Mississippi Reflection President son Feb. 06, 1975. Good Plus Dam 2 year 13,402 - 546 - 4.07 - 137-151.

Mississippi Reflection President son Feb. 8, 1975. Good Plus Dam 3 year 15079 - 506 - 3.36 - 150 - 137.

Wholesome Perseus Leader son Oct. 20, 1974. Dam 15,746 - 669 - 4.25 - 141-161.

Elmcroft Pontiac Chieftain son July 1974. Very Good Dam 15,642 - 6.28 - 4.01 143-157.

Hayssin Instigator son Sept. 20, 1974. Very Good Dam 16,865 - 664 - 3.94 - 142-152.

Glenafton Man-O-War son Jan. 22, 1975. Very Good Dam 4 year 18,950 - 761 - 4.02 - 169-185.

We have several grade bulls from P-B dams and EBI sires. All bulls are guaranteed to work.

DAIRY FARMERS TAKE NOTE
Keep your Milk Quota up to date
We have Local and Western Ontario Holstein Cows and Heifers for Sale — Purebred and Grade, Close and Fresh

HITSMAN BROS.
Winchester
774-2044
24tf

FEBRUARY
Consignment Sale
of
Registered Holsteins
will be held at
FAWCETT'S SALE ARENA
WINCHESTER, ONT.
Thurs., Feb. 19
Sale Starts at 1 p.m.
50 HEAD
A selection of big, strong, Good Plus cows with records, mostly springing or fresh.
Also selling: 2 Service Age Bulls.
Consignments Being Accepted
Auctioneers
Mahlon Zeron & Hugh Fawcett
Fawcett Bros. Sales Service
WINCHESTER, ONT.
Allison — 774-3610 Ralph — 774-5710

COMING EVENTS

BINGOS — Royal Canadian Legion, Branch 538, Williamsburg, Ont. Will hold Cash Bingos every Wednesday night starting October 8, at 8:00 p.m. at Boucks Hill. 2tf

BINGO — Will be held in Chesterville Legion Hall every Wednesday starting September 24, at 8 p.m. sharp. 3 specials. Share-The-Wealth, Winner-Take-All, $300.00 progressive Jackpot. $1.00 at door. 2tf

MORRISBURG LIONS' BINGO — Jackpot $150.00. Winner take all over $125.00, 59 numbers. 15 regular games, and 5 Share-the-Wealth. First Tuesday of every month at 8 p.m. Morrisburg Civic Centre. Admission $1.00. 11tf

MONTREAL HOCKEY — A bus will leave from Chesterville arena at 5:15 p.m. on Friday, Feb., 20th, to take in the hockey match between the Montreal Canadians and the New York Rangers. Tickets available from Doug Moses or Don Henderson. 24-2

BERWICK PUBLIC SCHOOL — Hockey Tournament on February 21st, at the Finch Arena. Parents and spectators welcome. First game at 7 a.m. 24-2

25TH WEDDING ANNIVERSARY — In honour of Mr. and Mrs. Douglas Eastman (nee Isabel Sabourin) will be held on Saturday, March 20, 1976 at 9 p.m. in the Crysler Pavilion. Music by the Candylynns. Everyone welcome. 28-6

CHESTERVILLE LEGION — Will hold Social Evening on February 21, 1976. Fred Bissell. 24-2

DUNDAS DAIRY DAY — February 25, 1976, Morning session commences at 10:30 a.m. at the farm of John Dalrymple, Williamsburg; 12:00 noon, in Bouck's Hill Legion Hall — program John Schleihauf, Crops Specialist, Manure and Fertilizer Usage; 1:30 p.m. Holstein Barn Meeting, farm of Johannes Byvelds and Sons, Williamsburg, program of Sire Selection by Grant Smith, Holstein Fieldman. 24-1

WORLD DAY OF PRAYER — Service will take place in St. Mark's Anglican Church, Avonmore, on Friday, March 5, at 7:30 p.m. Theme "Education — For All of Life," based on a service written by Christians in Latin America. Men, women and children of all faiths are welcome. A coffee hour will follow the service. 26-2

ADVANCE NOTICE — Chalmers United Church Women, Finch, will hold a St. Patricks Tea and Bake Sale, on Friday March 12, 1976 from 2 to 5 p.m. in the Sunday School Hall. 24-1

CHESTERVILLE W.I. — The regular meeting of Chesterville Institute will be held on Tuesday, February 24th, at 8:00 p.m. Guest Mrs. Goddard of Art Studio, Chesterville. Bring used Christmas cards. Everyone welcome. 24-1

WINTER MEETING — The Progressive Conservative Women's Association of Eastern Ontario is holding its Winter Meeting at 2:30 p.m. on Saturday, February 28th, 1976, in Christ Church Cathedral Hall, Sparks St., Ottawa. The Rt. hon. John G. Diefenbaker will be the Guest Speaker. Admission will be by invitation only. For further information call the Secretary, Mrs. Marjorie Ward at 824-1396 (evenings and week-ends.) 24-1

ATTENTION VETERANS — Ex-Service Men and Woman and Dependents. The Royal Canadian Legion Service Bureau Officer, Mr. Ian Urquhart, 218 MacLaren St., Room 1002, Ottawa, Ontario, K2P OL7. Will be visiting Branch No. 434, Chesterville, on March 10, 1976, at 11:00 a.m. Any one wishing information, advice or assistance, regarding War Disability Pensions, Treatment, Allowances, etc., is requested to contact the Service Officer, or Secretary of the local Branch, whose name appears below, to arrange an interview. Secretary — J. R. Craik, Morewood; Service Officer — S. F. Allan, Chesterville, Ontario. 25-2

Professional Directory

FRED S. COONS
Fire, Auto, Casualty and Life Insurance
Chesterville 448-2398
Nov. 1975

JAMES R. MORAN
Life Assurance, Disability Income
Registered Retirement Plans
Family Plans
GREAT WEST LIFE CO.
College St. Chesterville, Ont.
PHONE: 448-2834
Sept. '75

CLEMENT INSURANCE AGENCY
Since 1893
GENERAL INSURANCE
Our knowledge and experience in Insurance enables us to give you first class, prompt, efficient service.
JOHN CLEMENT
Chesterville Ph. 448-2598
December, 1975

LICENSED AUCTIONEER
I solicit your attention:
I can give you a Complete Business-Like Sale Management Service. Costs no more.
R. HAROLD BROWN
Cornwall, R.R.2
Phone 932-7925 Area Code 613
March 1976

JACK H. BUSH
GENERAL INSURANCE AGENT
Automobile
Fire—Casualty
Farm Mutuals
Avonmore and Finch, Ont.
June 1975

HAROLD D. POAPST
Insurance and Real Estate Broker
Representative
GRENVILLE INSURANCE CO.
Automobile, Fire, Casualty, etc.
Phone Us Collect
PH. 774-2602 WINCHESTER
Aug. 1975

BICCUM AND McINTOSH LTD.
FOR COMPLETE INSURANCE SERVICE
Fire—Casualty—Life
Phone Collect
Chesterville
Phone 448-2854
Oct. 1975

FOR YOUR LIFE INSURANCE NEEDS including
MORTGAGE AND FAMILY PLANS
ALSO:
REGISTERED RETIREMENT SAVING PLANS
Call: Richard W. McDermid
346-2212 932-7495
Representing
Industrial Life Insurance Co.

LICENSED AUCTIONEER
Will handle all kinds of Farm or Household Auctions. Guaranteed results. Reasonable rates. Write or phone for dates at my expense.
DWIGHT TUPPER
CHESTERVILLE, R.R.1
Dec. 1975

IN MEMORIAMS

IN MEMORIAM

DOCKSTEADER — In loving memory of our dear parents and grandparents, Mr. and Mrs. V. Arnold Docksteader: Dad, who left us suddenly February 16, 1969, and Mother, who passed away March 4, 1971.

Your memory to us is a keepsake
With which we will never part,
Though God has you in His keeping
We still have you in our hearts.
Edith, Pauline and family

IN MEMORIAM

In loving memory of a dear husband and father Klaas Schutte, who passed away February 18, 1973.

May he always walk in sunshine,
And God's love around him flow,
For the happiness he gave us,
No one will ever know.
It broke our hearts to lose him,
But he did not go alone,
For part of us went with him,
The day God called him home.
Sadly missed by wife Margje, and sons Klaas, Willy and Gerry

CLASSIFIED ADVERTISING RATES

FOR SALE, FOR RENT, HELP WANTED, ETC.; MARRIAGE, ENGAGEMENTS and COMING EVENTS - 18c a line counting five words to the line, minimum $1.25 first insertion. Subsequent insertions at 16c a line, with a $1.10 minimum. CARDS OF THANKS, 18c per 5-word line, minimum $1.25. IN MEMORIAMS, $1.25 plus 60c for each 4-line verse.

The Advertiser agrees that the publisher shall not be liable for damages arising out of errors in advertisements beyond the amount paid for the space actually occupied by the portion of the advertisement in which the error occurred whether such error is due to the negligence of the publisher's servants or otherwise, and there shall be no liability for non-insertion of any advertisement beyond the amount paid for such advertisement.

EASTERN ONTARIO GRAPHICS LTD.



PRINTING

FOR ALL YOUR PRINTING NEEDS

• WEDDING INVITATIONS
• RUBBER STAMPS
• OFFICE SUPPLIES

448-2137

HWY. 43 BY-PASS — CHESTERVILLE

PUBLIC Auction

Cattle, Milking and Stable Equipment, Machinery, Feed & Silos

SAT., FEBRUARY 21

The undersigned, having decided to quit milking, will sell by public auction at Lot 19 & 20, Concession 8, Township of Finch, in the County of Stormont, 2 miles north and 2 miles east of Berwick, the following items:

CATTLE:
130 Head Grade Holstein Cattle:
75 Milk Cows [Some Springing or Fresh, Remainder Bred for Year Round Milking]
11 Springing 1st Calf Heifers
32 Heifers Breeding Age
12 Heifer Calves
1 Purebred Service Age Bull

STABLE EQUIPMENT:
Surge Pipeline Milker with 2 Pumps, Pipe for 90 Cows, 6 Units
Zero Bulk Tank [1000 Gals. or 8600 Lb. Capacity] [Automatic Washer] Nearly New
1 Set Wash Sinks; 4 DeLaval Milk Meters
2 Ideal Stable Cleaners with Stacker Slides, Complete with Chain [1 of these 2 Years old]
33 Individual Calf Stalls, [New, Some Never Used]
1 Patz Silo Unloader with Tripod for 20' Silo, Good Condition
1 Butler Feed Conveyor, 75' Long [New 1975]
2 Electric Heated Water Bowls
48 Water Bowls; 1 Set Cow Clippers
1 Winch Calf Puller; 1 Electric Cow Fogger
1 Electric Fencer; 5 Stable Fans
1 5-Ton Feed Tank Complete with 10' Auger
90 Cow Trainers; 2 Feed Carts
2 Galvanized Water Tanks; 1 Mineral Feeder
1 Cattle Oiler; 1 Utina Pump; 1 Cistern Pump
Quantity of Milker Soaps, Fly Spray, Veterinary Supplies, Etc.

SILOS:
Silos will be Sold with Price Estimate on Moving:
1 Harvestore Silo 25' x 80', Complete with Unloader and Pipes [New 1975]
1 Marten Steel Silo 22' x 52'.

MACHINERY:
1 Cockshutt 35 Tractor [Running Condition] New Tires
1 Hesston Haybine 9' Cut [3 Years Old]

FEED:
Unloaders may be used to Remove Silage
25' Corn Silage in 22' Silo
45' Corn in 25' Silo
250 Bales Straw
200 Bales Hay
1 Stack of Corn Silage

Sale Starts 12 P.M. Sharp
Silos Selling 12:30 P.M.

Sale Under Cover

Fife Bros., Props.

Terms: Cash or Bank References

Mahlon Zeron — AUCTIONEERS — Hugh Fawcett
(652-4697) (774-3610)

Real Estate For Sale

IN CHESTERVILLE — nearly new 3 bedroom home, oil furnace, 1½ baths, carport, nicely landscaped lot, in area of new homes. Asking $38,500.00. Immediate possession.

IN WINCHESTER — large 2 bedroom bungalow, electric heat, bath, rugs, sunporch and patio at rear overlook nicely landscaped lawn. Attached garage has room overhead for workshop etc. This is an exceptionally well kept home and a bargain at $34,000.00.

IN CHESTERVILLE — 3 bedroom home under construction. Will have electric heat, rugs throughout, attached garage. Buy now and have choice of rugs and interior decoration.

IN CHESTERVILLE AREA — 100 acre farm with good 4 bedroom house, new furnace, bath, fairly good barn, 65 acres tillable, balance bush and pasture. Asking $55,000.00.

NEAR CHESTERVILLE — nice building lot 150 x 150 ft. on paved road.

WANTED

IN THE CHESTERVILLE-WINCHESTER AREA — 100-150 acre farm with good buildings, livestock and machinery. Have client waiting.

LISTINGS NEEDED FOR ALL TYPES OF PROPERTY

BICCUM McINTOSH
Real Estate Limited
Broker

WINCHESTER, ONTARIO

WINCHESTER 774-2832 — FINCH 984-2072
CHESTERVILLE 448-2875

Jets tie final league encounter 4-4 game with Finch, exciting

The Chesterville Jets played their final league game last Tuesday night against the Finch Junior 'C' team, who have held down first place in the league through most of the year. It was one of the best, evenly-matched games that Jets' fans have seen all year. Both teams were 'up' for the game and it was evident form the first drop of the puck. Good, clean body checking, fast skating and excellent play-making and passing dominated all three periods.

Finch were first on the scoresheet when D. Brier stole the puck from the Jets' Defence and slipped it past Steve Droppo in the Chesterville nets. The Finch players are good back-checkers and they hustle back to help out their defence, causing the Jets to cough up the puck in the offensive zone.

Dave Arnold put the Jets back on even terms, on a set-up from Greg Casselman and Greg Beckstead, near the end of the first period.

The Jets picked up the only two penalties of the second period, but they also picked up the only goal. Greg Beckstead put the Jets ahead on a quick wrist shot from the slot, after Kevin Smith dug the puck out of the corner, early in the period. Throughout the period it was a see-saw battle with both teams getting excellent breaks on long pin-point passes, but both netminders came up with the big saves.

Finch started the third period out with a fast power-play goal with only 8 seconds played. D. Brier picked up the puck at centre and slipped through the Jets' defence, tieing the score on his second unassisted goal.

Both teams slowed the pace down a little for five or six minutes but mid-way through the period the good skating, stick handling and passing game picked up again.

Lorne Cook put the Jets ahead for the second time in the game on a play set up by Greg Beckstead and Paul Timmins. Finch didn't take long to respond and about a minute after Jets' goal, G. Forsyth evened the score on a pass in front of the net from R. Courville on a powerplay effort. Both teams kept up the pace well with end-to-end rushes, giving both netminders plenty of work.

Finch went ahead on D. Brier's third goal when he tipped a shot from A. Robinson, that eluded Steve Droppo's glove. The Finch lead was short-lived and after a good three-way passing play in front of the Finch goal, Dave Arnold evened the score with his second goal after Dave Cross and Gary Gallinger manouvered the puck into position.

In the last couple of minutes both teams made good rushes but with the score tied neither stayed around in the opposition's end too long.

The final score, a 4-all tie, was indicative of the play during all three periods with both goal tenders making big saves when their teammates let down a little.

The Jets league games are finished now and they have to wait a week or so to see who they will be matched against in the semi-finals of the play-downs. If Chesterville keeps up the good play that has been prevalent during the last four or five games, it won't matter who they play, it will be a series that Jets' fans won't want to miss.

1st period scoring — Finch D. Brier unassisted; Chesterville Dave Arnold from Greg Casselman and Greg Beckstead.

2nd period scoring — Chesterville Greg Beckstead from Kevin Smith.

3rd period scoring — Chesterville, Lorne Cook from Greg Beckstead and Paul Timmins, Dave Arnold from Dave Cross and Gary Gallinger; Finch, D. Brier unassisted, G. Forsyth from R. Courville and D. Brier from A. Robinson.

Dundas County Milk Producers

ANNUAL MEETING

North Dundas District High School

Tues., March 2

8:00 p.m.

GUEST SPEAKER:
KEN McKINNON
VICE-CHAIRMAN OF OMMB

All milk producers are urged to attend

LADIES WELCOME

A light lunch will be served

25-2

REALTOR
Royal Trust
THE SIGN THAT SELLS

Real Estate Ltd.
Ottawa

IRWIN HOLMES 774-2434
Office 733-9100

WILLIAMSBURG — New 3 bedroom split on large lot in area of new houses. Lovely eat in kitchen with glass patio doors leading out to cedar deck. Large living room and bath with ceramic walls. Full basement, divided but not finished, attached garage and circle drive with lampposts.

WINCHESTER — Nearly new 4 bedroom custom built 2 storey home on large lot over one hundred feet deep. Quality rugs throughout, sliding doors from kitchen to living room and foyer. Full 4 piece bath plus ½ bath in basement and ½ bath at mudroom. Must be sold soon, owner transferred, house is vacant and heated, price will be reduced, make a reasonable offer now.

WINCHESTER SPRINGS — Building lot 100' x 160' severed and surveyed, immediate possession, build early in Spring.

NEAR WINCHESTER — 75 acres all cleared clay loam with two sides bordering on village property making this a choice investment. Has a well maintained 2 storey, 4 bedroom home with all conveniences, new roof and all aluminum siding. Frame barns recently rebuilt with new roof, new stable cleaner and stacker, 2-silos with unloader.

NEAR WINCHESTER — 50 acres mostly cleared clay loam, stream water crossed making this excellent pasture or crop land.

MONKLAND — Just off Highway No. 43, two storey, with 3 bedrooms on seven acres excellent garden soil, owner must retire, health reasons. Asking $20,000.

NEAR VERNON — 110 acre Dairy or Beef farm just off Highway #31. Well maintained 2 storey, 4 bedroom home with full bath and oil forced air furnace. Large frame barns, good machine sheds and pig pen or heifer barn. All buildings in good condition, plenty of water in drilled well. Land mostly under cultivation.

KEMPTVILLE — Nearly new 3 bedroom bungalow, immaculate in every respect. Completely finished basement with 2 extra bedrooms. Avocado stove and fridge, built in fan, washer and dryer to remain. Has inground pool and sunken patio on professionally landscaped lot.

4 ACRES — With 2 storey frame home just 4 miles from Winchester. Has three bedrooms, bathroom, oil floor furnace, large kitchen, living room and dining room arched. Large frame barns, separate small barn for horse stable and attached garage.

VERNON — With frontage on Highway #31. This new 3 bedroom bungalow built in 1975, is a custom built home with the very best material being used. Owner has other business interests and will give possession at $43,000. Don't miss this one.

MORRISBURG — Beautiful 3 bedroom Bungalow on large lot with full view of the St. Lawrence river. Choice wall to wall carpeting and cathedral style ceiling. 1 4-piece bath and 1 2-piece bath, already on town water, Mortgage transferrable.

LUNENBURG — Century stone and frame home on 12 acres more or less with 650' road frontage. This is a century old home with a new stone fireplace built in kitchen, has large attached storage shed and another barn 25' x 60'.

CHESTERVILLE — Nearly new Bungalow along with 20 year old cement block garage presently equipped with Sunoco gas pumps, body repair, mechanical and paint shop, tire repair, wheel balancing and 24 hour towing. Frame Bungalow with 3 bedrooms, 4 piece bath, oil forced air heat in both units, rec room, laundry room and bar finished in basement.

30 Miles OTTAWA — Century old stone home, newly renovated barns with 12 good size horse stalls on 50 acres, suitable pasture, hay or just riding. This stone home is big and well restored, with 3 bedrooms, dining room and spacious living room with stone fireplace built in. The new apartment attached has 1500 sq. ft. floor space and is beautifully finished with walnut and Sable Cedar, walls and ceiling. For these and other listings contact Irwin Holmes 774-2434, or The Royal Trust Real Estate Office 733-9100.

DOGS

Dog tags are now available at the Clerk's Office. All dogs in the Village of Chesterville are required to be tagged. It is illegal to allow dogs to run at large.

G. L. Graham, Clerk
Village of Chesterville
24-2

Perform a death-defying act.

Give Heart Fund.

Give Heart Fund

CARDS OF THANKS

CARD OF THANKS

We wish to express our sincere appreciation and heartfelt thanks to our relatives and friends for their acts of kindness during our recent bereavement of a dear father and grandfather, J. Eldred Cameron. The floral offerings, memorial donations to the Heart Fund, Cancer Society and messages of sympathy will long be remembered. Special thanks to Mr. and Mrs. Donald Cumming and relatives for their luncheon, Mr. and Mrs. Wendell Harper, Rev. Dr. I. D. MacIver, Munro Funeral Home and the Pall-bearers.

Lloyd, Edythe and Ian Cameron
24

CARD OF THANKS

We would like to thank the people who sponsored us in the 100-mile Whipper Watson Snow-erama last Sunday. Thanks everyone.

Bob and Noreen Larose
24-1

CARD OF THANKS

We wish to express our sincere thanks to all our relatives, friends and neighbours for their cards — In memoriam, Cancer, Heart, Bible Society and Memorial Fund to the late Mrs. Eligh. For the food and the many acts of kindness shown to us during the illness and death of a dear sister. Special thanks to Dr. Rae, Dr. Randlett, Second Floor North Nurses of the Cornwall General Hospital, Brownlee's Funeral Home and staff, Rev. Loree, Rev. Rennie and Rev. H. A. Funge for his comforting words. Also thanks to Mr. and Mrs. Maldwyn Watkins and to all who helped in any way.

W. M. Campbell and sisters
24-1

CARD OF THANKS

I wish to express a sincere thank you to all my friends neighbours and relatives for their visits, cards, flowers and gifts, while I was a patient in Winchester District Hospital. Special thanks to Rev. Ferguson, Dr. Slowey and for the wonderful care by the first floor and 1E.

Lillie Swerdfeger
24-1

CARD OF THANKS

I wish to extend my sincere thanks for the many visits, cards and gifts received during my stay at Winchester Memorial Hospital. Special thanks to Dr. Rosenquist and nurses for excellent care.

Miles Hunter
24-1

Township of Osnabruck

PUBLIC NOTICE

Before throwing the next shovel full of snow or any other matter or thing on Township Roads or Streets, Stop for a minute and think.

Not only are you contravening a Township by-law, you could also be held wholly responsible for any accident caused by your actions.

L. E. Marcellus, Clerk-Treas.
24-1

MOVIES

Thurs., Fri., Sat.
Feb. 19, 20, 21
"THREE DAYS OF THE CONDOR"
Robert Redford, Faye Dunaway, Cliff Robertson, Max Von Sydow.

Restricted to persons 18 years of age or over

Mon., Tues., Wed.
Feb. 23, 24, 25
"DELIVERENCE"
Burt Reynolds, John Voight
"THE CLOCKWORK ORANGE"
Malcolm McDowell
The complete original film, not the short T.V. version.

Restricted to persons 18 years of age or over

The Winchester

a new ROOF

ROOF NEED REPAIR?

Call Your Local Roofing Contractor

T.W. Heaphy
Winchester, Ont.
774-2001

ATTENTION FARMERS

We pick up your dead, sick and disabled cows and horses 7 days a week. Prompt service.

Call collect to Herb Loucks Winchester 774-5256

or Machabee Animal Foods Ltd. St. Albert (613) 987-2818

DOUGLAS W. MILLS

Chartered Accountant

219 AUGUSTUS ST.

CORNWALL ONT.

932-8595

BEDDING FOR CATTLE

UMUS REG'D.

525-3379

HAULAGE & BACKHOE SERVICE

— Pit-run Gravel
— Fill
— Sand
— Topsoil
— Excavating
— Trucking

MONAST'S
CHESTERVILLE ONT.
448-2856 or 448-2168

CHURCHES

THE NEWINGTON WESLEYAN CHURCH
Rev. G. W. Orr

SUNDAY, FEBRUARY 22
10:00 a.m. — Sunday School
11:00 a.m. — Morning Worship
7:30 p.m. — Evening Service
WEDNESDAY
8:00 p.m. — Mid-Week Renewal

Everyone Welcome
Dec. 75

PRESBYTERIAN CHURCH DUNBAR

SUNDAY, FEBRUARY 22

9:30 a.m. — Service

The Rev. W. Lloyd MacLellan, D.A.B.D.D.D. Minister
April 75

Chesterville — Morewood UNITED CHURCHES
Rev. L. MacD. Ferguson

SUNDAY, FEBRUARY 22
MOREWOOD
8:30 a.m. — Morning Worship
Sunday School

TRINITY CHESTERVILLE

11:00 a.m. — Morning Worship
Sunday School

Dec. 75

PRESBYTERIAN CHURCH
Chesterville — Morewood
Rev. Fred J. Reed
Minister

SUNDAY, FEBRUARY 22

9:45 a.m. — Chesterville
11:15 a.m. — Morewood

ALL ARE WELCOME
Dec. 1975

CHRISTIAN REFORMED CHURCH WILLIAMSBURG
SUNDAY, FEBRUARY 22
Rev. L. T. Schalkwyk, B.A., B.D.
Tel.: 535-2598
Morning Worship — 9:30 a.m.
Afternoon Worship—2:30 p.m.
All who read this are invited to worship the Lord with us.
May 1975

4 goals bring two ties Flyers holding their own

On Wednesday evening Chesterville Midget Flyers travelled to Winchester for an all-important game with the Mustangs, earning themselves 2-2 tie.

At 11:03 of the first period Pat Imrie put Flyers one-up on a beautiful play set up by Kevin Blair. Winchester evened the game at 6:58 of the second period when a screen shot by Phil Meek eluded Flyers' goalie Bob Walker. Flyers outplayed Winchester at this point in the game and had numerous chances to score, but young Pete McLeod, the Winchester goalie, was the stumbling block.

Winchester made it 2-1 at the 10:28 mark with Steve Plummer putting the puck behind a helpless Bob Walker.

Flyers continued to press and with 1:25 left in the game, and Winchester a man short, Kevin Blair combined with Lyle Servage and beat the Winchester goaltender with a good shot from inside the blueline, making it 2-2.

Flyers almost salted the game away in the dying seconds but 'lady luck' wasn't there. Chesterville team officials felt the team played well enough to win, but were happy with the tie.

Greely 2, Flyers 2.

On Saturday afternoon, at 1 p.m., Greely Eagles were in town for their last league scheduled game of the year, with the Flyers.

Greely opened the scoring at 6:58 of the 1st period with Grant Duncan getting the marker. Lyle Servage evened the score two minutes later when he stole the puck from the faceoff and beat a surprised Marvin Declare.

The second period featured end-to-end rushes with both Bob Walker, of the Flyers, and Declare, of the Eagles, coming up with big saves.

In the third period Lyle Servage combined with Ron LeClair and Dale Reid to give the Flyers a 2-1 lead. With five minutes left in the game Dave Vanderhydte stole the puck from Jeff Smith and walked in alone to make the final score a 2-2 tie.

Blueline notes

'Players of the Week' honours go to two defensive players . . . Bob Walker the netminder and Dale Reid the big, husky defenceman. Bob was very instrumental in the Flyers two tie games, playing well between the pipes. Flyers' success in the remaining league games and play-offs depends heavily on Bob's performance.

Dale Reid played extremely well in the two tie games against Winchester and Greely, making opposing forwards keep their heads up. Dale is noted for his end-to-end rushes and hard shot from the point.

Chesterville hosts Russell this Wednesday at 9 p.m. and a victory should assure them of a play-off spot. Flyers are expecting a big game from their 'big guns' . . . Blair, Servage, Clement, Phifer and Smith.

MAC'S Barbershop
CHESTERVILLE
WILL BE
CLOSED
FOR ONE WEEK
FROM
Feb. 23
to
Feb. 28

CARD OF THANKS

My very grateful thanks for all acts of kindness, visits and the beautiful cards I received while I was a patient in Cornwall General Hospital. Special thanks to Dr. Randlett, Dr. Rae and all nurses on the 2nd floor north. Very special thanks to Eva Hoople, Ruth Cameron and my family.

Eunice Edenden
24-1

CARD OF THANKS

I would like to thank all those who remembered me with cards, visits, flowers and gifts while I was a patient in Winchester District Memorial Hospital and since returning home. Special thanks to Dr. Haythornthwaite and nurses and staff on the first floor. Your kindness was sincerely appreciated.

Lois Ouderkirk
24-1

Legion Peewees win final game of league schedule

The final game of the regular season schedule for Chesterville Legion Peewees was played February 10th at the Morrisburg arena. The low-scoring contest, which featured very competitive hockey and good goal-tending, was won by the local team by a score of 3-1.

The only goal of the opening period was counted by Gary Beckstead, as he rushed in on the opposing netminder, made a smart move, and gave Chesterville a 1-0 lead.

Morrisburg tied the contest early in the second period, when Fowler penetrated the Chesterville defence and slid one under the Chesterville goalie. In this period the home club tried to intimidate Chesterville with physical hockey, but the Chesterville team did not lose their cool and only the good work of the Morrisburg goalie kept the visitors from taking a commanding lead.

Chesterville took control of the game in the third period and netted two goals in the process. Terry Barkley scored Legion's second goal with Kenny Shay getting the assist. The final goal of the game was counted by Duff Mitchell with Mike Beckstead getting the assist.

On Saturday, February 14th, the Legion Peewees travelled to Morrisburg to participate in their annual Peewee Tournament.

Game One

Chesterville's first game of the day pitted them against a strong contingent from Ogdensburg.

The first period saw the American squad put it together while the local team came up with a sub-par performance. Before the period elapsed Denoncourt had given the opposition a two-goal advantage and they never looked back.

Massie put Ogdensburg up three goals when he capitalized late in the second stanza. And although the Legion team did play a much better brand of hockey in this period, they were unable to crack Ogdensburg's shutout goaltending.

Mike Beckstead finally put Chesterville on the scoresheet, early in the final period, when he circled the opposition's net and tucked the puck behind a surprised goalie. Before the period ended McCaffrey had given Ogdensburg a three-goal lead and the game ended 4-1 in their favour.

Game Two

Chesterville's second game of the tournament was played against North Franklin, N.Y. In this contest the local hockey team played tremendous hockey, but their efforts were in vain as inconsistent refereeing denied them an opportunity to record a victory.

Kenny Shay capitalized from the initial face off on a relay from Marque Laflamme to give Chesterville a one-goal advantage. Latulippe tied the game for the opposition four minutes later when he recorded their first marker. Gary Beckstead put Chesterville back into the lead before the period ended, when he rushed through the entire opposition and beat the netminder.

Latulippe scored the opening goal of the second period to tie the game at two-each. But Marque Laflamme notched a goal with the assistance Kenny Shay to give Chesterville the advantage. Before the period ended Connors connected to tie the see-saw battle.

The final period was a heart-breaker for the local squad as time and time again obvious infractions were ignored by the officials as the N.Y. squad tried to run the local team out of the rink.

Garrow scored the final goal of the contest, giving the visitors a 4-3 victory, and in turn a bitter defeat for Chesterville.

Newington U.C.W. meets

Mrs. Mary Smith hostess for the Newington U.C.W. meeting held on February 12. Eleven members were present.

Mrs. Beaudette chaired the meeting in the absence of the president, Mrs. Jean Shaver.

Unit One were in charge of the worship service and the programme.

Mrs. Petit and Mrs. Florence Gallinger read the topic, "Faith".

The programme entitled "Kitchen Emergency" was presented by Mrs. Petit.

A presentation of a life membership pin was made to Mrs. Mary Smith.

Members decided to pack a bale. Deadline for receiving articles for the bale will be the end of March.

Group Two will be in charge of the next meeting, which will be held at the home of Mrs. Clifton Gallinger.

The meeting closed with a reading entitled "Little Things".

Mrs. Edwin Waldroff moved a vote of thanks to Mrs. Smith for the use of her home and the lovely lunch she served.

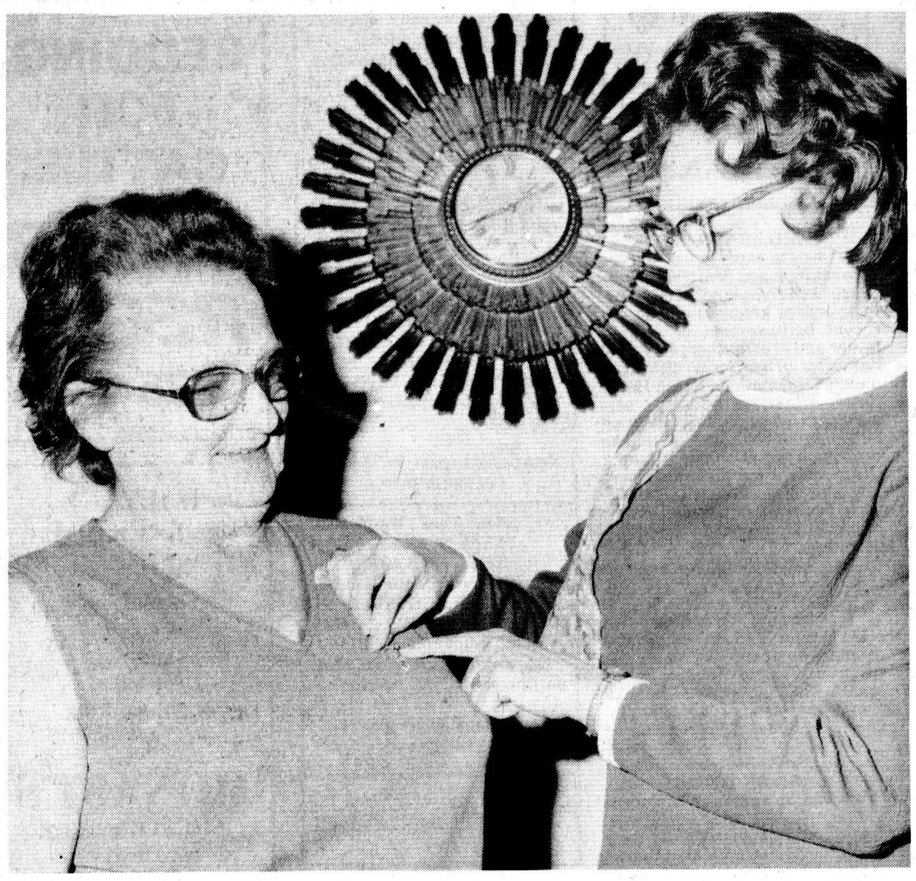

Mrs. Mary Smith receives her Life-Membership Pin from Mrs. Elizabeth Beaudette, Acting President of Newington U.C.W. — Staff Photo.

Broomball Ladies win three in a row

The Chesterville Ladies Broomball team defeated Iroquois 1-0, at the local arena, on February 5th. Helen Macintosh scored the only goal with two minutes left in the game, Marilyn Williams assisted.

On February 12th, Chesterville defeated Prescott by a score of 6-0. Helen Macintosh accounted for five goals and Jean Ward scored the other goal. Helen had two unassisted goals and assists on the other goals went to Marilyn Williams, Marilyn Cross, Pat Monast and Beth Reaney.

The Chesterville team travelled to Prescott on Saturday, February 14,and came home with another win. They shut out Prescott by a score of 7-0.

Edythe Cameron opened the scoring with an unassisted goal. Beth Reaney scored the second goal with the assist going to Marilyn Cross; Jean Ward tipped in a pass from Pat Monast for goal number three; Rita Krisjanis made it 4-0 with a pass from Edythe Cameron. Donna Mesman scored the fifth goal from Jean Ward and Jean scored again from Donna Mesman. Beth Reaney finished the scoring with an unassisted goal.

Pickup

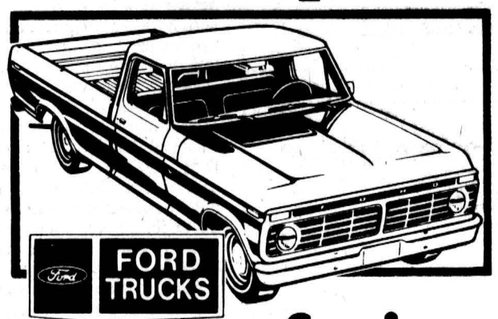

Savings

on a great selection of 1976 Ford Explorer Trucks now at

George Petric Automobiles Ltd.

Parts & Service

821-1252 Vernon

Chalmers U.C.W. hold February meeting

"Concern for others" was the theme of the February meeting of Chalmers' U.C.W. held on Wednesday evening in the Sunday School Hall. Mrs. A. B. Graham was in charge of the meeting assisted by Mrs. Dean Hough, Mrs. Hill Shaver and Mrs. Robert MacLean. Mrs. Graham who is circuit treasurer for the M & S fund stressed the need of sharing our abundance with those who are less fortunate, not only material substances but love and understanding.

Mrs. Henry Nugent presided for the business meeting. The minutes of the previous meeting were read by the secretary Mrs. Lynden Hough. Correspondence included many thank-you letters from shut ins to whom baskests had been sent at Christmas.

It was decided to send $50.00 to a minister in Madagascar who had visited our group last year. This money would be used to purchase a bicycle which is the only means of transportation available to most ministers on this island, many of whom travel hundreds of miles every month.

A St. Patricks day tea was planned for Friday, March 12, 1976, with the usual apron and housekeepers table available.

An invitation was extended to Stormont County Dairy Princess Miss Karen Campbell to speak to our group at a future meeting.

A vote of thanks was extended to Rev. Funge for the work involved in printing new programmes for the year 1976.

Following the business meeting a social hour was enjoyed: Mrs. Graham arranged for a romatic interlude when "males" attired in jaunty panama hats sang gay love songs or spoke sweet nothings to their lady friends attired in equally beautiful hats. A tasty lunch was served by the hostesses featuring a valentine cake.

WINCHESTER MANAGEMENT & CONSULTANTS

WE SELL SERVICE

INCOME TAX, WILLS, ESTATES, PARTNERSHIPS
BOOKKEEPING, ACCOUNTING, VALUATING

C. HILL

P.O. Box 518 Winchester 774-2439

ltr

Need business advice or financial assistance?

See your Eastern Ontario Development Corporation consultant on February 26.

The Eastern Ontario Development Corporation was established by the province to provide business advice and financial assistance that will stimulate industrial growth, encourage economic development and increase employment opportunities. On February 26th an EODC consultant will be in Cornwall to offer advice and assistance to area business people engaged in manufacturing, service industries related to manufacturing, and the tourist industry.

To set up an appointment, contact:

Mrs. A. Lemire,
Telephone: 933-0074 (Area Code 613)
Interviews to be held at
City Hall, Cornwall

Ontario

RENT REVIEW

FEBRUARY 29th DEADLINE

February 29th is the deadline for many important procedures under the Rent Review Act.

- For tenancy agreements taking effect on or after July 30, 1975 and up to and including December 31, 1975, **TENANTS** wishing to dispute increases up to eight per cent for that period must make application on the appropriate form by February 29, 1976.
- For tenancy agreements taking effect on or after July 30, 1975 and up to and including December 31, 1975, **LANDLORDS** wishing to charge more than eight per cent over the rent charged during the last full month prior to August 1, 1975, for the above period, must make application on the appropriate form by February 29, 1976.
- If the **LANDLORD** and **TENANT** have not agreed by January 17, 1976 on the prescribed form for a rent increase above the eight per cent guideline, and do not apply to have the rent for that period reviewed, the **TENANT** is entitled to a rebate of any rent paid in excess of eight per cent by February 29, 1976.
- If the **LANDLORD** fails to refund excess rent by February 29, the **TENANT** is entitled to apply to the Rent Review Office for a payment order. If the **LANDLORD** still does not comply, the **TENANT** may deduct the agreed sum from future rental payments.
- The maximum rent **LANDLORDS** may charge tenants after January 1, 1976 for all tenancy agreements which became effective on or after July 30, 1975 is eight per cent more than the rent charged during the last full month prior to August 1, 1975. Unless the landlord has obtained the approval of a rent review officer, a landlord collecting more than this contravenes the rent review legislation and may, on summary conviction, be fined up to $2,000.
- In respect to tenancy agreements taking effect on or after July 30, 1975 and up to and including April 30, 1976, **LANDLORDS** wishing to charge more than eight per cent for any period after January 1, 1976 must make application on the appropriate form by February 29, 1976.
- For tenancy agreements taking effect on or after January 1, 1976, **TENANTS** wishing to dispute any increase must make application on the appropriate form by February 29, 1976, or 60 days after receiving a notice of increase, whichever comes last.
- **LANDLORDS** and **TENANTS** are reminded that applications for rent review must be made to the Rent Review Office for the region in which the premises are located.

For major landlords, the provisional landlord's guide to the preparation of cost revenue statements in support of rent review applications now is available from the Rent Review Offices listed below.

If you require a booklet, or further information, please write to Rent Review, Box 580, Postal Station F, Toronto, or telephone the Rent Review Office for your area. If you live outside the toll-free dialling area for the office serving your municipality, dial the operator and ask for Zenith 9-6000. You will be connected with the Rent Review Office free of charge.

METRO TORONTO	923-1199	Peterborough	743-9511	**SOUTHWESTERN**		Cornwall	933-8662
CENTRAL-EAST		Richmond Hill	884-6092	London	673-1660	Kingston	549-4426
Barrie	737-2111	**CENTRAL-WEST**		Owen Sound	376-3202	Ottawa	238-5055
Mississauga	270-3280	Hamilton	528-8701	Windsor	253-3532	Pembroke	735-0135
Oshawa	579-4421	Kitchener	579-5790	**EASTERN**		**NORTHEASTERN**	
		St. Catharines	684-6562	Belleville	966-4451	North Bay	476-1231

Sault Ste. Marie	942-1123
Sudbury	673-7173
Timmins	264-9555
NORTHWESTERN	
Kenora	468-3159
Thunder Bay	475-1595

Ontario Ministry of Consumer and Commercial Relations

Advertising helps good things happen.

GARAGE OPEN ON SUNDAY



Feb. 1 — Sharkey's
Feb. 8 — Morrison's
Feb. 15 — Lannin's
Feb. 22 — Al's Garage
Feb. 29 — C. & M. Texaco

OPEN 7 DAYS A WEEK

GARDENING TIME will soon be here and those that bought from us last year will attest to the quality and yield they reaped.

Again this year we will have the same high quality and we are accepting booking orders for ONION SETS and REGISTERED SEED POTATOES.

Let us have your booking.

Thank You

STORE HOURS
MONDAY TO SATURDAY — 7:30 a.m. to 9:00 p.m.
SUNDAY — 10:00 a.m. to 7:00 p.m.

DOUG'S SERVICE
'Your Friendly Food Store'
NEWINGTON, ONT.
PHONE: 346-5689

GENERAL CONTRACTORS • COMMERCIAL • RESIDENTIAL

448-2543 or 984-2664

DCL

DINGWALL CONSTRUCTION LTD.

R. R. 3, CHESTERVILLE, ONT. K0C 1H0

CUSTOM BUILT HOMES • REMODELLING

THE CHESTERVILLE RECORD

Second Class Mail Registration No. 0242

P.O. Box 368 — Chesterville — 448-2144 - 2137

Subscription Rates: $6.00 per year, anywhere in Canada, payable in advance, U.S. and Foreign, $7.50 per year.

Member of the Ontario Weekly Newspaper Association

Views . . .

Into The Fourth Decade

As 1976 gets under way, people everywhere wonder what lies ahead. The world economy is still very sick. There are civil wars in Angola and in Lebanon, and soldiers and guerrillas are fighting in other regions. It is not a very auspicious beginning to the final quarter of the 20th century.

But always there is hope. Whereas some men take up arms to prove their point, others choose the road of peace. The organization that offers mankind an alternative to widespread general warfare and possible nuclear destruction is the United Nations.

The United Nations is moving into its fourth decade of existence, and during the past 30 years both praise and abuse have been heaped upon the world body. Yet few would deny that the United Nations must struggle on, indeed must thrive, if the world is to avoid disaster.

The very fact that the United Nations today has 142 members — almost 100 more nations than the 46 signatories to the 1945 San Francisco conference — is proof that statesmen everywhere recognize the organization's importance.

But just what are the achievements of the United Nations, many will ask. Its very survival is a triumph for those who prefer peace over war. And there are proofs that the United Nations is succeeding where the League of Nations failed. Its peacemaking role in the Middle East, past efforts to avert protracted warfare between India and Pakistan moves in different parts of Africa to prevent fighting from spreading were not always entirely successful — but a United Nations presence always helped. In the development of international law, economic and social cooperation, in providing an annual international forum where countries can debate the vital new instruments for peace. It also acts as an invaluable safety valve for some angry and embittered nations, and as a house for all nations where politicians and diplomats can exchange views freely.

The United Nations has a long way to go before it attains the heights we may expect from it. But in the history of humanity, 30 years is but a moment. And during its fourth decade, the United Nations will have to withstand new tests. This it can do — but only with the support of those who believe in a truly hopeful world of nations that are united in their efforts to better the lives of all.

Patience And Responsibility

Patience is a virtue greatly needed by those who attempt great things. It is not always wise to wait and see, but it is desirable to have the courage to wait if it should become advisable.

Ela Wheeler Wilcox remarked wisely in one of her poems: "The fault of the age is a mad endeavour to leap to heights that were made to climb." You need to control the fretfulness that arises when your projects are delayed, thrown off track or botched.

A big-souled person knows that anyone is only as good as his performance proves him to be. Some day your hometown may erect a statue to you, but as Aunt Em said to the farm hand in *The Wizard of Oz*, "Don't start posing for it now." You have work to do, and probably more work and planning are spoiled by impatience than by any other fault.

It is not a sign of doubt when you re-examine things in a spirit of making sure. Person who boasts of lifelong consistency to ideas picked up in childhood is confessing that he has learnt nothing in the school of experience.

If it is your desire to be a leader in introducing new ways of thinking or acting, you need to take account of the responsibility you assume. All the shades of words and phrases are flattened out when the summons comes to stand up and be counted. The spirit of private adventure in introducing some new thing matures into the feeling of being responsible for its results.

The great number of people who have been acknowledged as leaders were people who had themselves learned the art of obeying. To be a good follower is a step toward being a good leader.

"What can I do under these circumstances?" is a question that must be answered with refernce to your capacity, your strength of purpose, and your zeal.

The best measure of our success in life, said H. G. Wells, is the ratio of our accomplishments to our capabilities. Abraham Lincoln put it this way: "I am not bound to succeed, but I am bound to live up to what light I have." Lincoln's story is one of endless recommencements, of the dispersal of doubts, and of the need, every once in a while, to examine whether he was measuring up to his own standards and those set for him by society.

To live in that way requires boldness. As soon as you become preoccupied with the idea of security the scope of your life begins to be diminished. Many a brilliant plan has come to nothing because the person who thought it up lacked the courage or the zeal to put it across.

Be hopeful and expectant. Any rational view of life which promotes optimism is better than one which, however logical its quality, leads to pessimism and leaves you without hope. Optimism does not mean shutting your eyes to the realities of life, or peering into a crystal ball looking for a rosy future. It means living with a sense of expectancy and doing what you can to make your hopes come true.

Remember When . . .



10 YEARS AGO
February 17, 1965

Mr. and Mrs. Ernest Presley, Newington, celebrated their 50th Wedding Anniversary at their home recently.

Mrs. Wesley Cross of Water St., Chesterville, passed away last week at the age of 97.

Miss Helen Kyle, Avonmore and Mary Lynn Begg, Monkland passed their Grade VIII Music examinations. They were pupils of Mrs. E. N. Bicks of Finch.

The annual ice carnival slated for Williamsburg Recreation centre will be held February 19.

Mr. and Mrs. J. P. Rady recently celebrated their 50th Wedding Anniversary.

20 YEARS AGO
February 16, 1956

Marie Paul, Margaret MacMillan, Gordon Smith and John Durant received sports awards at the annual Chesterville High School Commencement.

Basil Rowe of Chesterville is in Civic Hospital with a broken hip after falling on the ice last week.

Mr. and Mrs. Gordon Fraser, Morewood, entertained friends in honour of Mrs. Frasers' mother, Mrs. W. Elliott, on her 85th birthday.

Melvins — A birthday party was held last week in honour of Mr. Paul Gathier at his home.

Mr. and Mrs. Earl Helmer entertained a number of friends from Ottawa and Newington with music and dancing Saturday night.

30 YEARS AGO
February 14, 1946

Chesterville's covered rink was demolished in a violent windstorm last week.

Hubert Labre of Chesterville, travelled to Montreal, to see the Montreal — Chicago game. He watched the game from the gondola as guest of Doug Smith the announcer.

James Marcellus, son of Mr. and Mrs. Geo. H. Marcellus of Morrisburg, and formerly of Chesterville, graduated from Queen's University this week with his degree of Medical Doctor.

Friends gathered at the home of Mr. and Mrs. H. Armstrong, for a miscellaneous shower in honour of their daughter Joan.

Mr. and Mrs. J. Howard Fulton are in Toronto this week where Mr. Fulton is attending the Hardware Dealers' Convention.

---

40 YEARS AGO
February 13, 1936

The new barns of Mr. David Rutley near Berwick were completely destroyed by fire on Monday of this week.

A pleasant evening was held at the home of Mr. and Mrs. Jake McLaughlin, Morewood, when friends gathered to mark their 25th Wedding Anniversary.

Miss Geraldine Summers, of Cass Bridge was honoured by friends and neighbours at a miscellaneous shower held recently.

A large number attended a farewell party held for Mr. and Mrs. A. Shay, near Sandtown last week.

Members of St. Andrew's Presbyterian Choir honoured Miss Mae Hummell at a pre nuptial shower, at the home of her parents Mr. and Mrs. Herman Hummel.

Perform a death-defying act.

Give Heart Fund.

Give Heart Fund



BOOK REPORT

NUNAGA
by Duncan Pryde

Duncan Pryde tells of his discovery of a remote and primitive way of life in Canada's North.

His story tells of high adventure, incredible, near fatal sled and canoe journeys; seal, polar bear and caribo hunts; and breathtaking encounters with the beauty of Arctic flora and fauna.



Ann Landers

Dear Ann Landers: Please print this letter as a warning to other women. I was lucky.

Two weeks ago I thought I might be pregnant so I went to my gynecologist (same one I'd been going to for three years). He gave me a urine test and it was positive. He then asked me if I wanted, the pregnancy "interrupted." I was scared and upset and said "yes." We made an appointment for an abortion to be performed the following week.

Three days later I began to think perhaps I WASN'T pregnant. I went to a neighborhood clinic and took another test. It came out negative. I was thrilled.

The next day I decided to go back to my regular doctor and tell him about the second test. He examined me again and said, "Well! From now on we're going to call you the 'Mystery Girl!' You have a cyst. Nothing to worry about."

Can you imagine a doctor scheduling an abortion for a woman who wasn't even pregnant? And what about a doctor who doesn't know the difference between a cyst and a pregnancy?

The moral of my story is "get a second opinion." Isn't this shocking? — Relieved But Upset.

Dear R but U: Nothing shocks me anymore. But it is frightening when one considers what might have happened to you.

I always suggest a second opinion before undergoing any kind of surgery.

Doctors are not infallible. Unfortunately, their mistakes can result in far more serious consequences than a plumber's mistake — or a sales clerk's. The next letter might be of interest to you. Please read on.

Dear Ann Landers: I have been going to this beauty shop for ten years. The woman who always did my hair left in December. She turned me over to Mr. Bruce who was new.

Mr. Bruce gave me a permanent two weeks ago. He became rattled and put the wrong solution on my hair. Then he tried to rinse it out but it was too late. The damage was done. When he finished with me I looked like I had a green Afro.

I went to the owner in tears. She said, "Sorry, dear, mistakes do happen. Come back next week and we'll see what we can do." (The perm cost me $25.)

I looked so awful I stayed in the house for four days and then went out and bought a wig.

The following week I went back to Mr. Bruce. He decided to cut my hair and give me a more expensive permanent and a color job. I was desperate and willing to try anything. Well, the results were horrible. Now I look like a red-headed, kinky-haired rat.

I'm taking conditioning treatments which are costly and time-consuming. Friends thought I should have sued, but I didn't want to. What is your opinion of all this? — Frizzled and Frazzled.

Dear Frizz: When Mr. Bruce goofed, the owner of the shop should have offered to put your hair back in condition for free. Mistakes DO happen, but the responsible party (in this case the shop owner) has an obligation to do everything possible to rectify the situation. (P.S. You should not have had to pay for the original botch job either.)

A no-nonsense approach to how to deal with life's most difficult and most rewarding arrangement. Ann Landers's booklet, "Marriage — What to Expect," will prepare you for better or for worse. Send your request to Ann Landers, P.O. Box 1400, Elgin, Ill. 60120, enclosing 50 cents in coin and a long, stamped, self-addressed envelope.

Solar System

Planets in the solar system follow elliptical orbits around the sun, with those of Neptune and Pluto overlapping. Each planet travels faster when close to the sun. That's why the length of days on earth vary slightly during the year.

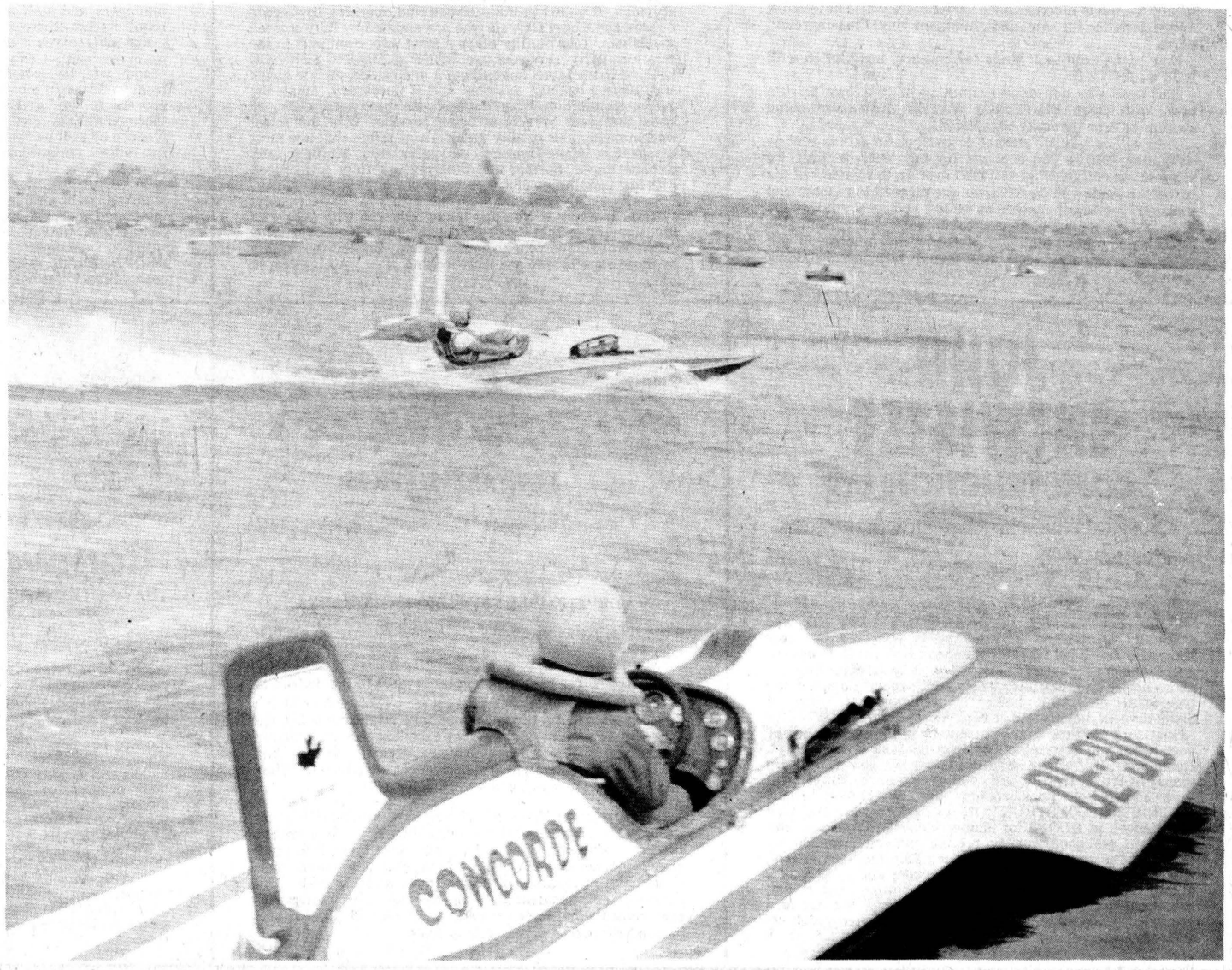

WHO'S WHO IN CORNWALL

B & M Quality Meat Market

RECOGNIZED FOR CONSISTENT QUALITY AND EXCELLENT SERVICE SINCE 1922

800 CUMBERLAND ST. **933-5283**

We take this opportunity to congratulate JOHN McDERMID, the owner, on the good public relations he has created with people of the area.

Their excellent reputation is due to the public confidence in their products and service, high principles in business by the management and staff is responsible for their success. The products of this firm have become leaders and their store provides a complete variety of excellent meat products.

They lead the field with their products and in their store they stress sanitation and cleanliness. They have the latest refrigeration equipment to keep perishable meats at just the right temperature and provide an excellent meat service for the people in the area. Their numerous customers have expressed their satisfaction by their continued patronage. They offer a complete Home Freezer Service where you can select from CANADA'S top quality line of BEEF. Remember all meats purchased here are guaranteed 100 percent.

We are pleased to add our personal referral to both the products and services of B & M MEAT MARKET and wish the firm many years of continued success.

HUNT AND HARKNESS

INSURANCE AGENCIES LIMITED

A VERY ACTIVE BUSINESS SERVING THE AREA

21 SECOND ST. E **933-2424**

This is one of Cornwall's reputable businesses in the insurance field, which is very successfully guided by EDWARD A. HUNT and ERWIN S. HARKNESS, who have been established well over 20 years and incorporated in 1970. They provide very personalized service to the area, in all types of insurance, including Home, Business, Fire, Theft, Life, Industrial, Bonds, Auto and Marine.

They represent some of the best Insurance Companies and have been extensive knowledge of the requirements of insured clients.

No business could in this highly competitive era, survive and prosper without taking a personal interest in their community, in pleasing their clients, and in giving full value to these clients. Hence, it is interesting to note that HUNT & HARKNESS INSURANCE AGENCIES LTD. have abided by these principles and will continue to enjoy success in business.

Reliable Protection — Lasting Service. People come to HUNT & HARKNESS INSURANCE AGENCIES LTD. with confidence because they have a reputation for reliability.

H F ELECTRIC LTD

CORNWALL

ONE OF THE AREA'S VERY REPUTABLE CONTRACTORS

841 SYDNEY **932-4686**

This firm, which has been established since 1968 is under the capable guidance of MR. HORST FRIER, Pres., and NORMAN FLAMMIA, Mgr., who have years of experience in Electrical Contracting.

This firm is one of the popular and successful concerns of this section, rendering a quality of personal service, which is dinstinctively satisfactory in its line.

They specialize in Residential, Commercial and Industrial service and electric heating.

Besides their professional background, which assures satisfaction in workmanship, you'll find business people of very high principles, who are fair and honest in their transaction and have won the confidence and respect of people throughout the area. Most of the older homes have outdated and unsafe wiring, and even houses built a few years ago are found to be overloaded at the electrical circuit. This is due to the fact, we as householders, are continually adding new electrical appliances, washers, dryers, deep freezers, dehumidifiers, air conditioners, etc. These are usually plugged into already overloaded circuits.

To get more satisfactory and safer use of everything electrical in your home, have the electrical system updated by H. F. ELECTRIC LTD., CORNWALL, who are pleased to give free estimates. This is a business we are pleased to recommend.

CAMERON'S FURNITURE & APPLIANCES LTD.

Kelvinator

Panasonic

A VERY PROGRESSIVE FIRM SINCE 1958

EAMER'S CORNERS **932-2751**

Since 1958 CAMERON'S FURNITURE & APPLIANCES LTD. has been recognized as THE STORE with the pleasant atmosphere where people shop comfortably at ease and with confidence. The firm has built a reputation unequalled through good customers relations, and have constantly provided quality merchandise for the home.

We suggest you drop in and browse around their showroom. You'll find an excellent selection of quality furniture, appliances and televisions, featuring such brand names as WESTINGHOUSE, PANASONIC and KELVINATOR.

The three important factors in successful business — SERVICE, QUALITY and VALUE — still exist today.

The eye-opener, here is the well informed people who have extensive knowledge about these products. They are ready to assist you, but are not pushy about sales, something you don't find in many shops these days. They want you to thoroughly inspect what the Home Furnishings world has to offer you. The talented people here can help create a beautiful interior for you with the right furnishings. We highly recommend "CAMERON'S" which is definitely in a class by itself.

Briere & Gosling Travel Ltd.

A MOST RESPECTED NAME IN THE BUSINESS

516 PITT ST. **933-1311**

There are many reasons why BRIERE & GOSLING TRAVEL LTD. has become the preferred travel centre for thousands of people in the area and one of the most respected firms in handling tours and travel of every description throught the year. People from Cornwall and surrounding communities have found BRIERE & GOSLING TRAVEL the dependable people to handle all their travel arrangements. This is the travel agency where clients continue to come back again and are pleased to refer their friends.

This fine business established in October 1962 is very successfully guided by Jack Briere, who is really progressing JACK has recently expanded, opening a new branch office in POTSDAM, N.Y., making it an International Company.

They are one of the most respected firms in handling tours and travel of every description throughout the year. They are widely recognized by major airlines, steamship companies and hotels around the world and are able to secure fast, efficient bookings, whether it is a 10-mile trip or 10,000 they have the qualified personnel to guide and assist you. At BRIERE & GOSLING TRAVEL LTD. travel is their only business and they're acknowledge experts.

We highly recommend BRIERE & GOSLING TRAVEL LTD. who make travelling a pleasure, through proper management.

TV BOLTON'S SALES & SERVICE

THE PEOPLE WHO KNOW THEIR TV'S AND VALUE THEIR CUSTOMERS

EAMER'S CORNERS **932-7067**

The reason for the success of BOLTON'S TV SALES & SERVICE is exceptional values, expert service and knowledgeable people, which have elevated it to a position as a place where you can do business with confidence.

When looking for Home Entertainment, you want the benefit of sound advice on the unit best suited to your needs. The people at "BOLTON'S" are well qualified to give this advice.

This firm with a modern showroom, is successfully owned and operated by BUNNY and GORD BOLTON, who have been associated with the Electronics field for years. This business is widely recognized as The Home of Quality and Service and is in a class by itself.

They have the choicest variety in stereo consoles, stereo tapes, hi-fi's, wire cords, jacks, plugs, as well as televisions from such manufacturers as SYLVANIA. You can purchase here with the knowledge that the people at "BOLTON'S" service what they sell.

For the excellence in Home Entertainment, visit "BOLTON'S", where Cornwall and district residents shop with confidence.

When you compare their prices, quality, service, selection and reputation, the logical place to buy is BOLTON'S T.V. SALES AND SERVICE.

CORNWALL Optical ltd

ONE OF CORNWALL'S VALUABLE PROFESSIONAL SERVICES

216 PITT ST. **933-1085**
McCONNELL MEDICAL CENTRE **933-1084**

CORNWALL OPTICAL LTD. has been established in Cornwall since August 1966 and is directed by Roland Diguer at the Medical Centre and John Diguer at Pitt St. and he is the only certified contact lens fitter in the area who is working out of an optical dispensery.

With two fine locations they have one of Cornwall's largest selections of frames with over 300 different styles.

Don't let words like these: Fashion Fall, Simple Classic, Elegant, Feminine, fool you for a moment.

This fashion wise optical centre, is alive with new colours in eyewear and you should stop in and see the new collection of frames, designed to enhance the new YOU. They have exquisite oversize frames for the wide-eyed look, for which you may order your prescription in light weight lenses in flattering tints as well as contact lenses. They will also tell you about the latest developments in lenses — such as hard resin lens, that is half the weight of glass (yet in optical quality) resists shattering and fogging. We highly recommend this firm to all our readers.

JIFFY MUFFLER SERVICE REG'D.

THE QUIET PEOPLE WITH GREAT IMPACT ON CUSTOMERS

33 LAWRENCE **933-7722**

Year after year we see JIFFY MUFFLER SERVICE making great progress and enlarging their long list of satisfied customers. Some of the reasons for this success is the consistent quality of exhaust system inventory chosen by the Management, combined with expert installation. In the fall of 1976 JIFFY will be moving to a larger and modern shop to serve you even more efficiently.

A fact that is most important to remember — for those of you who are buying a new exhaust system, is that no matter how well the exhaust system is manufactured or how carefully it was designed, its effectiveness in silencing engine noise and eleminating carbon monoxide escaping into your car depends upon the installation. Shock absorbers should also be chosen to suit your car for greater driving comfort.

This is the reason why the specialist mechanics at JIFFY MUFFLER SERVICE are fully trained in properly connecting the entire system so that it will give top performance.

These Conbination Quality Products — Master Servicing, which is always adhered to, assures us that JIFFY MUFFLER will be around for many more years to come. You will be very pleased in doing business here and will find your name added to their long list of completely satisfied customers from all parts of Eastern Ontario.

Roy's Limited

ONE OF THE MOST EXPERIENCED FIRMS IN THE AREA

410 — 7 ST. W. **933-0411**

ROY'S LIMITED have been established in Cornwall since 1956, and is capably directed by LEO ROY, who is assisted by his two sons, BOB and ROGER. LEO has had over 34 years experience in well drilling. Their employees' have had years of experience in this specialized trade of ROTARY DRILLING, they also do SOIL AND QUARRY testing and have a complete machine shop service. They also have sales and installation for steel and aluminum vinyl liner inground pools.

Now is the time to arrange for an early installation with ROY'S LIMITED.

This year why not enjoy swimming in your own private pool, with clean FILTERED WATER, instead of some swimming area that may be polluted.

They will be only too pleased to give you an estimate at no obligation. Before you contract for any Well Drilling, we suggest you call ROY'S LIMITED first. In this review of the better businesses in the Area, we are pleased to recommend their services to our readers as we feel your best guide to the very best in Drilling Services is to contact this very reputable company who have bilingual personnel and where you will completely satisfied and find equal pleasure in doing business.

BENSON'S SPRING SERVICE LTD

ONE OF THE NIAGARA REGION'S MOST RESPECTED SPECIALIZED SERVICE CENTRES

1321 PITT ST. **933-7770**

Because the automobile manufacturers of today produce automobiles with so many safety features, we forget that some of the smaller but most essential parts of an automobile require inspection at regular intervals so as to make certain that they are doing their part to continue to make your car safe.

BENSON SPRING SERVICE LTD. which opened in 1953. represents one of the finest Auto Services in this part of the province. It is successfully owned and operated by Gerald Benson and Roger Gervais who are assisted by fully trained specialists. Your muffler plays a most important part in the safety and driving of your car. BENSON SPRING SERVICE LTD. have the latest in equipment and skilled staff to check and inspect exhaust systems and if necessary, make the proper installation. When dealing with these specialists you know that your vehicle is being serviced with the finest workmanship plus quality materials at prices that are most reasonable. They feature all galvanized Mufflers and Exhaust pipes, Spring, and Steering, all fully guaranteed with fast installation plus free inspection and estimates.

So why should you take chances with your car's exhaust system. In doing so you are taking chances with your own life. Remember that Carbon Monoxide is a silent killer. Stop in NOW and have your exhaust system checked thoroughly by these experts who are truly looking after your interest in life.

Superior PROPANE

SOUTH BRANCH RD. **933-0224**

A SUCCESSFUL FIRM PROVIDING EXCEPTIONALLY GOOD SERVICE TO THIS AREA

This is one of the most actively engaged firms in the gas business, whose personnel have extensive technical knowledge of their many appliances which include Clothes Dryers, Ranges, Furnaces, Water Heaters, Space Heaters and Camping Equipment and Swimming Pool Heaters. Their gas service is one of the safest and most efficient methods in modern heating, cooking, etc.

This firm's Branch in Cornwall is managed by Russ Portieous assisted by an efficient staff, all whom have made friends in the area.

LIQUIFIED PROPANE GAS, is the portable gas with no long pipe lines & your source of supply is at your door. The managers and staff are fully trained to service your gas requirements efficiently.

For the one who is not familiar with PROPANE GAS and its many uses, it can be said that it offers efficiency and economy for house heating, water heating or cooking. Aside from home use, it is being widely used by farmers, also it has proven to be a great advantage in tobacco-curing; thermostatically controlled heat provides a better cured tobacco as well as for grain and corn drying. It is also used for other commercial purposes including carburetion conversion for lift trucks. Because Propane gas has greatly reduced air pollution, it is widely used in business and industry. It is simple to operate and handle. If you are interested in checking with others who now use this service, contact the management as they can refer you to many satisfied customers throughout the area. SUPERIOR PROPANE LTD., with over 90 bulk plants and serving from coast to coast, it is a firm worthy of high recommendation.

HAROLD BROWN auctioneer

ONE OF THE MOST RESPECTED MEN IN THIS SPECIALIZED BUSINESS

R.R.2, Cornwall **932-7925**
(on the South Branch Rd.)

Harold Brown, is one of the foremost auctioneers, in this part of the province. When his name appears on your sale listing, everyone recognizes it will be an auction sale worth attending. Remember, the most essential and responsible person in the preparation of a public sale is the auctioneer. Auction sales of the better type are handled by HAROLD BROWN.

You may have a lot of valuable things to offer for sale, but if you forget the basic requirement and don't get a first class auctioneer, your sale is sure to be a failure. For success with your auction sale we recommend HAROLD BROWN to you. He has proven he can close sales rapidly as well as getting best possible sale prices for your sale offerings. In this review of leading businesses in the area, it is only fitting to present HAROLD BROWN, AUCTIONEER and to congratulate him on his excellent record of service and to highly recommend his services to our readers.

JOHN ENTWISTLE CONSTRUCTION LTD

A MOST EXPERIENCED FIRM SERVING THE AREA

25 CUMBERLAND ST. **932-1293**

JOHN ENTWISTLE CONSTRUCTION LIMITED was originally established in 1925 and is operated by Jack Entwistle and Ford Markell who have been in business for years, and are regarded as experts on all types of roofing and an authority on materials. A new roof, properly applied can transform an older home or building into one of distinctivness, beauty and attractiveness.

Now is a good time to take inventory of the appearance of your home and determine what can be done to improve it. Remember, if your building needs a roof, you won't save money by letting it go for still another year or so. But you will save money on your roofing job by calling JOHN ENTWISTLE CONSTRUCTION LIMITED who are well experienced in ROOFS for Homes, Schools, Churches, etc. Here you get good quality roofing material applied by experts at a very reasonable price. This includes gravel, asphalt shingle roofs, which are a specialty and roof repairs, in fact roofing of all types as well as chimney repairs and masonry work. No job is too small or too large. We feel sure you will not hesitate in calling upon their service which we are pleased to recommend to you.

Bumstead's SANITARY SERVICES

A DEPENDABLE FIRM SERVING THE AREA

CORNWALL CENTRE RD., **932-0481**

A business that has earned great respect in the district is BUMSTEAD'S SANITARY SERVICES LTD., a firm which is very knowledgeable about the sanitary requirements in the different Townships and provides excellent service in Septic Tanks and grease traps which are expertly cleaned and serviced. The foundation of this business is "Service". They are well known, serving the area since 1971.

Their excellent business policies have enabled them to become the most reputable organization in the business in the area. Why not call this firm and have them look after your requirements in Septic Tank pumping, barn pits, chemicals, installation of septic tanks and tile beds. The service for Residential, Commercial and Industrial requirements and have portable toilet rentals. You will be pleased with their dependable service.

Grant READY MIX LTD. and Cornwall Gravel Ltd.

HAVE AN EXCELLENT REPUTATION THROUGHOUT THE COUNTIES

390 ELEVENTH ST. W. **932-6571**

This firm established for many years was originally established in 1949 and is directed by Ivan Grant. This firm is one of the best suppliers of quality CONCRETE building materials and Excavation, Road Building, Asphalt Paving, Sand, Gravel, Stone Haulage and Equipment Rentals. At the modern equipped plant they have always stressed Quality which is the reason for the preference of their products by builders of quality constructed buildings, In keeping with their progressive policies they have installed the most modern equipment which speeds up the curing cycle producing concrete products of required Mortar Mix and Cement.

We are pleased to give commendable mention to the CORNWALL GRAVEL LTD. and GRANT READY MIX LTD. This is a reliable firm which has made a supreme effort to supply their valued customers throughout the County with quality products and services at all times. It is with pleasure we recommend the varied services of this firm to all our readers.

ROY R BRUNET

REAL ESTATE & MORTGAGE BROKER

HAS A RECORD FOR PROVEN RESULTS

1 MARLBOROUGH S. **933-1155**

You can see the familiar signs of ROY R. BRUNET, REAL ESTATE on properties throughout this country. There are good reasons for this popularity and choice. First, they have a reputation well earned; Secondly, they have efficiency whether buying or selling — provided by ROY BRUNET who is always on the GO; and thirdly, the integrity, with which all transactions are handled.

This is one of the most actively engaged firms in the REAL ESTATE business successfully guided by ROY BRUNET, who provides personalized service and have been very successful in the buying and selling of properties throughout the County.

Established in 1953, the firm has an excellent reputation for being decidely fair at all times.

Their office is equipped with the most efficient recording system for listings. Their extensive services include Homes, Acreages, Commercial, Appraisals and Mortgages, serving all of Cornwall.

People come to their office confident they have chosen a firm that puts that little extra into the profession with personal service. We take this opportunity to direct the attention of this Real Estate Firm worthy of recommendation.

INTERESTING SHORT STORIES ABOUT LEADING BUSINESSES

BY BOB & GARRY BURNS

Laframboise PLUMBING & HEATING LTD.

A VERY DEPENDABLE FIRM SERVING CORNWALL AND DISTRICT

1397 ROSEMOUNT **933-6664**

This firm was originally established in 1964 and is directed by Robert C. Laframboise.

This firm features only the better known lines of plumbing and heating fixtures which are well recognized for quality and service ability.

They certainly know the plumbing and heating business thoroughly. They don't "guess" at your problems — they "know" the answers. These are highly experienced tradesmen who know all phases of this work and keep up with the latest equipment and fixtures on the market. You will find their employees very courteous and efficient. If you want to do business with someone you can trust be sure to call this firm first.

They are specialists in Industrial, Commercial and Domestic services including repairs and alterations. Their extensive services include a complete machine shop, structural steel, reinforced steel and air conditioning, hot water and steam boilers, gas piping, choked drains and electrical supplies.

We find it doubtful, that you could find a more competent contractor than LAFRAMBOISE PLUMBING & HEATING.

Tuff-Kote Dinol AUTOMOTIVE RUSTPROOFING

THE LOGICAL CHOICE BY REPUTATION

TUFF-KOTE has a history dating back to 1947 and since that time have become recognized leaders in RUSTPROOFING. TUFF-KOTE also is affiliated with ASTRA DINOL a firm that have over 2,500 application centres throughout Europe. The branch in Cornwall capably owned and operated by the owner of MINUTE CAR WASH.

The only way to rusproof a used car is the TUFF-KOTE way, which is an exclusive dual system — the only rustproofing system in the world that really works on cars that have already started to rust. It works because it's able to cut through accumulated rust and corrosion and bond itself directly to the metal of your car. And no other rustproofing system can do that.

Nothing eats away at the value of your car faster than rust. And rust started the day your car left the factory. Undercoating can't stop it. Ordinary rustproofing can't stop it either. But Tuff-Kote Dinol does.

Because only Tuff-Kote uses an exclusive 2-step rust-proofing system. First, Tuff-Kote applies a unique rust-neutralizing penetrant that goes through to the bare metal to kill existing rust. Secondly, Tuff-Kote applies a special aluminized sealant that prevents new rust from ever starting. It's a system so effective that Tuff-Kote can rustproof new cars and guarantee them for five years. Tuff-Kote can even rustproof most used cars and guarantee them for two years. Nobody else can.

With Tuff-Kote Dinol Rustproofing your car will stay in better shape as long as you own it.

Dorjean LTD.

A FASHION CENTRE FOR THE LADY THAT IS DEFINITELY DIFFERENT

108 PITT **932-2941**

It is very difficult to place the many distinguishing highlights of DORJEAN LTD. into words.

This excellent business opened in 1949 and is directed by Mrs. Dorothy Erquhart, who offers the most flattering fashions for women and features youthful feminique fashions in beautiful dresses, lingerie, sweaters, gloves and sportswear.

The interior of DORJEAN LTD. is very tastefully decorated, which gives warmth and cosiness to shopping. The personalized attention given customers by the entire staff has made DORJEAN LTD. a preferred place to shop for women.

The secret of a successful fashion shop is in buying and at this shop the secret is out, for they have assembled a superb collection, that both style and price conscious women will find irresistable. And to make your shopping even simpler, the entire staff have the ability to courteously coordinate your wardrobe, with an eye to your figure, life style and pocket book. The lucky ladies that shop at this store, shop with confidence.

We feel, needs and desires for Fashions, Quality and Value will be best served by a visit to DORJEAN LTD.

King-TRANS

AUTOMATIC TRANSMISSION SPECIALIST

ONE OF THE LEADING FIRMS IN ITS FIELD

447 SECOND ST. W. **932-4273**

The excellence in Transmission repairs is always featured at KING TRANS where service is automatically yours. They have consistently, under the guidance of BRIAN ANDREWS and BEN McINTYRE, who has provided area motorists the benefit of the service of highly trained technicians, who specialize in transmissions.

Brian and Ben are businessmen that can take honest pride in the many jobs their shop has completed.

Most of us are not mechanically inclined, so when we face the problem of transmission trouble which happens unexpectedly, we have to rely on what the garage mechanic relates as the problem. KING TRANS have proven themselves reliable and trustworthy and are a credit to the community. Whatever your problem in Transmission repairs you can be assured this firm will give you an honest estimate and complete the job to your satisfaction. They specialize in transmissions, repairs, exchanges, reseals, rear bands, band adjustments for all makes, with a complete stock of new and rebuilt parts and all work guaranteed. For dependable service you can rely on KING TRANS.

holiday Rent-A-Car System A CANADIAN COMPANY

WIDELY FAVOURED THROUGHOUT THE DISTRICT

615 PITT **933-1740**

In reviewing outstanding business firms, when it comes to car rentals "HOLIDAY" comes to mind first and foremost.

For the finest in car and truck rentals, the logical firm to contact is HOLIDAY RENT-A-CAR, who built an excellent reputation through honest policies in business.

Although HOLIDAY is a comparatively new company in the rent-a-car business, through the guidance of the owner CLEMENT PARISIEN, who established this business October 18, 1973 and has progressed rapidly. This is due to the true hospitality that surrounds HOLIDAY operations combined with the many extras at no extra cost such as Daisy Fresh Cars, as HOLIDAY keeps their cars for only six months regardless of mileage. They feature Chrysler products as well as other fine models. They have customer pick-up and return service.

HOLIDAY is for people going places and is the firm that allows you to realize the importance of you in the success of their operation. For reservations across Canada or the U.S.A., dial 1-800-261-6030, toll free.

You may rent a HOLIDAY RENT-A-CAR by the day or week or month, for pleasure or business at prices you can afford. They are sure to have what you require.

They have well chosen personnel, trained to serve the public courteously with the finest car rentals and are worthy of highest recommendation.

DesRosiers

MONUMENTS AND MEMORIALS

DESIGNERS AND CRAFTSMEN OF MEMORIALS OF DISTINCTION



25 DUNCAN **932-5128**

One of the area's prominent businesses is DESROSIERS MONUMENTS and MEMORIALS, where the personalized service of Mrs. DesRosiers, the owner, has created an atmosphere of confidence and trust not to be found to such a large degree elsewhere.

Dinstinctively styled memorials have become a tradition with DESROSIERS MONUMENTS and MEMORIALS which has been established since 1947. People from all parts of the County have chosen a memorial from DESROSIERS MONUMENTS and MEMORIALS, confident that they are doing business with the area's leading designers and craftsmen of memorials for years. This progressive firm has shown great ability in new designs.

They have the very latest and most modern equipment enabling them to produce the finest grades of work. They can meet all requirements from the headstone to the elaborate memorial. Their aim is to satisfy, and they will figure with you or help you select something that meets your desired needs.

Visit DESROSIERS MONUMENTS and MEMORIALS which is an independent firm not affiliated with any other Memorial Company, and discuss your desires in a distinctive memorial with them. You choose a memorial from DESROSIERS MONUMENTS and MEMORIALS with confidence. Please phone the above number for an appointment.

CORNWALL LUMBER & BUILDERS SUPPLY LTD

IS A HIGHLY PREFERRED BUILDING SUPPLY CENTRE

37 CUMBERLAND **932-8841**

This excellent firm established in 1952 is one of the area's finest building supply centres that has been steadily improving and growing to keep up the pace with the entire district.

They feature a complete line of building supplies for Home Owners, Contractors, Industry, Farmers and Do-It-Yourselfers. Do-It-Yourself Home Improvement Department has always been an important and growing division.

CORNWALL LUMBER AND BUILDERS SUPPLY LTD. is capably owned and operated by Jack Entwistle and Pat Markell and is a complete HOME IMPROVEMENTS CENTRE, displaying the latest developments in lumber, plywood, insulation, windows, doors, Pratt and Lambert paints, mouldings, builders' hardware, Olympic stains, wallboards and panelling and 1,001 articles too numerous to mention. They will also advise you on your building requirements without obligations. So why not go ahead with your plans for remodelling or building and stop in at this dependable firm and see how they can assist you in this respect.

Stop in at CORNWALL LUMBER AND BUILDERS SUPPLY LTD. and discuss your building requirements with their qualified staff who can assist you in securing the best building products suited to your needs.

HIGHLITE BEAUTY SHOP

FAMOUS FOR CREATING THAT TOTAL LOOK OF BEAUTY

135 AUGUSTUS **932-0661**

The HIGHLITE BEAUTY SHOP which opened around March, 1974, has become recognized as Cornwall's Leading House of Beauty.

It is successfully guided by DEBBIE GOW and PAM WICKENS, whose well-groomed clientele appreciate receiving the ultimate in Beauty Care.

Place the confidence of your own beauty in the creative hands of the staff at HIGHLITE BEAUTY SHOP.

They have introduced to this area, one of the greatest and most beneficial services in creating styles for women's hair to suit each personality as well as complete Hair Care, hair styling, shaping and cutting, perm waving, hair straightening — Perfection in Hair Design.

Women of the area who wish to add a distinctive touch to good grooming should visit HIGHLITE BEAUTY SHOP which has been decorated very tastefully.

They keep their fingers very closely on the pulse of hair fashions and interpret the newest trends of the individuality of their clients and their way of life. They also plan stylings that are easy to keep from one appointment to the next.

With a very capable staff, they are certainly worthy of patronage of all the women of the district.

J & A AUTO BODY

RECOGNIZED FOR THEIR HONEST POLICIES IN BUSINESS

220 ELEVENTH ST. E. **933-2040**

J & A AUTO BODY is a notable example of substantial growth and steady progress by providing consistent quality workmanship at reasonable prices.

They are distinctive leaders who have won the confidence and respect of Insurance adjusters and the Motoring public throughout Eastern Ontario.

From a modest beginning this business has progressed and prospered to become leaders and set an example to other firms in their line of business servicing the motorists of the area.

Very few businesses can point to a record of satisfied customers, that has been compiled by ANDY VEENSTRA who has been established in business since 1962.

The personnel at this firm are professionals who fully understand body and fender work, are expert painters with a baked on finish and are capable of matching the new paint with the original. They offer a complete collision service, also truck repairs and alignment.

They have gained a reputation second to none throughout this entire area. So whether your job is a small crease or a roll-over, we know you will be entirely satisfied with their work.

And, please remember that most insurance companies now permit you to choose the body shop you like best to repair your car, so choose J & A AUTO BODY, to do all your auto repairs.

Styrotile Sales RUGS & CARPETS

A NAME OF DISTINCTION IN RUGS, CARPETS AND SERVICE FOR YEARS

400 SECOND ST. W. (at Cumberland) **932-8545**

Since 1950, this firm has continued to progress and prosper through the guidance of MRS. IRIS McDONALD, Pres. and BRIAN McMILLAN, Mgr., who are business people of high principles.

First Quality grade carpets, workmanship, honest prices, estimates a pleasure, have been a tradition with STYROTILE SALES.

Today more than ever before, with the increase in carpet firms opening and closing all the time, it is imperative to choose a company that is well established and will be around for many years to come. STYROTILE SALES provides the ultimate in SALES, SERVICE & CARPET LAYING.

Their design ability will spread decorative beauty throughout your home or business. They have years of experience in the business and all work is done in a professional manner. They also have one of the finest service departments for expert installations, completed by their own professionally trained staff.

Their showrooms boast a simply enviable collection of carpeting from Caravelle, Armstrong, Harding, Crossley, Karastan, Ceramics, Arborite, and Wallpaper. Their entire inventory has been personally selected by Management to assure you of the finest quality possible. We highly recommend STYROTILE SALES, which is Cornwall's oldest and largest floor covering store. They are distinctively different and in a class by themselves.

Sharpley THE MOVER

PROVIDES THE FINEST MOVING SERVICE IN EASTERN ONTARIO

26 NINTH ST. E. **932-2702**

This progressive Cornwall firm has been established since 1948, and is locally owned and operated by LUDGER DUBE. They have the facilities and experience to handle moving of complete businesses as well as complete households. They give gentle care to your merchandise, furniture or anything else you wish to have moved. They have modern storage, and a complete packing service.

With many years of preferred service behind them, this moving and storage company is equipped to move your household across the street or across the nation, and offer you a planning service and moving aids.

A moving company should be chosen with as much care as you used when selecting your furniture. Don't just pick a name out of a hat. They have an excellent reputation for reliability and promptness. Their years of experience and their impeccable reputation is your guarantee.

If you or your friends are contemplating a move, call SHARPLEY THE MOVER the professionals, who can capably handle the job.

This is the Company that has proved through customer satisfaction that there is "More to Moving Than Motion".

THE ANCHOR (ACADIAN) MOTEL & STEAK HOUSE

A DISTINCT CREDIT TO CORNWALL AND SURROUNDING AREA

BROOKDALE N. (401 Exit 123) **932-0783**

One of the greatest attractions in Cornwall as an outstanding Motel and Dining Lounge complex is THE ANCHOR (ACADIAN) MOTEL & STEAK HOUSE.

The business is successfully guided by Andy Tothfalufe and John Gonzo, who have a wealth of experience in the restaurant business and have created a homey, friendly atmosphere not to be found elsewhere.

The Anchor has a successful combination — perfect hosts, excellent dining facilities and superb food. Their facilities are cleverly decorated with large distinctive rooms, heated pool, air conditioned, and banquet and meeting rooms, and clearly create an atmosphere for comfortable dining. It is a valuable contribution to the area and features the most exclusive selection of exclellent foods and is where quick, friendly service is a specialty, and taste tempting choice Charcoal Broiled Steaks that will be sure to please your appetite.

This is the home of the CORNWALL MAVERICKS, and is "THE PLACE WHERE SPORTSMEN MEET".

Good food lovers from the entire area have discovered the charm and hospitality, combined with the excellent food at THE ANCHOR (ACADIAN) MOTEL & STEAK HOUSE which is fully licensed and is highly recommended for the Excellence in Dining Pleasure at affordable prices.

SURGESON ELECTRIC LTD.

ONE OF THE FINEST FIRMS OF ITS KIND

1730 PITT ST. **933-2355**

This progressive firm dates back to 1946. The company provides industry, commercial and institutional establishments with one complete coverage, and all requirements in electric motors are a valuable asset to the area. The confidence shown in SURGESON ELECTRIC LTD. by their customers is reflected in the steady growth and expansion of their facilities. This firm specializes in the rewinding and repairing of electric motors and sell controls. Their professional and technical personnel now handle a complete range of mechanical transmission products such as bearings and speed reducers. Many specialized lines as lighting controls for automatic equipment are routine.

Most major electric motor manufacturing companies who establish a standard of Quality in electrical and mechanical engineering, have selected SURGESON ELECTRIC LTD. as their authorized representative for factory service, as well as repairs and rewinding. They also have 24-hour emergency service and are authorized sales and service representatives for ONAN emergency stand by generators, these units are excellent for the home and farm in the event of a power failure.

You will find this company a fine place to do business.

ROSEMOUNT TIRE SALES

1403 ROSEMOUNT **932-0456**

ROSEMOUNT TIRE SALES was formerly known as Jack Cain's Tire Service Ltd. a firm established in Cornwall since 1962. Today the business is locally owned and operated by Ivan and Roland Morin who took over on January 5, 1976 and since that time have built up a large following of completely satisfied customers, based on confidence and trust. People from all parts of Cornwall and surrounding areas have over the years come back here again and again for Quality Tires and are pleased to refer their friends, knowing these products distributed by ROSEMOUNT TIRE SALES are backed by the most GENUINE GUARANTEE in the Tire business.

They carry a complete stock of famous MICHELIN, FIRESTONE, DAYTON, UNIROYAL, PIRELLI AND GENERAL TIRES, for passenger cars, trucks and farm equipment plus a very efficient road service. As well as the retail trade, ROSEMOUNT TIRE SALES are well known for service to the Trucking and Transport industry and also have a complete CARE CENTRE for wheel alignment, brakes, mufflers, shocks, etc.

The logical place to purchase tires is from the people who know tires best, ROSEMOUNT TIRE SALES. To get real joy out of driving, visit ROSEMOUNT TIRE SALES who are not just interested in selling you products such as tires, but give customer guidance in their purchases. They take the time to help you with your selection and give sound advice with your purchases. Something you don't find at many businesses these days. People from the area continue to shop with confidence at ROSEMOUNT TIRE SALES for the best values.

Parkway Country DODGE CHRYSLER (CORNWALL) LTD.

WHERE PEOPLE FROM THIS AREA CAN DEAL WITH CONFIDENCE

VINCENT MASSEY DR. **933-7411**

We find very few communities the size of Cornwall can boast of a CHRYSLER Sales and Service representation comparable to the firm of PARKWAY COUNTRY DODGE CHRYSLER (CORNWALL) LTD. It represents one of the most modern and up to date automobile sale and service centres in this part of Ontario, which is the result of years of dependable service to the public.

When in the market for a new car or better used car, you will find no better place to make your selection that PARKWAY COUNTRY DODGE CHRYSLER (CORNWALL) LTD. Fair and honest business policies have elevated this firm into a leading position. Successfully guided by JOHN TOGTEMA, each and every member has played an important part towards its success.

To be a winner or leader you have to have a winning combination. PARKWAY COUNTRY DODGE CHRYSLER (CORNWALL) LTD. has this combination — the excellent product of CHRYSLER such as IMPERIAL, CORNET,, DART, MONACO, CHRYSLER and DODGE TRUCKS plus a proper pre-service and excellent service after sales — combined with well chosen staff, who through their courteous attention make you a highly Valued Customer for years to come.

Cornwall Funeral Home, Ltd.

"PEOPLE HELPING PEOPLE"

207 ST. W. **932-8482**
614 1 ST. E. **933-2841**

No business or professional review of this area would be complete with due reference to one of the leading funeral homes in this part of Ontario. We are, therefore impelled to direct the attention of our readers to CORNWALL FUNERAL HOME LTD..

This fine organization has a history dating back to 1964 and is today guided by Mrs. J. P. LAHAIE and RAYMOND L. SULLIVAN, Director.

This firm brings to the people of Cornwall and surrounding communities a service which is steeped in the tradition of the past, yet thoroughly alert to the needs of the present. In an hour of sorrow, this funeral home relieves relatives of the unfamiliar details, handling them with reverance and respect. You are assured that quiet comforting consolation will be extended.

We wish to compliment CORNWALL FUNERAL HOME LTD. on the distinctive service they have offered the people of this area for the past 12 years.



Apples — Anytime

Unequaled for eating pleasure, apples grown in Ontario's temperate climate are a masterpiece of nature, offering beauty of shape, colour, texture and flavour.

Grades

Apple grades are based on the degree of colour typical of the variety, on maturity, shape and absence of defects. Most Ontario apples are Canada Fancy Grade. Occasionally Canada Small-One Grade apples are available. These differ from Canada Extra Fancy only in size. Canada Commercial or C Grade apples are a good choice for cooking when size and shape are not important.

Packaging

Apple packages or containers must by marked with grade and variety, the name and address of the packer. There are approximately 3 medium apples in 1 pound, and about 5 pounds in a 4-quart basket and about 7 pounds in a 6-quart basket.

Storage

Store ripe apples in the crisper of the refrigerator. Store baskets of apples in a 32 — 40 degree well ventillated place, covered with perforated plastic.

Apple Cobbler

Base

- 5 cups peeled apples slices
- ½ cup sugar
- ¼ tsp. salt
- ¼ tsp. cinnamon
- ¼ tsp. almond extract
- 1 tbsp. lemon juice
- ¼ tsp. grated lemon rind

Cobbler Topping

- 1 cup flour
- 2 tbsp. sugar
- 1½ tsp. baking powder
- ½ tsp. salt
- 3 tbsp. butter
- ½ cup milk
- 1 egg
- ¼ tsp. almond extract
- ¼ tsp. vanilla

Toss together ingredients of apple base. Transfer to a buttered 8x8x2-inch baking dish. Bake at 450 degrees for 10 minutes. Sift together dry ingredients of cobbler topping. Cut in butter. Combine milk, egg, and flavourings. Stir into flour mixture. Spoon batter over apples. Bake at 375 degrees for 35 to 40 minutes or until browned. Serve warm with whipped cream. Makes 6 to 8 servings.

Apple Bran Muffins

- 1 cup sifted flour
- ¼ cup sugar
- 1½ tsp. baking powder
- ½ tsp. baking soda
- ½ tsp. cinnamon
- 2 cups whole bran cereal
- 1 cup milk
- 1 egg, well beaten
- ½ cup milk
- 2 tbsp. oil
- 1 cup peeled, coarsely grated apples
- 1½ tbsp. sugar
- ¼ tsp. cinnamon

Sift together first 6 ingredients. Set aside. Soak bran cereal in 1 cup milk to moisten. Combine eggs, ½ cup milk, and oil. Add to moistened bran. Stir in grated apples. Fold in dry ingredients; stir just to moisten. Spoon into lightly greased muffin pans. Mix together sugar and cinnamon, Sprinkle over muffins. Bake at 400 degrees for 15 to 20 minutes. Make ahead, freeze and reheat for breakfast. Makes 18.

WEDDING PHOTOS
Book Early
Avoid
Disappointment
J. P.'s
PICTURES & PRINTS
3 William St.
MORRISBURG
543-3060

BIRTHS

February 3, 1976 — Mr. and Mrs. Richard Lee, R.R. 2, Ingleside, Ontario, A Son.

February 5, 1976 — Mr. and Mrs. William Cook, R.R. 2, Brinston, Ontario, A Son; Mr. and Mrs. Brian Stitt, R.R. 1, Morrisburg, Ontario, A Daughter.

February 7, 1976 — Mr. and Mrs. Harold Armstrong, R.R. 1, Chesterville, Ontario, A Son.

February 8, 1976 — Mr. and Mrs. Douglas Phelan, Morrisburg, Ontario, A Daughter.

Mrs. D. Ouderkirk hosts Finch W.I.

Sixteen members and two visitors attended the January meeting of the Finch W.I., which was hosted by Mrs. Darwin Ouderkirk.

The meeting opened with the Ode, Mary Stewart Collect and The Lord's Prayer.

Mrs. Duart MacLean, president, welcomed all those present.

The motto was "If farmers were paid for all they do, there would be a lot of wages due."

The roll call was answered by members composing a commercial to sell their favourite product.

The secretary, Mrs. Margaret Duff, read the correspondence including two thank you cards and a letter from the Federated Women's Institute of Ontario announcing the Officers Conference to be held in May at Waterloo. Mrs. Harold Holland was appointed as a delegate to this conference.

Mrs. Duart MacLean read an item on the risk taken when cracked eggs are used.

The members of the institute plan to make three paper mache boxes or bowls for shut-ins.

Mrs. Roy Simmons discussed the sewing course "Sewing with Knits" which she is teaching. The Summary Day will be March 30.

Mrs. Donald Casselman related that she had received a book on "Isle of Wright Villages" as a Christmas gift from the Appley W.I.

Mrs. Harold Holland, convener, for Family and Consumers Affairs, read two interesting items on "Daily Diets" and "Women's Liberated Year."

The meeting closed with singing of the Royal Anthem.

A delicious lunch was served by Mrs. Darwin Ouderkirk and Mrs. Donald Casselman.

Mrs. Joe Dingemans thanked Mrs. Ouderkirk for the use of her home and the hostesses for the delightful refreshments.

At the conclusion of the evening everyone joined in singing "Happy Birthday" and "For She is a Jolly Good Fellow" to Mrs. Joe Dingmans, who had just celebrated her birthday.

United Church Messengers meet

The February meeting of the United Church Messengers was held on Monday, February 9, after being cancelled on February 2, due to weather conditions.

Seventeen members attended the meeting which opened with the motto and prayer led by Pamela Geertsma.

Roll call was answered by "why do we have Valentines Day".

Ronnie Elliott took up the offering and an appropriate prayer was said.

The worship service theme was "Valentines."

Following the service the members decorated hearts for Valentines Day.

The meeting closed with The Lord's Prayer.



Help your Heart... Help your Heart Fund



Mr. and Mrs. Edward Gillard, R.R. 1, Finch, Ontario, celebrated their 40th Wedding Anniversary on Saturday, February 14. Mr. Gillard is a well known cattle buyer and retired farmer. Mrs. Gillard is the former Bertha Beckstead. They were married at the Chesterville United Church Parsonage on February 14, 1936, by the Rev. R. Tait. The couple have seven children, Dwayne, Ingleside; Patricia (Mrs. Ken Alguire), London, Ont.; Donnie, Chesterville, Ont.; Betty, (Mrs. Robert Borris), Finch, Ont.; William, Finch, Ont.; Ronald, Finch, Ont.; and John of Berwick, Ont. They also have sixteen grandchildren. To mark the special occasion they were honoured at a family dinner at their home. Mr. and Mrs. Gillard received a beautiful bouquet of red roses from the grandchildren plus other beautiful flowers, cards, and messages of congratulations.

HIGH SCHOOL NEWS

This has been a very busy week at North Dundas. Carny'76 starts this week.

An assembly was held Tuesday to introduce the students to the candidates for carnival King and Queen. The results will be announced at the Carny Dance.

Excitement will be at its peak Thursday and Friday. Thursday afternoon will feature a sock hop to the music of Metagensis. Thursday evening the ever-popular Carny Dance will be held, again Metagensis will be playing.

There will be fun for all with events from car crams to flapjack contests.

Near and far our sports teams have been active. Friday the Junior and Senior boys' basketball teams were at Seaway. The Senior boys played a fine game but the score was 58-34 in favour of Seaway. The Junior team also played a fine game and attained a victory.

On Tuesday the Jr. and Sr. girls' volleyball teams participated in a tournament at La Citadelle. The Seniors won one match against Osnabruck and although the Jrs. fought hard, they failed to be victorious.

The boys' curling team is on a real hot streak. Monday they acquired a victory against Char-lan. Tuesday they downed Lancaster to win the S.D. and G. Championships. They will now travel to Cornwall to compete in the E.O.S.S.A. finals. Congratulations and the best of luck.

In Toronto on Saturday, two athletes delivered outstanding performances Rose Marie Hauch placed first in the Senior Women's Shot Put. She will now travel to Edmonton to represent Ontario at the Sr. Nationals. Julie Holmes placed fifth in the Women's 50 metres.

A boys' all-star basketball team has been selected to play against the Ottawa Rough Riders. This interesting match will take place on February 18 at 8:00 p.m.

Rehearsals for the Jr. Math Contest are underway. This contest is open to students for levels one to three.

The music of the great band, a wild west spirit and enthusiastic students and teachers should combine to make a really great carnival.

Linda and Laura Holmes

Mainly About People

Sargent and Mrs. Alex McMillan of Shilo, Man., visited his mother, Mrs. Evelyn McMillan and sisters.

Mr. and Mrs. Lindsay Hutt spent the weekend in Toronto with Mr. and Mrs. Charlie MacNeil and Mrs. Maude Parsons. On Sunday morning they were present for the baptism of their granddaughter, Mary Elizabeth MacNeil in Elverston-Trethewey United Church.

Nancy's Beauty Salon
introduces
MINI VAGUE
The perm that's not a perm for the woman who wants body and styling support. Can be blown dry or support a curly hair style.
Introductory Price - $10.00
Ask about it! Try it!
also
Bonats PH Controlled Perm
reg. $18.00 for $15.00
AND ALWAYS IN STOCK
THE EVER POPULAR
Perfect Touch Perm
CALL
448-2393
ask for Nancy or Corry
OPEN — TUES. TO SAT.





Over the years many brides have consulted our diamond experts before they made the final choice of their bridal diamonds. Why? Because only a professional jeweler who knows diamonds and offers real value can really help the bride and groom make the right choice. Our reputation and integrity assure you that you are in good hands when you choose your diamond here.

ONLY THE FINEST
DIAMONDS
from
FORD'S
JEWELLERS LTD
155 PITT STREET
CORNWALL, ONTARIO



ENJOY OUR FINE SERVICE, DELICIOUS FOOD

We take pride in making your meal a pleasure. Coffee break to dinner, service is complete and attentive, food delicious.

DROP IN SOON AND OFTEN
(Take Out Orders)

Country Kitchen Restaurant
WINCHESTER PH. 774-2417

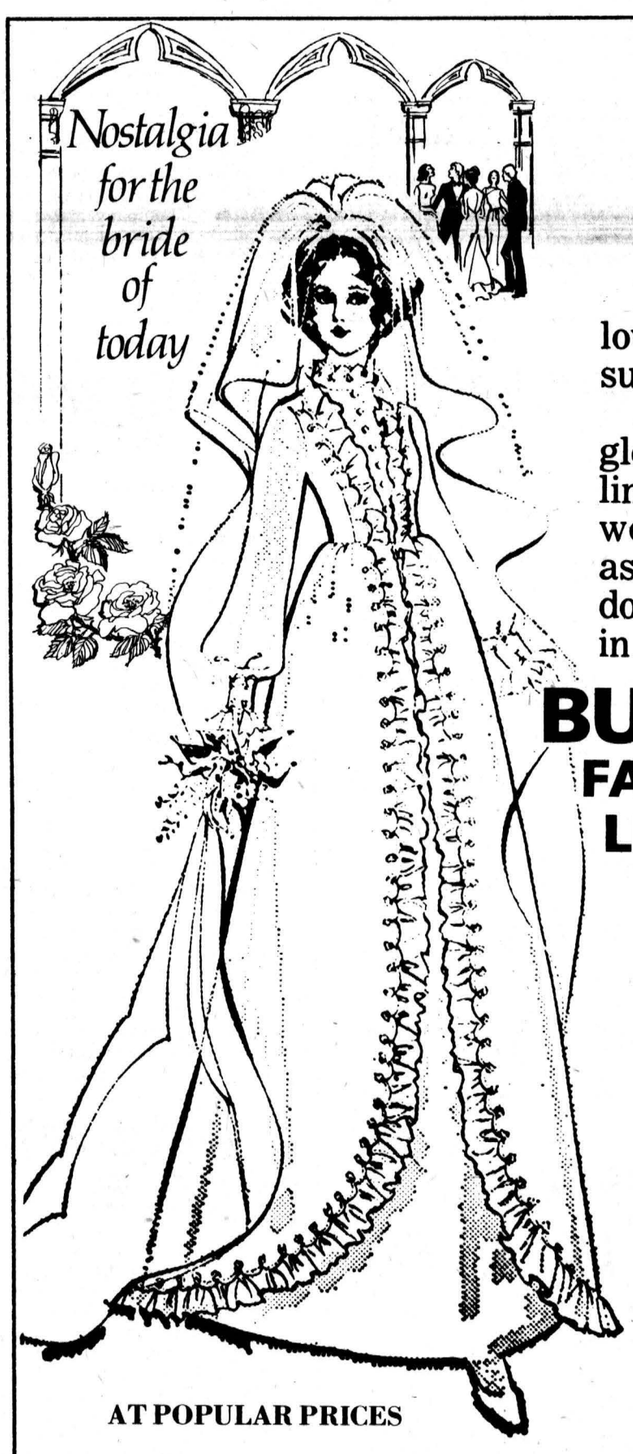

Like Spring, love lets the sunshine in.
And you will glow with loveliness on your wedding day as you walk down the aisle in a gown from

BUNNY'S FASHIONS LIMITED

AT POPULAR PRICES

Convenient appointments can be arranged

Bunny's
FASHIONS LIMITED
CORNWALL, ONT.
111 Pitt Street 933-3281

TOWNSHIP OF FINCH

SENIOR CITIZEN APARTMENTS

★ IF YOU ARE SIXTY YEARS OF AGE OR OVER

★ IF YOUR PRESENT ACCOMODATION IS INADEQUATE . . .

IF YOUR INCOME IS MODEST

THIS IS OF INTEREST TO YOU



The Ontario Ministry of Housing has been asked by your municipal council to determine the need for new senior citizen housing in this area. If there is a need, rent-geared-to-income accomodation will be developed by the Ontario Housing Corporation at the request of your municipal council.

Questionnaires are being distributed to senior citizens as part of a survey to determine the interest in this type of housing.

ONLY BY COMPLETING A QUESTIONNAIRE CAN YOU HELP TO DETERMINE WHETHER THERE IS A DEMAND FOR RENT-GEARED-TO-INCOME ACCOMMODATION FOR SENIOR CITIZENS.

If you are 60 years of age or more and have not receieved a questionnaire, you may obtain a form and further information at:

Clerk's Office

Berwick, Ontario

TOWNSHIP OF FINCH

District News

Winchester Springs

Mr. and Mrs. Cecil Pollock were entertained at a family dinner in Ottawa on the occasion of their 40th Anniversary this past week.

Mr. and Mrs. H. Roughton and family have been staying at the home of Mr. and Mrs. Robin Bierworth since their fire last week.

A temporary post-office was opened here on Friday morning.

Mrs. T. J. Keyes spent a few days with her sister, Mrs. G. L. Barkley and Mr. and Mrs. Doug Barkley at Williamsburg.

Mrs. Muriel Davidson has returned home after spending a holiday in Florida.

Mr. and Mrs. Art Koolwine of Brockville and Mrs. Robert Scott of Brampton visited Mr. and Mrs. Ralph Kirkwood and Tom.

Mrs. Hazel Munro and Mrs. Keith Munro visited the former's sister in California. Mrs. Munro (Sr.) will remain for a few weeks and plans to visit her son, Jack, in Columbus, North Carolina, on the way home next month.

Miss Gail Beaton of Cumberland spent Sunday with Mr. and Mrs. R. Kirkwood.

Mr. and Mrs. R. S. Allison spent Saturday afternoon with the latter's mother, Mrs. A. B. Allison in Cornwall.

Mrs. Aden Casselman and Mr. and Mrs. Graham Casselman called on Mr. and Mrs. Nathan Casselman, Chesterville.

Miss Brenda Holmes of Peterborough spent last weekend with her parents Mr. and Mrs. Irwin Holmes and brother, Kenton.

Mr. and Mrs. Ralph Kirkwood and Mr. and Mrs. Art Koolwine were dinner guests on Sunday of Mr. and Mrs. A. Koolwine of Morewood.

Miss Janice Casselman and friend of Toronto spent the week-end at her parents home here.

Osnabruck Centre

Mr. and Mrs. Earl Bowman, Boucks Hill, and Mr. and Mrs. Larry Prieur, Lunenburg, were recent guests of Mr. and Mrs. Morley Warner.

Kent and Darrin Richmond, Ingleside, were week-end visitors with Jeff Lydiatt.

Mr. and Mrs. Don Cryderman and Mrs. Linda Crites were recent guests of Mr. and Mrs. Obrey Cryderman.

Recent callers at the home of Mr. and Mrs. K. Swerdfeger were Miss Debby Grant, Ottawa; Roy Steele, Marvin Waldroff, Jerry Zeron, Newington; David Bancroft, Lunenburg; Miss Peggy Lee, Mr. and Mrs. Lyle Swerdfeger, Ingleside and Mr. and Mrs. Stanley Swerdfeger and family Summerstown Station.

Mr. and Mrs. Claude Thompson and Miss Louise Julien, Ingleside, were recent guests with Mr. and Mrs. K. Hartwell and Lorne.

Morewood

Mr. and Mrs. Claude Cousineau and Mr. and Mrs. Pete Lightfoot flew to Nassau for a week.

Mrs. Marjorie Tricky, Williamsburg, spent the week-end with her mother, Mrs. Clara Faulkner.

Mr. and Mrs. Bill Barnes visited with Miss Carrie Hunter and Mrs. Zoe McQuaig.

Mrs. Isobel Baker called at Miss Carrie Hunter's Sunday.

We are glad to report Thos. Reveler is home from Winchester Hospital.

7th Avenue

Mr. and Mrs. Mac Jennings and family and Mr. and Mrs. G. Wicks, Chesterville, were Sunday supper guests of Mrs. Jennie Flegg.

Mr. and Mrs. Lester May and family of St. Bruno, Que., were week-end guests of Mr. and Mrs. Robert May.

Mr. and Mrs. R. May visited on Friday evening with Mr. and Mrs. Lloyd Gallinger.

5th Ave. Williamsburg

Caroline and Kirsty Rutter attended a birthday party in Montreal last Saturday, to honour Heidi and Emile Martin, aged 7 years and 4 years respectively.

Mr. and Mrs. Oliver Gallinger and Charlene visited Mr. and Mrs. Orval Baker, in Ottawa, on Saturday.

Mrs. Norah Disotell returned home last Saturday after spending a week with her sister, Mrs. John Neron, of Smiths Falls.

Mr. and Mrs. Clayton Disotell and family visited with Mrs. Norah Disotell and Larry last Sunday.

Mr. and Mrs. Oliver Gallinger were Sunday tea guests of Mr. and Mrs. Dave Rutter and family.

Mr. and Mrs. Raymond Disotell and family, of Williamsburg, visited on Friday with Mr. and Mrs. Carl MacDonald and family and Mrs. N. Disotell and Larry.

Mr. Fred Eden spent last week visiting friends in Montreal.

Mr. and Mrs. Dave Rutter and girls visited Mr. and Mrs. Ian Rutter and family last Sunday at Archer.

Heather Bain, of Morrisburg, spent last week-end with Charlene Gallinger.

Chesterville Unit presents long-service pin

The regular meeting of the Hospital Auxiliary was chaired by the president, Mrs. Macartney, with Mrs. C. Wallace as secretary in the absence of Mrs. N. Hill.

Chesterville Unit presented Mrs. Margaret Casselman with a Certificate of Appreciation and Long Service Pin, having served 28 years as a volunteer in the Winchester Hospital. Mrs. R. Beaman, volunteer convener, and Mr. Stel added their comments in appreciation of the service rendered by Mrs. Casselman.

Mr. Stel, in his remarks, announced a Blood Donor Clinic for April 21. With the appointment of Mrs. Owen Manley as Director of Nursing, Mrs. Isabel McDiarmid has replaced her as a Supervisor. Mr. Stel is busy with activities in District 9 and 0. N.A., Toronto.

A report was given by the purchasing committee, one request to be accepted now with others for consideration.

The tuck cart will be the responsibility of Mountain for the month of March.

The seven units in attendance were reminded of the Annual Dessert Party slated for March 18.

An advance notice of District Nine Spring Conference, to be held in Arnprior, was read.

The Auxiliary is planning a different format for the Garden Party in June. Units were requested to give consideration as to how they would participate. The meeting was then adjourned.

A successful auction of food and crafts was conducted by Mrs. Rose Campbell and Mrs. Louise Sloan.

The next meeting will be held in the Conference room on March 11 at 2 p.m.

St. Andrew's Presbyterian Church elects officers at Annual Meeting

The congregation of St. Andrew's Presbyterian Church, Avonmore, reported a very successful year at the annual meeting. Missionary budget givings were oversubscribed and a substantial balance was shown on the church treasurer's books.

Rev. John H. Wiseman led the meeting in a short worship service which was well attended in spite of frigid weather conditions.

For the business meeting Rev. Mr. Wiseman was nominated as chairman and Neil Bush as secretary.

The reports from each organization were given. Session — Allan McIntyre; Board of Managers — Jack Bush; Women's Missionary Society's Secretary — Mrs. Fraser MacRae; Women's Missionary Society's Treasurer — Mrs. Catherine Morrison; Ladies' Aid Society — Mrs. James Tinkess, treasurer; and Mrs. John Ferguson, treasurer; Sunday School — Perry Tinkess; Children of the Church and Explorers — Mrs. Beverly Campbell; Cemetery Report — Neil Bush; Auditors' Report — Mrs. Donalds MacRae; Nominating Committee — James Tinkess; and Church Treasurer's Report — Douglas Robertson.

New officers for 1976 were named:

Board of Managers for three years — James Tinkess, Burns McIntyre and Larry Feek; (For two years) — Douglas McMillan, Hector MacRae and Jack Bush; (For one year) — Earl Canham, Gordon Robertson and John McIntyre.

Auditors appointed were Jack Bush and Mrs. Irene McIntyre.

Nominating Committee members for 1977 — Mrs. Lillian Kyle, Mrs. Beverly Campbell and Glenn McIntyre.

Ushers — Glenn McIntyre, chairman; Gordon Robertson, Douglas Robertson, Auley Morrison, Douglas Bush, Reid McIntyre, Dean McIntyre, Perry Tinkess, Bert Henderson, Byron Henderson, Bernie Henderson, Earl Canham and Arnold McMillan.

Ladies' Aid Society officers elected for 1976 are: President — Mrs. Lillian Kyle; Secretary — Mrs. James Tinkess; and Treasurer — Mrs. John Ferguson.

Women's Missionary Society officers are: President — Mrs. Neil Bush; Secretary — Mrs. Fraser MacRae; Treasurer — Mrs. Catharine Morrison; Glad Tidings Secretary — Mrs. Ina McElheran.

Clerk of Session — Allen McIntyre; Treasurer of Congregation Mrs. Grace Robertson; Envelope Secretary — Douglas Robertson.

Organist and Choir Director — Mrs. Neil Bush; Assistant Organists — Mrs. Catharine Morrison, Lee McIntyre, Wendy Lang and Murray Bush.

Church School Superintendent — Stirling Lang; Secretary-Treasurer — Perry Tinkess; Cradle Roll Superintendent — Mrs. Perry Tinkess.

Congregational Treasurer — Neil Bush.

Under new business the congregation voted to accept a missions budget allocation of $2600 for the year 1976.

The church trustees were reappointed for the year: George McElheran, Neil Bush, Sinclair Feek, Hector MacRae, Howard MacMillan and James Tinkess.

Special discussion centred around the 100th anniversary of St. Andrew's Church which will be celebrated during the year 1976. To oversee and direct special events for this important milestone in the history of the congregation, a centennial committee was appointed, to be comprised of one representative from each organization in the church.

On this enthusiastic note the meeting was adjourned. Everyone enjoyed a delicious lunch served by the ladies of the church.

Chesterville...

New 4-H Club holds first meeting

On Saturday, February 14, 1976, was the first meeting of the new 4-H Club "Taking a look at yourself". It was held in the Woman's Institute Room in the Chesterville Community Hall.

The leaders are — Mrs. Karen Graham and Mrs. Jeannette Holmes. Nominations were held for officers. The elected positions are — President, Ellen Roberge; Vice-President, Gail MacDonald; Treasurer, Leona Moss; and Press Reporter, Janice McCadden. Seven girls attended in all.

Discussed at our meeting, were the qualities of a person. Question sheets and papers were given out so as to bring to our attention our personal assets or set-backs. The future includes, interesting meetings and demonstrations on storage, grooming, self-image etc. Some special guests may also come and talk to us on hair care and cosmetics.

The next meeting is scheduled for Wed., Feb. 18, 1976 at 7:15 p.m.

Ladies' Aid Society holds Feb. meeting

The Ladies' Aid Society of St. Andrew's Presbyterian Church, Avonmore, held its monthly meeting last Tuesday evening in the Sunday School Hall.

Mrs. M. F. McRae had charge of the opening period of devotions.

Mrs. Orland Kyle, president, was assisted by the secretary, Mrs. James Tinkess. Minutes were read and adopted. The roll call was answered by 20 members.

Letters of appreciation were read from shut-ins remembered at the Christmas Season.

The committee that had been appointed at the previous meeting reported that materials had been purchased and distributed among the members in preparation for the annual fall bazaar.

A home cooking sale, featuring a lunch, guest speaker and films, will be held on Saturday night April 24th, at 8 o'clock in the Avonmore Community Centre.

The meeting closed with the members repeating in unison the Lord's Prayer. Lunch and a fellowship hour followed the meeting.

Finch

Mr. and Mrs. Ted Moran, Mr. and Mrs. Donnie Vollrath and Mr. and Mrs. Ray MacLeod have returned from a weeks vacation on the Island of Aruba in the Netherland Antilles.

Mr. and Mrs. Gordon McIntyre enjoyed a holiday in Miami, Florida for the past week.

Mr. and Mrs. Dean Hough and Mr. and Mrs. Lynden Hough attended the annual meeting of White Motor Co., held in Phoenix, Arizona. While there they visited Las Vegas, Nevada and Nogales, Mexico.

TOWNSHIP OF WILLIAMSBURG

DOG TAX COLLECTOR

Applications will be received by the undersigned for a collector of dog tax for the Township of Williamsburg, up to 12 o'clock noon on the 6th day of March, 1976. Duties will commence March 15, 1976. Applicant must have car. Salary to be negotiated with the successful applicant.

Signed:
Keith Schell
Clerk-Treasurer
24-1

TOWNSHIP OF WILLIAMSBURG

Senior Citizen Apartments

— IF YOU ARE SIXTY YEARS OF AGE OR OVER

— IF YOUR PRESENT ACCOMODATION IS INADEQUATE

— IF YOUR INCOME IS MODEST THIS IS OF INTEREST TO YOU

The Ontario Ministry of Housing has been asked by your municipal council to determine the need for new senior citizen housing in this area. If there is a need, rent-geared-to-income accomodation will be developed by the Ontario Housing Corporation at the request of your municipal council.

Questionnaires can be obtained at the Clerk's Office, Williamsburg, Ontario.

Only by completing a questionnaire can you help to determine whether there is a demand for rent-geared-to-income accomodation for senior citizens.

If you are 60 years of age or more you may apply for a questionnaire or further information by writing or phoning the Clerk at Williamsburg, Ontario

PHONE:

535-2673

25-2

Presenting for you, reflections of the past...



Feb 25-29 at the nepean sportsplex

Morrisburg eliminates Chesterville, overtime gives visitor 3-2 win

The time: 6:30 p.m., Tuesday, Feb. 10, 1976.

The place: Chesterville and District Arena.

The event: Game Three of ODMHA playdowns, featuring the Morrisburg Bantams and the Chesterville Colts.

As Colt supporters will recall, the teams had split the first two games of the best-of-three series, and no one was more surprised than the Colts that the series would go to a third game against probably the best small-town Bantam team in Eastern Ontario.

The game lived up to its billing as a 'great one'. Eddie Witteveen, who had been fantastic against Morrisburg in the first two games, was named the starting goalie, and continued to hold a hot hand. The first period saw Colts take the play away from Morrisburg, outshooting them 8-5. Elliott was brilliant in the first period, kicking out everything Colts could throw at him. Witteveen was beaten once, by Baker, assisted by the Jarvis brothers.

Early in the second period, the incomparable Jim Whelan gave Morrisburg a 2-0 lead from Smith. Colts didn't quit, and came roaring back with 7:02 left in the middle frame as Glen Mackler ripped a shot home that narrowed the gap to 2-1.

With Morrisburgs' Gary Jarvis sitting out a misconduct penalty, Colts' power play made it 2-2 as Rudy Grisel capped off a beautiful play, set up by Curtis McMillan and Ron Richards.

Morrisburg took command in the third period, outshooting Colts 9-2 in the third period, but Witteveen was superb in shutting out the Morrisburg power play twice and kicking out everything else. It ended 2-2 at the end of regulation time.

Under ODMHA Playdown regulations, the teams were to play without goalies and with six attackers until a goal was scored from within the blueline.

Colts had many opportunities, having four faceoffs in a row in the Morrisburg end. No luck. Fittingly, Morrisburg team captain Jim Whelan slid the puck home with 4:40 gone in the overtime to eliminate Colts from further playdown action.

The result was good for both teams. The kids have been playing each other for years, and now, more than ever, have tremendous respect for each other's abilities. It was good for Colts in that it gave them a lot of confidence in their ability, as was shown in their following games.

On Wednesday, Colts hosted Sandy Hill Bantams from Ottawa in a bit of a grudge match. Ottawa had edged Colts 3-2 in the Civic Centre with questionable officiating and much roughness.

Colts scored twice late in the first period to post a 2-0 lead. Rudy Grisel scored both, from linemates Glen Mackler and Mark Moran.

Sandy Hill turned around in the second period and hammered home 4 goals to go into the third period with a 4-2 lead.

Colts owned the third period, scoring four times, giving them a 6-4 win over Sandy Hill. It was sweet victory, as Colts outshot Sandy Hill 21-10 in the game. Scoring for Colts were — Pat Kelly from Jeff LeClair; Rudy Grisel unassisted; Rudy Grisel from Glen Mackler; Jeff LeClair from Curt McMillan and Pat Kelly.

Colts and Super Bees then proceeded to have a fun game. The kids go to school together, and had a lot of fun playing each other. Colts wound up posting a 6-1 win over an impressive Super Bees team. Scoring for Super Bees was Barry Fulton from Chris Laflamme. Scoring for Colts were — Gerry Witteveen from Don Richards and Mike Beckstead, up from Legion Peewees to gain a little experience; Curt McMillan from Jeff LeClair and Pat Kelly; Mike Beckstead from Ron Richards; Jeff LeClair from Pat Kelly; Rudy Grisel from Glen Mackler; Pat Kelly from Curt McMillan and Glendon Shay.

In Upper St. Lawrence League action, Colts travelled to Spencerville on Friday night to tangle with the Edwardsburg Township Bruins. Colts confidence continued to stand out, despite extremely rough play on the part of the Bruins. The lads kept their cool and came out of the first period with a 1-0 lead, as Jeff LeClair set up a Rob Wood shot from the point.

Edwardsburg scored twice in the second before Rudy Grisel ended the period at 2-2 from Glen Mackler and Mark Moran.

Edwardsburg jumped into a 3-2 lead in the third before Colts came to life. And it was all Rudy Grisel as he scored three times, each from Don Richards, Pat Kelly and Mark Moran.

Final score — Colts 6, Edwardsburg 4.

Icing the Story . . .

Because the coaching staff felt they were not getting the potential they should out of Grisel and Mackler, the players exchanged positions. The move paid off in spades. "I never scored four goals in a game before," was big Rudy Grisel's remark after the Sandy Hill game. Well, Rudy also bagged four against Spencerville, with singletons against Morrisburg and Super Bees. Ten goals in four games! Good enough for player of the week, Rudy . . .

Glen Mackler continues to impress as centre, between Grisel and Moran. A fantastic skater, Glen is finally "finding the handle" on the puck. Mark Moran is the line's digger, always giving 100 percent . . .

Last week's Colts headline was a little misleading. Colts didn't "oust" Morrisburg, although they gave them a heck of a series. We feel Morrisburg has an excellent chance to win it all in Playdowns. Best of luck, coach Larry Dowell and your Bantams. Colts are with you . . .

Colts wound up their regular season last Monday night in Cardinal. The play-off picture is still indefinite . . .

Player Profiles — let's take a look at three journeymen. Colts' left winger Gerry Witteveen, 14, is a player who always gives his best when he's on the ice. Gerry is an honest winger who gets the job done. Look for Number Seven to give you good hockey . . .

Colts' rookie defence pairing of Glendon Shay, 13, and Donnie Servage, 14, have found this year to be a year of apprenticeship. Duke and Gator have been 'burned' a few times this season, but we'll see that next year will establish them as the St. Lawrence League's premier defensive pairing. And why not? Number Two and Number Eighteen have been playing together for six years . . .

Bulletin

On Sunday afternoon, the Executive of the Upper St. Lawrence Minor Hockey League suspended all remaining games of the regular season so that ample time would be left for play-offs. Only the first 22 games counted in the final standings, which are as follows:

	P	W	L	T	P
Morrisburg	21	18	2	1	37
Athens	22	15	7	0	30
Brockville	22	14	6	2	30
Chesterville	22	13	8	1	27
Iroquois	22	12	8	2	26
Prescott	22	12	8	2	25
Spencerville	22	8	13	1	17
Cardinal	22	4	15	3	11
Kemptville	22	0	21	1	1

Under the play-off structure, Chesterville Bantam Colts will host Iroquois in quarter-final action. The best-two-of-three set begins tonight, Wednesday, at 8 p.m. in Chesterville. Game two will, be Sunday at 7 p.m. in Cardinal. And if a third game is necessary, it will take place in Chesterville, Wednesday, February 25 at 8 p.m.

BE A REGULAR BLOOD DONOR

St. Lawrence Junior B hockey

Week-end Scores

February 11 — Morrisburg 7, Long Sault 3.

February 12 — Cardinal 8, Winchester 4.

February 13 — Morrisburg 8, Alexandria 6; Metcalfe 7, Prescott 5; Winchester 6, Long Sault 3.

February 14 — Alexandria 9, Cardinal 9.

February 15 — Winchester 6, Long Sault 6; Prescott 9, Metcalfe 7; Morrisburg 5, Alexandria 3.

Up-to-date Standings

	W	L	T	P
Morrisburg	27	3	5	59
Cardinal	21	10	5	47
Long Sault	13	15	6	32
Winchester	13	17	4	30
Alexandria	11	17	7	29
Metcalfe	9	18	7	25
Prescott	7	21	6	20

Play-offs start on February 22.



SPRING INTO SUMMER

By March, the folks in Eastern Ontario can't wait for summer. And many of them will be thawing out at the Eastern Ontario Pool and Patio Show. Looking forward . . . to their own backyards. And looking where the looking is easy. You should be there too. Visiting all the colourful exhibits. Seeing what's new in pools and equipment . . . in saunas and floating chairs and patio furniture. Plan to bring the cottage country to your own backyard. Remember summer starts March 5.

Sponsored by the Eastern Ontario Swimming Pool Association

MARCH 5 - 7

EXHIBITION HALL, CIVIC CENTRE, OTTAWA

Hours: Friday 4:00 p.m. - 10:30 p.m.; Sat. 10:00 a.m. - 10:30 p.m.; Sun. 12 Noon - 9:00 p.m.

Adults $1.00 -- Children with adults free.

EASTERN ONTARIO POOL & PATIO SHOW

Your local member of the Eastern Ontario Swimming Pool Association urges you for your own protection to compare values then buy from an association member. See you at the show.

KOPAS POOL & PATIO LTD.

Winchester Springs, Ontario

774-2133

CO-OP

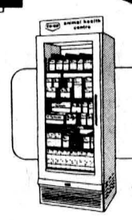

ANIMAL HEALTH PRODUCTS

Temperature protected

CO-OP ADE Injectable

For the prevention and correction of vitamin A & D deficiency states in cattle, sheep and swine.

FEBRUARY SALE

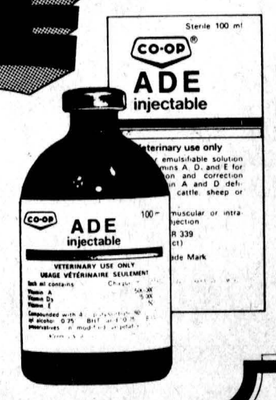

100cc size regular price ..... $3.75 each

SPECIAL SALE PRICE ..... $2.95 each

CASE PRICE (12 per case) ..... $2.75 each

We like to know our customers by name!

Chesterville: 448-2377

Finch: 984-2450 Cornwall: 933-4935

Distributed by UCO UNITED CO-OPERATIVES OF ONTARIO

Supply House Sale!

RED & WHITE SUPPLY HOUSE NATIONAL GROCERS

RED & WHITE FOOD STORES

Buy-O-Week Buy-O-Week Buy-O-Week Buy-O-Week Buy-O-Week Buy-O-Week

EVAPORATED CARNATION MILK 16-OZ. TINS 3 FOR $1

100 x 2-PLY Kleenex Tissues 3 FOR 93¢

KRAFT PARKAY SOFT Margarine 1-LB. BOWL 69¢

DIAMOND or STERLING TABLE SALT 26-OZ. PACKAGE 19¢

WESTON WAGON WHEELS 12-OZ. PACKAGE 79¢

POWDERED - LAUNDRY SUNLIGHT DETERGENT 5-LB. PACKAGE $1.99

GENERAL FOODS SALUTES RED & WHITE

MAXWELL HOUSE INSTANT COFFEE 10-oz. Jar $2.79

MAXWELL HOUSE ROASTED COFFEE 1-lb. Bag $1.49

TANG ORANGE FLAVOURED CRYSTALS 4 3½ Oz. Pkg. 1.09

JELL-O Jelly Desserts ASSORTED FLAVOURS 3-oz. Pkgs. 4 FOR $1

3-MINUTE MINUTE RICE 12-Oz. Package 75¢

Beef Flavoured, Soft, Moist Gainesburgers DOG FOOD 2-Lb. Pkg. $2.49

ECONOMY RED ROSE TEA BAGS Cello Bag of 90 99¢

CANADA - NO. 1 - WHITE - CLOVER Brown Bear Creamed HONEY 1-lb. Jar 95¢

SUPREME BRAND - LIGHT - DARK - KOKO JELLY MALLOW BISCUITS 14-oz. cello Pkg. 79¢

STRAWBERRY or RASPBERRY AYLMER Pectin Jams 24 FL. OZ. JARS $1.29

ASSORTED - READY TO SERVE ROBIN - O OATMEAL CEREALS Pkg. of 12 59¢

TENDER, JUICY — FOR ROASTING Loin 'O' Pork 1.38 lb. TENDERLOIN PORTION — 3 TO 3½ LBS.

FAMILY PACK - 9 TO 11 CHOPS — REGULAR Loin Pork Chops 1.48 lb.

IDEAL FOR DRESSING PORK SPARERIBS lb. $1.39

WELL TRIMMED - LEAN - LOIN PORK CHOPS lb. $1.58

SCHNEIDER'S 14-Oz. Pkg. CHICKEN OR PORK MEAT PIES Each $1.27

FROZEN IMPORTED LAMB LEGS WHOLE OR HALF lb. $1.25

FRESH SLICED PORK LIVER lb. 55c

SCHNEIDER'S RED HOTS or DUTCH TREAT WIENERS lb. 84c

CAMPFIRE BRAND - RINDLESS BACON lb. $1.59

IDEAL FOR BRAISING BLADE STEAKS lb. 88c

Burns Country 16-Oz. Pkg. SAUSAGE 79c

Schneider's 16-Oz. Pkg. BEEF PATTIES $1.95

Schneider's 12-Oz. Bowl HEADCHEESE 89c

Schneiders Sweet Pickled Cryo. CORNED BEEF $1.49

FROZEN FOOD FEATURES!

FROZEN — APPLE - CHERRY - BLUEBERRY 24-OZ. PACKAGE SARA LEE Pies $1.09

FROZEN — PILLSBURY WHITE PACKAGE OF 4 BREAD DOUGH 99¢

FROZEN — RUPERT 16-OZ. PACKAGE COD FILLETS 99¢

FROZEN — SUPREME - FANCY QUALITY 2-LB. PACKAGE SWEET PEAS 79¢

EVERY DAY SPECIALS (WITH $10.00 ORDER)

Weston's Mealtime Bread, 24 oz. / 35c

No. 1 Creamery Butter, lb. / $1.09

Whey Butter, lb. / $1.06

Sealtest Homo Bags, 3 qt. / $1.49

3 qt. 2% Bags, / $1.46

LEMON FLAVOURED Adult Strength NEO-CITRAN PKG. OF 10 $1.39

PACKAGE OF 12 Feminine Napkins KOTEX 83¢

100 ML. TUBE TOOTH PASTE PEPSODENT 99¢

ADULT SIZE - 50 TUFT PEPSODENT TOOTH BRUSHES EACH 59¢

(1 FREE WITH 3) BEAUTY BAR LUX SOAP 4 BAR BUNDLE 75¢

6-OZ. AEROSOL ANTI-PERSPIRANT SECRET $1.29

200 ML. CONT. BRECK SHAMPOO 99¢

ASSORTED VARIETIES (Except Meat) 4½-Oz. HEINZ STRAINED Foods 5 FOR $1

BAKERY FEATURE! WESTON CINNAMON BUNS Package of 6 69¢

SPAGHETTI & SLOPPY JOE CLUB HOUSE SAUCE MIXES 2 FOR 49¢

FURNITURE POLISH - 25% More Free. 8.2-Oz JOHNSON'S PLEDGE $1.19

DISPOSABLE CRICKET LIGHTERS EACH $1.19

5-LB. BAG LOWES' KITTY LITTER 55¢

½ MORE FREE! 32 Fl. Oz. Cont. SWAN LIQUID DETERGENT 79¢

Post Cereal SUGAR CRISP 13-Oz. Pkg. 89¢

SUNSPUN Assorted Flavours ICE CREAM Pint Bricks 3 FOR $1

BABY Pablum Cereals 16-Oz. Pkg. 89¢

BIRD'S RED & WHITE

FINCH — 984-2268

There's SNOW TIME like the present!

Buy your new Massey snowmobile, get special MF financing, and pay no finance charges until October!

Massey Whirlwind

All-around sports sled with unbeatable combination of speed, stability, comfort and handling. Para-Rail® suspension gives you the best of both bogie and slide. Cuyuna engine made Whirlwind the Snow Goer magazine fuel economy champ.

Massey Cyclone

Liquid-cooled power in a big performance cross-country competition sled. Proven Brooten engine, rail suspension, Mikuni slide valve carburetors. Excellent value in a liquid-cooled machine of the future!

Massey Chinook

Compact, economical, easy handling snowmobile that moves out like the bigger sleds. Bogie suspension, 294-cc twin cylinder Cuyuna engine, Power Thrust torque-sensing clutch — great ride for the money!



Get your new Massey snowmobile now — there's plenty of snow time to enjoy it! Hurry — quantities and models are limited!

Burnis Short & Son

M-F Sales & Service

448-2031 — CHESTERVILLE

MF Massey Ferguson