Inside this week

Remembering the war dead
Remembrance Day Services ..... pages 2, 8

Jr. B hockey
Back to the drawing board ..... page 9

Partners for Children
Help the disadvantaged ..... page 13

CNA

The Leader

A Family Newspaper Serving the Community for more than a Century

SINGLE 35¢ COPIES

VOLUME 126 NO. 45 | WEDNESDAY, NOVEMBER 8, 1989 | MORRISBURG, ONTARIO

Morrisburg Village Plaza

Reeve makes pitch for additional renovations

MICHAEL THOMPSON
Leader staff

MORRISBURG — It was the future, not the past, that dominated the opening ceremonies of the Morrisburg Village Plaza Saturday afternoon.

Reeve Bill Dillabough and BIA chairman Gord Lane seized the opportunity to promote the idea of a second phase of renovations to the shopping mall.

Saturday's event marked the completion of major improvements to the 35-year-old business core, thanks primarily to a $250,000 grant under the Ministry of Municipal Affairs' PRIDE program.

Reeve Dillabough made a personal pitch to the province's representative John Cleary, MPP for Cornwall-Cornwall Township, who attend the opening on behalf of Municipal Affairs Minister John Sweeney.

"What you see here today, is the result of a lot of hard work and tremendous co-operation and hopefully, John, you can put a little pressure on the people in Toronto to make sure that we receive approval for Phase II," said Dillabough.

And to add a little assurance, Dillabough complimented the MPP.

"As many of you already know, John has been appointed legislative assistant to the Minister of Agriculture, which tells me that the government has a lot of respect for this man and I know he'll do everything he can to bring Phase II to Morrisburg," the reeve said.

The proposed second phase would compliment the new mall with streetscaping, including trees and shrubs, lights, benches and sidewalks.

Estimated cost for implementing Phase II is about $300,000, however, under the PRIDE program, half of the price would be covered through provincial grants.

Lane, who has been involved with the project since its conception eight years ago, was quite satisfied the $625,000 renovation was completed but looked to the future.

"A lot of things have happened since this all began years ago but I think we've learned a lot from this experience and we should now use wisdom to hopefully see the next logical step of Phase II become a reality," Lane said.

Apparently, the lobbying may have paid off.

"First of all, on behalf of the province, I would like to congratulate the village on such a beautiful mall. I'm glad, we played a role in seeing this become a reality and I promise that I will do everything I can to see that additional funding becomes available to complete this project," said Cleary.

Councillor Gord McGregor hosted the ceremonies and took time to thank previous councils, the provincial government and all the merchants for their time and patience.

"It's extremely difficult to get 38 merchants to all agree on anything but this is proof that with a little co-operation and a lot of hard work anything is possible," he said.



An Auspicious Occasion

Almost eight years after they were originally conceived, major renovations to the Morrisburg Village Plaza were finally completed this summer. A variety of activities and special events were held on the mall. Saturday to mark the impressive accomplishment. Helping with the official ribbon-cutting were, from left, Noble Villeneuve, MPP for Stormont-Dundas, Glengarry and East Grenville, Gord Lane, BIA chairman, Ed Starr, project consultant, Yuri Berzins, project designer, Gord McGregor, councillor, John Cleary, representing the Minister of Municipal Affairs John Sweeney, Peter Remillard, councillor, Bill Dillabough, reeve, Ralph Buter, contractor, Chuck Barsoni, architect and Dick Testerink, councillor.

M. Thompson photo

Busy day for plaza

MICHAEL THOMPSON
Leader staff

MORRISBURG — Weather for the Grand Opening of the renovated Morrisburg Village Plaza Saturday resembled the mall's new look — crisp and clean.

The sunny but cool temperatures were ideal for the event as more than 250 people attended the official ribbon-cutting ceremony in front of the centre court yard.

To mark the auspicious occasion, various merchants held special draws and offered sale prices as part of the grand opening.

Some of Saturday's winners include Jean Sullivan of Cornwall, who won a 35 mm camera from Seaway Pharmacy, Terry Baker of Morrisburg, who picked up a $20 gift certificate from Lee's Restaurant and Marina Simpson of Morrisburg who received a complimentary dinner for two at Paddy's Inn from The Thom Travel Agency.

The BIA was also quite generous with their seven draws for gift certificates.

The $200 grand prize wniner was Cindy McKee of Iroquois. Receiving $50 prizes were Bill Tupper and Cheryl Petralia of Morrisburg, Eileen Phillemore of Cardinal, Lynn Hill of Iroquois and Agnes Marcellus of Ingleside.

A special draw for children under 18 years old was won by Jason Rice. Youths were asked to guess the exact number of Christmas lights used to decorate the Chamber of Commerce park, located beside the tourist booth, and the centre mall.

Rice's guess of 1,651 was closest to the actual number of 1,600.

Throughout the afternoon, entertainment was provided by Fawcett's Organ and Piano Studios, from Winchester and more than 125 people helped themselves to free coffee and cake sponsored by the Morrisburg Chamber of Commerce.

The local Girl Guide movement was also busy as the Morrisburg Pathfinders offered face-painting demonstrations and the Morrisburg Guides served free cake and coffee.

"I haven't had a chance to poll the merchants but judging from the number of ballots we received it certainly went over quite well," says BIA project co-ordinator Wilf McAuley.

He says more than 6,500 ballots were received for the BIA draws.

"It's nice to see that there was a good cross-section of winners from the entire area," he adds.

Summer road ditching, widening needed

CATHERINE THOMPSON
Leader staff

BRINSTON — Tired of drainage problems and loiterering on a section of the Boundary Road between Williamsburg and Matilda Township, two area residents are asking Matilda's approval to clear existing road ditches.

"I have soil erosion problems due to lack of a road ditch and silting from my neighbor," Bernard Foley told Matilda council last Thursday.

Foley's property is located in Williamsburg Township on the east side of the Boundary Road about half a mile north of the corner of Lightning Street and McLaughlin Road.

He says the problem stems from a high point on the Boundary Road 1/4 mile north of their property.

"When it rains, water runs south over the road, or the fields because there is little or no road ditch. It gains momentum and silt as it goes, travelling to the intersection near our house where a municipal drain crosses the road."

He added his concern is with a tile outlet east of the intersection. "Right now our outlet is just below the ditch bottom and is filling with sediment. It there was a proper road ditch, it would be all right."

Neighbor Fred Berseth has tiled land west of this section of the Boundary Road called the "Summer Road" in Matilda Township, with very little road ditch on one side. He takes the road water on his land, while Foley's tile outlet east of the corner receives sediment from Berseth's land.

In addition, Berseth's entrance to the field becomes clogged and his tractor frequently gets stuck.

Foley has had the municipal drain cleaned twice due to silting. He adds there are other problems with the "Summer Road", which is closed briefly during part of the winter, but used most of the year.

This section is narrow and the west ditch is overgrown with brush and buckthorn making poor visibility.

After receiving Williamsburg Council's permission this summer, Foley cut 300-400 feet of brush for greater visibility, and had caution signs placed, but he would like both sides of the "Summer Road" completely cleared.

The west side ditch has also served as a catch-all for people to throw their old refrigerators and appliances, further choking the ditch.

"For decades, it's been called the Parking Road, and has become a haven for loiterers and undesirables. One day my wife was mowing on the road shoulder and almost drove over a syringe," he said after the meeting.

Foley believes the best solution to the problem would be a complete road widening and ditching in a co-ordinated effort between the two townships.

"It's now classed as a boundary road, and is looked after by Williamsburg Township," said reeve Lorne Mellan.

The reeve suggested the men discuss the road problems with Matilda superintendent Bob Kuskie and Williamsburg superintendent Hugh Garlough who could recommend a course of action.

"We can't make a commitment on construction this fall, but we could possibly do brush cutting," said Mellan.

We apologize!

The Leader would like to apologize to all our readers for the type-size found throughout this week's issue.

The Compugraphic, which produces the type you are familiar with, broke down Monday and as a result we were forced to go to a much smaller type, which we realize will make reading difficult.

Repairs have been scheduled and all should be back to normal next week.

Waste study to look at volunteered public sites

WINCHESTER TOWNSHIP—The Grenville Dundas waste management steering committee will look at volunteered public lands as candidate areas for landfill sites, after a decision made here last Wednesday.

The committee discussed a 430 acre land parcel purchased by Winchester Township for development early this year. The area is located across from Winchester Township's existing landfill site, now nearing the end of its life span.

It is located south west of an already defined candidate site, and at a previous steering committee meeting, Winchester Township reeve Claude Cousineau asked waste management consultants why it was not being considered as a candidate landfill area.

Last Wednesday, a map defining the acreage and a letter from consultants answering Cousineau's question were passed around the steering committee. Consultants explained part of the area is placed under a social land use constraint because it lies within eight kilometers of the Winchester airstrip.

According to Transport Canada regulations, no land within an eight kilometer radius of an airstrip should be considered for landfill areas, due to hazards posed to aircraft when encountering birds in flight.

The area also contains some wetland and some class one agricultural land.

Steering committee members, who agreed that if the eight kilometer restriction is removed the parcel of land has good potential for a landfill site, wanted to know if the airstrip radius restriction was a hard and fast rule.

"The eight kilometer zone has already been questioned by the Ontario Municipal Board as a major constraint," said consultant Paul Frigon, noting a precedent-setting decision by the OMB on the Halton landfill site. "It is a guideline of Transport Canada, and nebulous."

Cousineau pointed out the landing field was an "airstrip, not a port", and stated later. "New dumps aren't like old ones. Seagulls are in the fields now, not in the landfill sites."

"If any criteria is being reconsidered it should be tested across the study area," said Ministry of Environment representative Dan Shatil.

Frigon explained they had already gone through this process when they eliminated ground water recharge areas from consideration for landfill, and the study had become more complex as a result.

Shatil warned the group not to open the door to suggestions from the public for any kind of site, or they would have eight to 10 volunteered sites.

Consultant Andy Robinson said if the door was open for land to be considered for a special reason, it could cause more problems down the road. "We've already received about half a dozen letters from landowners offering their lands for sale," he added.

"It's preferable to arrive at a preferred site by a scientific process rather than intuitive process. If another site is offered and one criteria has failed, see that your process is consistent and can be rationalized by going back to social and constraint maps," said Shatil.

"You'd have to do it for each strip in the area to check this site," said Robinson. "If it is as good as or better than the others, then you make a choice."

Some observers warned against applying blanket criteria, if a site has been volunteered and the public doesn't object. "It should be a number one consideration for the public not to be upset," said Williamsburg councillor Trevor Tolley.

"There's something wrong if you can't look at a site which is okay by the ministry of environment, neighbors, and environmentally sound," said Brockville representative Bob Huskinson.

Consultants and committee members agreed that after evaluating existing candidate sites, they would look at any public lands offered by federal, provincial and municipal organizations or agencies.

Wen the time comes, they will also request help from Transport Canada to make a field trip to the area to assess the airstrip for a suitable buffer zone.

The resolution they decided on reads, "The steering committee will consider volunteered public lands as candidate areas to be identified now and compared with final results of the site selection process at a later date."

The mechanism of notifying public agencies will be addressed in December.

In addition, a subcommittee was set up to deal with the issue of compensation to the host municipality, landowners whose property is purchased, adjacent landowners and those on transport routes.

The subcommittee includes steering committee chairman Dave Sloan, Cousineau, Huskinson, and public liaison members Claire Theijsmeijer of Iroquois, Clay Ellis of Augusta Township, and Don Watson of Brockville.

Nursing remains a labour of love



Shirley Fisher, a registered nurse with the St. Lawrence Medical Clinic recently celebrated 25 years of service. Above Shirley, seated, is pictured with Sharon Dillabough who is the clinic's executive head nurse in charge of personnel. —McNairn photo

MORRISBURG — Shirley Fisher, a registered nurse with the St. Lawrence Medical Clinic, says she doesn't think the needles have gotten any sharper but she has certainly seen remarkable changes in the medical profession over the years.

And those years, for the Iroquois resident, total 25 with the St. Lawrence Medical Clinic for which she was recently honored by her colleagues.

Mrs. Fisher graduated from the Kingston General Hospital R.N. program in 1950 and after a couple of years of specializing at Winchester Memorial Hospital she joined the St. Lawrence Medical Clinic in Iroquois.

Her first duties were in the old Iroquois office which was located on Charles Street, just south of the Marsden Funeral Home.

"Dr. Cummings was the first doctor in Iroquois and he was followed by Dr. Monaghan", she recalls. "Eventually Dr. Marston came and I was with him until I came to Morrisburg in 1970."

For the first couple of years after coming to Morrisburg, Mrs. Fisher was, what is referred to within the clinic, a spare. This meant that she travelled between the Morrisburg and Iroquois Offices.

Also upon joining the staff at Morrisburg in 1970 she assisted in moving the office to its present location, in the wing of the old Morrisburg High School.

"In 1973 I joined Dr. Chande and I have been with him ever since."

Through the years Mrs. Fisher has seen many changes...to the Morrisburg facility, the staff and of course the medical profession.

She has kept up with the changes to the profession through day to day practice, reading and taking courses, the most recent of which was a general course in Kingston.

"One of the big differences now is that everything is disposable," she says. "When I first started we re-used things, but now we live in a disposable world."

"We keep the clinic very up-to-date," she says. "Speaking as a nurse, I think we have a great clinic here and speaking as a resident of the community, for myself and my family, I think we have had great care."

Matilda agrees to salt school parking lot when icy

Responding to a request of Brook Leightizer, principal of Dixons Corners Public School, Matilda Council wrote a letter and passed a resolution to the effect that they won't refuse to salt the school parking lot where there is an emergency ice situation.

The resolution authorizes the road superintendent to respond to the principal's request.

Mellan affirmed there had been one bad situation last year. Deputy reeve Charles Barkley saw no problem with helping the school out on occasion. "I think we've been doing it already", he said.

Councillor Norm Tinkler stated the schools should deal with the board directly, and have a clause dealing with icy conditions put in their snow removal contract.

•

Council received a letter from the South Nation River Conservation Authority regarding a severe annual flooding on the South Branch of the South Nation River in Matilda causing $679,630 in damages yearly. The municipality and authority are requesting the Minister of Agriculture and Food David Ramsay allow the Director of the Land and Water Management Branch to sign a petition agreeing that drainage of land is required for agricultural purposes. The report would allow farmers to see the proposed drainage works and costs, and the Director may then withdraw his signature and have farmers sign a second petition if they wish to continue with the drainage scheme.

Ramsay will be visiting Kemptville in the near future, and conservation authority manager Dennis O'Grady will suggest arranging a short helicopter flight around the area to give him an idea of the large drainage area. Council will be notified if a tour is arranged.

•

Matilda Council received a letter from Proctor and Redfern consultant Daphne Hope who is nearing completion of a background study of the Matilda official plan. The consultant plans to submit the report for council's review by the end of November, and before the first public meeting.

"We're now in the final stages of review analysis of background data, and have completed extensive land use inventory of the township and compiled base mapping. Consultants are now in the process of mapping areas of constraint and opportunities, and analyzing data which are to be included in the report," wrote Hope.

Clerk Bill Horner will update Hope regarding zoning changes and amendments to the official plan to answer Matilda residents' requests.

The first concerns a zoning change and official plan amendment needed for Frank Ault's 20-acre lot subdivision located Concession 8, on part of Lot 30 north of the County Road. Council had already agreed in principle to the changes.

The second is a request from Shannon Earl and Dianne Jacobs to open a general store at the old Safford Cheese Factory, located on the boundary between Matilda and Edwardsburgh Townships, on the 3rd Concession.

The third is a request from Bill Strader for a mobile home park to be located north of Caravan Camp.

•

Matilda Council passed a resolution supporting the City of Orillia's opposition to Bill 8, the French Language Services Act, legislation which guarantees French services to Franco Ontarians by provincial institutions in designated areas. Orillia's correspondence cites one resident's lost job opportunity in the Ministry of Government Services through an inability to speak French.

Matilda's resolution reads, "That we support the position of Orillia and notice of this support be sent to Premier David Peterson and the Association of Municipalities of Ontario."

"It's the mechanism in Bill 8 to make bilingualism more mandatory than permissive that we object to," stated Reeve Lorne Mellan.

However, he said he didn't know of any jobs lost in Matilda Township. "It's not lost jobs that's the problem, but lack of job opportunities for people who can't speak French," stated Councillor Mike Ault.

•

Matilda has no objection to resident Glen Swerdfeger spreading Nestle's sludge on township lands if the spreader meets Ministry of Environment requirements, and if the ministry's approval certificate is sent to the township office. A resolution was passed to this effect.

•

A petition from Bill Byker, dated October 24, requesting an extension of Sandy Creek Drain is to be forwarded to Stidwell Engineering for an on-site meeting. Those assessed in the drain will be notified of the meeting.

UCV offers Victorian craft course Nov 21-23

MORRISBURG — What do hair and feather wreaths, tinselwork and silhouettes have in common? All of the above were Victorian craft activities which will be the subject of a three-day adult workshop at Upper Canada Village on November 21, 22 and 23, from 10:00 a.m. to 3:00 p.m. each day.

"Art Recreations in the 1860's" will provide not only a fascinating insight into the world of 19th century ornamental work, but will also offer participants a unique opportunity to create their own forms of art recreations.

The course will cover an introduction and slide show, step-by-step demonstrations of tinselwork and silhouette-making, framing suggestions in the 19th century tradition, an examination of original examples of art recreations from the Upper Canada Village collection and a "behind the scenes" tour of two Village homes.

No special artistic talent is necessary to participate in the workshop. People can choose 19th century or modern designs for their projects and various kinds of headgear such as reproduction 1860's top hats and bonnets will be available to add to the accuracy of the silhouette. Carol Sargent, course instructor and local artist in her own right, compares 1860's art recreations to what we call crafts today.

"The middle and upper-class Victorian woman had more free time than her working class contemporaries," said Sargent "and one of her roles was to beautify the home. It was considered a sin to sit around and do nothing and 19th century women's magazines were full of suggestions on how to put idle hands to work."

"Victorians loved profuse decorations", added Sargent "and their favourite subjects for artwork in the home included royalty, morality, religion, family and nature."

Those people interested in participating in the course should register by calling Upper Canada Village at 613-543-3704, extension 291. Spaces are limited and the cost of the three-day workshop, including most of the materials, is $20 per person. Previsit information will be sent to participants upon registration.

Remembrance Day services

Remembrance Day Services throughout the district will once again afford all citizens the opportunity to take a few minutes to honor our fallen.

The Remembrance Day service in Morrisburg will begin at 10:30 a.m. Nov. 11 at the Morrisburg Legion on Colin Street.

Residents of Matilda Township will also honor their fallen on the 11th, at an 11 a.m. service at the Matilda Township Hall, Dixons Corners.

A service will be held in Iroquois on November 12, leaving the Iroquois Legion between 1:30 and 2:00 p.m. to lay wreaths at the Cenotaph.

Also on the 12th, a service will be held at 9:45 a.m. in the United Church in Long Sault.

HOURS
7 DAYS A WEEK
8:30 A.M.
9:00 P.M.
"SPECIALS APPLY AT IROQUOIS STORE ONLY"

Red & White Owner Operated

Independently Owned and Operated by
Yvette and Normand Rolland

By the Piece
DAVERN BOLOGNA lb. .99
Star Brand
SLICED BACON 500 g pkg. 1.19
MINI
BLACK FOREST HAMS lb. 3.64
PORK LIVER lb. .69
Frozen 10 lb. box
TURKEY DRUMSTICKS 8.60
Boneless
BEEF STEW lb. 2.09
Store Sliced
ROAST BEEF lb. 4.44
Store Sliced
COOKED HAM lb. 1.98
Store Sliced
LESTERS BOLOGNA lb. 1.19
Store Sliced Turkey
PIMENTO LOAF lb. 3.64

For Your Freezer!
Deal #1
7 lbs. STRIP LOIN STEAK
7 lbs. CHICKEN BREAST
7 lbs. BONELESS PORK STEAK
7 lbs. LEAN GROUND BEEF
7 lbs. HOMEMADE SAUSAGE
ALL FOR 119.00

Deal #2
7 lbs. PORK BUTT SHOULDER CHOPS
7 lbs. CHICKEN LEGS
5 lbs. ALL BEEF PATTIES
6 lbs. BLADE STEAK (Bone In)
4 lbs. BEEF & PORK SAUSAGE
ALL FOR 56.00

Assorted 6 x 113 g Motts
FRUIT PACK 2.49
Cross & Blackwell Canned 17½ oz.
FRUIT & NUT LOAF 1.89
Aylmer Assorted 14 oz.
CANNED FRUIT 1.09
Libby's 48 oz.
TOMATO JUICE 1.09
Nabisco Reg. or Quick 800 g
CREAM OF WHEAT 1.99
Cadbury Semi-Sweet Light or Reg.
HOT CHOCOLATE 2.29
Nabisco 300 g
SHREDDED WHEAT 1.69
Beatrice 1 litre
ORANGE JUICE 1.49
Product of U.S.A., No. 1 Grade
TOMATOES lb. .99
Product of Canada, No. 1
COOKING ONIONS .69
Product of U.S.A.
BROCCOLI bunch .99

IROQUOIS SHOPPING CENTRE
We Reserve The Right To Limit Quantities
Prices effective November 6th to 11th, 1989

weekend FLOWER FEATURE
MIXED BOUQUET
$6.00
Give your weekend a fresh start with the freshest of flowers. They're specially priced and ready right now to go home with you!



THE VILLAGE GREEN
MORRISBURG VILLAGE PLAZA 543-2566

PAUL STEWART ELECTRONICS
T.V. & APPLIANCES
Sales & Service
Morrisburg Shopping Centre
543-2236
Radio Shack AUTHORIZED DEALER



save $40
59.95 99.95

See numbers even in the dark
When you pick up the receiver of this stylish phone, the numbered keypad lights up. Ideal for dialing in dim light. Features 20-number memory, flash button, last number redial and snap-out stand for use on a desk. A bright addition to any home. 43-8806



save UP TO $699
89900 Reg. sep. items 1598.00



save 33%
3.95 5.95
Fun flashlight for backyard explorers
Provides kids with hours of fun. Automatically shuts off when button is released. 60-2289

Save $699 on Tandy 1000 HX with the CM-5 colour monitor
Add a different dimension to your computing when you get the 1000 HX with a CM-5 colour monitor (25-1043). Features a 13" screen that displays 80 × 25 text, 320 × 200 graphics. A great way to enhance your computing experience.



Vogue presents 3 Perfect Packages for Beautiful Weddings



BRIDAL PACKAGE 1
$599
Designer line, wedding gown, headpiece, veil, garter, pantyhose, gown bag.

BRIDAL PACKAGE 2
$399
Discontinued designs, wedding gown, headpiece, veil, garter, pantyhose, gown bag.

alterations extra
BRIDAL PACKAGE 3
$199
Wedding gown, headpiece, veil, garter, pantyhose, bag. (Special Group)
CASH & CARRY

Vogue OF CORNWALL
SHOP THURSDAY AND FRIDAY 'TIL 9 P.M.
Vogue Shoppe • 500 Montreal Road • 932-1312

Last Chance. Don't Let Free Regular Maintenance Pass You By.

BUY AN '89 HYUNDAI SONATA OR EXCEL TODAY.

Your Hyundai dealer has a few '89 models left.

The spunky, reliable Excel with more standard features than any car in its class.

The powerful, roomy Sonata that wins high praise from automotive journalists.

These cars are already the best value on the road today, and your Hyundai dealer is in the mood to let you do considerable wheeling and dealing.

And one thing you can count on is not having to shell out your hard-earned dollars for the expense of regular scheduled maintenance for 3 years or 60,000 kilometres, whichever comes first.

That includes parts and labour on all changes, oil filters, spark plugs, windshield wiper blades - even things like engine coolant and brake shoes.

Hyundai is the only maker of popular priced cars to offer free regular scheduled maintenance on '89 models.

So go see your Hyundai dealer while supplies last. He'll save you a bundle now and for the next 3 years.

*MSRP Sonata GL and Excel 5DR L models, taxes, license, freight and PDI not included! See your dealer for freight and PDI charges.

Your dealer has program details as some exclusion apply.

EXCEL from $6995*

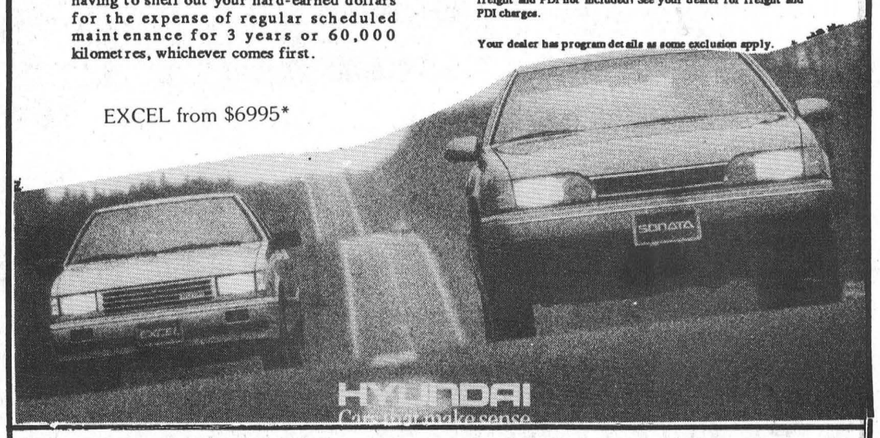

HYUNDAI Canada just makes sense

KORTEC AUTOMOBILES INC.
353 PITT ST. AT FOURTH, CORNWALL, 933-7669



Mr. and Mrs. Gerry St. Louis

Pretty wedding at St. Paul's Church

Monika Westphal and Gerry St. Louis were united in marriage at 6:30 p.m. on September 16, 1989. Pastor Christine Mussar performed the double-ring ceremony at St. Paul's Evangelical Lutheran Church, Morrisburg.

Given in marriage by her father, the bride is the daughter of Heinz and Sylvia Westphal, Morrisburg. The bridegroom is the son of Ron and Estelle St. Louis, Riverside.

Michelle Prior of Belleville was the matron of honour and bridesmaids were Monika's cousin Lisa Hawkes, Marianne Brunt and Sherry Gillard. Mike Anderson and Steve Dusa were the best men; ushers were Peter Westphal, brother of the bride and Carl Casselman, cousin of the groom. Reception followed at Caravan Camp, Morrisburg, with music by "Music Express".

The newlyweds enjoyed a two week honeymoon in the Dominican Republic and are now residing in Cornwall.

photo by Wayne Laprade

War Amps remembers Canada's forgotten war with new film

The War Amps of Canada has remembered this country's forgotten war with a new film. This November — a month in which Canadians take a special day to reflect on those lost in defending our freedom — the Association is releasing a new film that remembers a courageous group of Canadians. Entitled 'Korea: Canada's Forgotten War', the film pays tribute to the soldiers who fought and lost their lives in a war that most Canadians knew very little about.

"We believe this is the first hour-long production based on the magnificent Canadian Armed Forces contribution to the Korean war," states Cliff Chadderton, chief executive officer of The War Amps and producer of the film.

"Most Canadians know about the major campaigns, of World War I and World War II, but few can even locate Kapyong, probably the best known battle from Korea. It was for this battle that the Princess Patricia's Canadian Light Infantry of Canada's 25th Brigade received a Presidential Citation from the United States government.

"In fact," states Chadderton, "Canadian authorities have not even elevated the contribution of Canada's forces in Korea to the status of a war. They still insist, because there was no official declaration, that it be known only as a conflict. Hopefully our new film will change all that."

The war commenced on June 1950 and ended with a fragile peace treaty three years later. During that time Canada suffered more than 1200 battle casualties. Another 516 never returned home.

The film is based primarily on the engagements of three of Canada's senior infantry regiments in the war: the Royal Canadian Regiment, the Princess Patricia's Canadian Light Infantry and the Royal 22nd Regiment (better known as the famous 'Vandoos').

The War Amps was able to locate authentic film footage, much of which has never been shown before. The film is rounded out by interviews with Canadian veterans while they were on a pilgrimage to former battle locations in Korea earlier this year.

'Korea: Canada's Forgotten War', is part of The War Amps NEVER AGAIN film series. The films are funded by corporate donations and are made available to television and cable outlets, schools and the public, free of charge.

Canadians interested in seeing the film are urged to contact their local television or cable stations.

HAZEN MELDRUM LTD.
Ontario Land Surveyor
W. J. JOHNSTON, O.L.S.
Resident Surveyor
Telephone 774-2414
Winchester, Ont. K0C 2K0
610 St. Lawrence St. P.O. Box 394

Caring families - You are needed!
We are seeking Family Homes to become part of a special program for mentally handicapped adults. These individuals are in need of a family living environment, specialized care, and training. Support and guidance are provided by a professional staff, as well as monthly financial compensation.
For more information, contact the SD&G Developmental Services Centre at 937-3072.
Family Home Program

UNDER NEW MANAGEMENT
TUDOR ROOM SPECIALS
Friday, Nov. 10th – 10-12 oz. T-Bone Steak w/sauteed Mushrooms
Saturday, Nov. 11th – Roast Duck A-La-Orange
Sunday, November 12th – Prime Rib & Salad Bar
Monday, November 13th – Chicken Kiev
Tuesday, November 7th – Roast Loin of Pork w/Apple Sauce
Wednesday, November 8th – 10 oz. New York Sirloin w/Onion Rings
Thursday, November 9th – Rock Cornish Hens
All Dinners include choice of Potato, Vegetable and Tea or Coffee
IN THE PUB MONDAY-FRIDAY
BUFFET LUNCH SERVED DAILY
11:30 a.m. - 2:00 p.m.
Paddy's Inn
HIGHWAY #2 MORRISBURG
543-3788

1990 TEMPO OR TOPAZ 9.9% FINANCING*

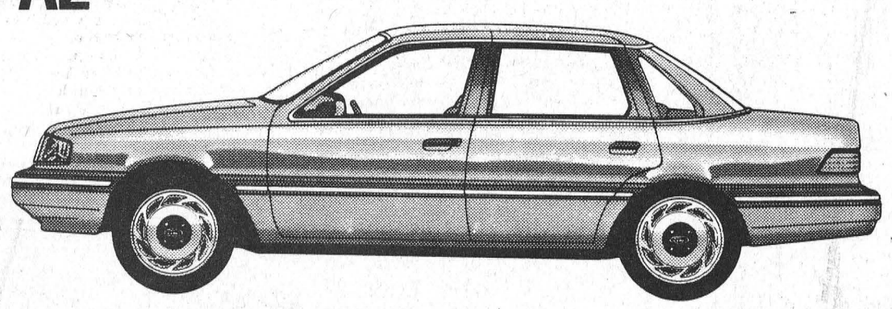

1990 TEMPO
4 DOOR, AUTOMATIC
AIR CONDITIONING, DUAL ELECTRIC MIRRORS, AM/FM STEREO, SPORT DASH INTERVAL WIPERS & BLOCK HEATER
$12,495.00* PLUS FREIGHT & APPLICABLE TAXES
This is just one of the many Tempo and Topaz models we have in stock to choose from
* O.A.C. 24 Month Term, Different Financing Packages Available
S.G. WELLS & SONS
Drive A Little . . . Save A Lot!
INGLESIDE 537-2287
We're your neighborhood QUALITY Plus FORD MERCURY LINCOLN Dealer

let SUN ICE take you to the top!

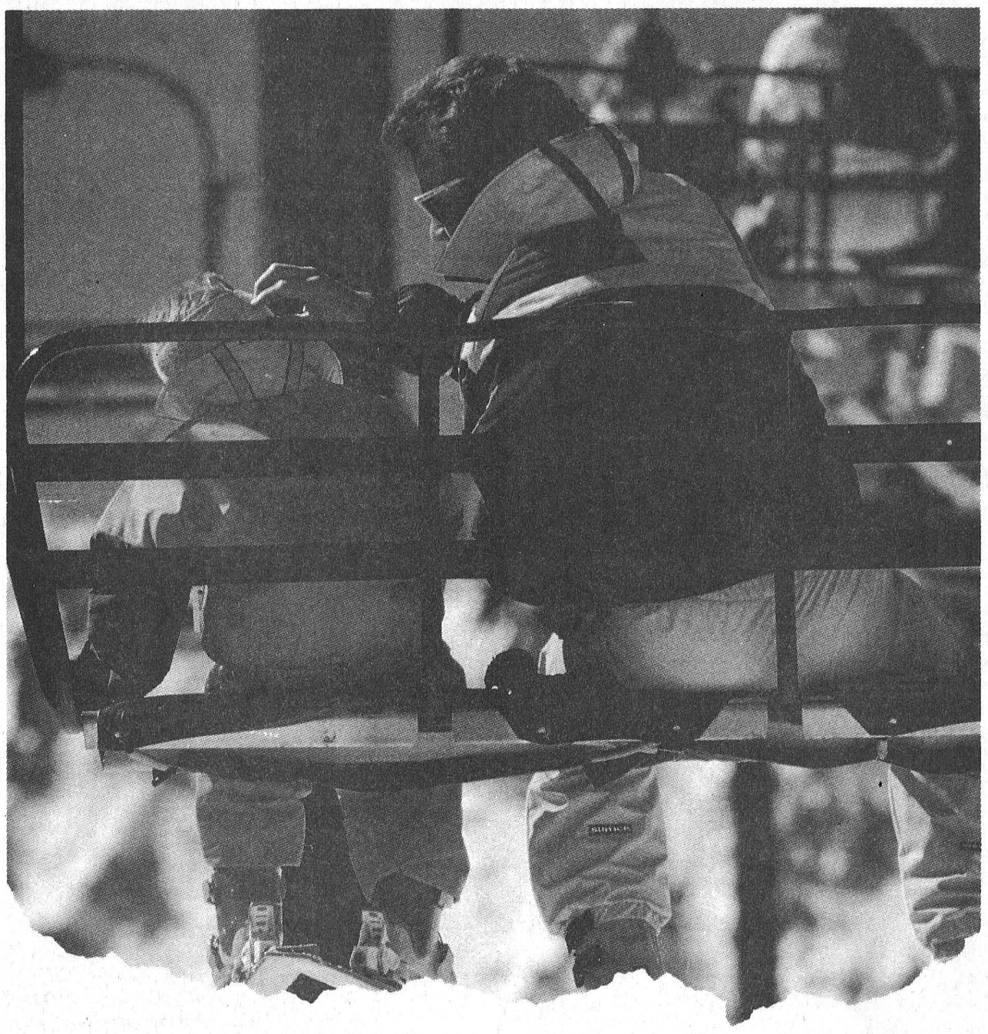

Sun Ice gives you a FREE day of skiing with the purchase of any Sun Ice 1989/1990 jacket or suit. With the purchase of a Sun Ice 1989/1990 Kidski jacket or suit, you will receive a complimentary introduction-to-skiing package. Participating resorts and details on Sun Ice hang tags.

SPORTS UNLIMITED
WINCHESTER - PRESCOTT - KEMPTVILLE
When You Need The Best . . .
All The Proven Performers Are At
SPORTS UNLIMITED
HEAD TYROLIA
© 1988 Salomon North America, Inc.
SALOMON the Spirit of Skiing
BLIZZARD Ski
Raichle
NORDICA
FISCHER
MEMBER PROFESSIONAL SKI RETAILERS OF CANADA
"As Good As It Gets!"
K2
SPORTS UNLIMITED
WINCHESTER - PRESCOTT - KEMPTVILLE

The Morrisburg Leader

A Family Newspaper Serving the Community for more than a Century

Published every Wednesday afternoon at Morrisburg, Ontario
by The Morrisburg Leader Limited

P.O. Box 891, Morrisburg, Ontario, K0C 1X0
Telephone 543-2987 — 543-3611

Art Laurin, Editor & Publisher Terry Laurin, Production Manager
Sam Laurin, Advertising Manager

Second Class Mail Registration No. 0842

$15.00 per year in 40 mile radius.
$17.00 per year elsewhere in Canada $45.00 per year in U.S.A.

Advertising Deadline
Display — 5 p.m. Mondays Classified — 12 Noon Tuesdays

Seniors' Safety Week

As a person ages, accidents occur with increased frequency and are often life-threatening events, especially for those over 75. Accidents can affect a person's ability to independently plan and manage his or her life through reduced mobility, dependence on family members or possible institutionalization. Further, an accident often causes fear and anxiety resulting in self-imposed limited activity.

In 1984, some 2,567 accidental fatalities and 50,622 accidental injuries requiring hospital admission occurred in Canada among people 65 years of age or older. The major cause of these accidental deaths and injuries were falls. While motor vehicle accidents caused the second highest number of deaths, they were third in importance with respect to injuries. Other types of accidents that were involved in the deaths and injuries of seniors included suffocation, industrial type accidents and poisonings.

A variety of measures to reduce accidents among seniors has been identified. These include modifying the design of products and environments to match the limitations of seniors; increasing the awareness among seniors about the causes of accidents and ways to prevent them; and improving the awareness of the general public to the problems encountered by seniors. As the number of older Canadians increases, accidents among seniors will have a significant impact on health care costs and facilities. A major reduction in these accidents can be achieved with the active participation of seniors and a joint effort by all other concerned parties.

And that is one reason why the Canada Safety Council is pleased to announce the premiere launch of National Seniors' Safety Week, November 12 — 18. The week is designed to intensify public awareness of the issues announcing the health and safety of older Canadians. The campaign theme, "Safeguard the Best Years of Your Life", provides an important venue to direct national preventive education programs and public awareness activities to reduce these accidents. Sponsored by the Canada Safety Council, the campaign is endorsed by the Federal Ministry of State for Seniors and seniors groups across Canada.

A day to remember them

Many millions of people, in many countries across the world, will join on Saturday, November llth, at the eleventh hour, to pay tribute to all their brave defenders, and to the innocent victims of all the cruel wars which have decimated the world's peoples, laid waste their personal properties and their countries' heritage, destroyed so much of what was good and noble in their culture, and even the traditional way of life in so many lands.

And as we pause yet one more time to honor the memory of those who sacrificed their lives for their countries and their fellowmen, many of us will also be breathing a silent prayer that they may have attained peace and happiness, and also for those other millions who still suffer oppression in many parts of the world.

But unfortunately, it is much easier to talk about and to write about freedom and equality than to ensure it. Almost all of us are quite willing to concede that all people are created equal. But there are far too many of us who are doing our very best to ensure that they don't remain equal very long. We are every bit as prone to racial and religious discrimination as any generation in the world's history. We preach and declaim very loudly about freedom and equal rights for everyone, on each succeeding Remembrance Day. But we don't practice those virtues very much on the other days of the year.

And until we change our thinking and our attitudes towards our neighbors in every part of our own country, and in every part of the world, our loudest declamations and our most pious resolutions, our flag-waving and our hymn-singing on this one day of the year are no more than "sounding brass and tinkling cymbals". They make only a hollow mockery of the very great sacrifices of those who have gone before us — those whom we purport to honor on this day.



This Week In Morrisburg's History

Compiled from The Leader's fyles
by Bonnie McNairn

1979

Pictured on the front page of the November 7th, 1979 issue of The Leader is Scott Corden who was named outstanding graduate at the Seaway District High School Commencement exercises. Scott also won the Boyd Scholarship, the Tom Corden Memorial Science Award, a Student's Council Honor Bar and a Student's Council Activity Award Trophy.

Twenty-year-old Barry Casselman of Iroquois won the 1979 Ontario Colleges Singles Tennis Championship in Hamilton. He was now to advance to the Canadian College Championship to be held in Quebec City.

Chamber of Commerce president Roy Brister expressed his concern regarding the future of the Information Booth. Since the village had handed over the responsibility of the booth to the Chamber, costs had escalated and the Chamber was finding it a financial burden.

Orval Crowder, an employee of Williamsburg Township for more than 40 years, had retired from active duty. During his time with the township he had worked with six superintendents. He began his long career at a pay rate of 30 cents an hour.

Judy Sheldrick passed her R.N. exams and her provincial exams for Ambulance and Emergency Care with distinction.

In their opening four games, the Morrisburg Junior B Lions had scored 45 goals and given up only 11.

Bob McNairn was selected one of the three new captains for the ATC Northmen. In the 1978-79 season he had been Canton's top scorer.

Seaway District High School Ontario Scholars for the 1978-79 school year were Steve Cruickshank, Beverly Hill, David Marston, Jeanne McDonell, Stephen Moffat, Joy Parks, Mandy Phillips and Troels Skrydstrup.

Due to warm weather conditions the Morrisburg Curling Club had to cancel its opening bonspiel slated for November 10.

1969

The November 7th, 1969 issue of The Leader reported Dalton C. Merrill and Colburn Hess received their 25-year pins at the 75th anniversary celebrations of Zeta I.O.O.F. Lodge.

St. Matthew's Presbyterian Church in Ingleside was adorned with baskets of white chrysanthemums for the pretty fall wedding of Patricia Butcher to Dalton Charles Hart.

Morrisburg council accepted, with regret, the resignations of Morrisburg Volunteer Fire department chief Gordon Servage and deputy chief Edward Casselman.

It was of the opinion of Morrisburg Council that every effort possible was being made for everyone to enjoy the Morrisburg arena facilities. It was also noted that if residents did not avail themselves of the services, the operation of the Community Centre could not be allowed to run too deeply into debt and the ice would have to be rented.

At the Dominion, boneless shoulder pork roasts were 69 cents a pound and green cabbage was 19 cents a head.

1959

The November 6, 1959 issue of The Leader reported the Community Centre Board was considering several sites for the new arena but board members were having problems deciding on the building's size.

The new addition to Morrisburg High School was now underway.

Mr. and Mrs. Frank L. Whitteker of R.R.2 Williamsburg were celebrating their 50th wedding anniversary.

Within the next week it was expected to have ice at the Morrisburg Curling Club.

1949

It was reported in the November 4th, 1949 issue of The Leader that Mrs. Alice Hanes had marked her 99th birthday at the home of her daughter Mrs. Stanley Casselman.

Hess' Groceteria was having a demonstration and sale of Planters' products featuring peanut butter at 47 cents a 16-ounce jar.

Local hunters were preparing for deer season which was to run from November 14th to 23rd.

Louisa May Alcott's Little Women was playing at the Picadilly Theatre in Williamsburg while at Morrisburg's Cameo Theatre, Abbott and Costello were starring in African Screams.

Leonard Keck of Iroquois had rented the establishment of Charles Marsh in which he was intending to operate an up-to-date funeral service and furniture business.

The United Church Manse at Williamsburg was the scene of the wedding of Muriel Wells, daughter of Mr. and Mrs. John H. Wells, of Colquhoun to Douglas Gow, son of Mr. and Mrs. James Gow also of Colquhoun. The ceremony was performed by Rev. C.A. Adey.

At Barkley's Meat Market, juicy California oranges were two dozen for 35 cents and large roasting chickens were 20 cents a pound.

1929

The November 8th, 1929 issue of The Leader reported former Morrisburg Public School principal, Mr. Charles Duprau had died at his home in Ottawa after a short illness. He was born at Morrisburg in 1877 and had taught in Williamsburg, Riverside and Morrisburg.

At the Dominion, Salada tea was 69 cents a one pound package and sliced bacon was 39 cents a pound.

1939

The November 3rd, 1939 issue of The Leader reported the sudden death of one of Morrisburg's most highly esteemed citizens William Roach. Mr. Roach owned and operated a garage and machine shop on Main Street and for a number of years served on town council.

Mr. and Mrs. James D. Beckstead of Williamsburg celebrated the 51st anniversary of their marriage.

Next Wednesday there was to be a gala occasion in Morrisburg when a gigantic dance would be held at Mr. John Dain's new Feed Store. Music was to be supplied by Bill Earle's Orchestra of Brockville and through the kindness of Robin Hood Flour, Mr. Dain was to have a ton of flour which would be divided into bags and drawn for at the dance. Tickets were 50 cents each and proceeds were going to the local branch of the Red Cross Society.

The Supertest Service Station, formerly carried on by Mr. S.D. Beckstead, had changed hands and Messrs. Merkley and Black were now soliciting a fair share of local patronage.

Fetterly's Ltd. was having a 10-day sale on reconditioned used cars. Some of the bargains included a 1923 Ford Touring model for $75, a 1929 Buick Sedan for $1,595 and an 1927 Oldsmobile '6' Coach for $675.

Letters to the Editor

The Morrisburg Leader,
Morrisburg, Ontario.
KOC IXO

Dear Sir:

With the first frost and another Canadian winter nearly upon us, I would like to point out to your readers a matter of public policy that has received little attention to date.

It is the combined impact the Mulroney free trade deal and the proposed Goods and Services Tax (GST) will have on your home heating bill — whether electric, gas or oil.

For Canadian families, the proposed Goods and Services Tax is going to raise the price of winter heating fuel and electricity by a full nine per cent.

You may also remember the debate about the energy sections of the Canada—U.S. free trade deal that raged across Canada last fall. One of the major concerns New Democrats had about energy sections in the trade deal was that we gave up our ability to set lower prices for energy consumed by Canadians.

After all, most other nations in the world have the ability to charge export taxes on a valuable non-renewable commodity like oil or natural gas. Export. Export taxes mean valuable government revenues to run the country and reduce the deficit, and to finance exploration for new energy sources to replace the exported ones. And lower domestic fuel prices give residential consumers a break.

Our plentiful supplies should, according to most economic theories, provide Canada with a comparative energy advantage for both consumers and business. However, under the combined terms of the free trade deal and the proposed GST, it will be American consumers and American businesses that benefit most from Canada's energy supplies.

Articles 903 and 904 of the trade deal specifically prevent the federal government from setting energy export prices which are higher than domestic prices. In Michael Wilson's technical paper outlining the terms of the GST, it is made very clear Canadians will pay the tax on our fuel and the American consumer will not.

Consider these sections from the Goods and Services technical paper.

"Since the GST is meant to apply only to the consumption of goods and services in Canada, supplies made in Canada that are exports will be catagorized as zero-rated supplies, and will not be subject to the tax." p. 72

"Tax will not apply to any commercial export of goods." p.73

"All domestic sales of production from...natural resources...will be taxable in the normal manner." p. 133

So, at the very least, Canadians will wind up paying up to 9 per cent more for their own energy than will Americans buying that same energy, gas, oil or electricity.

If you think this issue is unfair and regressive tax. Bad taxes have been defeated before, and with your help we can defeat this one.

Sincerely,
Ross Harvey
M.P. for Edmonton East
NDP Energy Critic

The Morrisburg Leader,
Morrisburg, Ontario
KOC IXO

Dear Sir:-

On Friday, November 17, 1989, the T.R. Leger School will hold its fourth graduation and honour its graduates.

Since the conception of the school, over 1,000 residents of the counties of Stormont, Dundas and Glengarry have taken part in the various programmes and courses of the school. Over the past 11 years the school has expanded throughout the Morrisburg, Winchester, and Alexandria. The programmes in both English and French have flourished. French programmes are now offered at La Citadelle and in Alexandria in the Programmes Communautaires of the Stormont, Dundas and Glengarry Roman Catholic Separate School Board. Since the French programmes are now offered at these locations, this will be the last bilingual graduation exercise.

The expanded programmes in alternative education have included such specialized curriculum areas as business/office technology, education-health care, academic subjects, self employment training, co-operative education, literacy/numeracy, English as a second language and "connections", a programme designed exclusively for women. Many students have appreciated the opportunity of participating in government-sponsored programmes such as "Job Entry/Re-entry" and "Futures".

The T.R. Leger School has also acted as a co-sponsor of the Youth Employment and Counselling Centre which has helped youth through such vehicles as the "at risk programme" and the "part-time school/part-time work programme from which 12 students graduated this year.

The principal and staff at the T.R. Leger School congratulate the graduating students and wish them a happy and prosperous future.

T.R. Leger School
Alternative Studies

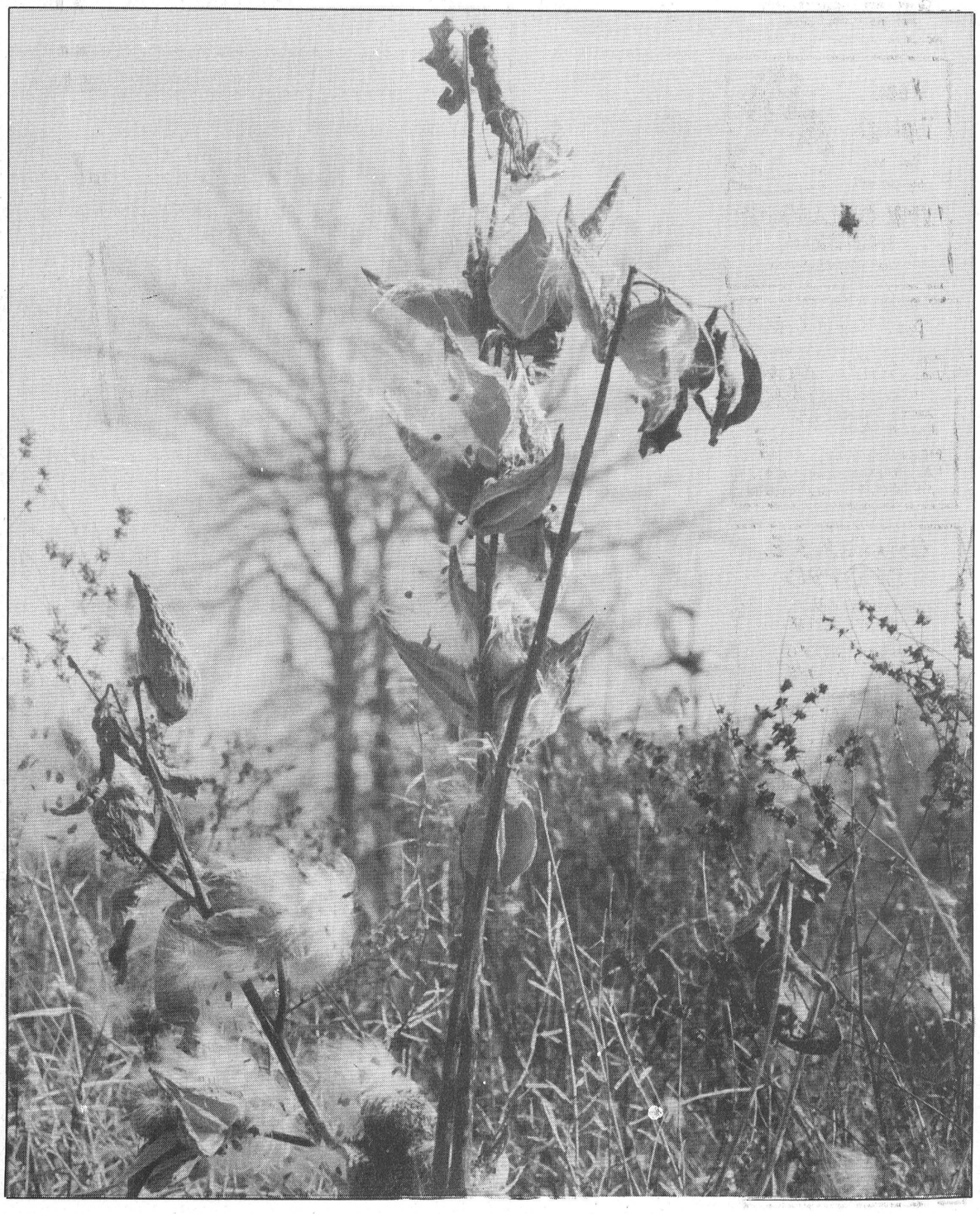

Bill 8 implemented starting November 18

TORONTO — This year, November 18 holds an historical significance for francophones of Ontario. It is on that date that the French Language Services Act, more commonly known as Bill 8, comes into effect.

In 1986, Ontario's three political parties adopted the law unanimously. The government had then given itself three years to implement it. That period will be realized on November 18, 1989.

Bill 8 ensures the provision of provincial government services in French in 22 designated areas of Ontario. The designated areas are those where francophones make up at least 10 per cent of the population or where they number at least 5000.

The services that Bill 8 provides are services to the public, whether it be oral communications (by telephone or at the counter) or written communications (forms, audio-visual materials, calls for bids or public hearings of administrative tribunals). The language of administration of the government of Ontario remains English.

For a better grasp of Bill 8, it is preferable to identify three categories: government agencies automatically bound by the law, government agencies not automatically bound and agencies automatically excluded.

Government Agencies Automatically bound

Starting November 18, 1989, all government ministries, boards, offices and secretaries will have to offer French services to the public. Amongst these you will find the Cabinet Office, the Government's Management Board, the Secretariat for Disabled Persons, the Secretariat for Senior Citizens Affairs, the Human Resources Secretariat and the Office for Francophone Affairs.

Agencies such as licensing offices and small claims courts must also provide services in French, since they provide the services under contract of a ministry.

Councils, commissions and other government agencies will also have to provide services in French. Some of the agencies that fall under this category are: St. Lawrence Parks Commission, The Workers' Compensation Board, Ontario Hydro, LCBO, Housing Corporation, Ontario Human Rights Commission, Ontario Labour Relations Board, Workers' Compensation Appeal Tribunal, Residential Tenancies-Rent Review Commission, Automobile Accident Victims Compensation Fund, Development Corporations, Ontario Development Corporation, Ontario Place, Royal Ontario Museum, Ontario Science Centre, Science North, Child and Family Services Review Board and Housing Commissions.

Government Agencies not automatically bound

Non-profit agencies that provide services to the public and receive subsidies from the government fall under this category. Amongst those subsidized agencies, we find hospitals, children's aid societies and other agencies related to health, social and community services, as well as correctional services and culture.

The designation of these agencies can be achieved only following a consultation between the agency and the government of Ontario. The government may chose to designate only a few of those agencies in a designated region, if it feels that those agencies can provide adequate services to the French speaking population.

Agencies automatically excluded

Bill 8 does not apply to municipalities and to local boards. Municipalities do not have to provide services in French unless they wish to do so. The following are thus excluded from Bill 8: school boards, public utility commissions, transportation commissions, public library boards, park management boards, boards of health, boards of commissioners of police, etc.

Universities also fall under this category. They too may offer services in French if they so desire, but are not forced to do so.

November 18, 1989 should be seen as a step in the right direction: the recognition of Franco-Ontarians' rights and the coming of age of a province mature and tolerant enough to welcome it.



Classic Cuts

A new business moved into the Morrisburg Village Plaza last week and was officially opened with a ribbon cutting ceremony on Saturday afternoon. On hand were, from left Karen Gorrell, treasurer of the Morrisburg Chamber of Commerce, Trudy Strader, hair stylist, Kathy Morrell, owner-manager, Dick Testerink, councillor, Gord Lane, BIA chairman, and Earl Baker, president of the Chamber of Commerce. The new salon, called Classic Cuts, specializes in perms and hair coloring, as well as hair cuts and styling.

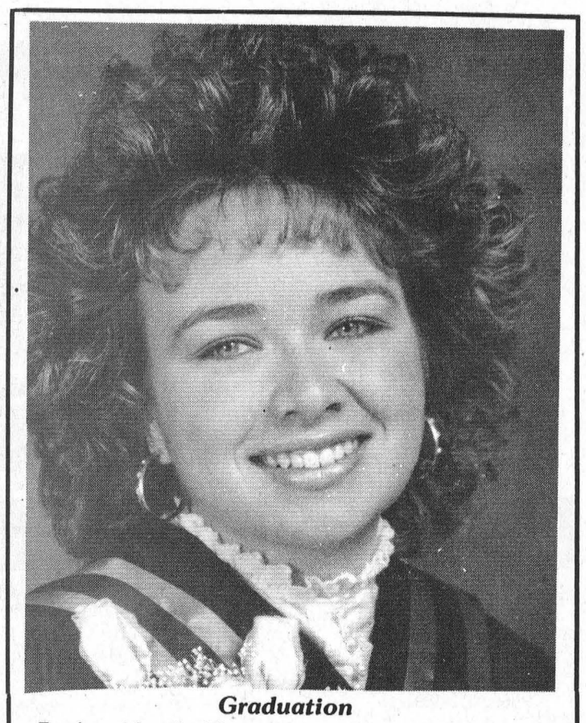

Graduation

Frank and Lucille Albert wish to announce the Graduation of their daughter, Cheryl Ann from Seaway District High School, October 6, 1989. She graduated with honours as an Ontario Scholar and received an award from The Morrisburg Leader, The Mary Robertson Memorial Scholarship, a Bursary from Morrisburg Legion Br. 48 and the OPP Bursary Award. Cheryl is presently continuing her education at Ottawa University. Congratulations Cher, we're proud of you. Love, Dad, Mom and Corey. 45p

Need Typing?



Resumes Essays, etc.

LYNN DILLABOUGH
543-3274
AFTER 5:00 P.M.

Pat's Pot of Gold

"The Gold Mine Without The Shaft"
10 K Gold
Chains • Charms
Bracelets • Rings



VISA
DISCOUNT PRICES

PAT HALL-BECKSTEAD
R.R. 1 Morrisburg, Ont. K0C 1X0
(613) 543-2513 (613) 543-3418

CHARLES E. DROPPO
GENERAL CONTRACTOR
RESTORATIONS
RENOVATIONS
PLUMBING
CONCRETE WORK
"Over 30 Years Experience"
R.R. 1 MORRISBURG
ONTARIO K0C 1X0
543-3533
38tfc

Plan Ahead For
SNOW REMOVAL
SNOWBLOWING & PLOWING
We'll Keep Your Driveway, Sidewalk or Parking Lot Clear of Snow
Book Early
Call
KEN MacPHERSON
CATHY DYKSTRA
543-3355

ALL THE FAMILY CAR YOU NEED FOR UNDER $14,000*

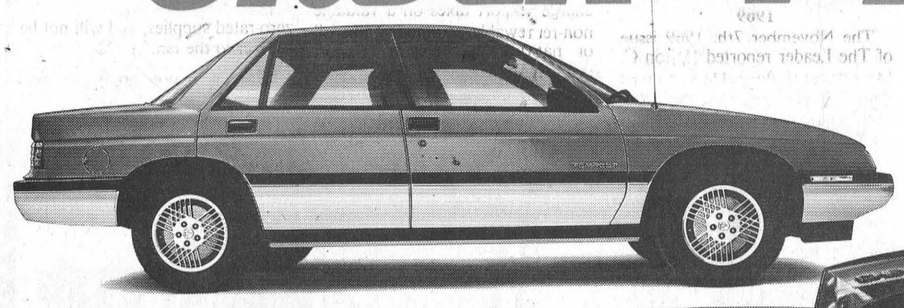

LOOK AT ALL THE FEATURES YOU GET ON THE 1990 PONTIAC TEMPEST AND CHEVY CORSICA LT:

- ***NO CHARGE AIR CONDITIONING FOR A LIMITED TIME ONLY****
- ***NEW 2.2 LITRE E.F.I. ENGINE***
- ***AUTOMATIC TRANSMISSION***
- ***POWER STEERING***
- ***POWER BRAKES***
- ***AM/FM STEREO WITH CLOCK, SEEK, SCAN AND 4 SPEAKER SYSTEM***
- ***RECLINING BUCKET SEATS WITH CLOTH TRIM***
- ***5 PASSENGER COMFORT***
- ***FLOOR CONSOLE***
- ***SOFT RAY TINTED GLASS***
- ***INTERMITTENT WINDSHIELD WIPER SYSTEM***
- ***...AND MUCH, MUCH MORE.***

NOW WITH
10.9% NO LIMIT FINANCING
FIXED FOR UP TO 4 YEARS†

COMPLETE WITH THE 1990 GM DEALER



VEHICLES MAY NOT BE EXACTLY AS SHOWN

HE'S GOT SMARTS

GM SMARTLEASE

With SmartLease™, he can offer you intelligent leasing options — like no money down and more affordable monthly payments — so you drive more car for your money.

HE'S GOT GOOD FLEXIBILITY

GMAC FINANCING

Through GMAC, he can arrange a financial package with flexible terms and affordable monthly payments, right on the spot.

HE'S GOT A STRONG BACK

GM TOTAL WARRANTY

He's got General Motors behind him. And the GM Total™ Warranty to cover you for 3 years or 80,000km, whichever comes first.

Your GM Dealer's right here for you

CHEVROLET • PONTIAC • OLDSMOBILE • BUICK • CADILLAC • CHEVY & GMC TRUCKS

**MSRP for this new 1990 Chevrolet Corsica LT, less $500 MSRP credit is $13,648 equipped as described. Suggested Retail Price for this new 1990 Pontiac Tempest ..., less $500 MSRP credit is $13,999 equipped as described. Dealer may sell for less. Price includes air conditioning at no extra charge on specially-equipped new and unused 1990 models for a limited time starting October 16th, 1989. Offer includes dealer participation. Vehicles may not be immediately available from dealer stock. Dealer order may be required. Freight charges, insurance, licence and applicable sales taxes not included. See your individual dealer for freight charges.*

†10.9% financing offer available with no limit on the amount financed on new and unused or demonstrator 1990, 1989, and prior year models of Chevy Corsica and Pontiac Tempest purchased from dealer inventory. Offer valid for a limited time starting October 10, 1989, on retail purchases only. Fleet orders are ineligible for this offer. The buyer will be responsible for the payment of applicable taxes, including federal excise tax, licence and applicable freight charges at the time of the transaction. Offer available only to qualified retail buyers financing their purchase through GMAC on a maximum 48 month/ minimum 12 month financing contract. GMAC may require a down payment.

Example: For $14,000 financed 48 months at 10.9% A.P.R., the monthly payment is $361.15. The cost of borrowing is $3,335.20 on approved credit.

All credit applications will be subject to approval by GMAC. Offer includes Dealer and Dealer Association participation.

SEE YOUR PARTICIPATING GM DEALER FOR FULL DETAILS.

Ontario GM Dealers Association, c/o 180 Lesmill Rd., Don Mills, Ontario M3B 2T5

THE CLASSIFIEDS

THE WORLD AT YOUR FINGERTIPS

FOR SALE

KNITTING YARN, sewing notions, greeting cards, touch lamps.
The Nook-Sears,
Iroquois Plaza
Phone 652-4891
50tfc

GUITAR, MANDOLIN, Banjo, Violin, strings for electric and acoustic instruments. Other accessories available.
Delage's House of Gifts,
Morrisburg, Ontario
Phone 543-3084
1tfc

MOVIES! MOVIES! MOVIES!
New Low Prices:
Mon. thru Thurs., .98 ea.
Fri., to Sat., $1.98 ea.
Fri. to Mon., $2.98 ea.
Sat. to Mon., $1.98. ea.
Video rentals available at
Paul Stewart Electronics
Radio Shack A.S.C.
Phone 543-2745 or 543-2236
1tfc

NINTENDO Control decks now only $149.95. Nintendo game cartridges from $59.00 and up. Available at Paul Stewart Electronics Ltd., Radio Shack A.S.C.
Phone 543-2236 or 543-2745
37tfc

MICRO FURNACES, thermstatically controlled, 5-year manufacturer's warranty, special price, $139.95 while they last.
Garry Murphy Sales and Services, Brinston, Ontario.
Phone 652-4802
38tfc

LINKO DRUM SET, including stool, 7-piece set, (nearly new), asking $490.00.
Phone 543-3109
45-46pd

2 BEDROOM MOBILE home, 12' X 48' located in Hill's Trailer Court.
Phone 543-2439
44-46pd

APPLES. Many varieties of winter apples available; also pears at **Smyth's Apple Orchards**. 3 miles west of Williamsburg. Open 7 days a week 9:00 a.m. to dusk.
40tfc

PINK FLAMINGOS FOR ALL occasions. For rentals call:
Questers,
Morrisburg Shopping Centre
Phone 543-2340
3tfc

NEW, USED ELECTROLUX vacuums, also central systems. Complete supplies, bags, filters, shampoo, free delivery. Also Purelux water purifiers. Starting 27 years of sales and service.
Ralph Coulthart, Morrisburg.
Phone 543-3156
40tfc

HARDWOOD FLOORING, kiln dried lumber, cabinet doors, glass blocks, bostich pneumatic fasteners, Freud saw blades and cutters, wood working supplies.
Source Wood Products,
Cornwall, Ontario.
Phone 932-5300
1-50pd

USED PIPELINE MILKER units for De Laval, Surge, Universal, Chor-Boy, etc. also dairy sinks, vacuum pumps and other equipment.
Garry Murphy Sales & Service
Phone 652-4802
43-45c

1984 OLDSMOBILE 98, fully loaded.
Phone 543-3533
44-45c

ELECTROLUX VACUUM, Central Vacuum System. Call for free estimates. Purelux Water Systems, $259. Free delivery on all supplies. Fuller Brush rep.
Mitch Cassell,
48 Kyle Drive,
Morrisburg, Ontario.
Financing available (H.F.C.)
MasterCard, Visa, American Express.
Phone 543-2140
45tfc

FOR SALE

NO CHARGE — Five adjustable hospital type beds available, as is.
Phone 543-3151
43-45pd

1981 CHEVETTE, 4-door, certified. $1,000.
Phone 543-3980
45pd

1 ONLY DIAMOND RING, 14K yellow gold band, white gold set, containing 1 x 5 pt. diamond. Price $299. neg.
Alfred St. Denis
Phone 543-4106
45pd

STOVE, Natural Gas, 21" wide, 4 burners, oven and pilots, $150.; fireplace, free standing all metal with firescreen and hinged doors, also has decorative side and front panels $200.
Phone 543-3387
45pd

FIREWOOD, mixed hardwood.
Phone 528-4262
45-48pd

1 COMPLETE SET of 3/4 drive heavy duty snap on tools. $1,200.
Phone 543-3892
45pd

1977 TRANS AM, 400 4-barrel, 4-speed, as is, $1,000.: 1978 Thunderbird, good running condition, new tires, gas tank, rad, brakes, as is, $800.
Phone 543-3666
45pd

PRICED TO SELL — 1 year old 3-bedroom bungalow, wall to wall carpet, oak kitchen, full basement, detached garage, on quiet country road close to village.
Phone 543-2645 after 6 p.m.
45pd

BLACK STRIPED SUNFLOWER seeds now in stock, 50 lb. $15. Wild bird seed, 55 lb. $11. Offer good until Nov. 25th or while supply lasts. Closed at noon on Saturday.
Rooney Feeds, Iroquois
Phone 652-4382
45-47c

1 FULL SIZE WESTINGHOUSE dryer, good condition. $125.
phone 543-3894
45pd

DON'T FORGET YOUR PET photographs, Nov. 25. Call now for appointments. P.S. person that called in for donkey photo, you bring it in and I will pay for the photo.
Rooney Feeds Ltd.
Phone 652-4382
45-46c

THOMAS ORGAN AND bench, good condition; Franklin stove with screen.
Phone 537-2311
after 5:00 p.m.
45-46pd

CHANNEL MASTER Antenna and rotor, 3-years-old, excellent condition, UHF, VHF, AM-FM. $175.
Phone 543-3855
45pd

FIVE ROSES FLOUR 20 kg. $13.; Oat Bran by the kilogram, rubber boots, insulated rubber boots, gloves, rat and mouse poison, traps. Good prices, friendly service. Check us out.
Rooney Feeds, Iroquois
Open Mon. Fri. 8 a.m. to 5 p.m.
Sat. 8 a.m. to 12 noon
Phone 652-4382
45-46c

CRAFTERS
WHITE POLY STUFFING
FOR SALE
70¢ LB.
DEMPSTER'S
Frameworks
Gallery & Workshop
1007 Montreal Rd.
CORNWALL
938-3926
45-47c

COMING EVENTS

ALCOHOLICS ANONYMOUS
If you want to drink that's your business. If you want to stop, that's ours. Call AA, 535-2104, 543-3484 or 448-3326. For families of Alcoholics (ALANON) 543-3484 or 774-3337.
43tfc

McHAFFIE AUCTION
Open every Monday and Tuesday, 6:00 to 7:00 p.m. to receive consignments.

MIXED PARTY
In honor of Crystal Wise and Jamie Dowson, Saturday, November 11th from 8:00 p.m. to 1:00 a.m. at the Morrisburg Legion Hall. $4.00 per person, music by D.J.
44-45pd

PRO-LIFE INFORMATION NIGHT
Guest speakers Dr. Andre Lefrance Physicians for Life and Nancy Jahn, policital lobbyist present "The Abortion Debate — what is really happening in Parliament and why we need a law to protect the unborn". Friday, November 17 at 8:00 p.m. Kemptville in the auditorium at North Grenville High School on Prescott Street. Free admission, free refreshments. Please come. Sponsored by Winchester and Area Pro-Life.
43-46pd

SNOWMOBILE DRIVER'S TRAINING COURSE
Will be offered by the Riverside Snowmobile Club for those 12 years of age or over to acquire their snow vehicle operators licence. Course, December 2nd, pre-registration a must. Phone 543-3668.
44-45pd

REMEMBRANCE DAY SERVICE
Service will be held November 11th, 1989 at Morrisburg Legion, Colin Street at 10:30 a.m.
44-45c

FALL DANCE
Riverside Snowmobile Club Inc., Fall Dance, Saturday, November 25, 1989, 9:00 p.m. to 1:00 a.m. Matilda Community Hall, Dixons Corners. Music by Gary and Mickey Code. Door prize. Lunch served. $6.00 per person. Everyone welcome.
45-47pd

WINCHESTER THEATRE
Friday and Saturday, November 10 and 11, "Peter Pan" (Disney) (F). The original, wonderful Disney movie returns.
45c

OPEN RECEPTION
In honor of Vicky Ault and Richard Rumohr at Dixons Community Hall on November 18th, 1989, 9:00 p.m. to 1:00 a.m. Music by Kathy Kelso.
44-45pd

MOVIE
The dynamic, award-winning movie "JESUS" will be shown on Sunday, November 19, at Dunbar Presbyterian Church at 1:30 p.m. Child care and refreshments provided. Free-will offering.
45-46c

CANCER BONSPIEL
Curl for Cancer Bonspiel, Saturday, November 18th at the Morrisburg Curling Club. Curlers and non-curlers welcome. Two 6-end games. For information please call 543-2048 or 535-2096.
45-46pd

2-FAMILY GARAGE SALE
Saturday, November 11, 10:00 a.m. to 4:00 p.m. at Smirle's, Riverside Heights. Christmas decorations, plants and lots of odds and ends.
45pd

AUCTION SALE
Antiques & Household Furnishings
Dorothy Bouchard
St. Matthew's Presbyterian Church Hall, Ingleside, Ont.
Saturday, November 18th
11:00 A.M.
Flora Grant Dumouchel
Auctioneer
Ingleside, Ont.
537-2925
45c

COMING EVENTS

SPINNING WHEEL RESTAURANT
Hwy. No. 2, Morrisburg, Ontario, 543-3656, fully licenced. Sunday, November 12, 1989, 11:00 a.m. to 2:00 p.m. Brunch, All you can eat $6.95. 4:30 to 8:30 p.m. Dinner buffet, roast beef, lasagna, mashed potatoes, vegetables, gravy, salad and dessert bar, all you can eat, $8.95. Saturday, November 11, 1989 live entertainment, Easy Country, 9:00 p.m. to 1:00 a.m.
45c

SIDEWINDERS ROADHOUSE
This Friday and Saturday, November 10 and 11, Christopher Daniels Band featuring Kenny Wise, 9:00 p.m. to 1:00 a.m. with a Saturday matinee, 3:00 to 6:00 p.m. Williamsburg 535-2881.
45c

BINGO

WEEKLY BINGO
Sponsored by the Morrisburg and District Lions Club every Wednesday at 7:30 p.m. at the Morrisburg Civic Centre. 20 regular games, 3 specials, 4 50/50 games, bonanza and $500. Jackpot starting at 50 numbers with $100 consolation. Sorry—no admission under 16 years of age.
1-52pd

WEEKLY BINGO
Every Thursday night Matilda Hall, Dixons Corners $300 jackpot minimum goes every week. Doors open at 6 p.m. game starts at 7 p.m. Sponsored by Iroquois Matilda Lions Club.
27tfc

WEEKLY BINGO
Changes in Monday Night Bingo at Riverside Heights. New door prizes. 10 games at $15. 5 games at $20. 3 special games $50 each. Special 50/50 games. Bonanza pays 60 per cent. Winner take all jackpot $300. Consolation $60. Jackpot starts at 50 nos. Everyone welcome.
6tfc

WEEKLY BINGO
Williamsburg Branch Royal Canadian Legion will sponsor a Bingo at Bouck's Hill Legion Hall every Tuesday at 7:30 p.m.
41tfc

CARD OF THANKS

To all who donated their time, crafts, food and money, the ladies for helping with the tea and selling at the tables, Joyce Murphy of Sterling, Ont., for the afghan. Special thanks to all who came out and supported us to make our bazaar a great success. Prize winners of the draws were Carole Suplpher, Doris Allison and Hazel La Frenciere.
South Dundas Branch
Canadian Cancer Society
45pd

The family of the late Dale Empey wish to express their heartfelt thanks and appreciation to relatives, friends and neighbors for cards, flowers, charitable donations and food brought to our home. The kindness given the family during our recent loss is greatly appreciated. A special thanks to the pallbearers, Rev. Ross Thomson, the Fairbairn Funeral Home, Mr. and Mrs. Elsie Knight and Marjorie Strader. All kindnesses will be long remembered.
Shirley, Linda, Lois
45pd

I wish to express my sincere appreciation to everyone who visited me and for cards and gifts which I received while I was a patient recently in Winchester Memorial Hospital. Special thanks to Rev. Bob Biggar, Dr. Duane Justus, Dr. Domanko and all the first floor staff, the care and kindness extended to me while confined was much appreciated.
Sincerely
Glenn F. Dafoe
45pd

IN MEMORIAM

CROWDER — In loving memory of a dear wife, mother, mother-in-law and nanny, Hazel, who passed away November 13, 1981.
The world may change from year to year,
And friends from day to day.
But never will the one we loved,
From memory pass away.
Orval and family
45pd

HALL & CASTLEMAN — In loving memory of a dear father who passed away November 22, 1947 and a loving mother who passed away, October 13, 1955, Mr. and Mrs. Alfred Hall; and a loving husband, Milton Castleman, who passed away October 25, 1986.
No one knows how much I miss you,
No one will ever know the tears
are still falling
When I think of you,
And my heart is filled with pain,
And always will be till we all meet in Heaven,
For God always takes the very best.
By their loving daughter
Ruby Castleman
and for Milton, by loving wife
45pd

McCRACKEN — In loving memory of our dear wife, mother and gram, Grace.
In the depths of our hearts
There is a place set apart
In a corner that is always her own
No one can replace it or time erase it
We keep it for her alone.
Cecil, Linda, Mel and Eric
46pd

In loving memory of a dear sister and aunt, Joan who passed away November 8, 1980.
There was no time to say goodbye,
The day you went away,
You left us, Oh so suddenly.
Nine years ago today,
My heart still aches with sadness,
And silent tears still flow.
For what it meant to lose you Joan.
No one will ever know.
Loved and missed by sister Judy,
Brother-in-law Carl & nephews
all of Ottawa
45pd

CASSELMAN — In loving memory of my dear husband Carl G. who passed away November 12, 1982.
Those his smile has gone forever,
And his hand I cannot touch
Still I have so many memories
Of the one I love so much.
His memory is my keepsake
With which I'll never part
God has him in his keeping
I have him in my heart.
Keep him Jesus in your keeping
Until I reach that golden shore
Then dear Saviour
Let me have him
And love him as I did before.
Dear loved and sadly missed
by his wife Marion
45c

CASSELMAN — In loving memory of a dear brother Carl G. who passed away November 12, 1982.
There comes a time for all of us
Where we must say goodbye
But memories of those we loved
Live on and never die.
Sadly missed by brother
Ellery
45c

HELP WANTED

FULL TIME SALES PERSON needed Apply in person at Edies House of Fashion, Morrisburg Plaza.
45c

MATURE BABYSITTER NEEDED to come into my home in Morrisburg a few odd hours a week for 3-year-old and two-year-old.
Phone 543-4112 anytime
45pd

TRANSPORT DRIVERS required. Freedom, excellent pay, travel. Get your Class "A" licence at Ontario's oldest and largest training centres. Tax deductible, professional training. Job assistance, no experience necessary.
Merv Orr Transport
Phone 1-800-265-3559
46tfc

FOR RENT

APT. FOR RENT ON HWY. 2 east of Morrisburg, 2 bedroom, available November 1st. Rent $350 per month plus utilities.
Phone 543-2922
40tfc

NEW 2 bedroom apartment in Williamsburg, includes all utilities less hydro. $450 per month.
Phone 652-4802 days
652-2319 evenings
40tfc

2 BEDROOM APT. for rent, $445. a month, utilities not included. Available Nov. 1.
Phone 543-3145
40tfc

2 BEDROOM APARTMENT in triplex, High Street, Morrisburg, $345. plus utilities. Available Dec. 1st.
Phone 821-1105
43tfc

DUNDELA — 3 BEDROOM apartment, $445.: 4-bedroom apartment, $500. heat, hydro included, immediately available.
Phone 745-3521
44-45pd

2 BEDROOM APARTMENT in Williamsburg, available on December 1st. $440. per month, 1 year lease required.
Phone 543-4126
between 9-5 daily
44tfc

MODERN BASEMENT APT. private entrance, 3 rooms, large kitchen with stove, bedroom and living room. Private 3-piece bathroom.
Phone 543-2116
45pd

1 BEDROOM APARTMENT, downstairs, Williamsburg.
Phone 535-2607
45pd

NOTICE

EARN MONEY AT HOME. For details send a self-stamped, self-addressed envelope to:
E & B Enterprises,
Suite 159,
25 Peel Centre Drive,
Brampton, Ontario.
L6T 3R5
42-46pd

PERSONAL

ARE YOU DISTRESSED BY unplanned pregnancy? Let's talk about it. Call Birthright.
Brockville 236-7213
Cornwall 938-2028
Toll Free 1-800-328-5683 (Love)
1-52pd

LADIES IN ORIENT seek correspondence with single gentlemen. The Friendship Office, Box 5248, Station A, Calgary, Alberta. T2H 1X6
38-50pd

WANTED TO BUY

CARS & TRUCKS FOR SCRAP.
Will pick up free.
Phone 534-2096 collect
44-48pd

SCRAP CARS FOR SCRAP.
Randy's Auto.
Phone 535-2719 anytime
43-45pd

CALF RECEIVING DATES AT
MUTUAL PRODUCTS RESEARCH FARM
Lightning St., Williamsburg
NO CALVES NOV. 7TH
WILL RECEIVE CALVES
NOVEMBER 14, 21, 28

SERVICES

PETER KENNEDY
CABINET MAKER
CUSTOM FURNITURE
CABINETS
REPAIRS & REFINISHING
543-2373

Prunner's Auto Care
— P. A. C. —
BRAKE & ALIGNMENT
AIOMA CANADIANA
SALES & SERVICE
652-4566
½ Mile W. of Hwy. 2 on Broken 2nd

Tree Trimming & Removal
FREE ESTIMATES
Tel: 543-3427
AFTER 5 P.M.
15tfc

CRAIG'S DISCO
"Music For All Occasions"
DANCES - STAGS
RECEPTIONS - PARTIES
For Bookings Call
543-2488
44-47c

NORGAARD CONSTRUCTION
- CUSTOM HOMES
- RENOVATIONS
- REC ROOMS & DECKS
- DRYWALL
- PAINTING (Residential)

FREE ESTIMATES
Licensed Carpenter
BEN NORGAARD
652-4906
after 6:00 p.m.
11tfc

MARKELL'S RADIATOR SERVICE
Radiators
Repaired
REPLACED
Morrisburg Tel: 543-3307

BARKLEY'S HEATING
ANNUAL FURNACE COND.
AIR CLEANERS
PARTS PLAN
AIR CONDITIONING
24-Hr. Personal Service
FREE ESTIMATES
PH. 535-2573
WAYNE BARKLEY

HOME REPAIRS & RENOVATIONS
Carpentry, Electrical & Plumbing
Specializing in: ADDITIONS, BATHROOMS, KITCHENS, REC ROOMS, PATIOS/DECKS
FREE ESTIMATES
JOHN GUMMESON
543-3414
Gummeson Construction
P.O. Box 673, R.R. 1 Morrisburg, Ontario

ERIC CURRIER ELECTRIC
COMMERCIAL
&
RESIDENTIAL
ELECTRIC
HEATING
Phone 652-4868
Saver Road
IROQUOIS, ONTARIO

SERVICES

ARTHUR SANGER UPHOLSTERY
Large Supply of Samples
FREE ESTIMATES
925-5000
1/86tfc

CARMAN REFINISHERS
UPHOLSTERING
FURNITURE FOR SALE
IROQUOIS
652-2011
1/86tfc

Sandra Lea Home Care
Residential Cleaning
Commercial Cleaning
Before & After Moving Cleanup
Spring Cleaning (windows)
VACATION TIME?
Need Someone to Care for Your Home?
- Daily visits
- Mail Pick-up
- Rotate Lighting
- Pet & Plant Care
- Lawn Cutting/Snow Removal
- Daily Security Check

BONDED & INSURED
448-3722
24tfc

MOVERS
LICENSED & INSURED
543-2523
/86tfc

REPAIRS AND RENOVATIONS
CUSTOM HOMES
SPECIALIZING IN
PRESERVED WOOD
FOUNDATIONS
CALL
DALE ADAMS
FREE ESTIMATES
448-3720
535-2732
1/86tfc

NORGAARD DRY WALL AND PAINTING
INTERIOR AND EXTERIOR
PAINTING
REPAIR AND REFINISHING
FREE ESTIMATES
BEN NORGAARD
652-4906
any time
11tfc

PUMPKINS, APPLES, CIDER, SQUASH, INDIAN CORN
ROBERTSONS APPLE FARM
On Lakeshore Drive Between Morrisburg and Iroquois
Hours: 8 a.m. - 6 p.m. Daily
Tel: 652-4609

Ready for Winter?

GET YOUR SNOWBLOWER, CHAIN SAW, A.T.V.
OR SNOWMOBILE READY FOR THE SEASON

Call Thompson's Snowmobile Sales in Brinston for that Winter Tune-Up!

Tel: 652-2101

ASK FOR FREE PICK-UP IN IROQUOIS, MORRISBURG AND WILLIAMSBURG AREA

44-46c

Nifty, Nifty Look Who's Fifty!

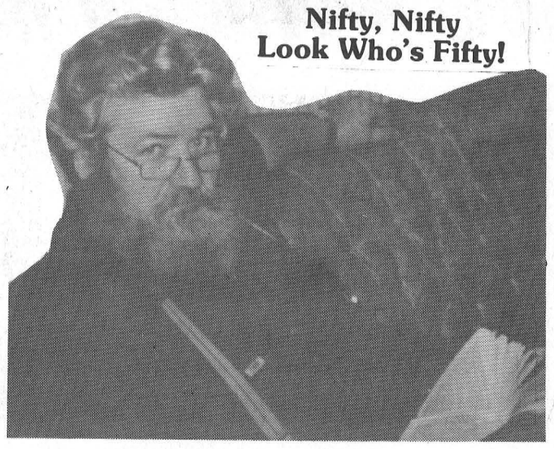

Happy Birthday
Love — The Family

45p

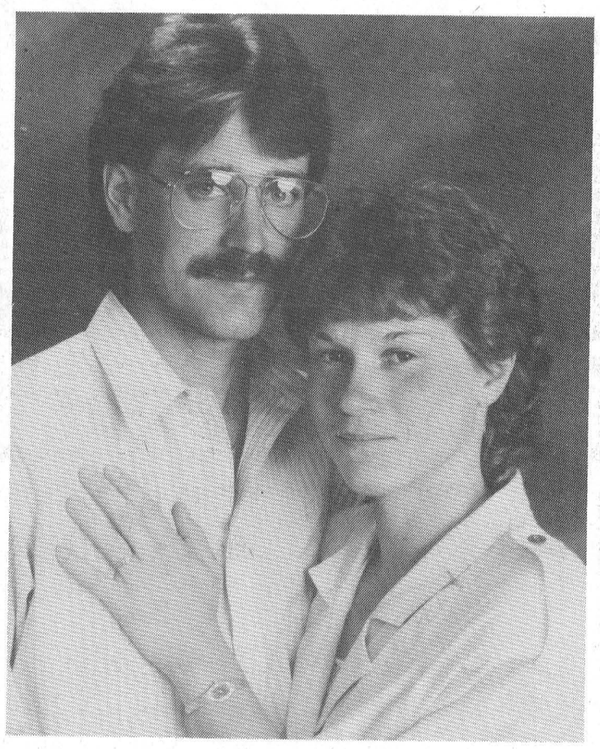

Forthcoming Marriage

Mr. and Mrs. Wendell Ault of Brinston would like to announce the forthcoming marriage of their daughter Vicky Ault to Richard Rumohr, son of Mr. and Mrs. Leonard Rumohr of Brampton. The wedding is to be held at Brinston United Church on November 18, 1989.

44p

VILLAGE OF MORRISBURG

NOTICE

GARBAGE COLLECTION

Please note that residential garbage pick-up in the Village of Morrisburg and Fairholme Drive will be carried out on **Thursday, November 9, 1989, NOT Friday, November 10,** because of the Remembrance Day Holiday.

Clare VanAllen
Superintendent
Public Works

45c

gloria FOOT REAL ESTATE BROKER



What's In Your Future????
First Home?
Dream Home?
Retirement Home?

Make a smart move **NOW!** Choose your lot in **"FLAGG INLET ESTATES".** Wide range of prices and sizes. All with water access on peaceful Flagg Bay. Plan your home to suit your special lot. We'll halp. Come in and talk to the experts.

Tel: 543-3398
East End Promenade, Morrisburg, Ontario
Gloria Foot, Broker; Wray Foot, Associate Broker - 543-3364
Sales Representatives

MORRISBURG - ART CARKNER	543-3300
IROQUOIS - KEN KIRKBY	652-4687
NEWINGTON - LARRY BECKSTEAD	346-2268
INGLESIDE - SUSAN McMARTIN	537-8579

FOR SALE

Custom Built Bungalow on corner lot. Beautiful landscaping, car port, finished basement. Asking $179,000.

Heritage Home on triple lot. Colonial style home, double attached garage & workshop. Original tin ceilings. Includes two severed lots. Asking $110,000.00.

ALBERT GALE
REAL ESTATE LTD.
WINCHESTER 774-2881
KEITH DROPPO 448-2404

COMPLETE BOOKKEEPING & INCOME TAX SERVICES

WEEKLY, MONTHLY
OR
YEARLY BASIS

Reasonable Rates

CONTACT
JANIE STRADER
63 HIGH STREET
MORRISBURG
Between 9 a.m. & 9 p.m.
543-3436

VALUABLE COUPON

THE HAIR STUDIO

10% OFF PERMS & STREAKS **10% OFF**

WITH COUPON ONLY
NOV. 7 - DEC. 1 /89

45c **Beside Beckers — 543-2169**

REQUESTS FOR PROPOSALS

CRYSLER PARK MAPLE SUGAR BUSH

The St. Lawrence Parks Commission invites proposals for companies or individuals to enter into an agreement to operate the Crysler Park Maple Sugar Bush, located north of Highway 2, off Upper Canada Road, starting March, 1990 for an initial period of 2 years.

Proposals, clearly marked (Sugar Bush Proposals) on the outside, will be received until 12 noon, November 24, 1989 at the Administration Office, Upper Canada Village.

Information package can be obtained by contacting:

H. Pietersma
Upper Canada Village
St. Lawrence Parks Commission
R.R. #1, Highway 2
Morrisburg, Ontario
K0C 1X0
Phone: (613) 543-3704

The St. Lawrence Parks Commission
An Agency of the Ontario Ministry of Tourism & Recreation

Century 21

McIntosh & Proulx
504 Main Street REAL ESTATE
WINCHESTER LIMITED
774-3990 member broker

OPEN HOUSE SUNDAY 2-4

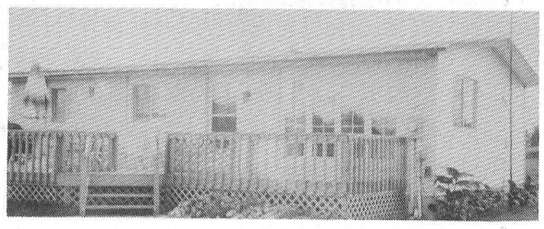

Located across from Red Barn at Glenn Becker. 3 bedrooms, large deck, attractive yard and large rec room. Come and see! **Dick Gaiser, 543-3589.**

Fife Construction



Prop: **LOWELL FIFE**

RENOVATIONS
Residential
and
Commercial
CUSTOM FRAMING



FREE ESTIMATES

P.O. BOX 1103 MORRISBURG, ONTARIO, K0C 1X0
TEL: **(613) 543-3763**

12tfc

THOM REALTY LIMITED REALTOR

MORRISBURG SHOPPING CENTRE **543-3598**



MORRISBURG CHARMING two storey three bedroom home, with white picket fence enclosing the front yard and hedged in back yard. Newly renovated and redecorated within the last four years. Kitchen and laundry room feature pine wall boards and wainscotting, built-in dishwasher and pine glass cupboard doors. Large living room and dining room are connected by newly installed French doors. Interlocking brick patio and driveway. Located close to St. Lawrence River. Asking $95,000.00.

PYRAMID VILLAGER MOBILE HOME, Living room and kitchen with dining area, three bedrooms, bathroom with room for washer and dryer, front entrance storage area added and heated. EXTRAS INCLUDED. Fridge, stove, washer, dryer, air-conditioner and all curtains. Asking $35,000.00.

Karen W. Gorrell — Broker — Res: 543-3195
Gordon W. Thom — Associate Broker — Res: 543-2585
John H. Miller — Sales Representative — Res: 543-3195

Ault Foods Limited

CAREER OPPORTUNITY

ACCOUNTS PAYABLE ACCOUNTING CLERK

- Candidate must possess College Accounting Diploma
- Previous experience in computerized A/P an asset
- Permanent Position with full benefit package

Send Resumes to:
AULT FOODS LIMITED
P.O. BOX 430
WINCHESTER, ONTARIO
K0C 2K0

44-45c

GUY FUELS LTD.

Independent Supplier Of
Gas, Diesels, Furnace & Stove Oils

2% CASH DISCOUNT

671 ST. LAWRENCE ST.
WINCHESTER
774-2655

24 HR. BURNER SERVICE
WAYNE BARKLEY
535-2573

47tfc

The District Health Council of Eastern Ontario
Le Conseil régional de santé de l'est de l'Ontario

CALL FOR MEMBERSHIP APPLICATIONS

The District Health Council of Eastern Ontario, a volunteer body, is seeking applications for membership on the Council in order to fill an upcoming vacancy for the County of Dundas. The Council acts in an advisory capacity to the Minister of Health for Ontario on the planning and co-ordination of health services in the counties of Prescott, Russell, Stormont, Dundas, Glengarry and the City of Cornwall. Membership comprises both health care providers and consumers from the area.

Applications should include pertinent personal information, such as address and occupational background, a list of your involvement in community affairs and any personal interests in the health care field. Previous involvement in the health care system is not a prerequisite for membership.

All applications should be submitted by November 30, 1989 to:

District Health Council
of Eastern Ontario
P.O. Box 1478
Cornwall, Ontario K6H 5V5
Telephone: (613) 933-9585

JOHN A. ALLISON REAL ESTATE BROKER

Morrisburg Plaza **543-3717**

OLDER, RENOVATED two storey, three bedroom home, on good lot, in excellent Morrisburg residential area. Close to all conveniences. Rear deck, verandah on front and side. Detached garage. Must be seen. Asking $109,900. (5289)

CLOSE TO WILLIAMSBURG — Three bedroom, 2 storey home. Good investment for first time buyers. Recently renovated, including new roof, kitchen and bath. Large dining room, living room and den/TV room. Lot 262 x 105. Asking $65,000. (5288)

WILLIAMSBURG — Attractive all brick 3 bedroom bungalow, on large, well located lot. Attached 1½ car garage. Many extras including central vac, garage door opener, automatic lawn sprinkler system, professional landscaping. Asking $126,900. (5287)

JUST NORTH OF MORRISBURG — on Highway 31. Well maintained older three bedroom home, on large, well treed lot. Garage, paved drive. Basement rec room. Asking $72,900. (5283)

HILL'S MOBILE VILLAGE, Morrisburg. Immaculately maintained three bedroom mobile home, 14 x 68, on spacious lot in excellent Mobile Home Park. Unit has spacious kitchen/dining area, large living room, master bedroom with bow window and walk-in closet. Laundry room conveniently set up adjacent to bath. Closed in porch plus large rear deck. Central air conditioning. All curtains and blinds included. Asking $35,900. (5280)

MARIATOWN — Excellent building lot, with good water view. Lot 100 by 397. Well and septic required. Asking $59,900. (5235)

Sales Representatives
John A. Allison 657-3285

Dale Beckstead	652-4396	Carol Richer ...	543-3556
Tom Morrow ...	543-4200	Frank Bickerdike	652-2557

CANADA/U.S.A. HIGH INCOME OPPORTUNITY I.C.N. GROUP INC.

INDEPENDENT ASSOCIATE MEMBER

BRAND NEW MULTI-LEVEL MARKETING

For information call:
Paul — 1-774-3484
Monday-Saturday 7 p.m. - 10 p.m.

TRUCK DRIVER

Required By:
Pallet Manufacturer

Applicant must have "Class A" Driver's Licence.

Please apply to:

IROQUOIS ENTERPRISES
P.O. BOX 218
IROQUOIS, ONTARIO
K0E 1K0

Upgrade Your Kitchen!

TRADITIONAL & EUROPEAN STYLES



CALL
ANDY BOWERS • 543-3437

40

HELP WANTED

LANNIN LUMBER MART

We are looking for a permanent employee interested in retail sales. Excellent fringe benefits. Male or Female.

Apply with references and salary expected to:

LANNIN LUMBER MART
& CONSTRUCTION LTD.
P.O. BOX 300
WINCHESTER, ONT. K0C 2K0
NO PHONE CALLS ACCEPTED

The District Health Council of Eastern Ontario
Le Conseil régional de santé de l'est de l'Ontario

FREELANCE TRANSLATOR

The District Health Council is in the process of developing a list of freelance translators to be called upon, from time to time, to translate (English to French and French to English), proofread documents, letters, bulletins, etc.

Qualifications:

- superior oral and written skills in both French and English
- thorough knowledge of French and English grammar and usages
- good knowledge of health related terminology
- ability to work under short notice
- computer skills (PC - WordPerfect) would be an asset

Please send resume and translation costs before November 30, 1989 to the following address:

District Health Council
of Eastern Ontario
P.O. Box 1478
Cornwall, Ontario K6H 5V5
Telephone: (613) 933-9585

A.J. BOWERS LIMITED

ADDITIONS — KITCHENS & BATHROOMS
SIDING, SOFFIT & FASCIA — CUSTOM HOMES
DOORS & WINDOWS — BLOWN INSULATION
— COMPLETE DESIGN/BUILD SERVICE —

VILLAGE OF MORRISBURG

NOTICE

The Municipal Office will be closed on **Friday, November 10, 1989.**

Cheryl V. Tynski
Clerk-Treasurer

45c

Training centre project for third world women nears completion

CATHERINE THOMPSON
Leader staff

IROQUOIS — What is partnership all about?

At Partners for Children third Annual Invitational Feast held here last Saturday, the meaning of the term became evident.

Webster's ninth edition defines it as a relationship involving close co-operation between parties with specified and joint rights and responsibilities. However, Partners for Children, a local organization dedicated to assisting abandoned mothers and children in Central America, is much more than the dictionary definition.

It is a warm, caring group of people with members coming from as far as Brockville, Mallorytown, Bishop's Mills and Ottawa. Since Partners was founded, its members have not only helped with expertise and finances, but have travelled in person to Central America helping and advising on projects.

This year, Dr. John Marston, a general practitioner at the St. Lawrence Medical Clinic and Dr. Fred Stevens, a dental practitioner in Morrisburg, visited a clinic in San Pedro Sula, sponsored by the volunteer organization. They returned with many ideas on how to help the Honduran medical doctor there with a minimum of medical equipment.

Some members raise funds locally including Seaway High teacher Shelley Bentley who organized the annual Iroquois Christmas Craft sale held Saturday afternoon at the school, with proceeds going to Partners.

Others assist by sponsoring the children. For nearly three years, Partners has supported a home in San Pedro Sula, for young girls between the ages of five to 17, sent by the Juvenile Court because parents can no longer take care of them.

Over a 12-year period, in which George Jackson and his wife Irma started the organization to assist underprivileged children, they are now starting to see consistent and satisfying results for their efforts.

Realizing the major reason children are abandoned is economic, Partners has concentrated efforts on helping single mothers to become self-sufficient and provide for their children.

A training centre started about three years ago in San Pedro Sula offers practical trade courses to single mothers of all ages, and varying income levels. Thirty-seven women have been taught to sew, and nearly all are now privately employed with steady incomes. Another 12 have been taught commercial baking, and half of these are now employed in bakeries.

Partners also offers a course and runs a small shop in manufacture of plastic pipe fittings. "We finance the ladies to buy the pipe, and benzene for torches. They cut the pipe, make the fittings, and sell the pipe, and pay back the loan we give them," said Jackson, executive director of Partners.

"This to my way of thinking is development. They'r not being handed food every day. They make a living, and look after their own kids. We give them seed money, and a little help to get started."

Partners also operates a small garment industry, for manufacturing sport shirts and sport pants, for women who were taught to sew but who couldn't make "the rate" expected in commercial garment industries. "At least they can make a living here," Jackson explained.

Others, who didn't get jobs in commercial baking, remain at the project, and are producing $300 of bread daily at the school.

Jackson hopes this project too will become self-supporting as a cement block factory project set up a few years ago in Tela, Honduras. The factory shows an annual profit of $40,000 and supports a number of families, including parents and over 40 children.

"We leave the clinic with a good training centre, and a nice building where they can have community events, and they have two or three trades to support themselves," said Jackson.

In this way, funds donated by Partners don't go to the same old cause all the time, with the exception of the children.

He added it is hard to imagine the situation, which ressembles nothing you could encounter in this country. "For me there is no reference when planning comes. We have to come up with solutions to fit the situation."

"But after six years, you see the results when you try," says Jackson referring to a home for girls sponsored by Canadian Partners, and also Honduran volunteers.

Although there have been a few young girls who haven't responded to their help, the majority are becoming educated and responsible citizens. "Two are in university, one in a general and one in an accounting course. They were orphans who just needed a leg up," said Jackson.

How can partners help other than sharing their time and finances?

According to Jackson, Canada cut its foreign aid last year by $400,000,000, and a small non-governmental organization, 75 per cent of their money comes through the government.

Although Partners so far has received all promised government funding, he estimates about 60,000 small projects around the world are endangered because of the big budget cut.

"Please write your MP and ask him to remind the government Canada told the United Nations we'd be a leading nation in foreign aid, and next year, we'll be down from a promised seven cents for every $10 of trade to four cents.

Ask him not to forget the needy people," he appealed to the group.



Draw Winners

Proudly displaying prizes at the third invitational feast of Partners for Children are Karen Gorrell, left centre, with a picture by Dorothy Tripp won in a draw, and Janine Wageman, centre right, holding a quilt made by Dorothy Miller of Iroquois, won by silent auction. Dr. John Marston, who visited the medical clinic in San Pedro Sula this spring is pictured at far left, and executive director of Partners, George Jackson, at far right.

—C. Thompson photo

MORRISBURG AND DISTRICT ARTS & CRAFTS CHRISTMAS SHOW AND SALE
MORRISBURG CIVIC CENTRE
CORNER OF HWY. 31 & FIFTH ST.
FRIDAY NOV. 10th 10:00 A.M. – 9:00 P.M.
SATURDAY, NOV. 11th 10:00 A.M. – 5:00 P.M.
FREE ADMISSION
DOOR PRIZES
SENIOR CITIZENS TEA ROOM

Do It Yourself
A LARGE SELECTION OF
HANDYMAN TOOLS
AT BIG SAVINGS
543-2009 543-3629
MORRISBURG BUILDING CENTRE
HWY. 2, MORRISBURG

VISIT OUR GARDEN CENTRE NEXT DOOR!
WE CARRY A FULL SELECTION OF FLOWERING PLANTS, GREEN PLANTS, DRIED FLOWERS & SILK FLOWERS
Plus Indoor & Outdoor Gardening Supplies
PROTECT YOUR TREES FOR WINTER
WINTER WRAP TREE PROTECTORS
VYNAL NETTING FOR EVERGREENS
BURLAP WRAP
MORRISBURG GARDEN CENTRE
HWY. 2, MORRISBURG
Phone 543-4126

FOR ALL YOUR INSURANCE NEEDS
LIFE – DISABILITY
AUTO – BOAT
HOMEOWNER – TENANT
GROUP INSURANCE
COMMERCIAL
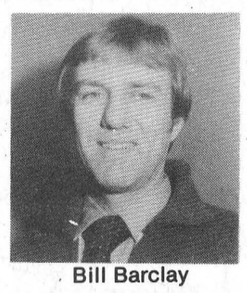
Bill Barclay
BRISTER INSURANCE BROKERS LTD.
MORRISBURG SHOPPING CENTRE
543-3055 543-3181

The Royal Canadian Legion
Together... We Will Remember

AREA REMEMBRANCE DAY SERVICES
MORRISBURG
Remembrance Day Service will be held November 11, at Morrisburg Legion, Colin St., at 10:30 a.m.
IROQUOIS
Service will be held November 12, leaving Iroquois Legion 1:30-2:00 p.m. to lay wreaths at Cenotaph
MATILDA
Service will be held November 11 at 11 a.m., Matilda Township Hall, Dixon's Corners
LONG SAULT
Service will be held November 12 at 9:45 a.m., United Church, Long Sault

Village of Morrisburg
Township of Matilda
Township of Osnabruck
Village of Iroquois
Township of Williamsburg
Lloyd McMillan EQUIPMENT LTD. Iroquois 652-4649
DELAGE'S House of Gifts Ltd. Morrisburg 543-3084

The Village Green Morrisburg 543-2566
MORRISBURG FRESHMART Dairy Road 543-3881
Upper Canada Motor Sales Ltd. Morrisburg 543-2925
MUTUAL PRODUCTS LTD. Morrisburg 543-2961
Mr. Grocer Morrisburg 543-2802
EDGERTON/BAKER FUELS Iroquois 652-4826
SEAWAY VALLEY PHARMACY Morrisburg 543-2832

Little Softie visits curlers at opening bonspiel



Oh so close

The Brad Bradford rink cleaned up in the opening bonspiel at the Morrisburg Curling Club Saturday, to claim the Osie Villeneuve trophy. Above action is captured between the Dwaine Hess and Graeme Doig teams. — McNairn photo



A little closer please

Morrisburg Curling Club president Graeme Doig takes time out from Saturday's opening bonspiel to cuddle with Scott's Little Softie who was visiting the club to promote the Scott Tournament of Hearts in Ottawa in the spring.

MORRISBURG — For some curlers it may have been a long summer...but for others it was just a break between wins.

Skip Brad Bradford and team member Sandra Brunt put together their second consecutive victory at the Morrisburg Curling Club, Saturday, to win the Osie Villeneuve trophy in the Club's open bonspiel.

Last March the two teamed with Steve Byvelds and Dwight Gilmer to win the R.S. Hope Memorial trophy at the closing bonspiel.

This time around Bradford and Brunt joined Phillip Tinker and Michael Brunt for the win.

Playing in the first draw, the Bradford rink claimed the overall win with two victories.

Second draw winners were John Cottrill, Helen Zeran, Gord Dillabough and Paula Locke while Dwain Hess, Allan Harriman, Hector Courville and Jim Zeran claimed third draw honors.

Special guest at the all-day affair was Scott's "Little Softie" who was promoting the Scott Tournament Hearts to be played in Ottawa in March.

Morrisburg Club members will be working in a volunteer capacity at the Tournament of Hearts and as well several, along with Cornwall Club members, are now busy knitting gifts for the participants.

Tickets for the Scott Tournament of Hearts are available at the Morrisburg Club snackbar.

Also coming up a winner in Saturday's opening bonspiel was Dundas Chapter of the Heart and Stroke Foundation which profitted $1 from each of the $5 entry fees.

Unfortunately it was not a full house with only 57 curlers out.

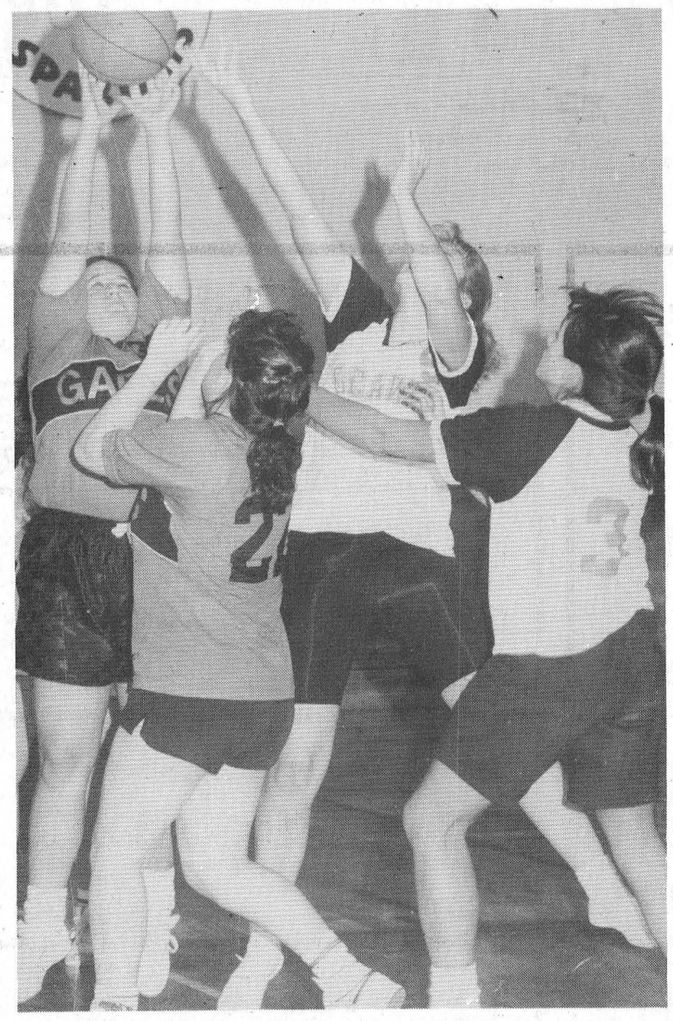

Both the Seaway High senior (above) and junior (below) girls basketball teams picked up victories in action at the school last Thursday against Glengarry. For the seniors, the 29-22 win was the first of the year while the juniors put together their third consecutive victory 36-31. — McNairn photos

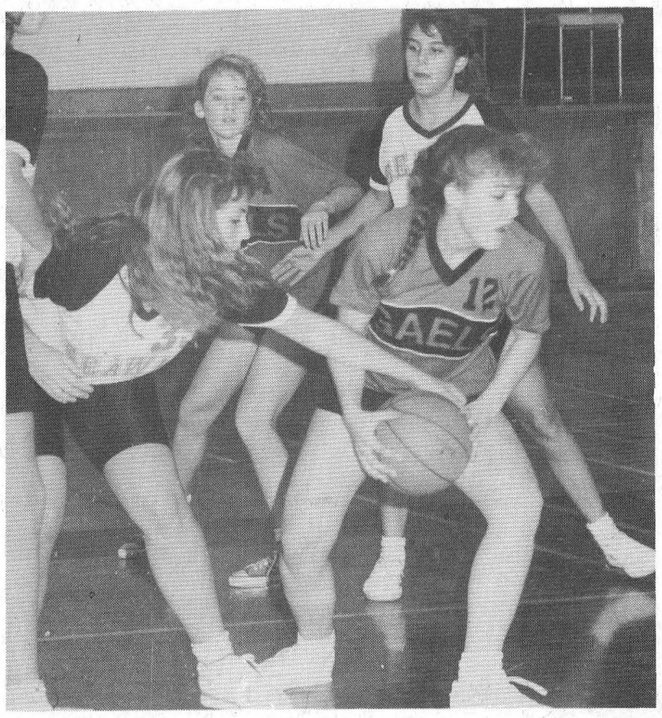

The Leader Sports

Jr. B Lions handed two losses in weekend action, to drop into division basement

MORRISBURG — The Morrisburg Junior B Lions were unable to turn their record around in weekend action, opening Friday night with a 7-5 loss to the Brockville Tikis and surrendering to the Gananoque Platers 10-2 in Gananoque, Sunday.

The Lions were able to stay with the Tikis in the first period of Friday night's game holding them to a 2-2 tie but they fell apart in the second allowing the Tikis to go ahead on four unanswered tallies.

They came back to life to win the third period 3-1 but it wasn't enough and the Tikis held on for the 7-5 win.

The Lions opened the scoring two minutes into Friday night's game with a goal by Greg Wells and at 9:01 Jason Smith struck, unassisted, to give them a 2-0 edge.

But the Tikis took charge in the final minutes of the frame, with goals from Sean Allen at 16:20 and Geoff Publow at 18:59, to even it.

Second period action belonged to the Tikis who had consecutive goals from Jeff Fisher, Allan, Brent Jones and Todd Brayton to head into the third period with a 6-2 lead.

The Lions got their act back together in the third but three goals weren't enough.

Shawyn Wylie put them on the track at 3:55 but his effort was cancelled at 8:18 with a Bill Barclay tally.

At 11:03 Johnny Morrow found the spot to cut the gap to 7-4 but then the Tikis' defence tightened up and the Lions were unable to get anything further until 18:57 when Yvon Besner connected for a powerplay marker.

Daryl Kiviaho was between the Lions' pipes and Mike Murray handled the Tikis' win.

Thirteen minor penalties were assessed, the Lions taking nine and a match to Shawn Lapier.

Gananoque 10 — Morrisburg 2

It was a long trip and even a longer game for the Lions in Gananoque Sunday when they were handed a 10-2 loss by the Platers.

Gananoque led 2-0 after the first period and turned it on in the second for five goals to the Lions' one for a comfortable 7-2 lead heading into the third.

Jamie Dorey led the Plater attack, scoring three goals against Lions' goaltender Bob Warford and adding three assists. Terry Collett collected five points on three goals and a pair of assists and Jamie Higgs, Shawn Empey and Andy White all had singles.

Also having a good game was Chris Wyborn with five assists.

For the Lions it was Greg Wells with both tallies and Johnny Morrow assisting on both.

Each team drew nine minor penalties.

It was a big four-point weekend for the Rideau division Platers who downed the CharLan Rebels 10-3 Saturday night.

This weekend the Lions are at home to the Kemptville 73s, Friday night at 8:30 and Sunday they travel to Athens for an 8 p.m. game.

RIDEAU-ST. LAWRENCE JUNIOR 'B' LEAGUE
RIDEAU DIVISION

STANDINGS	W	L	T	F	A	Pts
Gananoque	6	4	0	76	50	12
Brockville	5	3	1	54	56	11
South Grenville	3	4	1	43	52	7
Westport	3	7	0	44	61	6
Athens	2	7	0	38	71	4

Note: Westport loses two points to Athens for using ineligible player October 8.

ST. LAWRENCE DIVISION

Alexandria	8	0	1	76	36	17
Winchester	7	1	1	70	41	15
CharLan	4	6	0	45	57	8
Kemptville	3	5	0	45	44	6
Morrisburg	3	7	0	45	68	6

Note: Teams losing in overtime receive one point.

Friday Games
Kemptville 10 — Westport 2
Winchester 7 — Alexandria 7 OT
Brockville 7 — Morrisburg 5

Saturday Games
Gananoque 10 — CharLan 3
Westport 6 — South Grenville 5

Sunday Games
Gananoque 10 — Morrisburg 2
Alexandria 18 — Athens 6
Winchester 8 — CharLan 5

Upcoming Games
Friday Kemptville vs Morrisburg 8:30 p.m.
Sunday Morrisburg vs Athens 8:00 p.m.

Back to drawing board

MORRISBURG — The Morrisburg Junior B Lions opened the season with a pair of wins in early October, but since then it's been pretty well down hill all the way.

This past weekend they were handed another pair of losses, Friday night by the Brockville Tikis 7-5 and Sunday in Gananoque 10-2. The losses bring their early season record to just three wins alongside seven losses.

In the goals for and against department they have given up 68 in 10 games while managing only 45.

"We've got an awful lot of work to do," says Lions' coach Dennis Casselman. "We've got to take a look at a lot of things. They are still making the same mistakes they were making early in the season and it seems we get one part corrected and something else falls apart."

"We've got to go right back to the basics," says Casselman. "We're giving up far too many shots."

Play best short-handed

"Our worst situation on the ice right now is five on five," he says. "If we're short-handed, we're more in control, there is more discipline."

Casselman says goaltending is not the problem.

"The other night we were outshot 59-24 and most of those shots were from the slot area. I don't care who you have in goal this is too much."

"It's hard on the goaltenders," says Casselman. "But they are both in good spirits and they certainly haven't given up."

Friday night the Lions travelled to Gananoque with just two veteran defencemen. Sean Baker was out with an injury, Shawn Lapier was suspended in Friday night's game and two others had work commitments.

"It certainly wasn't a good game to show up short-handed," says Casselman.

Along with the overall defencive problems, Casselman says the scoring is not there. "Right now we have John Morrow and Yvon Besner doing most of our scoring and Greg Wells just started to take off," says Casselman.

"The shot totals are ridiculous and we just can't keep going this way."

"We're looking at improving the team, and if we can't do it within we'll have to go searching."

Local players

"We are pleased this year to have 12 local players, which is high in the league," says Casselman. "And we want to offer our kids in our minor hockey association a higher place to play."

"Most of the local kids have been playing well."

But, says Casselman, we need more support.

"We appreciate the fans who have come out and we know we have to provide something to attract the fans." says Casselman. "But we are looking for some moral support to help us get back on track."

Casselman says the Lions are appreciative of the support and generosity of Paddy's Inn. "We are now filming our Friday night games, and then heading to Paddy's Inn where the players can view the game."

Curling Chatter

MORRISBURG — The season officially got underway at the Morrisburg Curling Club on Saturday with the annual opening bonspiel for the Osie Villeneuve trophy.

Although we fell short of a full house there was plenty of good action and our congratulations go to the winning team of Brad Bradford, Sandra Brunt, Phillip Tinker and Michael Brunt.

Also coming up big winners on the weekend was the junior rink of Ian Wilson, Marianne Grenkie, Chris McIntosh and Stacey Weagant who won a bonspiel at Richmond.

In total Wilson put together three wins for the championship.

It was an extremely good start for our junior curlers, as a second team skipped by Eddie Morrell and including Julianne Grenkie, Kevin Brunt and Jennifer Torres finished as the consolation winners.

The Sunday night league is still trying to get off the ground, and the two teams signed up have started play. Organizers will be making an all-out effort in the next weeks to get more curlers signed up. With several individuals having now expressed interest, they hope to be able to have something worked out soon.

Coming up on the calendar of events is the annual Curl for Cancer bonspiel on November 18th. Participants are guaranteed two six-end games and the spiel will support the local branch of the Cancer Society.

Sign-ups can be make on the bulleton board in the clubroom.

Riverside darts

RIVERSIDE HEIGHTS — The LSSD and the Outhouse Gang took charge in Riverside mixed dart league play here Wednesday night, the former to reclaim first place and the latter to move out of the basement.

Jim Scott led the LSSD to their 10-win night with six outs, Lloyd Smirle had two and Tracey Sypes and Terry Baker (spare) had singles.

The Outhouse Gang landed in 12th spot with their 10 points, five outs coming from Willie Casselman, three from George Baker and two from Brent McCooeye.

Last week's first place Sidewinders saw themselves drop into second place with eight wins, six from Todd Barnhart and singles from Carl Schwerdtfeger and Anne Lewis.

The third place Hart Foundation also picked up eight wins, four from Gary Hart, two from Charlie Lewis Jr. and singles from Karen Bradford and Shannon Duncan.

The WE3RI made a good move with nine wins. Frank Marriner led this effort with six outs, Mike Lortie had two and Mary Casselman a single.

The Cardiac Kids, the Twofers and the Book Ins all produced seven point nights, Bobby Jack Hart of the Cardiac Kids the top thrower with five outs.

Backing Hart were Allen McKenzie and Marnie Duvall with single wins.

Jim Robertson led the Twofers with four outs, John Gummeson had two and Ernie Beckstead a single while for the Book Ins it was Cecil Lewis with four and Kris Scott (spare) Eva McCooeye and Gary Shaver with singles.

Coming away from the night with six wins each were Joan's Sharpshooters, the Unknown and the Boardbusters.

Kenny Baker had the hot hand for the Boardbusters producing five outs and Ron Bradford added a single. For the Unknowns it was Fred Devaul (spare) with four outs and Derek Whitteker and Floyd Elliott (spare) with singles.

Guy Hart and Kim Grey had two each for the Sharpshooters and Joan Smirle and Richard Young added singles.

Coming out on the short end of the night's action were the Lucky 13s and No Outs, each with five wins, and the Banana Heads with four.

Bill Devaul had four and Pat Hart a single out for the Lucky 13s while for the No Outs it was Gary Bradford and Gayle Hart with two each and Keith Wereley with a single.

Don Lewis struck three times for the Banana Heads and Anthony Bouchard hit the spot once.

STANDINGS

LSSD	50
Sidewinders	49
Hart Foundation	48
Book Ins	47
Joan's Sharpshooters	45
Unknown	43
Cardiac Kids	42
Twofers	41
WE3RI	41
Lucky 13s	39
Boardbusters	39
Outhouse Gang	37
No Outs	34
Banana Heads	33

Legion Bowling

INGLESIDE — The Slow Pokes used a four point night to break away from a tie for third place with the Gum Shoes and make a little ground on the Legion mixed bowling league leaders here Thursday.

The Slow Pokes now alone in third place, trail the Holy Rollers who hold second with 18 points and the Two Ballers who are in first with 20.

Thursday night action saw the Two Ballers claim a 3-1 win over the All Saints while the Holy Rollers downed the Pin Heads 3-1.

Martin Nicolaassen led the Slow Pokes to their four point night against the Gum Shoes with a 612 cross on single games of 161-236-215 while the top Gum Shoe roller was Larry Stata with a 572 cross.

Dennis Baker had a big night for the first place Two Ballers crossing a 691 (186-170-335) while Mike Schwerdtfeger backed him with a 646 (267-129-250).

Answering for the All Saints was George Baker with a 597.

Led Dillabough led the second place Holy Rollers to their 3-1 win over the Pin Heads with a 656 cross on single games of 188-202-266. Top Pin Heads roller was Barb Marriner with a 576.

Two Ballers	20
Holy Rollers	18
Slow Pokes	16
Gum Shoes	12
Pin Heads	10
All Saints	8

Bantam AA Kings nail down win

MORRISBURG — The Rideau-St. Lawrence Bantam AA Kings picked up their third win of the season 5-3 over Gatineau last Wednesday night, but weekend action saw them drop anothe rt-action saw them drop another two to Cumberland 6-3 and Ottawa West 3-1.

Penalties took their toll on the Kings as Ottawa West hit for three powerplay goals in their 3-1 Monday night win.

Ottawa West led 2-0 after the first period on goals by Elio Malndra and Marc Poliquin and they put it away early in the third on a tally from Daniel Pilon.

A powerplay goal from the Kings Trevor Barkley prevented the Ottawa West shutout.

The Kings handled 15 minor penalties and a five minute major to Michael Songh while Ottawa West drew 16 minors.

Sunday night in Morrisburg Cumberland followed up a scoreless first period with a pair of second period tallies to claim a 2-0 lead.

They outscored the Kings 4-3 in the third for the 6-3 win.

Rodney Pettawabano, Geoff Hare and Ben Maidment provided the Kings' scoring.

A total of 21 minor penalties were assessed, 10 to the Kings.

Last Wednesday night against Gatineau, the Kings were in form scoring once in the first period and twice in each of the second and third periods for the 5-2 win.

Gatineau opened the scoring late in the first but Robbie Pettawabano evened that out with an unassisted tally with 1:48 to go.

Second period action saw the Kings take the lead with an unassisted tally from Matt Gordon, but Gatineau came back to cancel that effort with a marker from P. Langevin.

At 8:12 of the second Gordon hit for his second tally for a 3-2 lead and the Kings didn't look back.

They hit for another two in the third from Geoff Hare and Michel Forget for the 5-2 win.

A total of 14 minor penalties were assessed, seven to each team.

Dominic Cuglietto was between the pipes for the win which brings the Kings' record to three wins and 10 losses.

This Sunday night the Kings host Ottawa Valley in an 8 p.m. match at the Morrisburg Arena.

Chesterville on top

SOUTH MOUNTAIN — Chesterville ran away with the 1989 junior flag football championship here Thursday with a 24-0 victory over Iroquois in the final of the annual day-long tournament.

Jason Heuff crossed the line for three touch downs to lead the Chesterville effort and Steve Irvine added one for the 24-0 victory and the Dundas County crown.

Chesterville opened the day by doubling Morrisburg 14-6 and then blanked Winchester 13-0. They advanced to the final with a 21-7 win over Dixons.

Iroquois had a much toucher time, opening with a 13-7 loss to Dixons Corners. From there they worked their way to a 26-6 win over Inkerman to advance to the B side final where they defeated Morrisburg 13-7. This win gave them entry into the overall championship against Chesterville.

In other preliminary round action Nationview kicked off the day with a 13-0 win over Inkerman but then lost to Dixons Corners 12-7.

St. Cecilia's was handed a pair of losses, by Winchester 18-12 and Morrisburg 14-0.

In the consolation finals Winchester defeated Inkerman 13-8 and Nationview downed St. Cecilia's 12-0.

Seaway High News

BY CINDY LAURIN

IROQUOIS — Greetings readers! Hard to believe that it's November already isn't it?

Fellow students — are you ready for this? — The semester is half over! Report cards comé out this Friday. I can hardly believe it. Exams will be upon us before we know it. But enough thoughts about exams. We'll deal with that situation when it arrives and not before.

Last week, the senior students were dismissed to view one of the last home basketball games. Both the senior and junior girls won their games. Congrats to all the players. The pep squad provided a half-time show and dance with an impressive gymnastics display by Dean Beckstead, Chris Mabo, Kris Scott and assorted others.

Friday night was the Hawaiian Luau at Seaway. Organized by Steph Watson and her faithful entourage, the dance was a success. Although not overly crowded, those who were there enjoyed themselves. Winners of several contests included Edmund So and Kim MacDonald (limbo contest) and a joint effort by Kris McGlone, Chris Mabo and Kris Scott for the hot legs/crazy swimstroke dance contest. Congratulations to all the winners.

The great music was provided by Dave Brannan and Bob Melesky. Thanks also to the decorating committee and all those who helped to clean up during and after the dance. Thanks also go to Mrs. Decker for taking care of everybody. They know who they are!

The next dance in December will be a semi-formal Christmas bash with the Video Valley Road Show.

Seniors — your attention please! Many universities and colleges will be having presentations at the school (Ottawa U. Thursday, and Quebec Universities at St. Lawrence H.S. in Cornwall, Friday 10). Start thinking about University. Those applications have to be in soon. If you are still undecided, make use of the guidance councillors. They're there to help you, you know!

Bruce Casselman, one-man show

MORRISBURG — Bruce Casselman is setting the town hockey league on fire.

This week Deleaveys stretched their undefeated streak to four games, using their one-man scoring machine, Bruce Casselman, who hit for seven goals and one assist in the 8-4 win.

While Deleaveys held on to their first place standing with the win, Reynolds remained right on their heels with a 5-3 win over Hummells and Whelans pulled into third with a 10-2 victory over Barrys.

The standings now have Deleaveys in first place with seven points, Reynolds in second with six and Whelans holding third with five. Hummells and Barrys are stalled at three points and Veinottes are still looking for that elusive first win.

Deleavey's 8 — Veinottes 4

Veinottes was unable to get going in first period action against Deleaveys but that was not the case for Casselman.

Casselman kicked it off at 6:48 of the first and added three more at 12:14, 13:53. and 19:09.

Hummells finally got on track, or more precisely got Casselman off track, at 4:58 of the second with a tally from Ken Coates and at 11:48 Lindsay Weegar found the spot.

But then it was back to Casselman who struck at 14:58 and 16:22 to give Deleaveys a 6-2 lead.

Weegar came charging back at 17:08 for his second of the game and with 2:10 to go Terry Veinotte connected to close the gap to 6-4.

With 56 seconds showing on the clock Bert Hummel and Casselman set up Bill Mullin and then Casselman finished it off with his seventh tally of the game for the 8-4 win and a personal total of 22 points in four games.

Whelans 10 — Barrys 2

Led by three goal performances from Allan McNairn and Donald Black, Whelans went to work on Barrys for a 10-2 win.

Whelan hit strong in the first with six tallies to Barrys one as they worked their way to second consecutive win and possession of third place.

Barrys got on board late in the first period with an unassisted tally from Fred Osler and at 13:44 of the second Robin Adair found the spot for their second and final tally.

Whelans opened the scoring early in the first with a Terry Pitt tally and within the next 10 minutes they had single goals from McNairn, Robert Jordan, Jim Whelan and a pair from Black.

Pitt got his second of the game early in the second and Black and McNairn completed their three-goal performances.

Reynolds 5 — Hummells 3

Reynolds used their 5-3 win over Hummells to remain in second place, just one point back of first place Deleaveys. But they didn't get off to a good start, and in fact found themselves trailing 2-1 as they headed into the second period.

Tom Hodgson put Reynolds on the scoreboard less than a minute into the game and that was it until the 10 minute mark when Fred Veley found the spot for Hummells and tied the game 1-1.

Veley struck again with 1:45 left in the first to give Hummells the edge. Seven minutes into the second (and final) Howard Hill counted to point Hummells in the direction of their first win.

But that was not to be the case. Reynolds got it rolling in the final 10 minutes of play, Tom Hodgson completing a three goal performance and Mike Stewart and Ian Hooles adding singles for the 5-3 win.

Hodgson hit for the winner at 17:29 and slipped his third tally home with one second to go.

CASH BONUS: SWITCH TODAY

SEE WHO REALLY HAS THE BEST RATE.*

SEE WHO REALLY HAS THE BEST RATE: COMPARE YOUR ACCOUNT TO THE STANDARD TRUST DAILY INTEREST ACCOUNT.

	Standard Trust Daily Interest Account	Bank of Montreal Investment Chequing	Bank of Nova Scotia Gain Account	National V&G Total Account	Royal Bank Money Maker	Canada Trust Super Rate
$10,000-24,999	10%	9¼%	9.51%	9.50%	9.51%	9.25%

*Rates shown are from recent survey. Subject to change without notice.

With the Standard Trust Daily Interest Account you get higher daily interest than the banks offer on every dollar every day. Plus you get:

- $25 and $50 **CASH BONUSES** for account transfers.
- **FREE CHEQUING** privileges on balances over $500.
- **Absolutely no service charge** on accounts of $2,500 or more.

STANDARD TRUST — YOUR HOMETOWN SAVINGS CENTRE

Member - Canada Deposit Insurance Corporation

41 King St. W., Brockville, Ont. 345-4954
Dennis Rose, Manager

35 BRANCHES ACROSS CANADA
• Over $1.6 Billion in assets • Serving over 150,000 Canadians nation-wide

We Make House Calls



It's kind of old-fashioned, but the way we see it, our customers are friends and neighbours.

So naturally, we want to give you the best service we can. And if that means coming out to your house to discuss your banking needs, we're happy to do it. If you can't come to us to discuss your Savings, GIC, RSP or RRIF needs, we'll come to you.

And there's more to Standard Trust's service. No one likes to pay service charges for their savings and chequing accounts, so we've done our best to get rid of them. In fact, on balances of $2,500 or more, and for Seniors, there are *no service charges at all!*

Isn't that just about what you'd expect from a good neighbour?

41 King St. W., Brockville, Ont. 345-4954
Dennis Rose, Manager

STANDARD TRUST — YOUR HOMETOWN SAVINGS CENTRE

Member – Canada Deposit Insurance Corporation
• Over $1.6 Billion in assets • Serving over 150,000 Canadians nation-wide

OUR REPUTATION IS BUILT ON CUSTOMER SATISFACTION

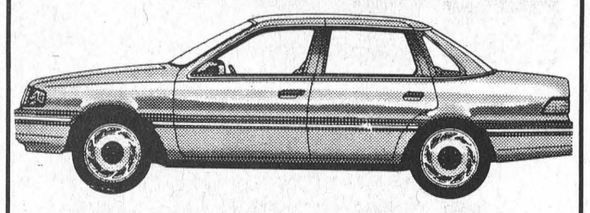

FOR ALL YOUR CAR & TRUCK REPAIRS, COME TO **S.G. WELLS & SONS** — FOR FIRST CLASS SERVICE WORK. WE HONOR ALL FORD WARRANTY WORK.

Call Jim Primrose
FOR AN APPOINTMENT

ALL REPAIR WORK DONE RIGHT HERE ON THE PREMISES

GET YOUR CAR READY FOR WINTER!
COMPUTERIZED TUNE-UPS
WINTER INSPECTIONS

WHEEL ALIGNMENT SPECIALISTS!
STARTING FROM 39.95
2 WHEEL & 4 WHEEL CARS & TRUCKS

S.G. WELLS & SONS
Drive A Little . . . Save A Lot!
INGLESIDE 537-2287

BATHROOM VANITY SALE

• Solid Oak Vanities In Stock
Starting at $269.00

• Melamine Vanities In Stock
Starting at $199.00

Counter Tops Included

THERE IS STILL TIME TO ORDER THAT SPECIAL VANITY BEFORE CHRISTMAS

PRICES IN EFFECT WHILE STOCK LASTS!

DUTCH KITCHENS & WINDOWS

FACTORY OUTLET
8 A.M. - 5 P.M.: SAT. 8 A.M. -1 P.M.
448-2349
20 MILL ST., MOREWOOD

STANDARD TRUST IS GIVING AWAY FREE ROYAL DOULTON GIFTS!



We want you to try us out because we believe we're the best financial institution to take care of your savings needs. So Standard Trust is giving away free Royal Doulton gifts to new savings account customers who deposit $2,500 or more.

New customers will select exquisite Royal Doulton china and glassware from our catalogue. The more you deposit, the more valuable your gift. We're giving away these beautiful gifts simply to encourage you to give us a try. And we'll even hand deliver the gift! Once you're here, we know you'll want to stay.

This offer is good for a limited time only and funds must remain on deposit for a minimum of 90 days. Drop in to our local branch and ask us for details.

41 King St. W., Brockville, Ont. 345-4954
Dennis Rose, Manager

Member – Canada Deposit Insurance Corporation

STANDARD TRUST — YOUR HOMETOWN SAVINGS CENTRE



In the Christmas spirit

Iroquois girl guides are getting into the Christmas mood a little early this year by making up and selling wreaths and tree ornaments, with profits going to Partners for Children. Pictured at left is Donna Baker, Angie Thompson's at right, and Sarah Baker is seen at back. The annual Iroquois Christmas Craft Show and Sale organized by Seaway High teacher Shelley Bentley, was a great success, with well over $500 raised. Morrisburg's Arts and Crafts Show and Sale is this Friday and Saturday at the Civic Centre.

—C. Thompson photo

Cornwall Home Show big success

Mark Waugh of Gulf Street in Cornwall is now environmentally friendly. Waugh was the winner of the home composter raffled by the Public Liaison Committee (PLC) of the Stormont-Glengarry Waste Management Master Plan at the very successful Cornwall Chamber of Commerce Home and Trade show.

"We were very happy about the Home and Trade Show this year," says Chamber rep Lezlie Strasser. "Attendance was up and exhibitors were very pleased — and that's what we call a success."

Cornwall PLC representative Gordon Catherwood says if the number of visitors to the PLC display is any indication, the Show was a whopping success.

"We had 1,000 questionnaires filled out and all our environmental buttons and stickers are gone —there isn't one left. People showed a lot of interest and Mr. Waugh was happy about winning the composter."

Visitors to the booth were able to pick up information on a variety of environmental topics as well as details about the Waste Management Master Plan.

PLC co-chair Michael Cowley-Owen noted at the last Steering Committee meeting that Catherwood "did a tremendous job of organization for the Show." The PLC booth was manned by committee volunteers.

The PLC is now awaiting the update report of the Master Plan, which is to contain waste management system recommendations.

Ingleside UCW meet

INGLESIDE — The ladies of Trinity United Church, Ingleside, held their general U.C.W. meeting on Wednesday, November 1, 1989. Prior to the meeting a book display and sale were held in the parlour and refreshments were made available. Mrs. Avie Docksteader, of Seaway Lighthouse Christian Bookstore, Winchester provided the excellent display of reading material and Christian stationery supplies. Food for thought, as well as the body, was a pleasant opening to the evening.

Worship was a time of remembrance. On November 11 we remember those who served in both world wars. We heard the moving words of Ralph Vaughan Williams: "Let us now praise famous men...leaders of the people by their counsels, and by their knowledge...and some there be which have no memorial; who are perished as though they had never been. Their bodies are buried in peace, but their name liveth for evermore."

The annual Christmas tea and bazaar, to be held on November 4 from 2-4 p.m., was discussed.

The theme this year is "Peace" and the cost for tea is $2.50 at the door. There will also be rooms set aside for home baking, plants, preserves and crafts.

The meeting closed with a poem entitled "The Struggle" which reminded all of us that "Life isn't rest...it is building a dream..."

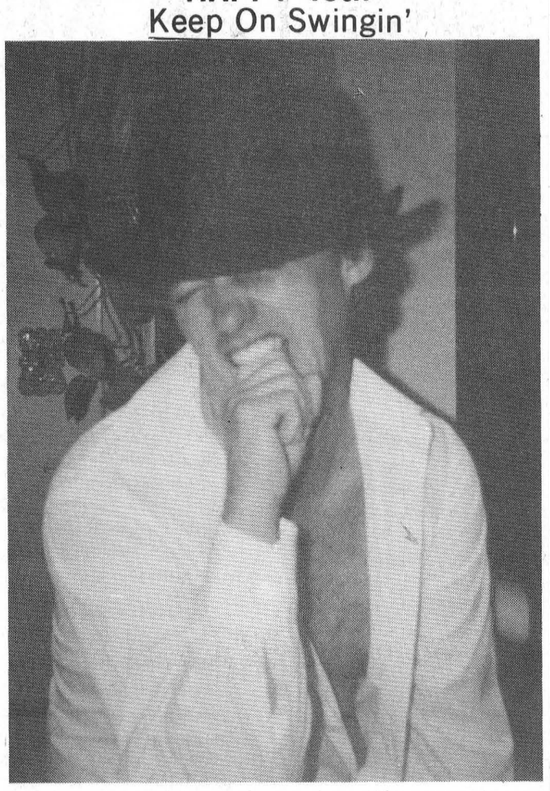

HAPPY 40th
Keep On Swingin'

FROM THE MLLOONEEs

CORRECTION

Last week's edition carried an incorrect date for a book launch to be held at the Hartford Retirement Centre. The date given was Wednesday, November 8 from 1:30 to 2:30 p.m.

In fact the book launch will be Thursday at the same time. The Leader apologizes for any inconvenience this error may have caused.

Petrie Ford SALES [1983] LTD.



Box 119
VERNON
K0A 3J0
Telephone
821-1252

RODNEY BECKSTEAD
Sales and Leasing Representative
Home: 543-2063 Fax: 821-3667
17 minutes south of Ottawa - Highway 31
38tfc

RCA SUPER BUYS



RCA VIDEO CAMCORDER
CC250
$1499.95
Including Hard Case

RCA VIDEO CASSETTE RECORDER
VR 250
$399.95

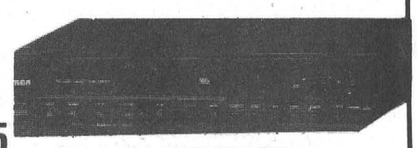

28" XL-100 CONSOLE T.V.
GXR659R
$799.95



14" COLORTRAK PORTABLES
E13169GM
$399.95
WITH REMOTE



21" COLORTRAK REMOTE CONTROL
F20517WN
$499.95

YOUR GE DEALER
GENERAL ELECTRIC
IN THE AREA
SEE OUR LARGE SELECTION & EXCELLENT PRICES!

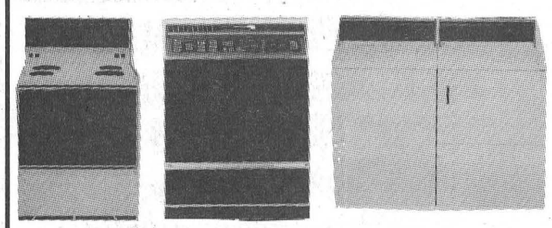

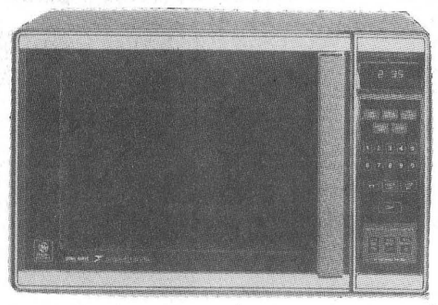

G.E. MICROWAVES
STARTING FROM **$159.00**

W.L. Peters
•Free Delivery •Financing Available •Service Dept.
Appliances
152 King St. W.
Prescott 925-2257
Furniture & Appliances
Iroquois Shopping Centre
Iroquois 652-4470

TOWNSHIP OF WILLIAMSBURG

ONTARIO HOME RENEWAL PROGRAM
HAVE FUNDS AVAILABLE FOR RENOVATING YOUR HOME
For information call:
44-45c **L. McINTOSH 543-2336**

IREBALL AUTOMATICS INC.
AUTOMATIC & STANDARD TRANSMISSION REPAIRS
Specializing in Computerized Transmissions with Over Drive and Front Wheel Drive
R.R. 3 WILLIAMSBURG, ONT., K0C 2H0 TEL: 535-2112

RUBBER STAMPS
QUICK SERVICE
543-2987

Position Vacancy
D.H.I. Field Officer

Due to a labor disruption, the Ontario Dairy Herd Improvement Corporation have a number of temporary position vacancies for D.H.I. Field Officers.

The successful applicant will be responsible for the monthly weighing and sampling of milk from cows in D.H.I. herds, keeping records and statistical data, and promoting Dairy Herd Improvement.

Knowledge of dairy farming would be an asset, but we are willing to train.

The rate of pay is $12.21 per hour which includes a factor of 10% in lieu of vacation and benefits.

Written applications containing qualifications, experience and telephone number should be forwarded by **November 18, 1989** to:

Dale Enright
535 Albert Street, Box 751,
Winchester, Ontario, K0C 2K0

ONTARIO DAIRY HERD IMPROVEMENT CORPORATION

Due To The OVERWHELMING Success Of Our New 1990 HONDA INTRODUCTION
Cornwall Honda Has An Over Supply Of Excellent One Owner, Late Model, Pre-Owned Automobiles At Drastically Reduced Prices

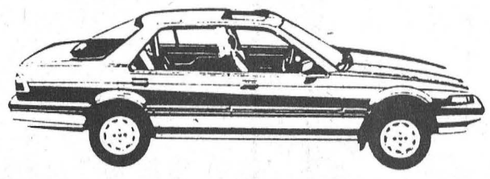

'89 FORD AEROSTAR VAN auto., air, 6 cyl., cruise, 7 passenger, low mileage
'89 NISSAN PULSAR NX SE 2 dr., 5-spd., A/C, cruise, 125 HP
'88 HONDA CRXsi 2 dr., 5 spd., pwr. roof, low, low mileage
'88 HONDA CIVIC DX 4 dr., 5 spd
'87 ACURA LEGEND 4 dr., auto., loaded, low mileage
'87 HONDA ACCORD EXI 4 dr., auto., loaded
'87 HONDA ACCORD EXI 4 dr., auto., loaded
'86 OLDS CUTLASS SUPREME 4 dr., auto., low mileage
'86 BMW 325e 4 dr., auto., loaded, low mileage
'85 HONDA CIVIC DX 4 dr., 5 spd., low mileage
'85 NISSAN 300ZX 2dr., 5 spd., 3.0 litre V6
'84 BUICK CENTURY LIMITED 4 dr., auto., loaded, low mileage
'84 HONDA ACCORD 4 dr., 5 spd., A/ C
'84 HONDA PRELUDE 2 dr., 5 spd., low mileage
'76 VOLVO 242DL 2 dr., auto., no winters

CORNWALL HONDA
1200 Brookdale Ave. 933-7558

York makes you feel good inside.
With a promise you can take to the bank!
CASH BACK OFFER! • $250. to $725. OR
5-YEAR EXTENDED WARRANTY AT NO EXTRA COST
With the York Stellar Plus™ high efficiency heat pump, you heat and cool with one efficient unit. A York heat pump cuts winter heating bills with super efficiency and its remarkable air conditioning cuts summer's heat. And you'll feel good inside from the filtered and moisture-balanced air the York heat pump provides.
All this plus the EnerMark LOAN PLAN FINANCED BY THE Scotiabank

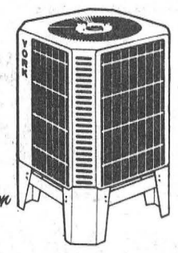

QUIET OPERATION
YORK The Right Decision
Amount of 'cash back' determined by equipment and size purchased from participating York dealers. Extended warranty does not apply to air cleaners. Offer ends November 17th, 1989.

ARTHUR THOM ELECTRIC LTD.
Williamsburg
535-2720

NORDUN COMPUTERS
Your Local Source for Computers For Home or Business
IBM PC Compatible Computers
- Software
- Diskettes
- Accessories
- Photocopiers
- Facsimile Machines



NEC Facsimile Authorized Dealer
39 Queen St., E.
CHESTERVILLE **448-1108**
(Beside Sears)

FAIRBAIRN *funeral home limited*
Gordon T. Fairbairn, F.D.
SERVICE MEASURED NOT BY GOLD BUT BY THE GOLDEN RULE
Here's What Our Membership In The International Order of the Golden Rule Means To You . . .
It means that we're progressive. We stay abreast of the times through the Order's educational seminars and publications. Changing ideas about life and about death don't disturb us because our continuing activity in the Order helps us understand and conform to those changes.
ONTARIO FUNERAL SERVICE ASSOCIATION (Incorporated)
MORRISBURG, ONTARIO
(613) 543-2271
ONTARIO DISTRICT FUNERAL SERVICE ASSOCIATION

Two lives claimed on Hwy. 401

IROQUOIS — A fatal accident on the 401 Saturday afternoon adds two to the number of lives taken this year.

At 3:25 p.m. Janet Meier, age 29 of Chicago , Illinois, drifted over to the shoulder while driving west on the passing lane of Highway 401 about two kilometers east of Carman Road and lost control of her vehicle.

The car, a 1988 Hyundai Excel, entered the median, rolled over three times, and came to rest on its roof.

Dead are Meier's son, seven-year old Antonio, seated in the center rear, who was ejected from the rear window, and Patrick Croix age 29, of France who was seated in the front seat.

Meier was treated for minor injuries, kept overnight in hospital for observation, and released the following day. Passengers G. Cole, age 25, and T. Vuillemot, 27, both residents of France, also suffered minimal injuries.

None of the car's occupants were wearing seat belts. Meier was charged with carless driving, and failure to use a seatbelt and Cole and Vuillemot were charged with not wearing seat belts.

O.P.P. Report

MORRISBURG — In addition to a fatal accident, November 4 was marked by a series of minor collisions.

At 2:00 p.m. on Concession Road 7, Lot 22, Matilda Township, a farm tractor driven by 22-year-old Bill Markell of R.R.1, Iroquois turned left into the path of a 1986 Chrysler driven by 84-year-old James Hughes of R.R.2, Merrickville, who was attempting to pass.

Hughes' Chrysler sustained moderate damage, and Markell was charged with not turning safely.

•

Two hit and run accidents were reported. The first, involving a 1988 Dodge owned by Melba Markell of Brinston, took place in the Morrisburg shopping mall at 2:20 p.m. An unidentified vehicle apparently backed out of a parking space hitting the side of Markell's car.

The second hit and run accident in Iroquois damaged a 1985 Ford Tempo owned by George Menges of R.R.1, Cardinal. The Tempo was parked on Broadway Crescent, when another vehicle backed into it causing minor damage.

In both cases the drivers of the second vehicles left the scene.

Another accident at 1:00 p.m. the same day involved a 1984 Chevrolet owned by Antonius Roosendaal of Lanhurst Drive, Morrisburg. When the driver's foot became stuck under the brake pedal, the car accelerated in reverse, left the garage, crossed the driveway and road, and hit the house of Gary Lunn, causing structural damage.

Traffic statistics for the week of October 29 to November 4 are:

Number of 12 hour licence suspensions	2
Number of alcohol-related criminal code traffic charges	4
Number of persons charged with alcohol-related criminal code charges	2
Number of other criminal code traffic charges	0
Number of Highway Traffic Act charges	58
Number of Highway Traffic Act warnings	32
Number of persons charged under Liquor Licence Act	2

BIRTHS

Jim and Sherry Bjergso are pleased to announce the birth of a beautiful daughter Crystal Lynn, born October 7, 1989, weighing 6 lbs. Grandparents are Clayton and Barbara Disotell and Henry and Lillian Bjergso. Thank you to Dr. Domanko and Dr. Rosenquist and maternity staff.
45pd

PHOTO COPIES AT THE LEADER

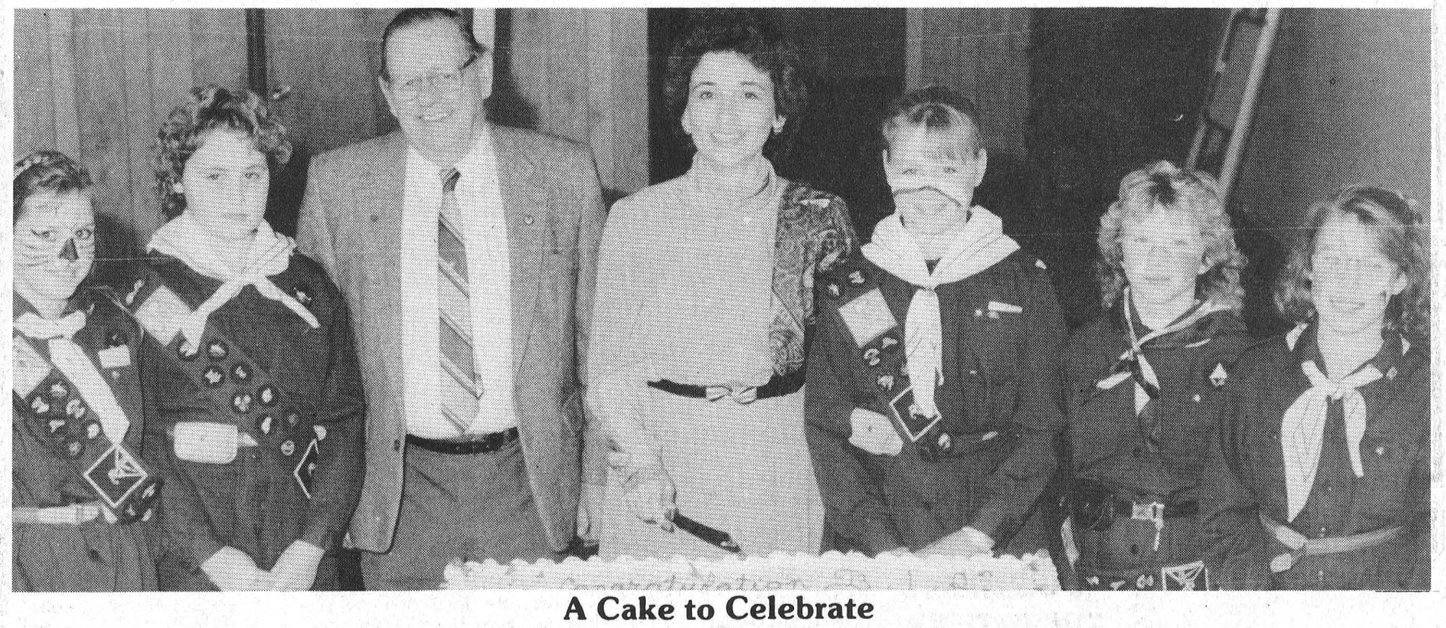

A Cake to Celebrate

The Morrisburg Chamber of Commerce had a special cake made to mark the official opening of the newly-renovated Morrisburg Village Plaza. The local Girl Guides helped serve the free cake and coffee Saturday inside the former Edgerton/Baker office on the mall. Helping out with the goodies were, from left, Ebony Sager, Tracy Irvin, Earl Baker, president of the Chamber of Commerce, Linda Bowers, Chamber Director, Jennifer Baker, Jennifer Morrow and Lezley McIntosh.

—M. Thompson photo

SAVE
20%
ON ALL
FALL &
WINTER
FASHIONS

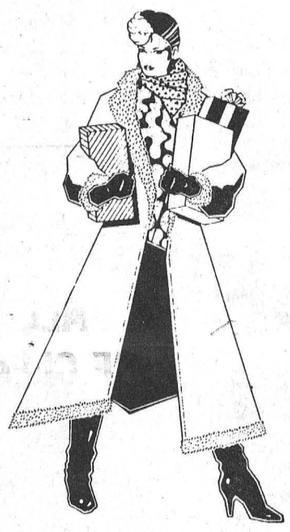

SAVE ON
SHIRTS • SWEATERS
SKIRTS • DRESSES
SUITS • JUMPSUITS

Selected
2 PIECE KNIT SUITS 1/2 PRICE

STOCKING STUFFERS
MUSICAL CHRISTMAS SOCKS
BUY NOW FOR CHRISTMAS!

WRAP UP GREAT GIFTS!

USE OUR LAWAWAY PLAN

Laurin Ladies Wear
543-3106
(Next to Stedmans)
EAST END PROMENADE - MORRISBURG

'tis the Season!

With Christmas coming near, our thoughts turn toward family and friends. For those dear who live far away what better gift than the news from home every week, 52 weeks a year . . . just like a letter from home! Even those who are residents of the area would appreciate keeping up on the local news, store bargains, sports events, etc.

So don't delay . . . time is running out! Take out a gift subscription today for someone you want to give that little something special to.

Rates
$16.00 per year
in 40 mile radius
$18.00 per year
elsewhere in Canada

Clip and mail this cupon

Mail gift to:
Name _____
Address _____
_____
From
Name _____
Address _____
_____
Sign card _____

Remember, if you want to give someone a little something special this year . . . give a subscription to

The Leader

543-2987

PIANOS & KEYBOARDS
BY
Chas. Heintzman
ORGANS
Piano Tuning - Repairing
& Refinishing
Call Preston Gilmer
GILMER'S PIANO SHOP
Box 691, Kemptville
Phone 258-2624

VICTOR BROOKS & SON
R.R. 3 Williamsburg
Ontario K0C 2H0
Tel: (613) 535-2322
TREE REMOVAL
Free Estimates
DRIVEWAY
SEALING

SLPC offers new off-season program at Fort Henry

KINGSTON — Those people who associate Fort Henry with the noise of cannon fire, of heavy boots striking the parade square in unison and with wool-clad soldiers drilling in hot summer weather, should think again.

For the first time in its 51 year history as a public attraction, Fort Henry will be open year-round, offering a fresh look at this well-loved Kingston fortress.

As a pilot project, the off-season program will run Wednesdays to Sundays until April, 1990. Tours are available at 10:30, 11:00, 12:30, 1:00, 1:30, 2:00 and 3:00 o'clock.

Admission rates are $2.00 for adults and $1.00 for students up to 18 years of age.

Experienced interpreters and guides in military uniforms and other period costumes will show visitors the winter face of the fortess and describe to them the day-to-day life of 19th century soldiers and officers.

People touring the Fort during crisp fall, snowy winter and invigorating spring days will be well advised to give free rein to their imagination as they enter the Fort's enclosure.

Just like the 33 British and six Canadian regiments who were garrisoned at the Fort from 1812 to 1891, visitors will get a spectacular view of Kingston and the surrounding area from the advanced battery.

On certain days, they will also experience the constant winds and inclement weather conditions and wonder if the soldiers' woollen uniforms actually did keep out the cold.

Tours are about one hour in length and begin with an audio-visual presentation about the history of the fortress and the Fort Henry Guard.

Moving on over the drawbridge into the Fort's interior, visitors will learn about military rations, punishments and living conditions.

They will discover that children and women as well dwelled in the Fort and that prisoners of war were interned there during both World Wars.

The original furniture in the officers' quarters, games room and mess tells its own story of priviledged living and stands in stark contrast to the crowded and lacklustre men's barracks.

Military history buffs and curious visitors alike will be enthralled with the Fort's museum rooms, where 19th century British and Canadian arms, uniforms and other accoutrements are displayed.

The tour also takes visitors through the shoemaker's and leatherworker's shops and the bakery.

In addition, the Shako Badge Gift Shop which offers Canadian crafts and souvenirs of the Fort will be open Wednesday to Sunday from 10:00 a.m. to 4:00 p.m.

Fort Henry will come to life this fall, winter and spring, first-time as well as repeat visitors are invited to experience "the Citadel of Upper Canada" under unique off-season conditions.

Fort Henry, located at the junction of Highway Nos. 2 and 15 (Exit 623, off Highway No. 401), will be open from 10:00 a.m. to 5:00 p.m.



An award of appreciation

Biba-Casselman Shoe Store lost its most experienced sales person recently when Joyce Henophy retired after 21 years of helpful service. During her tenure, Henophy worked first for Carman Casselman, then his son Steven. Here, presenting her with a plaque of appreciation is the younger Casselman. — M. Thompson photo

CHURCH SERVICES

Mass Hours at
St. Mary's Church
Father J.H. MacGillivray
MORRISBURG
SATURDAY — 7:30 p.m.
Sunday — 11:00 a.m.
Confessions before Mass
IROQUOIS - ST. CECILIA'S
Sunday — 9:00 a.m.
Confessions before Mass

St. Lawrence Evangelical Lutheran Parish
Pastor: Christine Mussar
Tel: 543-3154
WORSHIP SERVICES
Sunday, November 12, 1989
St. Paul's, Morrisburg — 9:30 a.m.
St. John's, Riverside Heights — 11:15 a.m.
Everyone Welcome!

The Presbyterian Church in Canada
KNOX PRESBYTERIAN CHURCH
Morrisburg, Ontario
Minister: Rev. Bruce Kemp
Organist: Mrs. Marion DeGray
Sunday, November 12, 1989
11:00 a.m. — Morning Worship
11:00 a.m. — Sunday School
Nursery Available
"A Warm Welcome Awaits All"

Morrisburg Pentecostal Tabernacle
Pastor: Rev. Terry Pitt
Assistant Pastor: Russ Bates
Sunday, November 12, 1989
9:45 a.m. — Family Bible Hour
10:45 a.m. — Morning Worship
7:30 p.m. — Evening Service
Friday
7:30 p.m. — Youth Aflame
Wednesday
7:30 p.m. — Bible Study & Prayer
Come And See What Jesus Can Do For You!!
DIAL-A-PRAYER 543-3456

Williamsburg United Church
Minister
Rev. F. E. A. Macpherson
Organists
Joye Loucks & Susan Barkley
Sunday, November 12, 1989
10:30 a.m. — Welcome to Worship with us!

Christian Reformed Church
Williamsburg, Ontario
Pastor: Rev. Johan Tangelder
Assistant Pastor
Walt DeRuiter — 543-2597
Worship Services Every Sunday at 9:30 a.m. and 7:30 p.m.
Nursery during all services
You are invited to worship with us
FAITH 20 can be viewed every morning at 5 a.m. on Channel 6

The United Church of Canada
Lakeshore Drive United Church
Morrisburg, Ontario
Telephone: 543-2353
Minister
Rev. Donald Smith, B.A., M.Div.
Organist-Choir Leader: Carole Wicke
Sunday, November 12, 1989
11:00 a.m. — Worship Services
Sermon Topic
"God's Presence"

The Anglican Church of Canada
Parish of Morrisburg & Iroquois
The Rev. Harry H. Brown Lth. Rector
Sunday, November 12, 1989
St. James', Morrisburg
8:00 a.m. — Holy Communion
9:30 a.m. — Morning Prayer
Holy Trinity, Riverside
9:30 a.m. — Holy Communion
St. John's, Iroquois
11:00 a.m. — Morning Prayer
Sunday School at
9:30 a.m. and 11:00 a.m.
All Are Welcome!

Morrisburg Missionary Alliance Church
Pastor: Rev. Garry Blinch
Sunday Services
Sunday, November 12, 1989
9:15 a.m. — Family Bible Hour
10:30 a.m. — "The Challenge of Christianity: Holiness and Suffering"
7:00 p.m. — Evening Worship
Meeting at Morrisburg Public School
St. Lawrence & Second Streets
Wednesday
7:30 p.m. — Discipleship Bible Study
Come Grow With Us!

COMPLETE LINE OF
HOUSEHOLD FURNITURE
RUGS & CARPETS
APPLIANCES
First Class
Appliance Service
All Makes
THEY SAVE FOLKS MONEY AND PUT THEM AT EASE, WITH EXCELLENT VALUES THAT REALLY PLEASE
Mr. & Mrs. $WISE
The SHOPPER'S FRIEND
For Sales or Service Call 652-4577
RON FADER FURNITURE
& APPLIANCE SALES & SERVICE

FOR ALL YOUR INSURANCE NEEDS
LIFE - DISABILITY
AUTO - BOAT
HOMEOWNER - TENANT
GROUP INSURANCE
COMMERCIAL



Roy Brister
BRISTER INSURANCE BROKERS LTD.
MORRISBURG SHOPPING CENTRE
543-3055 543-3181

Petric Ford
HIGHWAY 31,
VERNON 821-1252
Motorcraft
QUALITY PARTS FOR ALL MAKES
Ford
Better Late Than Never To Winterize Your Car
Our comprehensive winter preparation maintenance package includes:
- complete visual mechanical inspection with estimate.
- cooling system flush with 1 gallon new antifreeze
- New wiper blades (2)
- Scope test engine
- Clean and service battery
All at one low price
99.95 plus tax
Most Domestic North American cars and light trucks
Call Ervin for your appointment today at
821-1252
For added convenience
Open Saturday from 9am-1pm
Offer expires Dec. 31, 1989
Working our way back into your community.
Shopping for a new or replacement vehicle? Our sales department will meet or beat any deal offered by the competition.

OBITUARIES

Mildred L. Shannette

A native of Morrisburg, and long-time resident of this village, Mrs. Mildred L. Shannette died at Winchester and District Memorial Hospital on Wednesday, October 18th, following a lengthy illness. She was 86 years of age. Mrs. Shannette also resided briefly in Toronto, for 10 years at Everest, Ontario, and for the past twenty-eight years in Mariatown.

A daughter of the late Fred Henry Meikle and his wife, the former Doris Armstrong, she was born at Morrisburg July 12th, 1903. She attended local schools, graduated from the Morrisburg Collegiate Institute, and later was awarded her R.N. at the School of Nursing at Wellesley General Hospital, Toronto. In 1929, she was married to Dr. Archie Todd Shannette, who predeceased her on June 4th, 1975. The young couple came to Morrisburg, with their son Dick, at Christmas, 1940. Mrs. Shannette spent many of the ensuing years working with her husband at his practice in Morrisburg. She was also an active and enthusiastic curler with the Morrisburg Curling Club, and a member of Morrisburg United Church.

She is survived by her son Dick, and a sister Miss Jean Meikle, both of Morrisburg. She was predeceased by a brother Harry W. Meikle.

Friends were received at the Fairbairn Funeral Home, Morrisburg, where service was held on Friday, October 20th at 11:00 a.m. Her minister Rev. Don Smith officiated, and interment followed at Mount Pleasant Cemetery, Morrisburg.

Pall bearers were John Johnston, Danny Cassell, Ted Smith, Gordon Casselman, Gordon Fairbairn, Jim Hummell.

Etta E. Weaver

A lifelong resident of R.R.1, Williamsburg, Miss Etta E. Weaver died at Winchester District Memorial Hospital on Saturday, October 28th. She was 89 years of age.

Born in Williamsburg Township December 9th, 1899, she was a daughter of the late Thomas and Anna Weaver, and received her education at Williamsburg S.S. 12 School. She was an adherent of Winchester Wesleyan Church, and was well-known for the many beautiful quilts she had crafted. She is survived by a sister, Evah Street of Winchester, and is fondly remembered by many nieces and nephews. She was predeceased by five brothers: Mancell, Alva, Jacob, Frederick and Roy.

Funeral service was held at the J.R. Vice Funeral Home, Winchester, on Monday, October 30th, at 2:00 p.m., with Rev. Charles Jackson officiating. Interment followed at New Union Cemetery, Williamsburg.

Pall bearers were: John Byvelds, Steven Byvelds, Donnie Garlough and Ian Bales.

Senior Citizens meet

DIXONS CORNERS — Zone 35 of the Senior Citizen of Ontario USCO held its annual meeting at the Matilda Hall in Dixons Corners on October 18.

After a pot luncheon representatives of each of the clubs presented their reports on the past year's activities.

Our Morewood representative, who was the zone delegate to the summer convention held in Sault St. Marie in August, also gave a report.

Guest speaker, Rev. Dr. Allen Tysick spoke about his new ministry which provides help to people who are in any kind of need. Rev. Tysick's parish stretches from Brockville to the Quebec border and south of Highway 43 to the St. Lawrence. The ministry is supported by the United Church of Canada.

Also during the meeting the new slate of officers was installed which includes Hilda Kirkby as president, Doris Hyndman secretary, Harlan Helmer treasurer, Joan Zandbergen recording secretary and Lilah Helmer.

LAKESHORE HAIRSTYLING
WELCOMES



Jennifer Jarvis
at
36 Lakeshore Dr., Morrisburg
Tel: 543-2519

JANITORIAL SERVICES
ALL TYPES OF CLEANING IN HOME & OFFICE
CARPETS CLEANED IN YOUR HOME
RUGS • UPHOLSTERY
PAINTING • FLOOR STRIPPING
WAXING • WATER REMOVAL
COMMERCIAL & RESIDENTIAL
543-2420 543-2266

1989 Ontario Farm Tax Rebate Program

FACTS ABOUT THE 1989 FARM TAX REBATE PROGRAM

- Ontario farmers will receive some $140 million in farm tax rebates in 1989.
- Some changes have been incorporated into this year's program. The changes to the program apply for 1989 only. A steering committee is advising the ministry on the future direction of the program.
- The 1989 Ontario Farm Tax Rebate Program changes will eliminate benefits to non-farmers and reduce or eliminate benefits to property owners with significant off-farm income.
- The 1989 program provides 100 per cent rebates if you farm your own land, are sole owner on title and make less than $40,000 from sources other than farming. This level is increased to $60,000 where there are two or more owners on title.
- Reduced benefits are available if you make from $40,000 to $60,000 from sources other than farming. This level is increased to $80,000 where there are two or more owners on title.
- Custom work is not counted as off-farm income if it is part of your farm business.
- If you are a retired farmer, spouse of a deceased farmer or if you have reduced production because of illness or age you are exempted from the requirement to personally farm your property.
- Sharecropping arrangements qualify for rebates.

FOR MORE INFORMATION CALL (416) 326-9900

Ontario
Ministry of Agriculture and Food
David Ramsay, Minister

MORRISBURG freshmart™

Prime Rib Roasts cut from Canada grade A beef /kg 6.59 lb. 2.99

Minute Maid Orange Juice frozen concentrated selected varieties FOOD FOR THOUGHT 12.5 oz. tin .99

Duncan Hines Cake Mix selected varieties frosting or 450 g cont./ 500 g pkg. .79

Head Lettuce product of California no. 1 grade each .69

freshly ground **Lean Ground Beef** /kg 4.39 lb. 1.99

sliced side bacon no name™ 500 g pkg. 1.49

product of Canada Canada no. 1 **Cabbage** each .79

product of Canada Canada no. 1 **Cooking Onions** 2 lb. bag .69

Schneiders sweet pickled **Cottage Rolls** /kg 4.39 lb. 1.99

Maple Leaf Popular **Lunch Meats** 175 g pkg. .99

Maple Leaf regular or BBQ beef wieners or **Beerfest Sausage** 450/500 g pkg. 1.99

Burns **Smokie Dogs** 450 g pkg. 2.69

DELI at selected stores

Schneiders deli sliced cooked **Roast Beef** /100 g .99 lb. 4.49

Maple Leaf deli sliced **Country Kitchen Ham** /100 g .88 lb. 3.99

Granny Smith Apples product of U.S.A. fancy grade /kg 1.74 lb. .79

product of U.S.A. **Tangelos** /kg 1.74 lb. .79

product of Canada Canada no. 1 **Rutabagas** /kg .73 lb. .33

in the shell **no name™ Peanuts** 1 kg bag 2.99

4" potted flowering **Christmas Cactus** each 2.49

tomato **President's Choice™ Ketchup** 1L keg 1.99

Vegetable Cocktail **V-8 Juice** 1L btl. .99

selected frozen varieties **Swanson Dinners** 241-326 g pkg. 1.99

Prime Rib Steaks cut from Canada grade A beef /kg 7.69 lb. 3.49

condensed **Campbell's Cream of Mushroom Soup** 10 oz. tin .49

Royale bathroom **Tissue** selected colours 8 roll pkg. 3.49

frozen macaroni & cheese or selected varieties **Swanson Meat Pies** 8 oz. pkg. .99

Catelli Pasta selected varieties 900 g pkg. .88

upper crust white sliced **Home Pride Bread** 675 g loaf .99

frozen haddock, sole in batter or sticks or cod **High Liner Fish Sticks** 350 g pkg. 2.99

selected varieties **Betty Crocker Tuna Helper** 198-219 g pkg. 1.99

white or brown frosted cereal **Kellogg's Mini-wheats** 475 g box 2.99

Aunt Jemima selected varieties **Pancake Syrup** 750 mL cont. 2.99

with tomato sauce & cheese Tic Tac Toe or ABC's & 123's **Chef Boyardee Pasta** 14 oz. tin .99

Kraft selected varieties pasta **Delizioso Side Dishes** 225-460 g pkg. 2.29

selected varieties **Monarch Muffin Mix** 450 g pkg. 1.99

selected varieties **dessert cups Apple-snax** 4 x 125 g cups 2.49

choice **Aylmer Tomatoes** 19 oz. tin 1.19

Kam Luncheon Meat 340 g tin 1.99

selected varieties fruit or **Del Monte Fruit Cocktail** 14 oz. tin 1.49

selected varieties **Fleischmann's Yeast** pkg. of 3 .99

7 UP or regular or diet **Pepsi** plus deposit 750 mL btl. .39 / 5.2¢/100 mL

FOOD FOR THOUGHT 24 x 280 mL tins 6.99 / 10.4¢/100 mL

selected varieties **Jerky Treats** 1 oz. pkg. .49

selected varieties dry **9 Lives Cat Food** 500 g pkg. 1.29

selected varieties **Cat Food 9 Lives** 170 g tin .39

selected varieties **Crunch'n Munch Popcorn** 150 g pkg. 1.59

selected flavours with juice **Everfresh Mineral Water** 4 x 300 mL btl. 3.49

Assorted Flavours **Beatrice Light Yogourt** 175 g cont. .69

comparable brand or regular or light **Sealtest Sour Cream** 500 g cont. 1.99

regular or light **Kraft Miracle Whip** 500 mL jar 2.29

soft **Village margarine** large size 3.62 kg cont. 6.99

Colonial with coupon selected varieties 400 g pkg. **Cookies** .99 without coupon 1.49

save at freshmart — save 50¢ **Colonial** selected varieties **Cookies** 400 g pkg. .99 with coupon without coupon 1.49

Limit one coupon per family purchase. Coupon valid until Saturday, November 11, 1989 at freshmart only. NG7083

FRESH FLOWERS

DINNERWARE Collect a new piece each week!

Microwave & dishwasher safe! Your choice of two contemporary patterns, perfect for any occasion! COMPLETER PIECES AVAILABLE AT SPECIAL SAVINGS SEE OUR INSTORE DISPLAY

THIS WEEK'S FEATURE **salad plate** each .99 with minimum $5 purchase

Prices effective until Saturday, November 11, 1989. We reserve the right to limit quantities.

LOOK FOR THE Valu-PRICING SIGNS THROUGHOUT OUR STORE AND SHOP WITH CONFIDENCE FOR THE LOWEST POSSIBLE PRICE ON OUR INSTORE SPECIALS. Valu-PRICING IS FURTHER PROOF OF OUR COMMITMENT TO BRING YOU EVERYTHING AND MORE AT THE RIGHT PRICE!

MORRISBURG FRESHMART FEATURES **FRESH SALADS** AVAILABLE IN OUR DELI

"They Are Back!" Product of Spain **CLEMENTINES** 2.5 KG BOX 4.99

Beatrice Partly Skimmed **CHOCOLATE MILK** 1 L .99

BEATRICE BUTTER MILK 1 L .99

MORRISBURG FRESHMART HAS FULL SERVICE **DELI MEATS**

OVEN PRIDE **LEMON MERINGUE PIE** 550 G 2.99

ITALIAN BREAD 450 g .99

CINNAMON DANISH TWISTS pkg. of 3 1.29

DATE SQUARES pkg. 3.29

STORE HOURS

Monday 9-9 Thursday 9-9
Tuesday 9-9 Friday 9-9
Wednesday 9-9 Weekends 9-6