The CHESTERVILLE Record

"DUNDAS COUNTY THE LAND OF MILK AND HONEY" . . . . . COVERS EASTERN ONTARIO'S GREATEST DAIRYING SECTION

VOL. LII, NO. 12. CHESTERVILLE, ONT., THURSDAY, JAN. 3, 1946. SINGLE COPIES 5c

Wm. Forrester Donates Farm to United Church For Welfare Centre

Extending its work in child welfare, the United Church Presbytery of Ottawa will establish a youth centre one mile west of Morewood on the farm of Wm. Forrester who has transferred his 110-acre farm complete with buildings, stock and chattels to the Presbytery for the nominal sum of one dollar.

The centre will be established for the purpose of caring for under-privileged boys and girls, providing them with a chance for a decent environment and education and giving them a chance to go out into the world as responsible citizens capable of earning a living and setting up their homes. There is also the possibility of operating the farm as a religious centre for summer camps, but whatever plan is decided upon, the institution must be underway in three years according to the terms of the agreement.

Rev. E. A. Martineau, pastor of Morewood United Church and a trustee of the planned centre, told The Record the farm will be operated as a work camp for young people this coming summer. Repairs are planned on the buildings, the land will be worked and the property generally put into condition so that it can be used for the purpose intended.

The committee took over a 50-acre farm at Lower Eardley, Que., last year and raised $10,000 from the project to erect buildings for a boys' and girls' summer camp. Branching out to this larger property the committee indicates the business ability in its organization and the sincere interest it has in the welfare of the under-privileged boys and girls.

Mr. Martineau said there are now 325 boys in the United Counties who need homes and these children will be catered to first before any are taken from outside points.

"We hope to instill into these children a deep-rooted love for the soil as they go about their everyday work of operating the farm," said Mr. Martineau, and as the farm is close to the Public and High Schools of Morewood they will have an excellent opportunity to obtain a good education to better fit them for a normal place in society."

Mr. Martineau says the committee has the whole-hearted support of the people of Morewood and the school boards are co-operating fully to establish the project, the first of its kind in this part of the country.

The four trustees in charge of planning and carrying out this humanitarian work are W. Earl Tuck, civil servant, Ottawa; James Roderick MacGregor, secretary of the Tariff Board, Ottawa; Cederic Mooney Goddard, widely known poultryman of Britannia Heights, and Rev. E. A. Martineau of Morewood.

The clause in the agreement transferring the property by Mr. Forrester to the trustees follows:

"In consideration of the transfer of the real and personal property herein mentioned to the Trustees, the Trustees agree to hold the same as Trustees upon the following trusts:

"(a) upon trust for the use and benefit of the said farm as an institution for boys and girls or both (hereinafter called the institution) and or for the use by the Trustees at their discretion as a religious or welfare centre but in any event the said farm is to be used as an institution or religious or welfare centre not later than three years after the transfer to the Trustees of the legal title to the lands hereinafter described."



BOY VOLUNTEERS HELP OUT ON BRITISH FARMS

Teaching day-old calves to feed from a bucket, young boys, members of the Young Men's Christian Association help a Derbyshire farmer.

WAR VETERANS HONORED BY UNITED CONGREGATION

Twenty-six returned veterans and their ladies of Trinity United church were entertained by the congregation Thursday evening at a welcome home banquet held in the Sunday School Hall. Following a sumptuous banquet, Major F. M. Cass delivered a splendid address telling of his experiences overseas, complimented the men on their devotion to duty and expressed appreciation to Rev. W. E. Wright and the congregation for the splendid banquet in honour of the returned men.

1946 COUNCIL TO MEET MONDAY MORNING AT 11.00

The new 1946 Council, which retains only the Reeve and Councillor Chas. McMillan from the old board, will hold its inaugural meeting Monday morning when the members will be sworn in at 11.00. It is expected Council will then adjourn for the regular meeting Tuesday evening in the Hydro Office.

FARM FORUM MEETING

The S. S. No. 10 Farm Forum group will commence meetings Monday night at the home of Eric Casselman following the holiday recess, with Hudson Johnston as convener.

Lack of Water in Nation Worry to Village and Nestle's

Anxiety has been caused to Nestle's and to the village's fire fighting facilities as the water level in the Nation has dropped to practically nil following the severe cold of the past weeks, and efforts are being made to replace part of the Nestle's dam at the lower end of the village.

The planking of the dam was removed last fall to enable factory workmen to complete necessary work on the intake of the pumphouse on Queen street opposite Holy Trinity Church, but record fall rains caused flooding which prevented the work being completed or the replacing of the dam.

With the continued cold weather the water level in the river has dropped very low and this week Reeve G. H. Barkley ordered planking to build up a three foot head at the dam. It was feared that unless something was done quickly the village might be without water in case of a fire and O. L. King, superintendent of Nestle's stated the supply of water for the plant was getting dangerously low.

INKERMAN TRIMS LOCALS 14-2 IN WINCHESTER LAST NIGHT

Chesterville Juniors have been unable to get away to a win in the present C.O.V. schedule, going down to the fast Inkerman team last night 14-2 on Winchester ice. Lack of practice, resulting in poor co-ordination of play is given as the main reason for the local team's poor showing to date, and some heavy drilling is in store for the boys to get them into a winning team.

Four new players have been added to the team from Winchester but even this bolstering could not stop the speedy Inkerman players.

Line-up of the teams:

Inkerman: Goal, R. Barkley; Def.: B. Locke and G. Crowder; Centre: R. Ramsbottom; wings: L. Craig and R. Hurley; subs.: Ed. Duncan, Erwin Duncan, Percy Armstrong, R. Workman, C. Guy, G. Workman.

Chesterville: Laverne Bolton; def.: J. Craig, Ken. Hillis; centre, Carl Geary; wings, Grenville Fyke, Bernard Hall; subs: C. Utman, G. Helmer, Anderson, H. R. Keyes, Francis McCloskey, Emmett Paul, Lloyd Fyke.

Miss Helen Lacey assumed her new teaching duties at the Cornwall Collegiate today after spending the holiday season with her parents, Mr. and Mrs. G. C. Lacey. Before her new appointment Miss Lacey was a member of the teaching staff of the Collegiate at North Bay.

BORN.

SWERDFEGER—At Finch, Ont., to Mr. and Mrs. Willard Swerdfeger, (nee Beth Nephew) on December 18th, 1945, a daughter, Margaret Catherine. Both well.

UNDERGOES OPERATION

Dr. W. H. Lloyd is reported doing nicely in the Royal Victoria hospital, Montreal, following an operation on Monday. In a letter to Mrs. Lloyd this week, he said he expects to remain in hospital for another week.

TWO DISTRICT MEN HONOURED

Among district men to be included in the King's New Year's Honors List are Acting Surgeon Lieutenant D. H. Dixon, Winchester, who was promoted to that rank in the honor list and Company Quartermaster Sergeant Joseph E. V. Reil, RCE, Lancaster, who was awarded the British Empire Medal.

Surgeon Lieutenant Desmond Hampton Dixon, RCN, son of Mr. and Mrs. Geo. T. Dixon, Winchester, was promoted to the rank of Acting Surgeon Lieutenant Commander in the New Year's Honors List.

CRACKS FOUR RIBS

Miss Ruth Moore suffered a painful injury when she fell down the steps at her home on Church street, New Year's Day and cracked four ribs. The strong wind caught the door as she was coming out of the house and threw Miss Moore off balance with the result that she fell down the steps.

RED CROSS ROOMS OPEN THIS SATURDAY EVENING

The Red Cross workrooms in Chesterville will be open on Saturday evening after the holiday season. Mrs. O. L. King is anxious that all who can possibly spare the time will call and take out some of the work, which includes clothing and knitting as the quota must be completed by March 15.

Discover Finch Couple Dead in Their Home From Coal Gas Fumes

Twelve-year-old Douglas Shaver early Tuesday morning discovered Mr. and Mrs. Joseph McCleary dead in their home at Finch. Finding the doors locked the boy looked in a window and saw the bodies.

He hastened home and reported the matter to his father and Mr. Shaver and Geo. Rupert removed a glass from the door and secured entry.

Neighbors and a doctor, forcing an entrance to the home through a rear window, found Mr. McCleary on the bed and his wife on the floor nearby. It is believed that the man died first and that Mrs. McCleary died while attempting to aid her husband.

It is believed their death was due to gas fumes from a stove. Dr. J. G. McLeod was summoned and Dr. J. M. Pollock, coroner, Avonmore, was notified and both visited the home. The case was also reported to Provincial Police at Cornwall and Provincial Constable D. J. Brennan and John Hinchliffe motored to Finch and conducted an investigation. They reported their findings to J. G. Harkness, K.C., Crown Attorney, and it is understood an inquest will not be held.

Born in Yonkers, N.Y.

Joseph D. McCleary was born in Yonkers, N.Y., 72 years ago, a son of the late William McCleary. When he was quite young his parents moved to Cannamore, Ont., where he was raised. When he grew up he followed farming and also was engaged in the mercantile bnsiness in Berwick until about 20 years ago, when he retired and moved to Finch, where he had since made his home.

Mrs. McCleary was the former Miss Sarah Holland, of North Bangor, N.Y., a graduate nurse from Springfield hospital. She was born in North Bangor, 74 years ago.

Mr. and Mrs. McCleary had not been well for some time, but were in their usual health when seen by neighbours Monday evening. They leave no children.

Mr. McCleary is survived by a brother and sister—Robert J. McCleary of Cornwall and Mrs. Albert Johnston, of Ogdensburg, N.Y.

Mrs. McCleary leaves a sister—Mrs. J. E. Bernie of North Bangor, N.Y.

The bodies are at the funeral home of W. J. Brownlee and Son, Finch, from whence the double funeral will be held Thursday afternoon to St. Luke's Presbyterian Church for service at 2:30 o'clock, conducted by Rev. Robertson Millar, minister. The bodies will be placed in the vault at Finch to await burial in the spring.

COMMUNITY THEATRE
Chesterville

FRIDAY & SATURDAY——————JANUARY 4TH & 5TH

"Back to Bataan"

—Starring—

JOHN WAYNE

Friday—Last complete show after 9.20
Saturday—Last complete show after 9.32

Two Shows Each Evening

Next Week's Programme

Picadilly Theatre

Williamsburg - Ontario

THIS THURSDAY. FRIDAY & SATURDAY JAN. 3-4-5

"THE PHANTOM SPEAKS"

An executed murderer returns in spirit to commit more crimes. Starring RICHARD ARLEN, STANLEY RIDGES and LYNNE ROBERTS

—ALSO—

"DON'T FENCE ME IN"

Starring ROY ROGERS, King of the Cowboys, and DALE EVANS, Queen of the Westerns, in a cross-fire romance.

MONDAY, TUESDAY & WEDNESDAY JAN. 7-8-9

"Hostages"

Pillar of "Bell Tolls" fame in a new sensational role as a Czech Patriot. Starring LUISE RAINER, ARTURO DE CORDOVA and WILLIAM BENDIX.

THURSDAY, FRIDAY & SATURDAY JAN. 10-11-12

"SONS OF THE DESERT"

Starring your favorite comedy team, STAN LAUREL and OLIVER HARDY.

——ALSO——

"HEART OF THE WEST"

Starring BILL BOYD in this thrilling Western.

The CHESTERVILLE *Record*
PUBLISHED EVERY THURSDAY

To Canadian Points—$1.50 per year in advance. $1.75 if not so paid.

To United States—$2.00 per year in advance.

Subscriptions may commence with any issue. Paper cannot be continued more than three (3) months awaiting renewal of subscription.

Transient or legal advertisements inserted at the rate of 10 cents per line.

No advertisment published for less than 50 cents.

Classified Ads. — Wanted, For Sale, Etc., fifty words and under, .50c first insertion or three insertions for one dollar.

In Memoriam notices with verse of four lines 50c; extra verses, each four lines 25c, cash with order.

G. C. LACEY,
Editor and Proprietor

Authorized as second class mail, Post Office Department, Ottawa.

1946. JANUARY 1946						
s	m	t	w	t	f	s
*	*	1	2	3	4	5
6	7	8	9	10	11	12
13	14	15	16	17	18	19
20	21	22	23	24	25	26
27	28	29	30	31	*	*

THURSDAY, JANUARY 3RD, 1946.

HOG SCHEME VOTE OVERWHELMINGLY BEHIND SCHEME

The result of the voting on the proposed Ontario Hog Producers Marketing Scheme, announced today by G. F. Perkin, chairman of the Ontario Farm Products Control Board, shows that 98.6 per cent of those who voted on the scheme were in favor of its adoption and that only 0.7 per cent voted against it, with another 0.7 per cent of the ballots being spoiled.

In all, 31,796 hog producers in the 42 counties of Ontario registered as being eligible to vote, and 29,757 of these actually cast their ballots, this being 93.9 per cent of those who registered. Of the votes cast, 29,353 were cast in favour of putting the scheme into effect, this being 98.6 per cent of those who voted, and 92.6 per cent of those who registered. Only 205 ballots were cast against the scheme, and there were 199 spoiled ballots.

Grey County, with 3,252 votes cast, had the largest number of producers voting. Of these, 3,232 voted in favor of the scheme, five voted against, and there were 15 spoiled ballots. In seven counties, Norfolk, Welland, Northumberland, Peterborough, Renfrew, Prince Edward and Grenville, the vote in favour of the scheme was unanimous, not a single ballot being cast against it in these counties. Huron County with 21 votes against, had the highest number of ballots opposed to the scheme, with 1,528 voting in favour in that county.

The figures of the voting have been submitted to the Minister of Agriculture for his consideration under the Farm Products Control Act.

NEED IS RE-EMPHASIZED FOR WATER CONSERVATION

The replacing of the dam in the Nation at Chesterville has brought urgent attention once again to the problem of maintaining a supply of water in the Nation at this point to supply Nestle's and the fire fighting requirements of the village.

The dam was taken out some weeks ago to permit work being done at the Nestle's pump house opposite Holy Trinity Church, and could not be replaced when the fall flood came in stronger than usual. Now that cold weather has arrived in earnest the water level has dropped to an alarming level and Reeve Barkley has ordered planking replaced in the dam to check and stop up the water to at least a three foot level.

Conservation of water in the Nation will take several years no doubt, with the building of small dams at first and then the reforestation project. But the plan will be welcomed by every person living along the river and it is hoped the promised Provincial survey will get under way as soon as weather and ground conditions permit.

ODDITIES FROM CHESTERVILLE

Andy Clark's popular broadcast "Neighbourly News", from Toronto has a multitude of fans throughout this district, as was evidenced Sunday morning. Andy mentioned two stories. John Turner's robin which he feeds at his home on Church street, and Mrs. Duane Munro who dropped a running fox with a .22 rifle.

We must admit Andy scooped The Record on these two stories and it makes us long for correspondents such as these. Andy's material is collected from Ontario's weeklies, and he receives a copy of The Record each week. So if readers will give The Record interesting news items such as these they will accomplish the double purpose of seeing it in print and of knowing that "Neighborly News" will also see it.

The Record wants every scrap of news of Chesterville and district. It is impossible for a small staff to get around everywhere every week, and if The Record misses some news in an issue it is because we have not heard of it. A phone call or a note through the mail will help us make The Record more interesting to its readers as the weeks roll by in 1946.

The icy blast that brought 1946 into being on Tuesday served as a firm reminder that there are still several weeks of winter ahead of us. So we'll keep a careful eye on the coal bin.

* * * *

Very few accidents are reported from this section over the New Year holiday and that is big news. With roads and streets a glare of ice, it was feared the added mixture of New Years' cheer would be danderous.

* * * *

Most of the Christmas trees and the Yuletide decorations have been taken down, packed away or consigned to the bonfires; New Year has come and gone, as well as many of the resolutions folk seem prone to make at the beginning of each year.

* * * *

Sidewalks and streets in Chesterville have been covered with sheets of ice since the temperature dropped Monday afternoon, but up to the time this is written not a bit of municipal sand has appeared anywhere but on Main street which is a part of Provincial Highway 43.

* * * *

Schools re-opened today after the holiday season and students are casting eyes on the calendar for the Easter session. Good Friday falls on April 19, and Easter Sunday on April 21, so buckle into the books, boys and girls, you've almost four months to go.

* * * *

The Christmas Tree on the Post Office Square was a welcome sight with its cheery lights after its absence during the war years. Instigated by the Boy Scouts some years ago, the appearance of this tree has become a tradition for the village.

Sandtown

A Happy New Year to all.

Mr. and Mrs. John Hehir and Mr. Desmond Wheeler of Chesterville, and Miss Leda Hehir of Newington, Miss Audrey Hanna of Finch, Mr. and Mrs. Frank Brownell and Betty of North Valley, spent New Years with Mr. and Mrs. Dannie Hehir and Mr. and Mrs. George Hehir.

Mr. and Mrs. Lloyd Hawn, Finch, spent the week-end with Mr. and Mrs. Andrew Helmer and Earl.

Mr. and Mrs. Harry Gove and family spent New Year's with Mr. and Mrs. James Ostler at Moulinette.

We are pleased to report that Mr. Dannie Hehir and Mr. Earl Helmer, who were on the sick list are able to be up and around again.

Mr. and Mrs. Thorald Whiting of Iroquois spent New Year's with Mrs. E. J. Markell.

Mr. and Mrs. Jas. Ostler of Moulinette were Saturday tea guests of Mr. and Mrs. Harry Gove.

Miss Leda Hehir was Tuesday tea guest of Mr. and Mrs. Andrew Helmer and Earl.

Herbert and Silas Kearns of Grantley spent Monday with Mr. and Mrs. Silas Barkley and Mr. and Mrs. H. Helmer.

Miss May Helmer of Cornwall is spending a week with Mr. and Mrs. Wilbert Helmer and family.

P. S.—She Got Off!

Policeman (about to reprimand fair motorist)—Now, miss, I've had my eye on you for a long time.

Lady Driver: How perfectly thrilling of you; and I thought you came over to me about some beastly driving offense.

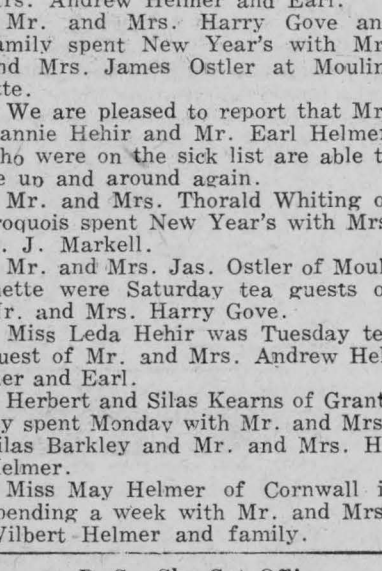

TENOR ATHLETE

Ken McAdam had the choice of a sports or a singing career when he returned from service with the RCAF. A former McMaster University football and hockey star, Ken cast the die in favour of his tenor voice and is now counted one of the drawing cards on the Montreal programme, 'Light Up and Listen," on Thursdays, at 9.30 p.m. EST, 10.30 p.m. AST, over the CBC Dominion network.



RURAL EDUCATION IN BRITAIN.

The Rural College at Impington, near Cambridge. The College acts as a Community Centre and provides social and educational facilities for all the people living in the district. A class in progress at the College.

UNREST
By Don Marquis

A fierce unrest seethes at the core
Of all existing things:
It was the eager wish to soar
That gave the gods their wings.

From what flat wastes of cosmic slime,
And stung by what quick fire,
Sunward the restless races climb!—
Men risen out of mire!

There throbs through all the worlds that are
This heart-beat hot and strong,
And shaken systems, star by star,
Awake and glow in song.

But for the urge of this unrest
These jovous spheres were mute;
But for the rebel in his breast
Had man remained a brute.

THE NEW LOAN
By
R. J. DEACHMAN

The negotiations between the United States and the United Kingdom are over. Britain has been granted a loan of $3,750,000,000, plus a further credit of $650,000,000, on the same terms, to enable Britain to pay for lend-lease materials which were in or destined for the United Kingdom when lend-lease came to an end. The loan is for fifty years, the rate of interest is 2% per annum but interest payments do not begin until 1951, so the actual rate of interest works out at 1.62% per year.

There is nothing extraordinary about this transaction, Britain entered the war first, she realized its significance, knew what it meant if Germany won. If that happened it was the end of freedom so far as Britain was concerned—the end of freedom for the whole world. Keep that fact clearly in mind, there can be little doubt about it.

Here is what Major George Fielding Elliott, one of the greatest military experts of the U.S.A. had to say about it in a recent article.

"The United States would then have been faced with a triumphant Hitler, completely master of Europe, of the Middle East, of North Africa, and with a triumphant Japan, completely master of East and Southeast Asia, Australia, probably India and certainly most of the islands of the Pacific.

"Would we have been left at Peace? Would we have been able to guard our own security? Of course not. Our policies, our ideas, our fundamental attitudes toward life and toward the relationship of human beings to their governments, would have brought us constantly into conflict with the conquering empires. We would have represented ,to them, the last obstacle in their path toward world domination."

For two long years and more Britain stood practically alone. Everything went into the fight. She lost the bulk of her shipping, sacrificed her foreign investments, the accumulations of generations. Still greater was the loss of youth, the vital energizing force of the nation.

If we had known that war was coming, three or four years in advance, preparations would have been counted in advance and shared equitably. No one nation would have been expected to carry the fight alone for over two years using her reserves in defence of freedom while others provided the munitions and supplies and got paid for them.

That would not have been done except for the peculiar position of the United States. Leaders of American thought and opinion are quite well aware of the history of those difficult days. They would now be quite willing to accept a larger share of the cost of the war but isolationism is strong in the United States, so the next best thing has been done, a loan, the largest loan ever made in the history of the world, on the easiest terms ever proposed, is now brought forward to help the United Kingdom on the way to recovery. The statesmanship of America has done what it could.

The United States has done, and Canada is prepared to do, something which is quite common to the business world. When banks get into trouble, as they did sometimes in the olden days, it was quite usual for other banks to come to the rescue. They sought to preserve the soundness of credit institutions. When a firm makes an assignment the creditors are usually ready to re-establish the business, put it on a sound basis. It is profitable for them to do so. Great Britain is a great market for American goods. Britain will gain from this loan, so too will Canada, the United States and the world. Britain's recovery will help the recovery of Europe. If the people of Canada and the United States sat down for ten solid hours of contemplation on the greatest need of the world today what wiser conclusion could they reach than that Britain should receive the help needed for her swift recovery and that the United States and the British Commonwealth should then work, hand in hand, for the building of a better world.

Canada's place in this picture is clear. We must help the United Kingdom by a loan as generous as that made by the United States. It will cost us something but the cost would be less than would be our refusal to co-operate. That is some consolation. In time the Bretton Woods Agreement may begin to function, the measure of its value can only be guessed. The world must learn that nations in need must be helped, and that, wisely done, is a means by which both giver and receiver are helped. This applies not only to relationships among nations, partners in a great war, we must reach out with ungrudging hands and minds to those sections of our own country where conditions can be improved and production increased by wise consideration of means to a great end.

OUTPUT OF EGGS HIGHEST ON RECORD

Production of eggs in 1945 in Canada estimated at 395 million dozen was an all time record. It was 34 million dozen above 1944. In 1946 it is estimated the output of eggs will be about 17 million dozen less than in 1945.

There is not likely to be any problem in connection with the marketing of eggs or poultry. Eggs available for export in 1946, after allowing for a continued heavy domestic demand, due to meat rationing are estimated at 88 million dozen, which will be sufficient to fill the contract with the British Ministry of Food. Shipment of fresh eggs to Britain will be made as follows: 900,000 cases during this winter and next spring, and 850,000 cases next autumn. During 1946 exports of dried egg powder will total 11,200,000 pounds, the equivalent of about 33,600,000 dozen shell eggs. Since 1940 a total of 267 million dozen eggs have been shipped to Britain from Canada.

Concerning poultry it had been estimated that under normal conditions between 20 and 25 million pounds of poultry meat will be available for export during 1945, but the introduction of meat rationing has resulted in such a heavy domestic demand for poultry meat that exports will be affected. As to the outlook in 1946 there is uncertainty. Should meat rationing continue poultry will be in high demand in Canada. If, however, meat rationing is discontinued, then there may be a surplus of poultry for export.

Full-Time Job

"How do you grow old so gracefully?" an admirer asked Alexander Dumas.

"Madam, I give all my time to it."

QUALITY OF PASTURE TAKEN AS INDEX FARMER'S PROSPERITY

"I know of no place on the farm where closer study and substantial investments are as justified as in the building of good pastures on good land" said Dr. E. S. Archibald, Director, Dominion Experimental Farm Service, in a recent address entitled "Grasses and Clovers in the Dairy Business", to the Stormont Holstein Breeders' Association. "It is a trite saying in New Zealand that the index of a farmer's prosperity is the quality of his pasture. As they say there and in England—'Finance is grass—grass is finance'. If Canada is to compete with people, who, over a long period of years farming on land at high rental values, have developed such practices, then Canada's only hope is to learn the same lesson."

The establishment of a pasture is entirely different from the establishment of hay sod in which the old standard mixture of timothy and red clover is used, with possibly some alsike for temperate land and some alfalfa for the warmer land, Dr. Archibald pointed out. It is anticipated that a pasture sod will continue to improve on its carrying power possibly for two, three, four or even five years. Hence the variety of seeds used must be not only hardy and perennial in character but must have seasonal adaptability.

In the establishment of a pasture, heavy fertilization is the secret. At the Dominion Experimental Farms there is a large amount of information which has been acquired over the years as to very heavy, heavy, medium, and light fertilizing in the establishment and maintenance of pastures. Almost without exception, the most economical is the very heavy fertilizing of land to be put down to a permanent pasture mixture of proper tilth, and with the proper seed mixture. By heavy fertilizing is meant the application of 600 pounds of superphosphates, 100 pounds of potash, and probably 150 to 200 pounds of sulphate of ammonia. In the maintenance feeding of such a pasture, the same amount of sulphate of ammonia per annum and the same amount of the minerals every four years is an excellent investment.

At the Experimental Farms, tremendous yields are being obtained in some of the pasture experiments—yields of over 20,000 pounds of green weight material per annum with the use of concentrated phosphorus—yields about the same with a complete fertilizer — as contrasted to yields of half to a third that amount where no commercial fertilizers were used.

Plans for the Enemy

Henpecked tiptoed into the kitchen and quietly tapped the the cook on the shoulder.

"The wife's mother is staying with us for a holiday," he said. "Here's a list of her favorite dishes and, remember, the first time you serve one of them you're fired. Understand?"

The Forester's Column

LANARK COUNTY FOREST

Situated in south westerly corner Lavant Township, south of Lavant Station, the Lanark County Forest comprised 1,600 acres when set up in 1938. In 1944 the council acquired 400 acres additional land.

The land included is rocky and useless for agricultural purposes, and much of it had reverted to the township for tax arrears, after the merchantable wood had been cut off and frequently after burning. Most of the area is now covered with hardwood varying in size from seedlings to trees 40 feet high.

Since 1938, approximately 400,000 seedlings have been planted throughout the area in an effort to bring back a stand of merchantable trees. The species planted are white spruce, white and red pine and a few Scotch pine. In general these have been planted in spots where conditions were suitable, amongst the hardwood growth, and the original 1,600 acres is considered to be satisfactorily stocked now.

Planting under such conditions costs much more per tree then planting in abandoned farms, where a plow may be used to turn the sod. A hole must be made by hand for each tree, and the trees must be carried much farther over rougher land, which adds to the cost.

It is a great source of satisfaction to the County Council to know that a good start has been made in establishing a productive forest on land that was otherwise so useless that the owners would no longer pay the taxes on it, low though they were. Usually in areas where the land is so poor, it is eventually abandoned and then it is no longer necessary to maintain schools and roads in the area, so that the township council will be spared considerable expenses. When the forest reaches maturity it will provide employment for local residents and income for the owner.

Mr. Herbert Paul of Lavant, carries out the planting and other necessary work. The agricultural committee under Mr. Robert Boal, of Pakenham, deserves great credit for its initiative in carrying out this project.

We Have a Good Stock of

FROSTED FOODS

Quality Fish

Branded Beef Lamb Veal

If your Locker Rental has not been paid for the current year, may we have it at your earliest convenience?

Marcellus Meats

and Locker Storage

ONE PURPOSE—"TO SERVE YOU WELL"

New Discharge Buttons For Ex-Servicemen Ready

Ex-service men who have not replaced their old-type discharge buttons with the new silver one may do so now, it has been revealed by Defence Department Officials at Ottawa. Officials say there is now a sufficient supply of the new buttons to meet the needs of all veterans.

The new button is similar in design to its predecessor. It is a plain silver shield bearing three black maple leaves and the words "General Service". The old button was enameled brass with red maple leaves and words. It was found that the enamel wore off to show spots of brass, so it was abandoned.

Each button carried a serial number and, when an application is approved, the veteran is issued, with a button and a wallet-sized certificate which carries his description and describes his service. This is done to curb trafficking in the buttons.

Ex-servicemen who desire to exchange the old buttons for the new silver one may do so by making application to the Department of National Defence, Ottawa.

The buttons go only to veterans who were volunteers in the armed forces. They do not go to NRMA men, even when such troops saw action and in some cases were wounded and received gallantry decorations, officials said.

NEW YEAR'S BABY

The first bay born in Cornwall on New Year's Day was a daughter to Inspector Allan Clarke, formerly of Chesterville, and Mrs. Clarke.

NO CHANGE IN SALES ON LIFTING TIRE RATION

Lifting of tire rationing on the New Year has not meant much change in sales locally, garagemen state, and general opinion is that sales of new tires will not show any appreciable increase until the warm weather sets in. Local garagemen say their sales of tires increased when rationing went into effect, and that sales of tubes failed to show any increase after the ration order was lifted about 12 months ago.

Elimination of the tire ration followed quickly after United States authorities placed tires on the open market.

IN MEMORIAM.

BOAL—In loving memory of a dear daughter and sister, Violet Boal, who passed away on January 1st, 1929.

We miss her loving hand clasp,
We miss her cheery smile.
But God to us is whispering,
'Tis only for a while.

Ever remembered by Mother and Sister Myrtle. 12-1

IN MEMORIAM

CAMPBELL—In loving memory of a dear husband and father, Warner Campbell, who passed away on January 4th, 1945.

Our hearts still ache with sadness,
Our eyes shed many a tear
God alone knows how we miss him
As it ends the first sad year.

Ever remembered by wife and daughter Myrtle.

ROSS BECKSTEAD
Wales, Ont.
Licensed Auctioneer for Dundas, Stormont and Glengarry counties. 25 year's experience conducting Auction Sales; all sales conducted on commission which means a square deal to all. Write or phone 2162J2 Cornwall for date, reverse charges. 27

MAHLON W. ZERON
Iroquois, Ont. Phone 98r2
Licensed Auctioneer and Real Estate Agent. I have some of the finest farms in Dundas County for sale. See me if you want to buy or sell farm or village property. 48-46

DELBERT HUMMEL.
Licensed Auctioneer, for all kinds of sales, at reasonable charge. Chesterville, RR 1. 7

LICENSED AUCTIONEER.
Will handle all kinds of Farm or Household Auctions. Guarantee results. Reasonable rates. Write or phone for dates at my expense.
Dwight Tupper, Chesterville, R. R. 1
Dial 514

J. V. FETTERLY.
Licensed Auctioneer. All sales handled. Farm stock a specialty, with twenty years experience in cattle business. Satisfaction guaranteed. Terms moderate. Phone on reverse ticket 223, Chesterville. 15

Impromptu Talks and Auction Enjoyable Rotary Program

A programme of hickory and chestnuts was enjoyed by the Rotary Club of Chesterville when the first weekly meeting of the new year was held in the Library. Faced with the absence of the guest speaker scheduled for the evening, the programme committee organized an impromtu meeting that brought forth a great deal of fun and profitable discussion.

Ray C. Dillabough reported on the Christmas Eve entertainment of the children by Santa Claus when packages of candy and nuts were distributed to 175 youngsters at the Bank of Nova Scotia near the big tree on the Post Office Square.

Thos. Barnes reported splendid financial assistance for the club as a result of the New Year's Eve Dance, when a profit of $180.60 was shown. The dance was an oustanding event and thoroughly enjoyed by the large crowd celebrating the arrival of 1946. He told of plans for future dances and the Easter Ball.

P. S. Boyd was chairman of the impromptu programme which was taken by lot by the following, "My Most Embarrassing Moment," R. C. Dillabough and Keith Graham; "The Time I Was Really Gypped,", O. L. King and E. E. Maybee; "The Funniest Experience I Ever Had," Geo. H. Barkley and Leonard Allen; "The Time I Was Half Scared to Death", P. J. Gilroy and Ken Woods; "Rotary's Finest Service in Chesterville in the Past Year," Dr. S. H. Hutt and Wm. Marshall.

Mr. Marshall, a former member of the club and now of the Chatham Rotary Club, told of the work of the Kitchener Club in its clinic for crippled children which treated 129 children from Waterloo County at a recent session attended by 116 members of the club and three doctors from the Hospital For Sick Children of Toronto.

A number of oranges and sacks of sweets left over from Santa Claus visit were auctioned at the close of the meeting and the cigarette fund (supplying smokes to veterans in hospital) benefitted by over six dollars.

Roads and Streets Icy Over Week-End Holiday

Conditions for travelling were very dangerous over the New Year holiday when record sub-zero weather hit this district following a mild spell over the week-end which turned roads and streets into glare ice. Provincial highways were sanded but other roads were in very bad condition.

Miraculously no serious accidents were reported in this area as drivers appreciated the peril and went cautiously. A very large crowd attended the Rotary dance in Chesterville on New Years' Eve despite the ice and the promise of a snowstorm.

The weather has moderated considerably today, following Wednesday morning's 12-below record.

In December the, lightest snowfall on record for the first month of Winter since 1895 was recorded. In 1895 the figure stood at 7½ inches for the month. This December there were just over 19 inches of snow, compared with over 44 inches of snow during the same period last year.

The temperature was the highest in the last five years. The mercury dropped to as low as 31 degrees below zero last December and within the past few years there has always

JOINS "MUSKOX" EXERCISE

LAC Ray Fawcett, son of Mr. and Mrs. Stanley Fawcett, Chesterville, has left for Winnipeg after a leave at his home to join the exercise "Muskox" which is intended to test army and airforce equipment in the sub-zero weather of the Canadian Northland.

SOLOS IN AIRPLANE

Walter Devaney, of Munro's Garage, Chesterville, made his first solo airplane flight recently from Dufort's Aeronautical School, Massena, N.Y., after studying and practicing with the Fawcett brothers at Dunbar.

ENGAGEMENT

Mr. and Mrs. Burnice Woods wish to announce the engagement of their eldest daughter, Lois Marjorie, to Garnet Howard, son of Mr. and Mrs. Bismark Barkley of Dunbar. Marriage to take place the middle of January.

FULTON BROS.

If You Buy It at Fulton's, It's Good

We list below just a few of the

Patent Medicines

we carry in stock . . . If you don't see listed what you want, ask us for it . . .

PINEX .45

BUCKLEY'S COUGH SYRUP .35 & .70

Chases LINSEED & TURPENTINE .35

Robert's SYRUP of TAR & COD LIVER OIL .35

SCOTT'S EMULSION .59 & .98

MASONS 49 .35 & .70

C.B.C. COLD TABLETS .25

LAVORIS .50

ABSORBINE JR. 1.20

ABSORBINE SR. 2.25

VICK'S VAPO RUB .45

VICK'S VA-TRO-NOL .45

PHILIP'S MILK MAGNESIA .50

BURDOCK BLOOD BITTERS 1.00

Carters LITTLE LIVER PILLS .25

DODD'S KIDNEY PILLS .45

GIN PILLS .45

I.Y. IRONIZED YEAST 1.10

EX-LAX .15 & .35

BLUE JAY CORN PLASTER .25

FRUITATIVES .45

BABY'S OWN TABLET .25

DR. CHASE'S NERVE FOOD .50

DR. CHASES OINTMENT .50

ZAM BUK .45

Philip's MILK MAGNESIA TABLETS .25—.90

MINARD'S LINIMENT .29

NOXZEMA .19 & .39

ANTIPHYLOGISTINE .65—1.50

SLOAN'S LINIMENT
DR. THOMAS' ELECTRIC OIL
Douglas EGYPTIAN LINIMENT
SAL-HEPATICA —— All Sizes
COD LIVER OIL——In Liquid Capsules——Tablets
Squibb's 10-D COD LIVER OIL
TUMS
FEEN-A-MINT
BEEF, IRON & WINE

PINE TAR Lb Bottle .25

Save-The-Horse LINIMENT Bottle 3.50
Buy It Now For Spring

Dr. Bell's VETERINARY WONDER

Eclipse Fountain Pens 1.15 & 1.68

We have just received a good shipment of:
TEAM BRIDLES
LEATHER TUGS
BIT STRAPS
RUBBERIZED TUGS
DOUBLE LINES
HAME STRAPS
MARTINGALES
POLE STRAPS BILLETS
BACK PADS with HOOKS and TURRETS
BLACK LEATHER HALTERS

COW CHAINS
Open Ring 45

ENSILAGE FORKS
Now in Stock

BOBBY PINS
English Make
Brown or black. Card..... 5c

POTATOES

100-lb Bags——No. 1 Maine Potatoes

Per Bag 2.90

PALMOLIVE SHAVE CREAM .33

PALMOLIVE SHAMPOO .29

COLGATES TOOTH PASTE .25

BABY'S OWN SOAP .10

MAPLE LEAF ANTI FREEZE Quart ..... .43

Dreadnaught TIRE CHAINS
600-16. Set 7.95

ROYAL PURPLE STOCK POULTRY HOG TONICS .60 & 1.75

ELECTRIC LIGHT BULBS
25—40—60 Watt
Mazda ..... .15
100 Watt ..... .20

HAND SLEIGHS Now in Stock
SEVERAL PAIRS SKATES & BOOTS (Second Hand)

FULTON BROS.

DIAL 345 ——FOR PROMPT DELIVERY

New



CONNOR WASHING MACHINE

Leave your order Now for that new Connor Washing Machine you have been waiting for. It is expected these machines will be available in larger quantities in the near future.

* * * *

The CONNOR Machine is modern in design with a NEW TYPE
AUTOMATIC WRINGER

* * * *

Let us have your name and place you on our Waiting List.

CARL E. McMILLAN

The Farmer's Supply Store Dial 505 Chesterville

Cry "Up The Glens!" Signals Disbanding 1st Bn. S. D. & G.s

The famed battle cry, "Up the Glens!" rang out for the last time late Saturday afternoon just prior to the formal disbandment of the 1st Battalion, Stormont, Dundas and Glengarry Highlanders upon its return from overseas.

Standing in the sprawling drill hall of Cornwall Armories, the Glengarrians united to make the rafters ring with their battle cry, then broke ranks and the unit, which won glory on the battlefields of Eurone, ceased to exist The Highlanders, 366 strong came back to Cornwall late Saturday afternoon to a heart-warming reception from thousands of city and united counties residents and next-of-kin who came from all parts of Ontario to greet their loved ones.

Headed by their commanding officer. Lieut. Col. Neil M. Gemmell, D.S.O., and Croix de Guerre, of Peterborough, Ont., the Glens paraded from the C.N.R. station past a saluting base erected in front of Cornwall's honor roll on Pitt street. They marched to the armories where a short program of welcoming addresses was held, prior to dismissal of the men.

Thousands lined the city's flag-bedecked streets and gave the Glengarrians a mighty ovation as they marched past. As the parade entered the armories, the large crowd assembled there broke out in spontaneous cheering. Accompanying the returning troops in the parade were former members of the unit who have been discharged, city and district repats, the Canadian Legion, two pipe bands and the 2nd Battalion (R) S. D. and G. Highlanders under the command of Lieut. Col. D. R. Dick.

Replying in behalf of his men for the warmth and spontaniety of the reception, Col. Gemmell told the Glens to carry into civil life the lessons they learned in warfare.

"This is the last parade of the 1st Battalion," said Col. Gemmell, speaking from the balcony to the large assembly below in the Drill Hall. "I come to it with mixed feelings. To each of you, I wish the best of luck for your future. You were fine soldiers. Now, be good civilians. Display in civvies the same loyalty and devotion to duty as you displayed in battledress and under fire. Carry on the proud record of the unit and fulfill in peace days the brave traditions of a battalion won in battle."

Prior to Col. Gemmell's remarks, brief addresses of welcome were delivered by Mayor Aaron Horovitz, warden of the United Counties Oscar Beckstead, Transport Minister Lionel Chevrier, M.P. for Stormont; Lt.-Col. A. C. Casselman, M.P. for Dundas-Grenville; Brig. G. A. McCarter Officer Commanding M.D. No. 3; and Lieut. Col. D. R. Dick, commanding Second Battalion.

As soon as the addresses were completed, the men were dismissed and were provided with refreshments. A short time afterwards, the Glengarrians began to leave for their homes. A special train took a large number to Kingston and points west of Cornwall. While special buses carried men to Ottawa and district, and Peterborough.

BARN RAZED BY FIRE

Fire of unknown origin broke out in a barn on the farm of Frank Cross, about two miles south-east of Winchester, on Wednesday morning last, and completely destroyed the building, together with a quantity of hay, grain and six little pigs. The other livestock were removed from the barn before the fire reached the lower portion. The blaze was first noticed about 10 o'clock by Mr. Cross who was pumping water near the barn. The flames seemed to break out over the top part of the wooden structure. The loss is partially covered by insurance.



FIRST CANADIAN VISIT: The first president of a South American republic to visit Canada, Dr. Juan Antonio Rios, of Chile, arrived in Montreal at the Canadian Pacific's Windsor Station recently, where he was welcomed by civic and government officials. From left are: President Rios; Maj.-Gen. Sir Eugene Fiset, lieutenant-governor of Quebec; Carlos Errazuriez, Chilean consul general in Montreal; and Postmaster General Ernest Bertrand.

Former Chesterville Resident Passed Away at Orillia

After an illness of but a month, there passed away on Saturday, December 22nd, a beloved and highly esteemed resident of Orillia, Ont., in the person of Mrs. Alice Beckstead, at the age of eighty-seven years.

The deceased, Alice Hummel, was the daughter of Mr. Geo. M. Hummel and Elizabeth Harrington, pioneers of this district. In 1882 she was married to Daniel J. Beckstead, long since deceased and son of the late Mr. and Mrs. J. A. Beckstead.

To them were born two daughters, Pearl of Orillia and Estella, Mrs. Rees of Niagara Falls, N.Y. A grandson, Thomas William Rees and two brothers, Edward and J. C. Hummel and one sister, Mrs. John A. Servage survive.

The remains rested in the Funeral Home until Monday noon, December 24th. Thence they were taken to the Presbyterian Church where the body lay in state until 3:30 when her pastor the Rev. J. A. McInnes officiated. Interment was made in St. Andrew's cemetery.

Mrs. James McNaule, 58, Died in Ottawa Hospital

A native of Ireland and a resident of Chesterville for a number of years before moving to Ottawa, Mrs. Martha McNaule, wife of James McNaule 508 Gilmour street, died in Civic hospital Saturday in her 58th year.

... and educated in Ireland, Mrs. McNaule was a daughter of the late Mr. and Mrs. Wm. Millar. Married in Scotland in 1919, she came to Canada 20 years ago. She lived at Chesterville for seven years before coming to Ottawa. Mrs. McNaule was a member of the Presbyterian Church in Chesterville.

Surviving, besides her husband, are a son, James of Ottawa; two daughters, Mrs. Garfield Millar and Mrs. Ward Draper, both of Ottawa; two sisters, Mrs. David Neely, of New York, and Mrs. Anna Tyler of Philadelphia, and four brothers residing in the British Isles.

Rev. F. S. Millken conducted the funeral service in the chapel of Hulse and Playfair, Limited, at 2 p.m. Monday.

Interment was made in Beechwood cemetery.

Goldfield

Miss Gwynneth McLeod, student nurse in the Homeopathic Hospital, Montreal, visited her father, Mr. D. C. McLeod and family during the Christmas season.

Miss Martha Nephew, R.N., of Detroit, visited her parents, Mr. and Mrs. John Nephew and family during the Christmas Season.

Mr. Alex H. Gillies, B.A., of Ottawa visited his home here during the Christmas season.

Miss Blanche McMahon of the C.S. Ottawa, visited her home during the Christmas season.

Miss Ileen McMahon, student at the Ottawa Normal School is spending the holidays with her parents, Mr. and Mrs. Denis McMahon and family.

Mr. and Mrs. W. J. Stewart of Morewood and Mr. and Mrs. Hugh Shaver and sons, Finch, were guests of Mr. and Mrs. Dewey McRae and family on Christmas Day.

Mr. Alex P. McLean spent Christmas with Mr. and Mrs. James Anderson and family at Ramsayville.

Born: On Monday, December 24th, to Mr. and Mrs. Hector Gillies, nee Jessie McLeod, a daughter .

Mrs. Murdock MacLeod of Moose Creek, is spending some time with her daughter, Mrs. Hector Gillies and family.

Miss Elizabeth Ruddy, RN, of Berwick, spent Monday at the home of Mr. and Mrs. Hector Gillies.

Mr. Cederic McLeod of Smiths Falls visited his home here at the week-end.

A number from here attended the funeral of the late Mrs. William McLaughlin on Wednesday afternoon in Chalmer's United Church, Finch.

Mr. and Mrs. Walter Burd and Keith were guests of Mr. and Mrs. Cecil Baker and family on Christmas Day.

Mr. and Mrs. Robert Adams and daughter of Ottawa are spending the holiday season with the latter's father, Mr. D. C. McLeod and family here.

Mr. Hudson Kendrick was a dinner guest with his aunt and uncle, Mr. and Mrs. Wm. Johnstone of Finch.

Mr. Kenneth Moore from Western Ontario spent the Christmas season with his parents, Mr. and Mrs. Lloyd Moore and family.

Mrs. Catherine Foley and daughter Ann, spent a few days in Montreal. While there they attended the ordination of Francis Foley as subdeacon in St. James Cathedral. Miss Sara Foley of Ottawa also attended.

Mr. and Mrs. Len Foley and daughter Mary of Mountain View, and Miss Sara Foley of Ottawa were guests with Mrs. Catherine Foley and family during the Christmas season.

Mr. and Mrs. Bernard Foley and family were Christmas guests of the latter's parents, Mr. and Mrs. Jas. Murphy, Connaught.

Mr. Hugh Gillies visited friends in Moose Creek during the week.

Mr. and Mrs. H. C. Nugent and sons, Claire and Jack, of Cornwall: Mr. and Mrs. C. H. Anderson and Gordon, Montreal; Mr .and Mrs. M. Smirle and family, Morewood: Mr. and Mrs. Geo. Riddell and Marion of Berwick, visited at the home of Mr. and Mrs. John Nephew.

Born: To Mr. and Mrs. Willard Swerdfeger, nee Beth Nephew, a daughter.

Mr. and Mrs. William McLeod and family of Mille Roches spent Christmas Day with Mr. D. C. McLeod and family.

Mr. Len Foley is spending a few days at home here and with friends in Finch, before leaving for Edmonton, where he has been posted.

Nation Conserv'n Committee Takes Up Water Problems

The members of the Nation Conservation committee formerly known as the South Nation River drainage area committee met in the Agricultural Representative's office in Kemptville on December 17 to re-organize and lay plans for future activity. The meeting, called to order by H. S. Arkell, included the members who were selected at the Annual meeting of Zone 5 of the O. C. R. A. held in mid-summer. At a meeting held in Chesterville on September 27th the reeves of all the municipalities affected by the Nation River watershed were added as members of the committee. Before the survey actually gets under way it is expected that the entire committee will be called together by the president, Mahlon Zeron.

Several resolutions, pertaining to finances and publicity, were discussed and passed. On motion, all agricultural reps, whose counties will be affected by the survey, were made ex-officio members of all committees.

The following officers were elected in the reorganization. Hon. chairman H. S. Arkell, Brittania; Chairman: Mahlon Zeron, Iroquois; Vice-Chairman: Marshall Rathwell, Navan; Hon. Secretary: A. B. Wheatley, Kemptville; Sec.-Treas.: Eric Casselman, Chesterville.

Eighth Line, Osnabruck

Christmas visitors—Mr. and Mrs. Albert Winters with Mr. and Mrs. Herbert Robinson and James, Vernon. Mr. and Mrs. Wm. Gillard and Mr. and Mrs. Edward Gillard and family with Mr. and Mrs. Ernest Beckstead, David and Walter, Orchardside. Mr. and Mrs. Peter Lapier with Mr. and Mrs. Harold Alguire and family, Williamsburg. Mrs. Herman Waldroff and Harold, Williamsburg, with Mr. and Mrs. R. J. Waldroff and sons. Mr. and Mrs. G. Moak, Mr. and Mrs. Orval Moak, Newington West, and Mr. and Mrs. C. W. Moak and Carolyn, Cornwall, with Mr. and Mrs. Wm. Ostler.

Miss Marion Winters, Ottawa, is spending a week's holidays with her parents, Mr. and Mrs. Bert Winters and family.

Much sympathy is extended to Mr. Wm. McLaughlin and family in the loss of a loving wife and mother, also to the son and daughters of the late Wm. Mattice.

Mrs. Wm. Gillard, granddaughter Betty, spent a few days with Mr. and Mrs. Ernest Beckstead, Orchardside.

Mr. and Mrs. Bruce Harper, Dundela, spent Sunday with Mr. and Mrs. Peter Lapier.

Mrs. Clarence Moak and Carolyn, Cornwall, are spending a week with Mr. and Mrs. Wm. Ostler.

Misses Marion and June Winters were overnight guests Thursday with Mr. and Mrs. Albert Winters.

Miss Alice Hayes, Cumberland, is spending a few days with Mr. and Mrs. Alfred Winters.

Mr. and Mrs. Wm. Ostler, Mrs. C. W. Moak and Carolyn, spent Sunday with Mr. and Mrs. Geo. Moak, Newington West.

Miss Elsie Winters. Northfield, is spending her Christmas holidays with her parents, Mr. and Mrs. Alfred Winters.

Mrs. Herbert Robinson, Vernon, spent a few days with Mr. and Mrs. Albert Winters.

Mrs. Albert Winters entertained the ladies of the school section to a miscellaneous shower in honour of the teacher. Miss Lois Finlayson, on her approaching marriage to Ralph Winters. A dainty luncheon was served.

CRYSLER L.O.L.

The Annual meeting of Crysler L.O.L. No. 428 was held recently with a good attendance of members. Favorable reports were given by the officers and the following officers were elected for 1946 with Bro. Wm. Armstrong presiding. I.P.M. Geo. T. Johnstone, W.M. Henry Ouderkirk. D.M. Wilson Smirle, Chap. Borden Armstrong. R.S. Jack Armstrong, F.S. Dwight Servage, Treas. Geo. T. Johnstone, D. of C. Garnet Johnstone, 1st Lect. Earl Baker, Com.: Alex McLeod, Henry Armstrong and Frank Baker.

Preceding the meeting a ham supper was served by the ladies to the members and their families.

No Hurry

She was anxious to learn the latest news about her neighbour's accident and turning towards her husband, who was immersed in the evening paper, she said:

"Henry, can you see anything in the paper about Mr. Jones running over his mother-in-law?"

"Not yet," replied Mr. Peck. "I haven't come to the sporting news!"

CHILDREN'S AID SOCIETY
OF
STORMONT, DUNDAS & GLENGARRY

Wish to express their appreciation to residents of the Counties outside Greater Cornwall for the splendid response to their recent appeal for funds to assist them in their work. Special thanks is expressed to various Women's Institutes, Catholic Women's League, Glen Nevis; United Church, Alexandria. and many individuals who gave freely of their time and effort to ensure the success of the campaign. To date donations have amounted to a total of $1,143.75.

this means you

Some people fail to realize that it is their subscription to The Record we are concerned about. We play no favorites. It may happen to your Record in regular routine—that is, be cut off.

The address label on this paper or on the wrapper of your paper shows the date to which you last paid. Please bring your subscription forward so that it's "in advance"

It's the right thing to do.

The Paper Controller has set three months as the limit for renewals for which he will let us have paper for unpaid subscriptions. If your Record misses you know why.

Reached Canada Yesterday Aboard the Maurrtania

Two Chesterville veterans were included among the 47 Counties Repats who arrived in Halifax yesterday aboard the troopship Mauretania.

Repats who will proceed to the Ottawa Depot eare: Pte. G. D. Cass and Gnr. F. J. Allen, Chesterville; Cpl. J. Belanger, Tpr. F. W. Billings, Tpr. H. R. Strader, Sgt. C. A. Billings, Winchester; Spr. W. Beehler, Crysler; Cfn. R. G. Norval, Sigmn. L. Warden, Williamsburg; Cfn. R. E. Merkley, Morrisburg; Cpl. D. Coleman, Gnr. W. Coleman, Maxville; Pte. J. A. Froats Aultsville; Cpl. D. V. Standen, Iroquois.

The Bargain Table

WANTED.

Dwelling House or apartment for Ex-Serviceman, wife and one child. Applicants please apply to Leon Marcellus, Chesterville. 12-1

FOR SALE

Black Gelding (French), 4 years, 1,300, broken single and double; Cutter (McLaughlin), like new; Set Single Harness. B. M. Loucks, Chesterville, Ont. RR1. 12

WOOD FOR SALE

Stove Wood and Cord Wood for sale at Wood Lot on King Street — $4.15 per cord for 12-inch Hardwood. 12 BEATTIE & MASTERSON.

HELP WANTED

Need four girls and two boys over 16 as learners in different departments. Steady employment. Apply Caldwell Linen Mills Ltd., Iroquois. Selective Service Order No. 563, Prescott. 12-4

D. STEINBURG, ELECTRICIAN, MOREWOOD

I am prepared to do all kinds of electrical wiring and repairs to electric stoves, etc. Phone Chesterville 249. 12

AUCTION SALE

of

AYRSHIRE CATTLE, Accredited & Listed, Other Stock & Implements

Because of ill-health, the undersigned will offer for sale by Public Auction on the premises,

South Half Lot 16, Con. 2, Finch Tp. Mile South & Mile East Finch Village

FRIDAY, JANUARY 11TH, 1946

Beginning at 12:30 p.m., sharp:

11 Purebred Ayrshire Milch Cows: Millanbrae Flora, born June 3, 1941; Millanbrae Ann, born Feb. 25, 1941; Millanbrae Topsy, born April 5, 1941; Finch Snowball, born May 10. 1940; Millanbrae Heather, born Nov. 30, 1940; Finch Patricia, born March 17, 1940; Pansy Lettie, born July 5, 1939; Nellie Susan, born March 26, 1937; Millanbrae Laura, born May 4, 1942; Millanbrae Ruth, born May 10, 1942; Millanbrae Janie, born Apr. 25, 1942; 2 Heifers 3 years old, 4 Heifers 2 years old, Yearling Heifer; SIRE Glengyle Golden Pennant 54th, born Nov. 26, 1943. Son of Bois de la Roche Golden Pennant, Class AA with 11 qualified daughters. Dam—Ben More Bonnie Jean, 3 year record of 8,265 lbs milk, 350 lbs butter fat. Belgian Gelding 7 years old, 1400; Belgian Mare 6 years old, 1200; Brood Sow due to farrow last of February, 3 Shoats.

Implements, Hay, Seed, Oats, Etc

F&W Oilbath Mower 5ft cut, Harrow, Seeder. International Disc, Roller, Rake, Hay Loader, Massey-Harris Grain Binder, Percival Sulky Plow, Fleury Walking Plow, Buggy, Set Sloop Sleighs and Bunks, Wagon with Hay Frame, Set of Double Harness, DeLaval Cream Separator No. 15, 4 Milk Cans, 3 Incubators 150-600 capacity, Stewart Clippers, 30 Ton Hay, Seed Oats, Number of Oak Plank, Many other articles too numerous to mention. If weather unfavorable, the sale will be held under cover.

TERMS OF SALE

All sums of $10.00 and under, Cash; over that amount 7 months credit on approved joint notes or 3% off for cash. Strangers desiring credit must furnish Bank Reference.

JAMES D. MacMILLAN, PROP.
Mahlon Zeron, Auctioneer. 13

Morewood

Mrs. A. Dillabough spent the week-end at Winchester Springs.

Mr. and Mrs. Wesley Loughridge spent New Years with the latter's parents at Cardinal.

Mrs. Allan Summers, Mrs. June Countryman and Mr. Mac Summers spent Sunday afternoon with Mrs. Jas. Fetterley.

Mrs. L. York left on Friday for Perth where she will visit her sister.

Mr. Roy Fetterley is spending a few days in Toronto attending convention.

Mr. Wilson Carruthers spent Tuesday with his parents, Mr. and Mrs. Keith Carruthers.

Mr. and Mrs. Weldon Dillabough spent New Years with Mr. and Mrs. Wm. Servage at Crysler.

Cpl. Roy Sheppard arrived home on Saturday from overseas.

Miss Mary Popplewell spent Tuesday with her parents, Mr. and Mrs. H. Popplewell.

Mr. and Mrs. Howard Fetterley and Reggie and Miss Dorothy Servage spent Saturday afternoon with Mr. and Mrs. J. V. Fetterley.

Mr. Wesley and Miss Ellice Smith attended the Golden Wedding anniversary of Mr. and Mrs. Milton Fennell in Winchester, December 24th.

Mrs. Hugh K. Coulthart and children who have been visiting Mr. and Mrs. Walter Coulthart have left for their new home at 245 Gibson St., Sarnia. Mr. Coulthart is Assistant Chief Chemist in the laboratory of the Synthetic Rubber Co.

Mr. and Mrs. Harold Allison and children took New Year's dinner with Mr. and Mrs. Archie Coulthart.

Mr. and Mrs. Brock Blackwell and Miss Geraldine Droppo of the Staff of the Bank of Montreal in Hamilton, spent Christmas at their parental home at Nation Valley.

Mr. George Olsen of Bradford spent the holidays with his mother, Mrs. August Olsen.

Maple Avenue

Friends and neighbours are glad to know that Curtis Millross has returned to his home having been a patient in the General Hospital, at Cornwall.

Mr. and Mrs. Lorne Stewart of Kemptville, and Lyle Stewart of Montreal spent over the holidays at their home here.

Mrs. P. Droppo is spending several days at the home of C. Millross.

Mrs. J. A. Dunbar is spending a few days with Mrs. B. E. Hollister.

Mr. and Mrs. Arnot Moak spent New Years with Mr. and Mrs. Garnet Beckstead and family.

Mr. Lloyd Millross of Cornwall is spending several days with his father C. Millross and Floyd.

Mr. and Mrs. Ross Rutley and daughter of Santa Cruz; Mr. and Mrs. Howard Rutley and children of Farran's Point were Sunday guests of Mr. and Mrs. Ober Beckstead.

Mr. and Mrs. John Robillard and family were Sunday visitors of Mr. and Mrs. Percy Robillard and family.

Mr. and Mrs. Keith Hartle and Joyce spent Sunday with C. Millross and Floyd.

Mrs. Warner Campbell of Finch, Mr and Mrs. Elmer Flegg and Brian of Newington spent New Years with Mr. and Mrs. John Brownell.

5th Ave, Williamsburg

Mrs. Calvin Gallinger returned home on Friday after spending some time with Mr. and Mrs. E. Styles, Brinston and Mr. and Mrs. B. Weegar of Morewood.

Mr. and Mrs. Oliver Gallinger spent Christmas Day at the home of Mr. and Mrs. Bert Weegar of Morewood.

Miss Mary Alguire of Gallingertown was a recent Sunday tea guest of Mr. and Mrs. Oliver Gallinger.

Mr. and Mrs. O. Gallinger and Mrs. Calvin Gallinger were Sunday tea guests of Mr. and Mrs. A. Murphy and Wallace of Grantley.

Mr. and Mrs. O. Gallinger spent Wednesday last with the latter's aunt and uncle, Dr. and Mrs. W. D. McGill, also Mrs. Percy Rupert, Iroquois.

ANNUAL MEETING.

The Annual Meeting of the Chesterville and District Agricultural Society will be held Wednesday, January 9th, 1946, at 1:30 p.m. in the Hydro Office. All interested please attend. W. Servage, Pres., Eric Casselman, Sec. 11

Dr. Scholl's Foot Remedies

DR. SCHOLL'S ZION PADS—For corns, callouses, bunions and tender spots on feet. Box	.25 & .35
DR. SCHOLL'S SOLVEX—An effective remedy for Athlete's foot. Per Jar	.50
DR. SCHOLL'S "2" DROP CORN REMEDY—Quick relief for hard corns or callouses. Bottle	.35
DR. SCHOLL'S FOOT POWDER—For perspiring, tender feet, excellent for easing new or tight shoes. Can	.40
DR. SCHOLL'S BUNION REDUCER—Relieves bunion pain by removing shoe pressure, preserves shape of shoe. Each	.75
DR. SCHOLL'S FOOT BALM—For tired, aching or burning feet. Soothes minor skin irritations. Jar	.40
DR. SCHOLL'S BROMIDROSIS POWDER—Quickly ends perspiration odor, makes feet easy. Can	.50
DR. SCHOLL'S FOOT SOAP—The best preparation for cleansing the feet. Can	.40
DR. SCHOLL'S BUNION LOTION—Recommended for relieving bunions, burning, tender, swollen joints. Bottle	.35
DR. SCHOLL'S ONIXOL—A safe treatment for ingrowing toe nails and irritation around the nail groove. Bottle	.50
DR. SCHOLL'S BATH SALTS—An excellent preparation for all toilet purposes. Pack	.40

H. J. McMahon

Dial 354 - - Chesterville



"THE LILY" AIRSTRIP :A BRITISH INVENTION

Picture taken at Lamlash during tests with the "Lily" experimental air strip, the floating "Island" invented by Mr. R. M. Hamilton, which consists of hexagonal buoyancy-drums hinged together to form a flexable landing surface for aircraft at sea 520 feet long and 60ft across.

Picture Shows: Picture showing "Lily" undulating with the waves caused by a Motor Launch passing at full speed. Aircraft are able to land and to take off with motion of the strip.

Melvins

We are glad to report Mrs. Grant Cassel, who underwent a serious operation in the Ottawa Civic Hospital, a couple of weeks ago, is doing nicely.

Mr. and Mrs. Emerson Stewart and Lindsay spent Sunday evening with Mrs. Stuart's parents, Mr. and Mrs. Johnston Ouderkirk, Chesterville.

Mrs. Adam Gainer is spending some time with her daughter, Mrs. Norman Holland and Mr. Holland of Massena. Mrs. Holland just returned home with her infant daughter.

Mr. and Mrs. Abraham St. Pierre entertained their family to a New Year's dinner on Tuesday.

Mrs. Chas. Flegg of Elma and Mrs. George Coons of Methodist st., spent a few days with Mrs. Richard Scott who was ill.

We are sorry to hear that so many were confined to their beds throughout the holidays.

Mrs. Jordan and little son of Iroquois and Mrs. J. Darling of the Boyne visited Mr. and Mrs. George Beckstead and family a couple days last week.

Mr. and Mrs. Glen Christie and little daughter of Vancouver arrived home the first of the week and are spending some time at the home of the former's parents, Mr. and Mrs. Sherman Christie.

Misses Ileen Gunn and Hilda Shaw of Ottawa spent the holidays at their parental homes here.

The New Year arrived with plenty of slippery roads but here's wishing The Record and all its readers a very Happy and Prosperous New Year.

Elma W M.S. Elects Officers

The Elma WMS held their annual meeting at the home of Mrs. W. E. and Mrs. Burton Beckstead with an attendance of fourteen members and 2 visitors. The meeting opened with the singing of "Breathe on Me, Breath of God", and prayer by Mrs. M. McPherson. Ps selection 730 was read responsively following by reading and approval of previous minutes. Rev. R. G. Newman took charge of the election of officers.

Pres.: Mrs. Hyndman McMillan; 1st vice: Mrs. Bernice Barkley; 2nd vice: Mrs. M. E. McPherson; 3rd vice: Mrs. Thom; Rec. Sec.: Mrs. W. A. Carruthers; Corres. Sec.: Mrs. Newman; Supply Sec.: Mrs. M. E. Beckstead; Treas.: Mrs. A. N. Barkley; Community Friend: Mrs. Newman; Mite Box Sec.: Mrs. Burton Beckstead; Stewarship Sec.: Mrs M. E. Beckstead; Literature Sec.: Mrs. G. McPherson; Press Sec.: Mrs. W. A. Carruthers; Miss. Monthly: Mrs. Newman; Temp. Sec.: Mrs. G. McPherson; Mission Band: Mrs. W. A. Carruthers; Pianist: Mrs. Bernice Barkley.

Rev. Newman closed the meeting with prayer.

Hyndman

Mr. Clarence Brown visited Mr. and Mrs. John Conley, Monday evening.

Visitors at the home of Mr. and Mrs. Robert Grant on Christmas Day were Mr. and Mrs. Ed. McLaughlin and family, Cardinal; Mrs. Gordon Campbell, Cornwall; Mr. and Mrs. Cecil Canning and Beverley, of Roebuck; Mr. and Mrs. Lyall Crowder and family, Pleasant Valley.

Mr. and Mrs. Robert Conley, Mr. and Mrs. Lorne Conley and Lloyd were tea guests on Monday at the home of Mr. and Mrs. John Conley.

Mr. and Mrs. John Beggs, Heckston spent Christmas Day with her sister, Mrs. Jas. Lattimore and Mr. Lattimore.

Mrs. Robert Grant and Sheila spent the week-end with her mother, Mrs. Alma Thompson, Cardinal.

Mr. and Mrs. Roy McCarley spent a couple of days last week with Mr. and Mrs. Arnold Dulmage, Heckston.

Mr. and Mrs. Robert Conley returned home on Sunday after spending a few days with their son, Mr. Howard Conley and Mrs. Conley, of Prescott.

Mr. and Mrs. Bert Lattimore spent Sunday with Mr. and Mrs. Ray Grant.

Mr. and Mrs. John Conley had tea on Sunday with Mr. and Mrs. Lorne Conley.

Mr. and Mrs. Bill Bolton, Heckston, spent Wednesday evening with Mr. and Mrs. Robert Grant.

Mr. and Mrs. Lloyd Cameron and baby spent Christmas Day with his parents, Mr. and Mrs. Duncan Cameron, Mountain.

R.G.Dodds. D.D.S., L.D.S.
Dentist
DIAL 334
Over Post Office Block
CHESTERVILLE

A. L. Crewson, M.D.
C.M. (McGill) L.M.C.C.
EYE, EAR, NOSE and THROAT
Glasses Supplied and Fitted
Telephone 1245
132 West Second Street, Cornwall
Please Make Appointments with Secretary
Office open 9.00-12.00, 1.00-5.00
Saturday 9.00-12.00

Dr. S. H. Hutt, D.D.S.
CHESTERVILLE, ONT.
OVER BANK OF NOVA SCOTIA
DIAL 318

Henderson's Funeral Home
Ambulance - - Furniture
Chesterville - - Dial 331 Anytime
Harry Henderson, Prop.

We are at the service of the public at all times—day and night—every day in the year.
DIAL 437 CHESTERVILLE
Dixon & Rowe
FUNERAL HOME
Ambulance Modern Equipment

Cass & Cass
F. M. CASS, M.A. W. J. CASS K.C.
LAW OFFICES
Chesterville Dial 371 Winchester
Bank of Nova Scotia Blk. Phone 11
While Major Cass is on Active Service, Mr. W. J. Cass, K.C., will be in the Chesterville Offices every forenoon, and in the Winchester Office every afternoon except Saturday.

More Eggs with Less Work

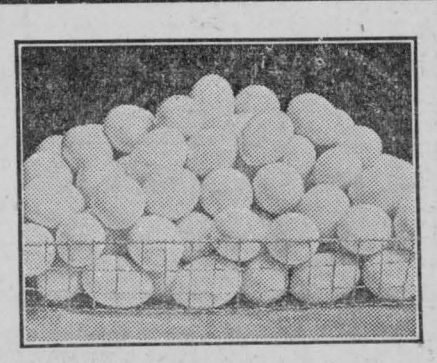

When you use the **General Electric Poultry Water Warmer**
Guaranteed to keep 10 Quarts of water at a temperature of 50 degrees Fahrenheit **5.95**

Your Dollars Go Farther When You Deal Through Your Local Co-Operative

Chesterville & District Co-Operative Ltd.

Friends Pay Final Tribute To Janet Catherine McLean

A life-long resident of Finch township, Miss Janet Catherine MacLean, died at Cornwall on Tuesday, December 25th in her 84th year.

A daughter of the late Alex R. MacLean and his wife, Mary McPherson, born on the homestead in the 1st Concession of Finch. She is survived by one sister, Mrs. F. E. Farlinger, Morrisburg; one brother, Rev. J. A. MacLean, Dutton, Ont., and a number of nieces and nephews.

The funeral was held from the residence of her sister-in-law, Mrs. A. A. MacLean, Finch, on Friday, December 28th at 2 p.m., to St. Luke's Presbyterian church where service was conducted by her pastor, Rev. Robertson Millar, assisted by Rev. H. M. Beach of Chalmer's United Church.

The text was taken from St. John 3-16th verse and hymns sung were favorites of the deceased. "What a Friend we have in Jesus" and "Jesus, Lover of My Soul". A duet, "No Night There" was rendered by Mrs. Alex MacDougall and Miss Marguerite MacLean, accompanied by Mrs. E. F. Droppo, organist.

Pallbearers were: Lorne MacLean, Joseph A. Cameron, Alex MacDougall, Cecil A. Baker, Samuel H. Cameron and Peter A. Shaver, all friends and neighbours of the deceased.

Several messages of sympathy and floral offerings were received.

Interment in Finch vault to await burial in the spring.

Hoasic

A prosperous and a Happy New Year to the Editor and Staff and all the readers of The Record.

Mrs. Hattie McIntosh, Iroquois, was a tea guest on Saturday at the home of Mr. and Mrs. Willis Swerdfeger.

Mrs. Gertrude Weagant of Aultsville, was a Christmas guest of her daughter, Mr. and Mrs. Merton O'Shaughnessy.

Mr. and Mrs. Duane E. Gow of Ottawa, are spending the holidays at their respective homes here.

Mr. and Mrs. Graham Wells and family spent Christmas with the latters' parents, Mr. and Mrs. J. H. Erratt, Winchester.

Mr. Beverley Weagant of Cornwall Hospital spent a couple of days with his mother, Mrs. Clarice Weagant and Fred.

Mr. and Mrs. E. J. Lanigan of Berwick, spent Christmas at Durham Wells'.

Mr. and Mrs. Bernie Gallinger of Archer were guests of Mr. and Mrs. Graham Wells at the tea hour on Saturday.

Mr. and Mrs. Percy L. Gallinger of Archer were guests of Mr. and Mrs. W. H. Swerdfeger on Friday.

Christmas guests at the home of Mr. and Mrs. Mahlon and Mrs. Lillie Gow were: Mr. and Mrs. Bill Gow and Ronald, Cornwall; Mr. and Mrs. Douglas Gow with Glenna and Dalton, Mrs. E. J. MacMillan, Ruth, Joan, Emma, Stanley Gow, Chesterville; Mr. and Mrs. George Gow, baby Dawn, Mrs. Duane Gow, Ottawa; Gnr. Clifford Gallinger, Mrs. Gallinger, Jimmie, Paul, Gallingertown; Mr. and Mrs. W. H. Swerdfeger.

Mrs. Dollie Colquhoun with Floyd Stilson spent Sunday with their sister, Mrs. Geo. Colquhoun.

Northfield

Christmas dinner guests of Mr. and Mrs. Leslie Eamer were Mr. and Mrs. Cecil Antwine and family, of Mille Roches; Mr. and Mrs. Kenneth Thompson, Mille Roches; Mr. and Mrs. Geo. Loucks and family, Mille Roches and Mr. and Mrs. Clair Markell and family, and Mr. and Mrs. Eldon Thompson.

Mr. and Mrs. Geo. Urquhart spent Monday and Tuesday with Mr. and Mrs. Garnet Mackie, Cornwall.

Mrs. W. Campbell, Finch, Mr. and Mrs. John Brownell, Farran's Point, spent Tuesday with Mr. and Mrs. Harold Warner and family.

Mr. and Mrs. Arthur Werely, Mr. and Mrs. Jas. Robertson, Cornwall; Mr. and Mrs. Ewan MacMillan and family spent Tuesday with Mr. and Mrs. Alfred Werely.

Mr. and Mrs. O. Clark were Monday guests of Mr. and Mrs. Casselman and Mabel, Cornwall.

Pte. Vera Simmons, Kingston; Miss Eileen Warner, Toronto; Miss Vina and Freda Warner, Cornwall, spent their holidays at their home here.

Souvenir

Barber: Do you want anything on your face when I'm finished, sir?

Customer: Well, I hope you'll leave my nose.

Dry Cleaned

A Negro Baptist was exhorting: "Now, breddern and sistern, come up to the altar and have yo' sins washed away."

All came up but one man.

"Why, Brudder Jones, don't yo' want yo' sins washed away?"

"I done had my sins washed away."

"Yo' has? Where yo' had yo' sins washed away?"

"Over at de church across de road."

"Ah, Brudder Jones, yo' ain't been washed; yo' jes' been dry cleaned."



STAR COMMUTES

Toronto-born Evelyn Gould, who was last year's scholarship winner on "Singing Stars of Tomorrow", was specially selected to be soprano star on the program, "Music for Canadians", broadcast over the CBC Dominion network on Sundays, at 8:30 p.m. EST. Engaged in studios in New York, the 20-year-old singer flies to Toronto each week to fill her engagement.

Williamsburg

Mr. and Mrs. Geo. Weagant had as their guests on Christmas Day, Mr. and Mrs. Graham Smith of Chesterville, and Mr. and Mrs. Ross Wingard and Carole of town.

Misses Helen Johnston of Alexandria, Jean Johnston of Ottawa; Mrs. Ed. Bush of Hallville and Mr. Jim Marlott of Ottawa were Christmas visitors in town with the former's parents, Mr. and Mrs. W. J. Johnston and Ethel.

Miss Hilda Price spent the New Year's holiday in Brockville with her mother, Mrs. Annie Price.

Miss Katherine Newhouse of Lowville, N.Y., has returned home after spending a few days in town with Mrs. Bertha Burdick and Theodore Burdick.

Pte. M. E. Swerdfeger of Barriefield, spent a leave over the Christmas holidays with Mrs. Swerdgeger and daughters Shirley and Ethel.

Mr. and Mrs. Ray Merkley of London and Miss Mabel Merkley of Kingston spent the Christmas season with their parents, Mr. and Mrs. Bernice Merkley.

Miss Alice Eastwood spent Christmas at the home of her sister, Mrs. Merton Saddlemyre and Mr. Saddlemyre.

Mr. and Mrs. Mac Strader and baby Gary of town were Christmas Day guests with Mr. and Mrs. Willis Strader.

Mrs. Lyle Hess of Montreal and grand-daughters Barbara and Marie of Toronto were guests during the Christmas season in town with the latter's parents, Mr. and Mrs. Byrtle Hess.

Mr. and Mrs. Milton Shaver had as their guests during the Christmas holidays their children, Mr. and Mrs. Duane Shaver, Miss Gladys Shaver, and Mr. and Mrs. Russell Midkiff and small son Duane, all of Ottawa, and Mr. and Mrs. Cyril Bainville of Smiths Falls.

Congratulations to Mr. and Mrs. Walter Whitteker of town on the birth of a baby daughter at Cornwall General hospital, on Monday, December 24th.

Captain and Mrs. D. M. Long of Ottawa, spent the week-end and also Christmas with the latter's parents, Mr. and Mrs. J. A. McGruer.

Mr. and Mrs. Edmund Thompson and Mr. H. Thompson were Christmas Day guests at Ottawa with the former's daughter, Mrs. E. A. Devitt and Lt. Col. Devitt and family.

Mrs. M. W. Locke had as her guests on New Years, her children, Capt. J. S. Sutherland and Mrs. Sutherland (nee Marion Locke), of Ottawa; Miss Jean Locke of McGill University, Montreal; Capt. Parker Locke, and Mr. and Mrs. W. M. Rowe, (nee Ruth Locke), of Newton, Robinson.

Mr. and Mrs. John O'Shaughnessy were six o'clock dinner guests on Sunday with their daughter and son-in-law, Mr. and Mrs. Weldon Beckstead at Elma.

The many friends were sorry to learn that Mr. and Mrs. Charles Loucks are confined to their home, both suffering from severe heart attacks.

Epitaph

On a moss-grown tombstone was found the following:

"Here lies my wife, Samantha Proctor,
Who ketched a cold and wouldn't doctor.
She couldn't stay, she had to go—
Praise God from Whom all blessings flow."

Experience Teaches

The grower who plants inferior seed needs no sermon in gambling. He is sure to learn a lesson.

Etiquette

Elsie (aged six)—What's etiquete, Tommy?

Tommy—Etiquette is the noise you don't make when you're eating your soup.

Nation Valley

Mr. Grant Gray had the misfortune to slip and fall, fracturing the right arm just below the shoulder. The healing process is progressing favorably. We hope Mr. Gray will be about again as usual in the near future.

Mr. and Mrs. Chas. Gray and family, Mr. Grant Gray, Mr. and Mrs. Stanley Froats and family of Brinston; Miss Bessie Merkley, R.N., of Ottawa, spent Christmas day with Mrs. Geo. A. Merkley and Mr. and Mrs. Kenneth Merkley.

Mr. and Mrs. Andrew Droppo were pleased to have all the members of their family with them at their home on Christmas Day. Those coming from a distance were: Mr. and Mrs. Blackwell, Miss Geraldine Droppo of the Staff of the Bank of Montreal, Hamilton; Mr. and Mrs. Garnet Droppo, Ottawa, and Mr. Gerald Droppo of the Ottawa Normal School.

Mr. and Mrs. Donald Cross and children of Chesterville, spent Christmas Day with Mrs. W. G. Barkley and Harvey.

Mrs. Donald Cross and Mrs. Frank Nesbitt exchanged Christmas greetings by phone on Christmas eve with their sister, Mrs. Arnott Johnston of Cazanovia, N.Y.

Mr. and Mrs. Enos Munro were guests on Christmas day of Mr. and Mrs. Grant McIntosh and family at Williamsburg.

Mr. and Mrs. Harry Holmes and family of Winchester Springs spent Christmas Day with Mr. and Mrs. Geo. C. Merkley.

Mr. and Mrs. Chas. Gray and Mrs. Kenneth Merkley spent one day in Ottawa recently.

Mr. and Mrs. Fred Robinson and family spent Christmas at the home of Mr. and Mrs. Calvin S. Munro.

The many friends of Mrs. Willie Sheldrick will regret to learn that she has been ill for the past three months at the home of her daughter, Mrs. Mabel Clark in Ottawa. Mr. and Mrs. Sheldrick are former residents of Nation Valley.

Mr. and Mrs. Ralph Gray visited Mr. and Mrs. J. H. Runions of Morewood.

Mr. and Mrs. Geo. Brown of Russell and their son, Sgt. Ralph Brown who has recently returned from overseas, were recent guests of Mrs. Brown's sister, Mrs. Andrew Carruthers and Mr. Carruthers.

Mr. Chas. Gray and Mr. Kenneth Merkley visited Mr. and Mrs. Cecil Garlough of Williamsburg.

Nan Honeyman, former Congresswoman from Oregon, has a nice wit. Recently she told of a woman who had read one of Einstein's books.

"Did you enjoy it?" she was asked.

"Yes, indeed," she replied.

"Did you understand it?" was the next question.

"Yes, I understood the words, but not the sentences."

Another of Mrs. Honeyman's stories had to do with the lady who said: "I believe in life insurance and fire insurance, but I do not believe in Social Security insurance. My social position is entirely secure."

Not So Crazy

An inmate of an asylum who was pushing a wheel-barrow upside down was stopped by a visitor who asked: "Whats' the idea?"

"I'm not crazy," was the retort. "Yesterday they filled it with bricks."

Quite a Difference.

Old Norah Kelly, who kept a small fruit stand in Dublin, was displaying a few watermelons.

"These are frightfully small apples you grow here. Now, we have them about this size."

Old Norah eyed him from head to foot for a second or two. Then, in a tone of pity, she exclaimed:

"Oh, sorr, ye must be a stranger in Oireland and know virry little about the fruit of our country when ye can't tell apples from gooseberries."

Picobac

THE PICK OF TOBACCO

It DOES taste good in a pipe

Ottawa Dailies With The Record for 12 months to new or renewal subscribers for $7.00

HERE'S OUR VERY BEST "BARGAIN-COUNTER" OFFERS FOR THIS NEWSPAPER & THESE MAGAZINES



NEW LOW PRICES!

Any Magazine Listed and This Newspaper, Both for Price Shown

Newspaper and Magazines 1 Year, Unless Term Shown	
[] Maclean's (24 issues)	$2.25
[] Canadian Home Journal	2.00
[] National Home Monthly	2.00
[] Chatelaine	2.00
[] Family Herald & Weekly Star	2.00
[] New World (Illustrated)	2.00
[] *Farmer's Magazine* (4 yrs.)	2.00
[] Liberty	2.50
[] Farmer's Advocate (3 yrs.)	2.00
[] Magazine Digest	3.45
[] Red Book	3.95
[] Free Press Weekly Pr. Farmer	2.00
[] American Girl	3.10
[] Etude (Music Magazine)	3.45
[] Empire Digest	3.45
[] True Story	2.40
[] Parents' Magazine	2.95
[] Christian Herald	2.95
[] Silver Screen	2.95
[] Screenland	2.95
[] Open Road (for Boys)	2.95
[] Outdoors	2.95
[] Pathfinder (Weekly)	2.50
[] The Homemaker	3.95
[] Everybody's Digest	2.50
[] Flower Grower	2.95
[] International Digest	3.45
[] Hygeia	3.45
[] Current History	3.95
[] Movies in Review	3.95
[] Canadian Poultry Review	2.00
[] Movie Show	2.95
[] Forum	3.95
[] Nature Magazine	3.45
[] Popular Mechanics	3.45
[] Child Life	3.75
[] Sports Afield	2.95
[] U.S. Camera	2.70
[] The Woman	2.50
[] Your Life	3.95
[] American Fruit Grower	2.25
[] Scientific Detective	3.95
[] Correct English	3.95
[] Travel	4.95
[] Aviation in Review	3.95

ALL-FAMILY OFFER

This Newspaper — 1 Year and Any 3 Big Magazines ALL FOUR ONLY $2.75

[] Maclean's (24 issues)....1 Yr.	[] New World (Illustrated) ....1 Yr.
[] Canadian Home Journal ....1 Yr.	[] *Farmer's Magazine* ....4 Yrs.
[] National Home Monthly ....1 Yr.	[] Can. Poultry Review ....1 Yr.
[] Chatelaine ....1 Yr.	[] Farmer's Advocate ....3 Yrs.
[] Family Herald & Weekly Star ....1 Yr.	[] Can. Silver Fox & Fur..1 Yr.
[] Free Press Pr. Farmer..1 Yr.	[] Breeder's Gazette (American) ....1 Yr.

Mark an "X" before the Three Magazines You Desire.

SUPER-VALUE OFFER

This Newspaper — 1 Year and 3 Big Magazines
1 Magazine from Group A
2 Magazines from Group B

ALL FOUR ONLY $3.55

GROUP A: (Select One)	GROUP B: (Select Two)
[] Liberty (52 issues) ....1 Yr.	[] Maclean's (16 issues) ...8 Mos.
[] True Story ....1 Yr.	[] Canadian Home Journal..1 Yr.
[] Pathfinder (Weekly) ....1 Yr.	[] National Home Monthly ....1 Yr.
[] Silver Screen ....1 Yr.	[] Chatelaine ....1 Yr.
[] Magazine Digest ....6 Mos.	[] Family Herald & Weekly Star ....1 Yr.
[] Christian Herald ....1 Yr.	[] New World (Illustrated) ....1 Yr.
[] Screenland ....1 Yr.	[] *Farmer's Magazine* ....4 Yrs.
[] Parents' Magazine ....1 Yr.	[] Can. Poultry Review ....1 Yr.
[] Canadian Farmer (Ukrainian) ....1 Yr.	[] Farmer's Advocate ....3 Yrs.
[] Sports Afield ....1 Yr.	[] Can. Silver Fox & Fur....1 Yr.
[] Everybody's Digest ....1 Yr.	[] Free Press Pr. Farmer....1 Yr.
[] U.S. Camera ....1 Yr.	[] Breeder's Gazette (American) ....1 Yr.
[] Flower Grower ....1 Yr.	
[] Movie Show ....1 Yr.	
[] The Woman ....1 Yr.	
[] Open Road (for Boys) ....1 Yr.	
[] Outdoors ....1 Yr.	

*NOTE: Farmer's Magazine sent to Farm addresses in Eastern Canada Only

FILL IN AND MAIL TO THIS NEWSPAPER TODAY COUPON

Check magazines desired and enclose with coupon.

Gentlemen: I enclose $..... Please send me the offer checked, with a year's subscription to your newspaper.

NAME .....

STREET OR R.R. .....

POSTOFFICE ..... PROV.....

50 New Subscriptions at $1.50 Canadian, $2.00 American for The Chesterville Record will be accepted

PLEASE USE THE ABOVE COUPON, and state whether magazine subscription is New or Renewal Enclose remittance with Coupon and mail — or bring it to:

THE RECORD OFFICE

Box 698 - - CHESTERVILLE

Radio's Master Mind Reader

Joseph Dunninger, who bills himself as The Master Mentalist, emphasizes in his startling and baffling Sunday afternoon radio performance on the Blue Network that his feats of mind reading and telepathy are not supernatural, but could "be done by a child of three—with 30 years' practice."

The Dunninger show is about the strangest on the air waves. The Master Mentalist sits at a desk, quite like a businessman—and don't think he isn't. At a long table sits a committee of three judges, always well-known, trustworthy citizens. In the studio sit some 300 persons, each one tense to know whether this man up on the stage can actually read an innermost thought.

After the preliminaries of introduction and explanation, Dunninger stirs at his desk and peers out at the studio audience. There is no touch of dramatics except for Dunninger's slightly Shakesperian voice.

"Some woman," he asks, quite as if he were inquiring the time of day, "some woman is thinking of the letters T and O?"

A woman rises, holding up her hand.

"The T," says Dunninger, "is for Tojo, your parrot. The O is for Oscar, your goldfish."

"That is right," says the woman in a weak voice, and sinks back into her seat. A sigh runs through the studio audience.

You would naturally suspect that Dunninger was in canoots with the parrot lady. But Dunninger makes each person vow there is no collusion. It is reasonable to suppose that if Dunninger were faking someone would betray him. Scores have stood up in the studio and testified that he had read their minds. Not one has tried to collect the $10,000 he says he will forfeit to anyone who can prove he has "confederates, emplyes, or stooges."

Dunninger is, of course, a veteran trickster. He has described himself as "the last of the great name magicians." He used to saw a woman into eight pieces—his own improvement on sawing a woman merely in half. When he really felt like doing something he would cause an elephant to disappear into thin air. He was a close friend of Harry Houdini, who willed Dunninger some of his apparatus.

A decade ago Dunninger got worried about the spiritualist mediums, and started hounding them. He promised $10,000 to any medium who could produce a spiritualistic phenomenon which he would not either reproduce or explain. Many tried to win the money but no one did. He proved that one medium was producing her spirit rapping sounds by cracking her toe joints. He admitted he couldn't do that.

Recently Dunninger offered his magical powers to the U. S. Navy. He proposed to make battleships invisible. The admirals possibly had not heard of his ability to make live elephants vanish and were tepid to the idea. Dunninger will not explain his proposal on grounds that it is both a military secret and a magician's secret.

On the air, he is amazing, even when in difficulty. Someone is thinking of the letter E, he says, but the E seems queer. Dunninger is plainly puzzled.

A man arises and explains, "I am thinking of the Greek S."

"Well, I don't speak Greek," says Dunninger, "but I also get a triangle."

"That is right."

"And a T".

"That is correct."

Maybe it was some Greek College fraternity. Dunninger does not inquire. He has had enough of Greek. He hurries on to the next victim.

"Someone is thinking of the initials M.L."

A man stands up in the ninth row.

"Are those initials of anyone here?"

"Yes."

"They are the initials of the young lady at your right."

"At my left."

Dunninger laughs. "Well I can make mistakes. My right is your left. The name of the lady is Levy."

"That is right"

And you are thinking of a telephone number. The number is Trafalgar 7-6796."

"Well . . . Trafalgar 7-6797."

Off by one digit, Dunninger merely shrugs. He makes it plain on every program that he does not claim to be more than about 90 percent perfect.

The program has no sponsor, which means Dunninger is on the air for peanuts. But he is earning $3000 a week in vaudeville. He says, with characteristic modesty, that he is the highest paid private-party entertainer in the world. He probably isn't but he has received $1500 for a single evening.

He asserts that anyone is able to do some mind reading. His recipe is for the sender to concentrate as hard as possible and for the receiver to vision a black slate and state what he sees written upon it in white.

Dunninger, 47, is a rather tall, solid man, with receding hair and eyes which could be described as both brooding and piercing. In addition to being a magician and mind reader, he is also a hypnotist. He is called in occasionally by physicians to hypnotize special patients and has worked thus in at least three hospitals.

Dunninger's father came to America from Bavaria and eventually became a textile manufacturer. He is dead. Dunninger, a bachelor, lives with his mother in an apartment in The Bronx. He discovered his telepathic powers, he says, while still in grammar school. He was poor at arithmetic and usually worked out a number problem wrong. But he found that if he just guessed at the answer he usually got it right. Whereupon, says he, he began startling his parents by announcing who was calling when the telephone rang or who was coming to visit when the doorbell sounded.

Like most kids, he tried to do tricks of magic; unlike most kids, he worked hard at it. By the time he was 16 he was good enough to get bookings.

Although primarily a magician, he started reading minds in his early vaudeville days. There were many vaudeville mind readers then and the audience just took for granted that stooges were being used. But his fame spread and important persons began inviting him to private mind-reading parties.

President Roosevelt had him to Washington twice. The last occasion was virtually a Cabinet meeting.

First Dunninger read the mind of F.D.R.

"You are thinking, 'Will Hammy Fish or Huey Long be elected the next President?' "

"That is correct," laughed F.D.R.

Dunninger turned to Secretary of the Treasury Morgenthau and told him he had a $5 bill in his pocket—and gave the serial number. Morgenthau fished out the bill and inspected the number.

"You're right."

Then Dunninger turned upon Secretary of State Hull.

"You are thinking, 'I wish I could read the mind of my wife like this.' "

"Correct," said Secretary Hull, and F.D.R. had one of his huge laughs.

Mrs. Eleanor Roosevelt remarked later, a bit nervously, "He's so remarkable that some people wouldn't like to have him around all the time."

That, apparently, was the way Calvin Coolidge thought about it. Coolidge had him to the White House only once. Dunninger quoted verbatim from a private letter Coolidge had written that day, and was never invited back.

Barbara Hutton, the heiress, had him to read minds. He told her she was thinking of a sentence, "if you have two loaves of bread, sell one and buy a lily." Just where Barbara got that sentence who knows, but how Dunninger got it is something even stranger.

Dunninger tried to read the mind of Cardinal Pacelli, now Pope Pius XII. Dunninger tried and tried, and became confused. Dunninger's story is that he was expecting the Cardinal to think in English, the language used in the preliminary conversation, and that the Cardinal started thinking in Latin. After this was straightened out, the Cardinal agreed to think of an Anglo-Saxon name. Dunninger concentrated and announced, "The name is Johnny," which was correct.

Thomas A. Edison, who experimented with Dunninger on several occasions, said: "Never have I witnessed anything as mystifying or as seemingly impossible." Edison left a code with Dunninger with which he purposed to communicate with the Master Mentalist after death. Dunninger has never received any communication. Houdini, Sir Arthur Conan Doyle and Sir Oliver Lodge also left codes with him. All are now dead. Dunninger has never received any thought transmission from beyond the threshhold.

Dunninger reserves his most spectacular demonstrations of mind reading for the judges who appear on his program and who are sworn to testify if they discover any deceit. The judges have included such diverse personages as Judge Edward R. Koch of the New York Supreme Court; Paul Whiteman, the band leader; Professor Robert E. Merton of Columbia University; Sergeant Joe McCarthy, managing editor of Yank, The Army Weekly.

Dunninger instructed Professor Merton, before the broadcast, to go with two other members of the Columbia faculty to the Columbia library and there select any book among the thousands on the shelves. Then they were to turn to any page and settle on any quotation. All they had to do from then on was concentrate. Professor Merton was sitting at the Judge's table in the studio the afternoon of the broadcast; his two collaborators remained at Columbia.

"The Name of the book," announced Dunninger, "it's a sort of thesis—the name of the book is Middletows. The page," continued Dunninger, "is 444."

"That is correct," responded Professor Merton in an awed voice.

And now Dunninger hesitated. You could sense the struggle going on in his mind. "All I can get is . . . They must be playing a joke on me . . . all I can get is 'Does not know the answer.' "

"That is partly correct," said Professor Merton.

The quotation the Coumbia professors had chosen from the classic treatise was: "The Middletown junior class does not know the answer." Dunninger explained later that when he got Middletown twice he thought he was receiving the same impression, the name of the book.

On another Sunday afternoon the Master Mentalist handed Paul Whiteman a slate, asked him to retire from the studio and chalk a bar of music from any song he had ever played. While Whiteman was gone Dunninger wrote a bar of music on another slate and handed it to a pianist. He told the audience he could not say what the music was because he knew nothing about music. Whiteman returned to the studio and the pianist played Dunninger's bar. Whiteman was plainly astounded. It was exactly the bar he had written down out in the corridor—a phrase from "When Day Is Done". The slate on which he had written was, of course, never out of Whiteman's hand and the pianist had no possible way of seeing it.

Dunninger delights especially in pulling high-handed stunts on newspapermen—with an eye, of course, on publicity.

During his broadcast on Sunday, September 12, 1943, Dunninger had an assistant telephone Kenneth McCaleb, foreign editor of the New York Mirror. McCaleb was asked to concentrate on any headline which would appear in the as yet unprinted Monday paper.

McCaleb had a pile of proof sheets on his desk. He picked the first one which came to hand. Dunninger promptly wrote on a slate the headline: "How U. S. Fifth Landed With Its Guns Blazing". He added, "And I have a hunch the story will appear on page four." He was correct.

If all this is merely a trick, it is the best one that has come along since Houdini used to have himself handcuffed, locked into a trunk and dumped into the most convenient river.

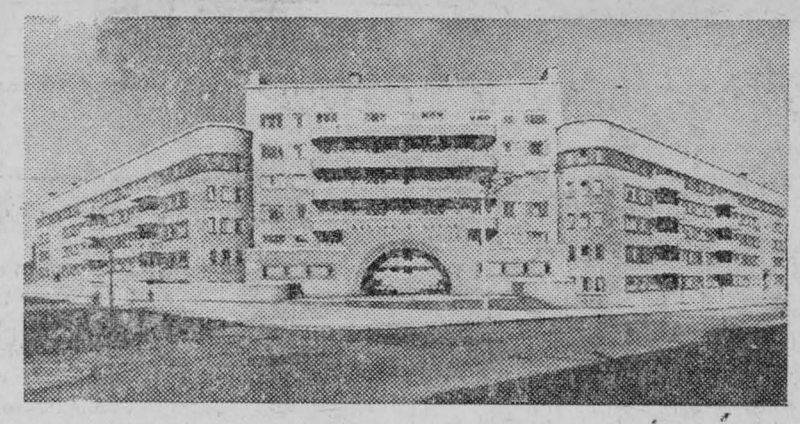

BRITISH WORKING CLASS FLATS IN LEEDS.

Designed by the Citl Architect, Mr. L. F. Keay, these flats were built by the City Corporations just before the war.

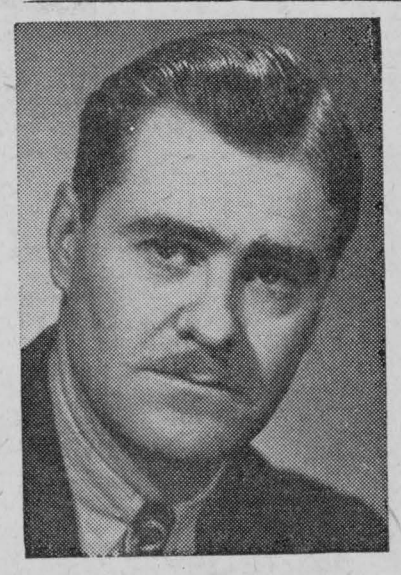

TOMMY TWEED

First-rate radio scripts are the regular product of author-actor Tommy Tweed's pen. Best-known for his talent in the serio-comic drama, he was the author of a Columbus, Ohio-award-winner last year. At present, besides acting in many of CBC's leading play productions, he is writing "Science a La Mode", broadcast over the CBC Dominion network on Mondays, at 10.30 p.m. EST.

Saturday Night Routine

Teacher—What is the Order of the Bath?

Herbert: Pa first, then ma, then us kids, then the hired girl.

Your fiance is a charming man. He has a certain something.

Yes, but I would rather he had something certain.

Good Excuse for Overparking

In a Western court the judge called the case of Clyde Anable, who had received a ticket for overparking.

"Anything to say in your defense," asked the judge.

"I was delayed because my wife was having a baby at that time."

"How many times have you been up for overtime parking?"

"Only once about three years ago."

"What caused the delay then?"

"My wife was having a baby."

"Goodbye, Anable, I'll see you again in about three years. Next case."

MARTINS MAKE BID FOR NETWORK FAME

"The Martins", already familiar to Toronto listeners as the warm-hearted and generous couple who live in the little white house on Poplar Street, will be heard on Eastern Stations of the CBC Dominion network at 7.00 p.m. EST, Monday, Wednesday and Friday nights, beginning January 7th.

Heard on "The Martins" each week are John and Mary Martin, in their early forties, and possessing a keen sense of humor; sixteen year-old daughter Jane, who thinks "Mom" and "Pop" are "super", even though they are slightly Victorian and often completely "incapable" of understanding her and her problems; Mother Martin, who feels that there never was a girl good enough for son John, and who disapproves heartily of anything modern; Horace, Mary's timid cousin who is married to a large, dominating woman named Violet, and who writes children's stories on the side to make a little extra money; Jessie, the Martins' Scottish housekeeper; Sam, the pessimistic carpenter and part-time gardener; and other neighboring characters.

The keynote of the dramatic series is it's true-to-family-life flavor. "The Martins" are typical of families every listener knows, and their domestic trials and triumphs find parallels in everybody's everyday home life.

John Martin and Muriel Ball take the lead roles, and Grace Webster, Doug Master, Ruth Springford, Alan King, Eleanor Swan, and other well-known Toronto artists are in the supporting cast. Donna King writes the script, and Jack McCabe produces the program, from CBC's Toronto Studios.

Refugee Creates Own Business

The parents of Mr. Milan Glazer made their living from the manufacture and cleaning of foodstuffs in Yugoslavia, but he himself had never dreamed of entering this kind of business until he came to Canada in April 1944. A lawyer at Zagreb and a graduate of the Berlin Polytechnic he joined the Yugoslav army in 1941 to do his share in defending his country against the Nazi invader. After the surrender of Yugoslavia he had to escape, for the Germans were persecuting all intellectuals who, they feared, would join the underground movement and take up arms against them. Together with his wife and daughter, Glazer succeeded in reaching Italy. In Trieste, he was arrested by the Fascists, thrown into prison and later transferred to an internment camp. Two years later, in June 1943, he got a visa for Portugal and came to Canada in April 1944.

To practise law in Canada would not have been possible. But Mr. Glazer used his technical training and combined with it what he had seen at home in his own family: he built a machine to clean nuts, and started business, the only one of its kind in Eastern Canada. Before Mr. Glazer started to work, a considerable part of imported nuts had to be confiscated by the Department of Health for sanitary reasons and were thrown to waste. But now due to the methods used in this new business, nuts of all descriptions, as well as seeds, peas, beans, prunes and all sorts of dried fruit can be cleaned in an efficient and hygienic manner. Needless to say, this new process saves Canadian importers a great deal of money, since the word "waste" is all but nonexistent in Mr. Glazer's vocabulary, and 90% of what used to be considered as such is again cleaned and used for cookie-baking and the feeding of chickens.

Within the last 11 months, the cleaning plant has expanded three stories and the first "home-made" cleaning machine has been discarded, but even at that the plant is too small to fill all orders. Twenty-seven Canadian workers are already in Mr. Glazer's employ and he expects to need more in the near future; his daily shipment of cleaned food already amounts to 20 tons. In fact whenever you have a peanut butter sandwich you can be sure that the peanuts for the spread have gone through Mr. Glazer's machine.

Pain killer for Corns! Lloyd's Corn and Callous Salve gives prompt, sure relief. 50c at Bigelow's Drug Store.

THE MIXING BOWL

By ANNE ALLAN

Hydro Home Economist



Hello Homemakers! Starting the New Year with good resolutions is often like admiring a jar full of cookies put on the kitchen table about three-thirty in the afternoon. Fifteen minutes later the children have been in from school, changed their clothes, helped themselves to a cookie or two or three, and then gone out to play. The jar of cookies which you thought would last all week, has been completely emptied!

If you weaken for a day, we trust that your resolutions will be reconsidered, just as the cookie jar has been refilled.

TAKE A TIP

The Homemaker's resolution:

1. Plan meals around the daily essentials—1 serving meat or fish or eggs, 2 servings of vegetables, 1 raw vegetable, 1 citrus fruit or tomato juice, 4 slices of whole wheat bread or whole grain cereals, 1 pint of milk or 2 servings cheese and a pat of butter.
2. Acquire the habit of using desirable working procedures.
3. Check on purchases within the family income.
4. Apply nutritive cooking methods for every meal.
5. Develop new serving ideas as well as attain standard products.
6. Show the ability to set an attractive table.
7. Entertain friends simply with ease and pleasure.

THE SUGGESTION BOX

During a recent visit to northern Ontario, we exchanged recipes with homemakers who have a high reputation for delicious food. From time to time we are publishing their 'pet' recipes. Here are a few:

FUDGE CAKE (Mrs. D. G. S.)

2 pkgs. salted peanuts, 1 can sweetened condensed milk, 2 cups crushed graham crackers or vanilla wafers, 2 sqs. unsweetened chocolate.

Melt chocolate in a double boiler. Add milk and blend. Stir in cracker crumbs. Crush peanuts, spread half in bottom of greased pan, pour on the partially cooked chocolate mixture and press down. Spread remaining nuts on top. Chill to set.

DARK GUMDROP CAKE (Mrs. L. M. K.)

2 eggs well beaten, 1 cup granulated sugar, 1 cup butter or shortening, 1 tsp. salt, 1 tsp. cinnamon, 1 lb. gumdrops, cut with scissors, 1 cup sweetened apple sauce (thick), 2 cups all-purpose flour, ½ tsp. baking powder, ¾ lb. Sultana raisins (boiled 5 mins. in enough water to cover, drain and cool), 1 tsp. soda, dissolved in ½ cup boiling water.

Mix sugar, butter, add well beaten eggs, salt, cinnamon and thick applesauce, half the flour and drained raisins. Add gumdrops to rest of flour and add to batter. Stir in soda and hot water last. Cook in a covered casserole for 2 hours at 275-300 degs. Remove cover last 5 mins. to brown top.

BRAN MUFFINS (Mrs. W. M.)

2 heaping tbsps. shortening, ¼ cup brown sugar, 1 egg, 1 cup milk (Prepared dry milk or whole milk, ¼ tsp. salt, ½ cup prepared bran cereal, 1 cup flour, 2½ tsps. baking powder.

Cream shortening and sugar. Beat in egg. Add milk, sift flour, add baking powder. Stir in flour until it disappears. Pour in greased muffin tins. Bake in electric oven at 400 degs. for 15 mins.

PRINCESS CAKE (Mrs. C. D. M.)

2 eggs, ½ cup shortening, 1 cup brown sugar, 1 cup raisins, 1 cup thick sour milk, 2 tbsps. cocoa, ½ tsp. nutmeg, ½ tsp. cloves, 1 tsp. soda, 1 tsp. baking powder, pinch salt, 2 cups flour.

Mix soda with milk. Beat eggs, add shortening and sugar, continue heating, stir in sugar and raisins. Sift dry ingredients together and mix into bowl alternately with soda and milk. Pour into greased cake pan. Bake in preheated electric oven at 350 degs. for 45 mins.

ICING

2 cups icing sugar, 3 tbsps. coffee, few pieces almonds.

Mainly About People

Send Your Items of Personal News to The Record —or— Dial 401

MORROW—CAMERON.

Miss Marion Cameron, daughter of Mr. Archibald Cameron and the late Mrs. Cameron, and Mr. Vincent Morrow, son of Mr. and Mrs. J. Justin Morrow, of South Mountain, were married in St. Daniel's Church, South Mountain, Wednesday, December 26, Rev. Fr. Rice officiating.

The bride wore a gown of heavenly blue crepe, with black accessories. Her attendants were her sister, Miss Georgina Cameron and Miss Elizabeth Morrow, sister of the groom. Mr. Paul Morrow was best man for his brother.

A small reception and dinner followed the ceremony.

The young couple spent a short honeymoon in Montreal, leaving Saturday for Cochrane, where Mr. Morrow has been transferred to the Bank of Nova Scotia Staff.

* * * *

POWELL-KINSMAN

Evergreens, adorned with blue lights, with clusters of pine caught with large red satin bows marking the guest pews, formed a pretty setting in Park Road Baptist Church, December 27th for the wedding of June Lorraine Kinsman to Wilfred Powell. The bride is the daughter of Mr. and Mrs. Donald A. Kinsman, and the groom is the son of Mr. and Mrs. Brinley Powell. Rev. F. J. Horwood and Rev. Charles Stone officiated. The wedding music was played by David Ouchterlony and Miss Lois Marshall sang the song written by Mr. Powell for his bride. Given in marriage by her father, the bride wore a Juliet gown of white moire taffeta, the bouffant net overskirt extending into a small train. Her long tulle veil was arranged to a lace halo and her bouquet was of red-tipped coral roses. Gowned alike in tomato-red crepe, styled after the bride's costume, were the bridal attendants, Gwenyth Coulson as maid of honor, and Marion Dyer as bridesmaid. Small matching plumed skull caps and colonial bouquets of white carnations completed their ensembles. Harold G. Paterson was groomsman, and the ushers were Clarke A. Bradshaw and Fred W. Kinsman, brother of the bride. For the reception, held at Prince Arthur house, the bride's mother had chosen a black crepe afternoon frock with lace bolero and a black satin hat trimmed with pink feathers. The groom's mother, who assisted, was in robin's egg blue crepe, accented by a veiled black hat caught with pink feathers. The couple left for New York by plane, the bride travelling in a light green woollen suit and coat, brown accessories.

Mrs. Powell is well known in Chesterville as the daughter of the former Pearl Merkley, whose parents were the late Fred W. and Mrs. Merkley.

* * * *

ST. PIERRE—ZACK

On Wednesday, December 19th, 1945, in Bloor United Church, Toronto, Audrey Bernice Zack, daughter of the late Mr. George Zack and Mrs. Zack of Pendrith Ave, Toronto, to Lester Dalton St. Pierre of Toronto, youngest son of the late Mr. and Mrs. Jerry St. Pierre of Chesterville.

ADDITIONAL OFFERINGS

The following have been received since the obituary of the late James Clement was published: Masses—B. P. Coyne, Ottawa; Letters of Sympathy: Sister Mary Ignatius, Sister Mary Fergus, Toronto. Flowers from Mrs. (Dr.) Delaney, Johnston City, Tenn.

Presbyterian Church in Canada
MOREWOOD, CHESTERVILLE & DUNBAR.
Rev. W. H. Heustin, B.A., Minister.
Sunday, January 6th, 1946
11.00 a.m.—Morewood.
2.30 p.m.—Dunbar.
7.30 p.m.—Chesterville.

MOREWOOD UNITED CHURCH
Rev. E. A. Martineau
Sunday, January 6th, 1946
Sunday School 10:30
11 a.m.—"Looking Forward"
7:30—"The Church's Responsibility and You."

TRINITY UNITED CHURCH
Chesterville, Ont.
Rev. W. E. Wright, Pastor
Sunday, January 6th, 1946
10.00 a.m.—Sunday School
The Seven Churches of Asia Minor
"Ephesus—the Back-slidden Church."
7.30 p.m.—Public Worship
"The Truth that makes us Free"

Mr. and Mrs. John Wagner spent Christmas Day with Mr. and Mrs. Percy Wagner and family.

Mrs. Earl Gordon and daughter Heather of Vars were week-end guests of Mr. and Mrs. J. A. Morris.

Clare and Donalda McRae returned home with Mr. and Mrs. Stewart to spend the holidays.

Mr. and Mrs. Cecil Gillissie and children of Ottawa, are the guests of Mrs. Gillissie's mother, Mrs. Mary Hughes.

Mr. and Mrs. George Crowder of Hamilton have returned home after spending Christmas holidays with Mrs. G. Alford and Lyle.

Miss Melba Perkins and Miss Mildred Merkley were in South Mountain Wednesday last for the Morrow-Cameron wedding.

Miss Lois and Miss Mary McRae are spending the holidays with Mr. and Mrs. M. Ouderkirk and Mrs. P. Ouderkirk.

Mr. and Mrs. Tom Flynn and Matthew have returned home from New York, after spending the holidays with Mr. and Mrs. Michael Gillen.

Mrs. Georgina Fawcett returned to Kingston Wednesday morning after spending the holidays with her son, Mr. Richard Fawcett, and Mrs. Fawcett at Dunbar.

Mr. and Mrs. A. Harradine spent the holidays in Smiths Falls with their grand-daughter, Mr. and Mrs. H. E. Sharpe and Mr. and Mrs. N. Sharpe and family.

Mr. Archibald Cameron, Mr. and Mrs. Archie Black, Mrs. Dan Robinson and Miss Barbara Cameron were in South Mountain for the wedding of Mr. Cameron's daughter, Marion, to Vincent Morrow, on Wednesday last.

New Year's Day guests of Mr. and Mrs. John Sutherland and Mr. Oscar Foster were Mr. W. H. Fairbrass, Miss Gladys Fairbrass, Mr. and Mrs. J. A. Morris, Connie and Jackie, of Chesterville; and S. Sgt. and Mrs. Harry Hutley of Brockville.

Guests over the holidays at the home of Mr. and Mrs. Aden Bowman were: Mr. Harold Kittle and Mr. Robert Kittle of Syracuse; Mrs. Hubert Harper of Toronto, Cpl. Hubert Harper of St. Hubert, Que., and Mr. Malcolm Garrett of Gormley, Ont.

L.A.C. Ray Fawcett, son of Mr. and Mrs. Stanley Fawcett spent Christmas here at the home of his parents. He left Christmas night for Winnipeg where he will receive training before leaving for Northern Canada on the "Muskox Expedition".

Rev. Jesse E Bigelow, who will resume his studies at Columbia University, New York City, after the New Year, will spend the week-end with his parents, Mr. and Mrs. H. G. Bigelow, as guests of Mr. and Mrs. J. F. Miller in Montreal.

Visitors at the home of Mr. and Mrs. Dewey McRae and family for Christmas were: Mr. and Mrs. Hughie Shaver and family and Mr. and Mrs. Walter Stewart of Morewood.

Mr. Leslie McConnell of St. Louis, and Mr. Keith McConnell of Morewood met at the home of Mr. Cecil McConnell in Detroit recently. Leslie also visited his brother, H. B. McConnell, in Oakland, Calif., after leaving his ship in port at San Francisco.

New Year guests of Mr. and Mrs. Frank Coulthart were Mr. Charles Stata and son Lyle of Froatburn. Mr. Charles Coulthart, Miss Erma Harper, Mr. and Mrs. Henry Stata and son George, Mr. Aura Hutt and children, Mr. Ross Stata and son Ernest of Chesterville; Mr. Clinton Hall of Cardinal, Mr. Ernest Swerdfeger and daughter Shirley of Brinston.

Morewood Mission Band

The Mission Band of Morewood United Church held their closing meeting of the year on Saturday at the home of Mrs. Bessie McLaren. The vice-president, Donelda McLaren presided over the meeting. Following the call to worship and response hymn "Silent Night" was sung.

Shirley Faulkner read the scripture Matthew 2, verses 1-12; Mrs. Archie Coulthart read a story of Christmas in Africa. During the business discussion plans were made for scrap books to be made in 1946. The treasurer reported $59.20 raised by 15 members. The members and leaders are to be congratulated on their successful year's work. The officers were re-elected for another year. The meeting closed with the hymn "Away In a Manger", followed by the Band repeating the Purpose. The hostess treated the children with candy.

Mr. and Mrs. O. L. King and Mr. and Mrs. Cameron Baker were Christmas guests of relatives in Enosburg Falls, Vt.

Capt. A. B. Clayton, RCAMC, of Ottawa, and his son, Pte. Robert Clayton of Bowmanville, spent New Year's with Mrs. Clayton and Phyllis of town.

Mr. and Mrs. Wm. Marshall of Chatham, Ont., are spending holidays in Chesterville, and at present are the guests of Mr. and Mrs. Carle E. McMillan.

Coming Events

COUNTIES COUNCIL

The January Session of the Council of the Municipal Corporation of the United Counties of Stormont, Dundas and Glengarry will meet in the Council Chambers, County Buildings, Cornwall on Tuesday, the 15th day of January A.D., 1946, at 2 o'clock p.m.

A. K. MacMillan,
County Clerk. 13-2

J. A. Ryde
R.O. (Toronto) F.I.B.O. (Lond., Eng.)
OPTOMETRIST
Suite 114-115
85 Sparks Street
OTTAWA
Jan. 15th and
EVERY SECOND TUESDAY
AFTERNOON
2.00 p.m.
at
Gilroy's Jewellery Store
Phone for Appointment
PHONE 355

Fire Insurance
COVERING
MERCANTILE, MANUFACTURING, RESIDENTIAL
AND FARM PROPERTY
WINDSTORM & AUTOMOBILE RISKS ALSO

Prices of Farm Products have advanced but the rates for Fire Insurance in our Companies remain the same and are the lowest in the Province for this class. No fees asked nor premium notes or other obligations required, as our securities—as sound companies—are on deposit with the Dominion Government, Department of Insurance.

FARM PROPERTY INSURANCE
CARRIED UNDER THREE-YEAR OR ONE-YEAR SYSTEM
AS NECESSARY

James Clement DIAL 598 Chesterville

INSURANCE
Every kind—Every risk—Large or small

MEDICAL EXPENSE POLICY
Can you afford to pay your own medical expenses in the event of an accident?
A Medical expense policy protects
YOUR FAMILY YOUR GUESTS and YOURSELF
Against
Medical Bills Dental Bills Surgical Bills Hospital Billt
Nursing Bills Funeral Bills
Up to $500.00 for any one accident (Limit $250.00 per person)
It protects you for all accidents as a result of riding in, entering upon or alighting from the automobile described in the policy (whether you are responsible for the accident or not.)
PREMIUM $3.00 PER YEAR

C. W. CASSELMAN AGENCY
Life — Fire — Casualty
Phone 398 - - Chesterville

CHAIN RED & WHITE STORES

WHOLE PEAS SPLIT PEAS
SALTED PEANUTS
PABLUM Each .45
SULPHUR ORIKILL
5 ROSES CRACKED WHEAT
BUCKWHEAT FLOUR
CORNMEAL Pkg .15
LIPTON'S NOODLE SOUP 2 pkg for .25
APPLE JUICE 20-oz Can
DR. BALLARCK CAT FOOD 2 pkg. for .25



VITA B CEREAL Box .25

GRAHAM FLOUR 3-lb Bag .15
JAVEX Bottle .15
SPAGHETTI MACARONI Bulk
NATURAL HEALTH BRAN Pkg .15
BREX CEREAL Pkg .25
POT BARLEY Lb 5c
PICKLED BEETS
RED RIVER CEREAL Pkg .25

WHITE CUPS AND SAUCERS Dozen 1.45
GLASS CUPS & SAUCERS Each .15
GLASS PLATES Each .15
WHITE CHINA CUPS AND SAUCERS Each .65
BATH ROOM HAMPERS Each 8.50
GLASS BERRY SETS Each 1.50

BROWN TEA POTS Each .85 2-cup-size 50c-60c
BOWLS Each .45—.50
LINED MITTS. Each .75—1.65
TIRE CHAINS 16-600 ..... 7.50 Extra Heavy 16-600 ....$10.50
HORSE BLANKETS $3.75 — $4.25 — $4.75 — $5.50
RUBBERIZED DOOR STRIP Per Ft 5c
CROSSCUT SAWS 5.50—6.50

ICE SAWS Each 7.00
SWEDISH WOOD SAWS Each 3.50
ELECTRIC MOTORS 1|3—½—¾—1 H. P.
HEAVY BENCH VISES Each 11.50—24.50
BENCH STANDS Each 6.50—8.50
BEATTY PRESSURE & HAND PUMPS
BEATTY BARN EQUIPMENT

"The House For Hardware" Phone 353
ALLISON & GILLARD, CHESTERVILLE