WINCHESTER PRESS

VOL. SIXTY-FOUR. WINCHESTER, ONT., THURSDAY, JANUARY 17th, 1952. NO. 34

Coming Events

HOCKEY GAMES

Hockey Games at the Winchester Arena: Friday, January 18th, at 8.30 p.m., Cornwall Textiles vs. Inkerman Rockets in Exhibition Game. Preceding this game the Winchester Bantams will play an Exhibition Contest with another District Bantam Team This game will start at 7.00 p.m. Monday, January 21st, Brockville Magedomas vs. Inkerman Rockets. Wednesday, Jan. 23rd, Prescott vs. Winchester Intermediates. The last two games will start at 8.30 p.m.

100 CLUB MEETING DATE EXTENDED ONE WEEK

The regular Luncheon-Meeting of the Winchester 100 Club, which is usually held on the third Friday of each month, will not be held tomorrow night (the regular date). The meeting has been postponed for one week and will be held on Friday, January 25th. As the Golden Pheasant is closed temporarily, the luncheon will be held in the local Town Hall with the Ladies' Curling Club doing the catering. Remember the date, January 25th.

SOCIAL AND PERSONAL

Will Speak On Radio.

Pastor B. Richardson, of the local Baptist Church, will conduct the Morning Devotions over Radio Station CBO, Ottawa, next Tuesday, January 22nd, at 8.15 a.m.

Attending Optometrical Convention.

Mr. H. Winston Algate, Optometrist, of Ottawa, who makes regular visits to Winchester and Chesterville, is attending the Optometrical Association Convention at Toronto this week for Advance Studies. His next visit to Winchester will be on January 31st, and at Chesterville on January 24th. See Advt. on front page.

KNOX CHURCH, MOUNTAIN, W. M. S. MEETING

The regular monthly meeting of Knox W. M. S. was held on Thursday last at the home of Mrs. Weldon Carlyle, with Mrs. Allen Kerr, newly elected president, in the chair. Reports of the annual meeting of the Brockville Presbyterial were given by two of the members, Mrs. Harold Graham and Mrs. Earle Lapp. Mrs. H. Graham was in charge of devotions.

Reports of the different departments of last year's work were given by the secretary, which showed a very successful year and the allocation exceeded. Plans were made for the bale. Refreshments were served by the hostess.

IN "52"
GET THE HABIT TOO!
REFRESH YOURSELF
at FLORA'S
OFTEN

OPEN BOWLING
Some or all Alleys open at the following times:
MONDAY ..... 10.00 to 11.30
WEDNESDAY .... 7.00 to 8.30
10.00 to 11.30
FRIDAY ..... 10.00 to 11.30
SATURDAY—All Open Bowling
Any Afternoon or from 6.00 to 7.00 by reservation.
Drop in or call 33.

1896 FLORA'S 1952
WINCHESTER, ONT.

H. W. ALGATE
OPTOMETRIST
Will be in attendance at Alex Davidson's Jewellery Store, Winchester, on **Thursday, January 31st**, and at Mr. Percy J. Gilroy's Chesterville, on **Thursday, January 24th.** Make your appointments now.

Theatre News!

PICADILLY

Thurs., Fri., Sat., JANUARY 17-18-19
"SPOOKS RUN WILD"
A comedy. Starring The East Side Kids, Leo Gorcey, Bobby Jordan and Huntz Hall.
"THREE DESPERATE MEN"
An action packed Western picture. Starring Virginia Gray and Preston Foster.

Next Week's Features
Mon., Tues., Wed., JANUARY 21-22-23
"THE LAW AND THE LADY"
Greer Garson was never more glamorously gorgeous than in this delightfully different comedy. A must-see treat that you'll never forget. Starring Greer Garson, Marjorie Main, Michael Wilding and Fernando Lamas.

Thurs., Fri., Sat., JANUARY 24-25-26
"THE SUNDOWNERS"
It was thrilling as a Novel of the rugged West, now even more exciting as action-packed film entertainment, of an era when six-guns were the law. Starring Cathy Downs, Robert Preston, Robert Sterling and Chill Wills.

Coming Soon—"Teresa" and "Detective Story" (Adult Entertainment).

Russell Beggs Heads Mountain Township Agricultural Society

Mr. Russell Beggs, South Mountain, was elected president of the Mountain Township Agricultural Society at the annual meeting held last Friday afternoon in the I.O.O.F. Hall at South Mountain. He succeeds Reeve Wm. Cameron, who has held the office for the past few years. Messrs. F. E. Gilroy and Donald Sullivan, both of South Mountain, were appointed first and second vice presidents of the Society, respectively. Dave Berry, who has handled the secretary-treasurer's duties for the last three years, was again elected to that office.

Highlighting the well-attended meeting were the many reports of progress presented by the various committees. During the past year it was learned that $3,000 had been spent on the beautification of the Agricultural Grounds at South Mountain. New, modern, stable accommodations were added, and all buildings received a general going-over. A new coat of white paint was added to the buildings, fences were straightened and the grounds, in general, were improved, to make the Fair Grounds at South Mountain one of the most attractive in Eastern Ontario. Not satisfied with their past accomplishments, the directors were unanimous in extending their improvement program to 1952 when further facilities will be added.

Initial plans were laid for the forthcoming 60th Anniversary Fair which will be held this year on Thursday and Friday, Sept. 4th and 5th.

Members of the Society are certain that this year's Diamond Jubilee Show will eclipse all others. Department heads announced plans for improved and new exhibits. For the added convenience of exhibitors it was also decided to re-locate the cattle and horse shows on the grounds, thus allowing more room for both the exhibitors and the public.

The Society will again this year sponsor the annual July 1st Celebration and will feature, as usual, a good slate of horse races. A feature "futurity colt race" is expected to be held on this date, which should add greatly to the interest of all fans.

The following directors were named for 1952: Wm. McIntyre, G. Mulholland, J. E. Sullivan, W. E. Graham, Robt. Bryan, Gerald Weir, Donald Sullivan, Jack Cameron, Miss Ruth Harper and Mrs. Roy Graham.

Assistant directors appointed were F. E. Gilroy, G. Monteith, W. J. Fawcett, Wm. Cameron, D. W. Cameron, Wm. McMenomy, A. Gilroy, W. J. McVey, D. Rose, H. Williams, Wm. McRoberts, H. Baldwin, A. Mellan, C. Gilroy, F. R. Barrigar, Geo. Martin, H. Richards, C. Butterill, N. B. Scharfe, Mac Ellis, G. Halpenny, H. Mellan, R. Allison, Mrs. F. Berry, Mrs. H. Mellan, Mrs. Keith Barkley, Mrs. A. Ennis and Mrs. G. Simzer.

Race Committee: V. Barton, Jas. Milligan, John Thompson, Lucien Benoit and Ogle Workman.

Has your Subscription expired?

Medical Notice!
Winchester Doctors request that patients confine calls on Wednesday to urgent ones only.
Doctor on Call for Next Wednesday, Jan. 23rd, is
DR. WM. M. BYERS

OBSERVED 45th WEDDING ANNIVERSARY

Mr. and Mrs. John O'Neil observed their 45th Wedding Anniversary on Monday, January 14th. On Sunday they were the guests of honour at a family dinner held at the residence of their daughter, Mrs. Bower Potter, and Mr. Potter. Following the dinner, two grandchildren, Neil Potter and Douglas Billey presented the couple with a large fan, made up of forty-five crisp, new, one-dollar bills.

Present at the dinner were: Mr. Wilbert O'Neil, Jean and Joyce, Mr. Archie O'Neil and Miss Betty O'Neil, Winchester; Mr. and Mrs. Austin Murdock, Mrs. Sherman Merrill, of Port Hope; Mr. and Mrs. Raymond Annable and Ronnie, Mr. and Mrs. Robert Billey and sons, and Mr. George Hamilton, Ottawa.

Names, Addresses Of Local Boys In Armed Services Wanted By Legion

The Winchester Branch of the Canadian Legion is making an urgent appeal for the correct addresses of all personnel in Canada's Armed Forces from this district. If you have a son, a friend, or a relative serving in one of Canada's armed services, whether it be in Canada, Europe or Korea, send his address to Mr. Alva Alexander, Winchester, secretary of the local branch, or leave at the Press Office. By forwarding the member's name and address, he will receive cigarettes, treats, the local paper, etc., free, from the Winchester Branch.

This district includes: south to Williamsburg, west to Mountain, north to Vernon, and east to Maple Ridge.

FORMER W. H. S. STUDENT SPEAKS IN TOWN HALL

Mr. Wm. Spinks, who has been engaged in mission work in Cuba for several years, was the guest speaker at a gospel service on Monday evening in the Town Hall. His message was a challenge to all, but especially to business men to engage in active Christian work. He also gave a short account of his mission work in Cuba, which was characterized by a deep spirit of earnestness and intelligence.

The meeting was sponsored by the Winchester and Mountain Christian Business Men.

Morrisburg Trims Local Combines

Severely handicapped by a shortage of players, Winchester Combines dropped a 9-4 decision to Morrisburg in a Border League Intermediate game, played in the local arena last Friday evening.

The local squad got off to a fast start when Tommy Moran picked up his first goal of the evening at the 45-second mark. For the next ten minutes the Combines made a game of it, but fell apart at the seams in the last half of the initial stanza when Morrisburg banged home four tallies.

The River Crew added three more in the middle session while Winchester was held scoreless.

Never giving up, the locals came back in the final frame to outscore their opponents 3-2.

Winchester marksmen were T. Moran 2, Sonny Elliott and C. McMillan. Morrisburg scorers were M. Bogart with a hat trick, Wes. Stitt 2, S. Smith, A. Flynn, B. Stitt and R. Casselman with singletons.

Six penalties were meted out, two of them going to Winchester.

The line-ups were:

Winchester—Goal, N. Utman; def., S. Elliott and D. Levere; centre, R. Nesbitt; wings, T. Moran, S. Fyke, C. McMillan, P. Casselman, C. Utman.

Morrisburg—Goal, J. Rice; def., H. Eamon and H. Cassell; centre, W. Stitt; wings, B. Stitt, M. Bogart, R. Casselman, S. Smith, H. Tindall, A. Flynn, A. Tindall, W. Cassell, F. Duval.

Referees—T. Delaney and D. Cook, Prescott.

LOCAL LEGION BRANCH

Mr. James VanBridger was elected President of the Winchester Branch of the Canadian Legion at the annual meeting, held this week. Other officers installed by Zone G3 Commander E. R. Summers are as follows: 1st vice president, Ken. Summers; 2nd vice president, George Corry; secretary-treasurer, A. M. Alexander; executive committee: A. Casselman, Archie Rice, Donald Casselman, Albert Crawford.

COMMUNITY
Theatre, Chesterville

Thurs., Fri., Sat., Jan. 17-18-19
"PEOPLE WILL TALK"
Adult Entertainment. You'll talk, your friends will talk, the whole town will talk about "PEOPLE WILL TALK," easily the most compelling film treat of the season. A must for every movie fan. With Cary Grant, Jeanne Crain and Walter Slezak.

Mon., Tues., Wed., Jan. 21-22-23
"I WAS A COMMUNIST FOR THE F. B. I."
The smashing, socking, sizzling motion picture, that performs an invaluable public service, ripping the veil off the Communist underground menace, to our country's menace. With Frank Lovejoy, Dorothy Hart and Philip Carey.

Foto Night—Canada's biggest cash offer attraction at the Community Theatre every Wednesday.

Winchester Twp. Council Holds Inaugural Meeting

The inaugural meeting of Winchester Township Council was held in the Presbyterian Hall, Morewood, on Monday, January 7th, 1952, at 11.00 a.m., with the following members present and subscribing to the necessary oath of office—Mr. E. B. McMillan, reeve; Basil Dawley, Deputy Reeve; Councillors, Ken. MacIntosh, Albert E. Smith and Eric Barkley. Rev. D. L. Gordon opened the meeting with a very appropriate prayer. The minutes of the last regular meeting were adopted as read by the clerk.

The reeve and clerk were authorized to sign the petition to the Department of Highways and attach the Corporate Seal thereto, for the subsidy on 1951 expenditures.

The time for the return of the Collector's Roll was extended to February 1st, 1952, and the tax collector was instructed to make every possible effort to have all arrears collected by that time, and where taxes are too long in arrears to take the necessary steps to have a tax-certificate registered against the property.

The clerk was instructed to advertise tenders for the purchase of a Power Maintainer and if the price is satisfactory and the Department of Highways approve of same, council will consider the purchase of one at the March meeting.

A delegation was appointed to wait upon the councils of Winchester and Chesterville villages to discuss what arrangements could be made for fire protection for the Township of Winchester.

By-Law No. 807, a by-law appointing the following township officers for 1952 was finally passed, signed and sealed:

Clerk and Treasurer, J. Steen: Assessor, L. H. McIntosh; Collector and Relief Officer, W. N. Carkner; Township Solicitors, Cass & Cass; Indigent Doctor, H. W. Justus, M.D.; Truant Officer, W. N. Carkner; Road Superintendant, J. V. Fetterly.

Live Stock Valuers—Chas. Graham, Harold Barrett, John Reoch, Roy McIntosh.

Pound Keepers—Bernice Wood, Lawrence Annable, Ken. Durant, Sam Hummell, Edgar Summers, H. Johnston, Harold W. Merkley, Pat Chambers, L. Belisle, D. McLaughlin, H. Windsor, Max Coyeau, Thos. Reveler, G. Steinburg, John Reoch, D. McLeod, Wm. Helmer, Lloyd Merkley, Geo. F. Johnston, Abe St. Pierre, Norman Rae, K. Hillis, Wm. Marcellus, Geo. Atchison, J. McLaughlin, Leo Coyne, H. R. Johnston, Wm. Irven, W. J. Docksteader, Archie Coulthart.

Fence Viewers—Jas. C. MacGregor, Jake McLaughlin, Earl Munroe, Donald Rae, J. E. Ouderkirk, W. S. Gunn, D. McLaughlin, W. Loughridge, H. Elliott, E. Morrow, Lloyd Merkley, A. Coulthart, Otis McMillan, Reg. McCloskey, C. B. Short, Moses Black.

The following accounts were passed and paid: Roads and Bridges, $2,341.40; Fox Bounty, $6.00; Relief and Charity, $96.55; Police Village of Morewood, $139.45.

Council adjourned to meet in Winchester on Monday, February 4th, at 10.30 a.m.

Women's Institute Met On Tuesday

The January meeting of the Winchester Women's Institute was held in the Town Hall on Tuesday, January 15th, at 8 p.m. Roll call was answered by "What I could do with $10.00." Receipts from the canvass for the Blind and Tag Day amounted to $163.53.

Plans were made to patch an apron to raise money.

Miss Mary Bowden gave a short article on "What is a Boy."

The guest speaker, Mrs. Wm. Reid, spoke on "Community Activities And Public Relations," giving the members an interesting account of the Institute activities at Sherbrooke, N. S. She stressed that following the Golden Rule was the best way to bring about better Public Relations.

A piano solo, "March of the Allies," was given by Mrs. Howard Fetterly.

All joined in community singing and contests. Lunch was served by the committee, Mrs. Geo. Wilson, Mrs. Mary Bowden, Mrs. Elizabeth Scott, Mrs. N. Bowman and Mrs. Wm. Steele.

Chas. Cross Heads Local School Board

At the inaugural meeting of the 1952 Public School Board, held in the Public School last Wednesday evening, Mr. Charles Cross was appointed chairman for 1952, succeeding Mr. Eldon Fennell who withdrew from the Board this year, after serving as a trustee for the past twelve years.

Mrs. Walter Moffat was appointed secretary-treasurer and was authorized to sign all cheques, in conjunction with the chairman, and to draw up to $5,000 from the Village Council for current expenses. Chief Constable Gilbert Raistrick was appointed truant officer.

The Board was unanimous in allowing Principal Harry Potter to enroll a Supply teacher from time to time so that he would have more supervision periods of the school in general.

The property committee is headed by Howard Biccum, with Arnold Dukelow and Ran. Wylie as the other members. Ken. Annable and Walter Bezanson were nominated with Chairman Ran. Wylie to the Purchasing committee.

The meetings will be held on the first Thursday of each month at 8.00 p.m.

The two new members on the Board this year are Messrs. Walter Bezanson and Arnold Dukelow.

RECENT BIRTHS AT THE DISTRICT MEMORIAL HOSPITAL

On Tuesday, January 8th, 1952, to Mr. and Mrs. Clarence Marriner, of South Mountain, a daughter (stillborn).

* * * *

On Thursday, January 10th, 1952, to Mr and Mrs. William Wicks, of Winchester, a son.

* * * *

On Saturday, January 12th, 1952, to Mr. and Mrs. Harry Quesnel, of Crysler, a daughter.

* * * *

On Saturday, January 12th, 1952, to Mr. and Mrs. John Yocum, of R. R. 1, Oxford Station, a son (stillborn).

* * * *

On Monday, January 14th, 1952, to Mr. and Mrs. Emurie Champagne, of Crysler, a son.

* * * *

On Tuesday, January 15th, 1952, to Mr. and Mrs. Jack Plummer, of R. R. 2, Mountain, a daughter.

Winchester Curlers Made Fine Showing At Morrisburg, But Lose To Cornwall

Mr. Hugh Balkwill's team won the first round of competition play in the Royal Victoria Bonspiel at Morrisburg on Monday night. All four teams from Winchester, entered in the eliminiation play, were victorious over teams from Morrisburg, Chesterville and Prescott. In order to determine a winner, the final game was all Winchester, with the team skipped by Balkwill defeating Fred Christie's team 13-11 in the deciding game. Personnel of the two finalists are as follows:

Bob Woods, Chester Robinson, Bob Ledgerwood, Hugh Balkwill, skip.

Clair Morgan, Allan Alford, Ran. Wylie, Fred Christie, skip.

Skips and scores of the games played in the elimination series at the Morrisburg Centre during the past week are as follows:

Christie, (W), 12; Vinet (M) 9.
MacLean (W) 13; Fowler (M) 12.
Fetterly (W) 17; Meikle (M) 15.
Balkwill (W) 14; Christensen (M) 9.
Christie (W) 12; Broder (M) 7.
Fetterly (W) 10; MacLean (W) 9.
Balkwill (W) 10; McLaglan (C) 9.
Christie (W) 15; Fetterly (W) 4.
Balkwill (W) 13; Christie (W) 11.

In order to determine a winner to go to Montreal this week-end. Mr. H. Balkwill's rink, winner of the Morrisburg Centre, met the winning rink of the Cornwall Centre, skipped by Mr. J. E. Rouleau, at Morrisburg on Tuesday evening. The Cornwall entry defeated the Balkwill rink by a score of 13-9.

Rockets Defeat League-Leading Gananoque Gans By 6-3 Score Here

The tail-end Inkerman Rockets upset the league-leading Gananoque Gans 6-3 in a P.O.N.Y. league fixture, played here Monday night.

Having been drubbed twice over the week-end by Cornwall and Brockville, the Rockets were out for revenge, with Gananoque as their target. The game was featured by close checking and heavy body work, with the Rockets having a definite edge in every department. Goalie Dick Dion led the Rockets with his sensational goal-tending. Marksmen for the Juniors were Romhild and Moore with a pair, and Ferguson and McKenney with singletons. Jackson with two and Tindal's lone counter made up the Gan's score sheet.

Out with a broken collar-bone for the past several weeks, Bert Duncan, stalwart defenceman with the Rockets, made his first appearance on Winchester ice this season. Ed. Bjorness was the most improved player on the ice.

Six penalties were handed out in the hard-hitting feature, four of them going to the Juniors.

The line-ups were:

Inkerman—Goal, D. Dion; def., R. Mantle, B. Hunter, C. Swords, B. Duncan; forwards, B Ferguson, G. Moore, L. Romhild, J. MacDonald, G. Fader, K. MacDonald, B. Ransom, E. Bjorness, G. McKenney.

Gananoque—Goal, D. Grue; def., B. Woodman, V. Keyes, G. MacIntosh; forwards, R. Earl, R. Fair, C. Switzer, B. Wood, S. Whaler, R. Anderson, B. Jackson, D. Harper, T. Tindall.

Referees—Mel. Scott, Winchester, and Bill Armstrong, Ottawa.

Appreciation!

WINCHESTER HOSPITAL ACKNOWLEDGES DONATIONS

Throughout the year a great many donations were received by the Hospital. While many acknowledgments were made, there were others who wished to remain anonymous.

We do not wish to overlook thanking anyone and therefore this public acknowledgment is made by the Board of Directors. We are grateful to all government agencies, township and village councils, auxiliaries, church organizations and individuals who have contributed to the support of this institution in one way or another. You have our assurance that the benefits are being passed on, and we hope that you will derive some satisfaction in knowing that your benevolence is put to good use.

Chairman of the Board.

Brockville Presby'l W. M. S. Annual Meeting Held Here

The thirty-eighth annual meeting of the Brockville Presbyterial W. M. S. was held in the Presbyterian Church, Winchester, on Wednesday, January 9th. The president, Mrs. Eric Larsen, of South Mountain, presided.

"Consecration" and "Outreach" were the watchwords for the day; "Consecration," as suggested by the words of St. Paul in Hebrews 10:22, "Let us draw near with a true heart in full assurance of faith"; and "Outreach," as implied in Acts 8:40: "And passing through, He preached in all the cities till He came to Caesarea."

Devotions were conducted in the morning by the Morrisburg Auxiliary and in the afternoon by the Auxiliary of Winchester Springs.

Greetings were brought from Presbytery by the Moderator, Rev. A. C. Young, of Lansdowne, and from the Montreal and Ottawa Synodical by the Synodical President, Mrs. W. E. Baker, of Montreal. In her brief remarks, Mrs. Baker urged the W. M. S. women to follow the precept of St. Paul as written in Philippians 24:: "Look not every man on his own things but every man also on the things of others," having always a broad outlook, grasping and developing every opportunity for missionary advance and placing special emphasis on Prayer.

Minutes, departmental reports and Auxiliary reports were dealt with in their turn. These reports showed a very successful year of mission work. The Presbyterial Treasurer, Mrs. J. Davidson, of Winchester Springs, was pleased to report that the Presbyterial allocation had been reached with a small balance to the good.

The business of the afternoon was set aside for a few minutes while Mrs. Hugh Wilson and Mrs. Charles Cross sang a duet, "The World Needs a Friend Like Jesus.' Miss Grace Irving presided at the organ.

Mrs. W. E. Baker of Montreal, took the chair for the election and the installation of the following officers for the year 1952:

Hon. president, Mrs. D. Gow, Cardinal; president, Mrs. E. Larsen, South Mountain; 1st vice president, Mrs. Harold Graham, South Mountain; 2nd vice president, Mrs. E. Munro, Winchester Springs; treasurer, Mrs. J. Davidson, Winchester Springs; recording secretary, Mrs. T. R. Gates, Brockville; corresponding secretary, Mrs. C. R. Robinson, Winchester; evening department, Mrs. R. D. Ledgerwood, Winchester; girls' organizations, Mrs. Wm. Reid, Winchester; children's work, Mrs. G. Blow, South Mountain; home helpers, Mrs. E. D. Jones, Morrisburg; library, Mrs. A. Folkard, Dunbar; literature, Mrs. C. Murphy, Dixons Corners; welcome and welfare, Mrs. J. Riddell, Pittston; supply, Mrs. R. Milne, Kemptville; Life membership, Mrs. D. A. Dillabough, Dunbar; Glad Tidings, Mrs. A. Shaver, South Mountain; press secretary, Mrs. J. R. Miller, Iroquois; historian, Mrs. D. MacLennan, Brockville; without Portfolio, Mrs. F. Dobbie, Ventnor; Mrs. J. Slack, Lansdowne; Mrs. A. Fortune, Caintown.

A hymn and the Benediction pronounced by Rev. Wm. Reid, Winchester, brought a very successful meeting to a close.

Car Owners Asked To Co-operate!

Mrs. Ella Utman, local automobile license issuer, asks us to bring the following matter to the attention of car-owners: "If you sell your car, it is necessary that the application for change of ownership on the permit be completed and presented to an authorized issuer of Motor Vehicles Permits. If you fail to do this, you will be held responsible for the operation of the vehicle, while it remains in your name."

If your motor vehicle permit or driver's license be lost or stolen, the following information will be required: Motor Vehicle Permit No., Date, Serial No. of Vehicle, Driver's License No., Chauffeur or Operator, state which." If these instructions are followed, it will save delays and help speed the work of your license issuer. Forms, containing the above information, are given out with the 1952 licenses and should be retained by the car owner.

FEED NEWS

EARLY DELIVERY DISCOUNT ON C.I.L. FERTILIZER

Save on the cost of Fertilizer by ordering now for delivery the end of January. Early delivery discount applies on all Fertilizer shipped from the plant before the end of this month.

We are making up a car for shipment the last week in January and we would like to see as many orders as possible booked at the lower prices. We will be pleased to quote prices on any of the regular brands either "at the car" or "delivered."

The most popular Fertilizers for grain are 2-12-10 granular, 2-12-6 granular and 2-16-6 granular. Also, the double strength, 4-24-12, Superphosphate 20%, Amo Phos 11-48-0, and Stable Phos.

For corn, potatoes and garden crops 5-14-13 is recommended.

C.I.L. Fertilizer is put up in moisture proof bags. This keeps it in good condition until used, especially the granular types.

To be sure of the discount, Phone 136 by Saturday of this week (Jan. 19th). Let us know the kind and quantity of Fertilize or Stable Phos you will need so that we can include the order in this car.

Fennell Feed Company
WINCHESTER - - ONT.

The 7th Column

A news item in an Ottawa Paper last week read as follows: "An Ottawa man and his wife who lay sprawled in drunken stupor about their bottle-strewn apartment New Year's Eve while their 10-year-old son swigged whiskey in his bedroom and reeled out intoxicated into the night, were sentenced in family court yesterday." The man was fined $100.00 and given a 30-day term in the county jail. Whiskey in the hands of such weak-minded individuals can certainly do a lot of damage. The above incident just goes to prove what fools some parents are.

* * * *

"Old George is terribly mean. Someone ought to tell him he won't be able to take it with him when he dies."

"Listen, old man. If George can't take it with him, he won't go."

* * * *

The Press acknowledges with thanks many letters and notes of appreciation received from the secretaries of the several Ladies' Organizations, for publishing accounts of their meetings throughout the past year. We are only too pleased to publish these items of news, but as we have stated before, we like to receive them the day after the meeting, or at the earliest possible date.

* * * *

The trouble with too many wives is that they would rather try to mend their husband's ways than mend their socks.

* * * *

Patient: "Since we've known each other so long, doctor, I'm not going to insult you by paying my bill, but I'll leave you a handsome legacy in my will."

Doctor: "That's very nice of you, I'm sure. By the way, just let me have that prescription again. There's a slight change I'd like to make in it."

* * * *

The idea of purchasing two 500-gallon Rural Water Pumpers for providing fire protection in the Township of Winchester, as suggested by a delegation from the Township Council at recent meetings of Winchester and Chesterville Village Councils, has much merit. The idea of seeking co-operation of the two village councils is also a good one and we think the scheme should be given considerable thought. It is not one of those suggestions that should be shelved indefinitely, as is often the case with such matters.

* * * *

A local citizen comes up with the suggestion that an Amateur Contest be conducted in Winchester, in order to determine what calibre of talent we have in this community. The contest could be arranged by some local organization, possibly the Women's Institute, and prizes could be donated by the Business Men, was also suggested. The idea is a good one and might go over in a big way if the program was well-planned and publicized, and if a good number of contestants could be lined up. This would be a good event to run off

(Continued on Page 2)

LANG'S
Department Store

UTILITY
Electric Motors
1-3 h.p. with automatic cut-out.
$33.95

LEAVITT
DEHORNERS
27-inch malleable handles, strong frame, four way cut.
$15.50 each

SOLID STEEL
Splitting Wedges
5 lb. $2.20 6 lb. $2.60
7 lb. $3.00

CIRCULAR
X Cut Saws
30-inch diameter, 10 gauge, 1½ inch hole, 76 teeth.
$17.75 each

Clearing Sale
LADIES'
WHITE SKATING OUTFITS
Samples slightly soiled.

26-INCH
Hand Saws
Reliable Make
$2.95 each

SOO LINE
CANT HOOKS
With 54-inch handle.
$4.50 each

Children's Sleighs
$4.25 to $7.50

"THE WINCHESTER PRESS"

W. F. WORKMAN, Editor & Publisher.

AN INDEPENDENT NEWSPAPER

Devoted to the interests of Winchester and surrounding districts. Published on Wednesday afternoon and dated Thursday. Established in the year 1888, the Press is Dundas County's Largest and Leading Weekly Newspaper. Guaranteed circulation of over 1700. Subscription Rates $2.50, Foreign $3.00, in advance.

Member of the Canadian Weekly Newspaper Association and Ontario-Quebec Division of the C.W.N.A.

Advertising Rates Supplied on Request. Small Advertisements for our Classified Columns: 50c first insertion and 25c for each subsequent insertion, strictly cash with order.

"Authorized as Second Class Mail, Post Office Department, Ottawa."

THURSDAY, JANUARY 17th, 1952.

A GOOD SIGN FOR THE UNITED COUNTIES

Statistics from the Ninth Decennial Census show that the population of the United Counties of Stormont, Dundas and Glengarry is on the increase. This is in keeping with the general trend throughout the country and should be taken by the people of the three counties as a heartening factor.

It is usually conceded that the progress of a town, city or country is in direct proportion to the population increase or decrease. It is evident that the United Counties are beginning to share some of the limelight that should have been here years ago. Probably the prime reason for this is the recent swing of industry to this section of the province and the not so distant reality of the Waterway and Power Development of the St. Lawrence River.

An interesting, but not disturbing factor about the latest statistics of the counties lies in the fact that all townships, but two, registered a smaller number of persons. On the other hand, practically every sizeable village and town showed marked increases. This would mean that the swing from rural living (farming) to the more populated areas is still continuing.

In a modern age and in a modern country like Canada this is understandable. Although more people continue to leave the farm the situation should not be considered alarming. Farm methods of to-day and scientific research have made it possible for farms to be handled by fewer personnel. At the same time, the opportunities and temptations of the larger towns and cities continue to loom as great as ever. The mortality factor, and the retiring element who move to some small town also have to be taken into consideration. Despite all these supposedly adverse conditions, Agriculture remains a thriving and leading industry in Ontario.

The greatest increase was registered in and around the city of Cornwall, which continues to expand and lead the way, as far as industry is concerned, in Eastern Ontario. The population trend upwards in the United Counties is a good 'sign—a good sign of better things to come.

SMALL FRY REACTION

In our preoccupation with the shrinkage of the consumer's dollar we have overlooked another victim of the times that has, if anything, suffered even greater indignities: The small boy's penny.

The dollar is taking a beating, unquestionably, but at least it's still an accepted medium of exchange. The lowly penny isn't worth its weight in peanuts.

There was a time when a cent would buy a licorice whistle, several marbles, a mouthful of bubble gum or a squint at a penny-arcade movie. A man could win a child's smile, and feel himself a philanthropist, for the price of a copper dropped loudly in a piggy bank. Not any more.

Just try sneaking a penny into a piggy bank today. It can be embarrassing if you're caught. And anyway, the kid doesn't want it cluttering up his bank. Might give the piggy indigestion. Now if you've got any of that shiny stuff, mister, uh . . . Gee, thanks!

A toy manufacturer in New Jersey has shown an alert sensitivity to the implications of this situation. The company has announced that its penny-bank line is being discontinued. From now on it will turn out banks geared to take nickels, dimes and quarters only.

People don't pinch pennies any more, it seems. They just carry them around in their pockets to pay the sales taxes.

This apparently explains the current shortage of pennies in the United States. The New York Times reports that odd-penny prices reflecting sales taxes and cost increase, along with the growing use of parking meters and vending machines, have created such an acute scarcity of coppers and other small coins that the U. S. mint has been working double shifts to step up production.

Break open that piggy bank, Junior—Daddy needs those old pennies more than you do!

MILLIONS IN DOG FOOD INDUSTRY

Keeping Rover's midriff pleasantly plump is becoming big business in Canada, says The Financial Post. Translate the ownership of the country's two million mutts into dollars and cents and the branded foods they eat and you'll find that this year alone, over $7 millions went to the dogs.

There was a time when the average hound was satisfied with the crumbs from the master's table. But a dog's life is different today. The present canine standard of living borders on what a decade ago seemed the fantastic. Such ingredients as cod-liver oil, tomato juice, pork liver, and mineral compounds have taken the place of table scraps.

When the war ended, canned dog food started on an expansion program which has increased the industry's sales by over $1 million every year since 1947.

EDITORIAL NOTES

The 1952 model cars are now on display and from all appearances the design has been little affected. Excepting a few models, the new cars are almost identical to those of last year. A few minor improvements have been made as usual, especially in the interior. With the credit controls lifted on the purchasing of automobiles the market for 1952 should be brisk—only worry of car dealers is whether the supply will keep up with the demand, as it is expected motor car production will drop off from ten to twenty-five per cent., due to stepped up defence orders.

"From the smallest village general store to the most sophisticated specialty shop in the biggest cities, wonderful bargains are on hand for the shrewd and hardy shopper. Many a heart will be broken when shoppers compare the prices they paid for gifts early in December with sale prices," comments the Gananoque Reporter. Aside from the broken hearts, January Sales are a good thing, for the customers and for the merchants. From the buyer's point of view it offers an opportunity to pick up a few useful things at a lower than usual price—a sort of compensation after the big rush of Christmas shopping. To the merchant the sale offers him a chance to get rid of excess and poor selling stock and also a chance to clear his shelves for new and more modern goods. From a business stand point these January sales are not a money making event, or are they intended to be. Neither is there any money lost.

Prior to the Yuletide vacation season most conscientious newspapers were advertising a strong "Drive Carefully" campaign for motorists to follow during the year-end drive. Among the many contemporaries who backed the issue quite freely was the Dryden Observer. Now that the big drive is all over and the reports are in, showing the number of highway fatalities, the Observer is being criticised for carrying the campaign "too far." The Dryden paper explains: "One man made the remark to this newspaper that it was going 'rather heavy' on the subject in the days preceding Christmas." It must be rather a narrow-minded person to express a view like this. In our opinion there should be a campaign the year round about driving carefully on our highways, and the more publicity it gets the better the results. Holiday week-ends offer an added impetus to the number of fatalities. Subsequently motorists are warned more often on these occasions through the mediums of the newspaper and radio. Advertising this issue "rather heavy" is one good way to make highway accidents "rather light."

The 7th Column

(Continued from Page 1)

during the early Spring, after the hockey and skating season is over. It is worth some thoughtful consideration, and the organization who undertakes it might find that it would turn out to be a financial success.

* * * *

The man who is really accomplishing something does not have time to stand around telling about it.

* * * *

"I sent a sprig of mint with Mrs. Fletcher's lamb, sir," said the new assistant.

"Well, you'd better send a sprig of forget-me-nots with her bill," replied the butcher.

* * * *

The New Year

The light of stars drifts on the frosty air,
Above the tree-tops wreathed with plumes of snow;
In the still heaven the crescent moon hangs low;
How hushed the world is, and how wondrous fair,

He should have passed upon the winged storm
And brought such wild hopes and tumultuous fears,
And colored all the vistas of the years
With promises he never might perform.

O'er the white peace of the expectant earth
The midnight chimes ring out their joyous din;
Fling wide the door, welcome the New Year in;
The hour of Death hath been the hour of Birth.

What have thine untried pinions brought to me?
What crucial hour that I must face alone,
What chrism of suffering that I have not known,
What door to which I shall not find the key?

He answers not, but enters straight-way in;
His eyes are homes of silent prophecy;
So the white curtain of the Time-To-Be
Sweeps down between me and my Might-Have-Been.

* * * *

"Have you a hair restorer that really restores?"

"Yes, sir. This preparation is sure to do the trick."

"Okay, good enough. Wrap me up a brush and comb with it."

* * * *

As the essence of courage is to stake one's life on a possibility, so the essence of faith is to believe that the possibility exists.

MONTHLY HOSPITAL REPORT

The following is, in part, the December report of the Winchester District Memorial Hospital, as submitted by the Superintendent, Miss Christena Wilson, at the monthly Board Meeting, held Tuesday evening, January 8th.

Admissions: Adults 80, Children 14, irths 28; total, 122. Discharges: Adults and Children 97, Infants 27, Deaths 2; total 126. Average for month, 30.9; November, 32.7; December 1950, 32.1.

Consultations, 6; meals served, 4,603.

Surgery: Major 17, Minor 32, Ear, Nose and Throat, 5; total, 54.

Laboratory Tests, 546; in November, 476.

X-Ray Films, 290; Micro Films, 78.

A New Year's tip to fat people—watch your diet! More people commit suicide with a knife and fork than any other weapon.—Smiths Falls Record-News.



BOX 31, KAUKAUNA, WISCONSIN

ORVILLE DAVIDSON

Agent

Phone 186J WINCHESTER Box 247. 33-34p

OUR PRICES DISCOUNTED 10 to 20 PER CENT.

In order to reduce our stock, we are offering price discounts of from 10 to 20 per cent. on all lines during the months of January and February. Some of the lines we carry are listed below. Buy Now and Save.

WATCHES	GLADSTONE and LORIE
CHINA	ENGLISH BONE ROYAL ALBERT ROYAL STAFFORD
DIAMONDS	FORGET-ME-NOT BLUE BLOSSOM BLUE CRESCENT
SILVER	WM. A. ROGERS 1847 ROGERS 1881 ROGERS Community Plate International Sterling
CRYSTAL	CHATELAINE
Electric SHAVERS	SUNBEAM SCHICK REMINGTON
CLOCKS	SETH THOMAS and WESTCLOX
LIGHTERS	RONSON PRESTO

Roy Fawcett

Watchmaker & Jeweller - - Winchester, Ont.

FURNACE WORRIES

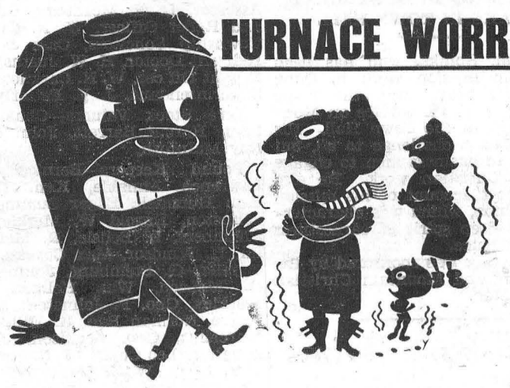

Zero means Nothing Plenty when your Old Furnace doesn't work.

Let us show you the complete line of Dependable ANTHES IMPERIAL Gravity Warm Air Furnaces. Or, for carefree Luxury of automatic heating, the ANTHES IMPERIAL Winter Air Conditioning Unit to suit your requirements.

HARRY JOULE

St. Lawrence Street WINCHESTER, ONT. Telephone 295



FUL-O-PEP FITTING RATION

A special feed for conditioning dry cows, growing out heifers, fitting animals for show, and for the herd sire. Order this outstanding feed today.

Stocked and Sold By

Fennell Feed Company, Winchester

Gospel Gleanings....

"When I see the Blood I will pass over you"—(Exodus 12:13).

The story of the Passover night in Egypt is a perfect picture of God's plan of salvation. The blood of the Lamb without blemish, sprinkled on the sides and lintel of the door, was the one thing that stood between the obedient Israelite and death by the hands of the destroying angel.

The conditions on which God now grants deliverance from eternal death are exactly the same: "For even Christ our Passover is sacrificed for us"—(I Cor. 5:7). The Blood of the sinless Lamb of God—the Lord Jesus Christ, has been shed at Calvary. That Precious Blood has power to make atonement for the sin of the world; but that power is available only to those who believe God's Word; and take shelter behind it by believing on, or trusting in, the Saviour whose death has paid the penalty of their sin. To say that forgiveness of sin comes only through the shedding of blood is the same as saying it comes only through the giving up of life; "For the life of the flesh is in the blood"—(Lev. 17:11). Moses knew this great scientific fact over 3000 years before it was discovered by doctors.

Men may expend endless effort in the work of the church and uplift of humanity; yet be eternally lost unless they realize the universal need of God's only remedy for sin; and take shelter behind the all-powerful, all atoning blood of Christ: "In whom we have redemption through His blood, even the forgiveness of sins"—(Col. 1:14). "For without shedding of blood is no remission"—(Heb. 9:22).

TOWNSHIP P. S. BOARD ELECTS OFFICERS

Winchester township public school area board held their first meeting in the Melvin School, and officers were appointed for 1952. They are: chairman, Lorne Thompson; vice chairman, Howard Kittle; secretary-treasurer, Glen MacGregor; property committee, Garfield McVey and Willis Robinson; purchasing, Angus Smith and Howard Kittle.

MORGAN SPECIALS!

Station Wagon Coats

1 Full-Length, Size 44, Regular $50.00, for only $39.50.

1 Three-Quarter Length, Regular $45.00, for only $35.00.

1 Three-Quarter Length, Regular $39.00, for only $30.00.

These Coats Are All of the Very Best Quality.

Get your Top-Coat Now while there is still a real Choice in Quality. All Wool Gabardines slashed to Cost and Lower.

Men's Sweaters

The Tony Day Line, the best-selling Sweater in Canada to-day.

Regular $9.95, for only $7.95
Regular $8.75, ofr only $7.25
Regular $6.50 for only $5.25
Regular $5.95 for only $4.95

Bargains Galore During Our Anniversary Sale.

E. A. Morgan, Men's & Boys' Wear, Winchester

BERRYHOLM Poultry Farm

ANNOUNCING New Chick-Hatching Facilities FOR 1952

1. We're back at our original location at the Poultry Farm 1 mile east of South Mountain. Chicks may be picked up there instead of the former location in South Mountain Village.

2. A brand new hatchery building the most sanitary that we could possibly build has been constructed--our motto the cleanest hatchery in Ontario.

3. All hatchery equipment "incubators" have been completely changed over. Latest type automatic mercury controls on these machines ensure top quality chicks every hatch.

4. Our hatchery is classed as "Canada Accredited" the highest hatchery rating in Canada and we live up to the regulations as laid down in this policy by Federal Government. Our flock is blood tested and banded by inspectors from the Ontario Department of Agriculture.

IT WILL BE A PLEASURE TO SUPPLY YOUR CHICK NEEDS FOR 1952.

Berryholm Poultry Farm

SOUTH MOUNTAIN, ONT.

1952 Barn Meetings

Sponsored by the Dundas Holstein Breeders' Club

- Wednesday, January 23rd, 1952. —at the farm of John Whitteker, Williamsburg.
- Friday, January 25th, 1952. —at the farm of Orval Smail, Brinston.

Meetings will start at 1.30 p. m. and will feature demonstrations, Grading Competitions, Information, etc.

VALUABLE PRIZES ARE BEING OFFERED.

ALL ARE WELCOME

GORD. MULHOLLAND, President. H. W. GRAHAM, Secretary.
South Mountain, Ont. Morrisburg, Ont.

Winchester Motors

St. Lawrence Street, Near C. P. R.

STUDEBAKER Sales and Service

J. I. CASE TRACTORS and Farm Machinery

CAN YOU PREDICT THE WEATHER?

We can't either, but in case Spring is not around the corner, we now have a good stock of Engine Heaters, Prestone, Tire Chains and other Winter necessities. Perhaps you have all these and still have trouble starting your car. Let us check ignition and carburetion to-day.

IT WILL SAVE TIME AND MONEY TO DO IT NOW

P. S. Watch for our 1952 Studebaker announcements.

DOUG. ANGUS, Proprietor

HOWARD FETTERLY, Sales Manager.

PHONE 122 - - Winchester, Ontario.

The Annual Meeting of Shareholders
The Royal Bank of Canada

Industrial Development and Freer Trade can be achieved Together says President

Suggests long range programme to speed process and bring prices closer to U. S. levels. Sees danger in large budget surplus . . . . "Reward saving, penalize spending."

Need for a free and flexible economy to meet the challenge of inflation and foster the long range development of Canada, was the keynote of the annual address of James Muir, President, at the Annual General Meeting of Shareholders of The Royal Bank of Canada. Inflation, he said, was still a major problem, and he doubted the effectiveness of high taxes as a curb on either private or corporate spending. Nor did he consider the unexpected budget surplus of $635,000,000 a reason for complacency; it could become an inflationary "time bomb" unless rendered inert by being impounded as a deposit in the Central Bank or used to retire Government debt held by the Bank of Canada.

"By itself" said Mr. Muir, "this unplanned surplus is neither an effective check to inflation nor a reason for complacency and self-congratulation. The danger here is that the Government with its increased surplus and the public with its increased savings are better able than ever to increase expenditure in the future.

"I do not think we need worry too much about the private individual dissipating his savings and so adding to the inflationary pressure. Nevertheless, he should receive every encouragement to add to rather than spend what he has accumulated. Unfortunately, experience does not point in quite the same direction regarding the Government's surplus. This surplus, induced as it is by increased taxes, perhaps designed to check inflation, actually becomes an inflationary time bomb unless it is rendered inert by impounding it as a deposit in the Central Bank or by using it to retire Government debt held by the Central Bank.

FLEXIBILITY NEEDED

"The ability of our economy to sustain the shock of adjustment to the economic needs of the defence programme depends in large measure upon increased flexibility. By flexibility we mean in the most general way the ability of prices, interest rates, and exchange rates to adjust to changing economic conditions. An example of this flexibility is the Government's interest rate policy of the last year or so. Higher interest rates reduce inflationary pressure in two ways: first, they curtail the unwarranted expansion of credit; and second, they encourage thrift by making saving more remunerative.

"Another example of what we have in mind is the freeing of the Canadian dollar in September, 1950. The removal of import restrictions of January 1, 1951, carried the process another step forward. The success of this exchange policy is shown by the strength of the Canadian dollar in the face of a large trade and service deficit. The so-called "hot" money that came into Canada during the summer of 1950 has been effectively cooled off. Indeed, we have seen a significant inflow of stable investment capital into Canada throughout 1951. Moreover, the basic strength of the Canadian dollar has been such that the Government in December, 1951, removed all remaining exchange control, and so restored to the traditional channels of private finance complete freedom in the field of foreign exchange.

"All in all, the free economy in the western democracies has gained on balance during 1951. We have seen the urgent demand of the defence economy superimposed on an economy already strained by the effort to reconstruct a war torn world. It should be a source of comfort in these trying times that our advance towards military strength has not required a wholesale retreat into controls. Indeed, we have managed to gain in military strength and at the same time to achieve a fuller measure of flexibility in our economy. Our satisfaction should not make us complacent. But, barring the final tragedy of large-scale war, we can hope through right policy to continue our advance towards the twin goals of economic as well as political freedom.

"Economic development means (1) that Canada's population must expand at a rate possible only with large immigration; (2) that her capital investment must continue for a long period to be a large proportion of her national income, and (3) that outside capital must have confidence in a government policy of just and equal treatment. Economic development means anything but a quiet life for workers, businessmen, and government officials.

FREER TRADE

"The need for adjustment would not be so great in the long run if we were content (which we must not be) to continue as a producer of primary products for final manufacture elsewhere. On the other hand, the use of the tariff or other device to force Canadians to buy home-manufactured goods merely reintroduces some of the inflexibility we have been trying to avoid. Whatever one may think of protection as a means to economic development, it is true that our position next to the United States makes a high tariff both a cause for discontent and a temptation to break the law. The alternative, competition with U. S. industries enjoying the low costs of a large mass market, might seem at first glance (at least in the opinion of many) to rule out a diversified industrial economy for Canada.

"Now the dilemma I have posed is a serious one, particularly in the immediate future; but I believe it can be resolved. Indeed the problem may appear bigger than it really is; for tariff protection tends both to retard and to conceal the true efficiency of a nation's industry.

"At this point I wish to make it clear that in the remarks I am about to make I take no position in the political controversy so long associated with our tariff policy. What I shall try to do is to discuss the economic problems involved.

"There is little doubt in my mind that Canada can achieve both industrial development and freer trade. Our problem is to hasten the process. Our first step should be a long-run programme to reduce or abolish excise and sales tax at the manufacturer's level, thereby reducing the disparity between prices to the consumer in Canada and to the consumer in the United States. The result will be a more rational price and tax structure for the developing Canadian economy.

"Our second step should be another long-run programme to get reciprocal concessions in trade, particularly from our nearest neighbor, the United States.

"Moreover, both steps in the suggested programme would reduce the present disparity between prices on a wide variety of articles to the consumer in Canada and to the consumer in the United States. This is not only good in itself but may give some assurance at least that our trained and talentd young people will not be tempted away, but will seek their fortunes in their native land and contribute to its development and progress.

"No one with faith in Canada's future will deny that, given time, all these difficulties of our economic development will be triumphantly overcome.

"If we Canadians will become fired with pride of country—become fully conscious of our tremendous material endowment—face our task with imagination, initiative and courage, and apply hard work; we can make the next few decades by far the greatest age yet in Canada's economic history."

HEAVIER TAXES NOT EFFECTIVE AS SPENDING CURB

The real test of tax policy to combat inflation is whether or not that policy penalizes spending and rewards saving. With this in mind one must recognize that a whole multitude of the spending public are not even touched by the more drastic of the additional imposts. In contrast, a large segment of the fixed wage and salary group has been hit and hit again. That is, of course, unfortunate in itself, on grounds of strict equity. But the real question is, "How much of the increase in taxes on this group in the last half of 1951 came out of savings?" The more that came out of savings, the less the effect on inflationary pressure.

Corporations were even harder hit in the 1951 budget. But again the real question is not, "Is this fair?" but "Did the new corporate taxes penalize spending and reward saving?" To this question, the answer is simply, "No." Human nature being what it is, heavy corporate taxes tend to increase spending by corporations because the Government is paying a correspondingly large part of the shot.

The increase in federal excise and sales taxes is unpleasant, but these taxes do hit the spender where it hurts. Unfortunately he does not know what is hitting him. Why? Because the taxes are levied at the manufacturing level, passed on plus mark-up at various points from there on, and finally concealed in the retail price. The system is, therefore, inefficient; for it takes out of the consumer's pocket much more than it yields to the Government in revenue. But, worse still, the purchaser sees the whole increase in price not as a tax, but as a rise in the cost of living and a reason for demanding higher wages for his work or a higher price for his product.

A further aggravation is that provincial and municipal sales taxes, levied on the retail price, obviously become in part a tax on taxes. This is bad in principle, and, as we have seen, it lacks even the virtue of expediency: in the fight on inflation the federal tax is ineffective because concealed. It is unfortunate that in 1951 this slap at spending had to be administered with an anaesthetic.

General Manager Reports Assets Over $2.5 Billions

T. H. Atkinson, General Manager, in reviewing the bank's 1951 report stated that total assets of The Royal Bank of Canada has now reached the imposing total of $2,515,645,208. This, he said, was a new high mark in Canadian banking history and a figure which would 'undoubtedly be noted throughout the financial world.

Deposits likewise had reached record totals, said Mr. Atkinson. 'Apart from government balances which, as previously mentioned, are lower by some $46,000,000, interest-bearing deposits have increased $19,805,000, to $1,123,723,000 and non-interest bearing deposits are up $39,694,000 and now stand at $1,085,-717,000. The balances in both categories constitute new records. We are particularly pleased that the number of deposit accounts on the books of the bank increased over 100,000 during the year and now exceed 2,100,000."

Mr. Atkinson reported profits for the year had increased $1,137,926 although this had been somewhat more than counterbalanced by increased taxes. After providing for taxes, depreciation and dividends, including an additional dividend of $700,000 (at the rate of 20c per share) the bank transferred two million dollars to the Reserve Fund and carried forward $1,026,153.

The bank's programme of improvement to branches, which has gone on steadily since the end of the war, continued during the year to provide the public and staff with modern, up-to-date facilities and surroundings. Branches in operation on November 30th totalled 761, of which 62 were located in countries outside of Canada.

ROYAL BANK'S UNIQUE SERVICE

Mr. Atkinson noted that Canada is today one of the foremost trading nations of the world and he paid a tribute to the Government departments responsible for developing new markets for Canadian producers. Without world-wide banking facilities, however, Canadian traders would be seriously handicapped, he said. The Royal Bank of Canada was in a unique position to provide such service because of its 62 branches in the Caribbean area, Central and South America and its direct representation in London, England, New York and Paris.

"We have, of course, world-wide relations with correspondent banks in all countries where we have no branches and from these sources obtain information and reports on conditions and commercial regulations which are of inestimable value to our trading clients" said Mr. Atkinson, "but based on over 50 years of operations abroad and wide experience in foreign fields, we are firmly convinced there is no really adequate substitute in any business for direct representation by the organization itself. Experience with trading customs and intimate knowledge of local practices in the many countries where we operate, coupled with the close liaison which exists between our representatives abroad, both direct and correspondent, and our Head Office Foreign Departments, places us in a position which enables our bank to provide facilities for clients and others directly interested in international trade which otherwise would not be available.

PRAISE FOR STAFF

"It is always a pleasure to conclude my remarks to you with an enthusiastic tribute to the members of our staff. The success of any company or institution must of necessity bear a direct relation to the degree of efficiency of its personnel but this is particularly true of a bank where the things we sell are service and friendliness. The friendly approach is traditional with our staff and service beyond the call of duty is the rule rather than the exception. The staff of the bank numbers 12,400, in addition to which we employ approximately 1,200 people in other capacities, or a total of over 13,600. Their loyalty to and enthusiasm for the bank are most heartening to the Executive and it is proven daily by the reports we receive in Head Office from clients across the country. The gratifying report before you today is a logical outcome of this fine service and to the staff I wish to say a sincere "thanks" on behalf of the management as well as the shareholders. Whatever may be in store in the year just beginning, I am confident the staff will meet the situation with efficiency, loyalty and enthusiasm."

CANADA'S health

TIRED TANTRUMS

When children are contrary and indulge in tantrums, lack of sleep may be the cause. A regular bedtime should be set and only on very special occasions should the hour be changed. By keeping a regular schedule for retiring and rising, the child will have sufficient rest to prevent fatigue, which can affect a youngster as well as a grownup.

FIRST AID

Accidents happen everywhere, in the home, factory, office or on the highway, and on such occasions a knowledge of first aid is invaluable. Lives are often saved by the quick action and presence of mind of the trained firstaider who knows what to do in cases of apparent drowning, injury, sudden illness or poisoning. Classes in first-aid instruction are available in most communities for interested groups, through local associations or educational bodies.

WISHFUL THINNING

The overweight person need not gaze enviously at the slim active friend. Unless the extra pounds are due to ill health, it is usually possible to get rid of them by careful attention to the diet and exercise prescribed by the doctor. The overweight person is usually more susceptible to many diseases, including diabetes, especially if over forty years of age.

FEEDING BOTTLE DANGER

A very dangerous practice is that of propping up the feeding bottle while a small infant is feeding and then leaving him alone. It is actually possible for a baby to be drowned by the liquid from the bottle if he is too small to move his head around by himself. A baby should be held at his mealtime or at least watched until he has finished.

THAT IMPORTANT FRACTION

Much of the pain and misery of foot troubles can be attributed to ill-fitting shoes. Too short, too narrow or otherwise unsuitable footwear often leads to bunions, corns, calluses or ingrown toenails. Adults and children should have each foot properly measured when new shoes are being purchased. Just a fraction of an inch may make all the difference between dangerous constriction and comfort.

HINTS FOR THE HOME

Cold Tea

Cold tea poured over the house plants will prove very effective as a fertilizer.

Linoleum Treatment

On washday, before mopping the linoleum floor, add the leftover starch to the water. It will give a brilliant gloss to the linoleum.

Scuffed Toes

If the toes of the tan shoes are scuffed, paint them with iodine and then polish as usual.

Loose Casters

Loose casters in furniture can be exceedingly annoying. Remove the caster, fill the hole with melted paraffin, and then quickly reinsert the caster. There will be no further trouble.

Brown Sugar

Brown sugar requires moisture or it will cake. The refrigerator is a good place to keep it. If it does cake, soften by putting into a bag and wapping a damp cloth around it. Or, roll on a board with the rolling pin.

HULBERT W. M. S.

The monthly meeting of the Hulbert W. M. S. was held at the home of Mrs. Addie Graham on January 2nd at two o'clock, and opened with readings by Mrs. Percy Ellis and Mrs. Donald Sullivan. The worship period was in charge of Mrs. Sullivan and Mrs. Ellis. A temperance reading was given by Mrs. Ira Ellis.

Following the business session, the study book was given by Mrs. Ellils, Mrs. Sullivan and Mrs. Jas. Burden. Mrs. H. McQuaig read the Scripture lesson, and Mrs. P. McQuaig gave the treasurers report, which was very encouraging. Mrs. Wm. Marshall made herself a life member.

The meeting closed with the Mizpah Benediction, and lunch was served.

OUR DEATHLESS LOVE

Tho' I may never hold you close again,
Nor you within my longing arms entwine,
Tho' time and distance seem to part us,
Within my heart of hearts—you're mine.
'Tho' oceans roll between,
And mountains lift their rocky peaks above,
They do not barriers make; but symbols are
Of our unchanging love.

—Sheldon Ambrose Robinson.
January, 1949.

The New 1952 Chevrolet Car

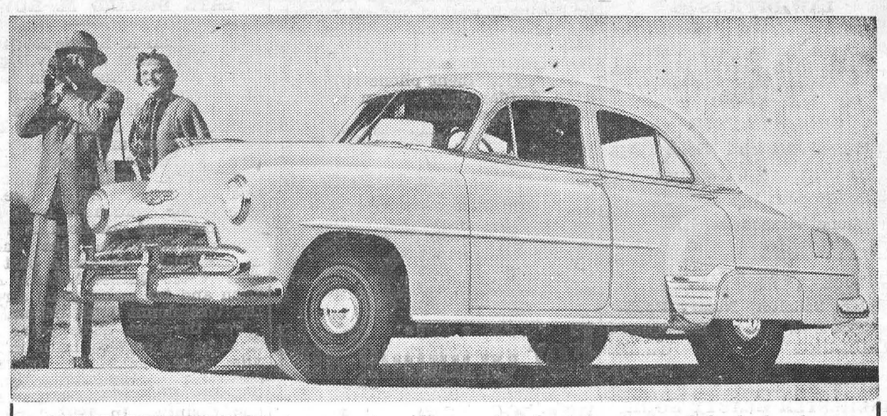

CHEVROLET FOR 1952 features greater riding comfort through redesigned shock absorbers; improved performance through refinements in carburetion and through new type engine mountings; and a wide variety of new exterior colors combined with harmonizing interior trim and fabrics of deluxe models. A new radiator grille, fresh ornamentation and bright metal work contribute to a lower, longer appearance. Eleven models are available including the popular Bel Air, the Convertible and the Station Wagon. Shown here is the 1952 Chevrolet Styleline Deluxe four-door sedan.

Skinny men, women gain 5, 10, 15 lbs.

Get New Pep, Vim, Vigor

What a thrill! Bony limbs fill out; ugly hollows fill up; neck no longer scrawny; body loses half-starved, sickly "bean-pole" look. Thousands of girls, women, men, who never could gain before, are now proud of shapely, healthy-looking bodies. They thank the special vigor-building, flesh-building tonic, Ostrex. Its tonics, stimulants, invigorators, iron, vitamin B_1, calcium, enrich blood, improve appetite and digestion so food gives you more strength and nourishment; put flesh on bare bones. Don't fear getting *too* fat. Stop when you've gained the 5, 10, 15 or 20 lbs. you need for normal weight. Costs little. New "get acquainted" size *only* 60c. Try famous Ostrex Tonic Tablets for new vigor and added pounds, this very day. At all druggists.

Dear Editor:

. . . the letters start. Then many readers of THE CHRISTIAN SCIENCE MONITOR tell the Editor how much they enjoy this daily world-wide newspaper, with such comments as:

"The Monitor is the most carefully edited newspaper in the U. S. . . ."
"Valuable aid in teaching . . ."
"News that is complete and fair . . ."
"The Monitor surely is a reader's necessity . . ."

You, too, will find the Monitor informative, with complete world news . . . and as necessary as your HOME TOWN paper.

Use this coupon for a Special Introductory subscription — 3 MONTHS FOR ONLY $3.

The Christian Science Monitor
One, Norway St., Boston 15, Mass., U. S. A.
Please send me an introductory subscription to The Christian Science Monitor—76 issues. I enclose $3.

(name)

(address)

(city) (zone) (state)

FB9

WE ARE SPECIAL AGENTS FOR

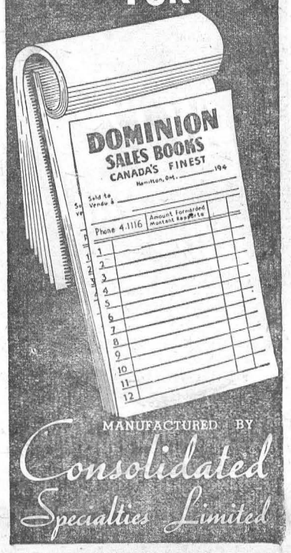

MANUFACTURED BY Consolidated Specialties Limited

The Winchester Press

CTC CANADIAN TIRE CORP'N



WINDSHIELD WIPERS and REPAIRS



TRADE IN YOUR OLD WINDSHIELD WIPER

Genuine TRICO Exact Factory Replacements—at Big Savings. Trade in your old wiper motor now—and enjoy safe, clear vision.

Genuine TRICO Wiper Motors Exchange price . . 4.90 to 8.70

Wiper Blades .19 to 1.65
Wiper Arms .29 to 1.10
Wiper Hose— Per ft. .04 and .10

Specially Priced

FIRST QUALITY Auto Utility Mat 1.29



$1.95 VALUE! Hard-wearing, tough, thick, lustrous black rubber—looks well in any car. Buy them singly or in pairs. Simply lift out to shake clean. Keep feet dry—up off mud, snow and slush. Use as "kneeling pads" when changing tires or chains; also as "traction mats" in mud or snow. Convenient size— 20" x 40½". C.T.C. SUPER VALUE



Snug-Fit Steering WHEEL MUFF .39

Warm, soft mohair — fits any steering wheel. For Winter comfort. Fur Wheel Cover 1.49



Universal 4-Way RIM WRENCH 1.10

This sturdy forging has socket sizes to fit all passenger cars and light trucks. Priced low!



Self Adhesive Weatherstrip .42 12-ft. pkg.

Sponge rubber — Use it around car or home to seal out cold drafts and rain; eliminates rattles.



Gleaming Chrome DOOR MIRROR 1.69

Smartly styled; increases visibility — eliminates "blind spots". Adjustable 3½" diam. non-glare mirror.



Heavy Duty SCISSORS JACK 5.95

Extra low starting height; easy to place; car can't slip off. Ball bearing thrust action. Save safely!

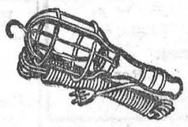

Weatherproof TROUBLE LAMP 3.75 25-ft.

Convenient switch in handle; heavy duty rubber cable; protective reflector guard. 50-ft. size 5.29



Headlamp TELLITES Small .24 pr. Large .54 pr.

Bright red reflector jewels indicate if lights are on. Neat, efficient. Easily installed on any car.



Easy Winter Starting! Battery Charger 25-cycle 13.60 60-cycle 11.95

Latest improved design—keeps battery fully charged. Low operating cost. *(Also models for English Cars)*



Foot Operated TIRE PUMP 3.98

No backache, no bending; use your weight instead of your muscles to pump up tires, air mattresses, etc.



Moto-Master BRAKE FLUID .79 20-oz.

Tested, proven product; fortify same formula as in your car originally—a can on hand.



Triple Chrome Plate Locking Gas Cap 1.95

Improved model with dust shutter. Sturdy lock prevents gas stealing. To fit all passenger cars.

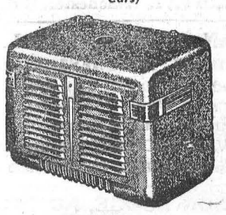

"Heat-Flo" Hot Water Heater 20.65

Worth $27.95. Brass core; Delco motor; vari-speed control and fittings. 12-volt model 22.95

"Save Safely"

CTC CANADIAN TIRE CORP'N ASSOCIATE STORE

The SIGN of SERVICE

WILLIAMSBURG
Phone 161-R12 W. P. Henophy

New Library Books

Following is a list of new books recently placed on the shelves of the Winchester Public Library:

"The Woman At The Window"—Neila Gardner White.
"Where Nests The Water Hen"—Gabrielle Roy.
"High Bright Buggy Wheels"—Luella Creighton.
"Renny's Daughter"—Maza De La Roche.
"Portrait Of Isabelle"—Elizabeth Corbett.
"The Glad Summer"—Jeffery Farnol.
"The Longest Way Round"—Marguerite Mooers Marshall.
"The Lovely Duckling"—Lida Larimore.
"Rainbow Cottage"—Grace Livingston Hill.
"The Dude Ranger"—Zane Grey.
"Shadow On The Trail"—Zane Grey.
"Cameo"—Helen Topping Miller.
"The Whole Armour"—Faith Baldwin.
"The Iron Mistress"—Paul Wellman.
"Miss Willie"—Janice Holt.
"The Parson"—Alice Ross Colver.
"Blue Hills"—Gwen Meredith.
"Nurse Katy Decides"—Lucy Agnes Hancock.
"Pearl Wedding"—Anne Wormser.
"The Cruel Sea"—Nicholas Monsarrat.
"White Man Returns" — Agnes Newton Keith.
"The Kon-Tiki Expedition"—Thor Hayerdahl.
"Boys' Book of Famous Fliers"—Captain J. J. Grayson.
"Boys' Book Of Famous Soldiers"—J. Walker McSpadden.
"Jungle Tales Of Tarzan"—Edgar Rice Burroughs.
"Tarzan And The Golden Lion"—Edgar Rice Burroughs.
"Teen-Age Adventure Stories"—Charles I. Coombs.
"Teen-Age Companion" — Frank Owen.
"Teen-Age Sea Stories"—David Thomas.
"Tappan's Burro"—Zane Grey.
"Roping Lions In The Grand Canyon"—Zane Grey.
"Ken Ward In The Jungle"—Zane Grey.
"Old Granny Fox"—Thornton W. Burgess.

E. Gardner, Librarian.

A New Year's tip to fat people—watch your diet! More people commit suicide with a knife and fork than any other weapon.—Smiths Falls Record-News.

Professional Notices

CASS & CASS
F. M. CASS, M.A. W. J. CASS, K.C.
LAW OFFICES
Chesterville, Dial 735. Winchester.
Bank of Nova Scotia Block. Phone 11

W. E. CARSON, D.C.
CHIROPRACTOR
Cor. St. Lawrence and Victoria Sts.
Tuesdays and Saturdays:
1.00 to 5.30 p.m., 7.00 to 9.00 p.m.
Phone Winchester 45R.
17tfc.

G. WILLIAM GORRELL
Barrister, Solicitor, Notary Public
Office Phone 36 - Residence 6
MORRISBURG - Ontario
26-1 yr.

WINCHESTER BEAUTY NOOK
Jean and Florence Wyatt



Short hair is the style for 1952. Have your hair cut and shaped to style, with a New Natural Cold Wave.
Open Evenings. Phone 244.

"HOLLYWOOD BEAUTY SALON"
Telephone 292 to-day for your appointment with "Hollywood Beauty Salon," featuring Machine, Machineless, Cold Wave and the new Flexa-wave Permanents.
Mrs. Louise Freeland
Gladstone Street - Winchester.

ATTENTION, LADIES !
Elaine's Beauty Shop, located first house West of Lannin's Mill. Machineless, Cold Waves & Flexa-Wave, also all types of Beauty Culture including Bleaching and Blending. Hours from 9 a.m. to 6 p.m.
Mrs. Ron. Patterson,

GENERAL INSURANCE
Hartford Fire Insurance Co., Lanark Mutual Fire Insurance Co., Hartford Accident and Indemnity Co., will protect you against loss by fire, wind, automobile damage; family sickness and accident, and cattle accident and death.
Consult: H. S. Carkner, Agent,
38-1 yr.p Real Estate and Insurance

LYALL M. CROWDER
Representative For
Automobile - Fire - Wind, Etc.
MUTUAL LIFE OF CANADA
Auto Financing
Write or telephone 606r41,
South Mountain, Ont.

GRAHAM L. CASSELMAN
CROWN LIFE INSURANCE
GENERAL INSURANCE
Phone 150W3 - Winchester.
50-14p

HOWARD E. BICCUM
and
HAROLD D. POAPST
District Representatives for the North American Life Assurance Co.
Also a complete Insurance Service for all lines of Fire and Casualty Insurance, including Hospitalization. Auto Financing and Real Estate also handled. Phone 285, Winchester.

S. EARL FREELAND, C.L.U.
District Representative for The Manufacturers' Life Insurance Company
Special Services offered in connection with Group Pension Plans, Group Insurance, Estate Analysis, etc.
Telephone 292. - Winchester.

For Cemetery Memorials see
W. J. L. BOYD & SONS
representing
R. M. Best Granite Co., Kingston. Architects and Craftsmen of Civic and Private Memorials. Church Memorials of Bronze, Marble and Brass
PHONE 144 WINCHESTER

JAKE ROSS
All kinds of Poultry wanted at all seasons. Wool wanted. I buy all kinds of Hides.
Phone 81 - - Winchester

INSURANCE
FIRE, HAIL, ACCIDENT, LIVE STOCK AND AUTOMOBILE
Apply to
WALTER MOFFAT, Winchester, Ont.

CANADIAN LEGION, B.E.S.L.
BRANCH 108, WINCHESTER
Meets second Thursday of each month in the Legion Hall, Winchester.
All War Veterans Welcome.
J. M. VANBRIDGER, President.
A. M. ALEXANDER, Sec'y-Treas.

HENDERSON LODGE, NO. 383
A. F. & A. M., WINCHESTER
Meets in the Masonic Hall, Royal Bank Block, on second Friday of each month at 8 p.m.
Visiting Brethren Welcome.
GORDON MULHOLLAND, Wor. M.
DR. W. A. SHERWOOD, Secretary.

WINCHESTER L. O. L. NO. 862
Meets regularly in the Orange Hall, Winchester, at 8 p.m., on the second Monday of each month. Visiting Brethren always welcome.
Roy E. Annable, W.M.
Doug. Johnston, Rec.-Sec'y.

ATTENTION FARMERS!
We pick up Dead Horses and Cows. Phone Collect. Ottawa 3-7102.

HILDA'S BEAUTY SHOPPE
Attention, Ladies!
Look lovely for the New Year. Keep your permanent in condition by having it washed and set regular. I specialize in Cold Waving (reasonably priced). I also do Manicuring and Hot Oil Treatments.
For appointment phone 20W from 9 to 6 (daytime). Open evenings only by appointment.
Mrs. Hilda Hamilton,
Louise Street,
33tfc. North of Boyd's Garage.

SEE US
For Grinding and Mixing Service

Just bring in your grain. We will grind and mix it with Purina Concentrates to make balanced rations for your hogs, cows, chickens, turkeys or steers.

We are a Purina Approved Custom Mixing Station . . . this is your assurance of top quality rations made from your own grain.

Check our Purina Approved formulas, then bring in a load of grain and see what a fine grinding, mixing and balanced job we do.

Now is the time to make plans for the 1952 Purina Trip to St. Louis. This year the trip will be one day longer, leaving Toronto Saturday morning and returning Wednesday night.

We have a quota this year, so anyone interested please contact this store as soon as possible for full particulars.

BASIL DAWLEY
YOUR PURINA DEALER
Telephone 293 Winchester, Ont.

Have YOU Found Out About IT?

New Customers each week are coming in to tell us they have just found out about our Home Made Bread.

We invite you to try a loaf and "find out" that there is a difference in that home-made flavour. For your convenience we are making long loaves, butternut, crustie, cylinder, round, sandwich and half loaves.

A Reminder: Be sure of your loaf by phoning 140 each morning.

This Week's Specialty Bread
CHERRY NUT LOAF

SUMMERS' BAKERY
WINCHESTER, ONT.

THE
SERVICE OF SIGHT
J. MILES WHITTEKER
Optometrist
MORRISBURG — ONTARIO
Specialist in Correcting Defective Vision and Eyestrain.
OFFICE HOURS
9 to 12 Noon; 1.30 to 5.
Sat., 9 to 12 Noon.
Telephones:
Office, 18W. Res. 18J.
Telephone For Appointment.

For
Contracting of Masonry and General Carpenter Work, See
W. H. WOOD
Phone 612 R 13
MOUNTAIN - - ONTARIO
Free Estimates Given.

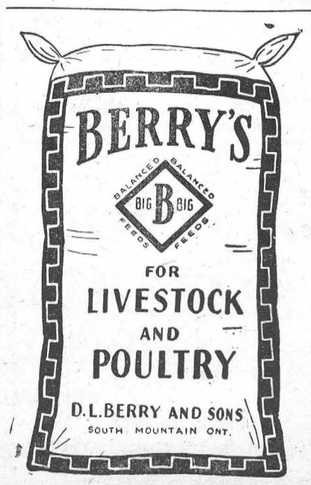

OBITUARY

LATE DONALD M. ROWAT

Mr. Donald McKenzie Rowat, N.P., aged 77, a native of this village, died at the General Hospital in Montreal on Saturday. He was a son of the late Rev. Andrew Rowat, a former minister of the Presbyterian Church in Winchester, and a brother of Mr. Wm. A. Rowat, of town. He was educated in the public school here, and at the Huntingdon, Que., Academy. He graduated from McGill University and practiced as a notary public in Richmond, Que., and later in Montreal. He was a past president of the Quebec Notarial Association and for many years served on the Westmount High School Board.

For the past three years he resided at his country home in Dewittville, Que., where he operated a Jersey cattle farm and confined his notarial practice to the Huntingdon County. In 1907 he married Rhoda Von Poser, of Richmond, Que., who died in 1938. One daughter and two sons survive: Mrs. Winston Billingsley, of Ottawa; Rev. Ronald Rowat, of Malone, N. Y., and John P. Rowat, N.P., of Montreal. Mrs. (Rev.) W. G. Brown and Miss M. Ina Rowat, of Ottawa, are sisters. In 1940 he married Georgina Howard, of Montreal. who survives.

The funeral was held on Tuesday at St. Andrew's Presbyterian Church, Huntingdon, and interment was made at the Athelstan Cemetery.

GOLDEN WEDDING OBSERVED IN MANITOBA

On January 2nd, Mr. and Mrs. Wm. McVey, of Grandview, Manitoba, were at home to friends and neighbours on the occasion of their 50th Wedding Anniversary. The rooms were artistically decorated with pink and white streamers and white bells. Flowers also gave the room a touch of summer—some beautiful golden mums from Tamarisk, M. F. A.C., bronze and baby mums in the yelow shade, as well as red roses. The three-storey wedding cake, with its golden ornament—golden leaves encircling a large "50", added to the decoration.

Out-of-town guests included Mrs. Gray and Mr. J. Kirkhope, of Winnipeg; Mr. W. J. Ward, M.P., Ottawa, and Mr. and Mrs. Cecil Patterson, of Lac-Dubonnett. Their son, Arthur, arrived home by plane in time for the celebration.

Guests were received from 3 to 5 and from 8 to 10. Mrs. J. R. Hume acted as hostess, ably assisted by Mesdames McVey, Miller, Heaps, Storey, Johnston, McKenzie and Gray. Serviettes for the occasion were sent from Winchester, with the family name "McVey" printed on each. Mr. and Mrs. McVey received many lovely gifts. The family gave them a 400-day gold clock; a group of neighbours a coffee table; the Dalgleish family and W. J. Ward and Mrs. Johnston a beautiful table lamp; besides many other beautiful gifts. Mrs. McVey received a personal gift of a brooch and earrings to mach in amythest with pearl and diamond settings, which blended well with her gown which was brown with bronze bead-trimmed yoke. She wore a corsage of yellow roses.

Mr. Vance entertained in his pleasing manner with songs. Rev. Mr. Munro gave a brief address. About eighty guests signed the visitors' book.

Sunday In The Churches

SUNDAY, JANUARY 20th, 1952.

The Ant And The Straw

A biologist tells how he watched an ant carrying a piece of straw which seemed a big burden for it. The ant came to a crack in the earth which was too wide for it to cross. It stood for a time, as though pondering the situation, then put the straw across the crack and walked over upon it. What a lesson for us! The burden can become the bridge for progress, if we endeavour by God's help to live the overcoming life.—Selected.

UNITED CHURCH OF CANADA
Rev. T. N. Mitchell, Minister.
Winchester: Public Worship at 10.30 a.m. Sunday School at 11.30 a.m. Public Worship at 7.30 p.m. Mid-week Service on Wednesday at 7.30 p.m.
Harmony: Sunday School at 2.15 p.m. Public Worship at 3.00 p.m.

BAPTIST CHURCH
Pastor Ben. Richardson, Minister.
Sunday School at 10.00 a.m. Public Worship at 11.00 a.m. Evening Service at 7.30 p.m. Prayer Service on Wednesday at 7.30 p.m.

CHURCH OF ENGLAND
Canon Gordon Carryer, Incumbent.
South Mountain: St. Peter's, Evensong at 2.30 p.m.; Winchester: St. Matthias, Evensong at 7.30 p.m.

PRESBYTERIAN CHURCH
Rev. William Reid, Minister.
Winchester: Sunday School and Bible Class at 10.00 a.m.; Public Worship at 11.00 a.m. Evening Service at 7.30 p.m. Mid-week Service on Wednesday at 7.30 p.m. Young People's Society meets on Friday at the Manse at 8.00 p.m.
Winchester Springs: Sunday School and Bible Class at 1.30 p.m. Service of Worship at 2.30 p.m.

WESLEYAN METHODIST CHURCH
Rev. Henry Kielty, Minister.
Winchester: Bible School at 9.45 a.m. Morning Worship at 10.45 a.m. Y. M. W. B. meets at 3.00 p.m. Evening Evangelistic Service at 7.30 p.m. Mid-week service for prayer and fellowship on Wednesday at 7.30 p.m. Youth meets each Friday at 7.30 p.m.
Hallville—Sunday School at 2.15 p.m. Afternoon Worship at 3.00 p.m. Prayer Service on Tuesday at 8 p.m.

NOTICE

Having been appointed Official Representative for Goblin Vacuum Cleaners, I will be pleased to demonstrate in your home at your convenience, without obligation to buy. Phone 169J4. G. E. Summers,
33-34p Watkins Dealer.

BOWLING SCORES

(By Uncle Ezra)



Bowling got back to normal this week after the holidays when some teams were unable to play. In the first section of the South Mountain League on Monday, Irene Marriner took both ladies' honours with 414-264. Leroy Berry rolled games of 208, 228 and 166 to take the men's cross with 603 . Cliff Berry's single of 229 was best.

In the Robinson Group, Wilma Casselman took double honours rolling strings of 188, 132 and 197 to cross 517.

In the Craig Group Marion Dawley took both ladies' honours with 576-252. Dudley Craig took the men's high cross with 585, rolling games of 175, 190 and 220. Harvey MacIntosh rolled the men's high single, a game of 222.

Kay Fennell took both ladies' honours in the Fennell Group with 481-184. Keith Holmes took the men's honours with 177, 183 and 225 to cross 585.

In the Community League on Tuesday, Wilma Casselman took both ladies' honours with a cross of 626, made up of the high single of 228 and other games of 206 and 192. Nice single games included: Helen Coons 219, Edrie Joule 218, Inez Davidson 214, and Marion Ault 203. Don Casselman rolled the men's high cross, a 652, made up of games of 216, 253 and 183. Roland Barrigar rolled a single of 260 to take that honour, crossing 636. Doug. Angus had 257 single, Basil Dawley 243, Mel. Scott 242, Don Woods 236.

On Wednesday in the second section of South Mountain League, Marjorie Black took both ladies' honours rolling a high single of 218 and other games of 214 and 210 to cross 642. Art Milne took double men's honours with a nice cross of 730, made up of games of 284, 203 and 243. Gus Cameron had 605-249. Other singles included Al Kabayashi 237, Father MacDonald 222, Eddie Clifford 209.

Norma Wylie took both honours in the Ladies' Thursday Afternoon Group with 464-175.

Lillian Acres took both honours in the Glamour Girls' League, rolling a high single of 260 and other games of 246 and 223 to cross 729. Wilma Casselman had 607. Phyllis Henderson had a 239 single and Lula Dawley a 212.

In the Morewood Mixed League, Betty Moran walked off with both Ladies' honours with a high single of 287 and other strings of 149 and 169 to cross 605. Glen MacGregor took the men's high cross with 558. Dalton Baker took the men's high single with 221.

Steve Corry took both honours in the Country Gentlemen's League with a cross of 682, made up of strings of 293, 240 and 149. Chas. Hyndman had 662-237, Murray Holmes 627-237, Ken. Carkner 605-272, Harry Flora 603-218.

In the Finch League on Friday, Muriel Binda rolled the high cross of the week, a 735, made up of strings of 244, 235 and 266, taking both ladies' honours. John Coleman rolled 674 and take that honour for the games of 219, 240 and 215 to cross men. Ellery McMonagle rolled the men's high single, a 282, crossing 626. Other scores included: Sam Gilbert 615-256, Reg. Helmer 588-257, Chas Binda 577-244, Andy Egan 560-231, and Ellery Ouderkirk 583-241.

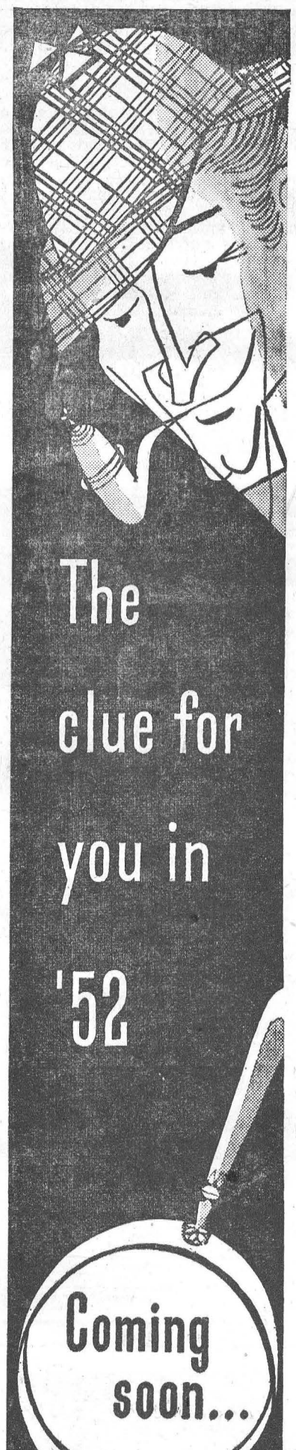

Watch For The New 1952 Studebaker at
Winchester Motors
Local Studebaker Dealers.

SHUR-GAIN FEED SERVICE

What Does Balanced Feeding Cost?

Balanced Feeding Does Not Cost It Saves You Money!

The grain and time saved by balanced feeding more than pays for the Concentrates used. Compare the value of 1100 lbs. of grain to the value of 700 lbs. of SHUR-GAIN HOG FEEDS, which is approximately the amount required to feed one hog to market weight.

At prevailing prices, 1100 lbs. of grain costs approximately $34.50, while 700 lbs. of SHUR-GAIN HOG FEEDS costs approximately $29.00. The $5.50 difference represents ADDED PROFIT per Hog.

ASK FOR
SHUR-GAIN PIG STARTER
SHUR-GAIN HOG GROWER
SHUR-GAIN HOG FINISHER

Try This Combination Once, You'll Never Change.

H. S. LANNIN LIMITED
WINCHESTER, ONTARIO.

Imperial Esso OIL BURNERS

INSTALLATION and SERVICE

We have been appointed Authorized Dealers for the Installation and Servicing of Imperial Esso Automatic Oil Burners for furnaces, for this district, and are prepared to give you first-class service in this connection. Give us a call . . . . Phone 37.

KARL GUY
SOUTH MOUNTAIN - ONT.

Plumbers, Tinsmiths Furnace Service

FINDLAY FURNACES
CRANE OIL BURNERS
FINDLAY OIL BURNERS
QUEBEC HEATERS
ENTERPRISE COMBUSTION HEATERS
NEW & USED COOK STOVES
SHALLOW AND DEEP WELL PRESSURE SYSTEMS
DOMESTIC & STOCK PUMPS
DOMINION WASHING MACHINES
SNOW SHOVELS

J. Fader & Son
Telephone 60
WINCHESTER - ONT.

The "WINCHESTER"

Ontario's Finest Small Town Theatre.

SHOWS Continuous From 7.00 p. m.
Matinee Saturday at 2.00 p. m.

THURSDAY, FRIDAY AND SATURDAY
JANUARY 17-18-19

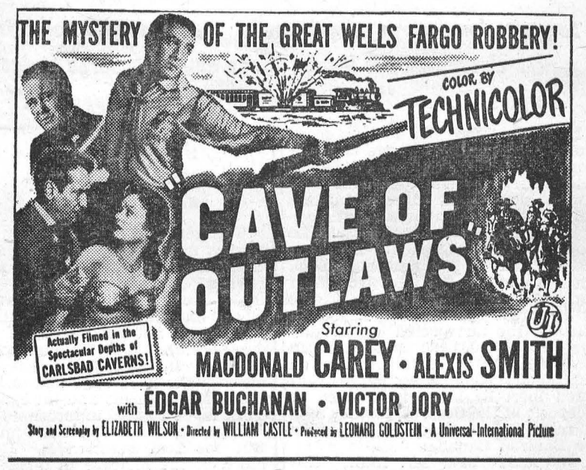

2 OUTSTANDING FEATURES 2

MONDAY, TUESDAY, WEDNESDAY JANUARY 21-22-23

This Great Comedy Billed



With This Great Mystery



Watch For The Great Musical of The Year
"MEET ME AFTER THE SHOW" In Technicolour.
COMING SOON!

Arthur A. Crawley & Co.
Chartered Accountants
OTTAWA - MONTREAL - BROCKVILLE - TORONTO
SUDBURY - NORTH BAY - SAULT STE. MARIE
Ottawa Address—119 Blackburn Bldg.



WILLIAMSBURG

Mr. and Mrs. Douglas Barclay entertained on New Year's Day at their home, Miss Maude Johnston, Cornwall; Mr. and Mrs. T. J. Keyes, Winchester Springs; Mr. and Mrs. Arthur Johnston, Roger and Barbara Ann, of Dixons Corners, and Mrs. G. L. Barclay and Eric.

Miss Maude Johnston,of Cornwall, spent a few days in town with Mrs. G. L. Barclay.

Mr. and Mrs. Frank Gilroy, of Calgary, Alta., and Mr. and Mrs. Arnold Gilroy, of South Mountain, were guests on Thursday in town with Mr. and Mrs. L. C. Barkley.

Mrs. Maefred Merkley entertained at her home on Friday afternoon, Mrs. Dale Beckstead, who, along with her husband and two children, all of Brantford, spent several days here with Mr. Beckstead's parents, Mr. and Mrs. Ross Beckstead.

Mr. and Mrs. Ward Casselman spent Saturday evening at the home of Mr. and Mrs. Claude Casselman. The occasion was in honour of Mrs. Vaughn Smith, who is visiting with relatives and friends here.

The many friends of Mrs. Clifford Casselman will be sorry to learn that she is a patient in the General Hospital, Cornwall.

Mr. and Mrs. D. Hugh Thompson and Donald spent Saturday in Ottawa.

Mr. and Mrs. Douglas Stewart and Mrs. Vaughn Smith, all of Regina, spent the week-end with Mr. and Mrs. Claude Casselman.

Heartiest congratulations and best wishes to Mr. and Mrs. Isaac McIntosh, Williamsburg residents, who on Tuesday, January 8th, 1952, celebrated their 50th Wedding Anniversary quietly at their home.

A large number of people of town and the surrounding district attended the reception held in the I.O.O.F. hall on Thursday evening in honour of Mr. and Mrs. Dick McIntosh (nee Muriel Beckstead) who were recently married. During the evening the young couple were presented with a well-filled purse and an accompanying address of congratulations and best wishes. After the presentation lunch was served and dancing enjoyed for a time.

MARVELVILLE

On Tuesday evening, Jan. 8th, the C. G I. T. met in the United Church to hear an address by Mr. Carr, the local minister.

The annual United Church meeting was held on Wednesday evening in the church with a good attendance.

The Trail Rangers met Thursday evening at the home of Mr. Harold Hume. Following the meeting, the group journeyed to Metcalfe for an hour's skating, after which Mrs. Hume served lunch.

A card party was held in the Marvelville Orange Hall on Friday evening. A good crowd attended.

Messrs. Cameron and Clarence McCormick and families, of Saline, Mich., and Union, Ont., respectively, spent part of the past week in Marvelville, due to the death of their sister, Mrs. Wm. Little, of Chesterville.

Mr. and Mrs. Norman McCormick spent Sunday evening with Mr. and Mrs. Willard McCormick, Kenmore.

The Felton Public School played a friendly game of hockey with Marvelville P. S. on Friday. Felton won 3-2.

Mr. and Mrs. Bruce Latour, of Felton, spent part of Monday with Mr. and Mrs. Wilmot Stanley.

The Russell District L.O.L. No. 2 annual meeting was held in the Orange Hall at Metcalfe on January 8th with a good attendance. District Master M. Brown was in the chair, and over forty members attended. District reports from primary lodges showed all in good condition. Past District Master Norman McCormick conducted the election of officers. County Master Eber Robinson installed the newly elected officers as follows:

District Master, C. Hamilton; Deputy District Master, T. Stanley; recording secretary, J. Boland; treasurer, R. Paul; finance secretary, H. Dennison; Chaplain, A. Long; lecturers, F. Quail and J. Harrison.

Lunch was served by the Metcalfe Lodge and a social hour spent.

Mr. and Mrs. Wm. Dow and Ian of Vernon, visited Mr. and Mrs. Wm. Hume on Sunday.

Mr. and Mrs. George Hay attended the party in the Coliseum on Friday night, sponsored by the Ottawa Exhibition.

Mrs. Wm. Robinson visited Mrs. Willis Hill at Kenmore last Wednesday.

The farm forum was held last Monday at the home of Mr. and Mrs. Leslie Robinson with a good attendance.

Mr. and Mrs. Walter Kinkaid, of Russell, visited Mr. and Mrs. Olin Stearns on Sunday night.

MELVINS

Congratulations to Mr. and Mrs. Gordon Ennis on the birth of their son in the Memorial Hospital, Winchester, on January 4th, 1952.

Miss Doris Simser spent the week-end at her parental home in Hallville.

Mrs. Richard Scott spent Tuesday afternoon with Mrs. Stewart Gunn and Eileen.

Mr. and Mrs. Elwyn Fowler and daughters had tea recently with Mr. and Mrs. Leslie Simser and family, of Hallville.

Mrs. R. Scott had tea with Mrs. David Hurley, of Inkerman, on Sunday.

Mrs. Annie Byers and family, of Cannamore, spent New Year's Day with Mr. and Mrs. Lindsay Stewart.

Misses Rosia and Adell St. Pierre returned to Montreal after spending a couple of weeks with their parents, Mr. and Mrs. Abraham St. Pierre.

Mrs. Abraham St. Pierre spent a couple of weeks with her daughter, Mrs. Florian Amyott, and Mr. Amyott, and family, of Clayton, N. Y.

Mr. Richard Scott had tea on Sunday with Mr. and Mrs. Mahlon Shaver.

Miss Eileen Gunn has returned to Ottawa, having spent a few weeks with her mother, who underwent a serious operation at the Memorial Hospital recently. We are glad to report that Mrs. Gunn is gaining and hope she will soon be able to be around again.

Mr. John Redmond had tea on New Year's with Mr. and Mrs. Donald Redmond.

Mr. and Mrs. Richard Scott and family were entertained to a six o'clock dinner at the home of Mr. and Mrs. Peter Poole, Winchester, recently.

Mr. and Mrs. Dwight Redmond and Fay, of Prescott; Mr. and Mrs. Ernest Jones, of Brockville, had tea with Mr. and Mrs. Richard Scott recently. Mr. John Redmond returned home with them, having spent the past month with his daughter, Mrs. Richard Scott, and Mr. Scott.

SOUTH MOUNTAIN

Mr. and Mrs. Kenneth Morrow and little son, Kenney, of Chesterville, are spending a few days with Mr. and Mrs. E. Marriner.

Mrs. Max Cavanaugh and children, of Smiths Falls, were week-end guests of Mr. and Mrs. Thos. Thompson.

Mr. Archie McRae, who has been a patient at the Winchester Hospital for several weeks, was moved to the General Hospital, Kingston, last week for further treatments.

Mr. and Mrs. Tan Cameron, of Cornwall, were week-end guests of Mr. and Mrs. John Cameron.

While Mr. Roy Shaver was killing a beef cow on Wednesday last, he received severe injuries when the animal fell on him, breaking his leg in two places. He was rushed by ambulance to Winchester hospital. His many friends all wish him a speedy recovery.

Mr. and Mrs. Gordon Boyd were completely taken by surprise on Thursday evening last when his brothers and sisters and families gathered to help celebrate Mr. Boyd's birthday. Mrs. Frank Latourell conducted a quiz program, and several games were played. At the close a dainty lunch was served.

Mr. Rusell Milne, of Kemptville, was a visitor in town on Sunday.

Mr. and Mrs. John Cameron and Mr. and Mrs. Tan Cameron were Sunday guests of Mr. and Mrs. Arthur Thompson, of Dixon's Corners.

United Church W. M. S.

The W. M. S. of the South Mountain Unted Church held its annual meeting at the home of Mrs. L. Armstrong, with Mrs. J. W. Gilroy in the chair. Reports were read by the various officers, indicating a successful year.

Mrs. M. Wright conducted the installation of officers, which include: Hon. president, Mrs. F. E. Gilroy; president, Mrs. D. L. Berry; 1st vice president, Mrs. W. Wright; 2nd vice president, Mrs. J. W. Gilroy; recording sec'y., Mrs. F. R. Barrigar; assistant, Mrs. J. W. Gilroy; corresponding sec'y., Mrs. A. Gilroy; treasurer, Mrs. G. Cleland; Mission Band leader, Mrs. Wright, assistant, Norma Monteith; baby band leaders, Mrs. G. Mulholland and Mrs. G. Monteith; C. G. I. T. Leader, Mrs. A. Kobayashi; Christian Stewardship, Mrs. J. W. Gilroy; community friendship. Mrs. W. Crowder; literature, Mrs. G. Weir; Missionary monthly, Mrs. F. E. Gilroy; intercessory prayer, Mrs. J. Thorpe; temperance, Mrs. Barkley; associate helpers, Mrs. Marquette and Mrs. Keyes; supply, Mrs. L. Monteith and Mrs. W. Cleland; press, Mrs. Stirtan; pianists, Mrs. L. Armstrong and Mrs. S. Marquette; finance, Mrs. G. Mulholland, Mrs H. Boyd and Mrs. H. Nesbitt; nominating committee, Mrs. G. Cleland, Mrs. F. E. Gilroy, Mrs. A. Gilroy and Mrs. E. Shaver.

CASS BRIDGE

Mr. and Mrs. Dan Campbell, of Finch, spent Sunday with Mr. and Mrs. Ernest Munroe and Rae.

Mrs. Frank Hogaboam returned home after spending some time with Mr. and Mrs. Howard Annable, of Kingston.

We are sorry to report that Mrs. Sherwood Coons is confined to her bed with pneumonia.

Mr. and Mrs. Ford Baker spent Sunday afternoon with Mr. Herb Baker and family.

Mr. Howard Guy is confined to his bed with pneumonia at time of writing. We all wish him a speedy recovery.

Mr. and Mrs. Ford Baker spent Sunday evening with Mr. and Mrs. Floyd Pemberton and family.

Callers at the home of Mr. and Mrs Howard Guy on Sunday were Mr. and Mrs. Kenneth Guy and Mr. and Mrs. Orville Guy.

Mr. and Mrs. Fork Baker spent one evening last week with Mr. and Mrs. Howard Guy on Sunday were Mrs. Arnold Hogaboam and Billie spent Sunday with Mr. and Mrs. George Coons and Edna.

WINCHESTER SPRINGS

Visitors at the Bailey home were, Mrs. Keitha Morrow, of Morrisburg, on Tuesday; Mr. and Mrs. Cecil Casselman and baby on Wednesday evening; Mr. and Mrs. Ernest Marcellus and Mrs. Audrey Foster, on Thursday, and Miss Sybil Morrow and Mr. Bob Morrow for the week-end.

Mr. and Mrs. Jay Bailey and John and Mr. Bob Morrow had supper on Thursday evening with Mr. and Mrs. Chas. Kirkwood at Toyes Hill.

Mr. and Mrs. Chas. Kirkwood spent Monday evening at the Bailey home.

Mrs. T. J. Keyes spent Monday in Ottawa with Mr. and Mrs. Arthur Johnston and Mrs. Arthurr Bell.

Mr. and Mrs. John Morrow and Russell spent a day recently with Mr. and Mrs. Ivan Barkley, of Dunbar.

Mrs. Floyd Whittaker and Dale, of Williamsburg, spent Thursday with Mr. and Mrs. John Morrow.

Mr. and Mrs. Basil Casselman and children had tea Sunday evening with Mr. and Mrs. John Morrow.

Mr. and Mrs. Wm. Armstrong, of Vernon, were supper guests of Mr. and Mrs. T. G. Cunningham on Sunday.

Mr. and Mrs. T. J. Keyes had dinner on Sunday with Mr. and Mrs. Arthur Johnston, of Dixons Corners.

Gerald and Jean Barkley, of Elma, had supper Thursday night with Mr. and Mrs. T. G. Cunningham.

Mr nad Mrs. Fred Coons, Roger, Raymond and Richard, of Madrid, N. Y., spent Saturday and Sunday with friends here.

Mr. and Mrs. Harold Bouck and Mr. and Mrs. Egerton Barkley and family, of Elma, spent Sunday evening with Mr. and Mrs. Thos. Cunningham.

Mr. and Mrs. Tom Holmes and Mrs. A. E. Holmes spent Sunday evening with Mr. and Mrs. Blake Ball.

Mr. and Mrs. Geo. Weegar, of Spruce Grove, were recent visitors of the latter's daughter, Mrs. Ralph Ball, and Mr. Ball and family.

Mr. and Mrs. Ralph Allison entertained to tea on Sunday evening, Mr. and Mrs. Ralph McIntosh and family and Mr. Don McIntosh.

Mr. and Mrs. Ralph Allison spent Wednesday in Ottawa.

Mrs. Ralph Allison, Mrs. Lloyd Allison, Mrs. Orlin Barkley and Mrs. J. Barkley spent Friday afternoon in Cornwall.

Mr. and Mrs. Lloyd Allison spent the week-end in Williamsburg with Mr. and Mrs. Irwin Empey.

United Church W. M. S.

The January meeting of the United Church W. M. S. was held on Tuesday at the home of the president, Mrs. Cecil McIntosh. Mrs. McIntosh read a poem and a hymn was sung. The theme of the meeting was "Adventure of Responsibility." The Scripture lesson was read by Mrs. C. Thompson, and Mrs. McIntosh led in prayer. The minutes were read by the secretary, Mrs. Joe Steele, and 22 members answered the roll call. Reports of last year's departments were given by the various secretaries. A paper on Christian Stewardship was given by Mrs. Irwin Holmes.

The Study Book was in charge of Mrs. Aden Casselman, and various parts were taken by Mrs. R. Allison, Mrs. H. C. Robinson, Mrs. A. Casselman, and Mrs. A. Adams. Mrs. Thos. Keyes gave an excellent paper on Intercessory Prayer. Rev. Mr. Kelly closed with prayer. The hostess served lunch.

PLEASANT VALLEY

Mr. and Mrs. Wm. Sommerville and Mrs. Garnet Sears attended the funeral on Saturday of the late Mr. Ed. Barr, of Oxford Station.

Mr. and Mrs. Morley Conners and family, of Lakeview, spent a few days with Mr. and Mrs. Lee Kennedy while attending the funeral of their sister-in-law, Mrs. Reginald Conners, of Ventnor.

A number from this district has been ill with the cold recently. We are pleased to report that Master Garry Crowder, son of Mr. and Mrs. Bryson Crowder, is gaining, after having pneumonia and pleurisy.

This community extends congratulations to Mr. and Mrs. Charles Murdock, of South Mountain, who will celebrate their 42nd Wedding Anniversary on Saturday. We wish them many more happy anniversaries.

Mr. Jas Gilmer took tea on Monday evening at the home of Mrs. Mary Gilmer and Mr. and Mrs. Hilliard Gilmer.

The Y. P. S. meeting was held on Friday evening at the home of Marie and Preston Gilmer.

Mrs. David F. Gilmer spent Tuesday night with her mother, Mrs. H. Jeffery, of South Mountain.

The L.O.L. held an oyster supper on Thursday evening for the members, in the Orange Hall here.

ELMA

Mr. and Mrs. Wilfred Carruthers and Mrs. Morley McPherson visited Mr. and Mrs. Stanley Shay and Wayne at Chesterville on Sunday.

Lieut. and Mrs. Harold Brown, of Ottawa, spent a few days with Mr. and Mrs. Melvin Dillabough and Claude.

Miss Marion Herriman, Reg. N., returned to Belleville on Sunday after spending some holidays with Mr. and Mrs. Jas. E. Herriman and Edward.

Mrs Wm. McNair, Miss Ada Barkley and Miss Jean Armstrong spent Saturday with Mr. and Mrs. Henry Barkley and Miss Clova Barkley.

Mrs. Harold Smith and family, accompanied by Mr. and Mrs. Reginald Barkley, of Williamsburg, visited Mr. and Mrs. Donald McMartin and family, of Cornwall, on Saturday.

Mr. and Mrs. Donald Dillabough, Gary and Margaret, were Sunday guests of Mr. and Mrs. Geo. C. Smith of Goldfield.

Mr. and Mrs. Graham McPherson, Helen and Lois, visited Mr. and Mrs. Wilfred Carruthers on Saturday.

A joint meeting of the W. A. was held on Tuesday afternoon at the home of the new W. A. president, Mrs. Egerton Barkley.

Elma W. I. Meeting

The January meeting of the Elma branch of the Women's Institute was held on Wednesday evening at the home of Mrs. Bessie McMillan, with twenty-two members present. The roll call, "Sing, Say or Pay," was answered with some inspiring and amusing sayings, and a collection of $2.50. It was decided to send a gift to a member who is in hospital, and to give donations to the funds for the Greeks and the Blind.

Mrs. Wilfred Carruthers, convener of Current Events and Historical Research, had charge of the program, which opened with group singing of some favourite songs. Miss Jean Armstrong read "An Old Recipe for a New Year." The convener read an interesting article on the life and work of Garfield Weston. A poem, "I Will If I Have Time," was given by Mrs. Egerton Barkley. Mrs. Carruthers conducted a contest on "Places In Song," after which the meeting closed with the National Anthem.

The president, Mrs. Melvin Dillabough, moved a vote of thanks to Mrs. McMillan for the use of her home and the delicious treat she provided. This was seconded by Mrs. Carruthers.

DEPARTMENT OF HEALTH 1950 REPORT ON HOSPITALS

That Mr. and Mrs. Ontario stand a better chance of surviving a hospital stay today than ever before is borne out by detailed statistical information in the 81st Annual Report of the Department of Health for the year ending December 31st, 1950. Whether one is coming into this world or experiencing illness, the figures show a decided trend toward longer life for more people.

During 1941, for example, 3.33 per per cent. of 47,217 babies born in hospital were stillborn—in 1950 out of 97,097 births in hospital only 1,817 or 1.87 per cent. were stillborn. As over 80 per cent. of Ontario babies are now born in hospital, this reduction in infant mortality assumes great importance.

In 1950, when 614,457 patients were treated in active treatment hospitals—that is, public, general and Red Cross hospitals—deaths numbered 17,138 or 2.79 per cent.—in 1941, 13,325 of 348,012 (or 3.83 per cent.) succumbed. This reduction of 1.04 per cent. is attributable to better treatment methods and earlier admission to hospital due to financial preparedness through increased personal income and participation in prepayment plans. Another contributing factor is the increase in public confidence in hospitals as places of healing rather than the old concept of the hospital being a place in which to die.

More Beds—More Staff

The Department's report, known to hospitals as the Blue Book, indicates that during 1950 one hundred and ninety public hospitals were in operation and participating in provincial grants during the year. These are classified as follows: 133 General Hospitals, 26 Red Cross Hospitals, 10 Hospitals for Incurables, 2 Convalescent Hospitals, 5 Convalescent Summer Camps for Children, 14 Sanatoria for Consumptives.

There was an increase in the number of patients treated in public general and Red Cross hospitals of 19,347 over 1949, and an increase of 276,859 days' treatment. On a basis of 4,512,000 estimated population, the percentage of population hospitalized during the year was 13.7. The average number of patients in hospital daily was 18,484 or 86.7 per cent. of hospitals' capacity (in 1941 occupancy was 70.4 per cent.) A hospital is considered filled to capacity at about 80 per cent. occupancy—this takes into consideration the vacancy of a percentage of beds made necessary by the daily flow of incoming and outgoing patients as well as periodic vacancies for renovations, etc. Some hospitals reported occupancy in excess of 100 per cent. Provincial Government grants are based on the normal bed capacity for which the hospital is rated.

In 1941, Ontario had 13,771 hospital active treatment beds—in 1949 there were 15,797—in 1950, 16,793, and construction is still under way in every part of the Province. Nursery bassinets were increased by 56.6 per cent. in the same period, from 2,080 in 1941 to 3,257 in 1950.

There were 3,035 more graduate nurses employed in hospitals in 1950 than in 1941—an increase of 127.3 per cent. The total number of hospital employees in the same period increased from 13,111 to 25,652—the ratio of employees, which was less than one per bed in 1941, increased to three employees for every two beds in 1950.

Costs Up

The average cost per day for patients-care in public, general and Red Cross hospitals in 1941 was $3.47 against $10.00 in 1950. This advance of 188 per cent. has been brought about by more advanced but costlier treatment methods, higher wages and shorter hours for employees, and greater costs for all supplies and hospital equipment. The reduced length of stay in hospital, however, cuts down the total bill to a point where it is often as little, or less, than it would have been for the same condition several years ago. What is more important is the fact that the patient's chances for life and health are greatly increased.

LISSOME PUSS

The family cat frequently stretches her streamlined body. That is good exercise for the human body, too. For the sedentary deskworker, a good stretch often helps to dispel fatigue. Stretching limbs right out to toes and fingers is a natural relaxing exercise that will prove refreshing after long periods of sitting.

Classified Ad. Section

FOR SALE

FOR SALE— Eight Jersey Cows. Apply to Allan Ball, Maple Ridge. Phone 467, Chesterville. 34p

FOR SALE—1931 Chrysler Sedan in excellent condition, priced very cheap—trade accepted. Also large size Findlay Space Heater, in excellent condition, priced very reasonable. Apply to B. R. Conley. Mountain. Phone 19r12, South Mountain. 34-36p

FOR SALE—Case Tractor L. A., with cab and V-plow, bull-dozer blade and hydraulic lift. This snow removal equipment cost us about $1400.00 to build, a small part of what it would cost to-day. Tractor in A-1 condition. Asking less than a new L. A. would cost you. Reason for selling, have no further use for same. Apply to W. H. Angus, Box 311, Winchester. Phone 45M. 34-35p

FOR SALE—A Bungalow at Mountain Station, with bathroom and hot water; 2 Garages and a Barn. Apply to Geo. Imrie Sr., Mountain. 33-35p

FOR SALE—4 Sows, due to farrow latter part of February or first of March. Apply to A. K. MacDonald, Ormond. Phone 180W2, Winchester. 33-34p

FOR SALE—A number of Tamworth Boars, about 4 months old; one Yorkshire Boar, ready for service; also one Frame Building, 12x24 feet. Apply to Stanley Campbell, Vernon. Phone 101J1, Winchester. 33-35p

FOR SALE—Two registered Holstein Bulls, aged 8 months, one is sired by Bond Haven Rag Apple Marksman, the other by Bridge View Dictator. Herd accredited, listed and on R.O.P. Apply to Wm. J. McVey, Winchester. Phone 119W4. 33-36p

FOR SALE—Farm, 225 acres, about 100 acres under cultivation. Lot 20, Concession 9, Township Mountain, near Winchester. For further information apply to T. D. McConnell, R. R. 4, Crysler. 33-38p

LOST

LOST—1 Ruxton Wrist Watch with expansion bracelet, between Winchester Arena and Keyes' Store, Winchester, on Monday night, January 14th. Finder please notify the Winchester Press Office. 34p

LOST—1 Pair of Plastic-rimmed Glasses, with dark glasses attached, in the vicinity of Winchester. Finder please return to Dr. W. M. Byers, Winchester. 34c

LOST—Large Black and White Hound, answers to name of "Sooner." Hound has big scar on left front leg, also scar on one of hind legs. Lost on Thursday, Dec. 13th, in the vicinity of Baldwin's Bridge, near South Mountain. Reward to finder. Please notify H. A. McInnes, Bank of Nova Scotia, South Mountain. 33-35p

WANTED

WANTED—Six or Eight Tons of Good Local Grain, Oats or Barley. Apply to Andrew Droppo, Chesterville, R. R. 2. 34p

IN MEMORIAM

IN MEMORIAM—In loving memory of a dear Dad, Amaziah Froats, who departed this life January 18, 1929.

Gone, dear Dad, but not forgotten.
34p —Daughter, Pauline.

IN MEMORIAM—In loving memory of a beloved mother, Millie M. Wood, who passed away January 16th, 1949, and a dear father, William J. Van Graafeiland, who left us December 12th, 1950.

"You are not lost, but only gone before,
And through Faith we shall meet on the Eternal shore."

—Sadly missed by son and daughter, Lillian and William Wood.
34c

CARD OF THANKS

CARD OF THANKS—I wish to express my thanks and appreciation to all who so kindly remembered me while I was a patient in the Winchester Memorial Hospital and since returning home.—Mrs. Stewart Gunn. 34p

NOTICES

PERSONAL — Hygienic Supplies (Rubber Goods) mailed postpaid in plain, sealed envelope with price list. Six samples 25c, 24 samples, $1.00. Mail Order Dept. M-57. Nov-Rubber Co., Box 91, Hamilton, Ont. tfc.

APPLICATIONS FOR ASSESSOR WANTED

Village of Winchester

Applications for the position of Assessor for the Village of Winchester for the year 1952 will be received by the undersigned up to 6 p.m. on January 31st, 1952. Applicants to state remuneration. The lowest or any application not necessarily accepted.

C. R. ROBINSON, Clerk.

Dated at Winchester, Ont., this 8th day of January, 1952.
33-35c

ATTENTION FARMERS!

We will be pleased to pick up dead or crippled farm animals. For immediate service telephone collect, Cornwall, 3730; Winchester, 114.

St. Lawrence Rendering Co. Ltd.
33-27

NOTICE TO CREDITORS AND OTHERS

NOTICE IS HEREBY GIVEN, pursuant to Section 51 of The Trustee Act, R.S.O., 1950, Chapter 400, that all persons having accounts against the Estate of Robert Holmes Anderson, late of the Township of Winchester, in the County of Dundas, deceased, who died on or about the 26th day of December, 1951, at the said Township of Winchester, are required to deliver, or mail, to the undersigned Solicitors for the Estate full particulars, in writing, of their claims, duly verified, on or before the 9th day of February, next, 1952.

AND TAKE NOTICE that after such date the estate will be distributed according to law.

DATED at Winchester, Ontario, this 5th day of January, 1952.

Garfield McVey, Executor, R. R. 1, Winchester, Ont.
Cass & Cass, Winchester, Ont.,
33-35c **Solicitors for the Estate.**

FOR SALE

1 used Model S Case Tractor, 1 used Cockshutt 60-Row Crop Tractor, 1 used Oliver 70 Tractor, 1 used Cub F. C. Tractor, 1 used 10-20 Tractor, 2 new Bear Cat No. 5A Hammer Mills, 1 McC.-Deering Tractor Manure Spreader, 1 new Fleury-Bissell Horse Manure Spreader, New Farm Wagons, Electrical Appliances, Oil Space Heaters.

R. H. BECKSTEAD
McCormick-Deering Repairs.
Sales and Service.
(Member of O. R. F. E. D. A.)
Phone 493W - WILLIAMSBURG

HONEY!

- *A Sweet TREAT!*
- *A Bargain BUY!*

Get some SOON from your Grocer or Neighborhood Beekeeper.

Sponsored by the Stormont, Dundas and Glengarry Beekeepers' Association.
25-38c

LANG'S
Department Store

NEW ASSORTMENT OF MEN'S HEAVY CHECK
WORK SHIRTS
6 Different Patterns
$3.98 each

MEN'S WHITE
WORK SOCKS
$1.00 Pair
HEAVY GREY WOOL WORK SOCKS
Weight 4 lbs. to the Dozen.
$1.39 Pair

3 SPECIALS IN
WORK BOOTS
MEN'S NO. 1
Black split leather shoe with rubber sole and heel.
$4.50 Pair
NO. 2
Palmer's Tan Leather Work Shoe with composition sole and heel.
$6.50 Pair
NO. 3
Black Retan Leather Shoe, with rubber and leather sole.
$6.95 Pair

CHILDREN'S TWO DOME
Snow Rubbers
Sizes 7 to 12
$1.49 Pair
Sizes 13 to 3
$1.98 Pair

Harry's
Sport Shop
Phone 327

SAVE MONEY
ON THAT
MADE-TO-MEASURE SUIT
W. R. Johnston, reduced anywhere from
25% and up
See us before you buy that New Spring Suit.

Adam and Buckley
HATS
Priced From $3.00 up

MEN'S, BOYS' & LADIES'
SKATES $11.95 up
By Samson.

GOOD SELECTION OF
MONARCH ALL WOOL
SWEATERS

MEN'S JACKETS, SPORT JACKETS AND SPRING & FALL JACKETS
A good selection, reasonably priced.

Rubber Footwear
Gutta Percha and B. F. Goodrich

Overalls and Overall Pants
Guaranteed by Snag Proof.

H. R. KEYES
St. Lawrence Street - Winchester.

JANUARY SPECIALS
AT THE
Jo-Anne Shoppe

Winter Coats
One group of untrimmed Winter Coats, chamois lined to the waist, fitted and loose styles. Sizes 10-20. Not all sizes in all colours. Regular value to $34.95.
Now $21.95

SCARFS and KERCHIEFS
All-Wool Plaid Square Head Scarfs and Kerchiefs. Beautiful patterns and colours. Regular $2.98.
Now $1.98

LEATHER SKI MITTS
Colours Red, Green, Brown, Black and White. Regular $1.98.
Now $1.39

AFTER SKI SOX
Assorted colours. Sizes, Medium and Large. Regular $1.98.
Now $1.39

NEW NYLON HOSIERY PRICES

60 GAUGE	$1.95
51 GAUGE	$1.75
45 GAUGE	$1.50
42 GAUGE	$1.35

Fashion Show Dates
MARCH 20th and 21st.

JO-ANNE SHOPPE
Winchester - - Phone 10.

Farmers...
We have received another shipment of
Westeel Roofing Iron
in 6-7-8-9-10 Foot Lengths

We also have a limited quantity of FROST FENCE to sell at last year's Lower Prices.

R. S. Allison & Sons
Telephone 346J3.
Winchester Springs - - Ont.

THE "TOT SHOP"

SPECIAL!
25% to 35% Reduction
On All Childrens'
- 3-Piece COAT SETS.
- SNOW SUITS.
- Station Wagon COATS.
- PRAM SUITS.
- SNOW PANTS.

Also a reduction on all BUNTING BAGS.

R. A. KEYES
MAIN STREET - WINCHESTER

COBEY WAGONS

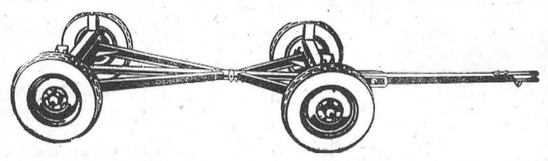

Our 1952 Shipment of Cobey Wagons has just arrived. May we have your orders soon, as we expect a great shortage of all lines during the coming season.

ROSS H. BECKSTEAD, Williamsburg, Ont.

Tractor and Car Repairs
Winterizing
Glass Installations

W. C. MacDonald's
SERVICE STATION
G. R. McCONNELL, Manager
Winchester, Ont.

1952 PLYMOUTH BELVEDERE

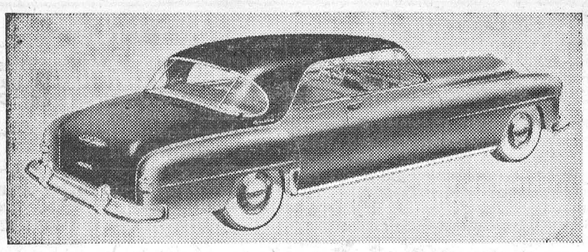

The new 1952 Plymouth Belvedere smartly styled with rich colour, two-tone exterior and fashion tone interior will make it the centre of attraction wherever you drive it. Side windows roll completely down to give you full enjoyment of summer breezes — or close tightly to provide the weather-tight snugness of a sedan.

Plymouth's "Safety-Flow Ride" is the greatest advancement in riding comfort since the introduction of shock absorbers. Revolutionary, new Oriflow shock absorbers on the 1952 Plymouth, offer an entirely new riding and driving experience.

In addition to the beautiful, new Belvedere shown above, Plymouth offers the Suburban and Savoy, the Concord two-door, the Cambridge four-door and club coupe, the Cranbrook four-door, club coupe, and the convertible coupe.

Barn Meetings Well Attended

GRENVILLE-DUNDAS AYRSHIRE BREEDERS HOLD BARN MEETING

A very successful Barn Meeting was held at the farm of Mr. William McRoberts and Sons, Winchester, on Tuesday, January 8th, with over 75 in attendance.

Two classes of Ayrshires were judged, one being a class of mature cows, the other a class of two-year-olds in milk.

Mr. Donald McIntyre, of Finch, and H. W. Graham, Agricultural Representative for Dundas, were in charge of the classes, assisted by Mr. Carman Tennant, Agricultural Representative for Grenville, and Don. Rutherford, assistant Agricultural Representative for Dundas.

Prizes were won as follows: 1st, Milton Barkley, a bag of feed donated by Lannins of Winchester; 2nd, Donald Sullivan, a case of Peas from MacPhersons; 3rd, Willis Robinson, a bag of feed from Basil Dawley; 4th, Russell Arbuthnot, a bag of feed from Fennell Feed Co.; 5th, Robert Bellinger, a fork from Woods' Hardware; 6th, Gordon Fawcett, a change of oil from Melvin's.

Mr. Carman Swerdfeger acted as Chairman for the meeting and called upon several of those present for a few remarks. All of them complimented Mr. McRoberts on his fine herd and fit condition in which they were in.

The Club plans to hold another Barn Meeting this year in Grenville County, the time and date to be announced later.

175 ATTEND DUNDAS HOLSTEIN BREEDERS' BARN MEETING

The first of a series of Barn Meetings to be held this year, sponsored by the Dundas Holstein Breeders' Club, was held at the farm of W. J. Fawcett & Sons, Winchester, last week. Gordon Mulholland, newly elected President of the Club, presided over the meeting, which was attended by over 175 district farmers.

The afternoon programme consisted of a grading competition, in which the breeders were asked to grade a class of 10 cows, with Grant Smith, Eastern Ontario Fieldman for the Association, in charge of the class. Following the grading competition, Mr. Smith went over the animals and gave the official score, after which a general discussion took place.

Mr. H. W. Graham, Agricultural Representative, and his assistant, Mr. D. M. Rutherford, acted as official scorers, and the results of the competition were as follows:

1st, Franklin Milne, Mountain, 10 lbs. of butter, donated by Aults' Creamery, Winchester; 2nd, J. A. McDiarmid, Osgoode Station, a bag of feed, donated by the Fennell Feed Co., Winchester; 3rd, Hugh Coons, Inkerman, a fork, donated by Lang's Dept. Store, Winchester; 4th, Arnold Gilroy, South Mountain, a shovel, donated by Woods' Hardware, Winchester.

A hearty vote of thanks was extended to Mr. Fawcett for the use of his barn and his herd for this meeting.

It was announced that the following similar meetings would be held: January 16th, Jake Steen's farm, Morewood; January 23rd, at John Whitteker's farm, Williamsburg; January 25th, at Orville Smail's farm, Brinston.

SHOULD MARGARET TRUMAN CLOWN?

Do you think Margaret Truman should clown on radio and TV shows? Is it undignified for a member of the White House family to appear as a straight-woman and comedienne? Elsa Maxwell weighs these questions in this coming Sunday's (January 20) issue of The American Weekly, exclusively with Detroit Sunday Times.

UNITED CHURCH W. M. S.

Rev. T. N. Mitchell conducted the Installation Service of the newly-elected executive of the Afternoon Auxiliary at the first meeting of the new year, held recently.

Reports for the year given by the secretaries of the various departments showed that all efforts had been met and concluded a successful year, under the capable leadership of the president, Mrs. George McIntosh.

The reports presented were from the following departments: the treasurer, Mrs. E. Fennell; Christian Stewardship. Mrs. A. Christie; Associate Helpers, Mrs. W. Lannin; Community Friendship, Mrs. S. Christie; supply, Mrs. T. Edgerton; press, Mrs. W. J. Stewart; Christian Citizenship, (sent in), Mrs. P. Durant; Mrs. K. Helmer read a detailed account of last year's meetings.

A short business period resulted in the appointment of a finance committee: Mrs. E. Fennell, Mrs. W. Lannin, Mrs. A. Christie. In February the dues will be received at the regular meeting. After discussion it was decided to authorize Mrs. Wm. Steele, literature convener, to purchase books for the reading course. Names of monthly committees for the year ahead were read.

The devotional and programme committee were: Mrs. Wm. Lannin; Mrs. S. Bellinger, Mrs. Geo. McIntosh. Mrs. E. R. Steele presided at the piano.

The theme was "Our Fellow-Canadians—the French Protestants"—a very vital one, and one which calls forth searching discussion. The challenge to increase our evangelism among French Canadians, who are not connected with any church, is also a clear one. We need to examine our Christian attitude toward people of other nationalities and none more so than to the other half of Canada, the French- speaking population.

The meeting closed with prayer and the Mizpah Benediction.

BIG VALUE

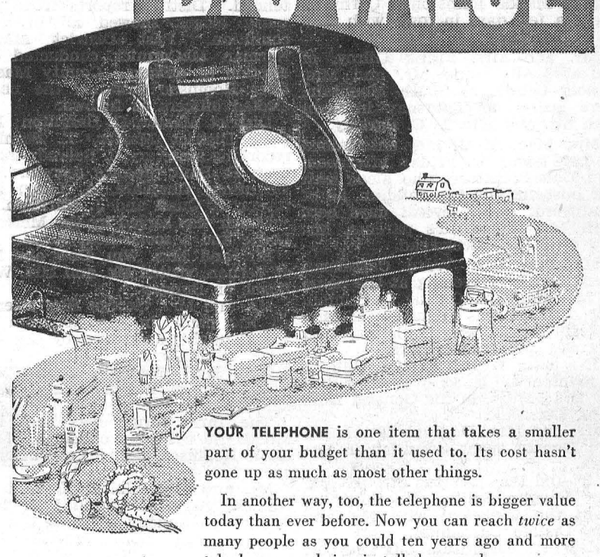

YOUR TELEPHONE is one item that takes a smaller part of your budget than it used to. Its cost hasn't gone up as much as most other things.

In another way, too, the telephone is bigger value today than ever before. Now you can reach *twice* as many people as you could ten years ago and more telephones are being installed every day.

If you haven't service, we want you to know we're working at it. Your place on the list is being protected and your telephone will be installed just as soon as possible.

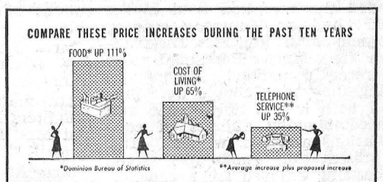

THE BELL TELEPHONE COMPANY OF CANADA

Telephone service is one of today's best buys

NOTICE



The PRESS Mailing Lists Have Been Corrected Up To and Including Jan. 11th

Please Check Your Label To See If Your Subscription Is In Arrears.

Report Any Errors or Omissions To Us.

If your label reads Jan. '52 or any date prior to that, your Subscription Is Due and should be paid at once.

SUBSCRIPTION RATES

Anywhere In Canada - - $2.50
U. S. A. and Other Countries - - $3.00

THE WINCHESTER PRESS

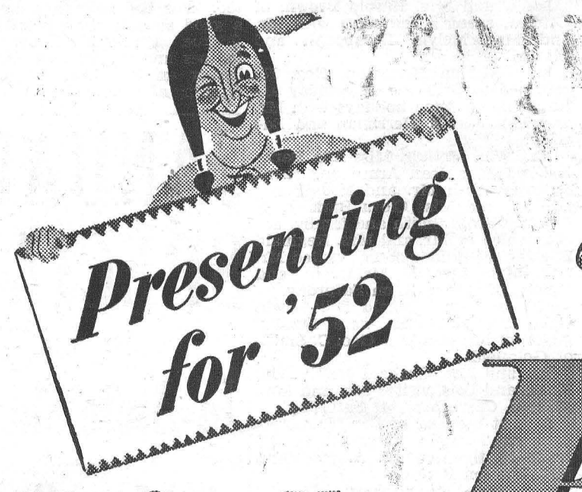

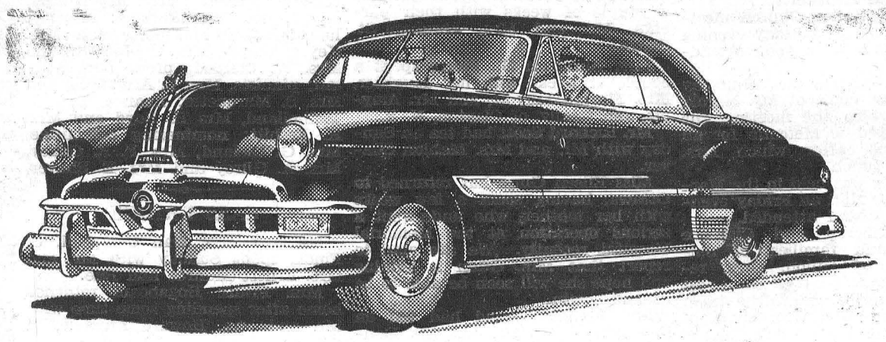

The Great New Pontiac

Spectacular New *Dual-Range* Performance!

Powerful *High-Compression* Engines!

Luxurious Interiors and *Color Ensembles*!

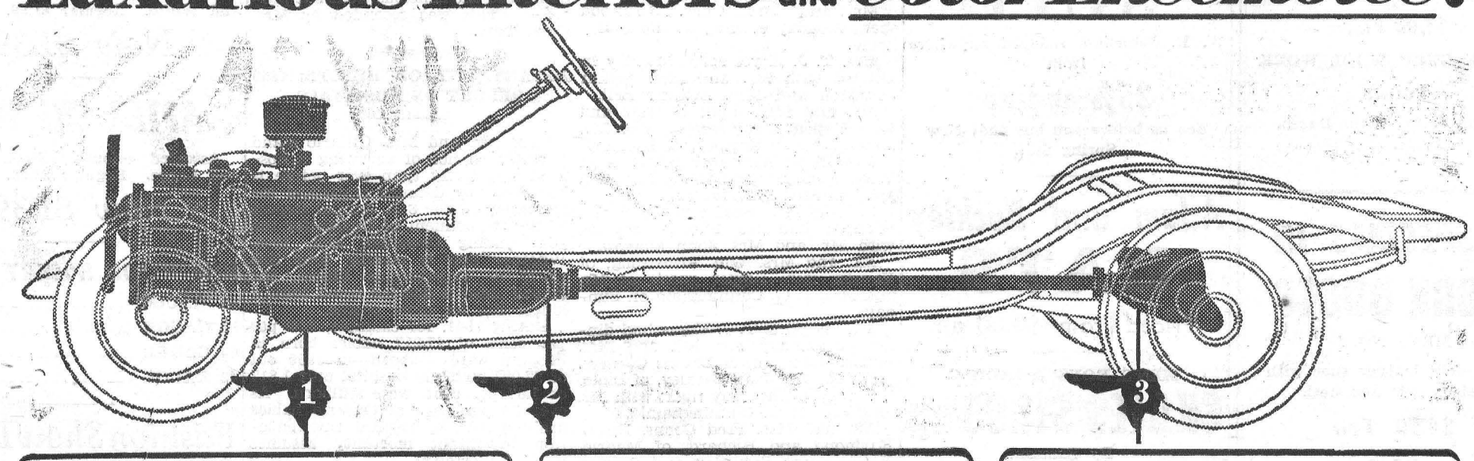

THE POWER YOU WANT

1 HIGH COMPRESSION ENGINES
2 NEW DUAL-RANGE HYDRA-MATIC* OR POWERGLIDE AUTOMATIC TRANSMISSION*
3 NEW ECONOMY AXLE

Beautiful New Silver Streak Styling
Choice of Deluxe Upholstery to Harmonize with Body Color
Complete New Color Ensembles, Inside and Out
Choice of 6 or 8 Cylinder Engines
Twin-Duct, Built-In Ventilating System
Unmatched Record for Long, Trouble-Free Life

*Dual-Range Hydra-Matic Drive optional at extra cost on Chieftain Series. PowerGlide optional on Fleetleader Deluxe Models at extra cost.

P-452A

WHEN YOU WANT IT

Only when your own eyes have feasted on the luxurious new interiors and color harmonies of the great new 1952 Pontiacs will you know the full story of their beauty. And only your own foot on the accelerator can demonstrate the eager response of the high-compression Pontiac engines — for horsepower has been stepped-up on both the Pontiac "6" and the Pontiac "8".

Treat yourself, also, to a demonstration of Pontiac's spectacular new Dual-Range Hydra-Matic Drive*. Set it in Traffic Range, and feel how the high-compression engine streaks you out ahead. Then flick over to Economy Range and relax in effortless, silent riding ease.

Or, if you prefer, you can choose a 1952 Pontiac equipped with silk-smooth Power-Glide*—for Pontiac, and only Pontiac, offers you a choice of *two* completely automatic transmissions, combined with the new Economy Axle.

WHERE YOU WANT IT

Above all, don't forget to check the price-tags on the wonderful new 1952 Pontiac line. In original cost, as in all else, you'll agree that "Dollar for Dollar you can't beat a Pontiac." Come in and see for yourself!

A GENERAL MOTORS VALUE

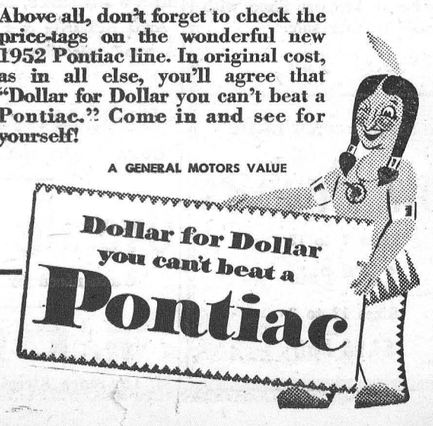

MELVIN MOTORS LIMITED, Winchester, Ont.

MOUNTAIN TOWNSHIP HONOURS PRIZE WINNING CALF CLUB TEAM

Gordon McVey, Winchester, and Franklin Milne, Mountain, who, last Fall won Provincial and Dominion distinction in Calf Club Judging, were the guests of honour at a special banquet held Tuesday evening, Jan. 8th, in the I.O.O.F. Hall at South Mountain. The event was sponsored by the Mountain Township Agricultural Society.

Representing the Mountain Calf Club, Gordon and Frank took the top honours in the provincial contest and placed second in the Dominion-wide judging competition held at the Royal Winter Fair in Toronto last November.

About 175 persons attended the banquet, at which Mr. A M.. Barr, principal of Kemptville Agricultural School, was the guest speaker. After complimenting the judging team for the fine work and the honour they had brought to Mountain Township, Mr. Barr gave an illustrated talk on the trip taken by the Ontario Judging Team to Great Britain recently.

Other speakers were: Malcolm Graham, South Mountain; H. W. Graham, Morrisburg, who described the club's achievements and congratulated the local boys; Don. Rutherford, F. E. Gilroy and David Berry.

Mr. Rutherford presented silver plates suitably inscribed to the two club members, and W. E. Graham, on behalf of the society, presented them with billfolds.

The boys expressed their thanks to the society and those present for the gifts.

The banquet was catered to by South Mountain Women's Institute. Mr. Wm. Cameron, agricultural society president, acted as chairman for the evening.

HALLVILLE STUDY GROUP

The January meeting was held at the home of Mrs. James Kelso recently with a good attendance. Miss Edythe Allen, fellowship convener, had charge of the study period. The theme of her inspiring address was "Another Year."

The ladies were divided into groups and each group made New Year resolutions. Mrs. John Kirkwood invited the group to her home for the February meeting. Mrs. Fenton Hyndman, citizen convener, will be in charge.

Mrs. Baugh, on behalf of the Study Group, presented Mrs. Robert McConnell with a life membership to the W. M. S. Mrs. McConnell expressed her appreciation.

The very interesting craft hour was under the direction of Mrs. L. Hyndman who outlined the new craft programme for the coming year, and demonstrated the making of two knitting bags. Mrs. T. Butler showed a beautifully crochet trimmed bath towel.

Under the heading of "Something Different," Mrs. M. Christie gave a recipe for "Krumble Cake."

After a delicious lunch was served by the lunch committee, Mrs. H. Allen thanked the hostess, and all those taking part in the programme.

WILLIAMSBURG TOWNSHIP COUNCIL

The first meeting of the 1952 Williamsburg Municipal Council met on Saturday, January 5th, in the I. O. O. F. Hall at one o'clock. Members taking the declaration of office were Bernice Froats, Reeve; Keith Schell, Deputy Reeve, and G. R. McIntosh, Graham Wells and Donald Kyle, Councillors.

The Reeve spoke briefly concerning the duties of the Board and the responsibilities they must deal with and asked the co-operation of Council during the year.

A motion by Kyle and Schell that we send the fee of $5.00 to Ontario Association of Rural Municipalities. Carried.

A motion by McIntosh and Schell that the Council, Road Supt. and Clerk be delegated to attend the Association of Rural Municipalities in Toronto on Feb. 18th and 19th. Carried.

Moved by K. Schell and seconded by Graham Wells that By-Law No. 1181, appointing certain Township officials for the year 1952, be passed.

Auditor, F. A. R. McFadden; Relief Officer, Iden Whitteker; Truant Officer, Iden Whitteker; Assessor and Dog Tax Collector, Frank L. Whitteker; Solicitor, R. H. Armstrong.

Live Stock Valuators—Arthur Reddick, M. A. Froats, Mahlon Beckstead, Fred Cunningham, Wm. Carr.

Fence Viewers—John Wells, Fred Casselman, Grant McIntosh, Wm. Lane, Alfred Carkner, Earl Colquhoun, Earl Beckstead, Geo. Elliott, Clarence Thompson.

Pound Keepers—Chris. Summers, Fred Casselman, J. Zeron, H. Phillips, A. Crowder, C. Robinson, O. Warren, K. Tupper, C. Shannette, R. C. Colquhoun, Wm. Lane, Lee Casselman, Wray McPherson, Roy Swerdfeger, Ira Weegar, B. Whitteker, J. O. McMillan, F. Stillson, C. Beckstead, Hyndman McMillan, C. Casselman, Bismark Barkley, C. Thompson.

By-Law No. 1182 was passed, asking for an appropriation of $37,000.00 to be subsidized by the Dept. of Highways for the year 1952.

Council adjourned to meet again on the 2nd day of February at 10 a.m.

ST. PAUL'S W. M. S.

The regular meeting of St. Paul's W. M. S. was held on Tuesday night of last week at the home of Mrs. Jessie Kennedy, with a splendid attendance. The president, Mrs. R. D. Ledgerwood, opened the meeting with a call to worship and was assisted in the devotions by Mrs. Jessie Kennedy. Minutes of the December meeting and executive meeting held in January were read and business from these meetings dealt with. The treasurer gave the annual report which revealed that the association went over the top in all the organizations. It was announced that the Goforth Girls had disbanded and joined the Young People's Society, which has been recently formed. The guest speaker, Mrs. W. E. Baker, Synodical President, was introduced by Mrs. Ledgerwood. The subject of her talk was "The Reality of Missionary Service." She was thanked by Mrs. A. G. Suffel.

Refreshments were served by the committee in charge, Mrs. E. Munroe, Mrs. A. G. Suffel and Mrs. Jessie Kennedy.

ROCKETS DEFEAT AIR FORCE TEAM BY SCORE OF 6-3.

Collecting one goal and assisting on two others. Gerry Moore led the Inkerman Rockets to a 6-3 decision over the undefeated Air Force team of the Ottawa Civil Service League, in an exhibition game played last Wednesday evening in the Winchester Arena.

The fast skating red crew had little trouble in subduing the R. A. league leaders, notching three in the first, a singleton in the second and two more in the final stanza. Rockets had pumped home four before the Air Force retaliated with a singleton in the middle frame. Each club scored a pair in the final canto to wind up the game.

Inkerman marksmen were Hunter, Fader, Romhild, McKenney, Moore and Ferguson, all collecting a single. Girouard, Messier and Scott were the jets for the Air Force. Only five penalties were handed out in the cleanly played game, four of them going to the Junior squad.

Originally, Hull Volants of the Eastern Canada Senior League, had been scheduled to play. Due to last minute delays, the Volants were unable to keep the date and the Air Force team journeyed out instead.

The line-ups were:

Inkerman—Dion, Mantle, Hunter Moore, Ferguson, Romhild, Turney, W. Swords, K. McDonald, Fader, Bjorness. McKenney, Ransom.

Air Force—Sabourin, G. Scott, B. Ford, B. King, J. Messier, T. Miller, P. Seguin, C. Richer, A. Girouard, C. Reid, P. Belanger, F. Warner, B. Hartling, E. Smith, V. Nolan.

Referees: M. Scott, J. Osterer.

POULTRY WANTED

All kinds of Poultry Wanted at all Seasons. Also Hides and Wool. Highest Prices Paid and you are assured of a Square Deal.

MORRIS ROSS
PHONE 19 - WINCHESTER

Two Names That MEAN Something . . . . . .
C. C. STUBBS & CO. - L. D. WELLS, Prop.
DEPENDABILITY — WORKMANSHIP
Authorized Dealer for "Rock of Ages" and the Best Imported Granites.
Cemetery Lettering promptly attended to at reasonable rates.
MORRISBURG, ONT.
P. O. Box 396. Phone 304.
Local Agent—J. L. DIXON.

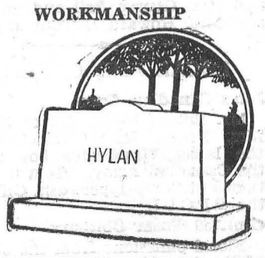

HYLO EGG-GRADING STATION
L. Kapeller, Proprietor.
WINCHESTER and OSGOODE
Daily Highest Market Price for our City Trade.
Two Electric Grading Machines To Assure You Proper Grade.
If it is not convenient for you to bring your eggs to our Grading Stations at Winchester or Osgoode, you may leave them at any of the following stores where they will be picked up and your returns left twice weekly:
Allison's Store—Winchester Springs
Coughler's Store, Winchester Springs
Carkner's Store—Ormond
Saunders' Store—Inkerman
Lewis' Store—Dalmeny
WINCHESTER — A. Crawford, Mgr.
OSGOODE — R. Rennick, Mgr.

Growing Mash!
The best poultry authorities advise feeding Growing or Developing Mash until well after the Pullets have gone into production.
FEED LAKKO DEVELOPING MASH FOR THE BEST RESULTS, REGARDLESS OF PRICE
HUGH McMASTER
PHONE 431. WINCHESTER, ONT.

NEXT WEEK AT THE
"Picadilly Theatre"
WILLIAMSBURG, ONT.
THIS THURSDAY, FRIDAY & SATURDAY
"SPOOKS RUN WILD"
A comedy. Starring The West Side Kids, Leo Gorcey, Bobby Jordan and Huntz Hall.
—Also—
"Three Desperate Men"
An action packed Western picture. Starring Virginia Gray and Preston Foster.
MONDAY, TUESDAY AND WEDNESDAY
The LAW and The LADY
Starring Greer Garson, Marjorie Main, Michael Wilding and Fernando Lamas.
THURSDAY, FRIDAY AND SATURDAY
"THE SUNDOWNERS"
It's as thrilling as a novel of the rugged west.
Starring Cathy Downs and Robert Preston, Robert Sterling and Chill Wills.

ON DISPLAY SATURDAY
Chevrolet Brilliantly NEW for '52!



Illustrated — Chevrolet Styleline DeLuxe 4-Door Sedan

It's Big... Bright and Beautiful!

CHEVROLET
The Only Fine Cars
PRICED SO LOW!
A GENERAL MOTORS VALUE

Come, see them at our showrooms . . . the most colorful, captivating and capable Chevrolets the leader has ever produced . . . brilliantly *new* for '52 in all these exciting ways:

Gorgeous New Royal-Tone Styling . . . with Bodies by Fisher so big, bright and beautiful that you'll prefer them on sight.

Radiant New Exterior Colors . . . A wide and wonderful array of solid tone colors and two-tone color combinations.

Alluring New Interior Colors . . . with upholstery and trim in two tones of blue, green or gray to harmonize with exterior colors, in all De Luxe sedan and coupe models.

New Centrepoise Power . . . bringing amazing new smoothness of operation, freedom from vibration, and protection from road noise and wheel shock to low-cost motoring.

A new, smoother, softer ride . . . for both front and rear seat passengers.

All these and many other enviable advantages are yours in this new Chevrolet—and in Chevrolet alone—at the lowest prices and with outstanding economy of operation and upkeep!

Come in . . . see these sensational new Chevrolets for '52 and you'll want to place your order now . . . for they're your buy of buys—*the only fine cars priced so low!*

Extra-smooth, extra-dependable POWERGlide with New Automatic Choke, gives finest no-shift driving at lowest cost. (Combination of PowerGlide Automatic Transmission and 105-h.p. Engine optional on De Luxe models at extra cost.)

MORE PEOPLE BUY CHEVROLETS THAN ANY OTHER CAR C-452A

MELVIN MOTORS LTD., Winchester

BILOW'S AUTO SALES
MERCURY LINCOLN & METEOR CARS and TRUCKS.
NEW and USED CARS, TRUCKS and TIRES
AUTO PARTS, FOR ALL MODELS
NEW BATTERIES ON SALE—$5.00 allowance on your old one. Factory Prices: 17 Plate, $20.98; 15 Plate, $18.25; 13 Plate, $14.80.
OILS—Derby, 35c Quart, or $6.00 per Case. Everlude Aviation Premium, $8.40 per Case; Everlude Heavy Duty, 55c per Quart, or $9.00 per Case. Grease, 5 lbs. for $1.15; C.I.L. Anti-Freeze, $5.25 per Gal.; Prestone, $5.75.
REBUILT TRANSMISSIONS from 1928 to 1951 for Chevrolet, Ford, Plymouth or Dodge Cars.
USED HEATERS on Sale, and Will Install.
REPAIRS TO ALL MAKES AND MODELS
Service Under New Management. Class A Mechanics.
FOR PROMPT SERVICE CALL 249.
LLOYD BILOW - - Winchester.

Come In And See The New 1952 PLYMOUTH
• • •
As Yet At The 1951 Price.
HAMILTON'S GARAGE and SALES LIMITED
CHRYSLER - PLYMOUTH - FARGO
Telephone 488 - Chesterville, Ont.

DUNCAN'S STORE

SPECIAL! ONE WEEK or While They Last.

BABY BLANKETS $1.40 each
Bunny Esmond. Blue and Pink. 30x40 inch. Pictured.

BABY BLANKETS $1.85 each
Pink or Blue Enfield. 36x50. Pictured. Second.

BABY BLANKET $2.25 each
Pink, Satin bound. 36x50 inches. Pictured. One only. Second.

BABY SLEIGHS $6.95 each
Chrome Rail, which can be removed leaving a steering coaster sleigh. Complete with long handle.

FOUNTAIN PENS $1.00 each
Hooded Knight, made by Eclipse Pen Co. New, easy flow, double supply of ink.

BALL PENS 35c each
North-Rrite, Red or Blue Ink. Instant starting, non clog, non skip

COOK'S FOIL
A Foil Paper of a hundred uses. Saves work. As a lining for pots and pans when cooking, roasting, baking, broiling and boiling. Eliminates endless hours of tiresome washing and scraping. Can also be used for decoration purposes. 25-ft. roll.

Two Money-Saving Specials

NOXZEMA
6 ozs. for 98c 10 ozs. for $1.25

THE NEW NOXZEMA THREE WAY SHAVE
60c Jar for 35c

Phone 34 **J. F. Smith Drug Co. Ltd.** We Deliver
G. H. LaROSE, Phm. B. WINCHESTER

FRIDAY and SATURDAY SPECIALS

WHEY BUTTER - - 55c lb.
ORANGE and BLENDED JUICES 20 oz. 2-25c
AYLMER PUMPKIN - - 28 oz. 21c
PURE LARD - - 1 lb. 20c
RINDLESS BACON, Sliced - - 1 lb. 49c
HONEY - - 2 lb. Cartons 43c
MOLASSES - - 40 oz. 27c

REYNOLD'S MEAT MARKET
Phone 85, Winchester

Choose Your Favourite Juice

BEST YOU EVER TASTED

Phone 12. For Service

APPLE JUICE, 48-oz. tin	26c
BLENDED JUICE, 48-oz. tin	31c
GRAPEFRUIT JUICE, 48-oz. tin	29c
SPY APPLES	5 lbs. for 49c
ORANGES, 344 size. Per Doz.	31c
NUCO	2 lbs. for 71c
JELLY POWDERS	3 for 25c

Wide Selection of Fresh Fish

ELLIOTT'S FOOD MARKET

REDUCED PRICES - - - BUY NOW and SAVE!

LUMBER WILL INCREASE IN PRICE WITH THIS WINTER'S CUT.

2x3 and 2x4 MERCHANTABLE SPRUCE, random lengths— $105.00 M B.Ft.
HEMLOCK T & G. SHEATHING, 4" and 5" $85.00 M B.Ft.
BASSWOOD T. & G. SHEATHING, 4" and 5" $85.00 M B.Ft.
PINE T. & G. SHEATHING, 4" and 5" $100.00 M B.Ft.
SPRUCE T. & G. SHEATHING, Outs of Export, 5" $97.00 M B.Ft.
SPRUCE D & S SHEATHING, Out of Export, 4" and 5", $97.00
SPRUCE T. & G. SHEATHING, Merchantable, 5", $105.00 M. B.Ft.
SPRUCE T. & G. SHEATHING, Merchantable, 21-32" thick, $110.

H. S. LANNIN LIMITED
Manufactures of Lumber, Sash, Doors, Frames, Trim, etc.
Retailers of Building Supplies.
WINCHESTER - - - ONTARIO

CANADA'S health

THEY'RE ALL SALAD DAYS

Salads should not be regarded as exclusively summer fare. While they are especially welcome on a hot day, they are even more necessary in winter. There is plenty of variety possible in the making of salads—experiments in the use of grated raw turnips, carrots, cauliflower, parsnips and apple, will produce piquant dishes that should have a daily place on the menu.

FAMILY SQUABBLES

A child may develop a feeling of insecurity if he is subjected to an atmosphere of quarrelling and discord in the home. Very often, when children "play house" their conversation provides a key to home conditions. One child may introduce a note of nagging and argument that probably echoes home conditions. If family disagreements must take place, they should not be aired in the presence of the youngsters.

LISSOME PUSS

The family cat frequently stretches her streamlined body. That is good exercise for the human body, too. For the sedentary deskworker, a good stretch often helps to dispel fatigue. Stretching limbs right out to toes and fingers is a natural relaxing exercise that will prove refreshing after long periods of sitting.

ON THE SPOT

Skin blemishes or eruptions should never be rubbed or scratched or they may become infected. Instead of trying out home remedies or interfering with the spots, it is wiser to have medical advice since the condition may have a basic cause. It might be a warning of ill-health; an allergy or some skin disease which should be diagnosed and treated by the doctor. One procedure that often prevents skin troubles is keeping the skin clean by regular washing with mild soap and warm water.

WAR ON GERMS

The hands are in constant contact with dirt and bacteria. Anything that is exposed to air or handling by people may be laden with germs which are easily transferred to the mouth by touch or by food, unless the hands are carefully washed before eating or handling food or dishes. Finger nails, too, should be kept immaculately clean.

GERM DISTRIBUTOR

One child can easily be the cause of a serious epidemic in a community if he catches a contagious disease. Members of his own family, the neighbours and his school friends may be infected if they have not previously been immunized. The safest way of protecting youngsters from diphtheria, whooping cough, smallpox and typhoid fever is to have them immunized early in life.

SPECIALS

FRIDAY and SATURDAY

MIXED COOKIES	2 lbs. for 55c
NIBLETS CORN	2 for 35c
TOMATO JUICE, 20-oz.	2 for 29c
GRAPEFRUIT JUICE, 48-oz. tin,	28c
ROBINHOOD CAKE MIXES	30c
CHICKEN HADDIE	2 for 45c
BULK CREAM OF WHEAT, 5 lb.	45c
ZEST 3-Fruit MARMALADE	29c
GOOD BULK TEA	82c lb.
GRAPEFRUIT, 100's	75c doz.
SAUSAGE MEAT	35c lb.
SAUERKRAUT	2 lbs. for 25c
PARKAY MARGARINE	2 for 75c

MacPherson & Summers

COLD STORAGE - Phone 253
EAST END MARKET - Phone 80.

CANADIAN PACIFIC



Time Table

STANDARD TIME.

EASTWARD TRAINS

No. 22—5.24 a.m. Flag stop for Montreal passengers. Daily.
No. 30—8.32 a.m., except Sunday. Stops at all stations.
No. 36—4.45 p.m., except Sunday. Stops at all stations.

WESTWARD TRAINS

No. 21—12.56 a.m., daily. Flag stop for Toronto and West.
No. 35—11.50 a.m. daily, except Sunday. Stops at all stations.
No. 29—7.30 p.m. daily, except Sunday. Stops at all stations.

SUNDAY ONLY

Westward Train No. 597—12.03 p.m. Sunday only. Stops at all stations.
Eastward Train No. 598—5.53 p.m., Sunday only. Stops at all stations.

Note—All above times are Standard.

R. D. LEDGERWOOD, Agent.

Morgan's
Men's & Boys' Shop
"Where Quality Counts"

JANUARY CLEARANCE SALE

See Our Special Advt. on Page Two of this paper. Some Real Specials Are Listed.

E. A. MORGAN
PHONE 326 - WINCHESTER

LOCAL AND GENERAL

Joins Canadian Army.

Mr. Robert Bilow, son of Mr. and Mrs. Frank Bilow, Winchester, is the latest Winchester boy to join the Canadian Army. He will be stationed at Camp Ipperwash, Ont., with the P.P.C.L.I.

Omitted From Obituary.

Floral omissions from the obituary of the late Mrs. W. R. Fraser, published in the paper last week, are as follows: Baskets: Mr. and Mrs. Wm. Lozott, Mr. and Mrs. Roy Lozott, Women's Association of Colquhoun United Church; Neighbours.

Observed Birthday.

Best wishes are extended to Mrs. James Gordon, who on January 7th, observed her 83rd birthday at her home on Clarence Street. While not in the best of health at present, Mrs. Gordon does all her own housework and just recently was seen shovelling snow out of the paths near her house.

Some Grapefruit.

This week, Mrs. Paul Johansen, of Mountain, was the recipient of a basket of Grapefruit, sent to her from Dade City, Florida, by her parents, Mr. and Mrs. Lawrence Walker, of town, who are spending the winter in the sunny south. One of the specimens of Grapefruit, which was submitted to the Press, was an old whopper in size. It had a girth of 15 inches and tipped the scales at 3 lbs. We haven't sampled it yet, but some day when we're real hungry we're going to tackle the big fellow, which, except for the colour, looks like a small pumpkin.

SOCIAL AND PERSONAL

Mrs. Roy Stata, of Ottawa, spent last Thursday with her parents, Mr. and Mrs. R. Todd.

Mr. and Mrs. John Todd and children, of Kingston, spent Sunday with his parents, Mr. and Mrs. R. Todd.

Mr. and Mrs. Roy Annable spent the week-end with Mr. and Mrs. John Cameron and family, of Cornwall.

Mr. and Mrs. Ralph Murdock, of Brockville, entertained on Sunday at the home of Mr. and Mrs. Roy Barkley, Inkerman, in honour of their son, Roger's first birthday. Guests for the occasion were Mr. and Mrs. Roy Barkley, Mrs. Milton Murdock, Mr. and Mrs. Wilfred Crowder, Rae and Sandra, of South Mountain; Mr. and Mrs. George Bell and girls, Mr. and Mrs. Howard Biccum and girls.

WINCHESTER THEATRE NEWS

Playing this Thursday, Friday and Saturday is "Cave Of The Outlaws," in technicolor, starring MacDonald Carey and Alexis Smith. The mystery of the great Wells Fargo Robbery. Seven men hunted the golden secret of the cave, but only one lived to find it. Filmed in spectacular Carlsbad Caverns.

On the same programme we present an interesting featurette "They Fly With The Fleet," also a cartoon, latest news, and Chapter 3 of the "Flying Disc Man From Mars."

Playing Monday to Wednesday are two outstanding hits on one pleasing programme. Van Johnson and Kathryn Grayson head the cast in "Grounds For Marriage." Frolicsome fun, rip-roaring romance, smash-hit songs, there's gay laughter and excitement in a mad and merry mix-up, that's a happy surprise all the way.

Secondly, we present "The Hollywood Story," featuring Richard Conte and Julia Adams. We can't tell you what this picture is about without giving away the secret that rocked the lives of five fabulous people in the most fabulous city of the world.

WINCHESTER BANTAMS NIP METCALFE 14-1

Winchester Bantams got off to a good start on Wednesday night in the new East Osgoode Community Centre when they trimmed Metcalfe 14-1. The 1952 edition of the Bantams is a smooth working machine and before the season is over the team should win some championship.

Again this season the team is composed of players from Chesterville and Winchester, with Reg. Workman looking after the manager's and coach's job.

In their first game, Earl Bilow collected five counters, with his other two linesmen, Bill Sherwood and Jim Corry, netting a pair each. Bob Mitchell, Don Abel, Francis Beckstead, Carl McMillan and Harry Greer each collected singletons. Metcalfe's lone goal was scored by Willis Carson.

Winchester's line-up was as follows: Goal, D. Wyatt; def., Robert Clark, C. McMillan, S. Crowder; centres, Bill Sherwood and F. Beckstead; wings, E. Bilow, J. Corry, B. Mitchell, D. Abel, H. Greer.

MacINTOSH'S
PHONE 46

WEEK-END EXTRA SPECIALS

BLENDED ORANGE & GRAPEFRUIT JUICE, 20-oz. tins, 2 for 23c
CORN FLAKES 2 for 31c
Aylmer TOMATO or VEGETABLE SOUP 3 for 35c
FRESH SAUERKRAUT, 2 lbs. 25c
MIXED COOKIES 2 lbs. for 53c
BLUE BONNET DEAL—5c off regular price on 2 lbs.

MacIntosh's Groceteria
PHONE 46, WINCHESTER, ONT.

Keyes' CASH Store

NEW PRINT
48 BOLTS. ALL COLOURS.
Large and Small Patterns. Drop in and see our display.
49c & 69c Yard

SEE OUR DISPLAY OF
FIRE KING OVENWEAR
FULLY GUARANTEED

VALENTINES
THOUSANDS TO CHOOSE FROM

NEW LAMPS
Pin-Ups, Boudoir and Table Models.
All New and Different.

NEW LAMP SHADES
All Sizes, Large and Small. All New.

IBEX FLANNELETTE BLANKETS - $6.89
First Quality. 70 x 90 inches.

WABASSO WHITE PICQUE 95c yd.

MEN'S WOOL WORK SOCKS - - $1.19 Pair

TONI Permanent Kits $2.79 each

J. H. KEYES
Telephone 16 - - Winchester, Ont.

This superb tea guarantees the flavour of every cup

"SALADA"
ORANGE PEKOE

Announcing
THE NEW 1952
Chevrolet
On Display Saturday
JANUARY 19th
In Our New Car Show Room

Eye It! Try It! Buy It!

America's Leader In Sales.

Yes, Chevrolet Outsold Every Other Car in Every Price Field in 1951, Both In Canada and In the U. S. A. Make No Mistake, Buy Canada's Fastest Selling Car. It's New From Bumper To Bumper, With Colour Harmonies That Will Open Your Eyes---And, Believe It Or Not, Chevrolet Is Still The Lowest Priced, Full-Size Car In The Low-Price Field. Maybe That's Why

"They're All Comin' To Our House."

See It Saturday At
MELVIN MOTORS Ltd.
Your Chevrolet, Oldsmobile, Pontiac, Buick and Cadillac Dealer
TELEPHONE 113 - - WINCHESTER, ONT.

Woods' Hardware
PHONE 109W. - - Winchester, Ont.

SEE THE DELUXE 1952 MOFFAT ELECTRIC RANGE ON DISPLAY
WITH FEATURE PACKED SENSATIONAL VALUE.

1. Syncromatic Oven Heat Control with Therm-O-Guard.
2. High Humidity Oven.
3. Fingertip Switches.
4. Heavier Precision Construction.
5. Minute-Minder.
6. Beautiful Lamp.
7. Super Broiler.
8. Nylon (Ball Bearing) Rollers on all Drawers.
9. Gleaming Beauty Moffat Perma-Gleam Porcelain Enamel, Acid Resisting.
10. Work Saver Design.
11. Your choice of Element, Moffat Red Spot, solid type, or Moffat Con-Rod, tubular type.
12. The Range of your choice. To suit your family and kitchen requirements.

Your Valued Patronage Solicited.

Sale!
Clearance of Entire Stock of
TABLE LAMPS at 20% Off
A Real Opportunity To Save

VICE & CRAIG
Furniture Dealers Ambulance Service Funeral Directors
WINCHESTER, ONTARIO.