

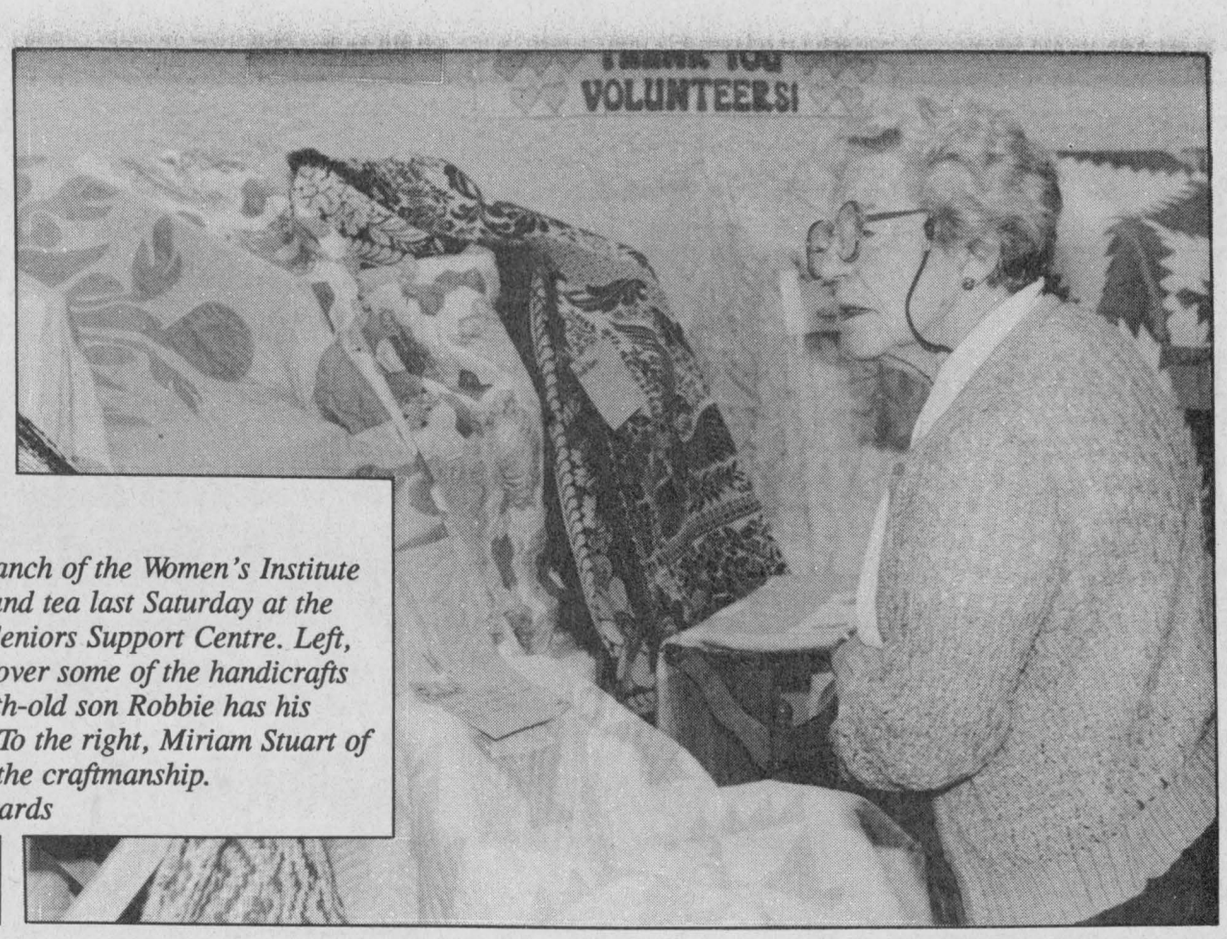

Stitching skill

The Williamsburg branch of the Women's Institute hosted a quilt show and tea last Saturday at the village's Park Lane Seniors Support Centre. Left, Bonnie Haner looks over some of the handicrafts while her seven-month-old son Robbie has his attention elsewhere. To the right, Miriam Stuart of Morrisburg admires the craftmanship.
Press Photos — Edwards

WINCHESTER PRESS

Wed., April 28, 1993



Craftsmanship on a roll

Upper Canada Village artisans create labor of love

by Michelle Valiquet
Press News Editor

MORRISBURG— Craftsmen Luciano Direnzo and George York have hitched their respective skills together to produce Upper Canada Village's newest transportation vehicle — a gig.

The light, two-wheeled carriage, which is an exact replica of one of the oldest artifacts in the village's collection, will receive its official unveiling at the park's Victoria Day parade.

Direnzo, the village's cabinetmaker and York, the village's blacksmith are the artisans behind the project which has taken two years of planning and painstaking work to complete, the bulk of which was done during the slower winter months.

"We were working on a lot of other projects while doing this too," says Direnzo, a fifth generation woodworker who first picked up a chisel at the age of six. "The needs of the village during the summer can't be ignored."

Direnzo, who has been employed by the village for 23 years, did all the woodwork except for the wheels, which York fashioned, drawing on his 25 years experience as the village's blacksmith and his former career as a carpenter.

York used huge oak blocks, which he dried and oiled in his home workshop, before fashioning the 54-inch wheels. The spokes are hickory and the wheels dish inwards in a concave shape for strength.

"When you're jogging down the road and turning the corner, your inside wheels have a tendency to lift, so it's putting a lot of side strain on the outside wheel," says York. "If the wheel were straight up and down if would buckle inwards, with the dish shape the wheel is able to hold its shape rigid."

HAND-FORGED

York hand-forged and shaped all the iron work on the gig, including bolts, nuts and the large iron tires which cover the rim of the wooden wheels. He used wrought-iron from an old nail company in the United States for the back section connecting the leather suspension to the gig.

"The welds on this gig are all blacksmith fired welds," states York proudly. "There's no modern welding used on it."

Bruce Henbest, the village's trades and industry supervisor, first approached the duo with the 19th century reproduction project. The men discussed the vehicles available to the village from its collection and narrowed it down to two possibilities, the 1860s gig and another similar vehicle.

Henbest says the age of the orginal gig attracted them to the idea of reproducing it. "It has fairly distictive features too, the high wheels, the leather suspension, and so we decided this gig was the best one to tackle first," says Henbest. "This is sort of a preview of other things to come."

"I told him (Henbest) the impossible just takes a little longer," chuckles York. "And that it wasn't going to be a five minute job."

Direnzo adds, "For me it was quite nice to be involved in something different because normally I build furniture. But when I must do something a bit unusual I like it."

STAGECOACH

Both York and Direnzo were involved in building a stage coach for the village a few years ago.

The orginal gig was likely owned by a farmer and used mostly for pleasure trips to town. Since the same set of harnesses could be used for both the gig and the more everyday dumpcart, it would be easy for a farmer to change from one vehicle to another, says Direnzo.

Direnzo had to specially adapt his workshop's lathe to accomodate the huge axel's length.

The wool cloth that provides the upholstry for the seat even matches a historic pattern from the village's collection.

Direnzo built the body and the undercarriage using a combination of white ash, oak and basswood. The majority of the basswood was used in constructing the body because of its characteristic lightness.

The only aspect of the buggy missing from the final product, as yet, is the leather suspension which will be the contribution of village shoemaker Gerry Hodgins. The leather work will be attached before the black gig with yellow trim is unveiling during the opening weekend at the facility.

The idea behind making a reproduction is that the village can use it in the park's living history program. "People are already asking me if they can get a ride in the gig," smiles York.

"You must like what you do or it's no good," comments Direnzo, who lives in Cornwall. "This gig is not just a job, it's a work of love."





Top left, the original gig from the UCV collection; left George York tightens some of his hand-forged nuts on the reproduction gig; and above, York and Luciano Direnzo stand next to the almost finished buggy. *Press Photos — Valiquet*

Farm update

Runnalls elected to OFA executive

WINCHESTER — Former Dundas Federation of Agriculture President Alvin Runnalls was elected to the executive of the Ontario Federation of Agriculture last week.

With the exit of former OFA vice-president Jack Wilkinson to the Canadian Federation of Agriculture, a couple of positions became available within the executive. To fill the vacancies, executives are elected by the board of directors.

As an executive member Runnalls will be responsible for liaison with a number of county federations and commodity boards. Under his area of responsibility are Arnprior, Northeastern Ontario Region, Ottawa/Carleton, Renfrew, Prescott, Russell, Stormont, Dundas and Glengarry counties.

Among other things, his duties on the executive committee will include: attending membership drives, speaking engagements and hearing problems at the county level.

Runnalls was formerly a director to the OFA from 1985-89 and president of DFA in '90-92.

After retiring as DFA president last fall he returned as a county director to the OFA.

Runnalls says he is excited about the new position, but adds he will find the many late nights difficult. As well, he estimates about 100 days per year will be spent travelling throughout the area.

However, a good thing about the position is that executive members must have roots in the county and Runnalls says he feels he has good support at the county level.

Alvin and his wife Dawn have been members of the OFA since 1968.

They have been farming northeast of Winchester since 1973.

As well as working with the federation, Runnalls is also a rector warden at St. Mathias Anglican Church in Winchester; a member of the Winchester and District Memorial Hospital Board and a 4-H leader. He also teaches part-time at the International Livestock Management School in Kemptville.

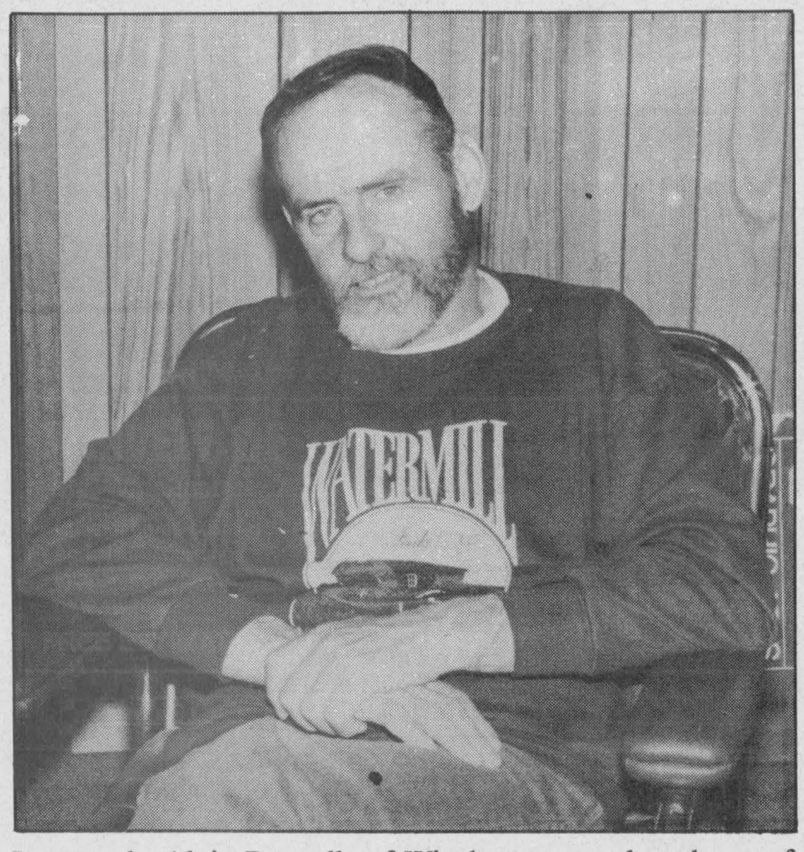

Last week, Alvin Runnalls of Winchester was elected one of four executive members to the Ontario Federation of Agriculture.

Press Photo — Fetterly

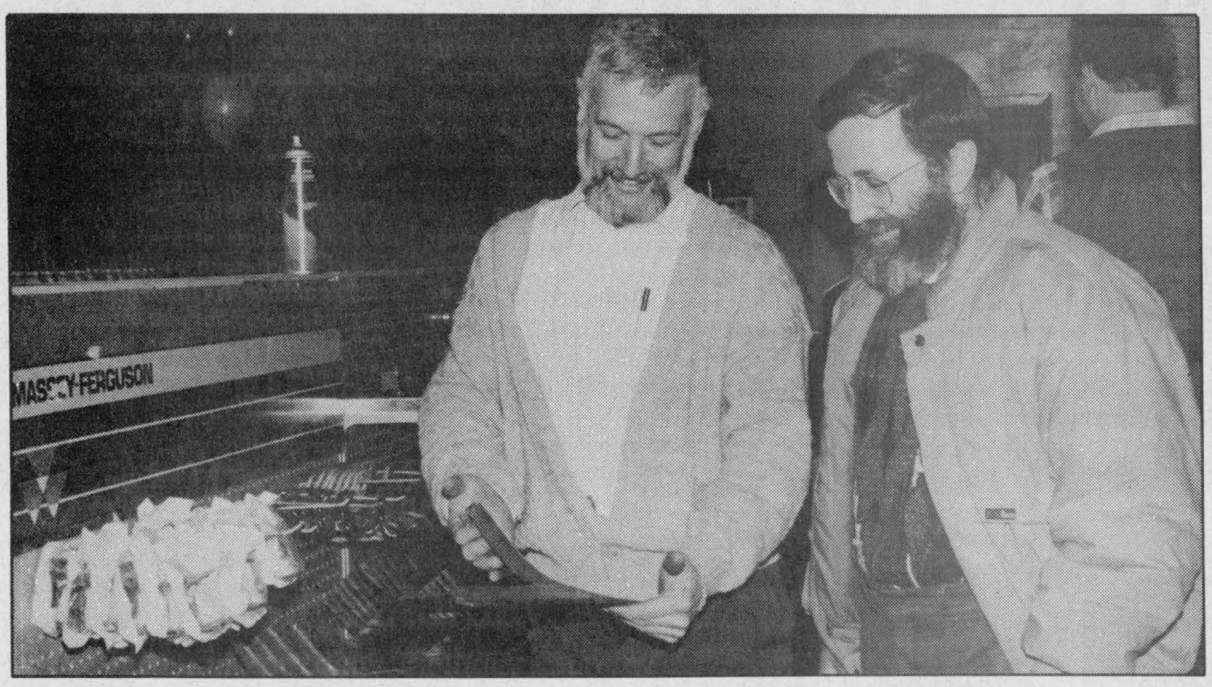

Customer appreciation

Renny VanGilst (left) chats with customer Erich Wyss during LV Equipment's open house held last Friday in the Chesterville business' newly renovated showroom. As part of the event Quintan Products Inc. also featured an information meeting on three American farmers who have used only calcitic lime and liquid fertilizer on their crops for the past 20 years.

Press Photo — Fetterly

Golden Triangle Co-op taking care of business

KEMPTVILLE — Golden Triangle Co-operative Inc. has signed an agreement with United Co-operatives of Ontario (UCO) to manage ten of its retail locations this spring at Almonte, Brinston, Carp, Chesterville, Eganville, Finch, Gananoque, Kemptville, North Gower and Ottawa. Golden Triangle Co-op will also operate the co-op in Perth.

The co-operative, incorporated by area farmers to assume ownership and control of the region's 12 retail agricultural co-operatives, is still negotiating with the provincial co-operative to buy its facilities.

Environmental assessments will be done at the 11 locations before Golden Triangle Co-op legally takes ownership of these properties. The assessments will be completed in roughly the next six weeks.

Until legal matters and the assessments are completed, and the busy spring planting season is over, Brockville Co-operative Association, which continues to be part of the plans for Golden Triangle Co-op, will operate under its own name. Both co-operatives' boards and management are working closely to ensure that the co-ops have the best spring operations possible.

The 11 co-op stores, which provide a full line of home and farm products and services, will be run by and for the benefit of Golden Triangle Co-op and its members throughout the spring of 1993. The agreement is effective March 29, 1993.

"This is a terrific opportunity to prove Golden Triangle Co-op is a viable business, showing how members can expect lower operational costs and better service through co-operation among these co-operatives," says Richard Graham, the general manager of the new co-op.

The major benefit to Golden Triangle Co-op of the agreement is it allows Golden Triangle Co-op to operate the business, receiving favorable financial results from the highest volume months the springtime brings.

Meanwhile the funds invested in memberships and the preferred shares of the over 900 supporters of Golden Triangle Co-op will not be used until it owns the various 11 retail locations. Expected in late June, the agreement allows for this pledge money to remain in trust until an offering statement is presented for evaluation.

The Golden Triangle Co-op Board of Directors is encouraging area residents to purchase memberships and invest in the newly restructured co-operative, and continue to make purchases at their co-op.

Dundas DHI seal winners

WINCHESTER — Two Dundas County Blue Seal award winners were accidently missed from the DHIA Awards List — published in last week's paper. Irvan Simpson, South Mountain - BCA Composite 173 and John Douma, Chesterville BCA Composite 173 are credited with Blue Seals for achieving Herd Averages at the Provincial Average Level and up to nine points above this average.

The staff at the OMAf office in Winchester apologize for this oversight when the booklet was published. It is an achievement to attain this production level and we wish to recognize the Simpson and Douma Farm Achievement.

CANCER INFORMATION SERVICE
1-800-263-6750

MARVELVILLE CARPENTRY
RR4, Winchester 774-5168
- Custom home building
- Agricultural buildings
- Interior, exterior renovations
FREE ESTIMATES
Also: Replacement doors and windows, seamless eavestroughing, all types of siding, soffit systems, decks, metal and asphalt roofing
Andrew Nyentap

Fred's Farm Supplies
(A Division of Fred Zandbergen Farms Inc.)
Maximize Your Soybeans with HiStick Soybean Inoculant
RR#2 Brinston (2 km west of Dixon's Corners) 652-2069
Winchester (Hwy 31 at Spruit Rd.) 774-0409
1-800-361-3305
"Serving all farming enterprises with quality feeds"
We would like to thank everyone for making our Open House a Success.
Fred & Mattie Zandbergen & Staff

QUINTAN PRODUCTS INC.
P.O. Box 690
Winchester, Ontario K0C 2K0
Attention Farmers
Call now for your agricultural lime needs.
We sell, deliver and spread agricultural lime.
LIME SPREADER RENTAL AVAILABLE
Call for more information:
Tel. 774-3320
Fax 774-5854

Meadow Greens Nursery
Opening Saturday, May 1
9am-7pm daily, including Sunday
- Annuals
- Perennials
- Shrubs
- Trees
- Hanging baskets
- Vegetables
- Peat moss
- Potting soil
Gift Certificates Available for Mother's Day
"One for every blooming garden"
Gregoire Road (Boundary Road)
1 mile north of Marionville
445-3042 Jane & Tony Hendrikx

Agri-business directory

Put your name in the forefront of the local farm community by advertising your business in the **Agri-business directory**

Russtaal Drainage
Harold Staal
613-445-3360
P.O. Box 654, Russell, Ont., K4R 1E3
FREE ESTIMATES
Serving Eastern Ontario

LORNE E. ACRES EQUIPMENT INC.
Superior Silos & Liquid Storage
High Moisture Oxygen Controlled Bottom Unloading Sealed Silos
Winchester 774-2672
Box 482, Winchester, Ontario, K0C 2K0
Res.: (Lorne Acres) 774-3129
Patz MATERIAL HANDLING & FEEDING SYSTEM
SMALE LIVESTOCK HANDLING EQUIPMENT

Plante Farm Equipment Ltd.
ALFA-LAVAL AGRI
- Val Metal
- Houle barn equipment
- Mueller bulk coolers
- Universal dairy equipment
Brinston 652-2009

MASSEY-FERGUSON Where farmers' ideas take root.
TIBBEN EQUIPMENT LIMITED
For all your equipment needs contact George
BRINSTON 652-4881

Agrico : Crop production services
Fertilizers, Lime & Tubrex
Crop Production Chemicals
Terragator and Spra-Coupe Custom Application
New for '93
WINCHESTER 774-2209

EASTERN CROP DOCTOR REG'D
Agricultural Consulting Services
(Soil Sampling, Fertilizer and Pesticide Recommendations)
Dean Williams
Cliff Metcalfe
774-5695
P.O. Box 933
Winchester, Ont. K0C 2K0

BRYAN'S CUSTOM FARM WORK
- Discing • Cultivating • Corn Planting • Herbicide Incorporation
- Grain Seeding • Spraying
LICENSED CHEMICAL APPLICATOR
George Bryan 989-5559
RR2, Mountain 989-5478

DUNDAS AGRI-SYSTEMS INC.
Authorized Dealer for
BOUMATIC
AGRI-METAL
24-hr. service
652-4844
Bart Geleynse

H.D. Tile Drainage Ltd.
SPECIALIZING IN FARM DRAINAGE
- Bulldozer and backhoe available
- Land clearing with root rake
- Manure storage excavation
- Erosion control projects
HENRY DOORNWAARD RR1, Winchester 774-3751

Rentals available
DAILY OR WEEKLY
- Rear tine tiller
- 3" water pump
- 1-1/2" water pump
- Vibrator packer (for trenches)
- 2200W generator
- Trimmer
- Cut-off saw
- Shredder
- Vibra plate (compactor)
- Push mower
- 16" saw
- 36" cement troweller
- Aerator
- Dethatcher
- Hedge trimmer, 30"
- Posthole auger
Tom's AIR COOLED ENGINES LTD.
SALES, SERVICE & PARTS
Hwy. 31, Vernon
821-1060

Grahams bow out of dairy industry

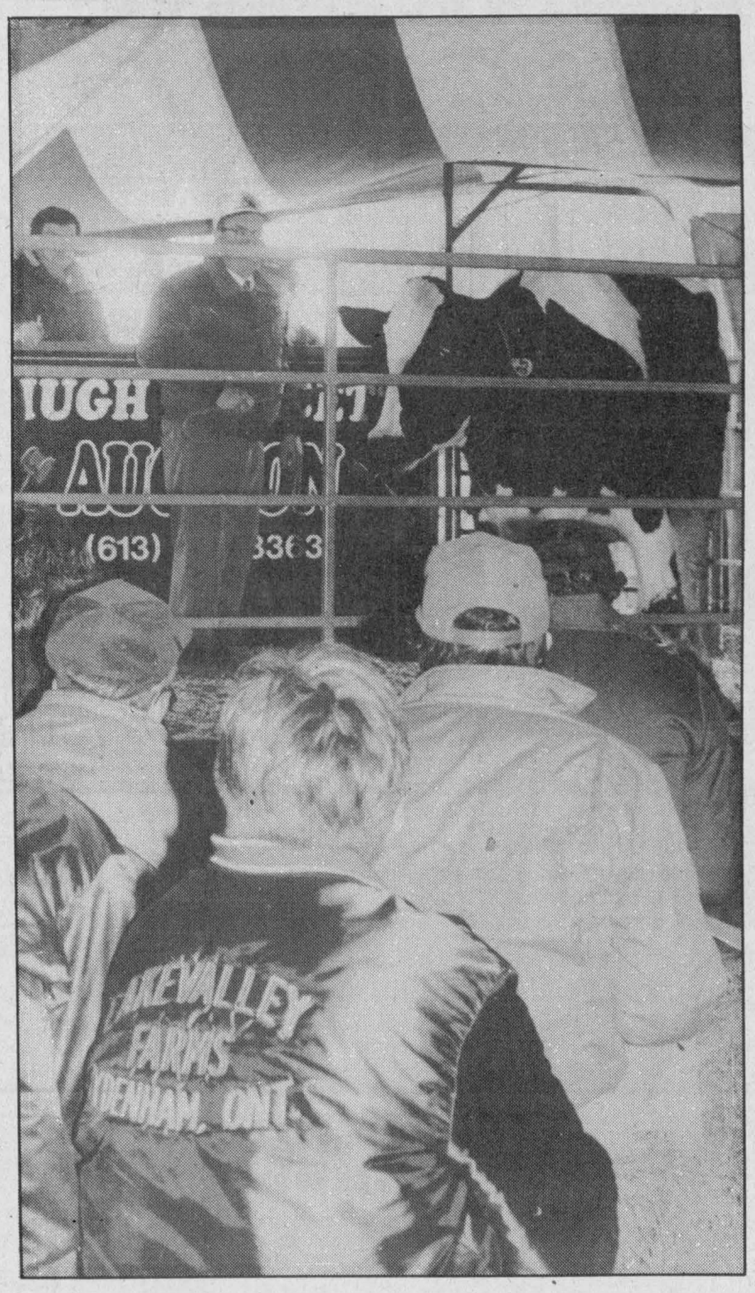

Mac and Marion Graham's Spruceside Holstein herd was dispersed at an auction sale held recently at their farm west of South Mountain village. Hugh Fawcett Auctions of Winchester managed the sale. Press Photos — Fetterly

Dianne Fetterly
Agricultural editor

SOUTH MOUNTAIN — After more than 40 years in the dairy business, three-time Strader Trophy winners Mac and Marion Graham have retired — from milking cows anyway.

The South Mountain couple, who won the trophy for highest composite BCA in Dundas county in 1989, '90, and '91, sold their high production herd at a dispersal sale held recently at their farm.

The Grahams were milking about 40 cows and sold 77 head of registered Holsteins at the sale two weeks ago.

Mac and Marion say they were pleased by the outcome of the sale. Not only with the prices received for their animals but with every facet of the sale — from the sales staff to the visitors who toured their farm beforehand.

"It (sale) was done with class," said Marion.

The couple added they were also pleased with the respect buyers showed their animals.

The highest selling cow at the sale — Spruceside Jethro Aretha sold to David Merkley of Morewood for $4,050.

A highlight of the sale was when 13½-year-old Steven Bossel of South Mountain excitedly outbid more experienced bidders to buy a June calf for $2,850.

Mac said he had mixed feelings on the day of the sale about selling the cows, but was most bothered when they actually made the decision to sell.

"It was a difficult decision," said Marion, but added they felt it was time to quit when they lost the joy of going to the barn.

And although the Grahams have quit milking cows, they will continue to crop the 200 acres of land until the farm is sold.

And when that happens Mac and Marion aren't sure what they would like to do next.

Mac has lived there his whole life and was the third generation Graham to operate the farm just west of South Mountain village. He started milking the day after graduating from Kemptville College in 1951 and has been at it ever since.

His grandfather, Kennedy Graham bought the farm in October 1885, later passing it on to Mac's father.

Marion has made the farm her home for the past 35 years, and says she thinks it might be difficult to find a place where they feel they would fit in as well as they do here.

But for now the couple is taking a much-deserved rest — until planting time at least.

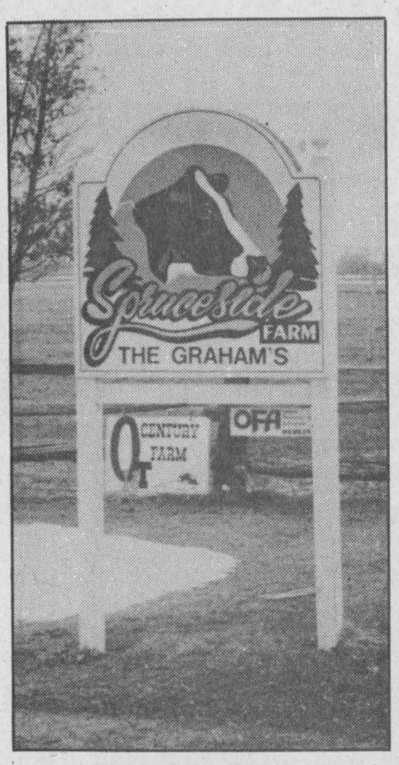



Mac and Marion Graham pictured last year after receiving the Strader Trophy for the third time.

1993 soybean negotiations

CHATHAM — On April 13, representatives of the soybean industry (dealers, processors, and producers) met to negotiate an Agreement for Marketing the upcoming 1993 soybean crop.

An agreement with only minor wording changes was signed as a gesture of good faith and will. There were no substantive changes negotiated for the agreement.

The soybean industry has and continues to undergo change. All representatives agreed to strike an Ad Hoc committee to review current soybean industry issues. The committee will review and investigate the existing agreement and the procedures surrounding it. It may bring forward, to the Soybean Advisory Committee, recommendations which might serve the industry better in future agreements.

NEW STORE NOW OPEN FOR BUSINESS

- Starter and alternator repairs
- Hydraulic hose and fittings
- Batteries
- Filters for tractors & highway tractors, etc.
- Replacement seats for tractors
- Touch-up paints and aerosols
- Welded sprockets and pulleys
- Belts, sizes A & B, for industrial, tractors, cars, trucks, equipment

For Parts and Service, see Steve

We Buy, Sell & Trade Daily
GIL BEAUDRY
BOX 550, WINCHESTER
613-774-3661 / 3662 / 3179 / 3606 / 2557

Payne monitored

BERWICK — Herbicides in the Payne River are within acceptable limits according to preliminary results from an on-going herbicide study.

The South Nation River Conservation Authority and Environment Canada began monitoring the levels of herbicides in the Payne River in the spring of 1991. Herbicides of particular interest are Atrazine and Metolachlor (Dual). The aim of the study is to determine how much of the herbicides applied to the land end up in the river.

"The results from the 1991 season are positive," states Leslie Vanclief, water quality technician with the South Nation River Conservation Authority. The most common herbicide found in collected samples was Atrazine.

However, the Atrazine concentrations were never above the guideline set by Environment Canada to ensure the protection of fish and plant life. "Atrazine concentrations were always less than half of the set guideline," said Vanclief. Other pesticides were rarely detected in the analysis.

SNRCA continued to monitor herbicide concentrations in the Payne River during the 1992 growing season to confirm results obtained in the first year.

As part of the herbicide study, a telephone survey inquiring about farming practices and herbicide use within the watershed is being conducted this month. Approximately 30 landowners within the Payne River watershed are being contacted for the survey.

J.R. Aluminum
JACK LAFRANCE
Vinyl & Aluminum Siding - Soffit & Fascia
DOORS
Aluminum - Storm
Patio - Wood & Metal
Assortment of Glass Inserts
WINDOWS
Aluminum
Vinyl & Wood
METAL ROOFING
Installation & Repairs • Free Estimates
774-3984
RR3, Winchester

KIEFER BUILT
TRAILERS



• Steel and Aluminum
• Ball and Fifth Wheel
• Horse and Livestock Trailers
Mc Intosh
EQUIPMENT LIMITED
3436 RIDEAU ROAD
5 Miles South of Ottawa, Just East of Hwy. #31
822-2252 1-800-361-2677

Agrico Winchester
Telephone 774-2209
CROP PRODUCTION SERVICES

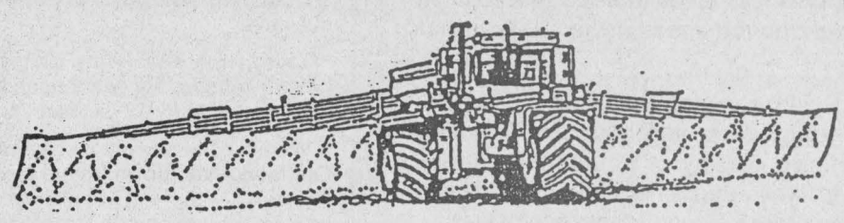

- Fertilizer, Lime and Tubrex
- Crop Protection Chemicals
- Custom "Accurate" Application
- Agronomic Services

Terra-Gator
NEW FOR '93
CUSTOM SPRAYING
with our new
SPRA-COUPE
Minimal tracking • Accurate, timely service

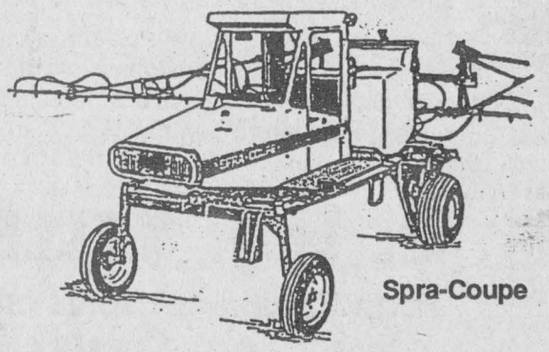

Spra-Coupe
"PUT THE AGRICO ADVANTAGE TO WORK IN YOUR FIELDS THIS SEASON"

What did these
HIGH PRODUCING
AREA HERDS
have in common in 1992?



CONGRATULATIONS TO		COMP. B.C.A.
John M. DeVries	Williamsburg	221
J. Frank Casselman	Chesterville	215
Gord & Bruce Garlough	Williamsburg	214
Jerry & Peter Byvelds	Brinston	202
Sunnylodge Farms	Chesterville	200

...they all used
DAIRYPAC INC.'s NUTRITIONAL SERVICES
CONTACT ROSS DULMAGE
613-652-2466
Iroquois, Ontario
1-800-363-0761

GOLDEN TRIANGLE CO-OPERATIVE INC.
CO-OP Customer Appreciation Days
Friday, April 30th & Saturday, May 1st
FREE Hot Dogs & Pop Friday
Come and be a GTC Supporter!
Many... ...many In-Store Specials
GOLDEN TRIANGLE CO-OPERATIVE INC.
Almonte, Brinston, Brockville, Carp, Chesterville, Eganville, Finch, Gananoque, Kemptville, Ottawa, Perth, North Gower
Lawn & Garden Pet Supplies CO-OP Clothing Farm Supplies

Who's Who in Our Community

Presenting interesting facts on the achievements of leading businesses and organizations serving our area; a joint effort by the following businesses and organizations and your weekly community newspapers. If you are interested in being profiled in this advertising feature, please call Karen at 613-774-2524.

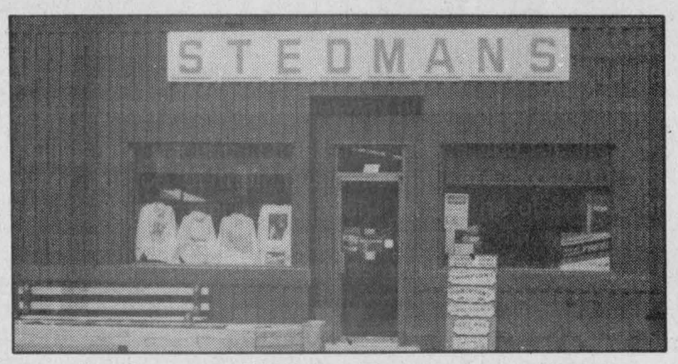

A Store With Personality

Walter and Marjorie Shadbolt purchased the T.O. Keyes block on the main corner of Winchester in 1964. Today the family store is owned and operated by Jamie Shadbolt as the Stedmans V&S Department Store. The Stedmans parent company was recently bought by Cotter Canada, an all-Canadian operation.

The emphasis here is on good old-fashioned friendly personal service by Jamie and his staff. This store stocks everything imaginable, from housewares to complete family attire, Canadian souvenirs, greeting cards, toys, candies, and sewing notions. They also do photofinishing and key-cutting. Mastercard and Visa are both accepted.

SHADBOLT'S
Stedmans V&S Department Store
501 St. Lawrence Street, Winchester
Telephone 774-2008



Black's Electronics was established in October 1958, when Arden Black took over from a local man. On Christmas Day two months later he married Marilyn Hill, a nearby school teacher. Over the next thirty years they raised a family of four, a son who, like Dad, earns his living in electronics, and three daughters.

Working together, the Blacks have seen changes in the TV and appliance business - from black and white television and Hi Fi radio to stereo component and picture-in-picture color TV, improved antenna systems and sophisticated satellite receiving equipment. We have renovated and enlarged several times to keep pace as our electronics business grew.

We enjoyed training many students from local schools and colleges, several of whom remained with us over the years, some eventually establishing businesses of their own.

Arden, Laurie and Cory are committed to looking after your needs. We specialize in satellite TV, having sold General Instrument since its inception into Canada thirteen years ago. We sell Maytag, Moffatt and Kelvinator appliances; Quasar television, VCR and stereo component systems. We also service most other brands in your home daily, Tuesday to Saturday, 8:30am to 5:30pm.

We are truly thankful for the support of a wonderful community as we mark our 35th anniversary of continuous business in Williamsburg.

Black's TV & Appliances
535-2561 SINCE 1958 WILLIAMSBURG



In the heart of downtown Winchester, you'll find Clara's - three businesses under one roof!

Clara carries a complete line of flags, poles, accessories, banners and Canada souvenirs. She also retails fabric and notions to complement her sewing business.

As a trained tailor, she will make your complete wedding, replace a zipper, or let your imagination run wild, and have monogrammed serviettes, ski bags with your name embroidered on - even custom-fit shirts. She hopes to have a sewing machine dealership soon, and already offers complete repair service to any make.

Her third endeavor is a rental service. For your convenience there are several costumes, vintage clothing and jewellery, and now tablecloths, serviettes and wine glasses.

Clara invites you to drop in and browse anytime and enjoy the friendly village atmosphere.

CLARA'S
Your Flag Distributor
Clara B. Edwardson
493 Main Street East
WINCHESTER, Ont., K0C 2K0
Bus. 613-774-3252
Res. 613-774-2407



Brothers Gilles and Jacques Yelle have been employed in the farm machinery business since their early teens. In 1980, they purchased the business from their father Gerald.

G. & J. Yelle Inc. specialize in stabling, grain equipment, TMR Mixers, silos, unloaders and manure handling equipment. An extensive display of equipment can be viewed on the grounds, while their shop houses a full line of emergency parts for Jamesway and Ideale equipment.

Gilles and Jacques stress that service and repairs are a major portion of their business and are proud of their service department's reputation. In charge of service are Foreman, Raymond Bourdeau, Foreman, Theo Herfkens, Servicemen, Stephane Boudrias and Marc Genier.

G. & J. YELLE INC.
Farm Equipment Sales and Service
Crysler, Ontario
(613)987-5336 or
(613)987-5554

Heritage Cafe
CHESTERVILLE
448-1737

"Down Home Cooking"

Heritage Cafe opened its doors December 1991 with modest expectations and naive confidence. My partner and I were sure we could run it by ourselves, and totally unprepared for the volume of business we received. We were overwhelmed at the magnitude of support and understanding that the village and surrounding area gave us as we struggled to learn the "restaurant business."

Today, (regrettably my partner has left the business due to ill health) Almost 1½ years later and lots of trial and error, Heritage Cafe is staffed by 12 excellent people.

We offer friendly old-fashioned service and home cooked meals. Our menu has grown from a few sandwiches and one daily special to cover a wide range of dishes from beef bourgignon to pizza. Our homemade soups and freshly prepared salads have remained our most popular items. However, just recently, we have developed a very well received dessert menu featuring old favourites with lots of exotic new temptations.

A new catering line has also been added so that we can bring our "down home cooking" and a touch of elegance to any festive occasion.

With the help and support of our many regulars whom we also consider friends and the new people who join us daily, we hope the Heritage Cafe will continue to prosper. The quiet atmosphere and friendly staff are just what is needed for today's hectic pace.

We hope you will drop by and enjoy the ambiance that only a small town cafe can offer.

"A place where friends meet friends."

A special thanks to all from
Isobel Smith - Owner/Operator



Founded in 1966, Rolland & Helene Benoit original proprietors of **Benoit Furniture Ltd.,** built their store from its humble beginnings to the present form by giving their customers honest value and service with a personal touch.

With the new proprietors (since 1990) Guy and Denis, son's of Rolland and Helene, comes renewed commitments to their customers. We invite you to visit our store for your next household needs.

We have Jenn Air & Hotpoint Appliances, Panasonic televisions, VCR's, camcorders, microwaves, etc., Domco carpets & vinyl flooring, King Koil & Restonic mattresses, Bedroom suites, Living room suites, dining room suites, Lamps, Central vacuums & more from all famous brand names.

BENOIT FURNITURE LTD.
CRYSLER - 987-2012

Laurin Laurin
Ladies Wear
MORRISBURG VILLAGE PLAZA 543-3106

For all women shoppers who like a relaxed casual atmosphere, drop into Laurin Laurin Ladies Wear in the Morrisburg Village Plaza. Margi Laurin, owner and operator of Laurin Laurin, offers a great collection of dresses, sports and casual clothes for women of all ages.

The newly renovated store carries some of the top names in ladies fashions, such as, ***Joseph Ribkoff, French Fact, All That Jazz, Mr. Leonard*** *as well as casual clothes from* ***Jump, Cream,*** *and* ***Loons.***

The customer always comes first at Laurin Laurin and they go out of their way to satisfy your needs. All alterations are done right in the store and are free on any regular priced item.

Laurin Laurin is open Monday to Saturday from 9.30 to 5.30 , Friday night until 9 and Sunday from 12 to 4.

Margi and her staff offer professional service but best of all they let the customer relax in a pleasant atmosphere that keeps them coming back.

IT'S BBQ TIME

Davies, The Family Butcher, *located in the East End Promenade at the Morrisburg Village Plaza can hardly wait for the warm weather and BBQ season to start. Owner* ***George Davies*** *and his staff cut only the choicest Red Brand, Federally Inspected Western Beef and they cut your steaks to order. If you like that special thick cut for the BBQ, make sure you try The Family Butcher.*

Davies *also offers top quality Pork, Poultry and Fresh Canadian Lamb. Freezer orders are also available cut and wrapped to your specifications.*

A special item at ***The Family Butcher's*** *is the wide variety of home made sausage for which they're becoming famous. They are made with no preservatives or artificial colour enhancers.*

For anyone who likes the "Old Country" . . . ***Davies*** *carries a wide variety of British Grocery Products and British Style Meat Pies.*

This week ***The Family Butcher*** *has put together some specials to kick off the BBQ season and save you some money – Red Brand Ribs of Beef (approx. 35 lbs.) cut to order $3.35 lb. and Canadian Legs of Lamb (avg. 5-6 lbs.) only $3.39 lb. They also offer Simmers Scottish Shortbread for 99¢ per 100 gm.*

Drop by . . . we'll be glad to meet you!

DAVIES
"The Family Butcher"
EAST END PROMENADE
MORRISBURG 543-2975

BUSTER'S BACKHOE SERVICE



R.R. 1, MORRISBURG, ONTARIO K0C 1X0

Located on the Church Road east of Morrisburg, ***Buster's Backhoe Service*** *is a family-run enterprise which has been in operation since 1979. Their business has expanded from one backhoe and dump truck to two backhoes, two bulldozers and a variety of landscaping equipment. They have teamed up with John Toonders Landscaping on interlocking brick installation projects. During the winter they provide snow removal for a number of regular customers.*

From spring to fall ***Buster*** *and one full-time employee carry out a variety of excavating jobs including digging foundations, ditching, installing septic beds and landscaping. Spring delivery of topsoil keeps the familiar blue dump truck busy around Morrisburg and surrounding towns during May and June.*



At home the bookkeeping and secretarial duties are the responsibility of Buster's wife, Edith. Their son, Eric, plans to join the staff as an additional operator in June this year, and daughter, Cheryl, is often available to handle customer telephone messages.

For free estimates or advice on any excavating project, talk to ***Buster*** *in person or telephone him at 543-3109*

4-H update

East Dundas Dairy Club organizes

by Alison Metcalfe

Our first meeting was held on March 30 at 8pm, at the Winchester OMAF office.

Our club executive this year is as follows: president, Curt Porteous; vice-president, Jeff Merkley; secretary, Derek Merkley; youth leaders, Melissa Douma and Derek Merkley.

Leaders this year are Gord Milne, Paul Helmer, Paul Porteous and Alvin Runnalls.

Our next meeting will be held on April 29, at the farm of Wilbur and Linda Porteous.

Kapable Kids to model fashions

by Cheryl Harkin

ORMOND — The Ormond Kapable Kids Achievement Program has been scheduled to be held on May 5 at Henderson Hall, Winchester at 7pm.

We will present a fashion show involving all members, modelling this club's project, our shirts.

All are invited. We hope to see you there.

Class protecting planet Earth

by Christopher Ceelen

The first meeting of the club "Protecting Planet Earth" was held at Nationview Public School on April 15.

Members are the Grade 6 class. Our leader is Mrs. Van Bridger. After discussing the requirements for the club we had our elections. We discussed ecosystems and made a food web. Lots of fun was had by all.

Dundas 4-H Committees

WINCHESTER — At an upcoming 4-H leader association meeting the 4-H Association Committee reports will be on the agenda. Committees are encouraged to meet before the May 3rd meeting — especially fundraising, judging and achievement day. A list of the committees is below. These committees are essential to the Dundas 4-H program.

Award selection committee: Arden Schneckenburger, 543-2312; Sandra Weagant, 989-2823; Gordon Milne, 448-3546; Cynthia Whetter, 448-1255.

Fund raising committee: Gord Milne, 448-3546; Annette Kozmin, 448-3603; Alvin Runnalls, 448-3425; Florence Hoople, 448-3440.

Judging day committee: Cynthia Whetter, 448-1255; Kevin Dalrymple, 535-2987; Linda Porteous, 774-5172; Robert Byvelds, 535-2360; Jim Adams, 652-2253.

Achievement day committee: Ron Wilson, 543-2784; Jim Adams, 652-2253; Paul Porteous, 774-3900.

County awards night committee: Linda Porteous, 774-5172; Wm. Armstrong, 774-2159; Ron Wilson, 543-2784.

Delegates invited to leadership camp

June Leadership camp is an opportunity of a lifetime! The camp will be held June 24-30 at Camp Kwasind. Delegates are invited from across Ontario to participate in a week of 4-H leadership development activities, sports and fun. Dundas may send two representatives. To learn more call Jean at the OMAF office or Maria Enright or Lillie Dietrich, participants from the March Camp.

Upcoming dates to remember

WINCHESTER — Some upcoming meetings to take note of.

May 3 - 4-H Leaders Association Meeting, OMAF boardroom, Winchester, 7:30pm.

May 3 - South Dundas Dairy, Gordon Casselman, 7:30pm.

May 5 - Deadline for June Leadership Camp.

May 5 - Achievement Program for: Speak for Yourself; Sewing Plus; Quilting; Morewood and Chesterville.

June 16 - Deadline for Holstein Canada Scholarship application forms.

Careermania at University of Guelph

GUELPH — The goal of Careermania 1993 to be held at the University of Guelph is to make 4-H members aware of the number and diversity of opportunities that are available to them. We also want them to take a realistic view of career decision making and the choices that this involves.

To be eligible, participants must be 15-17 years of age and planning to continue their education at the post-secondary level. Only two participants will be allowed from each county. The cost will be $50 per delegate, which includes one overnight stay, four meals, sessions, social activities and handouts.

Please contact the OMAF office at 774-2313 for information.

CCEA club camp in August

OTTAWA — 4-H members always enjoy Central Canada Exhibition Club Camp in August. In the past it has been two days of fun, learning and making new friends.

Plans are under way for the 1993 program. In order for this event to go ahead, volunteers are required to carry out the program and chaperon members in the evenings. Interested volunteers (4-H leaders, parents or senior 4-H members) should call Jean Sullivan at the Dundas OMAf office at 774-2313.

The next committee meeting will be on April 29th at the OMAF office in Nepean at 7:30pm.



Harvestore holds open house

Ottawa Valley Harvestore Systems and Liquid Feeds International held an open house last Friday at their location in South Gower Industrial Park outside of Kemptville. TMR mixers, unloaders, structures, parts and more were on display Pictured, left to right; Brian Dowdall, Glen Gregory and Michael Arnkvarn of Harvestore and customer Robert James.

Euchre winners

by Jean Casselman

WILLIAMSBURG — Winners at the Williamsburg Township Seniors' euchre held on Wed., March 31 were as follows:

Ladies: Leila Helmer; Muriel Gow; Muriel Cossaboom.

Gents: Myles Casselman; Harold Pemberton; George Baker.

Door Prizes: Helen Gillespie; Mel. Boese.

Draw: Gwen Pemberton; Helen Cameron; Harold McRae; Audrey Whitteker; Helen Gillespie; Bertha Christie; Doug Gow; Olin Smith.

Winners at the Williamsburg Seniors euchre on Wed., April 14 were as follows:

Ladies: Leila Helmer, Muriel Gow; Lorraine Tupper.

Gents: Albert Winters; George Barkley; Dwain Harper.

Door Prizes: Muriel Cossaboom and Basil Hollister.

Draw: Morris Korevaar; Dwain Harper (2); Keith Scott; Enid Dalrymple; Muriel Cossaboom; Jean Ball; Jean Larmour; Doris Hill; Les White.

The next euchre will be held on Wed., April 28 and everyone is welcome.

ESSO
Don Powell Fuels Ltd.
• Heating Oil • Budget Plan • Automatic Delivery
• Diesel • Gasoline • Lubricants
• Gas & Diesel Keylock Facilities
Serving quality Esso products for nearly 40 years
116 Mary St., Kemptville 258-3343
Toll Free 1-800-267-1653

Water Softener and Rust Filter Combination
REPAIRS TO ALL MAKES
TRADE-INS WELCOME
Thousands of satisfied customers
Before you buy, give me a try
GUY BOURDEAU 774-6110

YOUR CHEVROLET and PONTIAC DEALERS PRESENT THE
Luxury Edition



LEASE FOR ONLY $339 per month over 48 months*

ASTRO AND SAFARI GIVE YOU ALL THIS...

CHEVY & GMC DO IT AGAIN.
$1,150 NO CHARGE OPTION PACKAGE▲
· Captain's Chairs
· Two-tone Paint
· Rally Wheels
· Deep Tinted Glass

FEATURES	ASTRO CS/ SAFARI SLX WITH 1SB PACKAGE	AEROSTAR XL 631A WITH AEROSPORT PACKAGE	CARAVAN/ VOYAGER WITH 24T PACKAGE
4.3 Litre V6 Engine	✓	Not Available	Not Available
8 Passenger Seating Capacity	✓	Not Available	Not Available
4-Wheel Anti-lock Brakes	✓	Rear Wheel ABS Only	Extra Charge
Air Conditioning	✓	✓	✓
Cruise Control	✓	Extra Charge	Extra Charge
Tilt Steering	✓	Extra Charge	Extra Charge
Scotchgard™ Fabric Protector	✓	Extra Charge	Extra Charge
AM/FM Stereo With Cassette	✓	Extra Charge	Extra Charge
24 Hour Roadside Assistance	✓	Not Available	Not Available
Interior Space (Seats Removed)	✓ 151.8 cu. ft.	135.5 cu. ft.	115.9 cu. ft.

NOW WE BRING YOU THE LUXURY EDITION. Real Family Value!

FOR THIS.
Only $17,995*
with cash back applied

ONLY AT YOUR CHEVROLET and PONTIAC DEALERS

*Purchase price for Astro CS and Safari SLX equipped as described including $1,250 cash back. GST included in the cash back. Lease rate based on 48 month GMAC lease and capital cost of $19,587.00. Monthly payment of $339 on a total lease amount of $16,271.52 O.A.C. Freight ($700), licence, insurance, GST and other applicable taxes not included. Some mileage conditions apply. 24 and 36 month contracts available. These limited time offers may not be combined or used in combination with any other offer except the College Graduate Program. Offers apply to 1993 new, unused or demonstrator models obtained from delivery from dealer inventory. Price does not include freight ($700), licence, insurance, and taxes. Dealer may sell for or lease for less. See your participating dealer for complete details. ▲Some or all of these no charge options may be available on competitive vehicles as standard or option package items.

CHEVROLET OLDSMOBILE GM GEO
PONTIAC BUICK GMC GM

HEATING BILLS TOO HIGH?
AFFORDABLE NATURAL GAS HEATING NOW AVAILABLE IN YOUR AREA!
Clean, efficient Natural Gas can save you hundreds of dollars on your heating and electric bills.
With the RUUD® SILHOUETTE™ MID EFFICIENT Natural Gas Furnace YOU WILL SAVE Hundreds of dollars on your heating and electric bills!



• Compact Design
• Patented TURBULEX heat-exchanger
• Hot Surface Ignition
• Solid State circuitry
• Outstanding Performance
• Super Warranties
START SAVING NOW!
Call Today for FREE ESTIMATE!
Free 1 year rental on water heaters
CALL NOW!
MILLER ENERGY SYSTEMS INC.
445 • 3885
721 • 0446
Authorized dealer for CENTRA GAS

Learning takes on new perspective at farm fair

Dianne Fetterly
Agricultural editor

WINCHESTER — The second annual Dundas County Farm Fair proved just as popular with area students as the introductory fair of last year.

Fair organizer Linda Porteous of the Dundas Agri-Food Education Committee said she was very pleased with feedback from the students, teachers and commodity groups represented at the fair.

Approximately 500 Grade 4 students rotated through the six components of the fair at 15-minute intervals.

The farm groups represented included dairy, farm safety, crops, fruit, pork, and chicken and eggs.

Children watched a video of a calf being born and learned how to prune apple trees and grade eggs. They discussed hidden dangers on the farm and how butter is made. They smelled and touched different kinds of livestock feeds and petted calves from three dairy breeds.

As well, each student was given a tomato plant from Connaught Gardens to take back to class.

Nationview Public School teacher Annette Turner described the fair as "wonderful". The material was geared to the students' age level and the presentations included many good visual aids which are important to the learning process. As well, the presenters were very enthusiastic and encouraged student participation, she said.

The 15-minute time frame for each component was also an appropriate length of time to hold the students attention, she added.

Grade 4 teacher Lenora McIvor-Martin said her students thought the farm fair was super.

They especially liked getting a plant to take home, and some were very excited to witness a hen actually laying an egg, she said.

As well, McIvor-Martin said she was surprised to find that so many of her farm-family students didn't know a lot about farm safety. She felt the farm safety exhibit was an important aspect of the fair.

Porteous says the committee plans to continue to hold a farm fair. However, she says she hopes to expand the program to draw more interest from the general public — the consumers.

Students from 12 county schools took in the event held at the Winchester Community Centre last Wednesday.

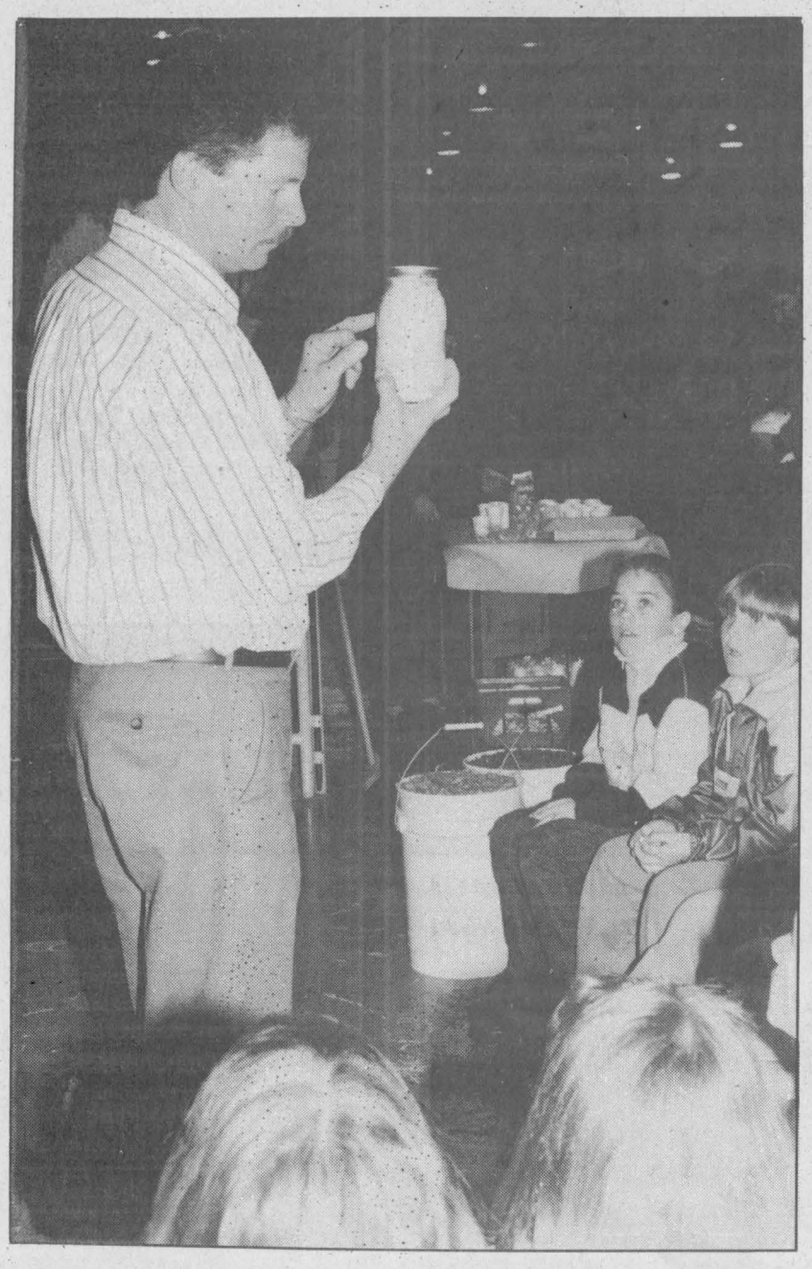





Fair fun

About 500 students passed through the second annual Dundas County Farm Fair held last Wednesday at the Winchester Community Centre. Some of the events pictured included, far left: George Ennis of the Dundas Milk Committee shows students a jar of freshly-churned butter; left, Bruce Garlough of the Dundas Farm Safety Association discusses the dangers of farm cleaners and chemicals with the children; and above, Peter Leyenaar passes around a pail of livestock feed for the children to touch and smell. Press Photos — Fetterly

WI holds elections

by Isobel Lewis

WILLIAMSBURG — The Williamsburg Branch of the Women's Institute held its annual meeting on April 13. A delicious dinner was enjoyed at Captain's Cove which was then followed by the meeting.

Mrs. Parker Locke presided and impressive reports were read and approved. Over $150 was donated to the needy.

The executive officers elected were: past president, Mrs. Clair Algire; president, Mrs. Parker Locke; secretary, Mrs. Clair Algire; treasurer, Mrs. Ralph Casselman; district director, Mrs. Parker Locke; Tweedmuir history, Mrs. Ralph Casselman and Mrs. Wilbur Garlough; public relations, Mrs. William Williams; auditors, Mrs. Russell Miller and Mrs. Wilbur Garlough; nominating committee, Mrs. Doris Hill and Mrs. Russell Miller; pianist, Mrs. Roger Gilmour; program co-ordinators, Mrs. Clair Algire and Mrs. Wilbur Garlough; lunch convenor, Mrs. Doris Hill.

AT YOUR SERVICE
for your secretarial and word processing needs
Jennifer Thompson
613-652-4077
Lorraine Vaughan
613-543-2645
Temporary Secretarial Replacement
Typing • Resumes • Reports
Letters • Labels • etc.

This week's special
1991 GMC Sonoma Pickup
Scarlet red with accent stripes, economical, 4 cyl., 5 speed, overdrive. Fiberglass box cover, cloth seats and more.
Only 18,000 km
Rick Cruickshank Automobiles
140 Craig St., Russell 445-5701
Hours: Mon.-Fri., 9am-8pm; Sat., 9am-5pm

Effective May 1, 1993
Summer Hours:
Monday - Friday
8:30am to 5:00pm
Evenings and Saturdays by appointment only.
SUMMER HOURS
Thanks for your business over the year!
WINCHESTER TOURS AND TRAVEL AGENCY LTD.
479 Main St. Winchester
"The best thing you can do for our business is leave town."
774-2424
445-2017

KEMPTVILLE SAND & GRAVEL LTD.
• All types of sand & gravel • Screened topsoil
• Asphalt paving • Driveway and lot sweeper with our Bobcat power sweeper
For more information call
Charlie Price 258-3422

ONTARIO COMPUTER FAIR
Over 50 exhibitors offering savings & selection in computers, software, games, related products, computer clubs.
Sunday, May 2
11am to 4pm
Nepean Sportsplex
Admission $5 for adults
Children 10 & under free
For more info call 1-800-465-8286

Suburban Commando



LT-12 shown with optional VacPac™ twin bagger.
White's LT-12 lawn tractor is a great combination of easy-handling design, durability and value. A powerful 12.5 HP engine with 38" TurboCut™ mower deck provides exceptionally smooth grass cutting. Tight turn radius and CruiseMatic® drive with foot-pedal speed control for easy manoeverability. Optional mulching, bagging and dethatching attachments available.
24 Monthly Payments
Based on approved credit, 5.9% interest rate
$84.13
Hwy. 43, Winchester
774-2887
Hwy. 29, Brockville
342-0668
WEAGANT FARM SUPPLIES LTD.
WHITE OUTDOOR POWER PRODUCTS

ANTIQUE RESTORATIONS
CARMAN REFINISHERS
25 years experience
✔ REFINISHING
✔ UPHOLSTERING
✔ STRIPPING
✔ REMODELING
✔ MIRROR and GLASS
✔ FREE PICKUP & DELIVERY
✔ FREE ESTIMATES
FURNITURE SHOWROOMS
652-2011 / 652-4282
M. MILLER
IROQUOIS, ONT.

LANNIN HOMECARE
NEW STORE HOURS



Effective May 7 to November 30
Monday to Thursday, 7:30am-5pm
Friday, 7:30am-8:00pm
Saturday, 8:00am-2:00pm
FRIDAYS ONLY FOR MONTH OF MAY 5pm-8pm only:
10% off Cash Sales on all hardware in stock
LANNIN Homecare BUILDING CENTRE
Highway 31 south of Winchester
Telephone 774-2830
MasterCard VISA



Junior Farmers donate

Junior Farmers sports director Dwayne Bazinet recently presented a cheque for $500 to Lazarus director, Lynn Edwards. The group also donated $750 to Camp Trillium, a camp for developmentally handicapped children in Picton.

Bake sale raises $500, items go like hot-cakes

Garnet Quail
News Correspondent

VERNON— Chilly, rainy weather was probably a blessing in disguise as large numbers turned out to the Osgoode Baptist/United Church in Vernon Sat. April 17 for the UCW Tea and Bake Sale.

Baked goods disappeared rapidly from the tables. In less than half an hour more than a third of the tables' original contents had been snapped up.

A nice warm cup of tea and a succulent array of desserts also proved very popular and all of the tables were soon occupied.

UCW president Linda Clark said, "We weren't too sure what kind of response we would get, considering the fact that we are holding the sale so soon after Easter. It would seem that we didn't have any reason to be apprehensive."

Clark speculated that as much as $500 may be raised from the venture.

Several potential projects were mentioned as possible beneficiaries of the fund-raising.

No definite plans had been made concerning the funds, however, Clark said it might be dedicated to mission work in Canada or overseas or to a project, presently in the planning stage, to re-point the church's brickwork.



Hundreds attended the Osgoode Baptist United Church in Vernon for the UCW Tea and Bake Sale April 17.
Press Photo— Quail

OBITUARIES

Mary Baker

Mary "Mamie" Baker of RR1, Inkerman died at Winchester District Memorial Hospital on Tues., April 20, 1993. She was 91.

A former nurse, she was born in Masham, Quebec on March 18, 1902, the daughter of the late Thomas and Alice (nee McDonald) Allan.

She is survived by her children Helen (Howard) Guy, RR1, Winchester; Allan (wife Jean), RR1, Inkerman; brother Herb Allan, Winchester; sisters Lila McFarlane, Cobourg; Dorothy Newton, Los Angeles, California; Blanche Allison, Toronto; six grandchildren, eight great-grandchildren and one great-great-grandchild.

She was predeceased by her husband Ford C. Baker; sister Lillian Martin; and brothers William, Tom, Harry and Andy.

Her funeral service was held at J.R. Vice Funeral Home, Winchester on Fri., April 23, with Rev. Will Walker officiating and soloist Dawn Campbell performing two selections.

Interment was at Maple Ridge Cemetery.

Pallbearers were grandsons Dwayne, Larry, Randy and Kevin Guy.

Agnes M. Casselman

Agnes M. Casselman of Park Drive Villa, Williamsburg died at home on Thurs., April 15, 1993. She was 90.

Born in Williamsburg on Oct. 14, 1902, the daughter of the late Charles and Deborah Whitteker, she was married on April 18, 1927 to the late Clifford N. Casselman.

She is survived by her children Audrey (Mrs. Johnny Whitteker), Williamsburg; Russell (wife Betty), Brockville; sister Phyllis (Mrs. H.L. Little), Scarborough; eight grandchildren, 14 great-grandchildren and several nieces and nephews.

She was a life member of the Williamsburg Women's Institute, a life member of Evangelical Lutheran Women and a member of St. Peter's Lutheran Church, Williamsburg.

Her funeral service was held at St. Peter's on Sun., April 18, with Rev. Ross Thomson officiating. Interment was at Old Union Cemetery.

Pallbearers were Ferneley Johnston, Dennis Casselman, and grandsons Steven Casselman, Brian Whitteker, Bruce Whitteker and Barry Whitteker.

Bessie Belle Vice

Bessie "Betty" Belle Vice of Brockville died at St. Vincent Hospital, Brockville on Sun., April 18, 1993. She was 75.

A former Winchester resident, she was born in Winchester Township on March 18, 1918, the daughter of the late Hart and Harriett (nee Rennick) Melvin.

She is survived by her husband Robert W. Vice, children C. Melvin (Linda), Brockville; R. Wayne (Susan), Winchester; Randy (Gay), Coral Springs, Florida; grandchildren Eric, Tanya and Jeremy; sisters Eileen Elliott, Jean Slater, both of Ottawa; and brother David Melvin, London.

She was predeceased by sister Eleanore Melvin.

Her funeral service was held at J.R. Vice Funeral Home, Winchester on Wed., April 21, with Rev. Eldon LeRoy officiating.

Interment was at Maple Ridge Cemetery.

Pallbearers were Ted Sheldrick, Bill Sherwood, Norman Sarault, Jerry Achterechte, Ron Workman and Mark Redmond.

Big band sound

RUSSELL—The Russell branch of the Canadian Cancer Society has their annual dance with the big band sounds of the Don Morrell Orchestra planned for Saturday, May 1.

Organizer Eileen Hamelin says ticket sales are lagging a little behind last year's totals.

She says, "It would really be a shame if we didn't have at least as good a turnout as last year. The music is great and the cause is, of course, an excellent one."

Call Eileen at 445-5335 for tickets and more information and enjoy an evening of great dance music.

Look who's 2!



Laura Marie Miskiman
Happy birthday, with love from Aunt Linda & Uncle Steve

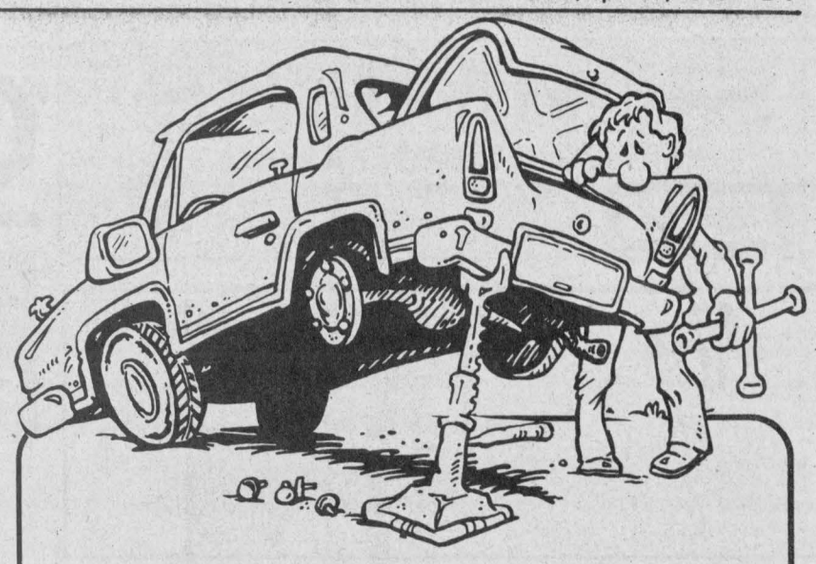

Doesn't run? Doesn't matter!

If you can get it to our lot, we'll take it!

Choose from the largest inventory of pre-owned cars in the area.

QUALITY USED CARS IN STOCK

85 **Plymouth** C Turbo 4/d, auto, ps, pb, stereo.....$2995.
85 **Olds Cutlass** 2/d, air, cruise, ps, pb, stereo.....$3995.
86 **Dodge Aries** 4/d, air, auto, ps, pb, stereo.....$2995.
86 **Plymouth Reliant**, SE Wagon, air, ps, pb, stereo.....$3995.
87 **Olds Firenza** 4/d, auto, ps, pb, stereo.....$3995.
87 **Chev Monte Carlo** 2/d, auto, tilt, pw, ps, pb, stereo.....$5995.
87 **Olds R/Brm Delta 88** 4/d, air, pw, pl, stereo, loaded.....$6998.
87 **Pontiac Firefly Wagon** 5/spd, stereo, cass.....$2995.
87 **Lincoln Continental** 4/d, air, moon roof, loaded.....$8995.
87 **Olds Ciera Brm** 4/d, auto, tilt, stereo, ps, pb.....$3995.
88 **Plymouth Sundance** 2/d, auto, ps, pb, stereo, cass.....$4995.
88 **Chev Cavalier** 4/d, air, auto, stereo, cass.....$5298.
89 **Mazda 323 Wagon**, auto, pb, stereo, cass.....$5995.
89 **Pontiac 6000 SE** 4/d, air, tilt, pw, pl, stereo cass.....$8487.
89 **Chrysler New Yorker Landeau** 4/d, air, p/s/roof, ps, pw, pl, etc.....$10988.
89 **Buick Regal** 2/d, V6, air, stereo, cass, cruise.....$8995.
89 **Ford Escort LX** 2/d, air 5/spd, ps, pb, stereo, cass.....$4490.
89 **Ford Tempo** 4/d, air, auto, ps, pb, stereo.....$4980.
89 **Dodge Shadow** 4/d, auto, ps, pb, stereo.....$5995.
89 **Pontiac Grand AM** 2/d, air, Q/4, ps, pb, stereo.....$7995.
89 **Chev Corsica** 4/d, air, pw, pl, ps, pb, stereo.....$7995.
89 **Eagle Vista DL** 4/d, auto, ps, pb, am/fm cass.....$4995.
90 **Chev Lumina** 2/d, air, auto, ps, pb, stereo.....$7995.
90 **Chev Lumina** 4/d, air, stereo, ps, pb, tilt, pl.....$7995.
91 **Ford Taurus L** 4/d, air, tilt, cruise, stereo.....$8995.
91 **Pontiac Firefly** 2/d, hatch, 5/spd, stereo, cass.....$5890.

SAVE BIG ON TRUCKS, VANS, & RV'S

74 **Chev C20** 4x4 P/up, 8' Plow, auto.....$1995.
83 **Chev C10** P/up, s/Box, auto, ps, pb, 6 cyl.....$2995.
85 **Chev Astro** Pass Van, auto, ps, pb, stereo.....$4995.
86 **Suzuki Samuri JX**, Rag Top, 4x4, 5/spd, stereo.....$3995.
86 **Toyota Mini Van**, LE 7 pass, auto, o/drive, ps, pb, stereo.....$6995.
87 **Dodge Dakota**, L.W.B. P/up, V6, 5/spd, ps, pb, radio.....$5995.
87 **Plymouth Voyager SE**, 5/Pass Van, air, tilt, cruise, pan'stere.....$6995.
87 **GMC Sierra**, P/up 1500, V6, std, ps, pb, radio.....$5995.
87 **Ford Aerostar XLT**, 7/Pass, pw, pl, tilt, stereo, loaded.....$6995.
87 **Dodge Caravan SE** 7/Pass, auto, V6, ps, pb, pri'glass.....$7995.
87 **Dodge B350**, Window Van, auto, ps, pb, propane, radio.....$4995.
87 **Dodge Mini Ram Van**, auto, ps, pb, radio.....$4995.
87 **Chev Astro CL**, Pass Van, air, tilt, pw, pl, cruise, stereo.....$6995.
88 **Dodge D150**, P/up, V8, auto, ps, pb, radio.....$6982.
89 **Ford E150**, Work Van, 5/spd, ps, pb, radio.....$6985.
89 **Ford Aerostar XL**, 5/Pass, 5/spd, ps, pb, stereo.....$5995.
90 **Ford Aerostar XL**, 8/Pass, air, ps, pb, stereo,.....$11300.
91 **Glendale Golden Fal** 32' Trailer, sleeps 8.....$17950.
84 **Suzuki GR650**, Motor Cycl, 650cc, motor cycle clean.....$1400.

"Your area leasing headquarters"

CAR-O-LINE AUTOS

Chesterville - 448-2488

No monthly payments and 0% interest 'til September.* Nothing is simpler.



Simplify your summer...buy an AGCO Allis tractor or riding mower today, and you won't worry about a monthly payment — or a penny of interest — until the leaves start falling.* Stop in and see our full line of riding mowers and tractors. Plus, see the optional Mulching/Leaf Shredding attachment that eliminates raking and bagging while nourishing your lawn. **Only at your AGCO Allis dealer.**

AGCO ALLIS
Outdoor Power Equipment

BRING THIS AD TO METCALFE SERVICE CENTRE FOR A FREE "LIMITED EDITION PAINTERS CAP"

*Available to qualified customers with required down payment. Low monthly payments and competitive rates after September 1, 1993.

METCALFE SERVICE CENTRE
1-800-361-2893
BOX 250
METCALFE
K0A 2P0
613-821-2893
FAX 821-4063

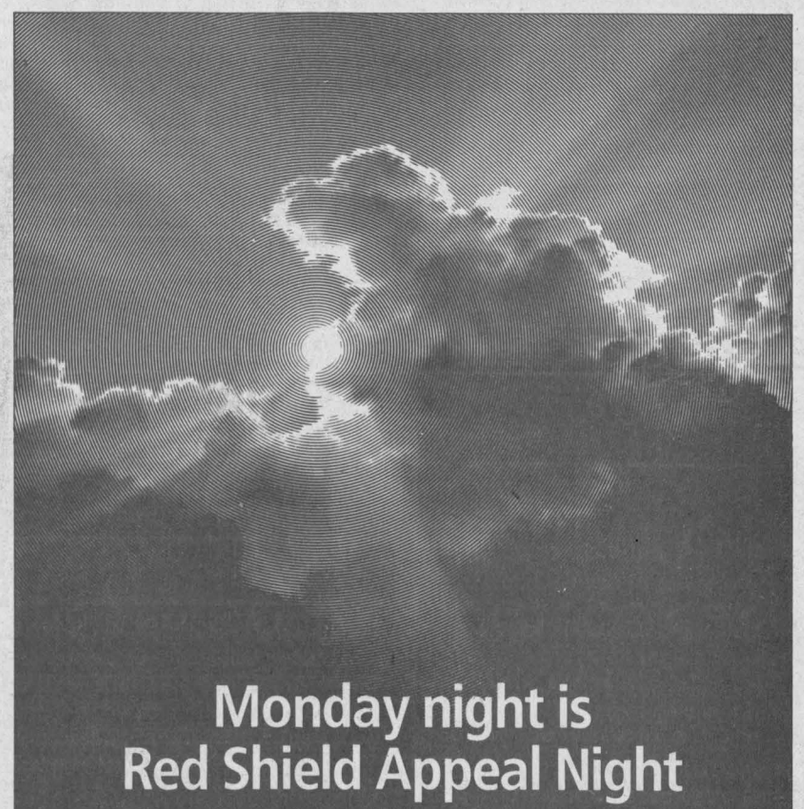

Monday night is Red Shield Appeal Night

Your generosity can shed light into someone's life. Please give generously when the Red Shield volunteer canvasser calls. Or if you'd like to give, but aren't canvassed, please send your donation along with the coupon.

THE SALVATION ARMY

God knows you can make a difference

Enclosed please find $_____.
I would like someone to call ☐ Phone No._____.
If you'd like more information about us ☐

NAME:_____
ADDRESS:_____
CITY:_____
PROV:_____ POSTAL CODE:_____

THE NATIONAL RED SHIELD APPEAL
The Salvation Army
Box 295
Kemptville, Ont., K0G 1J0
613-258-3583

THE SALVATION ARMY

SUMMERS
INSURANCE BROKERS INC.
GENERAL INSURANCE
ALL THE CHOICE IN THE WORLD
WINCHESTER 774-2515 or 774-2519

FREE ESTIMATES
Barry's Painting and Wallpapering
BARRY FAWCETT
774-3227
594 MAIN STREET
WINCHESTER, ONTARIO
K0C 2K0

THINKING ABOUT AN AUCTION?
Household, Antiques, Farm Auctions & Estate Auctions
- CALL -
DALMAC AUCTION SERVICE
John MacCaskill, Auctioneer
RR4, Osgoode, Ont., K0A 2W0 Tel. 613-826-2194

RODGER BURNSIDE & ASSOCIATES LTD.
1738 Old Prescott Road
P.O. Box 130
Greely, Ont.
K0A 1Z0
Phone 821-2263
INCOME TAX RETURNS
Business, Farms or Individuals
Ask us about the advantages of
E-FILE
688 St. Lawrence St.
P.O. Box 728
Winchester, Ont.
K0C 2K0
Phone 774-2178

NORBEK SERVICES
YOUR CONSTRUCTION & RENOVATION SPECIALISTS
Thinking of building or renovating?
CALL BOB HART
TEL. 613-774-3517
MOBILE 613-762-5558
PAGER 613-786-5135
P.O. BOX 669
WINCHESTER, ONT.
K0C 2K0

Classique Bridals
New and Pre-owned Wedding Gowns
FLOWERGIRL AND BRIDESMAID GOWNS
ACCESSORIES AND ALTERATIONS
BOYS' TUXEDOS
Alfred Angelo
WINCHESTER, ONT.
K0C 2K0
Kim Link
By appointment only 613- 774-5543

B.M. Graham Fuels Ltd.
Shell
DISTRIBUTOR FOR SHELL OIL PRODUCTS
• Gasoline • Oils • Diesel Fuels • Motor Oils • Furnace Fuel • Stove Oil
• Government Inspected Meters • Furnace Repairs and Cleaning
• Card Lock Gas and Diesel Pumps
Dawley Drive, Winchester 774-2109

RIDEAU AUCTIONS INC.
Winchester, Ontario
Household, Estate, Farm, Industrial, Real Estate Auctions
Hunter McCaig, Auctioneer
Days: 774-2735; Evenings: 258-5095

Metcalfe PHARMACY LTD.
"Our personal touch makes the difference."
Open Monday-Friday, 9:00am - 6:00pm,
Saturday, 10:00am - 3:00pm
Pharmacist Ronda Hicks
8206 Victoria St., Metcalfe 821-1224

JOHANSEN
TRUCK & AUTO CENTRE LTD.
(Prop. Dave Johansen)
- Complete Radiator Service
- Commercial and Domestic Vehicles
- Motorcraft Batteries
HWY. 31, SOUTH OF WINCHESTER
TELEPHONE 774-2806
Krown Rust Control System

WALLACE BYERS CONSTRUCTION LTD.
A Registered Builder of HUDAC NEW HOME WARRANTY PROGRAM
New home construction, renovations, additions, bathrooms, windows, doors, eavestroughing, siding, basement repairs, backhoe work and landscaping
WINCHESTER TEL. 774-3832

Taylor & Taylor
Chartered Accountants
251 Water Street West, Prescott, Ontario, K0E 1T0 613-925-5984
Providing services in: • Audit • Tax • Bookkeeping
• Financial Planning • Accounting • Consulting
to businesses, farms, individuals and non-profit organizations

STRADER'S
SALES & SERVICE
"THE RIGHT CARS AT THE RIGHT PRICE"
CONTACT DAVID CASSELL OR GARY STRADER
HWY. 2, MORRISBURG 543-3312

Classifieds

Professional & Business Directory

R. BRYSON PATTERSON
Optometrist
215 Van Buren Street
Kemptville
Mon., Tues., Thurs., Fri.
10am to 5pm
Telephone 258-2274
31tfc

HAZEN MELDRUM LTD.
Ontario Land Surveyors
W.J. Johnston, O.L.S.
Resident Surveyor
610 ST. LAWRENCE STREET
WINCHESTER, ONTARIO
Tel. 774-2414 P.O. Box 394
31tfc

GARY BREYER
London Life Insurance
New Freedom 55
and Life Term to 100
Residence: 543-3378
Morrisburg
31tfc

KINKAID AND LONEY MONUMENTS
Smiths Falls, Ontario
Monuments erected anywhere
in Eastern Ontario
Smiths Falls
283-3480
Winchester Area
GERALD C. HOLMES
774-2665
Authorized dealer for
ROCK OF AGES MEMORIALS
31tfc

MONUMENTS
Eastern Ontario Cemetery Memorials
RR2, Mountain, 258-2927
Monuments and markers in granite or bronze. Cemetery lettering and monument restoration.
Bruce Campbell
463 York Street, Box 275
Winchester, 774-2493
31tfc

Notice

NOTICE
We repair most makes of TVs, VCRs, microwave ovens and stereos. Bring them in today for quick service. Paul J. Steweart Electronics, Morrisburg, Ont., 543-2236.
1tfc

NOTICE
The Hair Nook, 560 Main St., Winchester, will be closed for 4 weeks.
4-6c

NOTICE TO CREDITORS
HEIRS-AT-LAW
AND OTHERS
In the estate of Edith Caroline Beattie, deceased. All persons having claims against the estate of Edith Caroline Beattie, late of the Village of Winchester, in the Province of Ontario, who died on or about the 6th day of March, 1993, are hereby notified to send particulars of same to the undersigned on or before the 21st day of May 1993, after which date the estate will be distributed with regard only to the claims of which the undersigned shall have notice and the undersigned will not be liable to any person of whose claim they shall not then have notice. Dated at Ottawa this 8th day of April, 1993.
Douglas Beattie and Lola McSorley, executors of the estate of Edith Caroline Beattie by their solicitors
Seguin, Landriault & Lamoureux
Barristers & Solicitors
1110-141 Laurier Avenue West
Ottawa, Ontario
K1P 5J3
3-5c

Services

POOLS 'N THINGS
New Pools, Spas, Chemicals,
Pool Repairs, Liners
Interlocking Stone Decks,
Driveways. Free Estimates.
POOLS 'N THINGS
Lyman Holmes
Winchester, 774-2641
41tfc

ALCOHOLICS ANONYMOUS
If you want to drink that's your business. If you want to stop, that's ours. Call AA, 535-2418, 774- 3337 or 543-3484. For families of alcoholics (ALANON), 774-3337 or 543-3484.
28tfc

RIDING LESSONS
Call White House Farm for qualified riding lessons for all ages. Indoor arena. Boarding and training available. Kathy, 445-3251.
3-6

EXCAVATION AND LANDSCAPING
Call Russell Services for your yard excavation and landscaping. Free estimates. Doug, 445-3251.
3-6

JIM'S DRIVING SCHOOL
Private lessons. Insurance reductions up to 40 per cent. Income tax deductible. OSL certificate. 535- 2517 or 535-2193.
4c

ADDICTED? ALONE? AFRAID?
Want to quit, but need help? Cornwall Detox Centre, 305 Montreal Rd., Cornwall. The First Step, 24 hr. service. 938-8506.
4

Found

FOUND — Found last fall in my backyard on York Street, child's 2-wheel bike. Call 774-3028 to identify.
4c

Chapais Barley
Cleaned, certified seed
$8.00 per 40 kg
TELEPHONE
774-3813

Tender

MEAL TENDER
Tenders for meals at the Metcalfe Fair, Oct. 1, 2 and 3, 1993, will be accepted by the Metcalfe Agricultural Society until May 6, 1993 at 3:30pm. Please submit a menu for each meal, and the cost. Also, we are requesting a donation for the use of the dining hall. Lowest bid not necessarily accepted. Contact Debbie Gallagher, 821-0591, for more information. Send tenders to Metcalfe Agricultural Society, P.O. Box 29, Metcalfe, Ont., K0A 2P0.
3-4c

SEPTIC TANK PUMPING
The Metcalfe Agricultural Society will accept tenders for the pumping of septic tanks, upon notice, during the fair (Oct. 1-3, 1993) until 3:30pm, May 6, 1993. We require your tanker capacity, and cost per load. Lowest bid not necessarily accepted. Contact Debbie Gallagher, 821-0591, for more information. Send tenders to Metcalfe Agricultural Society, P.O. Box 29, Metcalfe, Ont., K0A 2P0.
3-4c

GROUND TENDER
Tenders for the contracting of ground in to and out of the Metcalfe Community Centre Arena starting midnight, Mon., Sept. 27 and removing from same by 8am, Oct. 4, 1993, will be accepted by the Metcalfe Agricultural Society until 3:30pm, May 6, 1993. Lowest bid not necessarily accepted. Contact Debbie Gallagher, 821-0591, for more information. Send tenders to Metcalfe Agricultural Society, P.O. Box 29, Metcalfe, Ont., K0A 2P0.
3-4c

PORTABLE TOILET TENDER
The Metcalfe Agricultural Society will accept bids until 3:30pm, May 6, 1993, for the rental and cleaning of 10 portable toilets during the fair (Oct. 1 to Oct. 3, 1993). Lowest bid not necessarily accepted. Contact Debbie Gallagher, 821-0591, for more information. Send tenders to Metcalfe Agricultural Society, P.O. Box 29, Metcalfe, Ont., K0A 2P0.
3-4c

Wanted

WANTED — Every Tuesday, healthy, Holstein bull calves. Top price for good young calves between 95-110 lbs. Deliver to Delft Blue Veal farm, Lightning St., Williamsburg between 10am-2pm. For prices of the week phone Walt at 543-2796 Monday nights after 8pm.
45tfc

WANTED — Used piano in good working order. 774-2555.
3-5

WANTED — Barn scales. 989-2351.
4-5c

WANTED — Newer 3-bedroom bungalow or high ranch in Winchester or Chesterville. Attached garage, preferably forced air, gas or oil heat. $120,000-$140,000 range. Please phone Anne 535- 2578 evenings.
4c

WANTED TO BUY — Used TV tower and antenna. Phone 774-2379.
4-5

WANTED — Ride needed from Winchester to downtown Ottawa, starting May 17. Hours 7:30am- 4:20pm. Call 774-2237.
4

WANTED — Oak, ash or elm saw logs. 821-1499.
4-7

Help Wanted

HELP WANTED — Summer students wanted, road construction company, for flagging and other light duties. Call 613-826-0628 between 3-5:30pm only.
2-5

HELP WANTED — Students - weekend help wanted to pull raspberry canes. Must be 15 years or older. Phone 989-5601.
4c

HELP WANTED — Summer work on a dairy farm, Morewood area, June, July and August or June weekends and July and August. Phone 448-2575.
4-5

HELP WANTED — Live-in companion/sitter required for elderly gentleman in North Gower. References required. 489-3681.
4

HELP WANTED — Attention! Workers needed for tree pulling (seedlings). No experience necessary. Apply at Agricultural Employment Services, Chesterville, 448-2311 or 1-800-463-3106.
4c

HELP WANTED — South Mountain cafe requires person to assist in pool and euchre tournaments. Please call 989-3141.
4-5c

Work Wanted

WORK WANTED — Quality and pride of workmanship; renovations, cabinet making, plumbing, decorating, carpentry, sundecks, major and minor home repairs. Please call Bill Giles, 774-3946.
22tfc

WORK WANTED — Barkley Plumbing and Heating. We specialize in Myers pumps and softeners. Service and installation of furnaces - wood, wood-oil, wood-electric, oil and electric. Paul Barkley, 989-2844.
39tfc

WORK WANTED — Sullivan Bros. Const. - Weeping bed installation; building movers; basements; hy- hoe excavator; dozers; trucking; loaders; fill; top soil; crushed stone. 448-2332.
34tfc

WORK WANTED — Carpentry, painting and wallpapering. Call Don Barkley, Inkerman, 989- 5460.
26tfc

WORK WANTED — Are you looking for a babysitter who will go to your home and who has experience, then please phone 774-3905.
4-6

WORK WANTED — Mother of 1 willing to babysit in your home or mine. Any age. Phone 448-1951.
4

Work Wanted

THE INSTANT KITCHEN
Sensational kitchen idea. Don't replace your old, dull kitchen cupboard - reface them! Save 40-60%. Barkley Kitchen Saver, RR1, Inkerman, 989-5460.
26tfc

CUSTOM WORK — Noble plow (leaves stubble on top), excellent in bean stubble. Also conventional plowing, tillage, spraying and planting. PHone Fred Zandbergen at (days) 1-800-361-3305 or 652- 2069; (evenings) 652-1506.
1tfc

WORK WANTED — For renovations to older homes, additions, decks and fences, replacement of doors and windows, etc. Call Russell Robinson, 448-3534.
2-4

WORK WANTED — Masonry, repointing brick and stone houses; also chimney work, foundation work, carpentry work, roofing, siding and painting. Phone 774-6921.
2-6

WORK WANTED — Thinking of spring cleaning? 20% off interior and exterior painting for month of April. 30% off all labor. Quality work guaranteed. 24-hour service. Rob Huttinga, 657-1446.
2-5c

PAINTING
Can't find the time to paint that certain room or ceiling, or you just hate painting. Then call Dervis, 774-0101. Carpentry, labor, washing windows, etc. Reasonable rates.
3tfc

WORK WANTED — Attention: Don't delay. Call today for lawn mowing, fence painting, etc. Call James Stewart, 774-3686.
3-5

For Rent

FOR RENT — Winchester commercial basement space, $300 per month. Could be used for retail or office. Call Jack, 774-3990.
26tfc

FOR RENT — **Tents,** party tents. 3 sizes available. Phone 535-2930 evenings.
3-5

FOR RENT — Office space, 1 km west of Chesterville on Highway 43 at Derks Equipment Ltd. Phone days 448-2335 or evenings 448-3256.
4c

FOR RENT — Pasture for 15 to 20 yearlings. Phone 652-4139 after 6pm.
4

FOR RENT OR SALE — Large office or store space, downtown Chesterville. Will renovate or divide to suit. 1st month rent free. Call 1-931- 1786 or 448-2611.
4-5c

Accommodation

FOR RENT — 2-bedroom apartment, very close to hospital and stores. Linton Apartments. 774-2993.
38tfc

FOR RENT — 1-bedroom apartment, furnished, $400/month, includes heat and hydro. 31 Inn Motel, 774-2920.
42tfc

FOR RENT — In Winchester. Rosewood apartments, luxury 2-bedroom apartment, quiet with security, suitable for seniors. Available Feb. 1. For further information call 774-0060 or 774-3020.
50tfc

FOR RENT — 1 and 2-bedroom apartments in village of South Mountain. Available immediately. References required. Phone 989-3863.
3tfc

FOR RENT — 1-bedroom apartment, 505 St. Lawrence Street, Winchester. Available immediately. Fridge, stove, heat included. Hydro extra. $450 monthly. Phone 774-5323.
47tfc

FOR RENT — 2-bedroom apartment in Winchester. Available May 1, $445/month plus utilities. Call 448-3562.
51tfc

FOR RENT — 1-bedroom apartment, Winchester. Stove, fridge and heat included. $480/month. 774- 2774.
52tfc

FOR RENT — 2-bedroom apartment in Williamsburg, secure building, with or without appliances, quiet location. Call for further details, 652-2319 or 652-4802 working hours.
52tfc

FOR RENT — 3-bedroom house, 74 Albert St., Chesterville. Stove, fridge, living room, dining room. Available June 1, $550/month. 448-1809.
4-5

FOR RENT — 1-bedroom apartment in Winchester, $425/month, includes fridge, stove and parking. Utilities extra. Call 448-3562.
4tfc

FOR RENT — Furnished rooms. Family room and kitchen privileges. Centretown Winchester. 774- 2304.
4

Accommodation

WANTED — Two females to share big house in Winchester area. Fully furnished, includes 5 appliances. Call 774-0556.
4

FOR RENT — $325 and up, secure building, laundry room, Williamsburg. 535-2881 or 535-2208.
4-5

FOR RENT — New 2-bedroom carriage home, Metcalfe. No pets. 821-1281.
4-7c

FOR RENT — Clean 2-bedroom apartments. Fridge, stove, carpet, with utilities, in Chesterville. Available now. Call 1-931-1786 or 448-2611.
4-5c

For Sale

COME TRY THE
NEW TURBO KNITTING NEEDLES
At Heather's Knitting Nook, also featuring pure wools from Briggs & Little and MacAusland's. Available in different weights and colors with their co-ordinating patterns. Located at Delage's House of Gifts Ltd., Morrisburg Village Plaza, 543-3084 after 6pm, 543-2116.
52tfc

SOURCE WOOD PRODUCTS
Presanded or prefinished hardwood flooring, exotic and domestic KD lumber, custom milling, stair parts, butcher blocks, table tops, bar tops, cabinet doors and hardware, exotic plywoods, craft and wood toy supplies, pneumatic nailers (sales and rental), Freud cutters and blades, woodworking supplies and nut tree seedlings. 111 William Street, Cornwall. Tel. and fax, 613-932-5300.
49-8c

CASSELMAN PLYWOOD HOME HARDWARE BLDG. CENTRE has all you need to build or renovate your home at competitive prices. Hardwood flooring and complete line of pressure treated lumber available. Vast choice of doors and windows. Excellent prices on ceramic, carpet, vinyl flooring and patio stones. Tel. 764-2876.
2tfc

FOR SALE — MYERS-HYDROMATIC sump and sewage pumps for domestic use. Call 652-4802 or 652-2319.
50tfc

FOR SALE — Handyman special, newly landscaped, new septic system, new 200 amp service, town water, great potential, $21,900. Phone 346-2317.
52tfc

FOR SALE — New 16'x70' 2-bedroom, 2-bath mobile home. New 12'x40' 1-bedroom, 1-bath mobile home at Sandy Mountain Camp Site. Call 989-2058 or 989-3821.
1tfc

FOR SALE — Prom dress, formal, teal green, size 13/14, matching purse and shoes size 6-1/2 B. New $255, asking $150 or best offer. 774-2763.
2-4

FOR SALE — Cedar posts, rails, poles, for clothes lines, pole barns, etc. All lengths and sizes. 258-4101.
2tfc

FOR SALE — Fruit trees: apple, ten varieties, $8 each; plum, pear, cherry, $15 each; maple syrup, 540 ml (pint), $4.50; maple syrup, 2 litres, $15; frozen apple cider, 4 litres, $4. Call Morrisburg, 543-2660; Ottawa, 237-3548.
3-6

FOR SALE — Roll of 7-strand pagewire fencing; 4 used hydro poles. Phone 774-6201.
3-4

HOUSE FOR SALE
Metcalfe. 2,500 sq. ft. quality built home, 2 storey, 3 bedrooms, energy efficient (R2000 plus), many features, beautiful treed lot, very private, $217,500. 821-2874. No agents please.
3-5

FOR SALE — Cedar rails and pickets, various sizes. Phone 535-2930 evenings.
3-5

FOR SALE — One new Eagle GTX4 Goodyear tire P20560 R15. Also new fibreglass fender for 1981 to 1983 Chevy pickup. Phone 448-1976.
3-4

FOR SALE — Ford 2000 tractor; 9x24' round bale carrier; 10 cu. ft. freezer, upright. Phone 652- 1357.
3-4

FOR SALE — Village hotel. Looking for security? Then this is it! Ideal family operation, 11 rental rooms, dining room, bar and living quarters. Most rooms rented on a permanent basis. No more worrying about your next pay cheque, reason for selling ill health. Owner would consider property as part payment. Call HomeLife/Cornwall Realty Inc. Ask for Tony Miseferi, Sales Rep. or Bud Arthur, Assoc. Broker at 1-936-2020.
4-5

FOR SALE — 3 antique rocking chairs; 1 sofa bed, suitable for rec room or cottage, in good condition; 1 aluminum door, 34-1/2 wide x 6-1/2 long; bicycle; 23-ft. Terry trailer, sleeps six, in good condition; gas lawn mower, in good condition; electric lawn mower, like new. Phone 774-3389.
4

Classified Advertising Rates

All Classified Advertising
Payable In Advance

20 cents per word, $4.00 minimum

Classifieds will be accepted by telephone, but must be paid by 10am Tuesday, for publication on Wednesday.

Tel. 774-2524

Classified Deadline: 10am Tuesday, for publication Wednesday

VISA

Classifieds

For Sale

FOR SALE — 18' pool with deck; York weight set (150 lbs.) with bench; chicken egg incubator, best offer. Phone John at 774-2531.
4

FOR SALE — The pets are coming and we need more room! All giftware, books and baskets, drastically reduced. Up to 70% off. Buddies, 38 King St., Chesterville. Mon.-Sat., 9-5. Open Sun., May 2, 10-3 for giant yard sale and stock clearance!
4

FOR SALE — Air conditioner, $25; antique single bed; car ski rack, $25; right-handed ball glove; 12x12 mosquito tent; electric broom; 2 windows, 5x3, single pane; Hoover portable dryer; kitchen table and 4 chairs; picnic table; step ladder. 821-3573.
4

FOR SALE — Gold refrigerator/freezer, excellent working condition, $200 or best offer; Sears portable dishwasher, black, 2 years old, $300; white truck cap for small-sized truck, $500 or best offer. 774-0205 after 6pm.
4

FOR SALE — 50-tonne Carolina shop press, 2 stage pump, HD construction, 2 years old, like new, $1,200 OBO. 445-2053.
4-5

FOR SALE — Just in time for spring cleaning - Middleton and Ouellette Liquidation Warehouse in Embrun (beside Place d'Embrun Mall) is liquidating the contents of a space age shelving store. Our new stock includes organizers for closets, cupboards and drawers, ventilated shelving and other space saving ideas. We are offering this at 60% off the retail price. We still have a good selection of bedding and bath linens, comforters and curtains. For more information, 443-1657.
4

FOR SALE — 3-bedroom bungalow with inground pool, $125,000. Located between Vernon and Winchester. 774-6308 after 6pm.
4

FOR SALE — Kids growing too fast! One 17" frame 12-speed Supercycle, asking $70; Freestyle Renegade, asking $50. Both in excellent condition, like new. Call 774-2555.
4

FOR SALE — Western saddle and tack, new condition. Phone 821-2090.
4-5

FOR SALE — Carpeted truck speakers, new, $70; industrial ceiling fan, new, $75; electric guitar, $250; stereo speakers, $150; car speakers, new, $30. 989-2007.
4

FOR SALE — 2 downtown Chesterville properties. 1 3-commercial rents with 2 apartments; 2 1- commercial rent with 4 apartments. Owner will finance. Call 1-931-1786 or 448-2611.
4-5c

FOR SALE — Game Genie and Codebook for Super NES, $40 or BO. Call 448-1976 after 4pm.
4-5stf

THEY'RE BACK!
A variety of 3-year-old spruce and pine seedlings is available for a small donation to the Dundas Environmental Resource Centre. For information call the centre, 543-4505 (days) or 989-2364 (evenings).
4c

Automotive

NOTICE — We're at your service. Need a vehicle and the bank turned you down again! Call Car-o-line Autos, Chesterville, 448-2488. Your area leasing headquarters for new or reconditioned vehicles.
42tfc

FOR SALE — 1990 Dodge Dakota, 8 ft. box, V-6, PS, PB, with cap, 85,000 km. 652-2009.
50tfc

FOR SALE — 1987 Dodge Caravan SE, 7 passenger, reclining buckets, cruise, 20,000 km on factory rebuilt. 989-2146 after 6pm.
1stf

FOR SALE — 1985 Oldsmobile Cutlass, 4 door, V6, air, cruise. 774-2169.
2stf

FOR SALE — 1981 GMC propane van, runs well, as is, $750 or best offer. 821-3478.
4-5

FOR SALE — 1990 Mazda B2200, 67,000 km, mint condition, $6,800. 774-6438.
4

FOR SALE — 1955 Chev panel truck, $800; 1981 Chev Malibu, V6, $700; 1983 Nissan Centra wagon, $700; Chev 4-barrel manifold, $100. 989-2007.
4

Farm

FOR SALE — Cow mats, $44.95 or large quantities. Prices on request. Garry Murphy Sales and Service, Brinston, 652-4802.
22tfc

FOR SALE — Surge pipe line milking systems, parlors, feeding systems, water treatment, equipment, standby power supply, new and used vacuum pumps, bulk tanks, milker pails and buckets. Beattie and Ideal water bowls. Peter Babcock Ltd., Surge Dairy Farm Equipment, 984- 2991.
39tfc

SOYBEANS WANTED
Licenced elevator. Fred Zandbergen Farms Inc., 652- 2069.
9tfc

FOR SALE — Shelled corn, $6/88-lb. bag; rolled corn, $6.50/88-lb. bag. Phone Tom, 448-3350.
31stf

FOR SALE — Oat straw, good clean square bales, $1.50 per bale. 774-2879 or 774-2169.
37stf

FOR SALE — Gutter grates for dairy barns, various sizes. Call 652-4802.
50tfc

Farm

FOR SALE — Good quality hay, $1.20 per bale, 989-5420.
3-4

FOR SALE — Mixture of oats and barley, $115 per metric tonne. 989-5420.
3-4

FOR SALE — Simmental bulls and steers, ready for service. Also, corn for sale, Grade 2, 58-lb. bushel. Phone 987-5687.
3-4

FOR SALE — 100 round bales hay, 4x4, covered, $8 each. 448-3870.
3-4

FOR SALE — Farm machinery: new 13-ft. chain harrows, $575; slant bar hay feeders, $149; cattle chute, $350; cattle headgate, $325; 16-ft. steel gates, $95; wagon and steel bale thrower rack, $2,000; Duetz rake, $1,000; 3-pt. hitch springtooth, $350; New Holland baler with thrower, $3,000; trailer springtooth, $275; John Deere 5- furrow plow, $700; Massey Ferguson 6-furrow plow, $1,500; 3-pt. hitch woodsplitter, $600; all sizes of wagons. Phone 342-6753, 498-7270.
3-5

FOR SALE — 10 calf hutches, 3/4" plywood, used 3 years. 835-2099.
3-5

FOR SALE — Combine, Massey Ferguson 300, must be seen. Flexible header, automatic header height control, straw chopper, 3-row harrow, corn. 443- 3926.
3-5

FOR SALE — Stone picker, Schultz, 4-ft. wide pickup, hydraulic drive reel, 4-ft. high dump, $3,500 or BO. 652-4905.
3-6

FOR SALE — International No. 56 4-row, plate corn planter. Call 774-2169 or 774-2879.
3stf

FOR SALE — 20 tons of cob corn and 12 tons of mixed grain. Phone 984-2208.
3-4

FOR SALE — International #45 18-foot cultivator, with buster bar, $2,250 firm. Call 774-2750.
3tfc

FOR SALE — Case 1690 tractor, with cab, air, power shift, 2 speed PTO, 2,350 hours. Will take smaller tractor with loader on trade, plus cash. Call 774-2750.
3tfc

FOR SALE — Round bales, 2nd cut alfalfa, no rain, stored inside, $18. 987-5597.
3-4

FOR SALE — Snap-on duals, 20.8x38, $700; 395 ft. Patz stable cleaner chain, $300; 3 hp electric motor, $150. 821-3916.
4-5

FOR SALE — Straw, $1.10 per bale. 445-2124.
4-5

FOR SALE — Soyabeans, suitable for seed, bin run, bulk or bag. 821-1301.
4

FOR SALE — McCormick 15 disc grain drill, tractor hitch on steel, in real good shape; set of International double disc; set of drag harrows, 12 ft.; grain auger, 16 ft. Phone 652-4246.
4

FOR SALE — New Holland 518 manure spreader, with upper beater, in excellent condition. Phone 652-4139 after 6pm.
4

FOR SALE — 2-horse trailer, good shape, new tires. Call 989-2088 after 6pm.
4

FOR SALE — Seed oats grown from certified Newman oats, $6/bag. Excellent quality. 445-2053.
4-5

FOR SALE — Organic scratch feed and feed grain. 20 cents/kg, bagged and weighed. Phone Mountain Path Farm, 989-2973.
4tfc

FOR SALE — Loader for Massey Ferguson tractor, with round bale spikes, $195; mortar mixer on trailer, $100; air compressor, $600. 989-2007.
4

Household

ELECTROLUX
April specials: All vacuum cleaners, uprights, canisters, centrals with parts, shampooers, new or used. Bags, filters and repairs. Apply to Sam Cowan, 925-3586; Winchester at 774-3932 or Kemptville at 258-2497.
52tfc

FOR SALE — Refinished furniture. Carman Refinishers, Iroquois, 652-2011.
39tfc

ELECTROLUX SALES & SERVICE
Central vac system (all parts: pipes, inlet kits, etc.) and cannisters. We take trade-ins.
*****
We repair any kind or make of vacuum systems. Mitch Cassell, 543-2140, 48 Kyle Drive, Morrisburg. Display at McHaffie's Flea Market.
52tfc

FOR SALE — 2 fridges, suitable for cottage, $125 each. 774-6349.
3-4c

FOR SALE — Automatic washing machine, nearly new, used only 2 months, asking $350. Phone 448- 3103.
4

FOR SALE — 16 cu. ft. Woods freezer, good condition, too large for apartment. 774-3067.
4

FOR SALE — Fridge, $100; stove, $50; microwave, $100; new 6-ft. counter unit with new sink and taps, $250; 10,000 BTU kerosene heater, $75. Phone 774-5744.
4

FOR SALE — Woods freezers. We have 5, 7, 10, 12, 15 and 22 cu. ft. chest types in stock ready for delivery. Also 10 and 17 cu. ft. upright models. Get yours now and save on many meat and grocery specials. It pays to have a "Woods" freezer. John Witteveen TV Appliances Sales and Service, 448-2766, RR2, Chesterville (Dunbar).
4c

Household

FOR SALE — "Norge" heavy duty automatic washers and dryers, built by Maycor, the "Maytag" people! "Norge" is a top quality product for a lower price than most! Also Norge refrigerators and ranges at great savings. John Witteveen TV Appliances Sales and Service, 448-2766, RR2, Chesterville (Dunbar).
4c

FOR SALE — Used heavy duty electric dryer in extra good condition, $165; used Whirlpool automatic washer in good working condition, $135. John Witteveen TV Appliances Sales and Service, 448-2766, RR2, Chesterville (Dunbar).
4c

Pets, Livestock

FOR SALE — Registered service-age Holstein bulls. 347-2757 or 347-7550.
51-4

WANTED — Holstein heifer calves, grades or purebreds. 989-5778.
3-4

FOR SALE — Fancy pigeons. 821-4844.
4

FOR SALE — Milking goats. 989-2649.
3-4

FOR SALE — Baby rabbits, 5 weeks old, $5 each. Call 448-3600 days, 448-3204 evenings.
4

FOR SALE — Registered polled Hereford bulls. Age 14 months. Phone 537-2756 after 7pm.
4-6

WANTED FOR EXPORT — 35 purebred and grade Holstein cows and heifers, due May and June. Herds also needed. James Cooper, 652-4145.
4c

Recreational

PAUL'S CREEK CAMPSITES, Lanark area, 3 miles west of McDonalds Corners on County Rd. 12. Seasonal $450. Free towing. 774-3984, 278-2700, Jack and Susan Lafrance.
3-4c

FOR SALE — Boy's 16" Raleigh bike, 3 years old, excellent condition, $65. 774-2550.
4

Birth Notice

IT'S A BOY!
DONALDSON — Allan and Jackie are proud to announce the birth of their son, Jordon Thomas, 2 lbs., 11 oz., April 16, 1993 at Kingston General Hospital. "Doing well." First grandchild for Jerry and Moureen Kehoe of Lombardy, 6th grandson for Bill and Martha Donaldson of Winchester.
4

VanKOPPEN — Ron and Patricia are pleased to announce the birth of Kaitlyn Marie, born March 15, 1993, weighing 7 lb., 2 oz. A little sister for Ethan. Proud grandparents are William and Theresa VanKoppen of Chesterville and William and Lydia Nyenkamp of Russell. Special thanks to Dr. G. Heymans and the maternity staff at WDMH.
4

THOMAS/GLEN — Gabriele and Tony are pleased to announce the birth of Franziska Malvina at 10am on April 23 at Winchester. Weighing 8 lb., 1-1/2 oz. and cute as a button. Franziska is welcomed by sister Miranda, brother Tristan, relatives and friends, near and far.
4

BAKKER — Bill and Brenda are pleased to announce the arrival of their first child, Brittany Jordan, born on March 15, 1993, weighing 9 lb., 1-1/2 oz. Proud grandparents are Gerlof and Baukje Bakker of Russell and Jack and Shirley Mackler of Chesterville.
4

Card of Thanks

CARD OF THANKS — Dundas County Hospice wishes to thank Donna McBean and all those who participated in the Dance-a-thon which helped raise funds for our Hospice.
4c

CARD OF THANKS — Our heartfelt thanks to our family, relatives and friends for the many expressions of good wishes with gifts, flowers, dinners, cards and handshakes on the occasion of our 50th wedding anniversary. A very special thanks to those who contributed to our Book of Memories, and to our family and grandchildren who accompanied us on a Caribbean Cruise. The good times and love shared as a family will never be forgotten.
— Sincerely, Gerald and Doris Holmes
4

CARD OF THANKS — The family of the late Derling Simpson wishes to express their sincere gratitude to relatives, friends and neighbors for their many acts of kindness at the time of the death of our dear husband, father and grandfather. Thank you for visits, telephone calls, expressions of sympathy, cards, floral tributes, donations to various organizations, and for food brought to our home during that time. Special thanks to Rev. Roy Harwood, Dr. Adamson, Dr. Slowey and the kind, caring staff of WDMH.
— Dorothy Simpson, Ruth and Reg Nuttall and family
4

CARD OF THANKS — Our sincere thanks to everyone who in so many ways supported us in the loss of our dear mother, grandmother and great grandmother, Agnes Casselman. Special thanks to everyone at Park Drive Villa for their many acts of kindness.
— Audrey, Russell and families
4

Card of Thanks

CARD OF THANKS — Thanks to relatives, neighbors and friends who remembered me with visits, cards, flowers, gifts, prayers and phone calls while I was in the hospital, Manor, and since coming home. Thanks also to Dr. Flowers and nurses.
— Ruth Howes
4

CARD OF THANKS —
Perhaps you sent a lovely card,
Or sat quietly in a chair.
Perhaps you sent a funeral spray,
If so we saw it there.
Perhaps you spoke the kindest words
As any friend could say;
Perhaps you were not there at all,
Just thought of us that day.
Whatever you did to console our hearts,
We thank you so much whatever the part.
Special thanks to Rev. Will and Laurie Walker, Jim Daniels, soloist Mrs. Dawn Campbell, the ladies who served lunch at the church, and to all who brought food to our homes at the time of illness and death of our mother and grandmother, Mrs. Mamie Baker.
— Jean and Allan Baker and family, Helen and Howard Guy and family
4

Coming Events

BINGO
Every Monday night at Winchester Lions Hall. Doors open at 6:30pm, games start at 7:30pm. 25 games plus jackpot.
24tfc

BINGO
Every Thursday night, Matilda Hall, Dixons Corners. Minimum $500 jackpot goes every week. Bonanza. Doors open at 6pm, games start at 7pm. Sponsored by the Iroquois-Matilda Lions Club. Sorry no admission under 16 years of age.
3tfc

BINGO
At Dunbar Recreation Centre, Sunday nights. Licence no. M074535. Jackpot given every bingo. Doors open 5:30pm. Bingo starts 7pm. All players must be 18 and over.
48-6c

CAR RALLY AND DANCE
Dundas Jr. Farmers, May 8, 8pm-1am, Winchester Community Centre. Registration 12 noon-1:30pm. Tickets $4. Available from Jr. Farmer members.
1-5c

LAZARUS HOUSE THRIFT SHOP OPEN DAILY
Monday-Friday, 8-noon, in South Mountain. Bring us your toys, books, clothes, dishes, etc., and all will be put to good use in the Seaway Valley and the world. We recycle everything! We serve all those in need first and your donations of food, clothes, $ and the thrift shop helps us help others. Thank you.
2tfc

FUNDRAISING DANCE
In aid of the Russell Cancer Society, featuring Don Morrell Orchestra, Sat., May 1, 9pm, Russell Arena. Tickets call Hugh Eadie, 774-3146; B. Guy, 774-3031.
2-4c

WDMH REUNION
3rd annual retired employees reunion lunch, Thurs., May 6 at 12:30pm at the Country Kitchen.
4

20th Anniversary
LEASE TO OWN
1992 T-BIRD, loaded $314.90/mo.
1992 TAURUS, loaded $335.90/mo.
1992 TEMPOS, A/C, auto. $209.90/mo.
1992 FESTIVA, auto. $167.90/mo.
1992 AEROSTAR XLT extended $356.90/mo.
1992 AEROSTAR XL extended, 7-pass. $305.40/mo.
All payments plus tax, based on 48 month lease to own. Residuals vary.

SHARP GIVE-AWAY DEALS
1989 CROWN VICTORIA $8,995
1990 TOPAZ, 4-dr., A/C, cruise $5,995
1989 GRAND AM, 2-dr. $6,995
1989 CAVALIER, PS, V-6, 5-sp., 2-dr. $7,495
1987 BUICK 98, fully loaded $6,995

VANS
1991 AEROSTAR XLT, extended, 4x4, loaded, only..... $15,995
3-1990 AEROSTARS XL, extended, auto., 7-pass., A/C, cruise, tilt, cassette, each only $12,995
1989 AEROSTAR, 7-pass., V-6.....$8,995
1988 AEROSTAR, 7-pass., A/C..... $8,495
1985 TOYOTA VAN LE, loaded.....$4,495 SOLD
We'll give you the shirt off our back!
BARREL CLUB Petrie Ford
HWY. 31, VERNON
821-1252

Nordun Computers
448-1108

* IBM Compatible * Computers * Software * Diskettes
* Accessories * Photocopiers * Facsimile Machines
17C Industrial Drive
Chesterville

Notman MOTOR SALES LTD.
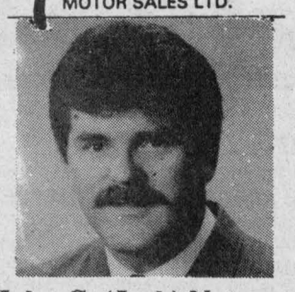
John C. (Jack) Notman
Hwy. #2 West, Morrisburg
543-4416
"Any make, any model, any year!"

Armstrong Burner Service
Oil, Gas, Electric Furnaces
SERVICE & INSTALLATION
Heating & Air Conditioning
Authorized Natural Gas Dealer for **Central Gas Ontario Incorporated**
• Parts Plan • Sheet Metal • 24-Hour Service • Frée Estimates
ASK FOR DWAINE
774-3522
WINCHESTER

613-821-2554
METCALFE
Custom Air Ltd.
HEATING & AIR CONDITIONING INSTALLATIONS
WAYNE E. IRVEN
RR#3
Metcalfe, Ont.
K0A 2P0

CARL & GLENN DOCKSTEADER
Nearly new car and truck sales
Don't forget to ask for Steve

Steve Summers
Sales Rep
Res. 774-3408
Junction of Highways 31 & 43
SOUTH
Winchester 774-0060
If busy call 774-0059
Fax 774-0322

TAKE DOWNS
TRIMMING
PLANTING
TREE SERVICES
Stump removal
Bucket Truck
Chipper rental
--- We're eager to serve you --
Victor Brooks & Son Inc.
613-535-2322
RR#3, Williamsburg
K0C 2H0
Free estimates - Fully insured

JT CERAMICS
Jane Tun
N.C.M.A. Certified Teacher
GIFTS FOR ALL OCCASIONS
GREENWARE
BISQUE, FIRING
Open most days, noon to dark
RR#1, WINCHESTER, ONT.
K0C 2K0
(613) 774-5960

IREBALL AUTOMATICS INC.
AUTOMATIC & STANDARD TRANSMISSION REPAIRS
Specializing in Computerized Transmissions with Overdrive and Front Wheel Drive
R.R. 3,
WILLIAMSBURG, ONT.,
K0C 2H0
TEL.: 535-2112

G.C. RICHARDS & ASSOCIATES
ACCOUNTING SERVICES
Bookkeeping - Financial Statements
Corporate Tax - Personal Tax
Tax Reports - Payroll
1400 Meadow Drive, P.O. Box 87
Greely, Ontario, K0A 1Z0
Gary Richards
613-821-4412

VISA
For your added convenience, Winchester Press will now accept Visa for payment of your telephone classified ads and subscriptions.
WINCHESTER PRESS
545 St. Lawrence Street, Winchester
774-2524

DR. STEVE ZAJACZ & ASSOCIATES
DR. BEV. McKEOWN
DR. ROBERT SEGAL
13 Church St., Chesterville
FAMILY DENTISTRY
We provide the following services for both children & adults
• *preventive* • *root canal therapy*
• *crown & bridge* • *restorative*
• *periodontics* • *orthodontics*
• *oral surgery*
We Welcome New Patients
For an appointment, please call
448-3389

Classifieds

Coming Events

2ND ANNUAL GIANT YARD SALE
Williamsburg Community Association invites you to visit Williamsburg's 2nd annual giant yard sale, Sat., May 1, 9am-5pm. Draws; prizes; barbecue; private yard sales; bake, clearance, craft and antique sales; and much more. Everyone welcome.
2-4c

MIXED PARTY
In honor of Tania Hansma and Terry Tapley on Sat., May 1, 8pm-1am, Winchester Community Centre. Music by Jamie Shadbolt. Photo ID required.
3-4

ANNUAL SPRING DANCE
Hallville Recreation Association's annual spring Hawaiian dance, Sat., May 1, 9pm-1am, Mountain Township Agricultural Hall. Light lunch. DJ. Age of majority. $5 per person. For tickets call Heather, 989-6145; Charlie, 826-2414; or Joanne, 258-4830.
4c

BRIDAL SHOWER
In honor of Leslie Ross, bride-to-be of Andreas Beugger, Sun., May 2 at 1:30pm in the basement of the Morewood United Church. Everyone welcome.
3-4

OSGOODE CARLETON SNOWMOBILE TRAIL CLUB
Spring dance, Fri., April 30, Metcalfe Community Centre, 9pm-1am. Age of majority. Lunch served. Disco. Singles $3, couples $5.
3-4c

ITR PRESENTS "NURSE JANE GOES TO HAWAII"
A two-act comedy, May 6, 7, 8 and May 13, 14 and 15, 8pm, St. John's Hall, Enniskerry. Adults $6, children/seniors $3. For ticket information call 826-2286.
4-5c

SIXERS EUCHRE TOURNAMENT & DANCE
Over $1,000 in cash and prizes, Sat., May 1, Metcalfe Community Centre. Registration 12 noon. $30/2-man team. Contact Karen, 774-1067 for tickets. Dance, 9pm, DJ, ID required.
3-4

DAFFODIL TEA AND SALE
Home baking and "new to you" items, Sat., May 1, 2-4pm, Henderson Hall. Everyone welcome. Sponsored by Winchester Chapter No. 310 Order of the Eastern Star.
3-4

BRIDAL SHOWER
In honor of Laurie Byers, bride-to-be of Frank Scheepers, May 2 at 2pm at Nelson LaPrade Centre, Chesterville. Everyone welcome.
4

APPRECIATION NIGHT
For the Mountain Trail Blazers Snowmobile Club. Past, present and future members welcome. Hope to see you all. Mountain Hall, May 1, at 8pm.
3-4c

MUSICAL EVENING
Sun., May 2, at 7:30pm, a musical evening at Winchester United Church, featuring the organ virtuosity of Sharon Adams, the Good News Singers and the Winchester United Church Choir.
3-4c

SPRING SHOW AND SALE
Morrisburg and District Arts and Crafts Association spring show and sale at the Morrisburg Legion Hall, Fri., May 7 from 12 noon to 9pm and Sat., May 8 from 10am to 5pm. Great shopping for Mother's Day and all occasions. Free admission! Door prizes! Refreshments available.
4-5

ANNUAL LADIES NIGHT
Sponsored by RBP No. 509 Winchester. April 30 at 7pm, Presbyterian Church Hall. $10 per person. 826-2540.
4

BINGOS
At Chesterville Legion Hall, Sat., May 1; Sat., May 15, 1pm. Sponsored by Chesterville Legion Auxiliary Branch 434. Last bingo May 15.
4c

WINCHESTER TOWNSHIP SNOWMOBILE MEETING
Tues., May 4, 8pm. Sierra Grande Hotel, Chesterville.
4

RUMMAGE SALE
St. Matthias Anglican Church (across from Beckers), Winchester, Sat., May 1, 9am-12 noon. Donations accepted Thursday and Friday.
4

ANNUAL MEETING AND POT LUCK SUPPER
Of the CNIB Dundas County Advisory Board, Mon., May 3, St. Peter's Lutheran Church Hall, Williamsburg, 6:30pm. Please provide a main course dish or dessert. Guest speaker: Dr. Garth Taylor.
4c

MOTHER'S DAY BREAKFAST
Come to our annual Mother's Day breakfast from 9am - 12 noon, May 9 at the IOOF Hall, South Mountain, sponsored by St. Peter's Anglican Church. Price $4 adult; $2.50 children, $14 family.
4-5c

CANADIAN CLUB MEETING
The next meeting of the Morrisburg and District Canadian Club will be held on Tues., May 4 at the Morrisburg Civic Building, with dinner served at 7pm. David Philips, Senior Climatologist from Environment Canada, in Toronto, will be the guest speaker. His address "Canadian Obsession with the Weather" promises to be informative and entertaining. For further information call 543- 3460 or 543-4233.
4

MIXED PARTY
In honor of Kelly Wells and Greg DeDekker on Sat., May 8, 9pm, Matilda Hall, Dixons Corners. Music by Jim Wicks and Westburg Union.
4-5

FAMILY STYLE ENTERTAINMENT
Winchester
Fri., April 30 Sat., May 1
Starting at 7:30pm
GROUNDHOG DAY (P.G.)
Starring Bill Murray.
Playing May 7 & 8 - Fire in the Sky
Based on a true story.

Coming Events

VARIETY SHOW
NDDHS presents a variety show, Thurs., May 6, 7:30pm, NDDHS gym. $3 or $2 and a canned food donation.
4-5c

MEETING
Learning Disabilities Association of Ontario, Cornwall and United Counties Chapter, next meeting May 3, 7:30pm, at General Vanier High School, Cumberland St., Cornwall. Speaker - Dr. Maggie Mamen, Psychologist. Topic: "Surely this can't be normal". Parenting young adolescents often makes us question our sanity. Plan to attend and you may pick up a hint or two that may help to put things back into perspective. For information call 933- 6990, ext. 277.
4c

MIXED PARTY
In honor of Connie Armstrong and Dave Lannin, Chesterville Arena, Sat., May 8, 8pm-1am. $3 per person. Music by Mike Brown. Age of majority.
4

ANNUAL MEETING
Of the Ormond Protestant Cemetery plot holders, May 3 at 7:30pm, Ormond Baptist Church.
4c

WEEKLY BRIDGE GAME
Every Thursday from 1:30-3:30pm at the Park Lane Seniors Centre, Williamsburg. $1 fee includes coffee after 3:30pm. Call 774-3708 for additional information.
4

OSGOODE TOWNSHIP HISTORICAL SOCIETY
Monthly meeting to be held on May 4 at the museum in Vernon at 8pm will feature Georgi Tupper of Rideau Township Historical Society and co-author of Follow the Furrow, as speaker. Everyone welcome. Refreshments served.
4c

RUMMAGE SALE
Will be held May 8 at Timothy Christian School, Williamsburg, from 10am-12:30pm. For information call Mrs. L. Noort.
4-5

50TH ANNIVERSARY
The family and friends of Doris and Ralph Baldwin are invited to attend a surprise open house to celebrate their 50th wedding anniversary to be held Sun., May 16 from 1-4pm at the home of Joel and Suzanne Thompson. Best wishes only please.

Yard Sale

MULTI-FAMILY GARAGE SALE
3 km east of Morewood, Regional Rd. 13. Many children and baby items, small appliances, May 1 and 2, 9-4.
3-4

YARD SALE
May 1, 475 Bailey Ave., Winchester. 7am-noon.
4

MULTI-FAMILY GARAGE SALE
8am-4pm, 450 May St., Winchester. Thurs., Fri. and Sat., April 29-May 1. Household articles, tools, crafts, convection oven, air cleaner, wheelbarrow, Cabbage Patch clothes.
4

GIANT YARD SALE AND STOCK CLEARANCE
Rain or shine! May 1 and 2. Toys, books, stereo equipment, TV, knick-knacks, bicycles, dishwasher, wreaths, baskets, lamps, Atari and games, candy apples, and lots of extremely valuable junk. 38 King St., Chesterville, Sat., 9am-5pm; Sun., 10am-3pm. 774-0205.
4

MULTI-NEIGHBOR GARAGE SALE
Too many items to mention, Sat., May 1, 7 km east on Ottawa Street, towards Morewood.
4

GARAGE SALE
Sat., May 1, 546 Henderson Crescent, Winchester, 7am-3pm, rain or shine. Children's items, bikes, clothing.
4

YARD SALE
April 29 and 30, 10am-7pm. Furniture, quilts, baked goods, toys, playpen, complete line of 1983 Dodge Aries parts, something for all. Church Road (No. 8), Williamsburg, Ont. 1-543-3520.
4

GARAGE SALE
112 Main Street, Morewood, on Fri., April 30, 9am- 3:30pm. Rain date, Sat., May 1 after 12 noon. All kinds of glasses, bottles, sealers, pots and pans, books, baby sled, small table, collector's items, old post cards, pictures, prints, lots of miscellaneous items.
4

MULTI-FAMILY YARD SALE
Three girls have been working hard,
They cleaned the basement and the yard,
Get here for eight, don't be late,
To get good bargains at the gate.
Sat., May 1, 488 Annable St., Winchester.
4

Hallville Recreation Association
Annual Spring Dance
Hawaiian Night
Sat., May 1
9pm-1am

Mountain Township Agricultural Hall
South Mountain
For tickets call
Heather 989-6145
Charlie 826-2414
Joanne 258-4830
Light Lunch $5 per person
Age of Majority

Auction Sale

PUBLIC AUCTION
FARM MACHINERY, HORSE EQUIPMENT AND SOME HOUSEHOLD EFFECTS
5445 River Road, Manotick
1 km north of Drummond Corner
SATURDAY, MAY 1
commencing at 12 noon

As I am selling my farm, I offer for sale:
JD 1040 diesel tractor with fully hydraulic front- end loader; JD 170 garden tractor with 38" mower and grass catcher, 14 hp, 1 year old; JD 506 rotary mower, 5 ft., 3-pt. hitch; Krause double disc, 10-ft. hyd.; IH plow, 3-furrow, 3-pt. hitch; Hesston PT10 haybine, 9'; NH 69 hay baler; MF side rake; pipe hay conveyor, 32'; scraper blade, 3-pt. hitch; fertilizer spreader, 3-pt. hitch; JD hay wagon, 10 ton; grain dryer; chain harrows, 11 ft.; pressure washer, 3-pt. hitch; 2 electric Cromalex heaters; 2 large fans on stands; 2 ceiling fans; JD post hold auger, 3-pt. hitch; bale stook forks; Woods oat roller with motor; JD 65 forage blower; Poulan 2300 chain saw; Remington chain saw; Green Machine grass trimmer; B&D gas grass trimmer; leaf blower; 5 fencers, electric and battery; approx. 50 steel posts and 50 wooden posts; 2 large glass store front doors, 6'x8'; Weststeel Rosco granery, 12'x14'; approx. 1,000 bales of hay; approx. 250 bales of straw.
Horse related equipment: 16' steel wall mounted hay feeders; 2 steel hay feeder racks, 6'x10'; 10 steel horse feeders for box stalls; 5 stock tanks; 4 sets of racing harness; 5 sets of hobbles and hangers; 60 horse and colt halters; head poles and trotting boots; horse blankets; 4 tack boxes; trunks; 4 large rubber mats; large wooden feed box; forks; shovels.
Household effects: 15 cu. ft. deep freeze; color TV; VCR; kitchen set; dishes; 3 upholstered tub chairs; washstand; many unlisted items.
TERMS - CASH OR CHEQUE WITH PROPER ID
PROPRIETOR
Donald Booth
-AUCTIONEERS-
Carson Hill, 821-2946
Stewart James, 445-3269
Note: Owners and auctioneers are not responsible for accidents.
3-4c

FARM AUCTION SALE
2 TRACTORS AND FARM MACHINERY
SATURDAY, MAY 8
commencing at 1pm
1 mile south of Embrun, Ont. on St. Andre Road, 1st street from Giant Tiger and 1 mile west of Route 400, property of Daniel Perras
Int. Case tractor 1594, 85 hp, cab, air cond., heater, radio, only 980 hrs., bought new in 1988, like new; John Deere tractor 2130, cab, 66 hp, front loader; John Deere planter, no. 7000, 4 rows, very good condition; John Deere disc no. 210, 48 discs, tandem with cylinder; New Holland feed mixer, no. 354, like new; forage harvester no. 717, with corn and hay head; forage wagon, New Holland, 7 years; forage wagon, Ghel; silage blower no. 25; hay baler, New Holland, no. 268; 2 hay wagons, very good condition; tractor blade, Case; land roller; 4 sections teeth harrows; oat seeder, Case, on rubber; small fertilizer spreader; 3-furrow plow, White, no. 348; John Deere elevator, needs repair; haybine, John Deere, no. 2109, 9' cut, very good condition; sun hay rake; electric welder; 70 bales of haylage in plastic, alfalfa, 2nd cut; approximately 50 other round bales; many other small items, tools, etc.
TERMS - CASH, CHEQUE WITH PROPER ID OR CERTIFIED CHEQUES
PROPRIETOR
Daniel Perras
443-5222, evenings
-AUCTIONEER-
Regent Meanard
443-2884
4-5c

AUCTION SALE
BEEF CATTLE, HORSES, VEHICLES, FARM MACHINERY AND MISCELLANEOUS ARTICLES
1088 Perrault Rd., off Trim Rd., 1- 1/2 miles south of the Village of Navan. Watch for auction signs.
SUNDAY, MAY 2
commencing at 12 noon

Expanding our petting zoo and realigning our farm operation we offer the following:
Cows: 13 Hereford cows with calves at foot or due around sale time, top quality; 3 Hereford yearling heifers; 1 Simmental X bull, 2 years old.
Horses: 1 team of black Clydesdale geldings, 2 years old, well marked and well broke; 1 team of gray commercial horses, 3 and 4 years old, well broke; 1 team of Arabian Hackney cross, 8 and 9 years old, well broke carriage team; 1 2-year-old bay Clydesdale, well broke; riding horse, 7 years old, well broke western; pony and saddle; 1 male donkey, 4 years old; set of brass harness; set of chrome harness, complete; assorted other harness; 4-horse trailer.
Farm machinery: IH 844 S diesel tractor with front-end loader; IH plow, 3-furrow; George White sprayer; 3-pt. hitch scraper blade; Ford 530 square baler; Allied automatic stooker, ground driven; pipe elevator, 50'; corn and hay elevator, 38'; IH 550 manure spreaders; 2 New Idea manure spreaders; Massey Harris grain binder; Dion thrashing mill; antique hay loader; 2 Massey Harris No. 51 horse-drawn plows; John Deere grain binder; John Deere No. 55 combine; NH one-row corn harvester and hay pickup; NH forage wagon; 2 sets of sloop sleighs; other sleighs; assorted culverts, large and small; tires and rims for 550 Cockshutt; deLaval 300 gal. bulk tank; deLaval milker pump; quantity of fence posts.
Classic vehicles: 1960 Chev Biscayne; 1963 Ford Comet; 1950 Buick Special; 1970 Opel.
Note: All vehicles selling as is.
Heavy equipment: IH TD9 bulldozer; caterpillar D7 bulldozer; power grader; pull-type antique grader; 40' livestock trailer; 1970 IH Loadstar with hay rack; 30' flat bed trailer; 1968 Chev truck, 1-ton with hoist; 1985 Dodge 1/2 ton 4x4; 1/2 ton truck cap. All vehicles selling as is.
Boat: Wooden cabin cruiser and trailer, approximately 30'; many other assorted items.
TERMS - CASH OR CHEQUE WITH PROPER ID
PROPRIETOR
Wyatt McWilliams
835-2074
-AUCTIONEERS-
Stewart James, 445-3269
Carson Hill, 821-2946
Note: Owners and auctioneers not responsible for accidents. Refreshments available.
3-4c

Auction Sale

EVENING AUCTION SALE
Finnerty Auction Hall
Van Buren St., Kemptville
FRIDAY, APRIL 30
commencing at 6:30pm
Furniture: Teak wood bedroom set; chesterfield; 2 La-Z-Boy chairs; new kitchen table and 4 chairs; new entertainment centre; new microwave stand; new wall unit; bookcase; hutch; new wooden chairs.
Miscellaneous: 8 bicycles; 2 sets of golf clubs; ski boots; rooftop cargo carrier; 5 hp riding lawnmower; ping pong table; 14' Springbok aluminum boat; York river paddleboat; 9.8 Mercury outboard motor model 110; Ariens 3 hp rototiller; Tomahawk wood splitter with 5 hp Honda motor; duct work; domestic cooler (gas, hydro, 12 volt); leaf and grass catcher; rec room and bar collectibles; boat winch.
Antiques: Settee with 2 matching chairs; dry sink; pail stand; spool couch; oil lamps; lanterns; many other articles too numerous to mention.
-AUCTIONEER-
Ken Finnerty
258-4284, hall
258-5311, residence
4c

AUCTION SALE
SATURDAY, MAY 1
commencing at 11am
Place D'Embrun in heated hall with 2 restaurants and washrooms. Second building east from IGA store, Embrun.
Approximately 75 to 100 rolls of brand new carpets, direct from Ottawa store, difference sizes, colors and quality; approximately 10 used bicycles, different models; a few used fridges, stoves, washers and dryers, all running good, with guarantee from store; office desks; table; file cabinet.
Approximately 25 pieces of good furniture from a lady moving to a residence: 2 nice love seats, French provincial; orange couch and swivel chair set; self-clean stove, Mark (Sears best), 4 years old, like new; washer and dryer, Hotpoint, 4 years old; single water bed; small tables; pine kitchen set, round table with extension and 5 chairs; many more nice things.
TERMS - CASH, TRAVELLER'S CHEQUES OR PERSONAL CHEQUE WITH GOOD ID
-AUCTIONEER-
Regent Menard
443-2884
3-4c

AUCTION SALE
RIDING MOWER, FARM MACHINERY, HORSE TRAILER AND HOUSEHOLD EFFECTS
SATURDAY, MAY 1
commencing at 12 noon
8430 Castor Road (2 miles east of Vernon)
Mower: 16 hp twin cylinder Roper, like new.
Machinery: MF 165 diesel tractor and loader; NH 68 baler, reconditioned; 3-furrow plow; MF 3-pt. hitch mower; Cockshutt seeder; harrows; drag disc; 4-ton comealong; 6'x12' heavy duty trailer; 105 cedar posts; spruce, 2x4s; steel pipe; aluminum extension ladder; assortment of tools.
Trailer: Double horse trailer, tandem.
Household effects: Sofa, loveseat and chair, blue, excellent condition; dining room table and 6 chairs; buffet and hutch; old sideboard; 29" color TV; kitchen table and chairs; 2 double beds; 1 single bed; dresser; dressing table; maple cradle; end tables; coffee tables; curved leg table; desk; dresser and washstand; tulip lamps; Singer sewing machine; typewriter; Nintendo; electric forced air furnace, 1 year old; silverware; dishes; collectibles; many electrical appliances; etc.
PROPRIETOR
Gerard McDonnell
TERMS - CASH OR GOOD CHEQUE
-AUCTIONEERS-
Hugh Fawcett, 774-3363
James Cooper, 652-4145
3-4c

Sunworthy Sale
40% off all books
Sale ends May 25
CURRAN CARPET CENTRE
502 St. Lawrence Street
Winchester 774-5659
18 Industrial Drive
Chesterville 448-2068

Experienced
FARM EQUIPMENT MECHANIC
Required immediately
Call 821-2893, ask for Henk
METCALFE SERVICE CENTRE
BOX 250
METCALFE, ONTARIO
K0A 2P0
613-821-2893
FAX-821-4063

SPRING DANCE
Sponsored by
South Mountain Bowling
at MTAH, South Mountain
on **Sat., May 15**
9pm-1am
Music by Gary and Mickey Code and the Running Kind
$5.00 per person
For tickets phone
989-5232 or 989-3426

The Corporation of the Township of Mountain

TENDER FOR CALCIUM CHLORIDE

Sealed tenders, plainly marked "Tender for Calcium Chloride", will be received at the Mountain Township Office, Mountain, Ontario, K0E 1S0, **until 12:00 noon, Monday, May 3, 1993** for the following:

Approximately 240 tons of liquid calcium chloride, 35% solution, supplied and sprayed on roads anywhere in the township.

Quote per F.E.T. The lowest or any tender not necessarily accepted.

Ronald Timmins
Road Superintendent
Township of Mountain
Mountain, Ontario

TOWNSHIP OF WINCHESTER

TENDER FORM TOWNSHIP OF WINCHESTER

Sealed tenders marked as to contents will be received by the undersigned up to 12 noon May 3, 1993, for the following:

1. * 1993 Maintenance gravel
2. * Calcium chloride
3. * 1993 Equipment rental rates
4. Approx. 3,000 yds. of sandfill for landfill site
5. 1993 lawn maintenance (Morewood R.A. & Brown Cemetery)

* Tender forms may be obtained at the Township of Winchester office.

(Lowest or any tender not necessarily accepted.)

Nancy Krisjanis, Clerk
Township of Winchester,
R.R. #4, Winchester, Ontario, K0C 2K0

Municipality of the Township of Matilda

Tender for the Construction of the Henderson Branch of the Devlin Drain under the Drainage Act

SEALED TENDERS, clearly marked as to the contents, will be received by the township clerk until **4:00pm, May 13, 1993.**

Tender documents may be obtained from the Township of Matilda Office, Brinston, Ontario. Each tender must be accompanied by a certified tender deposit cheque or bid bond in the amount of ten per cent (10%) of the tender price.

The lowest or any tender not necessarily accepted. Awarding subject to approvals under the Drainage Act.

R.W. Connelly Assoc. Inc.
Consulting Engineers
613-836-6010

Township of Matilda
Brinston, Ontario
K0E 1C0
W.E. Horner, Clerk

TOWNSHIP OF WILLIAMSBURG

TIPPING FEES
Church Rd. Disposal Site

Effective May 1, 1993, the following fees will be charged on all material entering the disposal site. Payment by cash must be made to the gate attendant prior to entering the site.

PERSONAL USE	
– car	N/C
– car trailer	$10.00
– pick-up	$10.00
– farm wagon	$10.00
– appliances ..... each	$10.00
COMMERCIAL/CONSTRUCTION REFUSE	
– pick-up, van, trailer, and/or truck up to 3 ton	$50.00
– roll-off box – under 10 yard	$150.00
– 10 yard & over	$200.00
– single axle truck > 3 ton	$150.00
– twin axle truck	$200.00
– tractor trailer	$300.00
– packer	$200.00
TIRES	
– 16" rim or less	$2.00
– over 16" rim	$5.00

THE NEW HOURS FOR THE SITE WILL BE AS FOLLOWS

TUESDAY – 10 a.m. to 3 p.m.
THURSDAY – 10 a.m. to 3 p.m.
SATURDAY – 9 a.m. to 12 noon

MICHAEL S. WADDELL
Clerk-Treasurer

Classifieds

CROSS CANADA MARKETPLACE

IT'S FAST - IT'S EASY! ONE CALL, ONE BILL DOES IT ALL.

COMING EVENTS

MANOTICK ARTISTS' STUDIO TOUR (south of Ottawa), May 8 & 9, 10am to 4pm. Free admission. Draw prizes. Maps at local businesses. Info: (613) 489-2878, (613) 489-3514.

ELMIRA HOME AND CRAFT SHOW: Friday May 7, 5:30-9:30pm. Saturday May 8, 9am-5pm. Over 80 vendors. Adults $2.50. Elmira Arena/Community Centre, next to Raceway.

QUINTE COLLECTIBLES SHOW & SALE Sunday May 9th, 10am-4pm. Ben Bleecker Auditorium, corner Bridge & Sidney, Belleville. Admission $2.00. Wide variety of small collectibles.

CHRISTIAN TOURS

NIAGARA FALLS AND HAMILTON GOSPEL SING, May 7th, 8th; Benny Hinn, Chicago Crusade, June 9th-13th. For information, call Evangelist Bob Winter, Napanee (613) 354-9443.

FLEA MARKETS

CALABOGIE FLEA MARKET. Open Sunday 10-5. Nostalgia advertising, tins etc. Antique furniture, lamps, bottles, tools, glassware, crocks, books, crafts & collectibles. Vendors welcome. Call (613) 752-2468.

ADOPTION

DEVOTED, LOVING COUPLE seeks to adopt baby up to 12 months. Home study completed. Call collect (416) 785-1950. Or write: L.P.Po.O. Box 54016, Toronto, Ont. M6A 3B7.

STEEL BUILDINGS

STEEL BUILDINGS. A cheap Building offers no flexibility, may even cost more money. The answer for Quality, Integrity & Service - FUTURE STEEL. Thousands of people can't be wrong. Call 1-800-668-8653.

BEST BUILDING PRICES - Steel Straitwall Type - not quonset - 32x54 $7,744; 40x72 $11,690; 50x90 $16,622; 60x126 $25,375 - other sizes available - Final Spring clearance - Paragon - 24 Hours 1-800-263-8499.

STEEL BUILDINGS: ONTARIO FACTORY OUTLET DIRECT. Huge savings, special sizes only: 20x30, 25x36, 30x42, 35x46, 37x48, 40x64, 44x56, 46x86. From $2,988.00 to $9,678.00. Pioneer 1-800-668-5422.

BEST BUY ON STEEL BUILDINGS. DON'T MISS IT. We guarantee lowest prices. Many sizes available from 12'-60' wide. Factory-direct (514) 678-4444 Ungava USC Ltd. (Since 1959).

MORTGAGES

Homeowners! We have mortgage money to pay off bills, home renovations. Low interest! Low payments! No qualifying hassles! Call I.F.G. Realty Services today! Toll-free 1-800-463-9939.

BUSINESS OPPORTUNITIES

CANADIAN COMPANY RAPIDLY EXPANDING has the fundraising and premium tool of the '90s. Distributors needed immediately. Minimum investment $995. Federal Music and Video Club 1-800-263-1900.

TALKING BALLOONS! Over 200 phrases available - Great for florists, fairs, retailers, fundraisers. The Suna Corp. is seeking energetic distributor. Call 1-800-267-7862.

GIANT GUMBALL VENDING MACHINE. Hottest vending sensation. Stands almost 7' high. Holds 16,000 1-1/4" gumballs. Tremendous sales track record established. Call 1-800-661-1832 for free brochure.

EXTRA INCOME! Grow baitworms in your basement or garage. Odorless operation. Low investment. Market guaranteed! Free information. Early Bird Ecology, R.R.#1, Smithville, Ontario, L0R 2A0. (416) 643-4252.

BECOME YOUR OWN BOSS!! Flexible hours. Potentially earn $30-$60/hour. Join the Tops 'N Trends team. Canadian company with latest in women's fashions. Call Carmen (705) 235-5409.

FOR SALE

WORLD'S FINEST PURPLE MARTIN houses. All aluminum, 8 models, telescoping and flag-type poles. Free delivery. Distributors wanted. Call Natural Insect Control (416) 382-2904, fax: (416) 382-4418.

BIG PROFITS! ATTENTION JOBBERS, retailers, vendors, fundraisers: Quality mugs, notepads, greeting cards, T-shirts, wrapping paper, stationery, buttons available 25% off wholesale value. Call Mrs. Lee (416) 977-6424.

ELECTRO FREEZE SOFT ICE CREAM, yogurt, shake and slush machines. New and used. 1-800-465-9721 days.

VACATION/TRAVEL

TIME-SHARE RESALES and rentals. Your Canadian connection! Want to sell or buy pre-enjoyed resort time-share or campground membership? Worldwide Network! 1-800-565-3915 or Calgary (403) 255-5650.

PERSONALS

WOULD YOU LIKE to correspond with unattached Christian people across Canada for companionship or marriage? Ashgrove, P.O. Box 205, Chase, B.C., V0E 1M0. Please state age.

REAL ESTATE

GOT A CAMPGROUND membership or timeshare? We'll take it! America's largest resale clearinghouse. Call Resort Sales International. 1-800-423-5967 (24 hours).

OUT OF TOWN PROPERTIES

PROPERTIES TO BE SOLD for unpaid taxes. Crown Land availability. For information on both, write: Properties, Dept. CN, Box 5380, Stn. F, Ottawa K2C 3J1.

FINANCE

PERSONAL LOANS/DEBT CONSOLIDATION. Borrow up to $100,000 with no credit or collateral. 12% interest. Must be employed full-time. No up-front fee. Call today. Fidelity Acceptance 1-800-872-5899.

CAREER TRAINING

LEARN AUCTIONEERING at the Southwestern School of Auctioneering. Next Class: July 17-23. Information, contact: Southwestern Ontario School of Auctioneering, R.R. #5, Woodstock, Ontario N4S 7V9. (519) 537-2115.

FLAGS

SPRING FREE IN '93 with a flagpole. Excellent quality. Various sizes. Aluminum Galvalume fibreglass. Canadian-made and priced to sell from House of Flags 1-800-668-3202.

EMPLOYMENT OPPORTUNITIES

ESTABLISHED CANADIAN COMPANY needs people to market sheer non-run hosiery, high-fashion jewellery, tights. Full-, part-time. Excellent profit. Training, advancement. Serious inquiries. Collect (705) 524-3674.

MANAGEMENT CAREER OPPORTUNITY. The Fashion Network is expanding. If you have experience in party plan sales management, ambitious with a take-charge attitude, call Fred Hall 1-800-461-1552.

$$DEALERS WANTED$$. Potentially earn $200-$500 weekly promoting new environmental cleaning product to residential/commercial accounts in your area. (613) 736-6623 or write: 2660-115 Southvale Cres., Ottawa K1B 4W5.

MISCELLANEOUS

SASKATOON BERRY SEEDLINGS from Alberta. Hardy across Canada. Try this delicious fruit on your farm or garden. Satisfaction guaranteed. Call toll-free for information and catalogue 1-800-463-2113.

SALES HELP WANTED

GOLDEN OPPORTUNITY. International marketing corporation seeks 2 reliable individuals to build solid foundation in display merchandising. Expect minimum $900.00+ commission weekly! Qualified applicants. (416) 398-0919, (416) 398-0924.

Musical Evening

Sunday, May 2

7:30pm

Winchester United Church

Featuring: The organ virtuosity of Sharon Adams; the Good News Singers and Winchester United Church Choir.

THE CORPORATION OF THE
VILLAGE OF WINCHESTER
Village clerk's office Ph. 774-2105

Persons interested in serving on the

Winchester Recreation Committee

may submit their qualifications in writing, complete with telephone number and mailing address, to the Clerk, Village of Winchester, **on or before April 29, 1993.**

Appointment for one board member will be from May-December 1993.

Brenda Belair, AMCT,
Clerk-Administrator

CASS BRIDGE CHEESE HOUSE

THANK YOU

We wish to thank everyone for their gorgeous flower arrangements and calls, and to all those who attended our opening last Friday and Saturday.
Many, many thanks.

(P.S. In-store specials continue.)

Highway 31 at Cass Bridge, just south of Winchester
Tel. 774-3353 Store Hours: Mon.-Sat., 9am-6pm; Sun., 10am-7pm
Owned and operated by Barb Barkley

Church Directory

WINCHESTER BETHANY CHAPEL
Main Street, Winchester
Everyone Welcome
10:00am - Worship Service
11:00am - Family Bible Hour and Sunday School
7:30pm - Prayer and Bible Study
16tfc

HARMONY COMMUNITY CHURCH
(Missionary Church of Canada)
Hwy. 31 & Ormond Rd.
Pastor: The Rev. Laurie A. Taylor
774-5170
10:30am - Morning Celebration
10:30am - Sunday School
7:30pm - Evening Fellowship
Wed., 7:30pm - Prayer Meeting
4tfc

NATIONSIDE PENTECOSTAL CHURCH
Pastor:
Rev. Harold J. Morden
13 Albert St., Chesterville, 448-2084
Sunday
10:00am - Sunday School
11:00am - Worship Service.
7:30pm - Evening Praise
Wed., 7:30pm - Home Bible Study
46tfc

ST. MARY'S CATHOLIC CHURCH
Chesterville
Father Jim Esper
448-3262
5:30pm - Saturday
9:00am and 11:00am - Sunday
2tfc

ST. PAUL'S PRESBYTERIAN CHURCH
Winchester
Knox Presbyterian Church
Mountain
Rev. Heather L. Jones, B.A., B.Ed., M.Div.
Tel.: H.-774-0316 C.-774-3923
11:00am - Divine Worship, Sunday School and Nursery
A warm welcome awaits everyone
Knox Presbyterian Church
Mountain
9:30am - Divine Worship, Sunday School
3tfc

ANGLICAN PARISH
METCALFE, GREELY AND VERNON
Office: 821-1922
Sunday Services
9:00am - Vernon
10:00am - Metcalfe
11:15am - Greely
51tfc

THE ANGLICAN PARISH OF WINCHESTER, CHESTERVILLE, CRYSLER AND SOUTH MOUNTAIN
Sunday, May 2
8:00am - South Mountain
9:30am - Chesterville
11:15am - Winchester
ALL WELCOME
Rev. George Bruce: 774-2236
4c

BAPTIST CHURCH SERVICES
B.C.O.Q.
Pastor: Rev. James Mills
774-3574
Sunday
Ormond
9:30am - Worship Service
Winchester
11:00am - Worship Service
44tfc

CHRISTIAN REFORMED CHURCH
Williamsburg, Ontario
774-5096
9:30am - Morning Service
7:30pm - Evening Service
Nursery provided during both services. You are invited to worship with us. Faith 20 can be viewed every morning at 5:30am on Channel 6.
52tfc

WESLEYAN CHURCH
Winchester
Rev. Eldon F. LeRoy
774-3137
Sunday, May 2
9:30am - Kids Club and Discipleship
10:30am - Morning Worship
7:30pm - "Law of the Harvest" Dr. Howard Hendricks (video)
Tuesday, May 4
7:30pm - Prayer & Bible Study
EVERYONE WELCOME
4c

WINCHESTER UNITED PASTORAL CHARGE
Rev. Dr. Will Walker
Laurie McKnight-Walker
774-2071
Sunday, May 2
WINCHESTER UNITED CHURCH
11:00am - Morning Worship
11:00am - Sunday School and Nursery
WINCHESTER SPRINGS UNITED CHURCH
9:30am - Morning Worship
9:30am - Sunday School
4c

PARKWAY ROAD PENTECOSTAL CHURCH
10 minutes north of Winchester, corner of Highway 31 and Parkway Road, Greely
Sunday
9:45 am - Sunday School
11:00am - Sunday Service
7:00pm - Praise Gathering
EVERYONE WELCOME
Rev. Les Burton: 821-1056
23tfc

TOWNSHIP OF WILLIAMSBURG

EMPLOYMENT OPPORTUNITY

The Township of Williamsburg requires three people for employment under the Canada Employment Section 25 program. The job will commence on May 3, 1993 for a 15 week duration. Applicants will be screened for eligibility based on their current U.I. benefits status.

Interested persons should apply to the undersigned by April 29, 1993.

MICHAEL S. WADDELL
Clerk-Treasurer
Tel: (613) 535-2673

The Corporation of the Township of Mountain

TENDER FOR CRUSHED ROCK

Sealed tenders, plainly marked "Tender for crushed rock" will be received at the Mountain Township office, Mountain, Ontario, K0E 1S0 **until 12:00 noon, Monday, May 3, 1993** for the following:

To supply, crush and deliver on Mountain Township roads: 16,000 tons more or less 5/8" crushed rock, produced from quarried rock.

Tenders will be accepted only on township tender forms, which may be obtained at the clerk's office, Mountain, Ontario. Certified cheque for 10% of total bid must accompany tender.

The lowest or any tender not necessarily accepted.

Ronald Timmins
Road Superintendent
Township of Mountain
Mountain, Ontario

GENERAL CONTRACTORS
Pre-Qualification Call
FLP 12-159

The Township of Williamsburg Non-Profit Housing Corporation will be undertaking the construction of a one-storey wood frame building in the Village of Williamsburg, Ontario, and is seeking building construction qualifications statements (CAA Document No. 11) from general contractors interested in bidding on this project.

The proposed building is approximately 3,000 sq. ft. and construction to begin the end of July 1993.

Only those general contractors selected through this pre-qualification will be invited to tender for the project.

50% Performance and 50% Labor and Materials bonding will be required of the successful bidder.

Submissions are to be received no later than **3:00pm, Thursday, May 20, 1993** by:

Township of Williamsburg
Non-Profit Housing Corporation
Box 226, Park Drive Villa
Williamsburg, Ontario
K0C 2H0
Attention: Mr. Trevor Tolley

ÉCOLES CATHOLIQUES DE Stormont, Dundas & Glengarry CATHOLIC SCHOOLS

BIENVENUE

Veuillez considérer la présente comme votre invitation à participer aux activités organisées par l'école de votre milieu à l'occasion de la Semaine de l'éducation.

L'éducation catholique de langue française un "**plus**" dans la vie. Venez découvrir ce "**plus**".

Nous voulons accueillir votre enfant. Prière de communiquer avec la direction de l'école la plus près.

INSCRIPTIONS AUX ÉCOLES ÉLÉMENTAIRES DE LANGUE FRANÇAISE

Pour être inscrit à la Maternelle, l'enfant doit avoir 4 ans avant le 1er janvier 1994. Les maternelles sont à demi-temps.

Pour être inscrit au Jardin, l'enfant doit avoir 5 ans avant le 1er janvier 1994. Les jardins sont à plein temps.

L'éducation catholique de langue française, un "PLUS" dans la vie. Venez découvrir ce "PLUS".

N.B. : Veuillez apporter le certificat de baptême lors de l'inscription.

ÉCOLES ÉLÉMENTAIRES DE LANGUE FRANÇAISE

La Source
Moose Creek (Ontario)
Tél. : 538-2401
Anita Barque

Notre-Dame-du-St-Rosaire
Crysler (Ontario)
Tél. : 987-2034
Madeleine Charette

Pour renseignements supplémentaires n'hésitez pas à communiquer avec :
VINCENT SCOTT, surintendant de l'éducation
Section de langue française
1104, Première Rue est
Cornwall (Ontario)
K6H 1N6
(tél. 933-1720)

ALPHONSE LAFRANCE, président
Section de langue française

JACQUES LEDUC
Président du Conseil

ROGER DAVIDSON
Directeur général

LOOKING FORWARD TO SERVING YOU

You are invited to participate in the activities organized in the Catholic schools in your community for Education Week.

English-language Catholic education is your heritage. You can keep this heritage alive for your children.

We are eager to welcome your child. Please communicate with the Principal of the school nearest to you.

REGISTRATION TO ENGLISH-LANGUAGE ELEMENTARY SCHOOLS

To be registered in Junior Kindergarten, the child must be 4 years of age before January 1st, 1994. Junior Kindergarten is half-time.

To be registered in Kindergarten, the child must be 5 years of age before January 1st, 1994. Kindergarten is full-time.

N.B.: Please bring baptismal certificate when registering.

ENGLISH-LANGUAGE ELEMENTARY SCHOOLS

Our Lady of Good Counsel
Dickinson Drive
Ingleside, Ontario
(50/50 French Immersion)
Tel.: 537-2556
Tannis Girard

St. Mary's
Augusta Street
Morrisburg, Ontario
(Regular)
Tel.: 543-2907
George Lagrue

St. Mary's
Main Street
Chesterville, Ontario
(Regular)
Tel.: 448-2158
Margaret Benke

For more information please contact:
BERNARD WARNER, Superintendent of Education
English-language Section
1104 First Street East
Cornwall, Ontario
K6H 1N6
(tel. 933-1720)

CHARLES ADAMS, Chairperson
English-language Section

JACQUES LEDUC
Chairperson of the Board

ROGER DAVIDSON
Director of Education

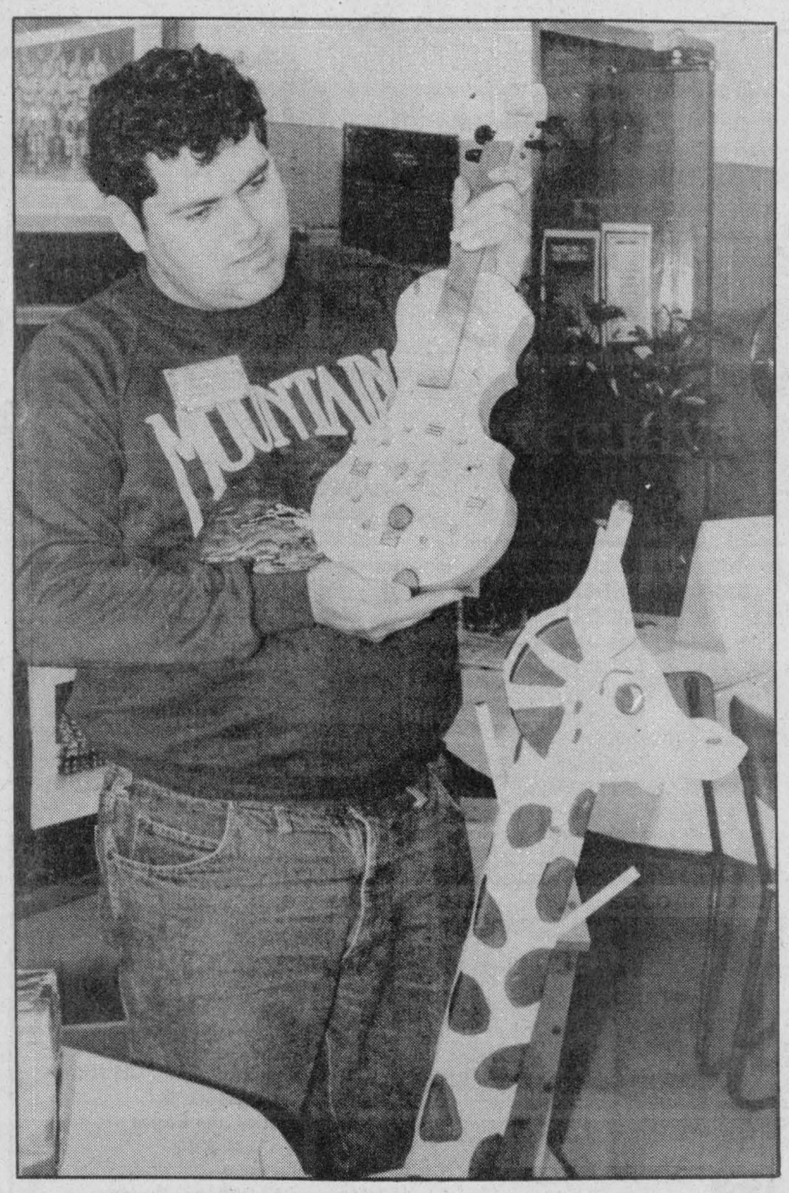



Getting ready

Merchants geared themselves up for crowds at Morrisburg's Spring Home and Trade Show at the village's community centre last Friday and Saturday. Left, Tim Carkner of Seaway Enterprises displays some of his organization's woodwork for sale. Above, Janice Casselman of Mary Kay helps Margi Laurin of Laurin-Laurin Clothing with a few finishing touches. At the left, Cindy Cooper of Cooper Trophy and Embroidery ties a balloon on her daughter Crystal, 5.

Press Photos — Edwards



SD&G schools to share $300,000

Elizabeth Moreau
Special to the Press

CORNWALL — They asked for $9 million and got $300,000, but the directors of Stormont, Dundas and Glengarry's two school boards couldn't be happier.

The boards received the money at a meeting in Toronto last week with provincial Education Minister Dave Cooke and Community and Social Services Minister Tony Silipo. The funds will be used to help children and families in the Cornwall area reeling from the effects of plant closures and the recession.

"Anytime you walk away with any money, especially in these economic times, you have to say you're doing well," said Roger Davidson, director of education for the SD&G Catholic School Board.

Last November the boards asked the province for $9 million over three years to help children who are underfed, under-clothed, abused and neglected.

The money will be used by a three-year-old group known as the Vision committee, made up of people from various family and children's service agencies.

Children's Aid Society director Richard Abell, chairman of the committee, said members are to meet this week to decide how best to use the funds.

"It's not what was asked for, but we can make good use of anything," he said. "And we're going to stretch it."

Abell said the committee will decide whether to use existing resources or hire new staff.

The province is also providing 50 subsidized day-care spaces for children of teenaged mothers, and $55,000 to boost a child-abuse program run jointly by both school boards.

"If we can only help 100 kids, it's 100 kids more that wouldn't have been helped otherwise," said Davidson.

Public school board director Jim Dilamarter said the Vision committee is in a good position to manage the funding.

"There was a misconception that the school boards were trying to get the money for the school boards," he said. "We didn't care who got the money, as long as somebody could deal with it."

Dilamarter said the funding is an indication the province recognizes the Cornwall area is experiencing severe difficulties.

"It's really nice to see that the government recognizes that this is a serious problem," he said.

The province suggested the public school board use some of its $5 million reserve funds for special programs. But Dilamarter said the money is already committed to paying retirement gratuities to teachers down the road. By 1996-97, he said, the board will be paying $2 million annually to retiring teachers.

"That's why we have to build up that reserve fund."

Dilamarter said the provincial ministers told the school boards the funding is a one-time boost. But he said it is a beginning to solving some of the area's severe problems.

"It will put a dent in the problem," he said. "It won't eliminate it."

Sweet Amour

LINGERIE

First Anniversary & Mother's Day Sale

May 6, 7, 8

20% off

All regular price items

Place d'Embrun 767 Notre-Dame

443-0840 Prop. Judy Field



CWL elects new executive

by Gladys Lee

SOUTH MOUNTAIN — St. Daniel's Catholic Women's League, South Mountain, held a very well attended and interesting general meeting on Wed., April 14.

New executives for 1993-95 were announced: president, Noreen Hall; vice-president, Noreen Minifie; secretary, Marj McDermid; treasurer, Cecile Lalonde. All convenorships were also filled.

The 71st CWL Diocesan Convention will be held in Kingston at the Ambassador Hotel on May 1-2. The theme this year is "Here I Am, the Servant of the Lord". Four ladies will be attending, Gerry McSheffrey, Wilhelmiena Jansen, Cecile Lalonde and Annie Lennox.

Next general meeting will be on May 19, at which time convention highlights will be presented and installation of new executives and convenors will be held. A social evening is planned, as this will be the last general meeting until September.

WANTED

Newer 3-bedroom bungalow or high ranch in Winchester or Chesterville.

Attached garage, preferably forced air gas or oil heat.
$120,000 - $140,000 range.

Please phone Anne,
535-2578 (evenings)

Century 21

Ottawa Direct Line 821-3972

McIntosh & Proulx
Real Estate Limited
member broker
504 Main Street
Winchester 774-3990

MLS MULTIPLE LISTING SERVICE

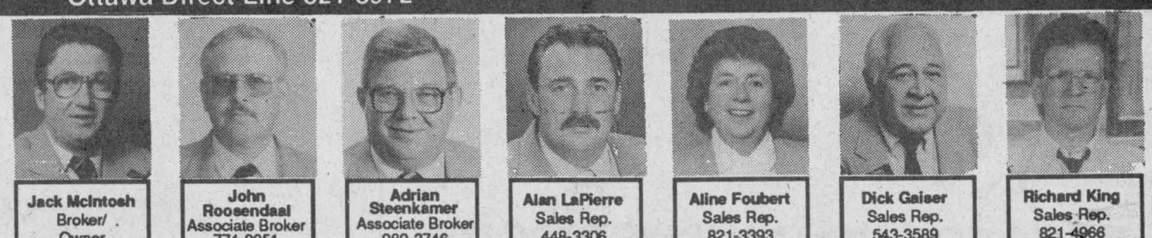

Jack McIntosh, Broker/Owner
John Roosendaal, Associate Broker, 774-3351
Adrian Steenkamer, Associate Broker, 989-3746
Alan LaPierre, Sales Rep., 448-3306
Aline Foubert, Sales Rep., 821-3393
Dick Gaiser, Sales Rep., 543-3589
Richard King, Sales Rep., 821-4966

THIS WEEK'S FEATURE HOMES



$126,900

Mountain. Your life in the country, on 5 acres, with 4-year-old home, can make you feel like a king and queen. **Adrian Steenkamer, 989-3746.** R1845



$74,900

South Mountain. You too can own your home in friendly village and enjoy the country, take a look, you'll love it. **Adrian Steenkamer, 989-3746.** R1864



$75,000

Finch. Good old schooldays are back, brick school on 2 acres, great for office or light manufacturing, super value. **Adrian Steenkamer, 989-3746.** C139



$169,900

Avonmore. Nature lovers and hobby farmers, watch the deer in your backyard, 37 acres with new 1,800 sq. ft. home. **Adrian Steenkamer, 989-3746.** R1874



$119,000

Winchester. A rare find: 2-storey brick charmer, new kitchen, open concept living/dining, glowing fireplace. Immaculate throughout. **Alan LaPierre, 448-3306.** R1910



$119,900

Morewood. A real country charmer, brushed oak kitchen, open concept. Living/dining, colonial package. Woodstove, verandah, decor plus. **Alan LaPierre, 448-3306.** R1901



$104,900

For this affordable highranch, on a big lot, in Winchester. **John Roosendaal, 774-3351.** R1918



$119,000

A very nice hobby farm on 16 acres, outside Chesterville, good barn included. **John Roosendaal, 774-3351.** R1881

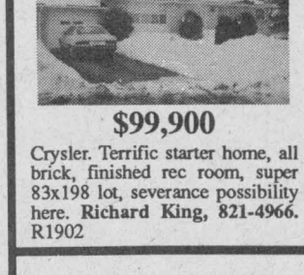

$99,900

Crysler. Terrific starter home, all brick, finished rec room, super 83x198 lot, severance possibility here. **Richard King, 821-4966.** R1902



$127,900

Winchester. Room galore in this brick, 2-storey home, bright country kitchen, efficient gas heat, new roof and more. **Richard King, 821-4966.** R1908



$102,900

Winchester. Move-right-in condition, new windows, roof, furnace, drywall and insulation. Lots of character here. **Richard King, 821-4966.** R1891

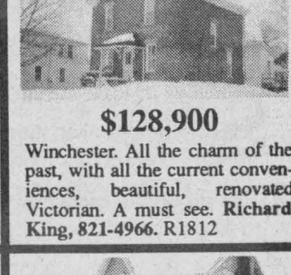

$128,900

Winchester. All the charm of the past, with all the current conveniences, beautiful, renovated Victorian. A must see. **Richard King, 821-4966.** R1812



$57,000

Near Williamsburg. 3-bedroom home with garage, on almost 7 acres, small barn. **Dick Gaiser, 543-3589.**

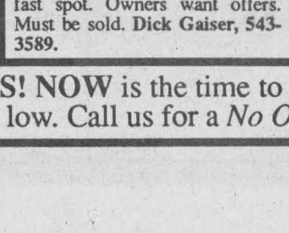

$229,000

St. Lawrence riverview, near Morrisburg. Great bed and breakfast spot. Owners want offers. Must be sold. **Dick Gaiser, 543-3589.**



$59,900

Marionville Rd., Morewood. Mobile on treed lot, 1.48 acres, private location, patio doors to large deck, lovely brick barbecue, new front verandah, garage. **Aline Foubert, 821-3393.** R1893

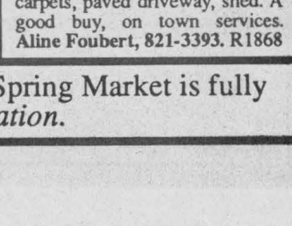

$105,900

473 Queen St., Winchester. The work is all done, 3 bedrooms, ideal for first-time buyers, new siding and windows, oak kitchen, carpets, paved driveway, shed. A good buy, on town services. **Aline Foubert, 821-3393.** R1868

WE NEED LISTINGS! NOW is the time to list your property! The Spring Market is fully open. Interest rates are low. Call us for a *No Obligation Market Evaluation.*

SOLD SOLD SOLD SOLD SOLD SOLD SOLD SOLD SOLD SOLD SOLD SOLD

ALBERT GALE REAL ESTATE LTD.
ALBERT GALE REAL ESTATE LTD.
Winchester 774-2881 774-GALE



E.A. Oldford | Keith Droppo | Anne Allen | Bob Volks | Larry Stevens | Edna Giles



Wow! Super bungalow near Winchester, on 1-acre lot, 3 bedrooms, 2-car insulated garage, rec room, extra bedroom, workshop and trees. **E.A. Oldford, 774-3497.**



Sturdy stone, $149,900. Approx. 2.5 acres, 3 bedrooms, lots of charm and woodwork, large country kitchen, southern exposure, large original cattle barn, with well and hydro. **Bob Volks, 774-5040.**

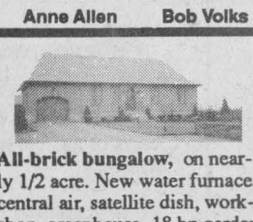

All-brick bungalow, on nearly 1/2 acre. New water furnace, central air, satellite dish, workshop, greenhouse, 18 hp garden tractor, all appliances, gas lawn mower, rototiller, snow blower and more! $150,000. **Anne Allen, 535-2578.**



Just like new, $107,500, completely renovated. New siding, windows, drywall, floor coverings, central vac, stove, oven, Jacuzzi, auto garage opener, all included. **Keith Droppo, 448-2404.**

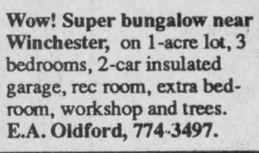

Loaded with charm and character, $124,900. Original woodwork, hardwood floors, formal dining room, 4 bedrooms plus loft 17x23, main-floor family room, inground pool. **Edna Giles, 774-3946.**

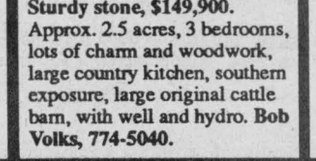

Super, super opportunity, $24,900. Easy 35-minute commute to Ottawa. Bring your plans for your dream home - we'll provide this high and dry site, plus a well. Surveyed too! **Larry Stevens, 448-1814.**

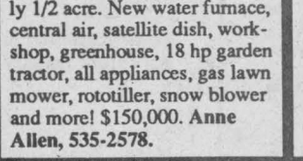

Canadian classic - a heritage brick home. Total beautiful renovations, 4 bedrooms, backs on wildlife area, 2-car garage, super landscaping, near Mountain. $138,500. **E.A. Oldford, 774-3497.**

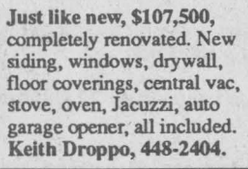

$132,900, lots of room for the kids. 4 bedrooms, large eat-in kitchen, loft and rooms over garage and workshop, woodwork, pocket doors. All in great shape. **Bob Volks, 774-5040.**



Country acre, $79,900. 3-bedroom home on large country lot, new floor coverings throughout, new furnace, woodstove in basement, new water conditioner. **Keith Droppo, 448-2404.**



$149,900 on 4.3 acres with pond. Gorgeous 3+2 bedrooms, party-sized living room, rec room with woodstove, 3 baths, main-floor laundry. Quality plus. **Edna Giles, 774-3946.**

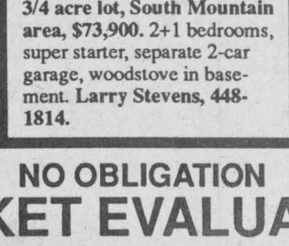

3/4 acre lot, South Mountain area, $73,900. 2+1 bedrooms, super starter, separate 2-car garage, woodstove in basement. **Larry Stevens, 448-1814.**

$79,900, 4-bedroom 2-storey, carpeted throughout. Main-floor family room and laundry, beautiful maple kitchen with breakfast bar on island. Large fenced yard, cedar deck. Plus more. **Anne Allen, 535-2578.**

FREE NO OBLIGATION FREE
MARKET EVALUATION
ON YOUR PROPERTY
FREE CALL YOUR GALE AGENT FOR THE VALUE OF YOUR HOME! FREE
(*Not intended to solicit properties already listed*)

SOLD SOLD SOLD SOLD SOLD SOLD SOLD SOLD SOLD SOLD SOLD SOLD

Adams returns as trustee

Greg Hewitt
Special to the Press

CHESTERVILLE — After watching from the sidelines since October 1991, Susan Adams will once again take a seat at the Stormont, Dundas and Glengarry Public School Board table.

Adams, who did not run in the last board election in 1991 because of a technical error in her nomination, was selected from among 18 applicants last Tuesday to fill a vacancy on the board.

She takes over the Finch Township-Finch Village-Chesterville trusteeship from Cindy Martin-Hrycak, who resigned in January to accept a position in southwestern Ontario.

Adams served as trustee for Williamsburg Township and Morrisburg from 1985 to 1991.

But in her time away from the board, Adams says she "never stopped thinking as a trustee." She says she continued to follow school board matters through the media during her absence.

"I found myself continuing to think as a trustee — it's one of those things you can't get out of your blood," she says. "When you work hard at something it's hard to turn it off like a tap."

And Adams, who was sworn in yesterday, says she expects the budget process to be the most pressing issues the board will deal with.

"I think the budget is always a major concern, especially with the restraints the provincial government is facing," she says.

But she says while some programs may have changed, the board's focus, the individual child, did not change during her absence.

Adams also says the switch in areas represented won't pose any difficulty because she lives on the border of the two.

In fact, she says, more of the taxpayers she represents will be able to call her toll-free because she has a 448 telephone exchange.

But she adds that a lot of the decisions trustees make affect all schools in the board and in a sense she represents every ratepayer.

And in representing taxpayers, Adams says she feels it is important to voice the opinions of those she represents, not her own personal opinions.

Adams says she was surprised when she learned she had been selected to fill the vacancy after she applied.

"I was pretty surprised — I hadn't been (told) that I was even shortlisted."

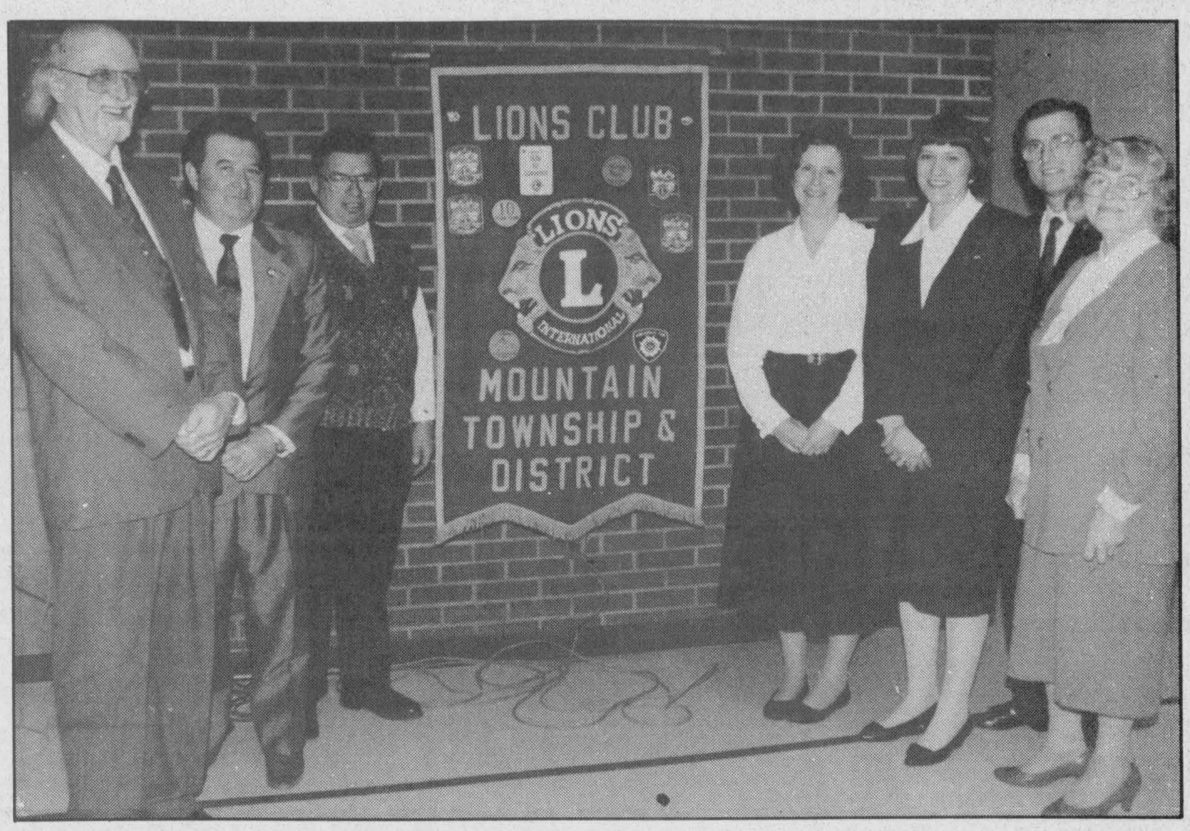

Organ donation

The Mountain Township and District Lions Club recently held an organ donation information meeting at Nationview School. On hand were (left to right) MC Peter Nichols, Gerry Kincaid, a Kemptville man who received a donor heart; Lion Ron Carter, organizer of the evening; Joan Atkinson, the mother of a child awaiting a donor heart and lungs; Nancy Laffin, representative from Multiple Organ Retrieval Exchange program; Dr. Roy Masters, head of the heart transplant team at the Ottawa Heart Institute; and Theresa Cassidy, mother of an organ donor.

Press Photo — Valiquet

Variety show next Thursday

MAPLE RIDGE — Last month auditions were held for the upcoming variety show on Thurs., May 6.

Students will be performing two shows, one at 12:45pm and the other at 7:30pm.

The cost for each show is $3 per person or $2 and a canned food donation. Advance tickets are being sold. Any tickets not sold will be available at the the door; however, tickets are limited.

NDDHS NOTES
by Hazel Booth



The evening will commence with a one-act comedy entitled "A Critic's Choice" which will be followed by a short intermission.

The second half of the show consists of various comedy skits, duets, solos, dance routines; and as well, the stage band and chair will be making an appearance.

This will be a show for everyone that I'm sure you won't want to miss.

A reminder that this Friday night, North Dundas is hosting a Battle of the Bands Dance Party. Only the first 600 people will be allowed through the doors which open at 8pm. Seaway, Osgoode, and General Vanier Schools students have been invited.

Finally, Monday a special assembly was held in honor of Dave de Bruijn and Ian MacLeod, two former North Dundas students who just returned home safely from Canadian peacekeeping in Croatia. Welcome home Dave and Ian!

Vernon WI meets

by Vivian Alexander

VERNON — The Vernon Women's Institute meeting of April 20 was held at the home of Ann Velthuis.

This was the annual meeting and it began with a pot luck supper with 20 members present.

The meeting opened with a welcome by the president and the minutes were read and approved.

The roll call was payment of dues. The correspondence was read and dealt with. Reports were presented by each committee member and given to the secretary. The district annual meeting will be held May 3 at 9am in the Anglican Church Hall in Metcalfe.

The election was conducted by Lillian Sayant. Elected were: president, Josie Poole; first vice-president, Sandra Toll; second vice-president, Donna Bowen; secretary, Ann Leighton-Kyle; treasurer, Helen McDonald and district director, Sandra Toll. The hostess was thanked and the meeting was adjourned.

The next meeting will be May 18 in the Vernon recreational hall at 8pm. Guests will be 4-H leaders, members and parents. There will also be the annual plant auction. Visitors always welcome.



Say cheese

Barb Barkley had husband Raymond ready for duty last Friday morning as she opened her new business, The Cass Bridge Cheese House. Barkley, former manager of the Cloverdale Cheese House, renamed, reorganized the operation and opened on April 23. Free refreshments and product specials were featured on opening day. Press Photo—Van Bridger

Big information night

CORNWALL— Individuals interested in finding out more about the Big Brothers and Big Sisters organization are invited to an information meeting Wed., May 5 at 7pm.

The local agency is in need of volunteers who can share a few hours a week as a friend to a child from a single parent family. At present, the organization has 118 matches with 106 children in Cornwall and Stormont, Dundas and Glengarry on its waiting list.

The meeting will be held at the Big Brothers/Big Sisters office at 101 Third Street West, Cornwall.

WDMH auxiliary draws door prizes

WINCHESTER — Winners of door prizes at Winchester District Memorial Hospital dessert and card party were as follows:

Alma Brownlee, Ailsa Appleby, Doris Cross (Chesterville), Barb Berry, Rose Meyers, Ethel Riddell, Erita Gallinger, Inez Davidson, Kay Peacock, Marjorie Scott, Peggy Thompson, Mary Algire, Betty Barton, Nan Bain, Faye Shaver, Doris Holmes, Ina Crump and Marion Hart.

The amount raised for the hospital was $412.

Happy Birthday Sarah



From your favorite gang down yonder

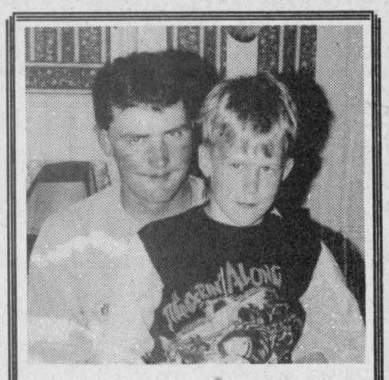

Happy 30th Pete and Happy 9th Chad
on May 4
Love from Amy, Kristin, Codie and Dustin

Penny Lane EMPORIUM
R.R. #5 SPENCERVILLE, ONT. K0E 1X0
TEL: (613) 925-3124

★ COMPLETE LINE OF HORSE CARE PRODUCTS
★ NEW & USED TACK
★ SELECTION OF PET SUPPLIES
★ NATIVE CRAFTS & GIFTS
★ QUANTITY DISCOUNTS
★ DELIVERY AVAILABLE

HOURS
Tues.-Wed.-Sat.
10 a.m.-6 p.m.
thurs.-Fri.
10 a.m.-8 p.m.
un.-Mon.
Closed
or by chance

BRING IN THIS AD FOR 10% OFF REGULAR PRICED ITEM

SPECIAL – EQVILAN WORMER
$13.75 PER TUBE (Cheaper By Case)

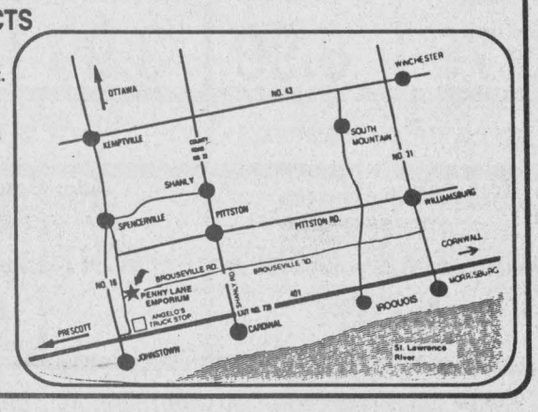

QUALITY • SERVICE
DEPENDABILITY

BACK TO YOU GOOD AS NEW

We're the body shop experts. We specialize in custom body work and painting.

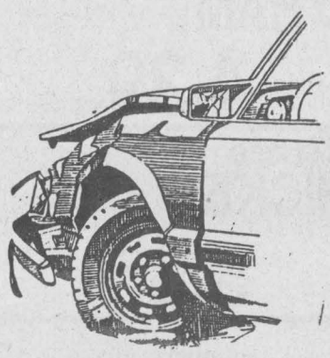



Domestic and foreign car manufacturers repair systems approved.

ALL INSURANCE COMPANIES APPROVED TOWING, CAR RENTALS AND LOANERS AVAILABLE ON REQUEST.

D's COLLISION CENTER
Dawley Drive, Winchester
Bus. 774-2733
PROP. DENNIS CARKNER, RES. 448-2688

Spring Oil Change Special
April 7 - May 8, 1993
20¢ per litre off regular price of PetroCan and Texaco brand motor oil.



Guy Fuels Ltd.
Winchester
774-2655



'We dig your gardening ideas.'

Have a gardening secret you'd like to share?

The Winchester Press
Yard & Garden Guide
will be published
Wednesday, May 12, 1993

Send us, drop off, or fax us, your gardening tips and we'll enter your name in our draw for a Winchester Press Gardening T-Shirt. (Three to be won. Deadline is May 5, 1993.)

WINCHESTER PRESS
545 St. Lawrence Street, P.O. Box 399, Winchester, Ont., K0C 2K0
Fax 774-3967

MIKE DEAN'S SUPERFOODSTORE

19 KING ST. CHESTERVILLE

WE RESERVE THE RIGHT TO LIMIT QUANTITIES

OPEN: MON.-FRI. 8AM - 9 PM, SAT. 8 AM - 6 PM

PRICES IN EFFECT UNTIL CLOSING TUES. MAY 4/93

SUNLIGHT 8 LITRE BOX LAUNDRY DETERGENT 5.49

SUNLIGHT 1 LITRE BOTTLE LIQUID DISH DETERGENT 2.19

ALL 3.5 KG PAIL AUTOMATIC POWDER DISH DETERGENT 5.99

LEONARD GUARANTEES FRESH PRODUCE EVERY DAY OF EVERY WEEK

PRODUCT OF U.S.A. #1, PINT BOX
FRESH STRAWBERRIES 79¢

PRODUCT OF U.S.A. FANCY GRANNY SMITH
APPLES 79¢ LB 1.74 KG

PRODUCT OF U.S.A. #1 FIRM RIPE
CANTALOUPES 1.19

PRODUCT OF U.S.A.SIZE 135
SEEDLESS ORANGES 1.99 DOZEN

PRODUCT OF U.S.A.
KIWI FRUIT 3/99¢

PRODUCT OF CANADA FANCY, 10 LB BAG
McINTOSH APPLES 2.99

PRODUCT OF U.S.A. CRISP TENDER
BROCCOLI 99¢

PRODUCT OF U.S.A. #1 2 LB BAG
FRESH CARROTS 99¢

PRODUCT OF CANADA SNOW WHITE
MUSHROOMS 1.99 LB 4.39 KG

PRODUCT OF MEXICO NIPPY FRESH
GREEN ONIONS 3/99¢

VISIT OUR GARDEN CENTRE BIGGER AND BETTER THIS YEAR

4 CUBIC FEET PEAT MOSS	3 CUBIC FEET DECORATIVE PINE BARK	20 KG DECORATIVE WHITE STONE	30 LITRES POTTING SOIL
5.79	8.99	3.99	2.99

SOFT DRINK OF THE WEEK

COTT OR R.C. 24X355 ML ASSORTED FLAVOURS
CANNED SOFT DRINKS 4.99

SNACK OF THE WEEK

GARFIELD 500G BAG REGULAR OR CHEESE
TORTILLA CHIPS 1.69

A WIDE VARIETY OF YOUR FAVOURITE BREADS, BUNS, PASTRY

VACHON PKG 6
JOE LOUIS 1.99

DEMPSTERS PKG 6 BLUEBERRY OR BRAN
MUFFINS 1.79

DEMPSTERS PKG 8
FRUIT BUNS 1.69

DEMPSTERS PKG 9 BONUS
ENGLISH MUFFINS 89¢

BAMBY PKG 12 HOT DOG OR HAMBURGER
BUNS 1.39

DEMPSTERS 675G 6 VARIETIES
CANADIANA BREADS 1.39

DEMPSTERS 675G 100% WHOLE OR CRACKED
WHEAT BREAD 99¢

DEMPSTERS 675G WHITE OR WHEAT
TEXAS TOAST 99¢

BETTY SPECIAL 675G DEMPSTERS ORIGINAL 675G
WHITE SLICED BREAD 69¢

DEMPSTERS 675G
KIDS BREAD 89¢

CHRIS GUARANTEES FRESH MEAT EVERY DAY OF EVERY WEEK

CUT FROM CANADA GRADE "A" BEEF
SIRLOIN - T-BONE - WING STEAKS 4.99 LB 11.00 KG

LEAN
GROUND BEEF 2.29 LB 5.05 KG

IN PKGS OF 8, 10, 12 1/4 LB BUTCHER'S
BEEF BURGERS 69¢ EACH

FOR THE B.B.Q. COUNTRY STYLE
SPARE RIBS 1.99 LB 4.39 KG

REGULAR OR B.B.Q. SPICED
CHICKEN HALVES 1.39 LB 3.06 KG

TOUPEE CENTRE CUT, BONELESS
HAM STEAKS 2.99 LB 6.59 KG

COUN TRY KITCHEN
HALF HAMS 3.99 LB 8.80 KG

MAPLE LODGE BY THE PIECE
CHICKEN BOLOGNA 1.19 LB 2.62 KG

SWIFT 450G PKG
SUPERIOR WIENERS 1.69

FLAMINGO CHICKEN TOURNEDOS
"BACON WRAPPED CHICKEN BREAST"
1.99 EACH

FREEZER BUY OF THE WEEK

FLAMINGO 1.36 KG BOX
CHICKEN NUGGETS 4.99

CATCH OF THE WEEK

FRESH FILLETS
OCEAN PERCH 3.99 LB 8.80 KG

PIZZA OF THE WEEK

14" WITH TOMATO SLICES
FULLY LOADED COMBO 5.99

CHEESE OF THE WEEK

MAPLE DALE CHEDDAR WHITE OR COLOURED
OLD 4.49 LB 9.90 KG

THE BUTCHER'S FRESH SLICED DELI EVERY DAY OF EVERY WEEK

YORK SLICED
COOKED HAM 1.99 LB 4.39 KG

MARY MILES SLICED
MOCK CHICKEN 2.29 LB 5.05 KG

MAPLE LEAF SLICED COUNTRY KITCHEN
DELI HAM 4.99 LB 11.00 KG

BURN'S SLICED
WAXED BOLOGNA 2.49 LB 5.49 KG

FEARMAN'S SLICED
ROAST PORK LOIN 4.99 LB 11.00 KG

SHOPSY'S SLICED EYE OF ROUND
PASTRAMI 3.99 LB 8.80 KG

BOX OF 20
ARTEL POGOS 10.99

BURN'S SLICED
KOLBASSA LOAF 4.49 LB 9.90 KG

DIRECT WAREHOUSE PRICES + PLUS + EXTRA WEEKLY SPECIALS

QUAKER 340 - 385G CINNAMON OR HONEY NUT
OH'S CEREAL 1.69

QUAKER PKG 8, ASSORT. VARIETIES READY TO SERVE
OATMEAL 1.89

PAMPER 184G TIN ASSORTED VARIETIES
CAT FOOD 29¢

QUAKER 3X225G PKG CHOC. CHIP, VARIETY, GRAHAM MARSH.
CHEWY GRANOLA BARS 4.99

QUAKER 435G
OAT BRAN CEREAL 1.99

QUALITY BEATRICE DAIRY PRODUCTS EVERY DAY OF EVERY WEEK

2 LITRE JUG APPLE, ORANGE, GRAPEFRUIT
COUNTRY JUICES 2.49

4 LITRE BAG
2% FRESH MILK 2.99

250 ML CARTON
WHIPPING CREAM 1.49

2 LITRE CARTON
CHOCOLATE MILK 2.89

125G, 175G CUP ASSORTED FLAVOURS DIET, LACREME, STIRRED
FRUIT BOTTOM YOGURT 69¢

BEATRICE 250G PKG REGULAR OR LIGHT
CREAM CHEESE 1.69

2 LITRE CARTON
ORANGE JUICE 1.89

500G TUB ASSORTED
SOUR CREAM 1.79

500G TUB 1%, 2%, 4%
COTTAGE CHEESE 1.79

NICO 1 LB PRINT
HARD MARGARINE 69¢

NICO 2 LB BOWL
SOFT MARGARINE 1.79

A WIDE VARIETY OF QUICK AND EASY FROZEN FOODS

GOOD HUMOUR PKG 6 GREAT CANADIAN
CONES 3.69

2 LITRE REG. OR LIGHT ASSORTED FLAVOURS
CLASSIC ICE CREAM 3.99

GOOD HUMOUR PKG 12 FUDGESICLE,FROSTICLE CREAMSICLE
2.99

GOOD HUMOUR PKG 6
ICE CREAM SANDWICHES 2.99

GOOD HUMOUR 2L ASSORTED FLAVOURS
ICE CREAM 1.99

BEATRICE 1 LITRE ASSORTED FLAVOURS
FROZEN YOGURT 2.99

BLUE WATER 750G PKG BOSTON BLUE
FISH & CHIPS 2.99

BEATRICE 2 LITRE ASSORTED FLAVOURS OLD FASHIONED RECIPE
ICE CREAM 4.69

VALLEY FARMS 1 KG
FRENCH FRIES 79¢

McCAIN 750G BAG SPIRALS, CROSS TRAX, ST. CUT
GOLD'N CRISP FRIES 1.99

PICNIC 355 ML WHITE OR PINK
LEMONADE 2/1.00

McCAIN 1 KG BAG 13 ASSORTED VARIETIES
VEGETABLES 1.99

PICNIC 341 ML
ORANGE JUICE 69¢

McCAIN 400G PEPPERONI OR DELUXE
PIZZA POCKETS 2.99

McCAIN 485G PKG 5" ASSORTED DEEP PAN
PIZZAS 2.99

QUAKER 6KG BAG
KIBBLES'N, BITS'N, BITS'N, BITS
DOG FOOD
(FREE WITH EACH BAG A RUBBERMAID STORAGE PAIL)
11.99

McCAIN 3X200 ML
ORANGE, GRAPE, FRUIT PUNCH
DRINKS
69¢

McCAIN 12 OZ
BANANA, CHOCOLATE, LEMON OR COCONUT
CREAM PIES
99¢