## Inside this week

**Amy Van Veen**
Returns from Russia ..... page 10

**A week in the life**
Of a child with Rett Syndrome ..... page 11

**Home and Trade Show**
Attracts over 1,000 visitors ..... page 13



CNA

# The Leader

SINGLE 40¢ COPIES

A Family Newspaper Serving the Community for more than a Century

VOLUME 127 NO. 39 WEDNESDAY, SEPTEMBER 26, 1990 MORRISBURG, ONTARIO


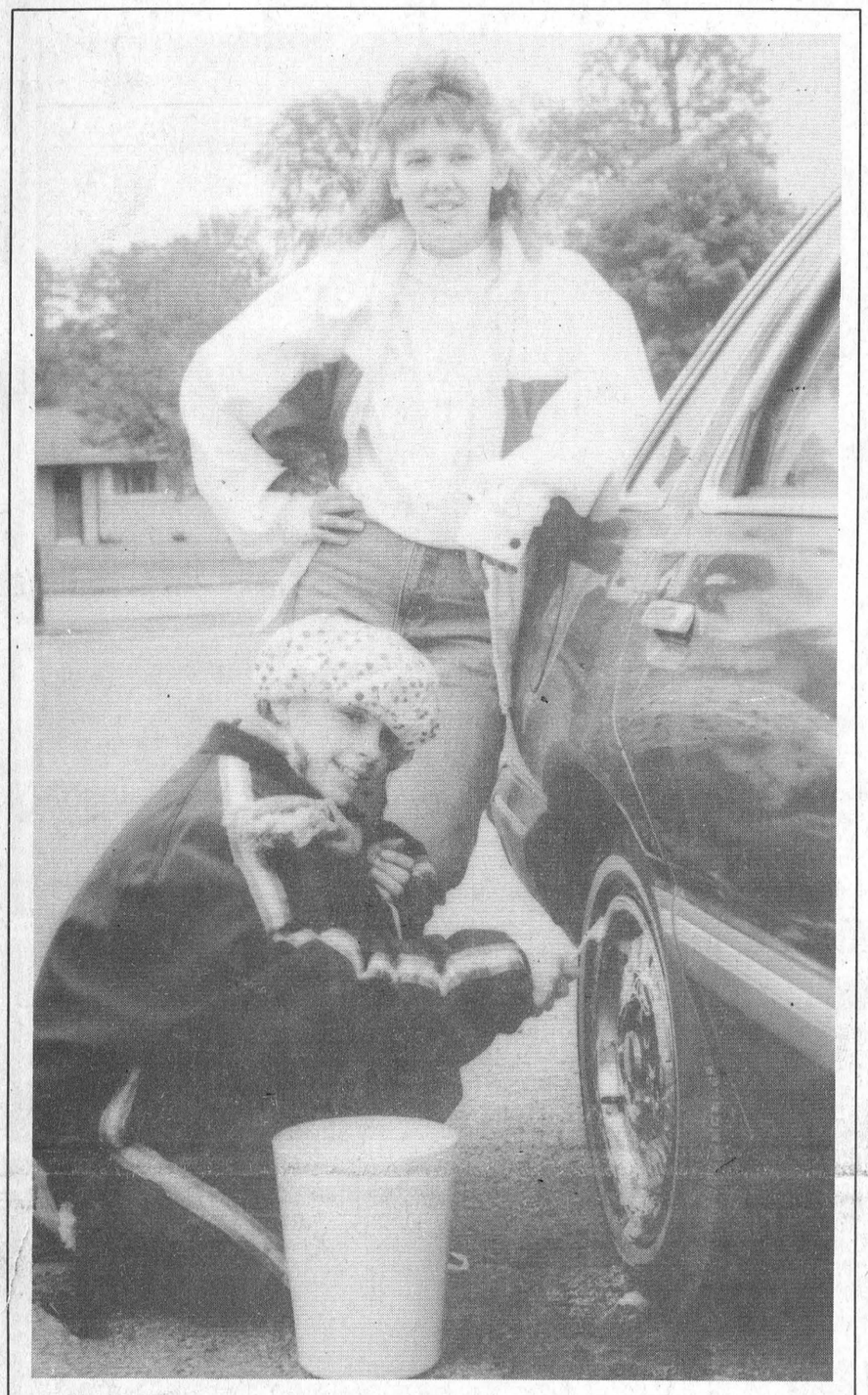

**"Sure, sis, anything you say!"**

Grade 9 Rothwell Osnabruck student Brandon Simzer was playing slave to sister Kerri's bidding last Wednesday as part of initiation ceremonies. Besides washing the car's tires four times with a toothbrush, Brandon was required to clean her locker, and show off uptown. His purchase price of $20 went towards a total of $441 collected for the school.

—C. Thompson photo

### Will approach NDP

# Whitteker won't give up on home for aged

**CATHERINE THOMPSON**
**Leader staff**

WILLIAMSBURG TOWNSHIP - Williamsburg Reeve Johnny Whitteker is just one of those determined souls who never says die.

At the county council meeting last week, Whitteker suggested 40 beds in a proposed 125-bed facility to replace the Glen Stor Dun Lodge would be sufficient for the eastern counties, and 20 beds should be transferred to South Dundas.

However, Ministry of Community and Social Services representative Diane Luxton informed council that the 20 beds would be put up for bid, and go to a community with a greater need, if the Cornwall proposal didn't proceed.

Faced with the prospect of losing the beds altogether, council voted to go ahead with the original agreement.

In this plan, the City of Cornwall and the three United Counties were to share the facility jointly with 60 beds allotted to each.

Costs of the facility which were first estimated at $10 million were to be shared by each party putting up $2.5 million with the province kicking in the remaining $5 million.

But within the last year, estimated costs of the functional plan by Toronto architect R. Seligman Associates soared to $16 million, and county council balked at approving the proposal.

Whitteker had suggested converting part of the privately-owned Hartford Retirement Home in Morrisburg to a nursing facility, as a cheaper alternative for South Dundas, costing the counties between $3-$4 million.

However, Minister of Community and Social Services Charles Beer rejected the idea, while acknowledging the need in South Dundas, as shown in three studies.

"The previous government didn't like to enter into an agreement with private enterprise, because the legislation would have to be changed," said Whitteker.

But despite the setbacks, Whitteker isn't about to give up hope for an extended care home here.

He told the Leader Thursday a private company could build a nursing home in South Dundas at no cost to the United Counties.

Williamsburg Township could form a non-profit organization to own and operate a home, entering into a long-term mortgage with the company. And as a non-profit organization, the township would be eligible to receive government funding for the facility.

Whitteker said the NDP Government may be inclined to favor management by a non-profit organization.

"The plan to get beds for South Dundas won't die. We'll approach the new minister, as soon as he's chosen," he said.

He stressed the need for extended care in this area as already demonstrated, and criticized the present care of bedridden elderly.

"It's not right for our people to have to go east of Cornwall, or to Prescott or Brockville," he said.

Whitteker added county council will require the architect hired to implement the Cornwall project, to trim some Cadillac items from the functional plan, bringing costs back to $10 million.

For example, he felt some non-essential rooms could be eliminated, and the cost of beds for the proposed facility was estimated too high for this area.

# *Tragic train accident claims local resident*

**CATHERINE THOMPSON**
**Leader staff**

CORNWALL—Last Wednesday, shortly after 5:10 p.m., a tragic accident claimed the life of Robert Brown, a CN Rail employee and resident of Matilda Township.

A CN Rail maintenance crew, a local paving company and city works employees were working on reconstruction at the rail crossing between Pitt Street and Brookdale Avenue, when VIA train 67 went through the construction site, killing Brown.

Brown was pronounced dead at the scene of the accident.

Cornwall Police staff Sergeant Garry Derochie said the train was travelling at 150 kilometers or 95 miles per hour.

Investigations by CN Rail, Transport Canada, and VIA Rail are now underway, and Cornwall coroner Dr. Arthur Peachey is to conduct a public inquest. The date is still undetermined.

Interviewed Friday, CN Public Affairs representative Brian Morrow said the customary procedure for a train entering a work area is to notify the work crew, and get instructions from the foreman whether to proceed at the permitted speed, 95 miles an hour, or to stop and proceed at a restricted speed.

"The foreman is totally in charge of the situation," he said.

He added the work area is marked by red flags, and the workmen wear yellow helmets, safety glasses and boots, but their clothing is not illuminated.

"I don't know what went wrong. The information will come out in the investigations and the inquest. It's a dedicated right of way, and we know everything that's coming," said Morrow.

Morrow stated he didn't know what stage the investigation was at, but the CN investigation team would interview all the people involved.

"Any recommendations from the inquest will be looked at by CN. This was a rare occurrence. Safety on the railway is paramount," he said.

By press time, VIA Rail could not be reached for comment.

Brown was a track maintainer for 18 years with CN, and leaves behind a wife, Susanne, and three children, nine-year-old Angela, Cynthia, 13, and 17-year-old Shelly.

An afternoon and evening wake was held at the Brownlee Funeral Home in Ingleside Friday, and a funeral was held at Christ Church, Long Sault, Saturday afternoon.

Wednesday's first accident was followed by a second mishap at the same crossing at 10:30 p.m., when a vehicle occupied by five people stopped on the tracks in the path of an oncoming eastbound CN Rail freight train.

Derochie says the driver decided to cross the tracks in spite of activated train signals; however, passengers left the car seconds before impact, and there were no injuries.

The driver, Dion David, 19, of Cornwall has been charged with careless driving.

# Things look up at UCP for season's end

**Catherine Thompson**
**Leader staff**

MORRISBURG — The atmosphere over at Upper Canada Playhouse is one of quiet rejoicing as general manager Lois Rosenquist and artistic director Marshall Button tally up the season's results.

Facts and figures revealing 43 percent increased box office attendance over last year, is just one cause for celebration.

In 1990, tota! box office attendance at the season's six shows including "Greater Tuna" was 11,780. Last year's attendace at shows held at St. Lawrence College's Aultsville Hall in Cornwall was only 7,750.

The average attendance per show was raised this year from 121 to 170, with the addition of "Greater Tuna" in September, which ran four performances, three of which sold out.

Totalling profits from box office receipts compared to expenses, Button calculated, "We're $26,366 to the good, whereas last year we fell $25,000 short."

Button's popular and award-winning one-man show "Lucien" topped the profits column with a total of $14,512 over a seven day run.

However, there are a few bills left to pay, and the total financial picture won't be known until the end of September.

"But at least we don't have the great difficulty as we did last year of not knowing whether we're going to continue to exist," said Button.

"Though the play is always the thing, it's also the whole process in terms of this facility coming together, and the general good will of the community," he stated.

"We're pleased the local people are proud of the theatre, and invite their family and friends if they plan on a dinner party," Button added.

**Good vibes**

"There's some very good vibes out there. We feel good because of what we're hearing, and I feel



**Out with the old and in with the new...**

Upper Canada Playhouse volunteers and staff are dismantling the old tent theater on Upper Canada Road. General manager Lois Rosenquist wishes to thank all those who helped, and especially Ralph Luimes who contributed the labor and equipment of Triple B Structures in taking away these remains.

—Photo courtesy of John Worrall

# Morrisburg Canadian Club holds first dinner meeting

**KIM TOSHACK**
**Leader staff**

MORRISBURG—During the First Dinner Meeting of the Morrisburg and District Canadian Club on Thursday, 222 members enjoyed an excellent dinner and a well thought out speech by guest speaker, Max Keeping.

Keeping, who has been in the journalism field for 34 years, began in Newfoundland, moved on to Halifax and then settled himself in Ottawa where he presently holds the position of Vice President, News and Public Affairs, *CJOH TV*.

While members of the Canadian Club enjoyed a turkey dinner put on by the United Church, Keeping was hurriedly finishing the newscast of the 6 o'clock news, then leaving Ottawa in an attempt to be in Morrisburg by 8 p.m.

Although he was just a few minutes late, many felt the content and insight of his speech was well worth waiting for.

Beginning his speech, entitled "The Restless Summer," Keeping stated; "We all have great hopes as we look to the end of this century."

As Keeping attempted to assess the mood of the country, the discussion became serious and somber.

"Politicians are not held in high regard at this time," Keeping observed. "They must win back our trust for us to believe in their leadership."

It was also felt that spirits were running low over the summer of 1990 due to the Meech Lake Accord, the problems of Oka and the recession that looms ahead in the future (or which many feel is already here).

However, lightening the mood a little, Keeping told the audience the reason why Newfoundlanders were in agreement with the Meech Lake Accord.

"Newfies felt that if Quebec left, it wouldn't take so long to drive to Toronto," he said.

Despite the problems the country has faced in the past few months, Keeping reminded the members of the many good things which have taken place this year.

"The cold war is over, and the Berlin Wall is down," Keeping remarked. "The engine just needs some motor oil."

Although it is apparent that this decade is one of the "me" generations, where the individual is merely worried about their own personal happiness, and where each person has become increasingly materialistic, the attitudes of Canadians can be accepted and turned into something beneficial for everyone.

"The individual can make a difference," Keeping said forcefully. "We must as a nation engage in a discussion on our role in the world."

"The worst thing we could do is let the country break apart without speaking up," Keeping added.

Further on in his speech, Keeping spoke of the environment and other problems which are going to have to be faced, either now or in the future by today's children.

In conclusion, Keeping looked into the future to the year 2011.

"Will we have a country?" Keeping asked. "And more importantly, do you care?"

Following Keeping's speech, he was thanked by the Canadian Club President, Randy Goodfellow and presented with a gift.

Goodfellow then proceeded to inform the members of the next meeting, which is to take place Tuesday, October 16. Following a ham dinner put on by the Catholic Church, members will have the opportunity to hear a speech by Mrs. Jo-Anne Polak, General Manager of the Ottawa Rough Riders.

The 1990-91 executive for the Canadian Club includes Donald Fairweather, past president; Randy Goodfellow, president; Arden Schneckenburger, vice president; Douglas Grenkie, secretary/treasurer; and Gordon Thom, program chairperson.

Membership fees for this year have been set at $50 per person or $95 per couple.

As well, members are reminded that they may enjoy the privilege of allowing non-members to enjoy the benefits of the Canadian Club on occasions when they themselves cannot attend by transferring their dinner ticket for a meeting to a non-member.

Non-members who do not have the benefit of the loan of a member's dinner ticket will be welcome; however, they will be charged $15 for their dinner ticket.

# Osnabruck seeks long-term parks operation pact

CATHERINE THOMPSON
Leader staff

OSNABRUCK CTR.-Encouraged by estimated profits of between $3-$5,000 from a five-week summer operation of Farran Park, Osnabruck Township will attempt an even more ambitious project, in seeking a long-term lease of both Farran and Nairne campsites.

At a regular meeting here Monday, Osnabruck Council passed a resolution to submit a proposal to the St. Lawrence Parks Commission before October 5.

The length of the agreement will be decided by council before submitting the proposal, but recreation director Paul McAllister indicated council is looking at an agreement to operate both parks for approximately 20-25 years.

"I think our cooperation with the Commission over the last year makes it easier for us to submit a proposal and have it successful," McAllister told reporters.

"Our intention is to operate them as campgrounds as they presently exist. There will be some level of upgrading, and continuing maintenance of facilities that are there now," McAllister added.

The St. Lawrence Parks Commission closed five of its parks this spring in what it termed cost-cutting efforts, but left the door open for interested municipalities to take over operations.

The township operated Farran Park this summer from July to Labor Day on an agreement with the Commission, including a clause that Osnabruck would have the first chance to take over Farran in a long-term lease, and could review any other proposals for its operation.

In July, the Commission announced it would seek proposals from business-minded entrepreneurs, organizations or municipalities to operate the parks, and in August, invited interested parties to submit proposals.

The Commission sent out a total of 80 packages with terms of reference to those interested, and on October 5 will open sealed tenders it receives for subsequent review.

**Township seeks to extend camping season**

McAllister said that included in the current tender to the Commission is a request to expand the camping season to the end of September, and to upgrade facilities in both parks.

He stated that the immediate priorities would be shower facilities, fresh water for campers, and expanding electrical sites. Work on these improvements would start in the spring of 1991, in preparation for May openings.

The township would also work on improvement for the natural boat launching area, such as a structure to secure boats.

"We've also discussed doing some work along the beach like installing a volley ball court. Several plans for the future include the possibility of a games room for the campers, a small laundromat, and a baseball diamond," said McAllister.

Also projected for the future, are a miniature golf course, a golf driving range, and scuba diving, a popular pastime among locals and tourists interested in the Lost Villages.

McAllister added he didn't expect the profits to be as large this coming season due to the needed improvements, but still expected the township to make a profit on both parks.

"Following the practise of the last six months, and in view of the strong clientele we have, I expect that (profits) next summer, providing we continue a high level of service to people each summer," he stated.

**Township started cautiously**

While the township was offered the operation of both Farran and Nairne Parks earlier this year, council chose to start cautiously with Farran, not really expecting to make a profit the first year.

But in fact, they turned the financial losses around from the previous year's deficit of $54,000, and even had to turn campers away.

"During the five weeks we operated Farran Park, we had to turn away a lot of campers because of the quality of campsites left. But now we have 53 sites at Nairne that will be available," said McAllister.

He added the township will continue the same mode of operation that worked well with Farran, with the same rules and regulations.

Restrictions against noise and loitering will still apply, and drinking will be permitted only at campsites, not throughout the park or on the beach.

He stated the two parks will be operated as a joint venture, with sharing of staff which will commute between the parks.

## *Sharon, Lois and Bram coming to Cornwall*

KIM TOSHACK
Leader staff

CORNWALL—Area children should start hoarding their pennies in order to save up enought money to attend the concert of the year--and it isn't "Michael Jackson" or "New Kids on the Block."

The concert, being held at the Cornwall Civic Complex on October 26 at 7 p.m., is being presented by the stars of the "Elephant Show;" Sharon, Lois & Bram.

Sharon Hampson, Lois Lilienstein and Bram Morrison, otherwise known as Sharon, Lois & Bram, first got together in 1974 when Bram, who was performing with a special program designed to bring folk music into schools, encountered former acquaintance Sharon, a singer and mother of two, and met Lois, a pianist, singer and mother of one.

They borrowed $22,000 from family and friends to make their first record "One Elephant, Duex Elephants."

From then on the trio have done nothing but climb the road to success.

Ten years later, the album has sold 319,000 copies in North American alone, making the group the hottest ticket in children's entertainment in Canada.

Their trademark song, "Skinnamarink," which they use to close each episode of their syndicated television program and each sold-out concert, has become their theme song.

In a children's TV candy shop, Sharon, Lois & Bram draw 60 percent of young viewers to their six-year-old television series.

In October of 1988, the special relationship that they have developed with children was recognized when the United Nations Childrens Fund asked them to act as special ambassadors for the fund in Canada and abroad.

Now, after a decade of singing together, the trio are marking this anniversary with their ninth album, appropriately titled "Happy Birthday."

Children and parents wishing to join in the fun and see Sharon, Lois & Bram in Cornwall should call the box office at 938-9400. Reserved seating is $11 and Visa and Mastercard are accepted.


HAZEN MELDRUM LTD.
Ontario Land Surveyor
W. J. JOHNSTON, O.L.S.
Resident Surveyor
Telephone 774-2414
Winchester, Ont. K0C 2K0
610 St. Lawrence St. P.O. Box 394

Ken MacPherson OR Cathy Dykstra
P.O. Box 1420, Morrisburg, Ontario K0C 1X0
• Lawn Mowing • Garden Tilling • Lawn Rolling • Bush Hogging • Loader Work
• Post Hole Digging • Lawn & Driveway Sweeping • Flail Mowing • Small Backhoe
Tel: 543-3355

THINKING ABOUT INSURANCE RE-NEWAL
LIFE - DISABILITY
AUTO - BOAT
HOMEOWNER - TENANT
GROUP INSURANCE
COMMERCIAL
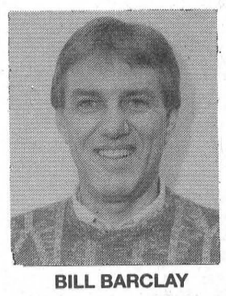
BILL BARCLAY
BRISTER INSURANCE BROKERS LTD.
MORRISBURG SHOPPING CENTRE
543-3055 543-3181

Upper Canada Village
presents
QUILTING WEEKEND
Watch as Village women get together for an 1860s quilting bee.
Several original 19th century quilts from the Upper Canada Village Collection will be on display at Crysler Hall.
September 29 & 30
HARVEST WEEKEND
October 6, 7 & 8
For more information call: 543-3704
THE ST. LAWRENCE PARKS COMMISSION
AN AGENCY OF THE ONTARIO MINISTRY OF TOURISM AND RECREATION
Parks of the St. Lawrence

YOUR HOCKEY HEADQUARTERS

Buy Now Before the G.S.T. and you'll get an additional
10% Off
While Quantities Last.
On our Everyday Low Prices on the following HOCKEY EQUIPMENT.
• GLOVES • PANTS • ELBOW PADS • SHOULDER PADS • SHINPADS
SUNICE JACKETS
Reg. $499.95
Sale $299.99
Selection of WHITE STAG Ski Suits Jackets & Pants
1/2 Price
Skates Skates Skates Skates Skates
Limited sizes on Sale!
BAUER 2000 Mens $249.95 Boys $149.95
CCM 650 Mens $229.95 Boys $149.95
DAOUST Men's 501 $259.95
Please call for an appointment on FIGURE SKATING fittings.
We carry a selection of boots and blades.
REMINGTON GUNS
870 Express ..... $309.95
870 Combo ..... $449.95
7600 Pump ..... $549.95
7500 Auto ..... $589.95
1187 ..... $699.95
CHARLIE'S SPORT SHOP
Morrisburg 543-2137 OPEN SUNDAYS 12 NOON - 5 P.M. Cornwall 932-1338

Let's get together.

Whatever your group wants to discuss, we're ready to join in.
We can discuss a broad range of topics, from how we turn PCBs into salt, to electricity savings, to energy options facing our community.
Ontario Hydro Speakers Bureau offers volunteer speakers free of charge to talk with any size industrial, commercial, educational, or community gathering.
Just call us, toll free.
1-800-668-8500
Ontario Hydro
Speakers Bureau
In Toronto, 592-2322.
Conférenciers francophones : 1-800-668-8110

weekend FLOWER FEATURE
MIXED FALL BOUQUET
$7.50

Give your weekend a fresh start with the freshest of flowers. They're specially priced and ready right now to go home with you!
Deliver Charge $1.00 On All In Town Deliveries
THE VILLAGE GREEN
MORRISBURG SHOPPING CENTRE 543-2566

CARMAN REFINISHERS
UPHOLSTERING
FURNITURE FOR SALE
IROQUOIS
652-2011

CLASSIC CUTS
UNISEX HAIR STYLING
Hair Designers
KATHY MORRELL
TRUDY STRADER
"Let Us Bring Out The Best In You!"
MORRISBURG VILLAGE PLAZA
543-2330


Lottery profits help hospitals.
On the night of the car accident, Bruce was not expected to live. Fortunately, a specially equipped and staffed trauma unit was ready and standing by at a nearby hospital. This special facility helped Bruce beat the odds and he has returned to work.
Helping hospitals is just one way lottery profits are used.
Lottery profits are also used to provide grants in other areas such as helping people with disabilities.
They also help fund sports and recreation, arts and culture, and province-wide charities.
This is how Lottery funds are working for you in your area.
Kemptville District Hospital, Kemptville
Arnprior Minor Hockey Association, Arnprior
Gloucester Pottery Studio, Gloucester
Kingston Rowing Club, Kingston
Ontario Lottery Corporation
Together we're making good things happen.
LOTTARIO Cleanaway Pick 3 ENCORE ENCORE ENCORE LOTTO 649 Instant Wintario EXTRA Provincial

ALEXANDRIA LIONS CLUB
ANNUAL
Octoberfest Dance
GLENGARRY SPORTS PALACE
SAT., OCT. 6, 1990
Edelweiss Bavarian Band
Sausages by Fritz
All Proceeds to Lions Projects
Admission $16.00 Per Person
Includes Food
Advance Tickets Only
PHONE 525-3419
39-40c

"I personally don't think it will happen"

# Seaway tourist council downplays threat of customs closure

MORRISBURG—At a meeting here last Wednesday, Seaway Valley Tourist Council president Paul Lefebvre downplayed the threats of drastic cutbacks at U.S. Government customs offices.

"We won't jump the gun," Lefebvre told the Leader in an interview afterwards. "I personally don't think it will happen and that it's a political tactic to get Congress to pass the federal budget."

But according to William Dietzel, executive director of U.S. Customs in Ogdensburg, N.Y., unless the U.S. Congress and the executive hammer out a budget that cuts federal spending by $50 billion by October 1, the Gramm-Rudman-Hollings bill will go into effect.

The bill will implement 33 percent budget cuts for every federal government agency, including U.S. customs offices along the Canada/U.S. border.

Dietzel has told the media that cuts may cause closures for varying periods as long as 24 hours on the Massena-Cornwall and Prescot-Ogdensburg bridges.

"We're not taking any action yet on the customs situation," said association executive manager Terry Lalonde. "We're not going to get excited."

"But we'll add our voice to objections when we have a clear picture of the plan. Actually, we think it's impossible, it's premature to respond now."

Lalonde said the tourist council was advised of the proposal to close customs facilities by a Toronto office of the Ministry of Tourism two weeks ago.

Council then informed all its members, Stormont Dundas MP Bob Kilger, the mayor of Cornwall, and the media.

"We're asking Kilger to tell us what is going on through his office and what the ramifications are. We fell the ball should be taken by the federal government."

"We'll take a stand on it if it becomes a reality. Whether it's one hour a day or two hours a day, or more, it shouldn't happen at Cornwall or Prescott," Lalonde explained.

"It's not a healthy situation where people are not permitted to go across the border. Jobs are involved for people on both sides who work on the opposite side of the river - the Indians also would be curtailed and feel trapped."

"We hate to see any action curtailing traffic, where people don't have a choice," she added.

While border crossings from Canada to the U.S. were at an all-time high this summer, with the lure of cheaper prices in the States, Lalonde noted the traffic is two ways, with many U.S. citizens coming across the border to shop in Canada.

**Tourism down 15 percent**

However, there has been an estimated 15-20 percent drop in visitors from Quebec and the United States, observed in a Summer Tourism Report by association manager of marketing and communications, Kevin Lamoureux.

In his report, Lamoureux blames the decline on economic as well as other factors.

"Currently, our dollar is artificially strong due to the Bank of Canada's high interest rate policy. As residents in border towns, we have noticed a steady flow of Canadians across the border to the U.S. for vacationing, shopping, dining and even basic services, such as gasoline and groceries," writes Lamoureux.

Poor weather in June and rain on Victoria Day, Canada Day and the Civic Holiday long weekends had negative effects on tourist acitivity at outdoor attractions like Upper Canada Village and Prehistoric World and Fort Wellington.

While revenues have increased this year at Upper Canada Village, overall attendance is down 15 percent due to poor weather on weekends when special events were planned.

Nevertheless, Upper Canada Playhouse noted a successful season, with about 40 percent increased attendance over last year.

In addition, ideal swimming conditions at area beaches during July and August resulted in increased attendance, here and at area campgrounds in August.

**Agressive marketing planned**

To meet the challenges in the competitive tourist industry, Lamoureux has introduced a more agressive marketing strategy, with a more personal approach than the standard tourist literature.

In addition to live daily radio promotion on *CJSS/CFLG, CKON, CFJR, WYBG,* and *WPAC* on "Community Events" programs, Lamoureux has prepared a number of short videos including live interviews on attractions and points of interest in the area, including Upper Canada Village, Fort Wellington, the Village of Merrickville, and the Cornwall-Long Sault bicycle path.

**The videos are** now being shown at Highway 401 centres, shopping malls, tourist information centres, and are to be played on community cable television.

The association is working with an advertising representative from *CJOH TV* to develop a strategy that would reach a larger audience more effectively and cost efficiently than any other medium.

The aim of the new marketing strategy is to help the association achieve three goals for the remainder of this year, and for 1991, which are identified in the Summer Report as follows.

"The association hopes to attract more U.S. visitors, especially those within a two-hour drive from the border: to encourage local residents to visit attractions and local events: to attract Quebec and Ontario residents from outside the region, and to encourage them to stay longer in the Seaway Valley.

## Police Report

MORRISBURG—A break, enter and theft took place Friday, September 21st during the early hours of the morning at the Morrisburg Legion, located on Colin Street. A person or persons unknown pried open the back door and were successful in breaking open the safe. A substantial quantity of money was stolen. The theft is being investigated by Constable Brent Mattice.


presents the stars of the
Elephant Show
Sharon, Lois & Bram

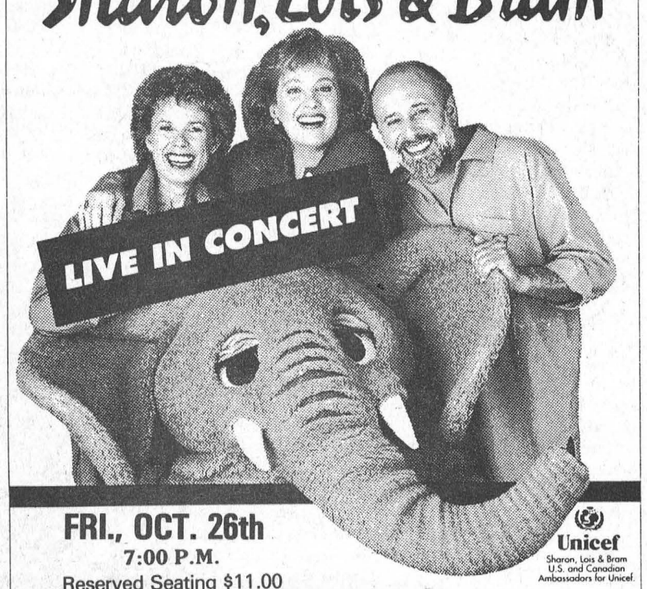


FRI., OCT. 26th
7:00 P.M.
Reserved Seating $11.00
AVAILABLE AT THE CORNWALL CIVIC COMPLEX BOX OFFICE
For Tickets Call 938-9400
Phone Orders by
Unicef
Sharon, Lois & Bram U.S. and Canadian Ambassadors for Unicef
MasterCard VISA



SUNDAY CARPET SALE
SUNDAY, SEPT. 30TH
"WE PAY THE TAX"
REMINDER - G.S.T. COMING IN '91
OPEN 10:00 A.M. – 5 P.M.
DISCOUNT CARPET SALES
421 FOURTH STREET WEST
CORNWALL 938-0735

IT'S SHOW TIME!
This Is Your Personal Invitation To Our NEW CAR SHOW
FRIDAY, SEPTEMBER 28, 3 P.M. – 10 P.M.
SATURDAY, SEPTEMBER 29, 10 A.M. – 2 P.M.
LIGHT REFRESHMENTS & LUNCH
SEE THE NEW LINEUP OF 1991 MODELS
NEW & DEMO '90s & '91s
TO CLEAR AT REDUCED PRICES!

CHEVROLETS
1 Cavalier Z-24
1 Celebrity Wagon
1 Berretta
5 Caprice ('91s)
1 Sprint Convertible
1 Lumina (APV van)
4 Lumina

OLDSMOBILES
5 Cierra
8 Delta 88
2 Olds 98
1 Cutlass Supreme

PICK-UPS & VANS
5 Full size pick-ups
4 Full size pick-ups 4x4
1 S-10 pick-up
1 S-10 (extended cab)
2 Blazers ('91s)
1 Cargo Van
3 Astro Passenger Vans

12.9% Financing on 90s AND SELECTED 91s
DOOR PRIZES
CASHBACK $500 to $3000
See Us For All The Details!
Darryl McDonnell Jim Notman
Barry McMillan Kirk McMillan
543-2925 543-3680 933-8892
UPPER CANADA MOTOR SALES LTD.
Corner of Hwy. 2 and 31
MORRISBURG 543-2925
CHEVROLET Oldsmobile

# The Morrisburg Leader

A Family Newspaper Serving the Community for more than a Century

Published every Wednesday afternoon at Morrisburg, Ontario
by The Morrisburg Leader Limited

P.O. Box 891, Morrisburg, Ontario, K0C 1X0
Telephone 543-2987 — 543-3611

Art Laurin, Editor & Publisher Terry Laurin, Production Manager
Sam Laurin, Advertising Manager

Second Class Mail Registration No. 0842

$16.00 per year in 40 mile radius
$18.00 per year elsewhere in Canada $45.00 per year in U.S.A.

Advertising Deadline
Display — 5 p.m. Mondays Classified — 12 Noon Tuesdays


## Thanks, but no thanks

Along with a few thousand other Canadians who are listed as presidents of Canadian corporations, large and small, this editor received a missive last week (marked "personal and confidential", calculated to bring tears to the eyes of the most flint-hearted, Scrooge-like individual extant in this fair land of Canada.

Cosying right up to his target in the very first paragraph, the writer confides that he and I both know, as business people, that from time to time one must make bold decisions. And then goes right on to praise the "tough but right" decisions made by Brian Mulroney and his Cabinet since their re-election. This firmness, this dedication, he says, has been indicative of the fact that the Prime Minister's decisions are in the long-term best interests of Canada.

Not one word is there anywhere in that letter about the cabinet ministers who have resigned or been dropped under pressure of scandals or criminal allegations. Not a single iota of explanation for the about-face of the country's leader on his solemn pledges against patronage in Senate appointments and elsewhere, against free trade, against increased taxation and decreased services.

The writer hopes that I will show my support for the P.M. by making a steadfast decision, and by sending him my "vote of confidence" of $250, $500, $1,000 or more. To facilitate that donation, he enclosed a postage-paid envelope. He also says thanks in advance, for what he knows will be my generous response.

Well, Mr. John Craig Eaton, you are partly right. I have made that steadfast decision. And it is to keep a firm grip on what few bucks this money-grubbing, power-hungry, monolithic government has not already grabbed before I ever see them. And your suggestion would play havoc with that decision.

I hope you have not been sitting and holding your breath for "what you know will be my generous response". — And a good day to you too, sir!

## Flu vaccination saves lives

"Influenza and pneumonia account for approximately 2,000 deaths each year in Canada", said the Executive Director of The Lung Association. "And this is such an unfortunate reality when we know that through proper immunization of those in a high risk situation, these flu deaths can be reduced by about 82 per cent", she added.

Influenza is a highly contagious respiratory disease caused by a virus and can lead to more serious bacterial infections such as pneumonia, or non-bacterial diseases such as encephalitis. A yearly vaccination has been found to be 70 to 90 per cent effective in the prevention of flu. The vaccine should be administered in September or October to give the body a chance to build immunity before the flu season starts in November. Those particularly susceptible to the disease are the elderly, any adults or children with chronic lung diseases such as asthma, emphysema, chronic bronchitis, bronchiectasis, tuberculosis or cystic fibrosis, also any adults or children with heart disease, kidney disease, diabetes, or other chronic metabolic disorder. More than five million Canadians fall into this category, and the wonder is that so many of them are fearful or hesitant to get this vaccination. It is quick, simple and painless, and those who use it are enthusiastic about the results. The Lung Association urges you to consult with your physician regarding flu vaccination today.

Lung disease is Canada's third largest killer, taking more than twice as many lives as all forms of accidental deaths combined. The Lung Association strives to improve respiratory health and prevent lung disease by many means within its power, including medical research and public education activities.

## And after one hundred years

*(From The Canadian Gleaner, Huntingdon, Que., September 11, 1890)*

*Mr. Diewdney's letter to the Oka Chiefs fails to explain his threat of withdrawing departmental assistance from the Protestant Indians....*

*The assistance given by the Dominion to Indians is given because they are what they are — a simple, helpless people — whose lands we have taken possession of. The Iroquois at Oka are entitled to aid just as the Iroquois at Caughnawaga and St. Regis are, and for the Department to introduce a distinction on the score of creed is indefensible....*

*Within the past few years the position of the Okas has undergone a most unfavorable change....*

*The Indians have the choice of only two alternatives — to patiently suffer and wait for a change in the existing situation, or to take whatever the Sulpicians may be pleased to give and leave for Ontario....They ought to be left to decide for themselves, and whatever their choice, should receive the sympathy and aid of all lovers of civil and religious liberty.*

*The advice, given by outsiders, ignorant of all the facts, to hold on to Oka, and the solemn assurance of old friends, that if the Indians will not accept the offer of the priests and leave, they will do no more for them, are alike unwarranted.*

*In the interest of the cause the minority are contending for in Quebec, it would be better that the Indians should remain where they are: for their own sake, it would be better they should leave. The course to take they ought to be left to decide for themselves, free from all outside interference.*

**That interracial problems are not a novel occurrence in Quebec or indeed in Canada, may be deduced from this quotation of a widely-read Quebec journal of a century ago, which perhaps gave rise to that familiar old saw: "The more things change, the more they remain the same".**


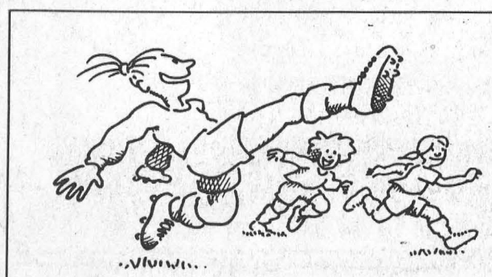



# This Week In Morrisburg's History

Compiled from The Leader's fyles

By Kim Toshack

**1980**

Joe DuVall, the Osnabruck Recreation Director, announced his resignation at the last meeting of the Rotary Club in Ingleside. Reports indicated Mr. DuVall, resident of Ottawa had been seeking a position nearer to home. It was said that he had obtained a job in Stittsville and was to assume his new duties immediately. Mr. DuVall had completed a busy summer program of activities within the municipality and his year end report for the media was presented in full in the September 17th issue of The Leader. Mr. DuVall was unavailable for comment at the time. However, Councillor Frances Bird told The Leader that the recreation committee would approach council at the October 14th meeting with regard to the direction they would be following in recreation.

The Second Annual Charter Night Dinner of the St. Lawrence Branch of the United Empire Loyalists Association of Canada was held at the Trinity United Church, Ingleside with 157 people attending. Mr. John Eamon, of London, Ontario, Dominion President was the guest speaker. Mr. Eamon was introduced by his cousin and former teacher, Mrs. Beryl Morrison, Secretary of the Branch, and a native of the area. Mr. Eamon spoke on "The Loyalists, Focus on the Future". He congratulated the Branch on bringing many descendants of Loyalists together in such a short period of time, also on the bi-centennial project that was undertaken, and the genealogical work which was outstanding.

**1970**

The first fall meeting of the United Church Women was held on October 1st, with Mrs. Marion Lemon presiding. As the speaker of the evening promised to be of unusual interest, an invitation had been extended to other church groups, and it was gratifying to note that several had accepted. Mrs. James Jordan, convenor of the program called on Mrs. Whyte and Mrs. Shearing to conduct the Worship Service. It was evident that the service had been carefully planned, as the scripture readings, hymns and prayers which followed emphasized the Thanksgiving theme. A very brief business session dispensed with the reading of the minutes and reports, but did discuss a motion that the annual bazaar should be replaced by a tea and sale of baked goods was carried and November 4th was chosen as the date on which it should be held.

The annual meeting of the Women's Auxiliary was held in the Board Room of the District Memorial Hospital in Winchester on October 1st. In Mrs. MacGregor's absence as a patient in the hospital, the vice-president, Mrs. Keith Carkner, officiated very capably, piloting the members through a lengthy agenda in record time. Chesterville, Golden Valley, Melvin, Annable, Morewood, Mountain, Ormond, Summers-Cass Bridge and Winchester units were well represented. Mrs. R. Summers repeated her excellent breakdown of the Hospital Fair in June and reported also the year's financial statement which had been printed in detail in the North Dundas papers. The substantial sum thus recorded stood the auxiliary in good stead when the purchasing committee requisitioned the following; 12 pairs of fire-resistant cubicle drapes; four large, three medium and 12 smaller fans; air conditioners for the first floor treatment room and ward 119 and for quick diagnosis in the lab, a very modern cryostat was supplied to obtain quick frozen sections to verify a diagnosis. A high humidity Oxygen tent was purchased for Pediatrics from the memorial fund for the late Wilfred Porteous, formerly a valued member of the Board of Directors. At the close of the meeting, Miss Legris welcomed the members to the cafeteria for coffee and cake.

**1960**

Mrs. H.T. Donihee, national Vice-President of the Catholic Women's League was guest speaker at the Regional Conference at Morrisburg, Sunday, September 18. She reviewed the History and importance of the C.W.L. in Canada. The League worked on four levels—parish, discesan, provincial and national. The parish council was the most important level. It constituted the grass roots of the organization. Mrs. Donihee expanded briefly on each phase of social endeavor covered by the C.W.L. She concluded her inspiring address with the words "The three most important treasures in the world, happiness, freedom and peace may be obtained by giving them to others". The Regional Conference opened with "Benediction" celebrated by Rev. W.L. Terrion, at St. Mary's Church. The business session was held in the kindergarten of the Morrisburg Public School. Rev. R.C. Pickett, Diocesan Director lead the League prayer followed by addresses of Miss Marion Coligan, President Morrisburg Council Fr. Terrion. Mrs. B.P. McGery, Regional convenor, Group 2, conducted roll call and called for convenors. Reports and recommendations from representatives from Brockville, Cardinal, Iroquois, Morrisburg, Trevelyan and Prescott.

The Canadian Steamship Lines freighter Murray Bay was freed at 10:10 a.m. Sunday, September 18th from a mud bank off Ogden Island, west of Morrisburg. She went around in a dense fog on September 15th. Four tugs strained on lines to the 730 foot vessel for some 15 minutes before she came free. She had struck what was formerly farm land just north of the Seaway Channel. The Murray Bay was carrying 25,000 tons of iron ore when she went aground. Part of the cargo was removed before the attempt was made to refloat her. The big vessel was apparently undamaged and proceeded west toward her Hamilton, Ontario destination.

**1950**

A large number of friends, neighbours and relatives gathered in Elma United Church hall on September 12th to honour Mr. and Mrs. Charles Herriman of Bouck's Hill, on the occasion of their golden wedding anniversary. The hall was decorated with gold and white bells, streamers and flowers, and baskets of gladioli in varied colours. Mr. and Mrs. Herriman were married in Elma parsonage 50 years before by Rev. J.B. Hicks. The groom, Charles Herriman is the oldest son of the late Mr. and Mrs. Alonzo Herriman and the bride, the former Miss Eva O'Shaughnessy, is the youngest daughter of Mr. and Mrs. C. O'Shaughnessy. Their attendants were Mr. John O'Shaughnessy, brother of the bride, and Mrs. Emma Swerdfeger, now Mrs. Frank Fetterly, who was present at the anniversary. A dainty lunch, including a beautiful three-tier wedding cake made by Mrs. Harry Carruthers, one of the hostesses of the evening. All signed the bride's book and extended congratulations to the happy couple.

Playing at the Picadilly Theatre in Williamsburg was "That Forsythe Woman". The advertisement promised that day after day "you'll keep recalling its daring story of a great devotion". It was also said that "it will set your pulse racing as never before when you see the most grlpping love story that ever haunted two hearts". "That Forsythe Woman" starred Greer Garson, Janet Leigh, Walter Piidgeon, Errol Flynn and Robert Young.

**1940**

Mr. and Mrs. D.J. Durant were entertained to a very nicely arranged dinner party at their home on Highway 31, September 20th on the occasion of their 40th anniversary. After the arrival of guests, Mrs. Durant was presented with a lovely bouquet of Autumn flowers by her young grandson, Carl Hall. After being presented with several gifts from those present, dinner was served, the bride of 40 years cutting the wedding cake, which was frosted in pastel tones and beautifully engraved with the names of the bride and groom. It was presented to the couple by Mrs. Durant's sister, Mrs. Alex Larmour, Westboro, Ontario. Mr. and Mrs. Durant have two daughters, Mrs. Thomas Reddick and Mrs. Isaac Hall.

On September 12th, Rt. Wor. Bro. W.R. Hall, Vankleek Hill, D.D.G.M., of Eastern District paid his visit of inspection to Williamsburg Lodge A.F. and A.M. No. 480. Rt. Wor. Bro. Hall was introduced by Wor. Bro. Becker and Wor. Bro. Wylie. The Wor. Master Geo. Hess, on behalf of the Lodge welcomed Rt. Wor. Hall on his official visit and invited him to a seat in the east. The meeting was attended by members from Alexandria, Iroquois, Chesterville, St. Mary's Ontario, Kearney, N.J., St. John's, Kempville and Herman, N.Y. During the meeting Rt. Wor. Bro. Hall gave a short talk about masonic work which was interesting and instructive, he also complimented the officers of Williamsburg Lodge on their efficiency and wished them a successful year.

**1930**

In the special services on Sunday, September 21st, and the reunion on the Monday following, the congregation Knox Presbyterian Church marked the 55th anniversary of the dedication of the church. The minister, the Rev. Jenkins Burkholder, was assisted in the Sunday Services by the Rev. Hugh Cameron, D.D. of Ottawa, who preached very forcefully and eloquently to large and appreciative congregations. The service of praise, under the leadership of Mrs. Dr. Goodfellow, with selections by Mrs. Helmer, Miss Francis Smith and Mr. W.C. Cochrane helped to make these services long to be remembered. Many were present who had been either members or adherents in the early days; while others wrote expressing their regret at their inability to be present and sent happy wishes for the continued prosperity of the congregations. The church was profusely decorated with cut flowers for the occasion.

The marriage of Hylda Elaine, daughter of Mr. and Mrs. Percy Nash, to Mr. Howard Hessell, son of Mr. James Hessell and the late Mrs. Hessell of Denver, Colorado, took place in St. James Church, Morrisburg, Ont. Ven. Archdeacon Carson officiating.

**1920**

Not available.



## LETTERS TO THE EDITOR

The Morrisburg Leader,
Morrisburg, Ontario
Re: Reunion '91 - 50 Years on the Goose.

Dear Editor — Since 1941, hundreds of thousands of military and civilian personnel have lived for a time in Goose Bay, Labrador. 1991 will be the golden anniversary of "the Goose" and we're extending a special invitation to all former GOOSE-ITES to come back for a visit. We're sure your newspaper has former GOOSE-ITES among its readership, and we'd like to tell them about our party through your medium.

The Town of Happy Valley-Goose Bay will be hosting Reunion '91 from July 19 to August 5, 1991. Two weeks of activities will include the North West River Beach Festival, the Canadian Armed Forces Airshow, the Labrador Canoe Regatta and lots of opportunities to reminisce with old friends and re-explore the area.

Former GOOSE-ITES are encouraged to let us know if they're thinking of coming. We're building our mailing list and have information to send about events, how to get here, where to stay, registration, and more. We'd like to hear from them soon to give us an idea of how many visitors to expect at Reunion '91.

Please write: Reunion '91, Station A, Happy Valley-Goose Bay, Labrador, A0P 1S0 or call: Carolyn Maybee, Tourism Coordinator, (709) 896-5431.

Yours sincerely,
CAROLYN MAYBEE

## Around the town

Talk about a fish story — I heard this week that Gord Vaughan of Morrisburg had some pretty good luck. It might be a story that's hard to believe, coming from a guy whose last big catch was a seagull down at the end of Augusta Street.

Anyway, while Gord was out bass fishing the other night, he got the big strike. But hold it — while reeling in one fish, he got another on the second hook, on the same lure. Imagine, two fish on one lure. The seagull made a better story, Gord.

•

Morrisburg's Home and Trade Show has come and gone, and again this year, it was a big success. Congratulations go out to the organizers and the exhibitors who all worked hard to provide a good show. The only way to make it better is to get more of our local businesses to participate.

•

It's about time! Morrisburg is finally getting a banking machine. According to Scotiabank manager Peter Krug, the Scotiabank banking machine will soon be operating in the Morrisburg Shopping Centre.

•

It looks as though our Senate is finally going to look useful in the eyes of many Canadians. Here we have a group of political patronage appointees, who only a short while ago were deemed almost unnecessary by the public, now coming to the fore as the fighters for the Canadian people.

This week, the Liberal-dominated group has recommended that the hated GST not only be reviewed, but scrapped altogether. They have Prime Minister Mulroney in a dilemna, whether he should stack the Senate to pass the GST, a move which many think is political suicide, or let the bill die in the Upper Chamber.

Maybe the two main-stream parties in Canada should be careful as to how they handle this bill. After all, the Canadian voters are starting to look at some other parties as possible alternatives to the Blue or the Red style of government.

•

For anyone interested in art classes, here's your chance. The Cornwall Regional Art Gallery is holding classes for people of all ages, from beginners to advanced. Anyone interested in watercolor, drawing, stained glass, printing on silk, or arts and crafts, can call the Gallery at 938-7387, or drop in at 164 Pitt St. M all, Cornwall.

•

We also want to wish "Big Al" a happy birthday this week. The word is that she'll be getting her driver's licence as soon as she turns "sweet sixteen". Happy Birthday, Allison.

— Sam Laurin

MORRISBURG TOWN LEAGUE
HOCKEY REGISTRATION
Registration at Charlie's Sport Shop
FEE: $100.00 PAYABLE AT REGISTRATION
Registration Ends October 1st
PLAYERS MUST BE 18 YEARS OF AGE OR OVER
PLAY BEGINS THURSDAY, OCTOBER 11th
FOLLOWED BY EVERY THURSDAY 8 P.M. - 11 P.M.



38-39c

# Upper Canada Playhouse

– from page 1

encouraged," said Rosenquist.

"It's an altogether different feeling than last year at this time. I can't go down street or through the Trade Fair without people being excited by what we're doing," she added.

Rosenquist feels the season which officially ended September 2 could go longer to September 15. "A lot of local people who meant to get there all summer, and couldn't, may fit it in then."

The Playhouse staff who had barely time to move into the Odonto building this May and were still painting seats when the theatre season started, are finally getting everything unpacked, she said.

"We're organizing the office, props and costume workshops now," Rosenquist explained.

A remaining crew will also be doing some housecleaning this fall, and insulating the building for winter.

**Feasibility study complete by November**

The theatre company is also awaiting the results of a feasibility study by Arcop of Toronto which should be complete in mid-November.

The study evaluates the physical aspects of the building, and uses surveys to determine the type of audience, their response to the theatre, and the community's response.

Rosenquist says the most negative comment on the surveys indicated a need for air conditioning.

Another effect the study will decide is the impact on tourism, and Button predicts the results will be positive.

"If you have 160 people here six nights a week, 11 weeks in a row, obviously there's an impact," he said, pointing to a full parking lot with some licences out of Ontario, and crowded restaurants in the middle of the week.

"The government won't help us until we have a feasibility study," said Button, who is hoping for grants also to cover the study's $40,000 cost.

Although there might be some negative fall-back resulting from the theatre's location in Eastern Ontario, away from the NDP sweep, Button is hopeful for funding from the new government.

"They've promised to fund the arts. So if ever, it should be now," he said.

The Playhouse is also awaiting results of a complete building appraisal before it can make any decision to purchase.

OBITUARY

## Grace Shaver

Grace Shaver, a homemaker who resided at R.R. 2 Iroquois for the past sixty years, passed away at Winchester and District Memorial Hospital on September 14, 1990. She was 87 years of age.

She leaves to mourn her beloved husband, Stanley, whom she wed at Pittston in 1926.

Predeceased by her parents, Samuel Boyd and Lavina Hutchcroft, Grace was a member of the Brinston United Church.

Service was conducted by Reverend John Niles at the C.W. Marsden Funeral Home, Iroquois. Interment followed at Sprucehaven Cemetery, Brinston.

Pallbearers included Cornelius Bylsma, Earl Wylie, Jim Martin, Rob Heuvel, Lorne Strader and Newell Hanes.

NOW OPEN CARAVAN CAMP & COUNTRY CLUB NOW OPEN
Overnight and Seasonal Accommodations Available
Full Service Hook-ups - Water & Electricity or No Service Hook-Ups
Day and Night Rentals for the Lodge facilities for Receptions, Stags, Anniversaries, Birthday Parties, Reunions, Socials Available — Full Kitchen Facilities
*Under New Management!*
ON HISTORIC HWY. #2
3 MILES WEST OF MORRISBURG
543-3502
28tfc

CARPET & UPHOLSTERY
*Stean or Dry*
CLEANING
Associated Carpet is now booking calls in Morrisburg and the surrounding area
PLEASE CALL 543-3395 EVENINGS
FREE ESTIMATES

CONSEIL SCOLAIRE PUBLIC DE
Stormont, Dundas & Glengarry
PUBLIC SCHOOL BOARD
requires teacher
at
NORTH DUNDAS DISTRICT HIGH SCHOOL (1.0)
To teach Mathematics, English, History & Girls Physical Education, mostly at the junior level.
Applications will be received until **Friday, October 12, 1990** by:
**Mr. D. McGahan, Principal**
**R.R.3**
**Chesterville, Ontario**
**KOC 1HO**
Employeur assurant l'égalite d'acces a l'emploi"
"An equal opportunity employer"
SEEKING EXCELLENCE THROUGH EDUCATION / L'EDUCATION LA VOIE DE L'EXCELLENCE
Chairman of the Board ROY HASTINGS Président du conseil
Director of Education JAMES W. DILAMARTER Le directeur de l'éducation

# Just a word

By Kim Toshack
Leader Staff

People. A few things happened to me over the summer to help restore my faith in the human race.

The first took place a few months ago. I was driving to work one day along Highway 401 when I noticed a huge cloud of smoke billowing out from behind me.

After continuing to drive about a mile or so, I realized that the problem wasn't going to go away. I'd have to stop.

Anyway, after opening the hood and seeing signs of not only smoke but flame as well, I decided it was safest for me to just stay away from the car. I began to walk.

As I was making my way along the side of the road, a transport pulled over about 100 feet from where I was standing. Panic set in.

Here I was, just weeks after a girl had gone missing on the 401, stranded, with a big, burly man making his way towards me. I seriously thought about running, but decided to take the calm route instead.

I told him in layman's terms what I thought was wrong with the car and he told me in no uncertain terms that he knew nothing about motor vehicles.

He also said that he merely stopped to see if I needed a ride to the gas station which was a few miles up the road.

Believe me, what everyone is probably thinking right now is exactly what I was thinking at the time. Taking a ride with a stranger is not only stupid and thoughtless but extremely dangerous.

But for some reason, I got in the guys truck and off we went. He took me directly to the garage, spoke a few words to the mechanic (whom he seemed to know quite well) and he was on his way.

Contrary to popular belief, this man wanted nothing from me but to help out in a time of need.

The second thing that happened to me to make me see people in a different light took place while I was waiting for some friends to pick me up.

It was getting late and we were supposed to be somewhere at a certain time, so when they finally showed up, I jumped in the car without realizing I'd forgotten my leather college jacket sitting on the bench.

As we pulled away, an elderly gentleman waved to us. Thinking he was just being friendly, we waved back and drove on.

About ten minutes later, I realized what had happened and panicked. What chance would be that no one had taken an expensive jacket and kept it?

So with dragging heels, I returned to the bench and as I had predicted the jacket was gone. There was little I could do but report it to the police.

When we got to the station. I explained to the woman what had happened. She smiled knowingly and handed me a note. It said: "My college jacket is one of my most prized possessions, as I'm sure yours will be to you someday. Hold onto it."

There was no signature at the bottom but as the woman handed me my jacket, I knew instinctively it was the elderly man who had brought it to the police station.

So with so many television shows and newspaper articles telling us that basically everyone is bad or evil, it's good to see that there are still a few people out there to prove them wrong.

CHAN'S GARDEN RESTAURANT
HWY. 2, MORRISBURG
NOTICE
As of October 2nd, we will be returning to egular hours with lunch being served.
39-41p 39c

The Canada West Lounge & Restaurant
LOCATED AT THE UPPER CANADA GOLF COURSE
Saturday, September 29th
2 SITTINGS – 5:30 P.M. & 7:30 P.M.
Seafood Buffet
*Featuring:*
Clam Chowder
Crabmeat Cocktail
Fresh Steamed Lobster
Froglegs Provencale
Baked Digby Scallops
Shrimps in Shell
Calamare Ring
Oysters in Shell
Breaded Shrimp
Fillet of Sole
Deep Fried Scallops
Assorted Salads
Assorted Desserts
Assorted Herbal Teas or Coffee
22.95 PER PERSON
10.95 CHILDREN 10 OR UNDER
EXTENSIVE WINE LIST
FULLY LICENSED



*Reservations Suggested!*
P.S: Don't Forget our Thanksgiving Buffet on Sunday, Oct. 7, 12-7 p.m. and our Farewell Buffet, Sun., Oct. 14
DOMCO FOOD SERVICES LTD.
Reservations - 543-2914

ELEVENTH
Anniversary
BIRTHDAY
SALE
cornwall square
AT THE INTERSECTION OF PITT & WATER STS., DOWNTOWN CORNWALL
SEPTEMBER 17 - OCTOBER 6, 1990
all you could ask for
YOU COULD WIN
ONE OF 2 TRIPS TO
HAWAII
*Draws take place September 29th, and October 6th*
*SHOP AT YOUR FAVOURITE STORE*
*One ballot for each purchase*
***JOIN IN THE CELEBRATION!***
FROM YOUR MERCHANTS IN CO-OPERATION WITH ALGONQUIN TRAVEL AND CANADIAN HOLIDAYS

*presents . . . .* SHOP NOW 'Beat the GST
Vogue
CORNWALL
3
Perfect Packages for Perfect Weddings
Package 1
*SPECIAL PURCHASE*
WEDDING GOWN
*HEADPIECE AND VEIL*
*BRIDAL SHOES*
$299.
Package 2
*SPECIAL PURCHASE*
WEDDING GOWN
*HEADPIECE AND VEIL*
*BRIDAL SHOES*
$399.
Package 3
*SPECIAL PURCHASE*
WEDDING GOWN
*HEADPIECE AND VEIL*
*BRIDAL SHOES*
$499.
**Now . . . Save Two Ways** – First on the Greatest Bridal Value Anywhere — and Second — on the 7% G.S.T. Jan. 1, 1991
$200 DEPOSIT REQUIRED AND BALANCE NOV. 30/90. ALTERATIONS ARE EXTRA AND WILL BE DONE IN 1991 IF DESIRED.
Vogue Shoppe • 500 Montreal Road • 932-1312
CORNWALL

# THE CLASSIFIEDS

## THE WORLD AT YOUR FINGERTIPS

## FOR SALE

**SOURCE WOOD PRODUCTS**
Pine and cedar siding, hardwood flooring, cabinet doors, K.D. lumber, Stanley Bostitch air tools, woodworking supplies, and Black Walnut seedlings. 111 William Street, Cornwall, Ontario, 932-5300. 9-52p

FOR SALE—Fax services. Flamingo and penguin rentals. Balloons. Cards. Gifts. Retail postal outlet. 24-hour photofinishing services at QUESTERS, 543-2340. 29tfc

**ELECTROLUX SALES AND SERVICE**
Cannister and central vacuum systems. We repair all kinds of vacuums. Mitch Cassell, 48 Kyle Drive, Morrisburg, 543-2140. 36tfc

IAN'S POOL SUPPLIES. Full line Aqua-Pro pool chemicals and pool accessories. Cash and carry, 10 percent off. 1 mile west of Morrisburg. Phone 543-3231. Closed on Sundays. 18tfc

FOR SALE — New and used Electrolux vacuum cleaners. Also central vacuum and shampooers. Free delivery of supplies. Also do repairs. Ralph Coulthart, Morrisburg, 543-3156. 37tfc

**CUSTOMERS NOTE**
When you're filling up with gas, we also have oils available for outboard motors, motorcycles, chainsaws, lawn mowers and a full line of motor oil. Don't forget - buy $10 worth of gas, save $1 on car wash.
**Please ask to be served at the pumps.**
**CHARLIE'S SPORT SHOP**
**Morrisburg, Ontario**
36-39c

FOR SALE — 1965 2-door Dodge Monaco, nice restoration or parts car, auto 318 big block, bucket seats. Must sell. $500 as is. Phone 543-3383 37-39p

FOR SALE—1976 Chrysler Cordoba, good condition, new tires and special rims. 535-2342. 39-40p

**FLOUR SPECIAL**
20 kg of Five Roses flour or Robin Hood flour $14. Expires October 31, 1990. Rooney Feeds, Iroquois, 652-4382. 39-42c

FOR SALE—Bunk bed mattresses and posture boards, $50. Hockey skates, men's 10, boy's 4. Figure skates, girl's 3 and 4. Phone 543-3634. 39p

FOR SALE—Approximately 5 acres of field corn. Best offer. Phone 543-4106 after 7 p.m. 39p

FOR SALE—French Provincial chesterfield and chair, gold colour. Good condition. Asking $250. Other upholstered chairs available. 543-3398 or 543-3364. 39c

**APPLES FOR SALE**
Applewood Farm
Mariatown
39-40p

FOR SALE—1978 Ford ½ ton, low mileage on rebuilt 302 motor, good tires, new exhaust, running boards, sliding rear window, fair condition. Asking $1,575. Phone 543-3421. 39p

**SUNWORTHY WALLPAPER**
**30% OFF**
ON ALL BOOK ORDERS
UNTIL OCT. 31, 1990
**CURRAN CARPET CENTRE**
Chesterville 448-2060
Winchester 774-5659

## FOR SALE

LOT FOR SALE—At Flagg Creek. 100 x 220 feet. Access to the River via a shared docking area on Flagg Inlet. Asking $21,500., financing available. Call 1-347-3672. 39-11p

**McINTOSH APPLES AT SMYTH'S APPLE ORCHARD**
3 miles west of Williamsburg, Open 7 days a week, 9 a.m. to dusk. 38 tfc

FOR SALE—Braided oval rug, 8' 6" x 9' 6", brown, colonial style. 543-2510. 39p

FOR SALE—Practically new sofa that turns into bunk beds. 652-4670. 39p

FOR SALE—1920 piano - refinished. Beautiful condition. $1,100 or best offer. 543-4182. 39p

## COMING EVENTS

**ANNIVERSARY SERVICES**
The Winchester Wesleyan Church will celebrate its 93rd anniversary Sunday, Sept. 30, 11 a.m. and 7:30 p.m. Special services will continue Monday through Wednesday, Oct. 1-3, at 7:30 p.m. nightly. The guest speaker is the Rev. David W. LeRoy, Fredericton, N.B., and special music by Rev. and Mrs. Alton Shea with chalk illustrations of gospel hymns by artist Mrs. Aileen Shea. Everyone welcome. 39c

**YARD SALE**
Giant two family yard sale Fri., Sat., and Sun., Sept. 28, 29 and 30. 9-5. Broken 2nd, Iroquois. Used-antique furniture-chairs-dishes-tools-knick-knacks- and much more. 39p

**JIGGERS**
Friday and Saturday, Sept. 28 and 29, and a Sunday matinee, Sept. 30 featuring "Rob Lorree" at Jiggers in Iroquois. 39c

**BRIDAL SHOWER**
In honour of Lynn Stewart (bride-to-be of Robert Allison) to be held at St. Peter's Lutheran Church Hall, Williamsburg, Sun., Sept. 30 at 2 p.m. Everyone welcome. 39p

**YARD SALE**
Five Families, Fri., and Sat., Sept. 28 and 29, 9 a.m. to 5 p.m. Rain or shine at 42 Church Ave., Iroquois. Bicycles, 19" R.C.A. B.&W. TV., electric radiator heater, electric broom, windows, tires and many household items too numerous to mention. 39p

**SPINNING WHEEL RESTAURANT MORRISBURG, ONT.**
Friday Night - European Buffet, all you can eat, $7.55. Sunday Brunch, all you can eat, $7.55. Sunday Night Roast Beef Buffet - all you can eat, $9.55. All the above include salad bar.
•
Saturday, Sept. 29
Dinner Specials
4 p.m. on
Pork Chops, $7.95, Seafood Combination Platter, $12.95. Both include salad bar.
•
Watch next week for Spinning Wheel Restaurant's Octoberfest Celebration Special. 39c

**ANNUAL MEETING CANADIAN CANCER SOCIETY**
For Stormont, Dundas and Glengarry unit, Thursday, Oct. 11, 7:30 p.m., Knights of Columbus, Columbus Hall (upstairs), 205 Amelia Street, Cornwall. Everyone welcome. Refreshments served. 38-39p

**FUND RAISING DANCE**
For N.O.W.I.L.L. Pony Club, MacDonells Inn, Eamer's Corners, Fri., Sept. 28, 9 p.m. - 1 a.m. Music by D.J. Joe. $3 per person. 38-39p

## COMING EVENTS

**YARD SALE**
Saver Road, Iroquois, Sat., Sept. 29, rain date Sept. 30. Stoves, furniture, bathtubs, antique windows and mouldings. 652-4263. 38-39p

**BAZAAR**
The annual bazaar of St. Lawrence Rebekah Lodge No. 373 will be held at the Civic Centre, Morrisburg on Wed., Sept. 26 from 11 to 3 p.m. Tea room open at 11:30 to 3. Food table, jams and jellies, white elephant, craft and books. 50/50 draw between 2 and 3 p.m. 38-39p

**BAKE SALE**
Just in time for Thanksgiving. Unbaked 9" apple pies only $3.25. Put your orders in now. Deadline is Sept. 29. Contact numbers are 535-2879 or 543-3098. All proceeds go to Timothy Christian School. 38-39p

**RUMMAGE SALE**
Timothy Christian School, Williamsburg. 10 a.m. - 1 p.m. Sat., Sept. 29. 38-39p

**MIXED PARTY**
In honour of Sandy Vogel and Gerry Mabo, Morrisburg Legion, Sat., Sept. 29, 9-1. D.J. and light lunch. $6 single, $10 couple. Everyone welcome. 38-39c

**GARAGE SALE**
Multi-family garage sale, Sat. and Sun., Sept. 29 and 30. 2 miles west of Canadian Tire, Williamsburg. 39p

**IROQUOIS UNITED CHURCH HARVEST DINNER**
Sept. 30. First seating 5 p.m. Entertainment. Adults $7, children under 12 $3.50 and preschoolers free. 38-39c

**FIVE FAMILY YARD SALE**
Ornaments, dishes, tri-light lamps, hand made table cloths, electrical appliances, twin bed spreads with matching curtains, other curtains, clothing, jewellery, and much more. Everything in excellent condition. Sat. and Sun., Sept. 29 and 30, 8 a.m. to 6 p.m. 2-F Church Street, Morrisburg. Also to all customers - free coffee and donuts will be served. 39p

**OPEN WEDDING RECEPTION**
Following the marriage of Lynn Stewart, daughter of Garry and Linda Stewart, Dunbar, to Robert Allison, son of Lorna Allison, Chesterville and the late Malcolm Allison, at the Boucks Hill Legion, Oct. 5, 9 p.m. - 1 a.m. Music by D.J. Vincent Cousineau. Light lunch served. 39-40p

**CURLING CLUB MEETING**
Morrisburg's semi annual Curling Club meeting at the club, Tues., Oct. 9, 7:30 p.m. 39-40c

**DISCOVERY - TOYS SHOW & SALE FUNDRAISER**
Toys, books, tapes and games for all ages. Educational toy consultant will answer your questions about your child's needs and interests. Sat., Sept. 29, 10 a.m. to 1 p.m. at Timothy Christian School, Williamsburg. 39p



***Specials***
**PRIME RIB . . . . . $12.95**
**FILLET OF SOLE . . . . . $8.25**
**CHICKEN BROCHETTE $8.95**
Includes Caesar or Tossed Salad, Soup or Juice, Jello or Pudding, Coffee or Tea
**THE NEST**
*"On The Mall"*
**543-3722**

## COMING EVENTS

**ALCOHOLICS ANONYMOUS**
If you want to drink that's your business. If you want to stop, that's ours. Call AA, 543-3484, or 448-3326. For families of Alcoholics (ALANON) 543-3484 or 774-3337. Meeting every Thursday, 8:30 p.m., Lakeshore United Church. 4tfc

**MCHAFFIE AUCTION**
Open every Monday and Tuesday, 6:00 to 7:00 p.m. to receive consignments. 3tfc

**SOPHIE'S LINENS**
Now open every Monday, all day, at 24 Dickinson Drive, Ingleside. 36-39p

**LIVE ENTERTAINMENT**
At Jiggers in Iroquois, Sept. 28 and 29, Friday and Saturday, and Sept. 30, Sunday Matinee featuring "Rob Lorree." 39c

**SUPER VIDEO DANCE**
(Featuring explosives) Sat., Sept. 29, Morrisburg Civic Centre, 8:30 - midnight. Admission only $5. All videos by request. 39c

**25TH WEDDING ANNIVERSARY**
Bobby Jack, Gary and Mauri-Anne invite their family, friends and neighbours to join them in celebrating the 25th wedding anniversary of their parents Guy and Gayle Hart on Oct. 6, 1990 for a sociable afternoon 1 p.m. - 4 p.m. and dance 8:30 p.m. - 1 a.m. at the Morrisburg Civic Centre. 39-40p

**WINCHESTER THEATRE**
Friday and Saturday, Sept. 28 and 29 "Problem Child" (P.G.). This kid is a real brat and will give you nightmares. Starring John Ritter and Jack Warden. 39c

**BADMINTON**
See you at the Morrisburg Civic Centre, 7 p.m., Sunday, Oct. 4. It's the first play of the season. Anyone interested in keeping fit at their own level of ability, please join us. The following playing dates have been secured. Oct. 4, 7, 14, 18, 21, 28, Nov. 1, 4, 11, 15, 18, 22, 25, Dec. 2, 6, 9, 13, 16, 20, 23, 27, and 30. For more information, call Jennine 543-3746. 39c

**AT THE LIBRARY**
The Stormont, Dundas and Glengarry County Library will continue Storyhours for preschool children as usual in the Long Sault branch and will start Storyhours in Oct. at the following 5 branches: Morrisburg, Avonmore and Finch (in English) and Moose Creek and Crysler (in French). Please contact your branch for exact day and time and to register for the 4-week sessions. 39p

**PRE-TEEN VIDEO DANCE**
(Up to 13 years old admitted) Sat., Sept. 29, Morrisburg Civic Centre, 6 - 8 p.m. Admission $2.50. 39c

**50TH WEDDING ANNIVERSARY**
In honour of Bill and Phyllis Mongor, Sat., Oct. 6, 9 p.m. - 1 a.m. at the Morrisburg Legion. Your friendship and memories are treasured gifts. We request no other. 39p

**WALLPAPER**
ALL IN-STOCK WALLPAPER
LESS THAN 1/2 PRICE
OVER 100 PATTERNS TO CHOOSE FROM
**CURRAN CARPET CENTRE**
Chesterville 448-2060
Winchester 774-5659

## COMING EVENTS

**MORRISBURG CHAMBER OF COMMERCE MEETING**
Will be held Tuesday, October 2, at 7:30 p.m. at the Civic Building, Morrisburg. 39c

## IN MEMORIAM

BLAIR—In loving memory of a dear husband, John.
Seventeen years, have come and gone
Since you were called away Sept. 27, 1973.
In silence, and in sadness
I miss you more each day.
There is a place within my heart
That is yours, the whole day through.
It doesn't take a special day
To bring back thoughts of you.
Your name shall be remembered
Each memory holds a prayer.
With my loving thoughts, I will leave you
In a loving Father's care.
—Your loving wife Jennie 39p

BLAIR—In loving memory of a dear father and grandfather, John.
You gave us love in fullest measure.
Care, devotion, and memories we treasure;
Always considerate, so unselfish and kind,
What special memories, you left behind.
You never failed to do your best,
Your heart was warm and tender,
You lived your life for those you loved.
And those you loved, remember.
—Sadly missed by your family Patricia, George, Shawn, Coleen and Kent Holder 39p

MANSHANDEN, Maria-Mother
God saw you getting tired
And a cure was not to be,
So he put His arms around you
And whispered, "Come with Me."
With tearful eyes we watched you fade away;
Although we loved you dearly,
We could not make you stay.
A golden heart stopped beating;
Your hard working hands to rest,
God broke our hearts to prove to us,
He only takes the best.
—Sadly missed Corrie Barclay and family 39p

## CARD OF THANKS

WELLS—Kevin and Devon wish to thank all relatives, friends and neighbours for their cards, flowers, gifts and visits during Cobie's and Mom's stay at Winchester Hospital. Special thanks to Dr. Rosenquist, Dr. Houze and the maternity nursing staff at Winchester Hospital. 39p

## BIRTHS

WELLS—Kevin, Devon and Bobby are pleased to announce the safe arrival of their new daughter and sister, Cobie Lynn Wells, 6 lbs. 10 oz. on September 19, 1990 at Winchester District Memorial Hospital. 39p

WINTER—Kurtis wishes to announce the quick arrival of his baby brother, Kreg Nolan, on Sept. 18, 1990 weighing 7 lbs. 7 oz. Proud parents are Rhonda and Eric. Proud grandparents, Marg and Ken Felker and Heinz and Mathilde Winter. Attending physician Dr. Beth Rivington. 39p

## FOR RENT

ROOM TO RENT—In older home. Shared kitchen and living room. $250/month, heat and hydro included. Non-smoker only. Call 543-3865. 38-39p

FOR RENT—Apartment rooms. Heated, lighted, fully furnished, clean and reasonable. 543-2533. 38-39p

## FOR RENT

FOR RENT—One bedroom apartment available Oct. 1. Phone 543-2645. 38p

FOR RENT — New spacious apartments, security system, pressurized hallways, plug-in parking space, laundry room, fridge and stove included, storage area for each apartment. Bachelor and 2 bedrooms still available. Home 535-2208, Business 535-2881. 39-40p

FOR RENT OR SALE—3 bedroom house, 44 Meikle St., Morrisburg. Rent $650 per month plus utilities. Phone 543-2176. 39tfc

FOR RENT—Single bedroom apt. available in Riverside Heights. $299 per month. Phone between 8:30 p.m. and 10 p.m., 543-3644. 39tfc

FOR RENT—Williamsburg. 1 bedroom apt. Stove and fridge. Phone 535-2607. 38-39c

## WORK WANTED

WORK WANTED—Will do window washing, interior/exterior painting, eavestroughs, yard and basement cleaning, and many odd jobs. Man with truck will haul garbage etc. - small moves. No job too big, no job too small! Phone 543-2894. 39-40p

WORK WANTED—Will babysit in my home. Experienced. Any ages. 543-3400. 39p

WORK WANTED — Painting and decorating, paper hanging. Free estimates. 30 yrs. experience. Phone Jim 543-4528 37-39p

## WANTED

**TRANSPORT DRIVERS NEEDED**
Now is the time to train for your Class "AZ" licence. For pre-screening interview and job placement information contact Merv Orr's Transport Driver Training. 1-800-265-3559. 29tfc

WANTED TO BUY—Bull calves, 1-3 weeks. 657-4464 or 657-4423. Martells Livestock. 38-41p

## SERVICES

**COUSINS SHEETMETAL AND CARPENTRY**
The best price in town. Guaranteed. Free estimates. Special on cedar decks. Call now 535-2153. 27tfc

**HORSEBACK RIDING**
Nature trails, 4 miles north of 401 at Cardinal exit. Camerons Quarter Horse Farm, 657-3652. 38-41c

## LOST

LOST—Cat. Brown and grey tabby. Female, spayed, black "M" on forehead, white collar. Reward. Call Anne 543-3778. 39c

## HELP WANTED

HELP WANTED—Full-time experienced waiter/waitress. Apply in person at Chan's Garden Restaurant, Morrisburg after 4 p.m. 39-41c

**ONLY 100 DAYS LEFT UNTIL CHRISTMAS**
Working from our office, no sales, no solicitation. Housewives and students welcome. Flexible hours Monday to Friday 9 to 1 or 5 to 9 and Saturday 9 to 1. Make $6/hour plus bonus. Extra money for your Christmas gifts. Call now: 543-4555. 39p

## BINGO

**WEEKLY BINGO**
Sponsored by the Morrisburg and District Lions Club every Wednesday at 7:30 p.m. at the Morrisburg Civic Centre. 20 regular games, 3 specials, 4 50/50 games, bonanza and $500 jackpot starting at 50 numbers with $100 consolation. Sorry - no admission under 16 years of age. 3-52p

**WEEKLY BINGO**
Every Thursday night Matilda Hall, Dixon's Corners. $300 jackpot minimum goes every week. Bonanza. Doors open at 6 p.m. Games start at 7 p.m. Sponsored by Iroquois Matilda Lions Club. 5tfc

**WEEKLY BINGO**
Williamsburg Branch Royal Canadian Legion will sponsor a bingo at Bouck's Hill Legion Hall every Tuesday at 7:30 p.m. 4tfc

**WEEKLY BINGO**
Every Friday night at Riverside Recreation Hall sponsored by Morrisburg Jr. B Lions. 10 games at $15. 5 games at $20. 3 special games, $50 each. Special 50/50 games. Bonanza pays 60 percent. Winner take all jackpot, $300. Consolation, $60. Jackpot starts at 50 numbers. Everyone welcome. 8tfc

**WEEKLY BINGO**
Changes in Monday night bingo at Riverside Heights. New door prizes. 10 games at $20. 5 games at $25. 3 special games, $50 each. Special 50/50 games. Bonanza pays 60 percent. Winner take all jackpot, $300. Consolation, $60. Jackpot starts at 50 numbers. Everyone welcome. 6tfc

**ERIC CURRIER ELECTRIC**
COMMERCIAL & RESIDENTIAL
ELECTRIC HEATING
**Phone 652-4868**
**Saver Road**
**IROQUOIS, ONTARIO**
17tfc

**CHARLES E. DROPPO**
*GENERAL CONTRACTOR*
RESTORATIONS
RENOVATIONS
PLUMBING
CONCRETE WORK
*"Over 30 Years Experience"*
R.R. 1 MORRISBURG
ONTARIO K0C 1X0
**543-3533**

**BRANCH 48**
**ROYAL CANADIAN LEGION**
**MORRISBURG, ONTARIO**

**Help Wanted**
**Part Time**
**Bar Steward**
**Required**

17 hours per week, working 2 shifts. Personality for working with public would be an asset. Applications to be in by September 27, 1990.
Apply in writing to:
**Royal Canadian Legion**
**Branch #48**
**P.O. Box 183**
**Morrisburg, Ontario**
38-39c **K0C 1X0**

## SERVICES

**Tree Trimming & Removal**
FREE ESTIMATES
**Tel: 543-3427**
*AFTER 5 P.M.*
15tfc

**HOUSEHOLD MOVERS**
**LICENSED & INSURED**
**543-2523**

**PETER KENNEDY**
CABINET MAKER
CUSTOM FURNITURE
CABINETS
REPAIRS & REFINISHING
543-2373

FOR PROFESSIONAL COMMERCIAL OR RESIDENTIAL INTERIOR PAINTING
CALL CHARLIE 652-2515
THE PAINTING SPECIALIST

**PIANOS & KEYBOARDS**
BY
**Nordheimer & Hohmer**
**ORGANS**
Piano Tuning - Repairing & Refinishing
**Call Preston Gilmer**
**GILMER'S PIANO SHOP**
**Box 691, Kemptville**
**Phone 258-2624**

**STUMP REMOVAL**
**COMPLETE TREE SERVICES**
**VICTOR BROOKS & SON**
**WILLIAMSBURG, ONT.**
**535-2322**
39tfc

**MARKELL'S RADIATOR SERVICE**
Radiators Repaired REPLACED
In Business Over 25 Years
**Morrisburg Tel: 543-3307**

**BARKLEY'S HEATING**
ANNUAL FURNACE COND.
AIR CLEANERS
PARTS PLAN
AIR CONDITIONING
**24-Hr. Personal Service**
**FREE ESTIMATES**
**PH. 535-2573**
**WAYNE BARKLEY**

**DRACO BLINDS**
**40% OFF**
BEDSPREADS & CURTAINS
NOW AVAILABLE
**CURRAN CARPET CENTRE**
Chesterville 448-2060
Winchester 774-5659

VILLAGE OF IROQUOIS

## JOB CREATION UNIT

The Village of Iroquois, in conjunction with Employment and Immigration Canada, is sponsoring a Job Creation Program under Section 25 of Unemployment Insurance. To qualify for this program, which is in effect up to Dec. 14, 1990, applicants must be currently receiving or be eligible to receive unemployment benefits. Interested persons should contact the undersigned at **652-4422.**

**E.A. Marlin**
Clerk-Treasurer 39c

---

**IROQUOIS ENTERPRISES** has served the packaging industry for over 30 years. We have grown to one of Canada's largest and most respected pallet manufacturers. Presently, we require:

## DAY/NIGHT SHIFT PERSONNEL

in our manufacturing department. If you want to join the team at IROQUOIS ENTERPRISES please send your resume or apply in person to:

**J. Ault**
**IROQUOIS ENTERPRISES**
**Box 218**
**Iroquois, Ontario**
**K0E 1K0**
**Phone: 652-4854** 39c

---

TOWNSHIP OF OSNABRUCK

## PUBLIC NOTICE

Please take note that in lieu of the Thanksgiving Holiday, the Regular Council Meetings will be held on October 9th and 22nd, 1990 at 7:30 p.m.

Bonnie Dingwall, A.M.C.T.(A)
Clerk/Planner 39c

---

## IREBALL AUTOMATICS INC.

AUTOMATIC & STANDARD TRANSMISSION REPAIRS
Specializing in Computerized Transmissions with Over Drive and Front Wheel Drive
R.R. 3 WILLIAMSBURG, ONT., K0C 2H0 TEL: 535-2112

---

THINKING ABOUT INSURANCE RE-NEWAL



*LIFE - DISABILITY*
*AUTO - BOAT*
*HOMEOWNER - TENANT*
*GROUP INSURANCE*
*COMMERCIAL*

ROY BRISTER

**BRISTER** INSURANCE BROKERS LTD.
MORRISBURG SHOPPING CENTRE
543-3055 543-3181

---

## GUY FUELS LTD. AND SPEER HEATING & COOLING

MORRISBURG VILLAGE PLAZA
(Across from Bo's Barber Shop)

*We offer Top Quality Products and Service at Competitive Prices*

24-Hour Emergency Service

**543-4397 543-4396**

WINCHESTER OFFICE 774-2655 MORRISBURG VILLAGE PLAZA
AFTER HOURS 989-3001 AFTER HOURS 652-2542
P.O. BOX 673, MORRISBURG, ONTARIO K0C 1X0

---

## FARMERS & HOME OWNERS

How many times have you wasted concrete??

You know it's not unusual
to waste $50 to $100
on an order of concrete . . .

... because NO ONE can calculate exactly how much concrete is required

**With our Concrete-Mobile Service for farm & home, you get - - -**

...METERED DELIVERY... YOU PAY FOR WHAT YOU USE.
... FRESHLY MIXED CONCRETE AS YOU WANT IT.
... QUICK DELIVERY JUST THE WAY YOU WANT IT DAYS A WEEK




**Verimar**
**Metered Concrete Limited**
**448-3493.**
**Chesterville, Ont.**

---

gloria FOOT REAL ESTATE BROKER

**FOR SALE OR RENT**

Three bdr. bungalow, one level, with family/laundry rm. Beautiful inside & out. Att. carport. List Price: $79,900. Available for rent, Nov. 1 at $550./month plus utilities.

Three bedroom older home. Large dining/family room. Enclosed porches. Recent furnace. Good location. Price $59,500. Available for rent Oct. 1 at $416.00/month plus utilities.

**COMMERCIAL**

An Owner-Live-In property on Hwy. 31, consisting of 1674 ± sq. ft. commercial & 720 ± sq. ft. living space. Located on 4 acres ±. High efficianecy oil furnace, air conditioning. Call for details & appointment. Price $145,000.

**RESTAURANT**

Iroquois — Excellent Restaurant Business with good return. Fully equipped including Chicken BBQ machine. Seats 44. Call for further details. List Price: $98,500.

Tel: 543-3398
East End Promenade, Morrisburg, Ontario
**Gloria Foot, Broker; Wray Foot, Associate Broker - 543-3364**

*Sales Representatives*

MORRISBURG – ART CARKNER ..... 543-3300
IROQUOIS – KEN KIRKBY ..... 652-4687
INGLESIDE – SUSAN McMARTIN ..... 537-8579

---

JOHN A. ALLISON REAL ESTATE BROKER

**Morrisburg Plaza** **543-3717**

**BILLINGS AVE., Iroquois** – 2+1 bedroom raised bungalow, on good lot 70 x 130. Finished basement. Single car attached garage. Very attractive and well maintained. Convenient location. Asking $109,000. (5341)

**WESTERN CEDAR** sets off the front of this well maintained 3 bedroom brick and frame raised bungalow, located in west end Morrisburg. Fully finished basement, hedged lot. Fireplace in living room; wood burning stove in family room. Asking $118,000. (5340)

**KYLE DRIVE, Morrisburg** – Older two storey brick, three bedroom home, east end of Village. Convenient to shopping, parks, etc. Detached garage. Asking $77,900. (5338)

**EXCELLENT VIEW OF ST. LAWRENCE,** waterfront park, Municipal dock. Older two storey, four bedroom home, on choice lot. Attached rear shed and large storage building. Asking $97,000. (5325) MLS

**BUILDING LOT,** south side of Glen Becker Rd., just west of Highway 31. Lot 240 x 250. Asking $22,000. (5339)

**BUSH LAND** – Approx. 50 acres, located on south side of 3rd Concession Rd. Allowance, Williamsburg Twp. Asking $10,000. (5336)

**CHURCH RD. AT FROATBURN** – Good building lot, 100 x 280. Immediate possession. Asking $9,500. (5331)

*Sales Representatives*

John A. Allison ..... 657-3285
Dale Beckstead ..... 652-4396 Frank Bickerdike ..... 652-2557
Carol Richer ..... 543-3556 Peter Van Veen ..... 543-2097

---

SAVE YOUR CAR!

KEEP THE RUST AT BAY

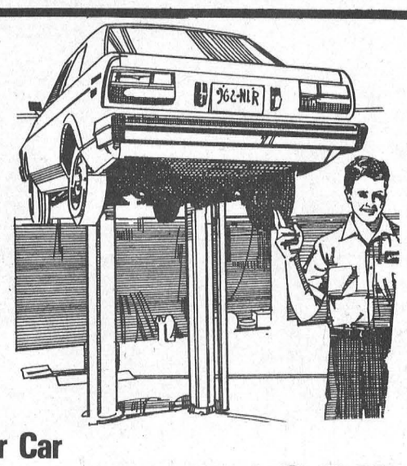


Get Your Car or Truck Oil Sprayed Now ONLY $28.95 + Tax

PHONE FOR AN APPOINTMENT

**543-3342**

**G&M AUTO CARE**
HWY. 31 GLEN BECKER

---

TOWNSHIP OF OSNABRUCK

## HEAVY HOUSEHOLD GARBAGE PICK-UP

This is to advise any resident in Osnabruck Township that takes advantage of our garbage pick-up service, that our last heavy garbage pick-up date for 1990 will be during the week of:

**October 1st to 5th, 1990**

The heavy articles will be picked up on your normal garbage pick-up day.

**Please Note:**

Brush or tree cuttings must be tied in bundles of less than 60 pounds in weight and no dimension of any bundle shall exceed three feet.

Grass cuttings and other such loose material must be properly bagged.

Stone and other granular materials, automobile parts or other material not pertaining to household appliances will **NOT** be picked up.

**Jack Helmer**
Road Superintendent 39c

---

THOM REALTY LIMITED REALTOR

MORRISBURG SHOPPING CENTRE 543-3598



## OPEN HOUSE

**Sunday, September 30th, 1990**
**Time: 2.00 p.m. - 4:00 p.m.**
**LOCATION: Lakeshore Drive**
**R.R. #1, Iroquois, Ontario**

**NEW LISTING**

MAGNIFICENT VIEW OF THE ST. LAWRENCE RIVER from this two plus one bedroom brick bungalow. Perfect for the family or retired couple. Located on Lakeshore Drive between Morrisburg and Iroquois. COME AND LET US SHOW YOU THROUGH THIS COMFORTABLE AND INVITING HOME. Asking $135,500.00.

**CHARMING AND DELIGHTFUL!** This three bedroom brick bungalow with attached garage and situate on a professionally landscaped lot complete with automatic ittigation system is only four years old. Large dining room, living room with fireplace and wood stove insert, kitchen with eat-in area and sliding door to deck, separate laundry room and 2 pc. bath next to kitchen. Central vac. Family room in basement. Tastefully decorated and well maintained. Asking $126,900.00. M.L.S. #6991.

**RAISED BUNGALOW** featuring kitchen, dining area with patio doors to a deck, 10' x 20', living room 13' x 17', three bedrooms and 4 pc. bath on upper level. Lower level features a large family room with fireplace and children's play centre, large laundry and storage area. Plenty of closets. Asking $125,500.00.

**TWO STOREY THREE BEDROOM HOME** situate on a large lot 80' x 167' featuring a kitchen 15' x 13', living room 19' x 11', dining room or den 19' x 11', laundry room off kitchen, large enclosed front porch, attached wood shed and detached one car garage. Asking $58,900.00.

**LAUNDROMAT** – Business plus 13 washing machines and nine dryers. Price $10,500.00.

**RENTAL ACCOMMODATION** – 1 bedroom apartment available immediately. Call for further details.

**Karen W. Gorrell** — Broker — **Res: 543-3195**
**Gordon W. Thom** — Associate Broker — **Res: 543-2585**
**John H. Miller** — Sales Representative — **Res: 543-3195**
**Charles Barkley** — Sales Representative — **Res: 448-3660**

---

Century 21

504 MAIN ST., WINCHESTER 774-3990
Ottawa direct line 821-3972

McIntosh & Proulx REAL ESTATE LIMITED member broker MLS



Jack McIntosh Broker/Owner | Maurice Eyre Sales Rep. | Alan LaPierre Sales Rep. | Dick Gaiser Sales Rep.

Wayne Morgan Sales Rep. | Linda Fisher Sales Rep. | Edna Giles Sales Rep. | Richard King Sales Rep. | Aline Foubert Sales Rep.

**THIS WEEK'S FEATURE HOMES**

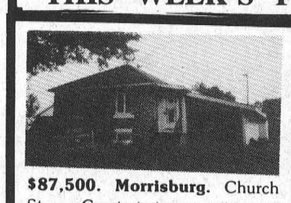

**$87,500. Morrisburg.** Church St. — Great starter or retirement home. Fully finished family room and bath in basement. **Dick Gaiser, 543-3589.**

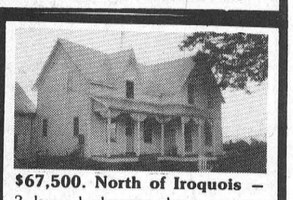

**$67,500. North of Iroquois** – 3 large bedrooms, large country kitchen. 200 amp service. All on 1.7 acres. **Dick Gaiser, 543-3589.**



**$109,000. Williamsburg** – Space galore 3+1 bedroom, kitchen 10x31. Ensuite bath and walk-in closet off master bdrm. Woodstove. Call for details. **Edna Giles, 774-3946.**

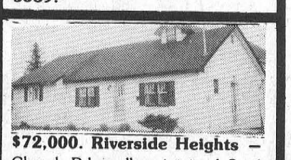

**$72,000. Riverside Heights** – Church Rd. well maintained 2+1 home, large landscaped lot. Family room, woodstove, loft, main floor laundry, screened sunporch. Affordable starter. **Aline Foubert, 821-3393.**

**$37,000.** Beautiful Ault Island scenic treed 1.60 acre building lot at west end of Ault Island. 166.50 frontage, 442.50 depth. Surveyed and ready for your new home. **Linda Fisher, 821-3774.**

**$21,900. Matilda Twp.** — 48 acres, 7 km west of Iroquois on North side of 3rd Line. 25 Limited Access, Large Bush. **C. Wayne Morgan, 774-2919.**

**DIRECT ACCESS TO THE OTTAWA MARKET**

---

**M.S. THOMPSON & ASSOCIATES LTD.**
Consulting Engineers

The Corporation of the Township of Osnabruck invite licensed contractors to submit sealed quotes for A). the construction and installation of private wells and water treatment units; and B). septic systems for qualified homeowners in the community of Lunenburg.

Contractors must be licensed by the Province of Ontario to construct water wells and/or septic systems. All wells and septic system corrections must be preformed in accordance with the engineering report revised July 1990 and the specifications listed in the quotation documents.

The work is being funded under the Ministry of the Environment Direct Grant Program for Private Systems. Under the terms of this program, corrective action is voluntary. Therefore it can only be estimated that the following corrections will be performed:

26 -Class 4 Septic Systems to be contracted.
24 -Drilled Wells to be constructed.
27 -Old Wells to be sealed.
5 -Old Wells to be disinfected.
35 -Water Treatment Units to be installed.

All the work must be completed within a two years period but requires prior authorization from the Township of Osnabruck and is subject to the availability of funds, therefore all quotes must be in effect for a complete two (2) year period from the date the contract is awarded.

Quotation documents may be obtained from the Township of Osnabruck Municipal Office. Please indicate whether you are interested in obtaining a form of quotation for the construction and installation of wells and treatment units or the form of quotation for the construction and installation of septic systems. A copy of the engineering study prepared by M.S. Thompson & Associates Ltd. will be available for review, but may not be removed from the premises.

Sealed quotes, clearly marked as to contents, will be received by the Township of Osnabruck, R.R.#3, County Road 14, P.O. Box 340, Ingleside, Ontario K0C 1M0 until 4:00 p.m. on Thursday, October 4, 1990.

*The Township of Osnabruck reserves the right to reject any or all quotes and the lowest quote will not necessarily be accepted.*

THE TOWNSHIP OF OSNABRUCK
R.R.#3
P.O. Box 340
INGLESIDE, ONTARIO
MR. J.B. WHITTON, PROJECT SUPERVISOR
(613) 537-2362
M.S. THOMPSON & ASOCIATES LTD.
132 SECOND STREET EAST
4TH FLOOR
CORNWALL, ONTARIO
K6H 1Y4
MR. R. EAMON, PROJECT MANAGER
(613) 932-0002

---

TOWNSHIP OF OSNABRUCK

## NOTICE

**Residents – Township of Osnabruck**

## HOUSEHOLD HAZARDOUS WASTE COLLECTION DAY

TO BE HELD ON

**Saturday, September 29, 1990**

Good riddance to bad rubish! Now you have a chance to rid your house of old poisons, bleach, pesticides, cleaning fluids, paints, pool chemicals, lighter fluid, turpentine, gasoline, battery acids, drain cleaners, medication.

Household products containing toxic chemicals will be accepted free of charge from 1:00 P.M. to 5:00 P.M. at the Municipal Garage, located on Duffy's Road at Osnabruck Centre. Rid your house of toxic trash. Use the free collection site service. For further information, call the Township of Osnabruck - 537-2362.

**Please Note:**

Old ammunition and explosives may be accepted at the Police Department. Old propane tanks and cylinders are accepted at "Superior Propane".

Seniors and handicapped without transportation may call for special instructions prior to Thursday, September 27, 1990.

Sorry! but we are not equipped to handle any commercial establishment's hazardous waste. 39c



EVERY SUNDAY
BRUNCH 10 A.M. - 2 P.M. 5.95
BUFFET 5 P.M. - 8 P.M. 9.95

*Regular Menu Also Available*

**PAQUIN PARK**
**Motel & Restaurant**
**Highway #2 at Upper Canada Road**
***Reservations 543-2026***


## *Thank You!*

*The 1990 Home & Trade Show Committee wishes to salute and thank the following for sponsoring exhibitors and all those who assisted in making the show such a success.*

Thom Travel
Brister Insurance
Br. 48 Morrisburg Legion
Paul Stewart Electronics
Black Lumber Co. Ltd.
The Village Green

*Hats off to the arena staff, Don Smithson, Junior Perault and Lee Kelly, for efforts above the call of duty.*

*To the Seaway Squares and Laurin Laurin — thanks for entertaining everyone.*

*And of course, many thanks to all the exhibitors for participating.* 39c

***Happy 1st Anniversary***



**Love, Mom, Dad & Lee Ann**

***Happy 30th Birthday***
**DUSTY**

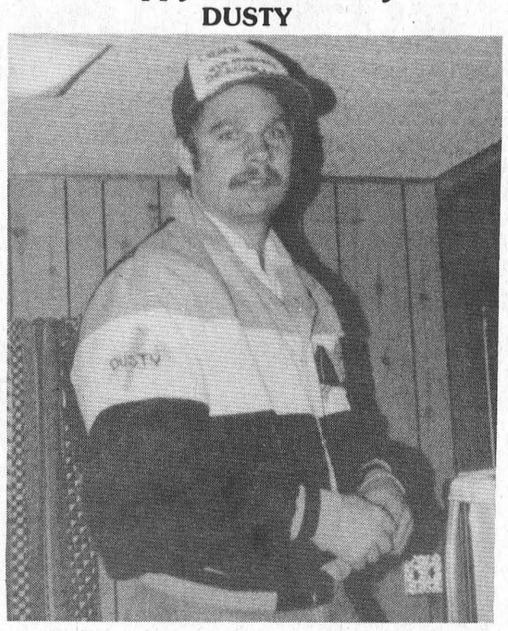


39c **Love from all of us!**


**GUY FUELS LTD.**
Distributors of Petroleum Products
Home Heating Fuel, Gas & Diesel
**BUDGET PLANS** **2% CASH DISCOUNT**
**671 ST. LAWRENCE ST.**
**WINCHESTER 774-2655**
**After Hours 989-3001**
**24-HR. BURNER SERVICE**
**Wayne Barkley 535-2573**
**Brian Speer 652-2542**



ROBERT JORDAN CONSTRUCTION



- CUSTOM HOMES
- RENOVATIONS
- ROOFING
- WINDOWS & DOORS

Tel: 543-3563
R.R. 1 MORRISBURG, ONT.

CUSTOM HOME PLANS & BLUEPRINTS PROVIDED AT NO EXTRA COST WITH ALL CONTRACTS

*FREE ESTIMATES BY LICENSED CARPENTER* 16tfc



**Best Rates**
**GOLDEN LODGE RETIREMENT HOMES**
NEWINGTON AND HULBERT
*PRIVATE — SEMI-PRIVATE — WARD*
*EXCELLENT FOOD — GREAT ENVIRONMENT*
*CLEAN — FRESH AIR — 24 HOUR SUPERVISION*
Send for Free Brochure
1010 Polytek Court, Suite 8
Canotek Park, Ottawa
Ontario K1J 9H8
Tel: 745-8432
39-42c



Notman MOTOR SALES LTD.

JOHN C. (JACK) NOTMAN
Highway #2 West
Morrisburg, Ont.
K0C 1X0
(613) 543-4416

*"Any Make, Any Model, Any Year"*



**BLAKELY CRAIG & CO.**
**CHARTERED ACCOUNTANTS**

**P.O. Box 774, Fifth Street East**
**Morrisburg, Ontario K0C 1X0**

**John J. Gareau, CA**
**Ross M. Markell, CA**
**543-2981**


Registration low

# 'Child's Play' enrols eight children

**KIM TOSHACK**
**Leader staff**

RIVERSIDE HEIGHTS—After holding two separate registration dates for the Child's Play Nursery School here, numbers are low and disappointment is high.

The first registration, held August 29, drew a total of eight area children into the program.

Because the school is permitted to accept 16 children, it was determined by the school's president, Jane Hill, that a second registration date would be held on September 19.

Unfortunately, there was no response to the second registration.

"It's not a great situation," Hill said. "We'll have to do more fundraising now to make up for the money we thought we would make on registration fees, but we'll make the best of it."

Despite the poor turnout, Child's Play will still run as scheduled. At the present time, the school is in it's fourth week and plans are to continue running it until the end of June.

The children meet on Monday and Wednesday mornings from 9 a.m. until 12 noon for activities such as sand and water play, housekeeping, arts and crafts, painting, field trips and songs and music.

The teacher, Christine Avery-Eamon, has an Early Childhood Education diploma and over 11 years experience teaching preschool children.

The children in the nursery school range in age from two-and-a-half up to five. The fee is $45 per month.

As well as the nursery school, a playgroup is being offered for children between the ages of newborn to five years. The playgroup requires that parents are present with their child.

The playgroup, which has been running singe January of this year, presently has 16 children attending from 9 a.m. until 11:30 a.m., Tuesday and Thursday mornings.

The fee for this is $25 for one child from September until December or $30 for two or more children in a family for the same time period.

From January until May the fee is $30 per child or $35 for two or more children of a family.

Both Child's Play and the playgroup meet at the Anglican Church in Riverside Heights.

"It's a great way for children, especially those who live in the country and see little of other children their own age, to make friends and have positive interaction with others," Hill said.

For those who have a problem getting their children to Riverside Heights, carpooling can be arranged to and from the nursery school.

Anyone wishing to sign their child up for either group should contact Jane Hill at 543-3817, or merely show up on the appropriate day for the chosen group. There will be no late registration fee charged.

Banquet held Saturday

# *UEL welcomes 45 new 'Loyalists'*

MORRISBURG-The United Empire Loyalists held their 12th Annual Charter Night Banquet Saturday at the Legion Hall in Morrisburg, with 158 members in attendance.

The United Empire Loyalists Association was incorporated May 27, 1914. The St. Lawrence Branch, covering the Three United Counties of Stormont, Dundas and Glengarry, an area of 1,200 square miles from Iroquois east to the Quebec border, was granted its charter May 14, 1977.

Since then, the St. Lawrence Branch alone has grown to include over 350 members, ranking it in the top five for memberships of the 28 branches in Canada.

The purpose of the United Empire Loyalists is to "unite together the descendants of those families who during the revolution of 1775-1783, sacrificed their homes and belongings by retaining their loyalty to the Empire."

As well, the association hopes to preserve the history and traditions of the Loyalists, to collect artifacts, to publish historical and genealogical publications and to erect, construct and repair buildings, monuments and memorials to perpetuate the memory of the Loyalists.

Each branch also plans to seek out and preserve the resting places of the Loyalists, to encourage a stronger emphasis on the study of Canadian history in the school system, and to promote good fellowship.

To become a member of the United Empire Loyalists, each prospective joiner must first prove their lineal descent from either a soldier who served in a Loyalist Regime, a resident as of April 19, 1775 of one of the colonies that declared independence, who joined the Royal Standard or otherwise demonstrated loyalty to the Crown or by being a member of the Six Nations Indians of either Grand River or Tyendinaga Reserves.

Means of finding proof include searching through baptismal records, wills, church records, obituaries, etc.

At Saturday's banquet, a number of new members were admitted to the United Empire Loyalists for doing just that.

New members and the recipients of certificates included Dorothy Merrill, who received two for proving descent in two different ways, Carl Burton, Gladys Moss Burton and their niece Tabitha Ann Lafortune, all of R.R. 1 Morrisburg, Gladys Gray of Winchester, who received two certificates, and Ethan Alguire of Williamsburg.

Although 45 certificates in all were presented, many were to residents who were unable to attend the banquet.

As well as the presentation of certificates, members were also given the opportunity to hear the guest speaker, Dr. Earle Thomas, M.A., Ph.D.

Thomas is the author of the very interesting book entitled "Sir John Johnson--Loyalist Baronet." The book is the story of a prominent Loyalist and military figure who became a superintendent and general of Indian Affairs in British North America.

Besides his speech, Thomas was willing and available to autograph copies of his book and answer any questions put towards him.

The entertainment for the evening, Clifton and Betty Barkley of Elma, played the guitar and organ with soft music during dinner, a couple of gospel songs, and later country and western music which was enjoyed by all present.

The annual meeting of the St. Lawrence Branch will be held on Sunday, October 21, at St. Raphaels. The registration will take place at 1:30 p.m. with the meeting beginning at 2 p.m. A pot luck supper will follow, and members are asked to bring their favourite dish.

Anyone interested in finding out further information on the United Empire Loyalists should contact Mrs. Lynne Cook, president of the St. Lawrence Branch, at 543-2045.

With proof of lineal descent, a person may become a member by paying a $33 fee to join, which includes the first year's branch dues, and from then on are required to pay annual branch dues of $16.

## *Seaway News*

**By Kelly Lackey**

Even though last Wednesday was a miserable day, it didn't stop the students from cheering on the senior girls basketball team. The girls put up a fight but lost a vicious game to North Dundas. The junior girls also lost to a stron North Dundas team.

The junior and senior boys volleyball team also lost their games to Taigwa. The boys next tournament will be in Cornwall at C.C.V.S. Good luck guys!!!

A progress report will be coming out in October. This will give the students a chance to see how they are doing.

This Friday is a P.A. Day and it will give the students an extra long weekend.

Bands are beginning again in the music department. This year the music teacher is Cindy Alguire. We are sure she will conduct beautiful performances as other teachers have done in the past.


**ELECTROLUX SPECIALS!**
**AMBASSADOR VACUUMS ..... $549.00**
**1590 CENTRAL VACUUM SYSTEM .. $799.00**
**(Includes FREE SIDEKICK, Reg. Value $64.95)**
**ALL UPRIGHT VACUUMS REVEIVE 24 FREE BAGS (Reg. $24.95)**
RALPH COULTHART
**Tel: 543-3156**
38-39p



**MORRISBURG CURLING CLUB**
**REGISTRATION**
September 27th & 28th
**7:00 p.m. - 9:00 p.m.**
**AT THE CURLING CLUB**



38-39c



**JANITORIAL SERVICES**
**ALL TYPES OF CLEANING IN HOME & OFFICE**






RUGS • UPHOLSTERY
PAINTING • FLOOR STRIPPING
WAXING • WATER REMOVAL
**COMMERCIAL & RESIDENTIAL**
543-2420 543-2266


## AUCTION SALE

**Machinery, Furniture, Antiques, Vehicle**
**First Farm east of Winchester Springs**
**Saturday, September 29th**
**12:00 Noon**

Massey Ferguson No. 165 Diesel Tractor; Cockshutt No. 40 Tractor; Ford Ferguson No. 46 Tractor with Front End Loader, Two Furrow Plow, Chains, Grader Blade & Cultivator; Massey Ferguson No. 520 Hydraulic Wheel Disc Double 16; Two Rubber Tired Wagons; Ford 3 PTH Post Hole Auger; Massey Ferguson Rotary Mower; Set of Farm Scales; 3 PTH Platform 4'x4'; Six Section Drag Harrows; Cement Mixer with Motor; 10 Gal. Sprayer with Motor; Deep Well Pump; Roll of Under Ground Electric Cable; Farm Gates 12', 14' & 16'; 16' Pipe Hay Elevator; 50 Steel Fence Posts; Hydraulic 8 Ton Jack; Used Page Wire; Wheel Barrow; Jet Pump & Motor; Post Hammer; Chains; Bars & Small Tools; Steel Drums; Bee Boxes; Quantity of Lumber; 25 Cord of Stove Wood; Quantity of Clover Seed; Halters; Sprayer; Chain Saw; Two Electric Brooders; Set of Sleighs; 80 Cow Stanchions; Beatty Stable Cleaner, 325' chain and 3 h.p. motor; 40 Water Bowls; 2 Stable Fans; Coil of ¾" Plsatic Pipe; I.C.H. 3 Furrow Trailer Plow on Rubber; Massey Harris 10 Ft. Cultivator; I.C.H. 3 Furrow Plow, 3 PTH; 2 1-Horse Corn Cultivator; Hand Cement Mixer on Wheels; 8 Gal. Cans; Chain Ties; Neck Chains; Outside Hay Feeder; Cattle Clippers (4 sets); Trailer, 16" Tires; Rat Traps; 1984 Chev. Suburban Four Door Loaded with Extras, Safetied, Top Cond; McLeary 24" electric stove; Westinghouse dishwasher; Easy clothes dryer; Humidifier; Piano, Excellent Cond; Chesterfield & Chair; Swivel Rocker; Dressers; Luggage; Small Stands.

**Antiques:** Flat to Wall Cupboard with Glass Doors on top; Pine Jam Cupboard; Four Wooden Beds; Wooden Washing Machine; Broad Axe; Hay Fork; Barn Framer's Auger and 3 Bits; Cross-Cut Saws; Emery Stone; Neck Yokes; Whiffle-Trees; Sealers; Carpenter Tools; 5 Gal. Vinegar Crocks; 2 Wash Tubs; 2 Storage Chests; Many Unlisted Items.

TERMS – CASH
**Prop: Irwin Holmes, 774-2434**
*AUCTIONEER*
Harold Ball, 448-3161
*Owner or auctioneer not responsible for accidents, loss or theft.* 39c

**TOWNSHIP OF MATILDA**

## Tenders for Drainage Work

Sealed Tenders, plainly marked as to contents will be received by the undersigned until 12:00 noon, local time, October 11, 1990 for the Construction of the Plumadore Drain.

The following are the estimated quantities of work:

**4420 cm earth excavation**
**518 cm hardpan excavation**
**6 cm rock excavation**

TENDER DOCUMENTS, Plan, Profiles and Specifications may be obtained at the office of the undersigned; or at the office of Stidwill Engineering Limited, Consulting Engineers, 107 Sydney Street, Cornwall, Ontario.

A certified cheque payable to the Corporation of the TOWNSHIP OF MATILDA in the amount of ten percent (10%) of the tender price must accompany each tender.

Lowest of any tender not necessarily accepted.

Work to proceed following approval from Ontario Municipal Board.

**W.E. Horner**
Clerk-Treasurer
Township of Matilda
Brinston, Ontario
K0E 1C0
39-40c

**TOWNSHIP OF MATILDA**

## Tenders for Drainage Work

Sealed Tenders, plainly marked as to contents will be received by the undersigned until 12:00 noon, local time, October 11, 1990 fro the Construction of the Hutt Branch to the Zeron Drain.

The following are the estimated quantities of work:

**1290 cm earth excavation**
**20 cm hardpan excavation**
**1 cm rock excavation**

TENDER DOCUMENTS, Plan, Profiles and Specifications may be obtained at the office of the undersigned; or at the office of Stidwill Engineering Limited, Consulting Engineers, 107 Sydney Street, Cornwall, Ontario.

A certified cheque payable to the Corporation of the TOWNSHIP OF MATILDA in the amount of ten percent (10%) of the tender price must accompany each tender.

Lowest of any tender not necessarily accepted.

Work to proceed following approval from Ontario Municipal Board.

**W.E. Horner**
Clerk-Treasurer
Township of Matilda
Brinston, Ontario
K0E 1C0
39-40c

# The 19th Hole

MORRISBURG—The ladies of Morrisburg Golf Club wrapped up their final ladies' night last Tuesday.

The evening was sponsored by Beavers Dental, and each golfer received a ball and package of tees.

Low net honours in A flight went to Nora Markell, and in B flight it was Judy Laurin.

C flight low net golfer was Linda Barclay, while Audrey Fraser took D flight and Ruth Shearing took D+.

Prizes earned during the year were also presented with a long list of ladies receiving birdie and par pins.

Ricki Cottrill had the greatest handicap reduction dropping from a 26 to a 21, and Elaine Harward received recognition for her hole in one.

Preparations for the 1991 season were completed with Vicki Boivin volunteering for the position of club captain. Dot MacDonald and Judy Laurin are to take over handicaps, Margi Laurin became prize chairman, and Barb Sheridan remained as C.L.G.A. rep.

Volunteers for next year's ladies' nights were Linda VanAllen, Christine Disheau, Jane Lee and Kathy Gurnhill.

Outgoing club captain Debbie Mabo thanked everyone for their participation and presented Linda Barclay, Margi Laurin and Louise Irvine with gifts for the fine job they did in running ladies' nights. Also receiving a gift was Irma Mutchler who organized the ladies' mornings.

The ladies section of the Morrisburg Golf Club would like to thank the following businesses for sponsoring Ladies' Nights for the 1990 season. Your support was greatly appreciated by all: The Morrisburg Leader; Laurin Laurin; Parker Professional Painting; Cook's Corner; Edgerton Baker; Delage's House of Gifts; Eckel Industries; Seaway Valley Pharmacy; Mitch Cassell; Caldwell Linen Mills; Lee's Tavern Dining Lounge; Questers; McHaffie Flea Market; Gregor's Place; Rohm & Haas; Brister Insurance; Village Green; Strader Motor Sales; Odonto Corporation; Lakeshore Hairstyling; and Beavers Dental Products.

# Legion Bowling

MORRISBURG—Teams one and two faced each other last Thursday in the commencement of the Legion mixed bowling league with team two winning the best of three games taking two wins and giving them a total of three points.

Lisa Schwerdtfeger led the way for team one with a 557 cross on single games of 129-160-154 and backing her was George Baker with a 533. (182-158-173)

Rick Vaughan, Barb Mariner and Fred Diegel each broke 380 in the two game win for team one.

The first game of play went to team two with a 701 total, Mike Schwerdtfeger leading the game with a single of 163.

Teams three and four bumped heads with team four winning the best of three with two wins as well.

Dennis Baker led the way for his team with a 593 cross with single games of 190-220-183.

For their only win, team three's Larry Stata had a score of 239 leading the way.

Team six thrashed team five with four points won in the three game set.

With Linda Stata breaking 600 (177-331-248) she led the way for her team in the three game sweep.

Martin Nicholaassen had a cross of 537 with single games of 143-253-141 to help the cause.

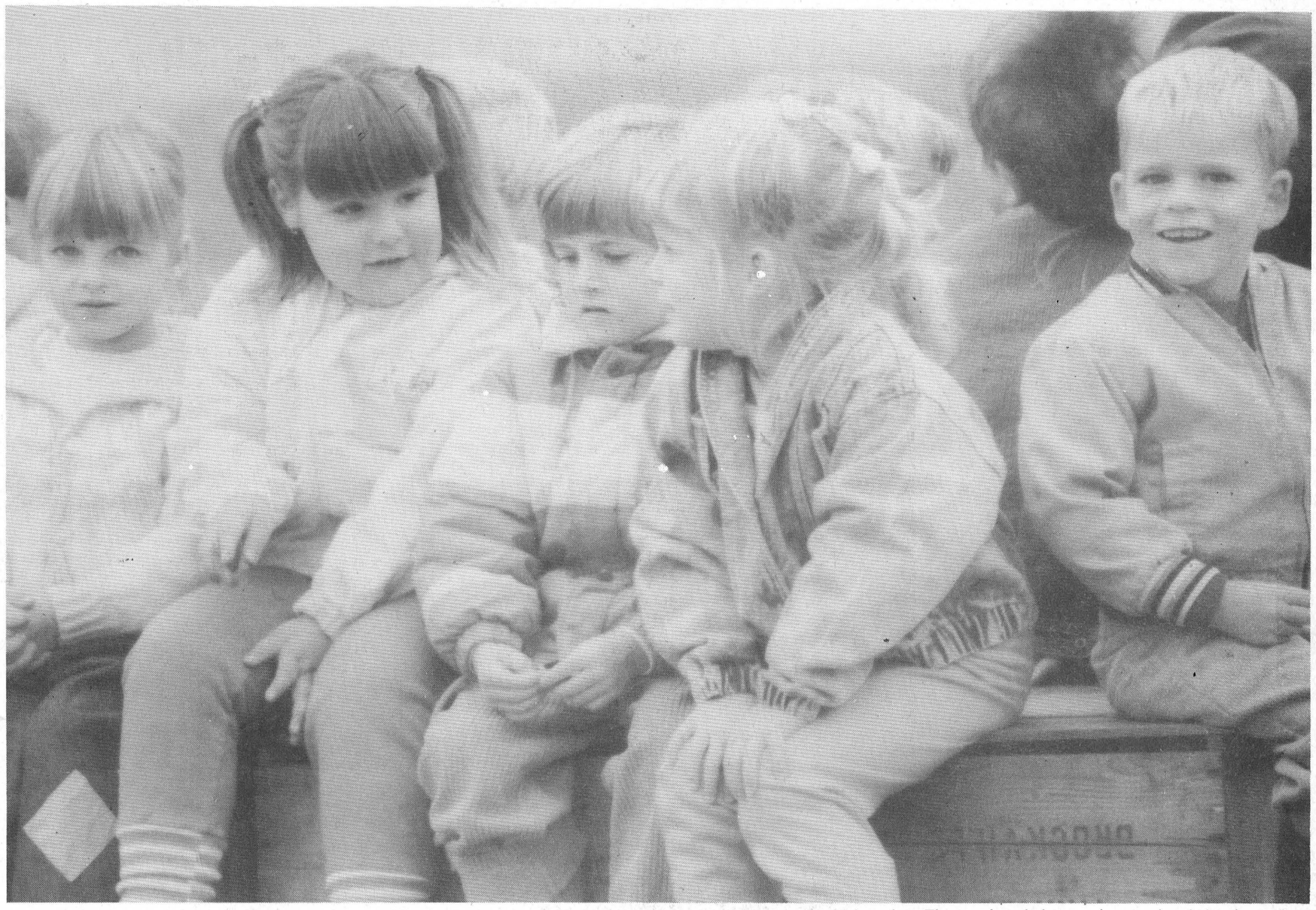

Thirty six senior kindergartens from Morrisburg Public School visited Robertson's Apple Orchard last Wednesday afternoon. Scott Robertson piled the students on a tractor-drawn wagon and drove amongst the apple trees. The students were thrilled when they were allowed to pick an apple. Robertson demonstrated the technique to the students for easier removal of the apples without damaging the branches. The tour lasted about an hour and ended with a walk inside the building and a demonstration on how the apples are separated for sale and for juice. Left to right: Amber Welsh, Melinda Casselman, Kimberley O'Neil, Kaylee Morrell and Shawn Disotel were among the participating kindergarten students. — Laurie Day photo

# The Leader Sports



***"You're not goin anywhere now . . ."***

in a Canadian flag, and wearing roller skates, one of Rothwell Osnabruck's slave iners, Mike Starzacher had to perform a few humiliating chores for his owners, students Dave Bilmer (left) and Peter Beckstead (right) last Wednesday.

— C. Thompson photo

## Morrisburg Golf Club elects new executive for 1991 season

MORRISBURG—On Sunday at the Morrisburg Golf Club, new members were chosen to fill the executive positions for the 1991 season.

Bob Barclay will remain the president of the club, but the first vice presidency will fall into the hands of David Cassell.

Leonard Beckstead will replace Doug McNairn as the second vice president, and Judy Laurin will remain the secretary.

David Myers will replace Vicki Boivin as the treasurer, and Jim Sage will keep his position of grounds chairman.

Kevin Duvall will take over where Lee Beaupre left off as the club caption.

Volunteers are needed for the junior representative, any anyone interested should call the club for further details.

Ladies' club captain will be Vicki Boivin, and the ladies' night representatives will be Kathy Gurnhill, Jane Lee, Linda VanAllen and Christine Disheau.

Judy Laurin will be assisting Dot MacDonald as the handicap representative.

## Ministry announces controlled moose hunt in Larose Forest

The Ministry of Natural Resources has announced that there will be a controlled moose hunt in Larose Forest this fall.

Larose Forest, situated 40 km east of Ottawa, is home to the southernmost moose herd in Ontario.

The 1990 controlled hunt will be the second consecutive year in which such a hunt has been held, and the fourth controlled hunt in Larose Forest.

"The hunt is necessary to keep moose numbers at a level where they can maintain a healthy population," said Ed McGregor, the Ministry's Fish and Wildlife Supervisor for Cornwall District, which includes the Larose Forest.

"In recent surveys we have seen the moose population increase significantly," added McGregor. "This has resulted in higher levels of moose tick populations causing health problems and increased moose-vehicle accidents."

There will be two separate hunts, a six day hunt in the main forest block, and a twelve day archery only hunt in the 1,300 hectare Lemieux block in South Plantagenet Township. The dates for the hunt will be October 22 to October 27 for the regular hunt and October 22 to November 2 for the archery only hunt.

Applications are available from Ministry offices in Bourget, Brockville, Carleton Place, Carillon Park, Cornwall and Kemptville. To enter the special draw for the controlled hunt, applications must be submitted to any of the above offices by 4:30 p.m. Tuesday, October 9th. The special draw will be held at 1:30 p.m. Saturday, October 13, 1990 at the Larose Forest Headquarters south of Bourget.

## Legion Darts

MORRISBURG—Members of this year's dart league in Morrisburg had their meeting last night to draw for the 14-16 teams.

Officially the league will begin next Tuesday evening at the Legion in Morrisburg.

There will be three scheduled tournaments with other mixed leagues around the area, and they are scheduled for November 3, January 26, and March 23.

Legion games will be scheduled for Tuesday evenings, and start time is set for 7:30 p.m.

Play starts October 5

## Casselman hopes to sign more veteran players

MORRISBURG-The Morrisburg Junior B Lions travelled to Cornwall recently for an inter-squad game which they lost to Prescott in a 7-5 rally.

At that time, coach Doug Casselman had chosen eight players to join the roster.

Signed is Jeff Hopkins, an 18-year-old goaltender, who was a late cut from the Hawkesbury Hawks and the Brockville Braves of the Central League.

Jason Roberts and Tom Robertson of Ingleside and Dean Beckstead of Williamsburg have been decided on for defencemen, while Rob Casselman and Jeremy Morrow of Williamsburg and Craig Villeneuve and Andrew McEwan of Ingleside are forwards.

Casselman was hoping to sign more veterans before the opening game on October 5 when they meet the Kemptville 73's in an 8:30 start.

HOCKEY

## Town League Registration

MORRISBURG—The deadline for anyone wishing to sign up for Town League Hockey can do so at Charlie's Sports Shop.

The registration fee is $100, and play will begin in October after the ice is in.

There will be games played at three different times on Thursday evenings, and the league is hoping for around 70 players.

## Badminton registration on Oct. 4

LAURIE DAY
Leader staff

MORRISBURG—Once again it's time to sign up for recreational badminton as a means of curing those winter blues.

The first night of play will be on October 4 at 7 p.m. at the Civic Centre here.

There will be scheduled tournaments with other interested participants from Winchester and Ingleside which will be posted at later dates.

Games will be played twice a week on Thursday and Sunday evenings, from 7 p.m. onward.

Players are asked to wear something comfortable as well as running shoes, and are asked to bring a racket.

The Civic Centre will supply the birds and the nets for both courts.

Anyone interested should call Jennine at 543-3746, or come to the Civic Centre on October 4.

## Guides seek leaders here

MORRISBURG—There is a lot of frantic searching going on for guide leaders for Morrisburg and unless someone comes forward very soon the Guide pack will fold.

Presently, there are eight or nine guides signed up; however, if a leader is not found the meetings will not take place.

No experience is needed, as on-the-job training will be provided, so anyone interested in committing for a few hours on Wednesday evenings are encouraged to step forward now, before it's too late.

The Brownies have had their first meeting last Tuesday evening from 6:30 to 8 p.m., with 29 Brownies registered.

The Pathfinders and Sparks are also underway on Wednesday and Thursday evenings respectively.

## ALEX: A Sports Know-It-All

(NC)—Are you a sports-a-holic? Ever anxious for that tiny bit of up-to-the-minute sporting news to feed your habit? Love to quote batting averages, win-loss records, and ancient sports trivia?

Well, there's hope in sight through Bell Canada's ALEX™ service.

SportsBase is a new service on ALEX, and it offers up-to-the-minute sports information—ranging from baseball to football, hockey and tennis.

SportsBase uses satellites and specially designed computers that gain access to sporting information almost instantly. The information is electronically updated in stadiums throughout North America and is transmitted immediately to SportsBase and made available to ALEX users.

According to the sportsbase owner, if someone hits a home run anywhere in the world, it will be on ALEX within 60 seconds. If a pitching change is made, that too will be available on ALEX before the umpire yells "play ball".

So, if you're the type who lives, eats and breathes sports, ALEX and SportsBase might make an interesting addition to your information diet.

# Williamsburg resident Amy Van Veen discovers Russia "with love"

**TO RUSSIA**
**CATHERINE THOMPSON**
**Leader staff**

WILLIAMSBURG TWP.—It's not everyone who has a chance to get a taste of Soviet culture first-hand, make Russian friends and get a smattering of their language.

Yet this is just what 19-year-old Amy Van Veen of Williamsburg Township did on a trip to the U.S.S.R. this summer. From June 18 to July 29, Amy participated in an Overseas Training Camp for students organized by Intervarsity Christian Fellowship, at Rostov State University in the U.S.S.R.

Amy is enrolled in her third year at Reformed Bible College in Grand Rapids, Michigan in the hopes of becoming a missionary after graduation.

She was accompanied on her trip by 19 North American students, and seven Intervarsity staff members, who shared a dormitory at Rostov University, with students from all over the Soviet Union.

Amy said the focus of the trip was not specifically to learn the Russian language or its culture, but to form friendships with her Soviet roommates, and share her Christian beliefs.

Most communication between the two groups was in English, since most of the Russian students had a textbook knowledge of the language.

One of the Americans knew Russian, a Polish girl had learned both English and Russian in addition to her own language, and translators were available on the university and Intervarsity staff.

Amy's roommate was Natasha, age 19, who was currently taking summer classes, and like most Russian students, had started university at the age of 16. Many Soviet roommates were Rostov residents enrolled at the university.

In the morning, the students took classes including Russian, and in the afternoon, they shared experiences with the Soviet roommates like going to the TV station to meet Russian journalists.

As part of the cultural exchange, Amy took Natasha to church services, including an unregistered Baptist Church to watch a baptism by the Don River, a registered Baptist Church service, and a Russian Orthodox Church ceremony.

The Baptists are the largest Protestant denomination in the Soviet Union, and there are large differences between Baptist and Orthodox services.

Amy encountered a number of varying reactions to Christian beliefs among her new friends. Representing one segment of the population was Natasha, a believer, who had attended Russian Orthodox services.



*Cossack Church near collective farm*

**Christianity another element experienced in "Glasnost"**

Amy felt Christianity was something new for most of the Soviets.

"They've never had the chance to talk about it before. It's established, but it's been underground and persecuted."

"People have been given more openness to talk about it now, and it's like a new idea for them," she said.

One roommate when introduced to the Bible described it as a "book of laws."

Another Soviet roommate was taking a course in Ancient Christianity, and Amy said this wouldn't have been allowed two years ago.

As for the student, "She didn't know if God was for her, with all the different ideas (under Glasnost) coming at her all at once."

Then there was the KGB officer who came to the university to discuss the role of the secret police, but the students were more interested in talking about believers.

"He said, 'Why do you want to speak about this and not the police?' I don't think he enjoyed us talking about Christianity," Amy laughed.

Amy stated the one thing the experience has given her is a wider perspective on how God works in other cultures.

Besides attending church services and discussing religion, the roommates shared more ordinary but equally memorable experiences.

**Adventures in Soviet cooking**

One unforgettable day, the North American students visited a collective farm, and had a lunch of fish soup with real heads floating in it.

"I ate the soup, but not the fishhead," she added, laughing.

The meal was followed by a soccer game between an American team, with all male players except for one girl, and an all male Soviet team, ending in a ceremony during which the American girl was given a soccer ball signed by all.

"In Poland, we had strawberry soup and noodles, then liver afterwards. I hated the liver, but I finished every bit," said Amy.

Then Amy busied herself taking photos of her friends eating strawberry soup.

Notable were the Russian grandmothers or Babouchkas, ladies who sweep the city streets, also known as "the keepers of society."

"They shout at you if you litter, 'You're destroying our culture,'" she said.

"On buses, if you have the privilege of having a seat, you have to get up and offer your seat to the babouchkas and also to young mothers and children."

Amy said she enjoyed the experience despite some inconveniences, and overall, the good points of the trip outweighed the bad.

Ironically, she described the dormitory stay as an "adjustment," recalling some minor physical inconveniences, which she eventually learned to live with.

These included a scarcity of hot water and non-existent soap in the washrooms, an improperly functioning toilet, sagging bedsprings on the steel beds, and no mattress until requested the first night of her stay.

Perhaps the worst moments were spent during a long hot train trip from Moscow to Warsaw. "There were only two windows you could open a little. We lay on our beds and just perspired," she said.

However, the most outstanding and lasting impression of the trip was of new friendships, and the generosity of her hosts.

"If I wanted an ice cream, my roommate would insist on paying for it. If you go on a taxi, they also have to pay for your fare. And for them, it takes a lot to pay for two people," she stated.

At one of the churches the North Americans attended, the Russian Christians went to great expense in providing a huge meal for their guests. This generous action was in spite of the fact the Russians would be suffering for it later by having to pay for the supper weeks afterwards.

Amy found this openhandedness to be characteristic of both Soviet Christians and non-Christians alike.

"They're so giving - in our culture, we tend to hold it back," she said.

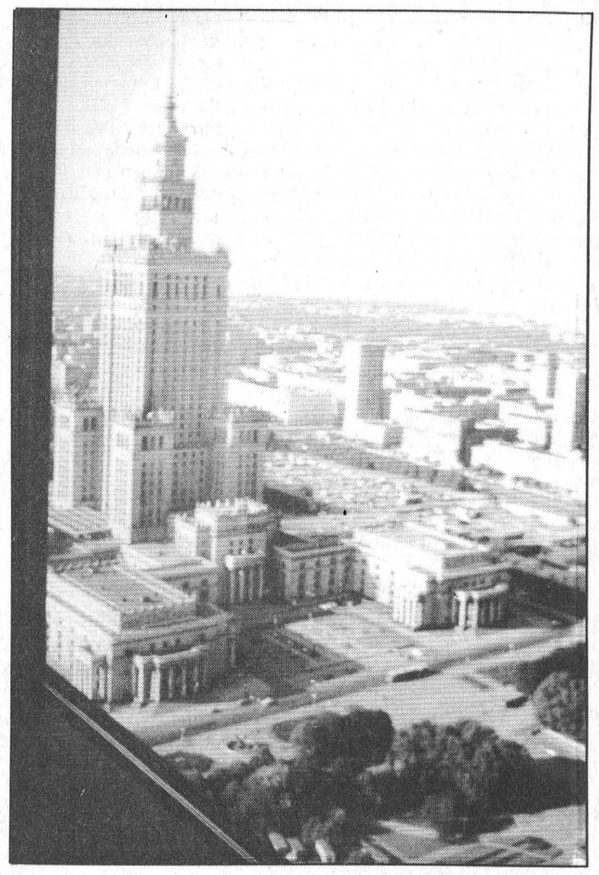

*Warsaw from a hotel's 40th floor*



*Soccer, Soviet style*

# Osnabruck supports SNRCA regulation of flood control

**CATHERINE THOMPSON**
**Leader staff**

OSNABRUCK CTR. - Osnabruck Council concurred unanimously with a request from the South Nation River Conservation Authority to support regulations governing the placement of fill and construction of buildings in flood prone areas.

The decision was taken Monday following a presentation by the Authority's general manager Dennis O'Grady, and land's management co-ordinator Lynn Preston.

The regulation is a three-part statement governing fill, alteration of waterways, and construction of buildings.

When in place, the fill regulation will restrict any dumping of fill into waterways.

"If someone dumps, someone else will get flooded out upstream or downstream," O'Grady explained to reporters. "That's not fair, and what we are trying to prevent."

The alteration of waterways refers to changing the course of a stream by removing features like meanders.

"If you take the meander out, which slows the water down, the water will shoot right through. There may be erosion and increased flooding downstream," said O'Grady.

The construction regulation would prohibit building houses on hazardous flood plains, or on areas susceptible to landslides.

O'Grady said the conservation authority has been talking about the regulations for a number of years, but is still one of the few among 38 conservation authorities in Ontario with none in place.

"But we find now with the development occurring in the countryside, it's becoming much more important to get places identified so people can know," he said.

The authority is currently involved in mapping areas which would have a chance of a recurring flood in any given year.

He noted that some municipalities feel themselves to be immune to the problem, that all floods happen elsewhere.

"At the board meeting the other day, we discussed the problem of a couple from B.C. who bought in the middle of a flooded area in Matilda Township.

That's the sort of thing that would have been prevented if the regulations were in place," he said.

Of the 28 municipalities in the jurisdiction, the South Nation Authority has the support of about 19.

Although there are few lands in Osnabruck Township affected by the flooding of the South Nation, O'Grady stated it was necessary to have the support of all, or most of the municipalities, before presenting a brief to the Ministry of Natuarl Resources in Toronto.

After presentation an approval period of about two years is required before the regulations can be enforced.

Lands co-ordinator with the Raisin River Authority, Andy Code, demonstrated some flood plain mapping in their jurisdiction which includes the Raisin River, and the Canadian side of the St. Lawrence River from Quebec to Osnabruck.

Lands here affected by flooding include Hoople Creek and some areas of Osnabruck Township which drain to the Raisin River.

# Williamsburg Seniors

WILLIAMSBURG-Last Tuesday, at the Williamsburg Seniors' meeting, 52 members and one visitor enjoyed a delightful noon meal, and membership fees were collected for the upcoming year.

The meeting that followed opened with everyone singing "O' Canada," and a welcome to all was extended by President Ruth Casselman.

Mr. James Egan, executive director at Winchester and District Memorial Hospital, was the guest speaker and was introduced by Mrs. Emerson Carr, program convener.

Mr. Egan spoke to the group on the W.D.M.H. "Help" fundraising project, noting the need for the renewing of the hospital, and explained how Williamsburg seniors Citizens' group can assist.

This is a three year project, and Williamsburg Senior Citizens hope to become involved individually and/or as a group.

Mr. Egan was thanked by Mrs. Hilda Garlough.

Business that followed included reports of committees, and three get well cards were sent. Arrangements were finalized for the bazaar on Oct. 20.

Following the meeting, several remained to play cards and visit.



*Amy (left) and Polish translator Agnieszka Tomczak*


FINAL Clear Out



Civics Available
1- CIVIC, std.
1- CIVIC SOLD 5, auto
1 - CIVIC DX, h/b, 5 spd.
2 - CIVIC DX, h/b, auto.
1- CIVIC S/I, h/b, 5 spd.
1- CIVIC, 5 spd., stn., wgn

Accords Available
1- ACCORD EX, 4 dr. sedan, 5 spd.
1 - ACCORD EX, 4 dr. sedan, auto.
1 - ACCORD EXR, 4 dr. sedan, 5 spd., (demo)
2 - ACCORD EXR, 4 dr. sedan, auto.

Preludes Available
1 - PRELUDE S, 5 spd.
2 - PRELUDE SR, 5 spd.

Drop in and find out for yourself
WHY HONDA OUTSELLS CHRYSLER

1991's ARRIVING SOON

1990 Honda Clear Out - Make your best deal of the year!

IF A 1990 HONDA DOESN'T FIT YOUR NEEDS TRY ONE OF OUR USED CAR MODELS

| | | |
|---|---|---|
| 1990 PONTIAC SUNBIRD LE red, 2 door, automatic, sunroof, 12,000 miles | 1989 HONDA ACCORD EXi SOLD automatic, air co. sunroof, sunroof | 1989 HONDA ACCORD EXi 5 spd., air cond., sunroof, loaded, very low mileage 8,000 miles |
| 1988 JEEP CHEROKEE 4x4 4 L, automatic, 4 door 25,000 miles | 1987 HONDA CIVIC GL automatic 4 door 28,000 miles | 1987 ACCURA LEGEND V6, automatic, loaded, luxury, 48,000 miles |
| 1986 HONDA PRELUDE S/E 2 door, coupe, 5 spd., sunroof 42,000 miles | 1986 OLDS CALAIS 2 door, automatic, a/c 48,000 miles | 1984 TOYOTA COROLLA 4 dr., sedan, 5 spd. 1 owner |
| 1985 CAMARO Z-28 SOLD auto, t-bar, air, loaded, 52,000 miles | 1985 NISSAN MAXIMA automatic fully equipped sunroof | 1985 NISSAN 300 ZX 5 spd. T-bar roof |

CORNWALL HONDA
1200 BROOKDALE AVE 933-7558



**IMPORTANT**
THIS WEEK IN BULK MAIL

all residents of Dundas County will be receiving a child care needs questionnaire in their mail boxes.

Please return within two weeks in the self addressed stamped envelope included in the package.

Your response is essential to ensure that "not for profit" child care services become a reality in our community.

If you do not receive a questionnaire in your P.O. Box this week please contact the following and we will ensure that you receive one immediately:

**Dundas County Co-operative Children's Centre**
**Box 390**
**Winchester, Ontario**
**K0C 2K0**

Thank-you,
Dundas County Co-operative Children's Centre.

# Kayleigh Boyd - a week in the life of a three year old Rett patient

LAURIE DAY
Leader staff

SOUTH MOUNTAIN—An alert three-year-old awakens from her sleep between four and six on this Monday morning.

She looks toward her bedroom window, perhaps wishing she could go outside and play like any other normal three-year-old.

Kayleigh Boyd, however, is not a 'normal' three-year-old...Kayleigh Boyd has Retts Syndrome.

She cries out for her mother's or father's attention, or either of her two siblings, if she can.

A loud scream of frustration can be heard throughout the silent household.

Kayleigh knows what she wants, but her body won't do what her mind tells it to do...This is one of the many signs of Retts Syndrome.

Her mother, Terry, is awakened to another day, hopeful with the everyday progress which her young daughter is making.

If only...

But Kayleigh's beckoning can be heard through the hallways, which are brightening with the early morning sunlight, and Terry must go to her daughter.

When she reaches her room, Kayleigh lays smiling up to her mother and her eyes seem to say, "Please Mommy, pick me up, and hold me tight. I just want to be hugged, and I love you." But Kayleigh doesn't utter a word. She only gazes to her mother in a silent understanding.

This eye-gazing method of Kayleigh's is her special technique to communicate with her family and friends...another Retts symptom.

It is only 5:30 at this time so Terry gives her daughter a bottle, and she is content to play in her bed with her many colorful stuffed creatures to comfort her until she falls back to sleep...if only for a little longer.

Silently, Terry creeps back to her room, to gather strength from her husband Dean's arms before another challenging day begins, and falls back to sleep...if only for a little longer.

Kayleigh awakens again at 8, and by this time, her siblings are up as well.

Her sister Brekyn who's seven and her brother Patrick who's four are preparing for their days at school. Patrick, however, doesn't go to kindergarten until the afternoon shift so his mornings are spent with Kayleigh and Terry.

Dean is up bright and early and is off for a grueling 14 to 16 hour day on the three generation family farm in South Mountain.

After Dean and Brekyn have left for their days, Terry takes Patrick and Kayleigh to North Augusta for Kayleigh's morning hippotherapy at Teralisa Stables.

This is where the 'Touch a Rainbow' riding program is offered.

Cynthia Dunklin, owner of the horse farm, helps children of all ages with this type of therapy. It helps to relax the muscles of the riders through movements from the horse. The child finds great strength and power at being in control of the animal.

Kayleigh is helped onto the horse with guidance from volunteers, and she is then walked around the working area aboard her mount for half to three quarters of an hour.

The movement of the horse acts as a message to Kayleigh's muscles for better control, and rejuvenating feelings in both mother's and daughter's face can be seen as the ride takes place.

A smile starts to crack at the corners of Kayleigh's mouth and soon consumes her whole face. She giggles and squeals in delight.

Terry smiles. Silently a tear fills her eye at the pleasure this horse is bringing to her little girl.

Monday afternoon, Julie Yalden arrives.

Yalden is Kayleigh's special needs worker, and she spends 14 hours a week working with her.

In order for the Boyds to have a special needs worker, they had to apply for programming through the Ministry of Social Services.

The ministry granted the Boyds the maximum of 14 hours weekly, and in turn, Yalden was chosen for the position.

Although she has only been working with Kayleigh for three weeks, a strong bond has formed between the pair.

For Yalden it's as much of a challenge as it is for Kayleigh.

She helps Kayleigh to balance herself in a standing position and to walk by support; a few steps at a time.

For both teacher and child, this is very rewarding.

Yalden spends her time with Kayleigh with the utmost possible care, training and concern.

When Kayleigh gets frustrated with tasks at hand, Yalden helps her along with tender, coaxing and affectionate rewards.

To say words such as Dadadad, or Momomom have become part of her everyday vocabulary, and these steps in her life are very big accomplishments for this child.

Not very long ago, Kayleigh was having screaming fits, and temper tantrums, but because she has grasped a few very important words, those days are becoming further and further apart.

Her progress, thus far, has been so remarkable that she has Dr. Patrick McLeod, the head of genetics at Queens University in Kingston, utterly amazed.

He first saw Kayleigh last August, and since that time, he can't believe her progress.

McLeod has asked the Boyds to keep careful records - video and paperwork - of Kayleigh's therapy for his assessment.

According to McLeod, she has come the farthest of all his other Retts patients in the shortest amount of time. There is so much hope...

Tuesday morning Yalden works with Kayleigh, and together, she and Terry amuse and teach Kayleigh until the afternoon when Terry takes her daughter to Cornwall for more therapeutic treatments.

Physio and speech programs are explained to Terry so she can continue this work at home.

Again the videos of the Boyd's work with her is assessed by the therapists, and once in a while, corrections and often suggestions are made for better at-home treatment.

"Her therapy doesn't stop at the hospital," Terry explains. "We continue this work with her at home every day. The therapists show us what to do and how to do it, but Kayleigh's success depends on us to keep her with the program."

Terry went on to explain how every night for an hour or so Dean, 'plays' with Kayleigh, and this in itself is teaching her basic life skills.

On Wednesday mornings Terry has a "free" morning, but it is not at all free from her daily routines.

"It is just free from doctors and therapists, and it is my day to get caught up on neglected housework, paperwork and make phone calls for more appointments and meetings," she says.

Terry is the president for the Ottawa/Cornwall chapter of the Canadian Retts Syndrome Association and is presently involved with the start-up of a support group for parents of children with disabilities.

"The group isn't just for parents. It's for brothers, sisters, aunts, uncles, grandparents and anyone else who is involved with special needs people. We are here for the support and for anyone who needs it," Terry stated.

Presently, the group is meeting once a month at the white house near Pro Hardware in Winchester, and the next scheduled meeting is Tuesday, October 17th at 7:30 p.m. Terry wishes to extend the invitation to members who want to bring a friend for support. "I'd also like to suggest to bring a chair to sit on as we are limited to what we have at this time."

Wednesday afternoons Kayleigh spends her time with her special needs worker once more, and again on Thursday mornings.

In the afternoon on Thursday, Terry takes her daughter into Ottawa for massage therapy which lasts for one and a half hours.

Friday morning it's back to the stables in North Augusta for more hippotherapy, and in the afternoon, the occupational therapist, Louise Benoit travels from Montreal to work with Kayleigh.

Benoit works out of Cornwall and is very dedicated to Kayleigh, as everyone else who enters this brave little girl's life.

Kayleigh also has her regular family physician checkups and dentist appointments along with eye doctors, and once a month, she has a private speech therapist come to her home for a few hours.

Susan Hansen-Johnstone from the Cornwall Developmental Services visits every other month or so to check up on Kayleigh and to review her progress and offer help to the Boyds.

**Fundraising monies**

On June 29th of this year, the Mountain Township and District Lions Club and the Oddfellows held a fundraiser for Kayleigh's special needs.

Approximately $13,500 was raised at the dance which was held in South Mountain. The money is now in a fund for use only when authorized by Kayleigh's doctors, therapists and the members of the Lions and Oddfellows clubs that what is to be purchased will be beneficial to her progress.

So far, the Boyds have bought a daybed for their daughter with hand railing which allow Kayleigh easier access in manoeuvering around the bed. It also has drawers underneath for storage, and it came with the whole ensemble (pillows, sheets, blankets, etc.).

They bought a camcorder to record daily therapy activity for easy doctors' assessment of her progress.

A jungle gym was purchased for her as well to increase motor skills whether it be to sit, stand, climb or slide on.

Kayleigh's hippotherapy is paid for through the funds, and the Boyds are in the process of buying a tumble roll form for use in her physio. Once she outgrows it, the roll will be donated to another child in need of this type of therapy.

"I just want to let people know this is not a contagious disease. I want to conduct awareness towards all people with a disability, and that people should not be afraid of children or adults with 'problems'."

"People are very unsure how to act around these children, but all they have to do is ask questions. The worst thing of all is when they just walk away as if they don't care. That really hurts a lot," Terry added sadly.

"The group we are forming, I hope will generate kindness and understanding for all those who are involved. I'm not doing this for public attention or pity...just a little understanding."

**The end of a week**

Monday morning...the sun rises, and the silent house in South Mountain is pierced by a scream...another week begins in the life of a very courageous little girl.



**A lot of hope**

...is Kayleigh Boyd's special needs worker. Kayleigh is the three year old daughter of Terry and Dean Boyd of ...tain. Julie works with Kayleigh for 14 hours every week and her improvements have been very impressive for this ... with Rett Syndrome. —L. Day photo

QUICK PRINTING 543-2987

Help Wanted
Automotive Service Technician
We are a busy general repair service centre and we are looking for a qualified class 'A' licenced technician or a third-year apprentice. We offer an excellent wage rate and company benefits.
For an appointment, please call:
Winchester Automotive Services
Bob Van Noppen
774-3189

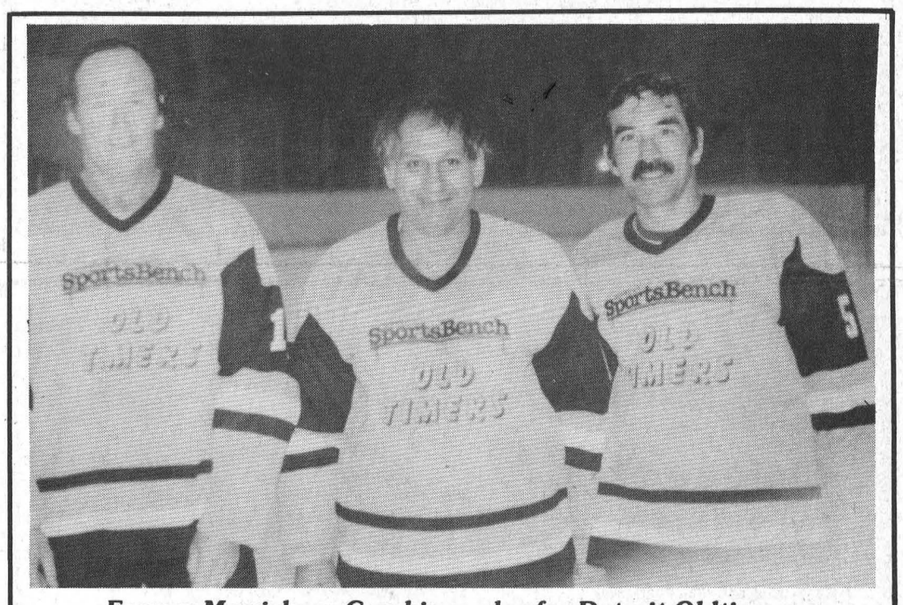

***Former Morrisburg Combines play for Detroit Oldtimers***

During the past summer three former Morrisburg Combines played for the Detroit Oldtimers in the 45 and over hockey tournament held in Toronto. The boys made it to the finals where they were defeated in overtime by the Montreal Oldtimers. Arnie (Red) Lawlor (left) is Commercial Director at Lord Dorchester Secondary School in London, Jerry Fleury (centre) is a foreman at the Ford plant in Dearborne, Michigan and Pat Brohpy (right) is Commercial Director at South Carleton District High School in Richmond.

...is Your Last Weekend ...o Shop At Laurin Laurin ... The East End Promenade
...me In & See Big Specials!
WATCH FOR OUR
GRAND RE-OPENING
3rd Anniversary Sale in the Morrisburg Mall
RE-OPENING NEXT TO ALLISON REAL ESTATE
Laurin
543-3106
East End Promenade

STOREWIDE SALE!
SAVE UP TO 50%
ON FURNITURE

ALL LA-Z-BOY CHAIRS 25% OFF
SELECTED KITCHEN SETS 50% OFF
W.L. PETERS
FURNITURE & APPLIANCES
IROQUOIS STORE ONLY

**Drewery**
PONTIAC BUICK LTD.
774-2360 1-800-267-7608

SALES CENTRE
Hwy. 31 Bypass
SERVICE, PARTS, BODYSHOP
St. Lawrence Street, Winchester


**Janet Simpson**
*Sales Manager*

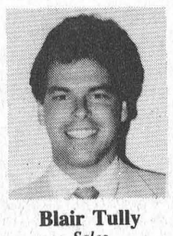
**Blair Tully**
*Sales*


**Steve Summers**
*Sales*


**Gabrielle Lauper**
*Sales*

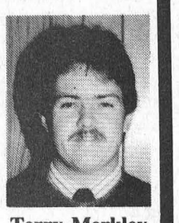
**Terry Merkley**
*Sales*

# FALL PRICE$ INC

Come in and test drive one of these quality, used vehicles today.

**Sales hours:**
Mon.-Thurs., 9am-7pm
Fri., 9am-6pm
Sat., 9am-4pm


**1988 Cadillac Sedan de Ville**
The only difference between men and boys, is the price of their toys. And this one has **all** the toys! Stock no. 0-131A. **See Steve Summers.**


**1989 Buick Electra Estate Wagon.** 8 passenger, fully loaded. Only 11,000 km. Stock no. 1-4A. **See Steve Summers.**


**1990 Pontiac 6000 SE**
Demo. Priced to go. **See Steve Summers.**


**1989 6000 SE**
Get yourself into this black beauty. Only 21,000 km. Loaded with all the toys. Come in and make an offer. **See Terry Merkley.**

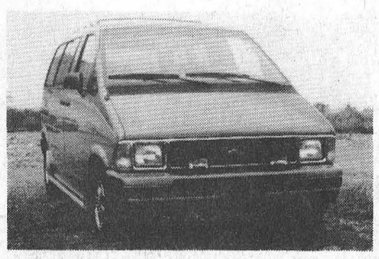
**1989 Ford Aerostar**
Great for the family. This Ford Aerostar, 5 passenger van features air conditioning and only 32,000 km. Come in and test drive this one. **Ask for Terry Merkley.**


**1986 6000 LE**
A nice, low mileage creampuff with only 41,000 km. This car is just the one for you. Come in, **see Terry Merkley,** and take this 6000 for a drive.

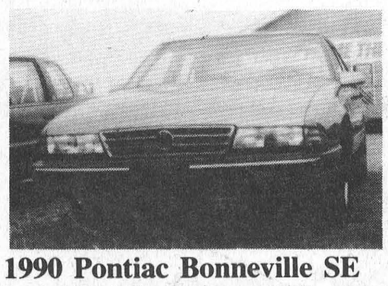
**1990 Pontiac Bonneville SE**
Loaded! Including keyless entry. Demo, 17,900 km, slide away in this slate, sleek machine. Stock no. 0-12. **See Blair Tully.**

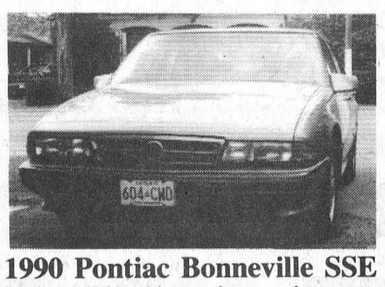
**1990 Pontiac Bonneville SSE**
Options! What this car does not have, you don't **need!** Demo, 12,900 km, excellent in gray. Make it yours today. Stock no. 0-91. **See Blair Tully.**


**1989 Pontiac 6000 LE**
V6, automatic, air, AM/FM cassette, cruise, tilt, intermittent wipers. You'll be driving to the tune when you see this maroon. Stock no. 9-99A. **See Blair Tully.**


**1989 Oldsmobile Ciera**
It's a beauty. Gold in color, only 31,000 km, fully equipped, power windows, power locks, power seats. Stock no. 0-258A. **See Gabrielle Lauper.**


**1990 Grand Am LE**
2 door, red, demo, air, automatic, power trunk, 2.3 quad 4, cassette. 11,650 km. Stock no. 0-17. **See Gabrielle Lauper.**


**1988 GMC Half Ton**
Blue, V6, automatic, AM/FM, running boards, low mileage. 41,900 km. Stock no. 0-322A. **See Gabrielle Lauper.**


# Trinity United Church Women enjoy program

INGLESIDE—The general meeting of Trinity United Church was held September 5 with 22 members present. Amy Pollack, in the absence of the president, opened the meeting with words of welcome.

Following this, the worship was conducted by Audrey Dafoe with readings by Joan Poapst. The theme was "When We Pray," with the chosen hynms being "Be Thou My Vision" and "Open My Eyes." Joan McEwan sang an offertory prayer.

As well, several thank-you notes were received that evening. Doreen Wicks, of the Global Emergency Medical Supplies, thanked the members for the 40 knitted bandages and requested continued support in this worthy cause.

Reta Raymond informed everyone that Kimberly Johan, the sponsored child in India, had been adopted.

Other dealings within the meeting included a comment on Christian Stewardship, read by Lavina Blue, the decision that a literature display would be part of the October meeting, and that the annual UCW Fall Rally will be held in Newington on October 2.

It was also decided that the Outreach Program would be resumed on the last Thursday of the month and the dinner for the Upper Canada Village staff would be catered by the ladies on October 2.

Joan McEwan gave an informative report on the 49th Summer Event held August 11 and 12 in Lennoxville. The theme was "Open Heart," with Jessie MacLeod of Baddeck, N.S. as the theme speaker.

The theme hymn was "Open My Eyes That I May See," and Rev. Paul Rumbolt was the music leader. He performed a number of his own compositions.

The program had 15 groups of varied interests including "Interpretation of Scripture," "Sarah's Dancing Circle," "Amnesty International," "Planets are Hard Work to Find," and crafts and music.

This full program ran smoothly with workshops and literature displays. Lois Johnson gave brief reviews on some of the books.

The report was closed with the singing of one of Mr. Rumbolt's hymns, and then lunch was served by members of Unit 3.

## *Ingleside Seniors begin new season*

INGLESIDE — President Amy Pollack welcomed everyone back for the new season at the annual meeting of the Senior Citizens' Club No. 283 last Monday at St. Matthew's Presbyterian Church Hall.

The meeting, which had 50 members present, opened with the singing of the National Anthem followed by "Happy Birthday" to members who celebrated birthdays during the summer and in September.

Following this, the annual reports were received, covering nine meetings which were held with an average of 47 members in attendance.

The new slate of officers was installed by Enid Wasson and Rita Partridge gave an account of the annual zone meeting.

Margaret Markell had an excellent report on the 32nd USCO Convention held at Western University in London, Ontario. There were 380 delegates in attendance as well as the administrative staff and guest speakers.

Mr. Alex Mansfield, president of the USCO, spoke on the role of the senior citizens and the need to fight for their rights.

Next, Phyllis Wahl gave helpful legal advice for seniors on finance, health, personal legal matters and the law regarding retirement homes.

Nurse Margaret Plante spoke on healthcare and the importance of flu shoots for seniors.

The meeting closed with a pot-luck dinner, and fellowship was enjoyed by all.

## Riverside Heights W.I. hold September meeting

RIVERSIDE HEIGHTS—Irene Standring was hostess for the September meeting of the Riverside Heights Womens Institute held at her home.

The meeting began with a tasty dessert tea supplied by the hostess.

Resolutions were discussed with Mrs. Standring as convener and the roll call, "What Annoys You Most About Our Society" was answered by nine members and one visitor.

For "Pennies for Friendship," members were asked to pay 5 cents for each glass of water of beverage drank that day.

Members discussed the future use of the piano at the recreation hall, while Irene Standring brought up the use of Green Products and soda and vinegar cleaning.

Each member gave a joke for a laugh.

The next meeting will be held at the recreation hall on October 4 with Doris Erratt as convener. There will be slides and a commentary on New Guinea.


**PHOTO COPIES at the LEADER**


*Happy 16th Birthday*
**ALISON WHEELER**



*Love from you know who!*


**REQUEST FOR TENDER**

**RFT-90-151**

**PAVING STONE**

Sealed tenders, clearly marked **"RFT-90-151 PAVING STONE"** will be received by the undersigned, for installation of new paving stone at the Upper Canada Village entrance.

**CLOSING DATE: 2:00 P.M. ON OCTOBER 11/90**

Specifications and tendering information may be obtained by contacting the Purchasing Officer at 613-543-3704.

A site visit is scheduled for Tues. October 2, 1990 at 10:00 a.m. at the Village Entrance.

The Commission reserves the right to reject any or all tenders and the lowest or any tender will not necessarily be accepted.

Public opening of tenders will be at **2:30 p.m. on October 11, 1990.**

**Purchasing Officer**
**The St. Lawrence Parks Commission**
**Administration Building**
**R. R. No. 1, Highway No. 2**
**Morrisburg, Ontario, K0C 1X0**

THE ST. LAWRENCE PARKS COMMISSION
AN AGENCY OF THE ONTARIO MINISTRY OF TOURISM AND RECREATION
**Parks of the St. Lawrence**



New

*Quiet Comfort. High Efficiency.*

whisperHeat™

Here's a new gas furnace no home should be without. The WhisperHeat ™ gas furnace from Lennox. It's the answer to homeowners who have been putting off replacing their old clunker with the newest in technology. WhisperHeat is Lennox quality at its best. High efficiency. Innovative engineering. Warm comfort. Easy installation. And like its name, WhisperHeat is whisper quiet.

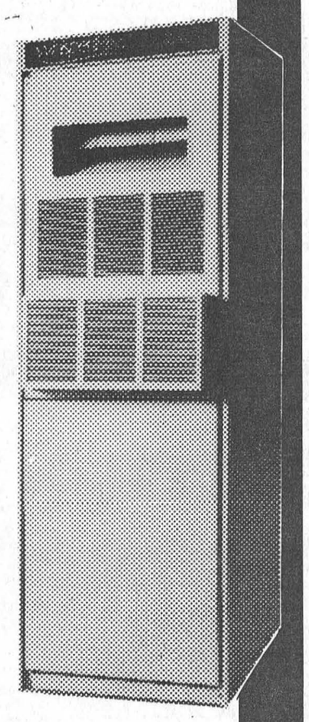

- Energy Saver — up to 80% efficient
- Noticeable quiet performance
- Choice of standing pilot or electronic ignition
- Easy filter change
- 20-year warranty on heat exchanger

**Arthur Thom Electric**
R.R. #3, Williamsburg
535-2720


*Must be a* **LENNOX**
*Heating / Air Conditioning*



**REQUEST FOR TENDER**

**RFT-90-145**

**DRAINAGE SYSTEM**
**UPPER CANADA GOLF COURSE**

Sealed tenders, clearly marked **"RFT-90-145"** will be received by the undersigned, for the phased installation of a subsurface drainage system at Upper Canada Golf Course located on Hwy. 2, 11 km east of Morrisburg.

**CLOSING DATE: 2:00 P.M. ON OCTOBER 18/90**

Complete tendering documents and a copy of the Master Drainage Plan may be obtained by contacting the Purchasing Officer at 613-543-3704.

A site visit is scheduled for Wed. October 3, 1990 at 1:00 p.m. at the Golf Course.

The Commission reserves the right to reject any or all tenders and the lowest or any tender will not necessarily be accepted.

Public opening of tenders will be at **2:15 p.m. on October 18, 1990.**

**Purchasing Officer**
**The St. Lawrence Parks Commission**
**Administration Building**
**R. R. No. 1, Highway No. 2**
**Morrisburg, Ontario, K0C 1X0**

THE ST. LAWRENCE PARKS COMMISSION
AN AGENCY OF THE ONTARIO MINISTRY OF TOURISM AND RECREATION
**Parks of the St. Lawrence**

**THE HAIR CLOSET**
*Unisex Hairstyling*
**543-4392**
**No Appointment Necessary**
LORI MATTHEWS
LOCATED BESIDE BECKERS
FIFTH ST., MORRISBURG

## Church Directory

*Mass Hours at St. Mary's Church*
Father T. F. Shea
MORRISBURG
Saturday — 7:30 p.m.
Sunday — 11:00 a.m.
Confessions before Mass
IROQUOIS — ST. CECILIA'S
Sunday — 9:00 a.m.
Confessions before Mass

*St. Lawrence Evangelical Lutheran Parish*
Interim Pastor: Jim Goos
Home: 342-0380
Office: 342-2155
WORSHIP SERVICES
Sunday, September 30, 1990
St. Paul's, Morrisburg — 9:30 a.m.
St. John's, Riverside Heights — 11:15 a.m.
**No Services on September 23, 1990**
*Everyone Welcome!*

*The Presbyterian Church in Canada*
KNOX PRESBYTERIAN CHURCH
Morrisburg, Ontario
Interim Moderator
Rev. Bert deBruijn
Organist: Mrs. Marion DeGray
Sunday, September 30, 1990
11:00 a.m. — Morning Worship
11:00 a.m. — Sunday School
Nursery Available
"A Warm Welcome Awaits All"

*Williamsburg United Church*
Minister
Rev. F. E. A. MacPherson
Organists
Joye Loucks & Susan Barkley
Sunday, September 30, 1990
10:30 a.m. — Welcome to Worship with us!
*Sunday School & Nursery Available*

*Morrisburg Missionary Alliance Church*
Pastor: Rev. Garry Blinch
**Sunday Services**
nday, September 30, 1990
:15 a.m. — Family Bible Hour
30 a.m. and 6:00 p.m. — pecial Anniversary Services"
**Meeting at Morrisburg Public School**
**St. Lawrence & Second Streets**
ednesday
7:00 p.m. — Discipleship Bible Study
***Proclaiming Jesus:***
***The Way, The Truth, The Life***

*Christian Reformed Church*
Williamsburg, Ontario
Pastor: Rev. Johan Tangelder
Worship Services every Sunday
at 9:30 a.m. and 7:30 p.m.
*Nursery during all services*
ou are invited to worship with us
FAITH 20 can be viewed every rning at 5:30 a.m. on Channel 6

*The United Church of Canada*
Lakeshore Drive United Church
Morrisburg, Ontario
Telephone 543-2353
Minister
Rev. Donald Smith, B.A., M.Div.
rganist-Choir Leader: Carole Wicke
nday, September 30, 1990
11:00 a.m. — Worship Service
*Sermon*
OUR UNORTHODOX GOD
Sunday School

*Morrisburg entecostal Tabernacle*
Pastor: Rev. Terry Pitt
Assistant Pastor: Russ Bates
lay, September 30, 1990
45 a.m. — Family Bible Hour
:45 a.m. — Morning Worship
p.m. — Evening Service

.m. — Youth Aflame
lay
.m. — Bible Study & Prayer
*e And See What Jesus Can Do For You!!*
-A-PRAYER 543-3456

*Anglican Church of Canada*
r Morrisburg & Iroquois
Rector
Rev. Harry H. Brown
Organist Peter Cazely
17
a.m. — A Parish Service of mmunion at St. John's,
freshments will follow is the only service in the arish on this Sunday)
Morrisburg St. John's, Iroquois
Trinity, Riverside Heights
543-3904 Rectory 543-2867



(Above) Max Keeping officially opened the Chamber of Commerce Home and Trade Show Thursday evening, as Linda Bowers and Earl Baker each hold an end of the ribbon. Following the ribbon-cutting ceremony, Keeping gave a short speech and was then presented with a number of gifts.

(Below) Following the ribbon-cutting ceremony, Laurin Laurin sponsored a fashion show. Modelling children's fashions were: Amy Darling, Emily Moss, Laurie Irvine and Liz Laurin.

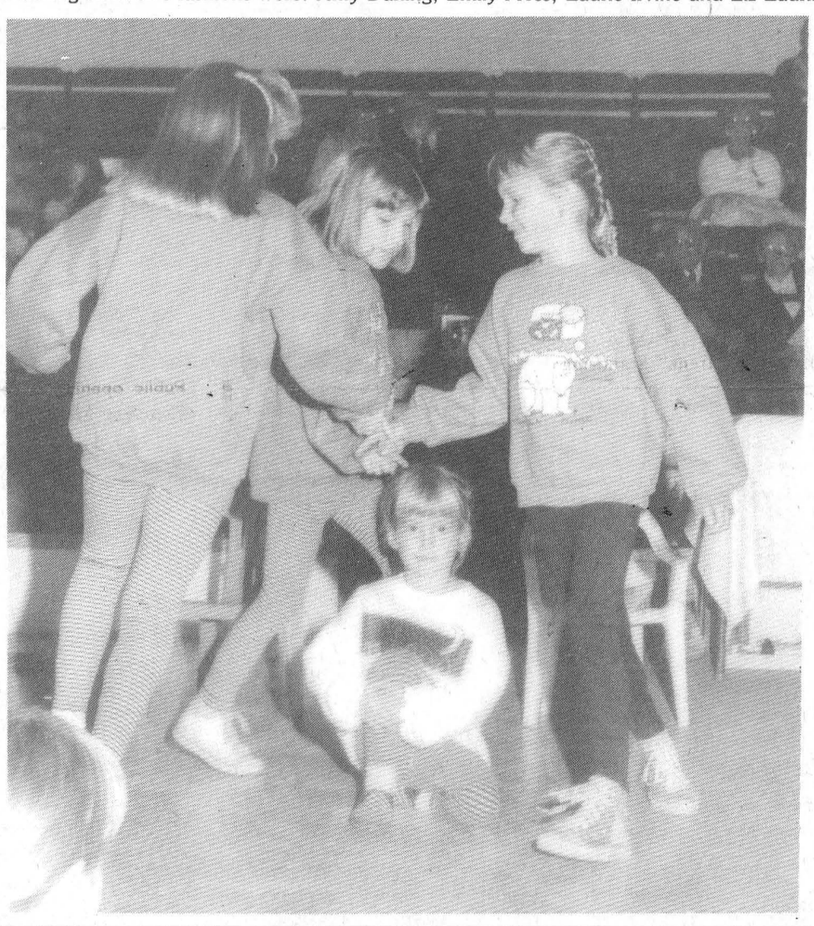

*Exhibitors pleased*

# Over 1,000 attend Trade Show

**KIM TOSHACK**
**Leader staff**

MORRISBURG-The 1990 Chamber of Commerce Home and Trade Show was an unquestionable success with well over 1,000 area residents attending over the three-day period, and 46 exhibitors displaying their wares.

The show, which began Thursday evening, was officially opened by Max Keeping, vice president, news and public affairs, *CJOH TV*, Ottawa.

Keeping arrived shortly after 9 p.m., following his appearance at the Morrisburg and District Canadian Club dinner.

He gave a brief speech, followed by the cutting of the ribbon. Keeping was then presented with token gifts by the Chamber of Commerce, made up of three Morrisburg hats, and was given a stained glass creation made by a local artist.

Next on the evenings agenda was a fashion show, put on by the Laurin Laurin Shop which is located in the East End Promenade in Morrisburg.

Models for the show included Juli Strader, Christine Prins, Lorraine Vaughan, Anne Marie Dawley, Amy Darling, Emily Moss, Laurie Irvine and Liz Laurin.

Other entertainment for the evening was done by Harold Moore, who danced and sang, and the Seaway Squares.

Three cash draws were made during Thursday evening as well. Winners of the Chamber of Commerce cash prizes were: Irene Bass, $100; Keith Shaver, $100; and Helen McDonald, $50.

On Friday evening, there was again entertainment by the Seaway Squares and a number of cash draws. Winning $100 were Dave Stewart and Irene Stewart; $50 went to Mrs. Stan Black and Doris Hill of Williamsburg; and $25 to Michael Kirkwood, Kevin Buter and Karen Elliott.

On Saturday night, the final evening of the 1990 Home and Trade Show, entertainment was provided by the Seaway Squares, as well as, Amy Darling, Emily Moss and Liz Laurin, who once again modelled clothing from Laurin Laurin.

Cash prizes went to Edna Rabideau, $100; Fran Lapierre, $100; Henny Stewart, $50; Mrs. Anthony Roosendaal, $50; Amanda Rabideau, $25; Cody Casselman, $25 and Natalie Corey, $25.

Four potted mums, donated by the Village Green, were also drawn off. They were won by Ted Fisher, Gladys Devaul, Henny Stewart and Ann McGillis.

As for the exhibitors, most felt the show was well attended, with many visitors interested in the products offered.

In a survey done by the exhibitors, many requested spaces for the 1991 show, 18 out of the 29 replies said they would prefer a Spring Home and Trade Show, 14 said more entertainment should be planned, and ten felt that the hours of the show should be extended on Saturdays.

However, despite opinions that a number of things need to be changed, organizers of the 1990 Home and Trade Show should be congratulated on a well-organized show which brought out an excellent turnout of people.

# Ombudsman comes here on Thursday, October 18

OTTAWA—Roberta Jamieson, Ombudsman of Ontario, is sending her representative to the Stormont-Dundas-Glengarry and Cornwall areas on Thursday, October 18th.

The Ombudsman is empowered to resolve disputes by investigating concerns raised by the public with the actions or omissions of provincial government organizations.

Klaas Bylsma, the Ombudsman's District Officer for Ottawa and Eastern Ontario, will be available to individuals who wish to discuss their concerns in Cornwall from 10:00 a.m. to 12 noon at The Children's Aid Society offices at 27 York Street; he will also be available in Morrisburg from 1:00 to 2:30 p.m. at the Morrisburg Municipal offices. No appointments are necessary.

Inquiries from the public can be made by phoning 239-1487; collect calls are accepted.

"Regular visits by District Officers to their surrounding communities are part of my commitment to make my services as accessible as possible. I am pleased Cornwall and Stormont-Dundas-Glengarry residents will have these opportunities to bring their concerns to the attention of my Office", said Ms. Jamieson.

# New Minimum Wage Regulations

The following new general minimum wage rates (excluding harvest workers) take effect at the beginning of the work week in which **October 1st, 1990** occurs:

| | |
|---|---|
| **GENERAL (including domestics)** | |
| **General** (hourly) | $ 5.40 |
| **Students** under 18 (hourly) | $ 4.55 |
| **Liquor servers** (hourly) | $ 4.90 |
| **Hunting/fishing** guides (day, 5 hours/+) | $54.00 |
| **Hunting/fishing** guides (less than 5 hours) | $27.00 |

The following new minimum wage rates for fruit, vegetable and tobacco harvesters will go into effect on **January 1st, 1991:**

| | |
|---|---|
| Adults | $ 5.40 |
| Students under 18 | $ 4.55 |

Maximum room and meal values in calculating the minimum wage (applicable to general workers at the beginning of the work week in which **October 1, 1990** occurs, and to harvest workers, **January 1st, 1991**):

| | |
|---|---|
| Room — private (weekly) | $25.00 |
| — non-private (weekly) | $12.50 |
| Meals — (each) | $ 2.00 |
| — (weekly) | $42.00 |
| Room and meals (weekly) | |
| — with private room | $67.00 |
| — with non-private lodging | $54.50 |
| Housing (weekly) for harvest workers only | |
| — serviced | $78.30 |
| — unserviced | $57.80 |

Ministry of Labour
Ontario

**A FALL HOME-IMPROVEMENT**
*which really pays off!*

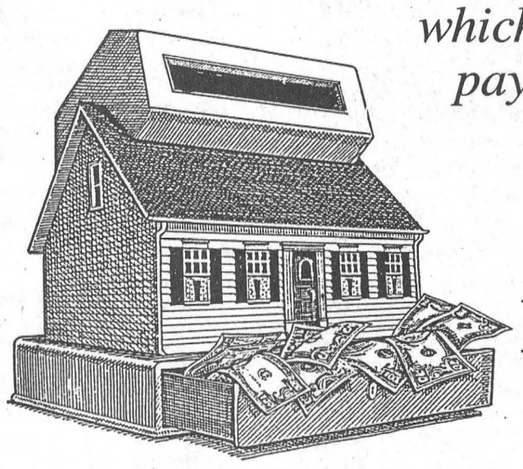

**Cellulose Blow-in Insulation**
**for attics.**
Don't let your heating dollars leak through the roof.

**INVEST IN INSULATION NOW**
A minimum of 10'' or R-35 is preferred.
Call now for a free estimate.

**ALLAN BLACK CONSTRUCTION**
**Morrisburg** **543-4154**

**GRAND OPENING**
SALE CONTINUES
OPEN MON.-TUES. 9 A.M. - 6 P.M.; WED.-THURS. 9 A.M. - 7 P.M.; FRI. 9 A.M. - 9 P.M.; SAT. 9 A.M. - 6 P.M
**FREE COFFEE EVERY DAY WHILE SHOPPING**
THESE PRICES IN EFFECT TO CLOSING ON SATURDAY, SEPTEMBER 29, 1990

VALUABLE COUPON
**SWEETRIPE DRINKS**
(WITH REAL JUICE)
3 x 250 ML TETRA PACKS
ORANGE, APPLE, GRAPE, FRUIT PUNCH
Reg. .89
.69 WITH COUPON
Limit 4 Per Family

VALUABLE COUPON
**VCR TAPES**
SONY
SCOTCH
JVC
Reg. $4.49
3.99 WITH COUPON
Limit 4 Per Family

VALUABLE COUPON
**COCA COLA**
CLASSIC, DIET COKE, SPRITE, DIET SPRITE
2 LITRE BOTTLE
1.59 WITH COUPON
Limit 4 Per Family

COUPON
**LANDER BABY POWDER**
400 G
1.49
Limit 4 Per Family WITH THIS COUPON
COUPON

**200 g SNACKS**
— CHEESE BALLS
— CHEESE PUFFS
— NACHO CHEESE FLAVOURED CHIPS
— ONION RINGS
BAG .89

FOOD, SNACKS, HAIR GOODS, TOYS, BABY GOODS, BATH GOODS, HARDWARE, HOUSEWARES, ELECTRONICS, GIFTS, CRAFTS, STATIONARY, CLOTHING — ALL AT EVERYDAY "WE SMASH" PRICES!

WE SMASH PRICES

*Our Prices Are So Cheap, The Birds Think We're Singing*
*Cheep Cheep Cheep*

**FALL & WINTER JACKETS**
FROM $29.99

**WATCHES ½ PRICED** REG. TO $75.00
FROM 19.99 - 29.99

**ALL GREETING CARDS** 50% OFF
**ALL COSTUME EARRINGS** 79¢ Pair

WE RESERVE THE RIGHT TO LIMIT QUANTITIES — SORRY, NO RAIN CHECKS

**MORRISBURG CLEAROUT CENTRE**
*"Where Your Dollars Last And Last, And Your Cents Make More Sense!"*
543-4536 (Formerly Stedmans) EAST END PROMENADE MORRISBURG

# MORRISBURG freshmart™

**POTATOES** white product of Canada Canada no. 1 — 10 lb. bag **.99**

**PHILADELPHIA CREAM CHEESE** KRAFT selected varieties without coupon 1.39 — with coupon 250 g pkg. **.99**

**LIBBY'S VEGETABLES** selected frozen varieties — 1 kg pkg. **1.49**

**CHICKEN BREAST** fresh cut no backs /kg 4.39 — lb. **1.99**

LOOK FOR THE Valu-PRICING SIGNS THROUGHOUT OUR STORE AND SHOP WITH CONFIDENCE FOR THE LOWEST POSSIBLE PRICE ON OUR INSTORE SPECIALS. Valu-PRICING IS FURTHER PROOF OF OUR COMMITMENT TO BRING YOU EVERYTHING AND MORE AT THE RIGHT PRICE!

GRAPES green or red seedless product of U.S.A. no. 1 grade /kg 3.28 lb. 1.49

CABBAGE GREEN product of Canada Canada no. 1 2/99

CARROTS fresh product of Canada Canada no. 1 2 lb. bag .59

CANTALOUPES large size 18's product of U.S.A no. 1 grade each .99

PEPPERS RED SWEET product of Canada Ontario no. 1 /kg 1.96 lb. .89

SUNFLOWER SEEDS no name 10 lb. bag 4.99

BREAD HOME PRIDE 100% whole wheat 675 g loaf 1.29

FRUITFUL BRAN KELLOGG'S cereal 425 g pkg. 2.99

SALADA TEA orange pekoe pkg. of 72 2.99

COFFEE MATE CARNATION coffee whitener regular or light 500 g jar 3.49

YOGOURT BEATRICE stirred, diet or light or comparable brand 175 g cont. .79

BUTTERHORNS Weston's cinnamon pkg. of 6 1.99

**TURKEYS** UTILITY frozen up to 7 kg /kg 2.18 — lb. **.99**

**MUSHROOMS** product of Canada Canada no. 1 — 8 oz. pkg. **.99**

HAMS SCHNEIDERS Olde Fashioned smoked 1/2's /kg 10.34 lb. 4.69

TURKEYS frozen Canada grade A up to 7 kg /kg 2.84 lb. 1.29

TURKEYS President's Choice frozen basted up to 7 kg /kg 3.28 lb. 1.49

RED HOTS WIENERS Schneiders Dutch Treet or Sammy's all beef 450 g pkg. 2.49

SMOKED HAMS whole or shank portion fully cooked /kg 3.73 lb. 1.69

DUCKS frozen Canada grade A /kg 3.06 lb. 1.39

DELI at most stores

COLD CUTS SCHNEIDERS selected varieties deli sliced /100 g 1.10 lb. 4.99

Deli Sliced SCHNEIDER'S BOLOGNA lb. 2.99

SWANSON MEAT PIES selected frozen varieties or macaroni & cheese microwaveable 200-227 g pkg. .99

ALORO PIZZA selected frozen varieties regular or microwave 454 g pkg. 2.99

DAVE NICHOLS INSIDERS REPORT

NO NAME LEMON FRESH LAUNDRY DETERGENT 10 L **3.99**

**PEPSI** or 7 UP regular or diet selected varieties — plus deposit 6.5¢/100 mL — 10.4¢/100 mL — 750 mL btl. **.49** / 24 x 280 mL tins **6.99**

**HUNT'S SAUCE** selected varieties plain spaghetti Thick & Rich 28 oz. tin — without coupon 1.09 — with coupon **.79**

**BACON** SCHNEIDERS sliced side regular 500 g pkg. **2.99**

HOSTESS POTATO CHIPS Krinkles or Cheetos snacks selected varieties 190-200 g bag 1.69

DECADENT COOKIES President's Choice™ chocolate chip 400 g pkg. 2.69

KRAFT CHEESE STICKS selected varieties 8 oz. pkg. 2.49

RITZ CRACKERS Christie selected varieties 450 g pkg. 2.99

CAKE MIXES MONARCH Added Touch selected varieties 520 g pkg. .99

FROSTINGS MONARCH deluxe selected varieties 450 g cont. 1.99

NUTRIWHIP TOPPING for desserts 500 mL cont. 1.99

GRAHAM WAFERS HONEY MAID Christie BONUS PACK 600 g pkg. 1.99

CHOCOLATE SQUARES BAKER'S selected varieties 170-225 g pkg. 2.99

SERVIETTES WHITE SWAN white paper pkg. of 150 1.99

SARAN WRAP jumbo plastic 30 m roll 2.99

GARBAGE BAGS GLAD Kitchen Catchers pkg. of 12 1.29

**POTATO CHIPS** no name™ selected varieties 200 g pkg. — from Dave Nichol's Insider's Report **.99**

**KRAFT CHEEZ WHIZ** process cheese food spread selected varieties 500 g jar — with coupon **2.99** — without coupon 3.49

**McCAIN FRENCH FRIES** selected frozen varieties — FOOD FOR THOUGHT — 1 kg pkg. **.99**

save a freshmart save 40¢ Kraft selected varieties CREAM CHEESE PHILADELPHIA with coupon 250 g pkg. .99 without coupon 1.39. Limit two (2) coupons per family purchase. Coupons valid until Saturday, September 29, 1990 at freshmart only. For redemption, mail to: A.C. Nielsen. #3782225

save a freshmart save 30¢ Thick & Rich selected varieties HUNT'S SAUCE spaghetti with coupon 28 oz. tin .79 without coupon 1.09. Limit one coupon per family purchase. Coupon valid until Saturday, September 29, 1990 at freshmart only. For redemption, mail to: A.C. Nielsen. 08507730

save a freshmart save 50¢ selected varieties process cheese food spread KRAFT CHEEZ WHIZ with coupon 500 g jar 2.99 without coupon 3.49. Limit one coupon per family purchase. Coupon valid until Saturday, September 29, 1990 at freshmart only. For redemption, mail to: A.C. Nielsen. #3782195

FRESH BAKED APPLE PIE 8" OVEN PRIDE 1.99

100% WHOLE WHEAT BREAD 450 G .99

DATE SQUARES PKG. 3.29

TOOTHPASTE MACLEANS selected varieties 100 mL tube .99

HEAD & SHOULDERS SHAMPOO selected varieties 350 mL cont. 4.29

JERGENS SOAP mild bath 2's or facial 3's 260-270 g pkg. 1.29

BLEACH JAVEX for unbleachables powdered 3 L box 5.79

ULTRA CHEER DETERGENT powder for laundry concentrate 2 L box 2.99

LYSOL CLEANER basin, tub & tile 550 g cont. 3.59

DOG CHOW PURINA dry dog food 4 kg bag 7.99

PRESIDENTS CHOICE RASPBERRY GRANOLA 454 G **3.99**

PRESIDENTS CHOICE 100% GRATED PARMESAN CHEESE 454 G **3.99**

NO NAME MOZZARELLA CHEESE 454 G **3.99**

Watch for OUR **PRESIDENT'S SALE** NEXT WEEK!

Baseball's Best COLLECTABLE POSTERS 2FT. x 3FT. EACH **3.99**

- QUALITY 2' X 3' COLOUR POSTERS
- PERSONAL STATISTICS ON EACH PLAYER
- AVALIABLE ONLY UNTIL OCT. 14 OR WHILE QUANTITIES LAST!

YOU COULD WIN A TRIP FOR TWO TO SPRING TRAINING IN FLORIDA. SIMPLY FILL OUT A BALLOT! APPROX. RETAIL VALUE $1000. SEE DETAILS INSTORE.

FOOD FOR THOUGHT Entry Ballot please print

Name: _____
Address: _____
_____
Phone: ( ) _____
Store: _____

Attach proof of purchase. Deposit this ballot at your store.

**STORE HOURS**

Monday 9-9 Thursday 9-9
Tuesday 9-9 Friday 9-9
Wednesday 9-9 Weekends 9-6