WINCHESTER PRESS

Wed., Nov. 24, 1993

Dear Santa...

Dear Santa:
My name is Nicole Montroy. I am 8 years old I would be very happy if you could bring me some presents. Here is my list:

Super Nintendo, Mario Paint, Ghost Writer, The Grape Escape game, stereo, toboggan, Nutty Putty, Wriggle As It Writes, Baby All Gone and a diamond watch. Santa, if you can't bring all of these things, I'll still be happy with whatever you bring me. I know there is a lot of children you have to buy for, so whatever you bring Santa, thank you very much.

Your friend Nicole
P.S. I will leave some milk and cookies for you and some sugar for the reindeers.

Dear Santa:
My name is Lacey Montroy. I am five years old. I've been a good girl this year. Here are some of the presents I would like if you could bring them:

Baby Check Up, Barney tape, guitar, Super Nintendo, toboggan, Mario Paint and a watch. If you can't bring all these presents I will be happy with whatever you bring me. Thank you, Santa.

Your friend Lacey
P.S. I will leave you some milk and cookies and some sugar for your reindeers.

Dear Santa:
I like Christmas because it is a time to think about when Jesus was born. I love being with my family on Christmas morning. I like the carols that the children sing. I like to cut down our tree in the snow. I love decorating our tree. I love watching the lights. I really like going to church to learn about Christmas. I love giving gifts to other people. I love getting gifts. I love the food we eat at Christmas. I like doing Christmas plays. I also wish other people were happy on Christmas. I wish the hungry people had food. I wish there were no wars in the world. Most of all I wish everyone is happy on Christmas.
Melissa Fawcett

Dear Santa:
My name is Sarah Hoople. I am 7. This is my list:

Hollywood Hair Barbie, Barbie shoes (size 13), Pony Surprise, Real Baby Coos and Giggles, Earring Magic, Baby Yes and No, and some surprises. I love Santa.
Sarah Hoople

Dear Santa:
I love you. I'm five years old. I will be 6 years old around Christmas time. I wish everybody gets what they want for Christmas. I would like Giggles and Go (the doll). Have a nice sleigh ride.
Natasha Geisler
Morewood, Ontario

Dear Santa:
Just saw *The Winchester Press* and about the letters to Santa Claus. I remember last year at this time, my family and I were out shopping for Christmas and putting the Christmas things up, getting ready for the holidays. Then on the 20th of December while I was in Chesterville visiting my brother, who had come home from the west, I got word that my home was on fire. My husband was in the barn doing chores.

A really good neighbor and a friend came out and got me. My brother came back with us. We lost our home but my husband saved the Christmas gifts, except for two.

My husband, daughter, grandson and myself moved into my sister and mother's apartment with them.

That night the Chesterville Legion, people from Chesterville and Morewood started bringing in clothes for all of us, also food and money. The next day the second hand store in Chesterville opened their doors for us.

Christmas Day was sad but the family was all together.

By the end of December, with all the help from people, we had enough to move into an apartment in Morewood until our new home was ready.

So we would like to take this time to thank everybody who helped us back then, and since we've moved into our new home. Wishing all of you a very merry Christmas and all the best in the New Year.
Lloyd, June, Pauline and Adam Dillabough

Dear Santa:
How are you? We're fine. Here's some suggestions for Christmas: for Colin, a monster truck and airplane and a rocket ship, and I would like Aladdin and a porcelain doll and for the rest of the world peace on earth.
Love, Erin and Colin Shay

Dear Santa:
My name is Carolynn Hoople. I am 5 years old. For Christmas I would like Sally Secrets Doll and Western Tara Lynn. I love you.
Carolynn Hoople

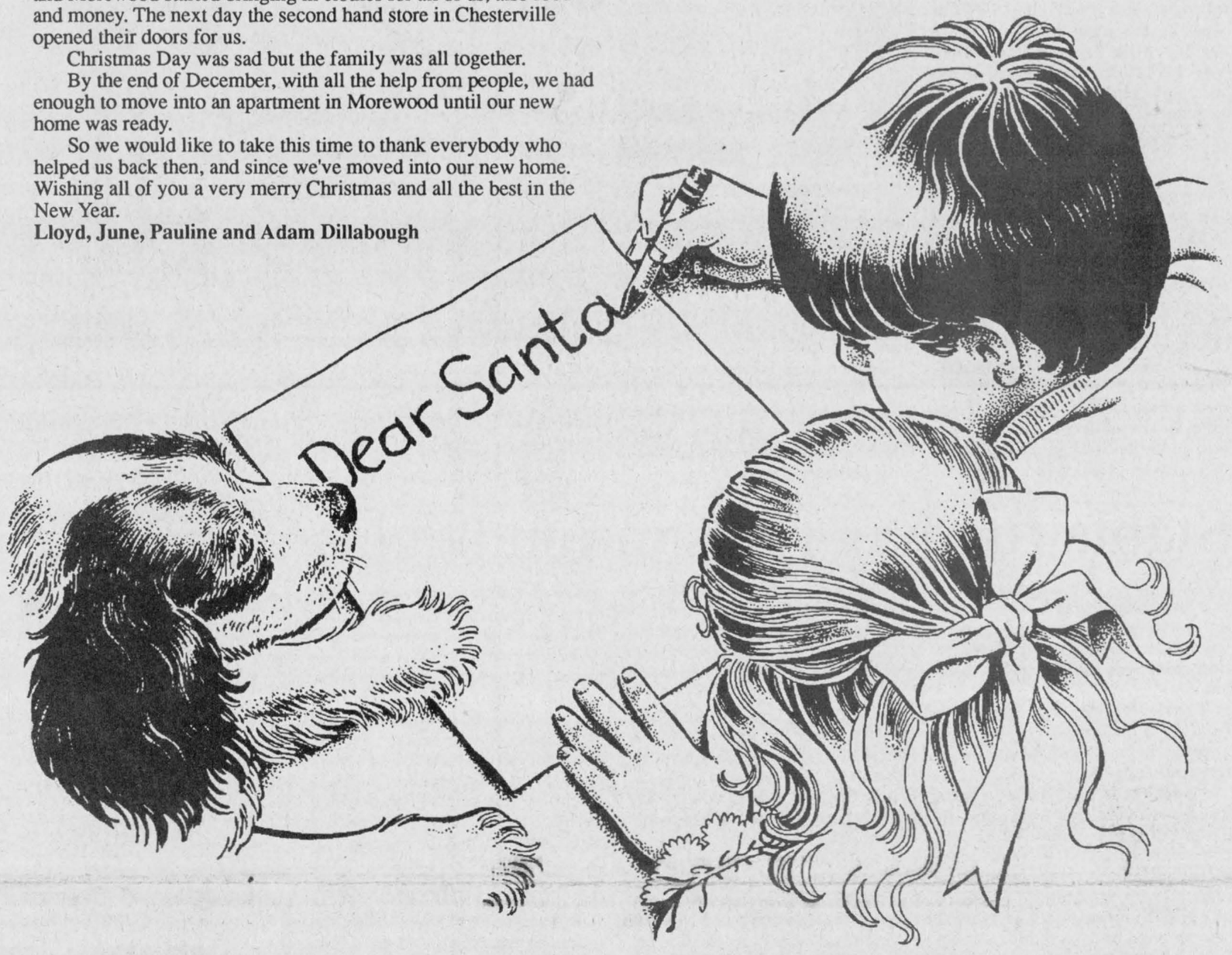



You've Got To Be Joking

What letter is never found in the alphabet?
The letter in the mail.

Why is a rock more brave than a mountain?
Because it is a little boulder.

Three large women went for a walk under a small umbrella but none of them got wet. Why?
It wasn't raining.

What runs in every family?
Noses.

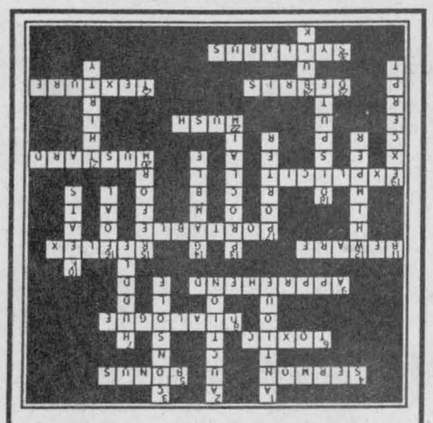

CROSSWORD ANSWERS

Puzzle Patch

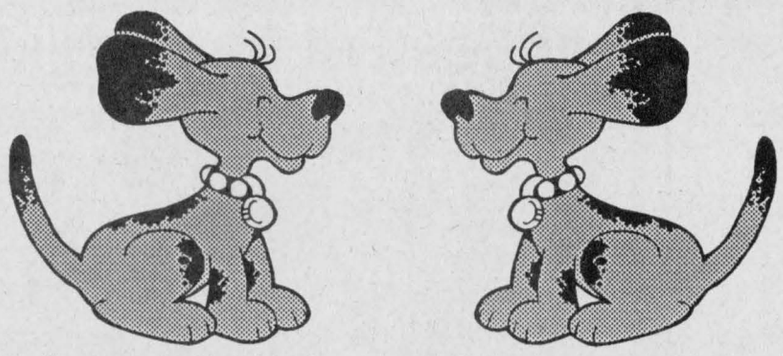

Try to make the dogs' noses touch. Look between them while moving the page slowly toward you. Are their noses touching?

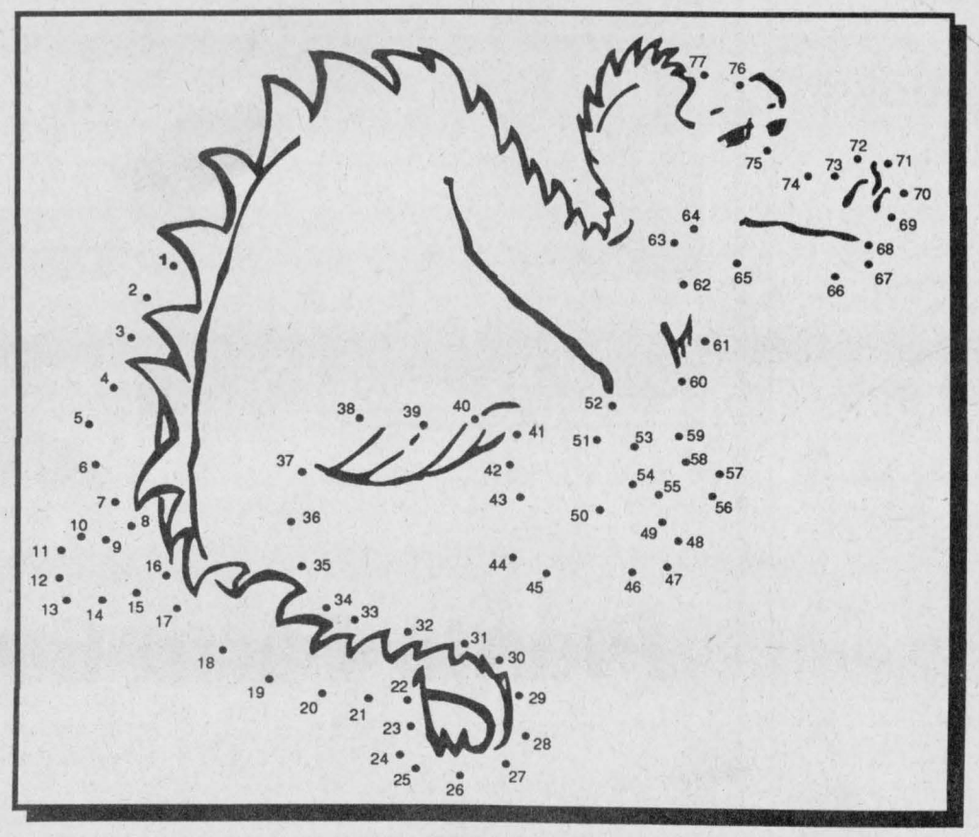

CROSSWORD

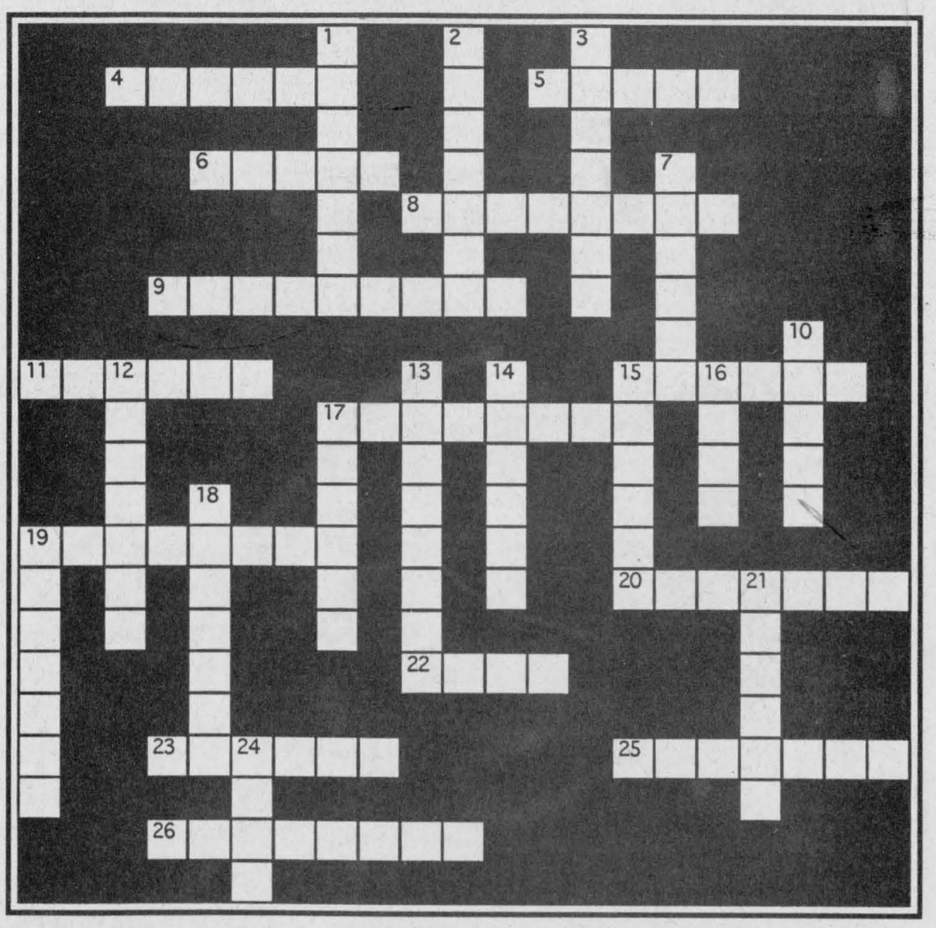

ACROSS
4. A religious speech
5. Something extra that is given
6. Harmful or poisonous
8. A conversation
9. To take into custody
11. To be on guard
15. An involuntary action or response
17. Capable of being carried
19. Expressed with precision
20. Condiment made from seeds
22. Command given to sled dogs
23. Scattered remains of something broken
25. Appearance and feel of a fabric
26. Outline of a course of study

DOWN
1. Belonging to an earlier period
2. A public sale
3. To comfort in time of grief
7. A brief gathering in football
10. An English poet
12. To cry with soft sounds
13. To announce
14. To bet
15. To improve by alteration
16. A young horse
17. Person employed to carry luggage
18. To argue or debate
19. A passage or scene
21. Roman numeral XXX
24. Great size or volume

(See answers far left)

Farm update

Gordon Johnson wins OMMB seat

CHESTERVILLE — Local dairy farmer, Gordon Johnson is the new Ontario Milk Marketing Board member for Region 2.

Johnson, who farms in the Chesterville area, edged out Grenville County farmer Paul Henderson for the position in the recent OMMB election. Henderson had held the position for the past eight years.



Gordon Johnson

Having been involved with the Dundas County Milk Committee in various capacities since 1981 as well as the now defunct Eastern Ontario Milk Committee, Johnson says he is looking forward to his new job representing area dairy producers. He adds that he entered the race for the directorship because he felt he could make a valuable contribution to the dairy industry. Johnson is currently secretary of the Dundas Milk Committee and a Winchester Township councillor.

As well, with his son Chris now working full-time on their 440-acre, 60-cow farm, Johnson said he feels he can devote more time to board work.

As board member for Region 2, Johnson will be representing the milk producers of Dundas, Grenville, Leeds and Frontenac. The job will include two monthly board meetings in Mississauga as well as attending monthly county milk committee meetings and meetings for any OMMB committees he might be on. Johnson estimates he'll spend about two weeks a month attending meetings and doing board work.

Ballots were mailed out to approximately 830 licensed dairy producers last month. Results of the vote were tabulated last week. OMMB members are chosen for a four-year term.



Finishing up

Many area farmers took advantage of nice weather over the past week to finish up corn harvest. This year, yields are average to slightly below average while quality is better than last year, but still slightly below average. Pictured, Ivor Mallows of RR1, Winchester, unloads corn at the Winchester Grain Elevator as Tony Armstrong looks on. Press Photo — Fetterly

Horse enthusiasts kick up their heels

WINCHESTER — The local pony club is looking for new members and has a lot to offer horse enthusiasts.

The NOWILL Pony Club — named for Newington, Osnabruck, Winchester, Iroquois, Lunenberg and Lancaster is part of the St. Lawrence/Ottawa Valley Region of the Canadian Pony Club.

Pony club members may choose to attend only the bi-weekly meetings. They may want to test or not to test, or they may or may not choose to compete. Members may own a pony or just be interested in them, says member Toni Dingwall of Chesterville.

Pony club meetings are held every two weeks to instruct members in topics such as hoof care, horse conformation, tack care and cleaning. Members may also just want an enjoyable outing. Riding lessons three times a year are also included.

Special clinics on veterinary care, herd management, jumping and showing are sponsored by the regional club throughout the year.

Once a year the region also hosts a *Reach for the top*-type competition focusing on horse knowledge. In May, the Glen Scott Pony Club (Maxville area) hosts a rally where three days of riding instruction are given and testing for pony club levels is performed. Levels go from D to A as the child progresses. A Pentathlon is held once a year in Quebec. Last year the Olympic team attended the event held in Hudson, Quebec.

From January to July, tetrathlons are sponsored by each branch of the region's clubs. "The purpose of Tetrathlon is to encourage, promote and develop a Pony Club member's interest in horses and horsemanship by combining riding with other athletic skills," said Dingwall.

Other skills involved include swimming, shooting and running. In a Tetrathlon, the children are divided by ability and age into pre-novice, novice, junior, intermediate and senior. In June, the region holds a competition to decide who will attend at the national level.

In July, a National Tetrathlon event is held for the best of the junior, intermediate and senior members across the country.

The Pony Club was started in Britain in the 1920s to teach young riders, ages six to 21 how to enjoy their sport and to teach them proper care of their animals. It is now an international organization including over 30 countries.

Membership in the Pony Club is $50 per year. Anyone interested can contact Lillian Smith, 984-2017; Kathleen Wattie, 346-5591; or Raymond Wattie at 652-1450.

Stable funding registration begins

TORONTO — The Farm Registration and Farm Organizations Funding Act — stable funding — is now law and farmers can expect registration packages in the next three months.

The legislation will institute a funding mechanism to provide general farm organizations with financial support.

Under the act, all Ontario farm businesses with gross incomes of $7,000 or more as reported for income tax purposes in their most recent business year, are required to register with the Ontario Ministry of Agriculture and Food. They must also provide a refundable, annual $150 fee that the ministry will forward to the accredited general farm organization selected by the registrant.

Accredited organizations initially recognized by the legislation include: the Christian Farmers' Federation of Ontario (CFFO) and the Ontario Federation of Agriculture (OFA). Other general farm organizations may apply for accreditation under the act. The Union des cultivateurs franco-Ontariens will be named as the eligible francophone organization to receive special funding.

Each farm organization is required to provide 25 per cent of their net revenues to the local organizations. According to Rolly Stroeter, Director of the Farm Assistance Programs Branch this was negotiated between OMAF and the farm organizations to help establish effective representation at the grassroots level of the organization.

The registration information provided through registration to the ministry will be subject to the protection offered through the Freedom of Information and Protection of Privacy Act. The legislation allows only valid registration numbers, registered business/partnership names, contact names, mailing addresses and telephone numbers given to the general farm organization with the payment. All other information collected will be retained by OMAF. The information will be updated annually.

After registration, and within 90 days of their registration due date, farm businesses have the option of requesting a full refund from the appropriate farm organization. Individuals who object on religious grounds to providing a cheque to an accedited organization and/or registering their farm operation with the ministry may apply to the Farm Organization Accreditation Tribunal for an exemption order.

The registration system will be phased in over the winter months. The first group of farm businesses will receive registration forms and explanatory brochures in December. The fifth character of the farm's postal code determines package reception date and registration due dates. The chart below demonstrates when the package can be expected. For example, if the postal code is K1J 2B3, the due date would be Jan. 15, 1994.

Registration of farm businesses should be completed by April 1994. At that time, access by eligible farm businesses to selected ministry programs, such as the 1994 Farm Tax Rebate Program, will depend on having a valid farm business registration number.

Registration packages will provide refund information and program details. Farmers can call 416-326-9900 if they have not received their package within 30 days of their registration date.

Fifth postal code character	*Receive mail*	*Registration due date*
A - J	Early December 1993	January 15, 1994
K - S	Early January 1994	February 15, 1994
T - Z	Early February 1994	March 15, 1994

CAMPBELL
CUSTOM FURNITURE
CHESTERVILLE, ONT.
• Refasten chairs • Refinishing
• Upholstering • Custom made cabinets
• Crafts • Repairs
• Extensive antique refinishing
FREE PICK UP AND DELIVERY
If it's made from wood, I can make it!
448-3956

Are your sound investments a little too quiet?
If you don't think you're making the most of your money, you probably aren't. Investors will tailor a financial plan that meets your financial goals.
CALL Clara Erdman
Res. 774-0255
Office 723-7200
to find out more.

CLARA ERDMAN
IG Investors Group | Building futures since 1940.

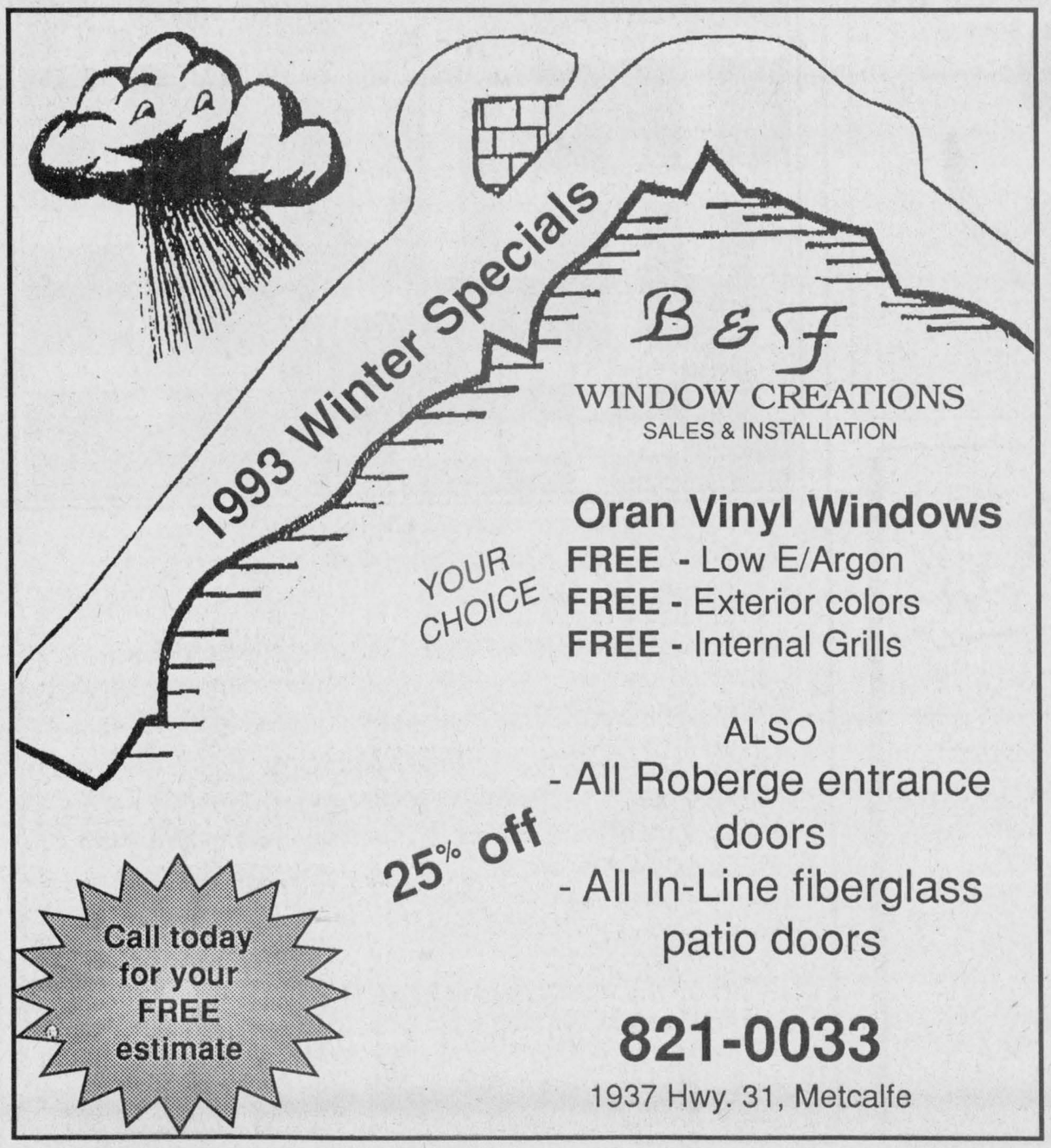

OPEN HOUSE
Thursday, December 2
Adamsdale Farms
Home of Jim Adams, Dixons Corners
1pm to 6pm
Get on track for the latest technology in tie-stall barn milking
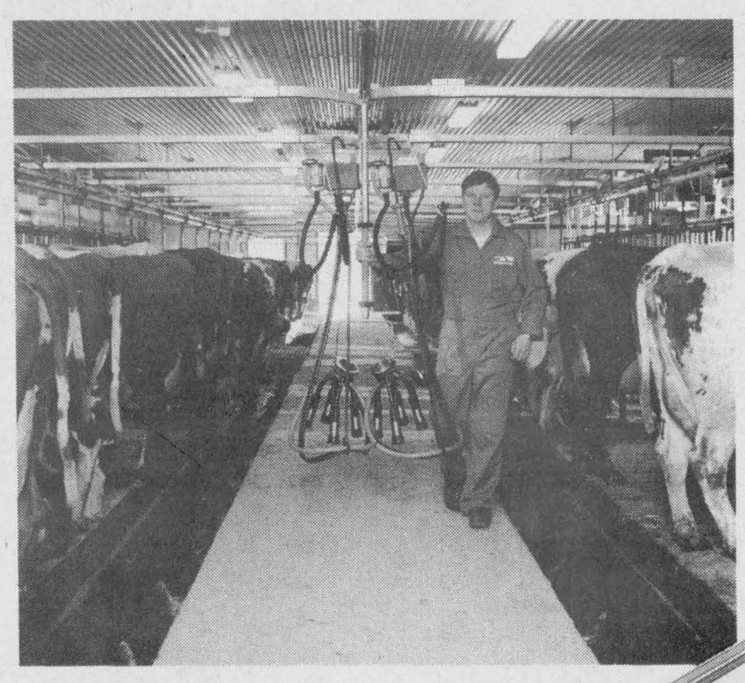
EasyLine
An investment in your health!
• Eliminates heavy lifting
• Reduces the risk of accidents while milking
• Increases operator productivity
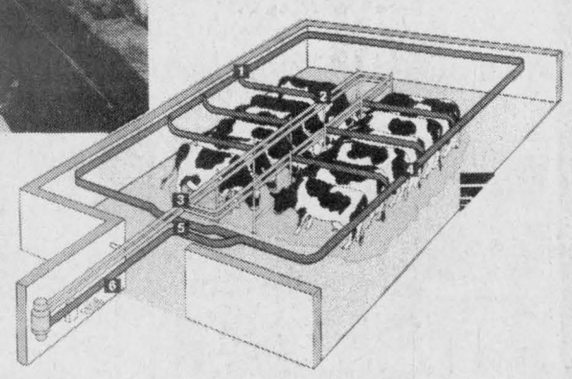
Alfa Laval Agri
Sponsored by
Plante Farm Equipment
Brinston 652-2009

Santa's little helpers

Your local Dundas merchants can help you wrap up your holiday shopping early.



Only 26 days (and counting) until Christmas. And you promised yourself that you wouldn't wait until the last minute this year.

Shopping early means you'll get the best selection and avoid the rush! (Why, your mailed-out packages might even arrive on time this year.)

Then when your shopping is done, you'll have time to enjoy the holidays.

Happiness is Shopping Locally This Year.

This message brought to you by:

Classique Bridals
RR4, Winchester (by appointment) 774-5543

B.M. Graham Fuels Ltd.
Dawley Drive, Winchester 774-2109

Country Kitchen Dining Lounge
Hwy. 31, Winchester 774-2417

Muriel's Flowers
and Wedding Accessories Boutique
478 Caleb Street, Winchester 774-2201
Fifth Street East, Morrisburg 543-4100

Country Girls General Store and Wool Shoppe
South Mountain 989-2865

Terry's Wash Mart
479 Clarence Street, Winchester 774-2740

Boyd Chrysler Jeep Eagle
567 St. Lawrence Street, Winchester 774-2520

Drewery Pontiac Buick Ltd.
661 St. Lawrence Street, Winchester 774-2360

Andy's Groceries
512 Main Street West, Winchester 774-2125

Sports Unlimited
539 St. Lawrence Street, Winchester 774-3346
105 Henry Street West, Prescott 925-4556
135 Prescott Street, Kemptville 258-5982

Winchester Automotive Services
Hwy. 43 just west of Hwy. 31, Winchester 774-3189

Geggie's Home Hardware Limited & Geggie's Homeland Furniture
Hwy. 31 and 43 south of Winchester 774-2700 774-3757

Summers Insurance Brokers Inc.
532 Main Street West, Winchester 774-2515

Winchester Video
520 St. Lawrence Street, Winchester 774-5858

Shadbolt's V&S Department Store
501 St. Lawrence Street, Winchester 774-2008

Annable's Jewellery
513 Main Street, Winchester 774-2102

Fawcett's Heritage House of Gifts
487 Main Street, Winchester 774-2205

Winchester Tours & Travel Agency Ltd.
479 Main Street E., Winchester 774-2424 445-2017

The Country Attic
494 Main Street E., Winchester 774-3341

Clara's Dressmaking and Tailoring
493 Main Street E., Winchester 774-3252

Johansen Truck and Auto Centre Ltd.
Hwy. 31, Winchester 774-2806

Ryan's Restaurant
Hwy. 31, Winchester 774-0544

The Town Vintner
509 St. Lawrence Street, Winchester 774-0724

The Village Factory Outlet
Dairy Road, Morrisburg 543-3881

D&J Motors
Dawley Drive, Winchester 774-2703

Loughcrest Gardens
1/4 mile west of South Mountain 989-2184

Winchester Hardware & Radio Shack & Color Your World
510 St. Lawrence Street, Winchester 774-3776

Fraser chosen dairy educator

RICHMOND — Barb Fraser has been chosen Carleton County Dairy Educator for 1993-94. A long-time dairy farmer and 4-H leader, Fraser brings to the position years of valuable experience.

"We had three very different but talented people apply for the position," states Vera Mitchell, Carleton County Milk Committee secretary. "However, Barb had the most current knowledge of the dairy industry and is familiar with the most pressing issues.

"We feel very fortunate to have Barb on board," adds Mitchell.

As Carleton County Dairy Educator, Fraser will be travelling across the county visiting schools and other groups, spreading the good word about milk.

Raised in Dundas County on a dairy farm, Fraser once represented that county as its Dairy Princess and was very active in many 4-H homemaking, calf and swine clubs. She is the daughter of Arthur and Jean Milne of RR 2, Mountain. Fraser has a diploma in Child Care Work and is a mother of four.

She is married to John Fraser and they, together with John's parents, two brothers and their families, operate Carlmar Farms located along Richmond Road. The operation has 400 head of cattle with about 150 milking cows. They till an average of 1,200 acres a year and maintain their milking herd on mostly haylage, corn and mixed grains, and commercial supplement.

Fraser was intrigued the moment she saw the milk committee's call for a dairy educator and with the full support of her family, decided to apply.

"I feel the kids today are woefully lacking in animal knowledge," states Fraser, who speaks from firsthand experience as a result of the school tours she gives on her own farm. "This is a wonderful opportunity to change all that.



Barb Fraser, the newly appointed Carleton County Dairy Educator, displays the colorful educational materials she'll be using during her presentations. Photo — Wordsmiths

"By going into the classroom we can differentiate for the children what's fact and what's fiction. We can show them where food comes from, how it's produced and how farmers keep the land working. In essence, to teach the children the valuable role dairy farmers have to play in today's society."

Fraser has just completed an intensive dairy educator training session with the Ontario Milk Marketing Board and is eager to begin her visits to area classrooms.

"We are targeting school children," she explains, "and the board has provided us with wonderful teaching aids, everything from posters, games and video tapes. There's even a little cow puppet that apparently is a hit with the little ones."

The Ontario Dairy Education Program has been developed as a replacement for the Ontario Dairy Princess Program. Though the dairy princess program ran for some 37 years, county milk committees across Ontario felt the program needed updating to correspond with the views and expectations of the consuming public. Committees surveyed said a new approach was needed to take dairy farming into the next century.

For those interested in having Barb Fraser speak at their school or group, she can be reached at 613-838-2889.

4-H update

Dundas 4-H'ers compete in Hays

TORONTO — Four Dundas County 4-H members placed well in this year's Hays Classic held last week during the Royal Winter Fair in Toronto.

The group did very well, considering there were more than 260 4-H'ers in the event, said Dundas County ag rep Phyllis MacMaster.

Kelly Fawcett of Winchester placed seventh in junior showmanship out of 70 competing in the class.

A calf shown by Korrine Hutt placed tenth in the junior yearling class. Korrine also made it to the finals in intermediate showmanship but didn't place in the top 20.

Curt Porteous also made it to the final cut in the summer yearling class.

Drama Dudes gather auction items

by Andrew Carkner

ORMOND — The sixth meeting of the Drama Dudes was held at leader Joanne Toonen's home, Oct. 21.

Theatre lighting and ageing with makeup was presented by our youth leader, Stephanie Sheldrick. A presentation on costumes was made and we practiced our puppet show as well as our chorale reading.

The Ormond club was given a spring jacket by Martin Sheldrick, salesman for Mel Johnson Chev Olds Ltd. This item will be auctioned on Nov. 26 at the 4-H awards night auction.

The next club, Sew Easy, will start after Christmas.

Judging competition

WINCHESTER — This year's MacDonald Campus International intercollegiate judging competition will be held Feb. 17, 18 and 19, 1994. The competition weekend has been separated from the regular MacDonald Royal so that the competition will be the main focus for the weekend. Schedule and entry forms will be available at the OMAF office. Senior members interested in participating, please call the OMAF office at 774-2313.

Ralston Purina
Fred's Farm Supplies
(A Division of Fred Zandbergen Farms Inc.)
RR#2, Brinston (2 km west of Dixons Corners) 652-2069
1-800-361-3305
Winchester (Hwy. 31 at Spruit Rd.) 774-0409
"Serving all farming enterprises with quality feeds"

OCPA wants cash advances brought back

GUELPH — The Ontario Corn Producers' Association (OCPA) has asked the new federal minister of agriculture, Ralph Goodale to reinstate the interest-free portion of cash advances. Cash advances are issued for crops stored under the government's Advance Payments for Crops Act.

"The Liberal Party of Canada's agricultural policies statement, released in May 1993, outlined a specific directive to bring back the interest-free portion of the cash advance program," stated OCPA first vice-president and chairman of the OCPA's Advance Payment Committee, Bob Down.

"We have asked that this change be made for the current 1993-94 crop year," added Down.

NEW STORE NOW OPEN FOR BUSINESS
• Starter and alternator repairs
• Hydraulic hose and fittings
• Batteries
• Filters for tractors & highway tractors, etc.
• Replacement seats for tractors
• Touch-up paints and aerosols
• Welded sprockets and pulleys
• Belts, sizes A & B, for industrial, tractors, cars, trucks, equipment
For Parts and Service, see Steve
We Buy, Sell & Trade Daily
GIL BEAUDRY
BOX 550, WINCHESTER
613-774-3661 / 3662 / 3179 / 3606 / 2557

Agri-business directory

LORNE E. ACRES EQUIPMENT INC.
Superior Silos & Liquid Storage
High Moisture Oxygen Controlled Bottom Unloading Sealed Silos
Winchester 774-2672
Box 482, Winchester, Ontario, K0C 2K0
Res.: (Lorne Acres) 774-3129
Patz MATERIAL HANDLING & FEEDING SYSTEM
SMALE LIVESTOCK HANDLING EQUIPMENT

Plante Farm Equipment Ltd.
ALFA-LAVAL AGRI
• Val Metal
• Houle barn equipment
• Mueller bulk coolers
• Universal dairy equipment
Brinston 652-2009

MASSEY-FERGUSON Where farmers' ideas take root.
TIBBEN EQUIPMENT LIMITED
For all your equipment needs contact George
BRINSTON 652-4881

DUNDAS AGRI-SYSTEMS INC.
Authorized Dealer for
BOUMATIC
AGRI-METAL
24-hr. service
652-4844
Bart Geleynse

EASTERN CROP DOCTOR REG'D
Agricultural Consulting Services
(Soil Sampling, Fertilizer and Pesticide Recommendations)
Dean Williams
Cliff Metcalfe
774-5695
P.O. Box 933
Winchester, Ont. K0C 2K0

QUINTAN PRODUCTS INC.
Winchester 774-3320
BEST PRICES:
Agricultural lime
Steel and plastic culverts
Septic tanks and sewer pipe
Plastic tubing and fittings
Plasboard (recycled building material)
CONTRACTING:
Excavation
Tile drainage
Henry Zandbergen
Ron Zandbergen
Albert Zandbergen

KIEFER BUILT TRAILERS
• Horse and Livestock Trailers
• Steel and Aluminum
• Ball and Fifth Wheel
McIntosh EQUIPMENT LIMITED
3436 RIDEAU ROAD
5 Miles South of Ottawa, Just East of Hwy. #31
822-2252 1-800-361-2677

H.D. Tile Drainage Ltd.
BIG O
SPECIALIZING IN FARM DRAINAGE
- Bulldozer and backhoe rentals
- Erosion control projects
- Manure storage
- Milkhouse/parlor waste disposal systems
- Sub-irrigation systems
HENRY DOORNWAARD RR1, Winchester 774-3751

QUINTAN PRODUCTS INC.
P.O. Box 690
Winchester 774-3320
Attention Farmers
Call now for your agricultural lime needs.
We sell, deliver and spread agricultural lime.
LIME SPREADER RENTAL AVAILABLE
"Don't put it off - put it on!"
Call for more information:
Tel. 774-3320
Fax 774-5854

Rentals available
DAILY OR WEEKLY
- Rear tine tiller
- 3" water pump
- 1-1/2" water pump
- Vibrator packer (for trenches)
- 2200W generator
- Trimmer
- Cut-off saw
- Shredder
- Vibra plate (compactor)
- Push mower
- 16" saw
- 36" cement troweller
- Aerator
- Dethatcher
- Hedge trimmer, 30"
- Posthole auger
Tom's AIR COOLED ENGINES LTD.
SALES, SERVICE & PARTS
Hwy. 31, Vernon
821-1060

EMBRUN DODGE • CHRYSLER JEEP • EAGLE
Amazing Service
WORLD CLASS
1994 CHRYSLER NEW YORKER
V.I.P. PLAN $492 per month, plus taxes No extras
Special Note: With every purchase of a new vehicle you receive Embrun Dodge Chrysler's snow prep package FREE**.
Snow prep package includes: Rubber front floor mats, snowscraper, lock de-icer (1 can); windshield washer (4 litres), gas-line anti-freeze (1 can)
Oil change $19.99
1994 SHADOW 2-DOOR
WITH AIR $10,388 plus freight & taxes or $216.90*
Saturday Service 8am-1pm
NEW 1993
DODGE SPIRIT - 3 in stock
$13,556 plus freight & taxes or $283.05*
V-6 eng., AM/FM cassette, A/C, Gold pkg., cruise, tilt, much more
Five ***** Service
NEW 1993
EAGLE SUMMIT - 6 in stock
Stock #3314
$9,999 plus freight & taxes or $250.01*
No reasonable offer refused
ALL NEW
1994 RAM 1500 LARAMIE SLT
Dodge Trucks REINVENTING THE TRUCK.
TEST DRIVE ONE TODAY!
NEW LOCATION TO SERVE YOU BETTER:
700 Notre Dame, Embrun 443-0314
*Payment based on 60-month term. Plus freight, taxes and doc. Rebate to dealer.
**Until supplies last, limited one package per vehicle.



Contest winners

David Thompson, author of The Mirrormaker, presented the prizes to the winners of the Corner Books and Crafts writing contest. In the front row are Ben Stockermans (first place in six-year-old and under division) and Gillian Erickson (second place in the six-year-old division). In the back row are Julie Fossitt (first in the 17-year-old division), Aaryn Bryanton (first in eight- year-old division and grand prize winner) and Thompson.

Farm women find strength in numbers

by Dawn Runnalls

RICHMOND, B.C. — Farm women from across Canada joined together in Richmond, B.C. on Nov. 10-14, for the sixth National Farm Women's conference, hosted by the B.C. Farm Women's Network. The theme of this year's conference was 'Beyond the Barriers' — empowering farm women to step beyond the barriers to meet the challenges of the 21st century.

The purpose of the Canadian Farm Women's Network (CFWN) is 'to provide a national forum for Canadian farm women to speak with a more integrated voice on issues which impact themselves, their families and the agricultural industry'.

Ontario was represented by nearly 30 women. Of these, 10 executive members of the Ontario Farm Women's Network were voting delegates. Participating from the area were Susan Klein- Swormink, Chesterville, Joyce MacGregor, Russell, Corry Martens, Iroquois, and Dawn Runnalls, Winchester.

The conference was opened by CFWN president, Linda Cherry, who conducted the business meeting. Five resolutions were read, discussed and carried.

A variety of interesting and informative speakers developed the theme of empowering farm women. The Farm Women's Education Council reported on the training needs survey it had conducted and its implementation plan. Also presented was a 10-week pilot project of a program which treats women as partners: The Team Approach to Managing a Farm Business.



A panel of farm women from Australia and New Zealand discussed concerns and programs in their countries. Listening to their comments, it was apparent that farm women, no matter their country, share the same problems. As one of the speakers said, "We need to stand together, supporting and encouraging women in agriculture."

In order to do just that, Australia is hosting the first Women in Agriculture International Conference in 1994. It will take place at Melbourne University, Victoria, from July 1-3, with the theme being, 'Farming For Our Future'.

Several speakers spoke about the business side of farming. Norm Friend, an expert in small businesses and marketing strategies, noted that people work *in* their businesses every day, rather than *on* their business.

A panel of farm women entrepreneurs shared success stories, detailing how an idea became a business, although not without ups and downs along the way.

A presentation by consultant, Dr. Owen Anderson, on the theme of global change equalling local opportunity and the fate of family farms in this equation provoked much discussion.

David Irvine, an organizational consultant gave a dynamic presentation on 'how to(s)' in family relationships, communications and team building. He stated that farming today is in a wilderness; it needs a creative vision and a sense of community.

As at all such events, the networking with people from other commodity groups and provinces (and even countries), is one of the highlights. Participants left the conference with much information, new and renewed friendships, and reinvigorated to continue work for agriculture and women's place in the industry.

Congratulations are due to the B.C. Farm Women's Network for a successful conference.

The seventh National Farm Women's Conference will be hosted by the farm women of Newfoundland in St. John's, November 1995.

Potential markets found for growers

WINCHESTER — The Agricultural Marketing for Eastern Ontario (AMEO) Association has recently received the Phase I study aimed at determining market opportunities. The survey outlines $25 million in potential sales for the members in Eastern Ontario.

There is more market available and much more readily accessible than many people believed, according to Doug Avery, AMEO president. The study, which dealt with a wide variety of primary and value-added products outside the jurisdiction of the supply management boards, shows that many opportunities are in the horticultural field.

Avery also stated that with the current level of membership in AMEO, the members can meet only two per cent of the potential sales available in the coming year, thus the 98 per cent shortage.

Full details of the study and comments will be available at the annual meeting to be held in Gananoque at the Carriage House Motor Inn on Dec. 1, 1993 beginning at 4pm. The program includes dinner, reports, discussion and a computer bulletin board demonstration. This electronic system is designed to keep members up to date with all aspects of the organization.

Avery invites prospective members and those interested to attend this event by calling in their reservations to 613-342-2124 by Nov. 29.

Further information can be obtained from any one of the following board members:

Max Sabey, 989-2997; Don MacAllister, 537-2005; Shawn Carmichael, 658-2461; Howard French, 272-2107; Colin Crews, 392-8068; Doug Avery, 342-8514; Gary Fox, 393-5258; or Earl Pollock, 342-2124.

CFFO to gather in Guelph

GUELPH — 'Living Our Values: Developing and Passing Them On' will be the theme of the 1993 Convention of the Christian Farmers Federation of Ontario (CFFO).

Farm families from across the province will be gathering in Guelph on Thurs., Dec. 2 to renew their commitment to family farming and to elect the Federation's 1994 leadership.

In the morning, Uko Zylstra, Professor of Biology, Calvin College, Michigan, will deliver the keynote address on the convention theme.

In the afternoon Diane and Michael O'Shea, a professional farm couple from Granton, Ont., will lead a light, entertaining presentation, stimulating active discussion on 'Living Our Values: Focus on the Farm Family'.

During the evening banquet, Dr. John Redekop, Professor of Political Science, Wilfred Laurier University, will speak on 'Faith, Farming and Public Policy'.

Convention delegates will elect a president and vice-president. Arend Streutker has indicated that he will not be seeking re-election.

Delegates will also adopt a budget and vote on a proposal to restructure the Federation's membership fees.

The public is welcome. Pre-registration is requested: phone CFFO office at 519-837-1620; or fax 519-824-1835.



MOREWOOD KITCHENS
Manufactured on Premises
KITCHEN CABINETS
Traditional & European
Vanities • Wall Units
MOREWOOD
448-2739
Prop. Rejean Pomainville



ORMOND CONSTRUCTION LTD.
Where one call will take care of all your home repairs.
774-2005

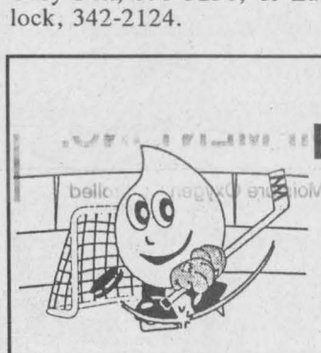

Share the gift of life!
Blood Donor Clinic
at Winchester Public School
December 2
2:00-4:30pm and 6:00-8:00pm
The Canadian Red Cross Society

McCowan Since 1984
Plumbing Services
Pressure System & Water Softener Repairs
All Types of Plumbing Repairs & Alterations
For Fast Courteous Service
Call Today 535-2085

QUALITY • SERVICE
DEPENDABILITY
BACK TO YOU GOOD AS NEW
We're the body shop experts. We specialize in custom body work and painting.

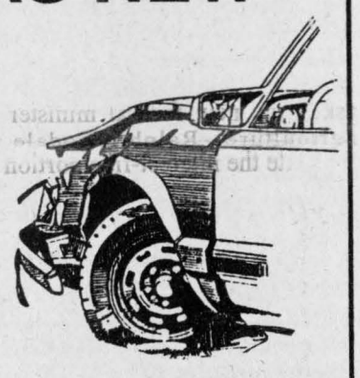



Domestic and foreign car manufacturers repair systems approved.
ALL INSURANCE COMPANIES APPROVED TOWING, CAR RENTALS AND LOANERS AVAILABLE ON REQUEST.
D's COLLISION CENTER
Dawley Drive, Winchester
Bus. 774-2733
PROP. DENNIS CARKNER, RES. 448-2688

1993 PROPERTY ASSESSMENT

Attention Property Owners and Tenants in the United Counties of Stormont, Dundas & Glengarry, excluding the City of Cornwall, Village of Iroquois, and the Townships of Matilda, Roxborough and Williamsburg.

The 1993 assessment roll, which lists the assessed value of each property in your municipality, is required to be delivered to your municipal clerk on **December 21, 1993.**

Your 1994 municipal and school taxes will be based on this value.

The final date for appealing your 1993 assessment to the Assessment Review Board is **January 11, 1994.** There is a fee for filing an appeal.

If you have any questions about assessment or if you wish to meet with an assessor, please call the assessment office. The number is in the Blue Pages of your telephone directory, under assessment or property assessment.

If you have any questions about appealing your assessment, please call the Assessment Review Board. The number is in the Blue Pages or can be obtained from the assessment office.

Pour obtenir des renseignements en français sur votre évaluation, veuillez appeler le bureau d'évaluation. Vous trouverez le numéro de téléphone dans les pages bleues de l'annuaire téléphonique, sous la rubrique «Évaluation» ou «Évaluation foncière».

Ontario

From Queensville to Kingston, communities across Ontario are benefiting royally.



Every time you play your favourite lottery game, everyone benefits. Since 1975, over $5 billion in lottery proceeds have been used to support a wide variety of worthwhile organizations and programs across the province.

Last year, $538 million in lottery proceeds were put to work in communities like yours, with over 75% of these funds helping to operate Ontario's hospitals.

So remember, with each ticket you buy, you're treating your community like royalty.

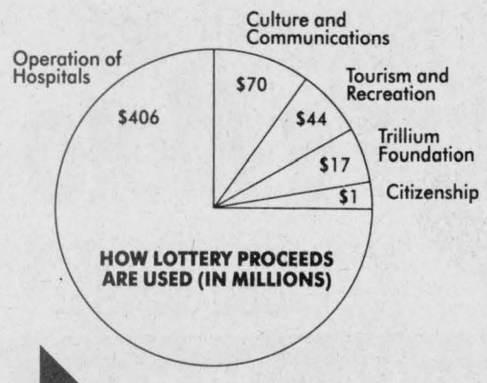

Together we're making good things happen.

For more information call 1-800-387-0098 pour renseignements en français.

Ontario Lottery Corporation
Société des loteries de l'Ontario

Operation Go Home speaker asked to put his family first

Garnet Quail
News Correspondent

VERNON — Last Saturday evening saw the Vernon Recreation Centre decked out in orange and blue as the Carleton County Loyal Orange Lodge held it annual get together.

Ninety-five members and friends of the order joined together for a roast beef dinner catered by the UCW of Knox United Church at Edwards. Notable among those attending was Bert Bennett, a very active member of LOL #222 Billings Bridge, notable due to the fact that he was preparing to celebrate his 103rd birthday on Mon., Nov. 22.

Other attendees of note were Brother Keith McCooeye, Deputy Grand Master, LOL Ontario East and his wife Shirley, Grand Director of Junior Orange Lodges of Ontario East. Brother Ed Kirk, Grand Master Orange Young Britons, Ontario East attended with his wife as did Brother Mel Frost, Past Grand Master of Canada, Black Chapter. Another notable was Carol Mitchell, Deputy Grand Mistress of the LOBA (Ladies Orange Benevolent Association) of Ontario East.

Following dinner, Worshipful Brother Bert Wyman, County Master, acting as Master of Ceremonies, introduced the evenings guest speaker. He was Rev. Sterling Irving, the man who makes 'Operation Go Home' the success story it has become. He spoke of some of the cases of street kids with whom he deals on a daily and nightly basis and of some of the heartache and heartbreak he routinely encounters. He also spoke of the success stories, the accounts of families once more brought together and of the great satisfaction he feels from seeing lasting reunions.

Irving, in a deviation which he is not accustomed to making, even spoke of an incident which occurred in his private life.

He spoke of a time, not too long ago, when he realized that his own daughter was missing. Shortly afterward he received a phone call from her telling him that she was with her grandmother in Toronto. His first reaction was anger and he vowed to let her get home the same way she left. But by 5:00 the next morning he found himself on the road to Toronto having barely slept at all.

When Irving arrived he told his daughter that he wanted to have a talk with her but she soon informed him that she would do the talking. She went on to explain to him that he had a family of his own which deserved some of his attention. She felt that he was devoting too much time to his street ministry and not enough to his own children. He had to agree and the two returned home brought together by his promise of more family time.

Although he is still very involved and devoted to 'Operation Go Home, Irving has kept his promise.

Following the moving presentation Bro. Wyman donated $1000 to the Operation Go Home organization. It was the second installment of a donation which will be very close to $2000 in total when the final tally is in.

The monies were realized from the sale of tickets on an oil painting donated by Jane Geymonat of Metcalfe and from donations from member lodges. The painting was won by Cindy Dawson of Richmond.

Following the formalities of the evening, dance music was provided by the Celtic Canucks.

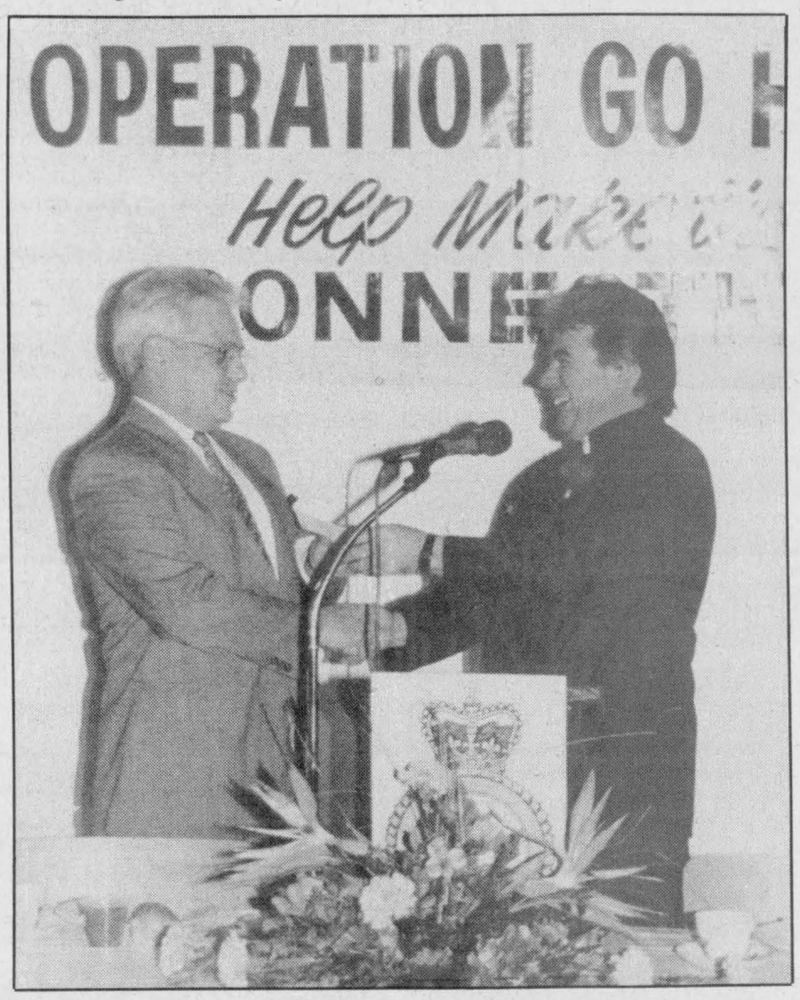

Carleton County LOL Master, Worshipful Brother Bert Wyman, left, presents a cheque in the amount of $1,000 to Reverend Sterling Irving during a banquet in Vernon last Saturday evening. Irving is the co-ordinator and driving force behind 'Operation Go Home'. Press Photo — Quail



A contingent of cadets from 2951 Army Cadet corps Greely form an honor guard as Ralph Dowling's coffin is carried from Duncan's Funeral Home following his funeral Monday morning. The cadets will miss the gentleman who always thought of them as 'his kids'.

Cadets' mentor, Ralph Dowling, dies

Garnet Quail
News Correpondent

RUSSELL — The final chapter of an illustrious life and career closed last Thurs., Nov. 18 with the passing of Ralph Dowling of Russell. After a valiant struggle with cancer, he succumbed to the disease at age 77.

A World War ll navy veteran and a local resident for more than 30 years, Dowling will be long remembered for his tireless efforts as Cadet Liaison Officer between Greely's #2951 Army Cadet Corps and their sponsoring body, Branch #627 Royal Canadian Legion, Greely.

Dowling was a devoted servant to the cause of the army cadets and his enthusiasm was, to say the least, infectious. He never wanted to see any of their accomplishments go unnoticed and went to great lengths to ensure they had the recognition they deserved.

It was for his devotion to cadets that Dowling was chosen as one of the recipients of the prestigious 'Canada 125' medal and award. Perhaps one of the proudest moments in his later years came when Lt. Col. Smith, the officer commanding Canadian Forces Station Leitrim, pinned that medal on Dowling's blazer.

The funeral service for the late Ralph Dowling was held on Mon., Nov. 22 in the chapel of Duncan Funeral Home on Hwy. 31 near Metcalfe. Russell's Father Comtois conducted the service calling upon 10 of the cadets in attendance to assist him in the dialogue prayers. Scripture readings were taken from the gospel according to St. John and from the book of Isaiah before Cadet Sgt. Lynette Smith stepped forward to deliver the eulogy.

Smith spoke in glowing terms of a man who will not soon be forgotten saying, "Mr. Dowling always was there for us and took so much pride in all of his 'kids'. We will surely miss his monthly Trivial Pursuit challenges that made us scramble to research Canadian history and geography topics because we all knew that a $10 bill awaited the winner. And certainly none of us will ever forget the obvious pride he had for 'his cadets' when dignitaries visited the corps. Knowing how proud we made him made all of us try just a little bit harder."

Six cadets acted as pallbearers while the rest of a contingent of about 40 strong formed an honor guard as the flag draped coffin was carried from the chapel.

At the North Russell Cemetery, Mr. Dowling's final resting place, Father Comtois conducted the graveside service before a cadet bugler performed the final salute with the playing of The Last Post.

Speakers raise cultural awareness

by Norma Duncan

WINCHESTER — President Irene Woolford welcomed visitors and members to the November meeting of the Winchester Women's Insitute, then read a Remembrance Day poem.

The opening Ode was sung accompanied by pianist Violet Wilson. Mary Stewart Collect was recited in unison.

Minutes and correspondence were read by Violet Reaney. The treasurer's report was given by Ileen Robinson and cards to shut-ins were reported by Isobel Lewis.

Motions were made to donate funds to the Naomi House Christmas Party, WI Park Place, Lions Club for the use of their hall, and to the caretaker.

The October meeting had an interesting speaker. Dean Williams reported on an agricultural trip to the Ukraine, and brought a display of artifacts as well for us to view.

At the November meeting Orma Earle presented slides, comments and artifacts from Africa. Both speakers make us more aware of our great country, 'Canada'.

Margaret Johnstone convened the October meeting, while Donna Wilson convened the November meeting.

The Christmas pot luck supper will be held Dec. 21, and visitors are always welcome.

Bruce R. Kerr
Insurance & Investments



GICs

1 year	3 years
4.5%	5.4%
5 years	1 year Cashable
6.0%	3.75%

LIFE AND DISABILITY INSURANCE
NO LOAD MUTUAL FUNDS
Some minimums may apply. Rates subject to change.
456 Main St. E., Winchester
Telephone 774-2456



Send us your Letters to Santa

Word has it Santa Claus is a lonely fellow these days. His mailbag isn't filling up as quickly as it usually does. So the Winchester Press has decided to surprise him. We have a big box and we want to fill it up with messages from many children. Then, with the help of Winchester Press, we'll get the letters to our jolly friend.

We'd like to publish some of the letters, too. The words of a child can make everyone smile. Tell Santa what you like best about Christmas. We understand he would really like to hear what you want for others and not just for yourself. Do you have a special Christmas wish for the world?

Send your letters to Santa,
c/o Winchester Press, 545 St. Lawrence Street,
P.O. Box 399, Winchester,
Ontario, K0C 2K0.

ATTENTION
DO-IT-YOURSELFERS

Get your quality parts delivered to your door at
NO EXTRA CHARGE.
Call Brent, 821-1252.

We'll give you the shirt off our back!



Petric Ford
Hwy. 31
Vernon
821-1252

OPEN HOUSE
November 28
11am-3pm
Jim's Moto Ski
FLAGG ROAD RR1, IROQUOIS
652-2245
SNOWMOBILE AWARENESS WEEK
NOVEMBER 22-28



Enter our draw
for a weekend away for 2
(Details in store)

Santa Arrives
at Place d'Embrun
Thursday, December 2
6pm-9pm
Saturday, December 4
9:30am - noon
*Bring your children (ages 4-12 years) to make a tree ornament, **FREE**, with **Santa**.*

Santa's Hours
Thursday-Friday, 6pm-9pm
Saturday, 10am-12 noon, 1pm-4pm
Sunday, 12 noon - 4pm

Mall hours:
Mon.-Fri.,
9:30am-9pm;
Sat., 9:30am-5pm



COUPON
Bring in this coupon for
ONE FREE
PHOTO
with Santa
ONE COUPON PER FAMILY.

Graduated licences: adjustment greater for rural families

The NDP government's proposal for a new system of graduated licences is one step closer to becoming reality, now that a committee of the Ontario Legislature has reported on the proposed changes.

These proposed changes should result in fewer accidents according to many groups, such as the Insurance Bureau of Canada, but one of the biggest impacts will be felt in rural Ontario, where families will have to make some adjustments.

Since lobbying by the Insurance Bureau began as far back as 1983, a considerable body of statistics has been accumulated to prove the insurance industry's point that newer drivers, regardless of age, are far more likely to be involved in a serious or fatal crash than experienced drivers.

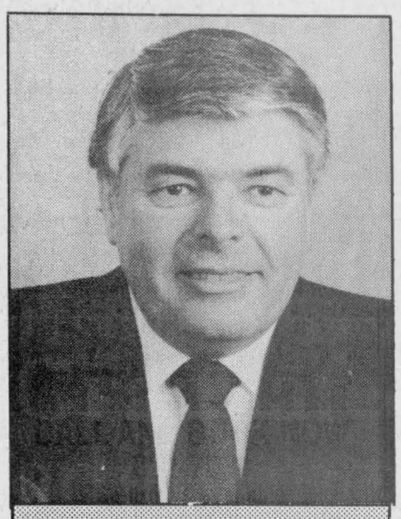

Report from Queen's Park

by Noble A. Villeneuve
MPP, SDG and E. Grenville

The most disturbing statistics are that while drivers between the ages of 16 and 24 represent roughly 16 per cent of all licensed drivers in the province, they account for almost 25 per cent of the fatalities in collisions.

Also, more deaths involving new drivers take place on highways (with speeding and loss of control) than on city streets, and many involve alcohol. Other jurisdictions around the world which have adopted graduated licensing have seen new driver collisions reduce by 18 per cent.

What the Ontario government is proposing is a two-level graduated licence for the first two driving years, gradually adding privileges to new drivers.

Level One covers what used to be the learner's permit period, and will last for 12 months, or eight months, upon successful completion of an approved driver education course. To enter level one, a new driver must be at least 16 years of age, be medically fit to operate a Class G vehicle, pass a vision test, and pass a written test. That part hasn't changed.

Level One drivers will be subject to a number of new restrictions. Specifically, they will have to maintain zero blood alcohol content while driving; drive only when accompanied by a fully licensed driver with at least four years driving who maintains blood alcohol under .05 per cent; stay off 400 series highways and prescribed multi-lane expressways; refrain from driving between midnight and 5am; allow only the accompanying driver to be a front seat passenger; limit all other passengers to the number of seat belts in the vehicle; and drive only class G1 (cars, vans, small trucks) vehicles.

These vehicles do not include Class D farm vehicles deemed to be class G vehicles elsewhere in the Drivers' Licenses regulations.

To enter Level Two, new drivers will still maintain zero blood alcohol content; limit the number of passengers to the number of seat belts in the vehicle; and drive only class G1, vehicles, including, at this level, class D farm vehicles deemed to be class G.

Level Two will last for 12 months, after which Level Two drivers will have to take an advanced road test which concentrates on the driver's ability to recognize hazardous situations.

For rural Ontario with greater distances to be travelled for school and work, and lacking in public transit, the adjustment to the new system will be more difficult than for urban areas.

Not being able to use Hwys. 401, 417 or 416 will make life more difficult. Requiring a driver with four years experience will also make it more difficult in some cases for an older brother or sister to be that experienced driver when driving to hockey or baseball games, or to 4-H. Parents will have to do the driving or be present, at least for another year, in these instances.

Right now, there is very little likelihood that any special exemptions will be made for rural Ontario, as some organizations such as the Insurance Bureau, believe that the system should be even tougher.

The recommendations in the Report on Graduated Licensing, from the Standing Committee on Resources Development will likely be passed into law without further changes. If it does, I certainly hope that the inconveniences and difficulties will be worth it in terms of lives saved.



Moving up

These Tweenies, members of the First Winchester Brownie Pack, became Brownies in an enrolment exercise Monday evening. Front, left, Khala Cosgrove, Alyssa Wharry, Ainsley Glassford. Middle, left, Stephanie Crump, Robyn Trory, Mandy Suffel, Kate Stanley, Patience Coir. Back, left, Krysha LaRose, Melanie Hansma, Rena Peto, Kara-Sue Holmes, Holly Bouck, Angela Sullivan.

Press Photo—Van Bridger

Road lines open

TORONTO — The Ministry of Transportation's annual winter road reporting telephone service providing travellers with information on road conditions across the province began last week.

The recorded information lines provide weather and traffic-related conditions between 4am and 10pm, seven days a week, until April 2, 1994.

"Safety is a top priority for this government," said Transportation Minister Gilles Poulito. "We recognize that providing drivers with up-to-date information to help them choose the safest and most convenient route to their destination will improve safety on our roads.

Callers may dial a local number for local road and weather conditions or one of the ministry's toll-free lines for conditions on all provincial and secondary highways. For conditions in Cornwall call 933-4012 and in the Ottawa area call 745-7040. In the 613 exchange callers are asked to telephone 1-800-267-0284.

All telephone numbers allow callers to access information with a touch-tone or cellular phone, or speak directly with an information officer.

The bilingual Road Information Centre in Toronto can be reached at 235-1111 or at 1-800-268-1376. The deaf and hard of hearing can call 235-4902.

Fifth Osgoode charity drive

OSGOODE—The fifth annual Osgoode Township Christmas Charity Drive is under way.

Organizers have announced they are accepting donations from everyone within the township, whether it be private individuals or business. Items needed are food and cash contributions for the purchase of protein items to enhance the food portion of the Christmas baskets.

Last year the drive was sponsored by the schools within the township, several organizations and private business people.

Seventy-four families were assisted with boxes of food, clothing and toys and those gift boxes were distributed by the clergy of Osgoode Township.

Due to the recession the need for assistance at Christmas is ever rising and for this reason drive organizers are asking for support.

All contributions must be at the Osgoode Township High School by Dec. 15. For more information contact Darlane Vivaraies (821-2241) at OTHS.

Look at this!

CHRISTMAS SPECIAL
No tax on all in-store jewellery.
Come and compare our everyday low prices.
FREE DRAW on 14 K 10-point total diamond earrings.
Free Christmas wrapping
Precious Creations Jewellery
Diamond Settings - Custom Made Jewellery - Repairs - Remodelling
All work done on the premises - Lay-away plan
(GOLDSMITH WITH 18 YEARS EXPERIENCE)
Gilles & Debra Ouellet
332 Maple Street
Russell 445-3688
CHRISTMAS HOURS
Tues. & Wed., 10am to 5pm;
Thurs. & Fri., 10am to 9pm; Sat., 9am-1pm
(Entrance at rear)

NOW OPEN
KREATIONS
Flowers for All Occasions
•
Country Crafts
•
Exclusive Designs in Wood
FRIENDLY, HELPFUL SERVICE
Main Street
South Mountain
Next to Brown's Video
989-3690

CHRISTMAS SPECIAL
DA-MAUR CARPET CLEANING
19 Years Experience
Superior In-Truck Mount Steam Cleaning
Will Professionally Clean Your Whole House
(Excluding Finished Basements)
With Our Own Water Supply
REG. $90 NOW $75
(includes L.R., D.R., 3 Bd.R. (T.A.'s), 1 set of stairs & upstairs hall)
CALL AND BOOK NOW
822-7031
Saturdays Available

CRAFT SALE
November 26, 27, 28
10:00am - 4:00pm
Sim Whim
Gifts, crochet, knits, florals, ceramic
Rae Rd., Winchester
774-2489
Roni Sim, Prop.

Biba
we keep relationships going Forever



Mon.-Wed., Sat. 9 - 6
Thurs., Fri. 9 - 9
Sun. 12 - 5
MORRISBURG VILLAGE PLAZA
543-2556
Biba

DREWERY'S INTRODUCES A NEW LEVEL OF AUTO SERVICE
PARTS GM SERVICE
The expert choice.
Auto Service With A Plus
EXHAUST SYSTEMS
INSTALLED FROM $125.95*
*MSRP FOR A 2.0 LITRE, 4 CYLINDER 82-89 SUNBIRD EXHAUST SYSTEM.
APPLICABLE TAXES EXTRA.
LIFETIME MUFFLER GUARANTEE FOR AS LONG AS YOU OWN YOUR VEHICLE
INCLUDES: GM TARGET MUFFLER
Plus Extension, Tailpipe, Clamps and Labor
Plus GM Factory Trained Installers
Plus Ready When Promised
Plus While You Wait Service
(FREE WHILE YOU WAIT INSPECTION AND ESTIMATES)
Drewery PONTIAC BUICK GMC LTD.
ST. LAWRENCE STREET
WINCHESTER 774-2360
DREWERY PONTIAC BUICK: The dealer you come to for price, and stay with for service.

SUMMERS
INSURANCE BROKERS INC.
GENERAL INSURANCE
ALL THE CHOICE IN THE WORLD
WINCHESTER 774-2515 or 774-2519

FREE ESTIMATES
Barry's Painting and Wallpapering
BARRY FAWCETT
774-3227
594 MAIN STREET
WINCHESTER, ONTARIO
K0C 2K0

NORBEK SERVICES
YOUR CONSTRUCTION & RENOVATION SPECIALISTS
Thinking of building or renovating? Free Appraisals
CALL BOB HART
WALLPAPERING
PAINTING
TEL. 613-774-3517
MOBILE 613-762-5558
PAGER 613-786-5135
Compare, then make your decision
P.O. BOX 669
WINCHESTER, ONT.
K0C 2K0

RODGER BURNSIDE & ASSOCIATES LTD.
FINANCIAL STATEMENTS
1738 Old Prescott Road
P.O. Box 130
Greely, Ont.
K0A 1Z0
Phone 821-2263
Corporate or Individual Tax Returns
Computerized or Manual Bookkeeping
Farm Reports, Payroll
YES WE CAN
688 St. Lawrence St.
P.O. Box 728
Winchester, Ont.
K0C 2K0
Phone 774-2178

SNOW REMOVAL
RELAX
DON'T SHOVEL, LET US
REASONABLE RATES
CALL 774-3517 OR 774-1054
Clip & Save This Ad

Classique Bridals
WEDDING GOWNS
FLOWERGIRL AND BRIDESMAID GOWNS
By Alfred Angelo
JEWELLERY BY CATHY'S CONCEPTS
Accessories • Alterations • Consignments
WINCHESTER, ONT.
K0C 2K0
VISA
Kim Link
By appointment only 613- 774-5543

TRIPLE B STRUCTURES LTD.
Butler Pre-Engineered Steel Buildings
Commercial and Institutional
WILLIAMSBURG, ONT.
Over 15 years experience
Ralph Buter
BUTLER
office 613-535-2820

Metcalfe **PHARMACY LTD.**
"Our personal touch makes the difference."
Open Monday-Friday, 9:00am - 6:00pm,
Saturday, 10:00am - 3:00pm
Pharmacist Ronda Hicks
8206 Victoria St., Metcalfe 821-1224

JOHANSEN
TRUCK & AUTO CENTRE LTD.
(Prop. Dave Johansen)
- Complete Radiator Service
- Commercial and Domestic Vehicles
- Motorcraft Batteries
HWY. 31, SOUTH OF WINCHESTER
TELEPHONE 774-2806
Krown Rust Control System



MARVELVILLE CARPENTRY
RR4, Winchester 774-5168
- Custom home building
- Agricultural buildings
- Interior, exterior renovations
Also: Replacement doors and windows, seamless eavestroughing, all types of siding, soffit systems, decks, metal and asphalt roofing
FREE ESTIMATES
Andrew Nyentap



Orton Robinson
CUSTOM BUILDERS LTD.
RR1, Winchester
Telephone 774-2374
NEW HOMES
ADDITIONS
RENOVATIONS
ROOFING
LOTS AVAILABLE

Taylor & Taylor
Chartered Accountants
251 Water Street West, Prescott, Ontario, K0E 1T0 613-925-5984
Providing services in: • Audit • Tax • Bookkeeping
• Financial Planning • Accounting • Consulting
to businesses, farms, individuals and non-profit organizations

STRADER'S
SALES & SERVICE
"THE RIGHT CARS AT THE RIGHT PRICE"
CONTACT DAVID CASSELL OR GARY STRADER
HWY. 2, MORRISBURG 543-3312

Classifieds

Professional & Business Directory

HAZEN MELDRUM LTD.
Ontario Land Surveyors
W.J. Johnston, O.L.S.
Resident Surveyor
610 ST. LAWRENCE STREET
WINCHESTER, ONTARIO
Tel. 774-2414 P.O. Box 394
31tfc

GARY BREYER
London Life Insurance
New Freedom 55
and Life Term to 100
Residence: 543-3378
Morrisburg
31tfc

KINKAID AND LONEY MONUMENTS
Smiths Falls, Ontario
Monuments erected anywhere
in Eastern Ontario
Smiths Falls
283-3480
Winchester Area
GERALD C. HOLMES
774-2665
Authorized dealer for
ROCK OF AGES MEMORIALS
31tfc

MONUMENTS
Eastern Ontario Cemetery Memorials
RR2, Mountain, 258-2927
Monuments and markers in granite or bronze. Cemetery lettering and monument restoration.
Bruce Campbell
463 York Street, Box 275
Winchester, 774-2493
31tfc

Notice

NOTICE
Chesterville Tickle Trunk and Costume Rentals. Book the purple dinosaur for your Christmas parties, parades or more. Call 448-3507.
32tfc

NOTICE
Pension, limited income, bankrupt and require a car, why not lease? Call your area leasing headquarters, Car-o-line Autos, Chesterville, 448- 2488 for details.
34c

Services

POOLS 'N THINGS
New Pools, Spas, Chemicals,
Pool Repairs, Liners
Interlocking Stone Decks,
Driveways. Free Estimates.
POOLS 'N THINGS
Lyman Holmes
Winchester, 774-2641
41tfc

ALCOHOLICS ANONYMOUS
If you want to drink that's your business. If you want to stop, that's ours. Call AA, 535-2418, 774- 3337 or 543-3484. For families of alcoholics (ALANON), 774-3337 or 543-3484.
28tfc

LOSE WEIGHT
GAIN ENERGY
Effectively and Safely
Canadian Naturopathic Doctor developed; doctor recommended product; Health & Welfare Canada, FDA & Quebec guidelines met; natural herbal ingredients; confidentiality ensured; no powders to mix; no meetings to attend; no special food preparation. **GUARANTEED OR YOUR MONEY REFUNDED. Lose weight! Feel great!**
Call Connie at 613-448-3227
29-34

ANTIQUES & COLLECTIBLES
Bought and sold. Also interested in complete households. Good price. Marvelside Farm Antiques, 3440 Gregoire Rd., Russell, 445-5484.
30tfc

ELECTROLUX DEPOT
Now open Hwy. 31 Esso, Metcalfe Supplies, service and sales, free pick-up and delivery. Free service check on all makes and models. CHRISTMAS SPECIAL. 2 rooms of carpeting, vacuumed and shampooed. Only $22.95 tax included. 821-2870, Debbie.
30tfc

DO IT RIGHT!
SD&G Defensive Driving School. Insurance reductions, individual lessons, no peer pressure, picked up at home or school for driving. Complete course of 25 hours in class and 10 hours driving. Includes city experience. Class starts Morrisburg P.S. in near future. For more information call Williamsburg, 535-2517.
34c

ADDICTED? ALONE? AFRAID?
Want to quit, but need help? Cornwall Detox Centre, 305 Montreal Rd., Cornwall. The First Step, 24 hr. service. 938-8506.
34

STEELE VIDEO
All events: sports, anniversaries, reunions, insurance inventory. Wedding videos from $299. Bill Steele, 774-2242.
34c

Wanted

WANTED — Every Tuesday, healthy, Holstein bull calves. Top price for good young calves between 95-110 lbs. Deliver to Delft Blue Veal farm, Lightning St., Williamsburg between 10am-2pm. For prices of the week phone Walt at 543-2796 Monday nights after 8pm.
45tfc

WANTED — Ride from Morewood to Ottawa, east end, 8:30am-4:30pm. 448-9072, Peggy.
32-35

WANTED — To purchase or rent farm, (tile drained). Minimum 150 acres as east as Chesterville, as west as Mountain, as south as Winchester Springs. Call 774-6403 between 5-9pm, leave message.
32-34

Wanted

WANTED — Ride to Ottawa daily, Hunt Club/Hwy. 16 area. Working hours, 8:30am-5:30pm, flexible. Call 448-1851 after 7pm.
34

Help Wanted

HELP WANTED — Full-time housekeeper/cook and light sitter, variable hours, Chesterville area. Apply to Box 368J, c/o Chesterville Record, Chesterville, Ont., K0C 1H0.
32-34

HELP WANTED — Teenager to work weekends on sheep farm. Phone 989-2964.
34-35

Work Wanted

WORK WANTED — Barkley Plumbing and Heating. We specialize in Myers pumps and softeners. Service and installation of furnaces - wood, wood-oil, wood-electric, oil and electric. Paul Barkley, 989-2844.
39tfc

WORK WANTED — Sullivan Bros. Const. - Weeping bed installation; building movers; basements; hy- hoe excavator; dozers; trucking; loaders; fill; top soil; crushed stone. 448-2332.
34tfc

WORK WANTED — Carpentry, painting and wallpapering. Call Don Barkley, Inkerman, 989- 5460.
26tfc

WORK WANTED — Male housekeeper available, with references. I do windows. Stephen, 774-0550.
26stf

THE HANDIEST MAN
228-8195
"No Job Too Small - I'll Do It All"
Carpentry, plumbing, painting, drywall, yard work, rec rooms, general labor, etc., etc., etc.
Raymond Besharah
30tfc

WORK WANTED — Loving mother wishes to babysit your children, my home, lots of room to run, laugh and play, tons of TLC. Hallville area. 989-3573.
31tfc

WORK WANTED — Been putting off that do-it- yourself job? Delay no longer. Call Russell Robinson for quality carpentry at an affordable price. No job too small. Call 448-3534.
32-35

WORK WANTED — Will do all kinds of home repairs, roofing, renovations, decks, siding, windows, doors, etc. 774-5294 ask for Andy.
33-34

PAINTING
Maybe you want a room, ceiling, cupboards or the whole house painted. Let's talk. Call Dervis, 774- 0101.
34tfc

CARPENTER - CONTRACTOR
Available with wide variety of building trade skills - interior and exterior.
16 years experience
Residential - Agricultural - Commercial
G.S. Construction
Winchester Springs
774-2452
34c

WORK WANTED — Nick Huttinga & Son, interior and exterior painting. Call now for free estimates on fall specials. 657-1446, Cardinal.
34-41c

WORK WANTED — Daycare in my home. Non-smoker, nutritious meals and snacks. Loving atmosphere. Located on Maple Ridge Rd., 1/2 mile west of NDDHS. Receipts available upon request. Phone 774-3093.
34

WORK WANTED — Fine furniture and wood work refinishing. Hand rub finishes. 15 years experience. Call Bruce, 448-9028.
34-35

For Rent

FOR RENT — Commercial space, 2,000 sq. ft. or 2-1,000 sq. ft. in Chesterville. Phone 448-2068.
9tfc

FOR RENT — Commercial space for lease, 1,400 sq. ft. located on Meadow Drive, Greely. Suitable for doctor/dentist office, real estate office, fitness gym or any other professional business. For more information, call 821-1488, after 6pm 821-1497.
24tfc

FOR RENT — Heated commercial garage with compressor, $400 monthly plus heat and hydro. 989- 2818.
31-34c

Accommodation

FOR RENT — 1 and 2-bedroom apartments in village of South Mountain. Available immediately. References required. Phone 989-3863.
3tfc

FOR RENT — Metcalfe, Ont. New 2- and 3-bedroom homes. No pets. 821-1281.
31-34c

APPLES
Apple Cider and Apple Products
Smyth's Orchard
Dundela
(between Williamsburg & Dixons Corners)
Open 7 days a week 8am-Dusk
652-2477

Accommodation

FOR RENT — 1-bedroom apartment in Winchester, $375/month plus utilities. Available immediately. Call 448-3562.
23tfc

FOR RENT — In Winchester, 2-bedroom apartment, $445/month plus utilities. Available immediately. Call 448-3562.
23tfc

FOR RENT — Bachelor apartment, St. Lawrence St., Winchester, available immediately, heat and hydro included in rent. Call 774-0060.
24tfc

FOR RENT — 1-bedroom apartment available immediately, Winchester, includes fridge and stove, $420 monthly plus hydro. Call 774-5323.
31tfc

FOR RENT — Apartment, 23 Moffat St., Morewood. 2 bedroom, utilities and parking included, on-site laundry facilities, $416 per month. Call 448-1224 or 1-800-561-8151.
32-34c

FOR RENT — 1-bedroom apartment in Chesterville. Available immediately. Call 448- 2611.
32tfc

FOR RENT — 3-bedroom apartment, downtown Winchester, available immediately, $520 monthly plus utilities. Phone after 5pm. 774-3866.
33-34

FOR RENT — Winchester, 3-bedroom apartment with balcony, 491 Main St., above Royal Bank Business Centre. Pay own utilities. Available Dec. 1, $495 per month. Call 1-592-1624.
34tfc

FOR RENT — 1-bedroom apartment, fridge, stove and laundry facilities included. Yorkview Apartments. Phone 774-2374.
33-34c

FOR RENT — In Winchester, large 2-bedroom, with balcony, stove, fridge, parking, laundry facilities, all seniors. $545/month plus utilities. Victoria Apartments, 774-2184.
34-37

FOR RENT — South of Kemptville (Hyndman), 4- bedroom house, garage and laundry room on main floor. $650 per month, plus utilities. References required. Call 989-5592 after 5pm.
34

FOR RENT — 3-bedroom house, Chesterville, for sale or rent 448-2332.
34tfc

FOR RENT — Townhouse available in Winchester. Also 2-bedroom apartment, fridge, stove, washer and dryer. Park Place Apartments. After 5pm, 774- 3832.
34tfc

FOR RENT — Clean bright room with kitchen facilities, non-smoker. Call 774-6349.
34c

FOR RENT — **Bachelor**, in Berwick, $275/month, Separate, nice and cozy, pay your own utilities. Available Dec. 20. Phone 6-8pm. 346-2317.
34tfc

FOR RENT — New house, South Mountain, $850/month, 3 bedrooms, 2 storey, full basement, garage, oil heat. 989-2367 ask for Steve.
34c

FOR RENT — Large 1-bedroom apartment, equipped, utilities included, parking. Available Dec./Jan. 445-3152 after 5pm.
34

For Sale

FOR SALE — Trailer loads of 3.25 cu. ft. compressed, dry shavings. R.S. Allison & Sons Ltd., 774-2925.
22tfc

FOR SALE — 14x64 ft. Northland 2-bedroom mobile home with carport, deck, 2 concrete driveways, shingled roof, electric forced air furnace on lot, 84x115 ft. at Sandy Mountain Campsite, 989-2058 or 989-3821.
28tfc

FOR SALE — Flair with Fabrics — Your one stop fabric, sewing notions, craft supply shop, located at 18B Industrial Drive, Chesterville, 448-9032.
31tfc

FOR SALE — Computers. Upgrade your XT/286 to 486 - 40 MHZ for $300. IBM computers new/used from $400. Sales, service, repairs, call 774-2640. CIS Inc.
33tfc

FISHER DEALER
South Gloucester, Rideau and Power Rd. Complete line of snowplows and sanders, sales and service. - Advance Machine Shop. 822-1400.
33tfc

IN TIME FOR CHRISTMAS
We do foreign and Canadian conversions of VCR tapes (Pal & NTSC);. John Van Overbeek 613-347- 7620, RR 1, North Lancaster, Ont., K0C 1Z0. Bob Polak 613-347-7375.
33-36

FOR SALE — Ladies brown leather coat, fox collar, new condition, size 14-16, $150. 774-5548.
34

For Sale

FOR SALE — Mountain Trailblazers Snowmobile Club. Special reminder of S.C. trail permits on now for $65. After Dec. 1, 1993 they will be $80. We also have the all new dual permits available, which is Quebec and Ontario for one special price. So buy early and save. Available at Dwight's Enterprises. For more information call 989-2472.
33-35c

CLOSING MOTEL ASSETS
5 sets brass floor and table lamps, $40 set; 2 dusk-to-dawn yard lamps, 400 w, $100, 200 w, $75; new Skil 7/9" hand sander, $200; new 5-piece ball hammers, $50; new steel mail box, $25; folding beds, $50; microwave stand, $40; link mats; blankets; bedspreads; TV stands; smoke detectors; outside chairs; counter-top stove; chrome bread box. 3674 Alderwood Street, Gloucester, Ont., 521- 4902.
34

FOR SALE — Black oil or striped sunflower, 50 lbs., $12.60; 15 per cent discount on wild bird seed or bird feeders. Rooney Feeds, South Gower Industrial Park, 258-1567. Corner of Hwy. 22 and 43. Good while supplies last. Closed at 4pm, Saturday.
34c

FOR SALE — Ariens deluxe snowblower, 7 hp, electric starter, chains and hood, $550. 445-4174.
34

FOR SALE — Dog clippers, $25; chesterfield, excellent condition, clean, taupe velour. Call 821-2928.
34

FOR SALE — Moffat 30" electric stove, white; wood fireplace, glass and screen enclosure. Phone 774-2747.
34

FOR SALE — Nintendo, excellent condition, comes with 2 paddles, 1 Duck Hunt gun, six games, $75. Call 774-2035.
34-35

FOR SALE — M&G Antiques. Christmas special. GST and PST will be paid by owner on entire stock, now until Dec. 24, 1993, on Hwy. 138, south of Monkland, 8:30am-5pm, 7 days a week. 346-5768.
34-35c

FOR SALE — Ladies' full length racoon coat, excellent condition, size 8 to 10, $500. 774-0149.
34

FOR SALE — 3 poles: 1 40-ft., 2 35-ft. 774-5223.
34

FOR SALE — Computer, IBM compatible with programs, too much to list, $2,000. Home sound system, 250 watts, $400. Call 448-9065.
34

FOR SALE — Homelite chainsaw, Super 2 model, 14 inch chain with automatic oiler and carrying case, $75. Couch, 5 years old, Bauhaus, camel back, beige in color and in good shape. Great for rec room, $75. Surface mount well pump, 1/3 hp, good shape, $30. 989-3828.
34

FOR SALE — Just arrived, fresh balsam wreaths from New Brunswick. Three sizes. Come and browse for Christmas. Marvelside Antiques, 445-5484.
34-36c

Automotive

NOTICE — We're at your service. Need a vehicle and the bank turned you down again! Call Car-o-line Autos, Chesterville, 448-2488. Your area leasing headquarters for new or reconditioned vehicles.
42tfc

FOR SALE — 1979 GMC Sierra Grande 454, trailer towing package, camper package, all the options. 774-2774.
32tfc

FOR SALE — 1981 Buick LeSabre, running condition, as is, asking $400. 774-5657.
33stf

FOR SALE — 1981 Dodge Ram 1/2 ton, club cab. 774-3331.
34

FOR SALE — 1979 Ford F100, runs good, $300. Phone 448-1002.
34-35

FOR SALE — 1986 Buick Regal, 2 door, 6 cylinder, good condition, $1,200. 774-3919.
34-35

ATTENTION — Do-it-yourselfers. Get your quality Ford parts delivered to your door at no extra charge. Call Brent, 821-1252.
34c

NOVATEK
Do you know what is in your DRINKING/COOKING WATER?
FREE WATER ANALYSIS
• New Novatek equipment • Great specials • Excellent warranties • Reduce drinking water contaminants • Iron, sulphur, tannin removal • No obligation testing
CALL JAMES
658-2732 or 498-8588

Classified Advertising Rates

All Classified Advertising Payable In Advance

20 cents per word, $4.00 minimum

Classifieds will be accepted by telephone, but must be paid by 10am Tuesday, for publication on Wednesday.

Tel. 774-2524

Classified Deadline: 10am Tuesday, for publication Wednesday

VISA

Classifieds

Farm

FOR SALE — Cow mats, $44.95 or large quantities. Prices on request. Garry Murphy Sales and Service, Brinston, 652-4802.
22tfc

SOYBEANS WANTED
Licenced elevator. Fred Zandbergen Farms Inc., 652- 2069.
9tfc

FOR SALE — Shelled corn, $6.50/88-lb. bag; rolled corn, $7/88-lb. bag. Phone Tom, 448- 3350.
31stf

COMBINING AND CUSTOM PLOWING — Book now. Call Fred Zandbergen. 652-2069 or 1-800-361-3305 or 652-1506 after 5pm.
14tfc

FOR SALE — Used wooden pallets suitable for under round bales of hay, $2. R.S. Allison and Sons Ltd., 774-2925.
21tfc

FOR SALE — New Idea semi-liquid manure spreader, model 384. Plante Farm Equipment, Brinston, 652-2009.
29tfc

FOR SALE — We stock Aesculap animal clippers. We also repair animal clippers and sharpen blades. Rooney Feeds, Iroquois, 652-4382, South Gower, 258-1567.
32-34c

FOR SALE — Dairy cow clipping. I supply clippers. Donkey harness for training. Cattle also available. Phone 445-3847.
33-34

WANTED — Vachon 3-pt. hitch, V ditcher plow, reasonable, may consider other make. 821-4781 or leave message.
34

FOR SALE — 950 David Brown tractor, 40 hp, in good working condition. 448-3576.
34

FOR SALE — Vacuum tanker, 2100 U.S. gallons, 6-inch inlet, tandem 16.5X16.1 tires, $3,500 or best offer. Phone 652-4905.
34-35

FOR SALE — 6 farrowing crates; 17 cement slates, 2'x7' (flooring for hogs). Call 448-3447.
34

Household

ELECTROLUX
November specials: All vacuum cleaners, uprights, canisters, centrals with parts, shampooers, new or used. Bags, filters and repairs. Apply to Sam Cowan, 925-3586; Winchester at 774-3932 or Kemptville at 258-2497.
31tfc

FOR SALE — Refinished furniture. Carman Refinishers, Iroquois, 652-2011.
39tfc

ELECTROLUX
1993 stock
Super clear-out special from $100, $200, $250 off certain makes while supplies last.
****
We repair any kind vacuum. Mitch Cassell, 543- 2140, Morrisburg, display at McHaffie Flea Market, Sundays.
26tfc

KELLY'S K-9 Grooming



Grooming all breeds of Cats & Dogs
Baths & Flea baths, Nail clipping & more
Grooming done at your convenience
Business location or at your home
15% off for the month of December on all grooming (Min. $20.00 service)
Phone for your appointment
Laura Kelly - 448-1788

Dressing up for the Christmas Parties just got easier
Al-Mor Ladies Wear
offers
25% - 40% off
our complete dress line
Please inquire for an invitation to Chesterville's Bridal Preview, January 23/94
Chesterville - 448-3370



Gents - 10K - $210.00 to $290.00
s/s - $85.00 to $100.00
Ladies - 10K - $140.00 to $180.00
s/s - $85.00 to $100.00
order from
THE BROOKSLYN
Chesterville - 448-2804
before December 4,
and we'll pay both the G.S.T. & P.S.T.

Household

FOR SALE — RBS Used Furniture and Appliances, always a great selection at terrific prices. Open Tuesdays to Sundays, South Gower Industrial Park. Buying and selling. 258-2613.
24tfc

FOR SALE — 2 children's bikes, $5; white kitchen table with 6 chairs, $25 or best offer. Call after 5pm, 989-2146.
32stf

FOR SALE — 2-pc. beige Bauhaus sectional couch; octagon oak and glass coffee table. Both in excellent condition. Call 989-2619.
34-35

FOR SALE — Elegant tan colored sheer curtains, 4 sheer panels with matching tiebacks; 2 matching ruffled balloon curtains; 5 matching swag toppers trimmed with cream lace; complete with 1 triple curtain rod and 2 double curtain rods; only 1-1/2 years old. Must be seen, $275 negotiable. 774- 0149.
34

FOR SALE — Used Air King 30-inch almond colored range hood, mint condition, half price, $75. 989-3268.
34-36

FOR SALE — Solid wood captain style bunk beds (five drawers), bed rail, ladder included, no mattresses, very good condition, $150. 774-5429 after 6pm.
34-35

FOR SALE — Kitchen table with 4 chairs. Asking $150. Phone 448-2451.
34-37

FOR SALE — Large 20" color TV, Crosley/Philips, with full remote, on-screen graphics, and picture in picture. Beautiful color to watch and great stereo sound to listen to! Thinking TV? Think Crosley! It's like sterling on silver! John Witteveen TV Appliances Sales and Service, 448-2766, RR2, Chesterville (Dunbar).
34c

FOR SALE — Citizen 1 cu. ft. microwave oven with turntable and 800 watts of cooking power, on sale now for just $218. Small size with turntable for only $179. John Witteveen TV Appliances Sales and Service, 448-2766, RR2, Chesterville (Dunbar).
34c

Pets, Livestock

WANTED TO BUY — Crippled, canner, cull cattle. Fair prices, cash. 657-1114 or 657-4631, Archie Martelle.
30-34

FREE — Kittens. Call at noon, 774-2590.
33-34

WORK WANTED — Cow clipping available. Call Gene, 652-1467.
33-35

FREE — To good home. 5-year-old family pet, neutered, male mixed shepherd. Moving to city, 774-2187, leave message.
34

FOR SALE — Scottish terrier puppy, 8 weeks old, male, registered. 821-2693.
34

Recreational

FOR SALE — Suzuki RM 125 motorcycle, $700. Call 448-1751.
34

Birth Notice

GIBSON — Ron and Lisa are pleased to announce the arrival of their son, Jared Andrew, on Oct. 16, 1993 at Hanover General Hospital, Hanover, Ont. A brother for Veronica.
34

LEVERE — Grant and Wanda are pleased to announce the arrival of their son, Darren James, 9 lbs., 9-1/2 ozs. on Sun., Nov. 14, 1993. First- time grandparents Robert and Mary Levere, Winchester, and a second grandchild for Stewart and Jean Blair, Avonmore. Great grandparents are Cecil and Yvette Levere, Brockville, and Christena Robertson, Moose Creek. A much wanted cousin for Thomas Lacelle. Many thanks to Pat and Rob Lacelle, family and friends for all their help and support. A special thank you to Dr. Kerri McGuire and the staff at the Grace Hospital.
34

FINDLAY — A new Edward Findlay has arrived. David and Barbara (Markell) of Mountain welcome their first child, Edward Christopher, Nov. 23, 1993, weighing 8 lbs., 13 ozs. Proud grandparents are Bev O'Byrne, Vars and Robert Markell, Ottawa and Edward and Marilyn Findlay of Kars. 10th grandchild for the Findlays.
34

Death Notice

HOWELL — Pauline (nee Wilkey): Peacefully in hospital on Sat., Nov. 20, 1993 at the age of 80. Beloved wife of the late Lionel. Dear mother of Patricia (Eldon Holmes). Dear sister of Jean Brown and Marjorie Tomlinson. Predeceased by parents Harry and Mina Wilkey, a brother Harold and a sister Evelyn. Friends may call at the Central Chapel of Hulse, Playfair & McGarry, 315 McLeod St., on Monday 2-4pm and 7-9pm. Funeral service to be held in the chapel on Tues., 1pm, followed by interment at Beechwood Cemetery. For those wishing donations to the Winchester District Memorial Hospital would be appreciated.
34

Card of Thanks

CARD OF THANKS — I would like to thank my family, staff, friends, doctor and students for flowers, food, cards, visits and calls while I was recovering from a fall. Special thanks to my supply teacher, Freida Coleman. To my students, parents and staff, I'm hoping to stay on my feet for the rest of the school year.
— Ann Carruthers
34

Card of Thanks

CARD OF THANKS — The family of the late Jean Steven wishes to thank family, friends and neighbors for cards, floral donations, memorial donations, everyone who brought food to our homes. Special thanks to Dr. G. Slowey and staff of Dundas Manor for caring for our loved one; to Rev. Roy Harwood for his comforting words at the time of her death; to the Morewood United Church women for serving lunch after the funeral service; to the pallbearers and services of Daniels Funeral Home.
— Lloyd & Doris, Ken & Joan Steven, Ken & Reetta Hills
34

CARD OF THANKS — Our 25th wedding anniversary has been absolutely delightful — almost as good as our 25 years together! From the bottom of our hearts, we thank each and every one who helped in any way to make this a truly memorable celebration. Special thanks to our wonderful children (Boston was great, too!) Cherished memories will live in our hearts forever.
— Sincerely, Jerry and Marian Michalicka
34

CARD OF THANKS — I would like to thank my family, friends and neighbors for flowers, cards, prayers, letters, treats, phone calls and visits, when I was at KGH, Kingston. Special thanks to Dr. Sorbie and staff. Your kindness will surely be remembered.
— Olive J. Allen
34

In Memoriam

SHARKEY — In loving memory of our sweet little angel, Kaitlyn Mary-Ann who passed away Nov. 22, 1991.
Two years have gone since we were all together
Your sweet smile and precious memories will live with us forever,
We love you.
— Love Daddy, Mommy, Kevin and Kirk and families
34

Coming Events

BINGO
SPECIAL $1,000 JACKPOT, DEC. 2
Every Thursday night, Matilda Hall, Dixons Corners. Minimum $500 jackpot goes every week. Bonanza. Doors open at 6pm, games start at 7pm. Sponsored by the Iroquois-Matilda Lions Club. Sorry no admission under 18 years of age.
33tfc

LIONS BINGO
Every Monday night at the Winchester Lions Club. Door open 6:30pm, $600 jackpot, consolation prize $250. All welcome.
24tfc

DUNBAR REC. BINGO
NO BINGO, NOV. 28
Every Sunday night at Dunbar Recreation Centre. Jackpot given every week. Doors open at 5:30pm, bingo starts at 7pm. Sorry no admission under 18 years of age.
34tfc

SUNDAY BRUNCH
At The Country Kitchen, 9:30am-2pm, adults $5.95; children under 8, $2.95; now available, no smoking dining room. 774-2417.
26tfc

MOREWOOD FIREFIGHTERS' BINGO
2nd and 4th Saturday of each month, starts 1pm sharp. Everyone welcome. You must be 18 to play. Over 125 players - jackpot will go.
26-52c

CHRISTMAS PRINTS
Now in, starting at $3.49 per metre. Clara's Dressmaking, Winchester 774-3252.
31-34

BINGO
Finch Community Arena (upstairs) Nov. 25 at 7pm. Package deal 12 ups, $14 advance, $15 at the door, includes 15 regular games at $50 each, 3 specials at $100 each, jackpot $1,000. Extra bonanza and share the wealth games. Over 18 years of age. Proceeds to Finch & District Lions Club and North Stormont Junior C Express Hockey Club. Advance tickets available from these members. For any info contact Colonel Montgomery 984-2808 or Bryon Stewart 984-2802.
32-34c

ANNUAL BANQUET AND DANCE
Osgoode Township Fish, Game and Conservation Club annual banquet and dance, pot-luck dinner, Metcalfe Community Centre, 7pm, Sat., Nov. 27, $5 per person. For information contact Paul Mussell, 826-2959.
33-34c

13TH ANNUAL FESTIVAL OF CAROLS
Sun., Nov. 28 at 7:30pm, Vernon Presbyterian Church, featuring the talents of area church choirs. Time of fellowship to follow in church hall afterwards.
33-34

BRUNCH, BAKE AND CRAFT SALE
2nd annual brunch, bake and craft sale, Williamsburg Christian Reformed Church Fellowship Hall. Sat., Nov. 27, 8:30am-1pm. Kids crafts to be made ($1). Free admission.
34

New Phone Number
Village Salon
774-0636

Coming Events

SUPPORT GROUP
A support group for women dealing with the 'Change of Life' will continue on Wed., Dec. 1 at 7:30pm in the Brinston United chruch. Guest speaker will be Dr. David Kaufman speaking on 'Family Communication and Relationships' - 'To Go Grey or not to go Grey'. For more information phone Diane Wilson, 652-4405.
33-34

WINCHESTER CHRISMTAS PARADE
Entries required for Winchester Christmas parade, Sat., Dec. 4. Please call Jim Adams, 774-2515.
33-34c

CHRISTMAS DANCE
Parks of the St. Lawrence Staff Association Christmas dance, Sat., Dec. 11 at Morrisburg Legion. Social hour 8-9pm. Music by Bruce McKinnon. $7.50 per person, 9pm-1am.
34-36c

ANNUAL CHRISTMAS ARTS AND CRAFTS SALE
Mountain Township Lions Club, Fri., Dec. 3, 6- 10pm; Sat., Dec. 4, 10am-5pm; Sun., Dec. 5, 10am- 4pm. Agricultural Hall, South Mountain. Admission $1.
34-35c

NEW YEAR'S EVE PARTY
Winchester Lions at Lions Hall, Winchester. Tickets available at Shadbolts.
34-37c

SD&G WASTE MANAGEMENT MASTER PLAN MEETING
The United Counties of Stormont, Dundas and Glengarry Waste Management Master Plan Public Liaison Committee will hold its regular meeting Thurs., Dec. 2 at 7:30pm at the OMAF office in Avonmore. Agenda items include discussion of screening criteria for landfill and proposal for a reuse centre in SD&G. All meetings open to the public of SD&G. For more information, please call Anne MacGillivray, Study Co-ordinator, at 938-6112 or if long distance toll-free at 1-800-267-2538.
34c

COSTUME RENTALS
Available for parades. Clara's Dressmaking and Tailoring, Winchester, 774-3252.
34-35c

PERSONALIZED CHRISTMAS STOCKINGS
Stockings, $13.95 plus taxes. Christmas flags now here! Clara's Dressmaking and Tailoring, Winchester, 774-3252.
34-35c

FULL GOSPEL BUSINESSMEN BANQUET
The Full Gospel Businessmen, Morrisburg Chapter invites you to a
SPECIAL CHRISTMAS BANQUET
Sat., Dec. 4 at 6:30pm at the Baldi's Deli, Iroquois, Ont. Guests, pastor Terry Grimes and family from Renfrew, Ont., and pastor John and Wilma Buschert from Arnprior, Ont.
RESERVATIONS ONLY.
A warm welcome awaits all. Call Garnet, 774-2940.
34-35c

SOUP & SANDWICH LUNCHEON AND BAKE SALE
Sat., Dec. 4, 11am-1pm, sponsored by Winchester United Church UCW Unit #2 in the Sunday School hall. Adults $3.50, children under 12 $1.50. Everyone welcome.
34-35

PRE-CHRISTMAS CRAFT SALE
Wood and tole painting, Sun., Nov. 28, from 10am- 3pm, one mile east of Williamsburg at Boucks Hill on Whitteker Road, house 4312. Watch for signs or call 535-2040.
34

DFA MEETING
The regular monthly meeting of the Dundas Federation of Agriculture will be held on Wed., Dec. 1 at the OMAF board room, Winchester, 8pm.
34c

CRAFT AND BAKE SALE
Sat., Dec. 11, at Dunbar Hall, 10am-5pm. Something for everyone. Hope to see you there.
34-36

FAMILY STYLE ENTERTAINMENT
Winchester
Fri., Nov. 26 **Sat., Nov.27**
Starting at 7:30pm
"BEVERLY HILLBILLIES"
FAMILY. Starring Dabney Coleman and Cloris Leachman.
Showing Dec. 3 & 4
"COOL RUNNINGS"

Motorhome Rentals



RR1, Winchester, Morewood Road
448-3562
Book your "Getaway" now.
To inquire, call
Susan Hanson-Johnstone, Ron Johnstone

Dundas County Junior Farmers'
New Year's Eve Party
featuring
Greg Hanna and Psychabilly Station
Friday, December 31, 1993
at Winchester Community Centre
$20 per person, includes Champagne & Buffet at Midnight
For tickets or more information call Laurie 821-4322; Monica, 774-2466 or CountryBoy 774-3341

For a limited time only
SPECIAL on CANVAS SHELTERS
11' x 20' x 64' - $489 plus taxes
11' x 16' x 64' - $399 plus taxes
Material for snowmobile seats $9.95 yard
All sizes of zippers
Also for sale - canvas handbags and shoulder bags
TENT AND CANVAS REPAIR
Williamsburg 535-2084

GORDON E. BUNSICK, D.P.M.
PODIATRIST - FOOT SPECIALIST
is celebrating
20 years in Brockville by
accepting new patients in his practice.
Specializing in Custom Foot Orthotics
which often alleviate foot, leg and back problems.
51 King St., E., Brockville
345-2335

Nordun Computers
448-1108

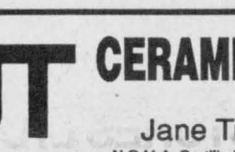

* IBM Compatible
* Computers
* Software
* Diskettes
* Accessories
* Photocopiers
* Facsimile Machines

17C Industrial Drive
Chesterville

613-821-2554

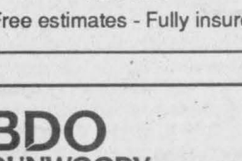

METCALFE
Custom Air Ltd.
HEATING & AIR CONDITIONING INSTALLATIONS
WAYNE E. IRVEN
RR#3
Metcalfe, Ont.
K0A 2P0

Armstrong Burner Service
Oil, Gas, Electric Furnaces
SERVICE & INSTALLATION
Heating & Air Conditioning
Authorized Natural Gas Dealer for Centra Gas
• Parts Plan
• Sheet Metal
• 24-Hour Service
• Free Estimates
BRYANT DEALER
ASK FOR DWAINE
774-3522
WINCHESTER



TAKE DOWNS
TRIMMING
PLANTING
TREE SERVICES
Stump removal
Bucket Truck
Chipper rental
--- We're eager to serve you --
Victor Brooks & Son Inc.
613-535-2322
RR#3, Williamsburg
K0C 2H0
Free estimates - Fully insured

JT CERAMICS
Jane Tun
N.C.M.A. Certified Teacher
GIFTS FOR ALL OCCASIONS
GREENWARE
BISQUE, FIRING
Open most days, noon to dark
RR#1, WINCHESTER, ONT.
K0C 2K0
(613) 774-5960

BDO DUNWOODY WARD MALLETTE
Chartered Accountants
Mahagement Consultants
Ward Mallette offers a full range of services in areas of:
• farm tax returns
• financial statement preparation
• personal tax returns and planning
• computer installation and training
• goods and services tax consulting
475 Main Street
Winchester, Ont. K0C 2K0
Tel.: 613-774-2854
Toll free: 1-800-268-0019

George Hutt Electric
Quality Installations
Commercial, Residential, Farm
Industrial and Fire Alarm
REASONABLE RATES • FREE ESTIMATES
20 YEARS EXPERIENCE
PHONE 989-5782

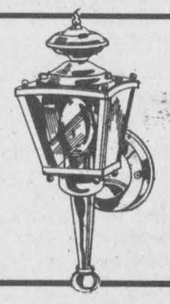

VISA
For your added convenience, Winchester Press will now accept Visa for payment of your telephone classified ads and subscriptions.
WINCHESTER PRESS
545 St. Lawrence Street, Winchester
774-2524

WINCHESTER STEEL
New Winter Hours
December 1 to February 28
Monday to Friday, 9am-4pm
Saturday 9am-12 noon
Highway 31, Winchester, Ont.
Telephone 613-774-2127

Classifieds

Auction Sale

AUCTION SALE
HOUSEHOLD EFFECTS AND ANTIQUES
SATURDAY, NOV. 27
commencing at 11am
D's Collision, Winchester Industrial Park

Inglis automatic washer (new in '92); Kelvinator refrigerator; Moffat stove; loveseat and 2 matching chairs (cherrywood finish); French provincial coffee and end tables; 4-pc. bedroom set with twin beds; dresser and chest of drawers (new boxspring and mattress); mirrored front wardrobe; microwave oven and wooden stand (like new); chrome table and 4 chairs; White electric sewing machine; humidifier; 2 fancy bronze and crystal lamps; small marble-top fern stand; large tapestry picture; French provincial phone; color TV and stand; occasional chair; 2 living room lamps; large framed mirror; swag lamp; good pictures; large mirror and bronze frame; candle holders; good upright vacuum; clothes dryer; chrome drop-leaf table; micro furnace; lamps; 2 clocks; long bedroom dresser; cabinet; broiler oven; all kitchen appliances; cookware; set of dishes; wooden chest of drawers.

Antiques: Good curio cabinet; Blue Mountain pottery; many china cups and saucers; complete set of English dishes for 8; candy dishes; vases; small tables; fern stand; hall table; brass piano lamp; brass vases and candle holders; teak and glass coffee and end tables.

Miscellaneous: Boxes of new material; tablecloths; blankets; new sheets and pillow cases; tons of towels; boxes of thread; patterns; boxes of buttons; bedspreads; electric blanket; large jardinaire; dusty rose new bathroom set; pots and pans; dishes; shovels; rakes; hand tools; 2 aluminum step ladders.

Note: Many unlisted items, good clean sale.

TERMS - CASH
Canteen and washroom
PROPRIETRESS
Mrs. Pauline Howell, Winchester
-AUCTIONEERS-
Hugh Fawcett, 774-3363
James Cooper, 652-4145
33-34c

ESTATE AUCTION SALE
GUNS, EXCELLENT ANTIQUE FURNITURE, DISHES AND COLLECTIBLES
Henderson Hall, Church Street, Winchester

SATURDAY, NOV. 27
commencing at 11am

Oak princess dresser; oak high boy; washstands; ladies' piano desk; Jenny Lind bed; cedar chest; Victorian sofa; excellent chesterfield, loveseat and chair; oak round glass china cabinet; maple kitchen extension table; six 1/4 press-back chairs; set of four press-back chairs; maple dresser; press-back rocker; sideboard; oak-drop front desk; large spinning wheel; wicker library table; fancy parlor tables; shadow box; six dining room chairs; chest of drawers; oak folding sewing table; kitchen cabinet; wicker trunk; ladies' closed case watches; jewellery; Ottawa jug; milk bottles; accordion; oil lamps; crocks; picture frames; toy rocking horse; oval Victorian parlor table; advertising boxes and tins; 2 porcelain dolls; large selection of dishes and china; flow blue; Depression; cranberry; black amethyst; Wedgwood; Royal Doulton; Crown Ducal; Nippon; pressed glass; Shelley china; True Fruit jars; Blue Carnival; silver plate; royalty items; quilts; gold handle walking stick; Winchester Model 94 30-30 Gold Apache commemorative rifle with box and certificate; Winchester 94 model 30- 30; 303 sport model Long Branch MK 1; 303 original MK 1 with bayonet; 45 calibre muzzle-loader replica; gun cabinet holds six rifles.

Large number of unlisted items. Free Christmas turkey draws. All items sold as is, where is. Many interesting items.

TERMS - CASH
-AUCTIONEER-
Harold Ball, 448-3161
34c

Auction Sale

AUCTION SALE
SATURDAY, NOVEMBER 27
commencing at 11am
Knights of Columbus Hall, Embrun
1st street behind church
Estate of Mr. Gerard Gautier, Casselman and Mr. Alfred Beaudin, Embrun.

Selling all good modern used furniture; dishes; glassware; tools; 2 stoves; fridge; 1 washer; 1 dryer; portable clothes washer, 1 year old; 3 cameras; Singer sewing machine; pots and pans; Bibles; frames; pictures; crystal; 4 complete bedroom sets, different models; microwave; TV stand; mirror 4'x42"; La-Z-Boy; Spanish livingroom set and 2 other sets; 2 wooden kitchen sets; brand new fixture with fan; small table lamps; tools; bedspread; baby crib and more baby stock; patio set; 2 lawn mowers and 100 more items. (Full hall of good furniture).

TERMS — CASH OR CHEQUES WITH GOOD ID
CANTEEN AND WASHROOM ON SITE
— AUCTIONEER—
Regent Menard, Embrun, 443-2884
34c

AUCTION SALE
MONDAY, NOVEMBER 29
commencing at 1pm.
At Embrun Livestock
Hwy. 31, Greely

10 Simmental beef cows, cross with Hereford and Limousin bred back to cross bred bull (main Anjou and Limousin). To freshen in April and May, 1994, (pregnancy check by vet).

— AUCTIONEER—
Regent Menard, Embrun, 443-2884
34c

Cut Your Own!
The Tradition Continues at
Gibson's
Christmas Tree Farm
Hyndman Road, Mountain, off Hwy. #43
Open Weekends or call 989-3778

Brigadoon Restaurant
Located in picturesque Oxford Mills
Serving lunch and dinner Monday to Sunday, 11am-11pm
Private dining and banquet rooms available
Book your holiday party early
258-4433

Notman MOTOR SALES LTD.

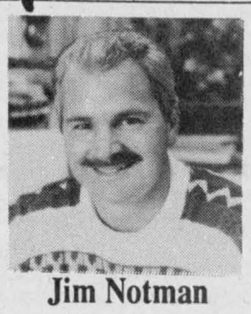

Jim Notman
Hwy. #2 West, Morrisburg
543-4416
"Any make, any model, any year!"

Happy 9th Birthday Kayla Rose
November 29



Love Mom, Ed, Amanda, Ashley & Ricky

THANK YOU FOR SUPPORTING CHRISTMAS SEALS
THE LUNG ASSOCIATION

At Your Service

Dining Out During The Holidays?

If you're planning holiday celebrations and are interested in the Public Health Inspection records of the food service you'll be using, a new phone service run by the Ottawa-Carleton Health Department can help.

By calling 724-4253, you can get information from the Public Health Inspection reports of restaurants, caterers, cafeterias and any other food service in the region.

The line is open year-round from 8:30 a.m. to 4:30 p.m., Monday to Friday.

Also, look for new Inspection Certificate Plaques provided by the Ottawa-Carleton Health Department to all food establishments in Ottawa-Carleton.

Ottawa-Carleton Cette annonce est disponible en francais, composer 560-1335

TOWNSHIP OF WILLIAMSBURG
EMPLOYMENT OPPORTUNITY

The Township of Williamsburg requires three people for employment under the Canada Employment Section 25 program. The job will commence on December 6, 1993 for a 16 week duration. Applicants will be screened for eligibility based on their current U.I. benefits status.

Interested persons should submit a resume to the undersigned by November 30, 1993.

MICHAEL S. WADDELL
Clerk-Treasurer
Tel: (613) 535-2673

THE CORPORATION OF THE
VILLAGE OF WINCHESTER
Village clerk's office Ph. 774-2105

Persons interested in serving on the
Winchester Recreation Committee

may submit their qualifications in writing, complete with telephone number and mailing address, to the Chief Administrative Officer, Village of Winchester, on or before December 10, 1993.

Appointment will be from January 1994 to December 1995.

Terence O'Reilly
Chief Administrative Officer

UNITED COUNTIES OF STORMONT, DUNDAS AND GLENGARRY
Waste Management Master Plan

P.O. Box 240
St. Andrews West, Ont.
K0C 2A0

Fax 613-938-6112
Tel. 613-938-6112
Study Co-ordinator: Anne MacGillivray

NOTICE

The United Counties of Stormont, Dundas and Glengarry are looking for a new landfill capacity to serve the counties for the next 40 years.

A public workshop was held on October 2, 1993 to discuss the site selection process. As a result of this workshop, a set of proposed criteria for screening valued ecosystems, social amenities and areas that are otherwise unsuitable for a landfill (i.e. identifying areas where a landfill site would not be located) were developed.

Any members of the public wishing to review these proposed criteria and/or provide additional input on them before they are adopted by Counties Council and used in looking for new landfill capacity should contact the undersigned. **Written comments will be received until January 1, 1994.**

BEFORE DECEMBER 1, 1993 contact: **Anne MacGillivray, Study Co-ordinator, P.O. Box 240, St. Andrews West, Ont., K0C 2A0. Tel./Fax 613-938-6112, or tel. 1-800-267-2538.**

AFTER DECEMBER 1, 1993 contact: **Cathy Nelson, SD&G Planning Dept., 20 Pitt St., Cornwall, Ont., K6J 3P2. Tel. 613-938-2607, Fax 613-936-2913.**

E.B.I.
FALL SPECIAL
AT
FAWCETT SALE ARENA
Mon., November 29
11:00am

80 Head - Selected from top herds in Eastern Ontario

- Daughters of Counselor, Prelude, Starbuck and Conquest
- From the herd of Ted and Peter VandenBerg, a pair of fancy first-calf heifers by Counselor, one a milking Sr. Yearling milking 85 lb. a day from a picture perfect udder
- From Fred Stuyt a second calf - 83 point, Counselor that made 193-191-192 BCA as a 2-year-old from two VG dams
- From Sunnylodge Farms Inc., a fresh first-calf heifer out of 5 generations of VG or EX dams
- From John and Kevin Dalrymple, a fancy fresh Conquest - Sr. Yearling with a VG dam
- From Wayne Presley, a 17-head consignment, all fresh - including a fancy first-calf Jubilant and 5 milking Counselors; some with Prelude heifer calves
- From Wm. Douglas, a September 1992 Prelude daughter out of three VG dams
- VG cows from the herds of Ross and Barry Smith, Sandy Crest Holsteins, Hugh Fawcett and Keith and Peter Guy

If you need milk and a fancy young cow, plan to attend. There are 60 fresh animals.

Sale managed by
Ralph J. Fawcett 613-774-5710
Sale Arena 613-989-5544
RR3, Winchester, Ontario, K0C 2K0

FLASH...
Monday, December 6
Complete Clayview Dispersal
of Piet & Isabel Kerkhof, Mountain, Ont.
2 EX - 7VG - 18 GP - 1 G - 10 NC
More details in next week's paper.

CAPONS
Fresh dressed chickens
6 to 8 lbs. **$1.65** lb.
B's **$1.50** lb.
Call now **989-2020**

FOR SALE
SAWDUST

Sold by the truckload. Approximately 864 cubic feet per load. All fresh and clean from fresh, untreated lumber. Can be used for animal bedding, around flowers, for fill, etc.

If interested, please contact:

Iroquois Enterprises
Iroquois, Ontario
K0E 1K0
613-652-4854
Ask for Jackie Ault

Township of Osgoode
Springhill Landfill Site
New Winter Hours
From December 6, 1993 to April 2, 1994
Open Monday to Friday
8:00am to 4:00pm

The Corporation of the Township of Osgoode
Winter Parking Restrictions
(Township and Regional Roads)

Section 9:
No person shall park a vehicle or permit a vehicle to remain parked on any highway so as to interfere in any manner with the work of
a) removing snow;
b) removing ice;
c) clearing of snow

Section 16(4):

No person shall park a vehicle or permit a vehicle to remain parked on a highway any time between 1:00am and 7:00am from November 15 to April 1.

"Highway" includes the entire right-of-way of a common and public highway, street, avenue, parkway, driveway, square, place, bridge, viaduct or trestle, designed and intended for, or used by, the general public for the passage of vehicles.

MOTORISTS ARE WARNED TO EXPECT STRICT ENFORCEMENT OF THIS BYLAW

The co-operation of all citizens is earnestly solicited.

The Corporation of the Township of Matilda
Notice of Public Meeting Comprehensive Zoning Bylaw

TAKE NOTICE that the Council of the Township of Matilda will hold a public meeting pursuant to Section 34 (12) of the Planning Act on **Wednesday, December 15, 1993**, at **7:30pm** in the council chambers at the municipal offices, Brinston, Ontario, for the purpose of considering a new Comprehensive Zoning Bylaw.

In early 1993, the Ministry of Municipal Affairs approved the new Official Plan of the Township of Matilda. In order to implement this plan, council authorized the preparation of a new zoning bylaw to update and replace the township's original 1980 zoning bylaw. It will affect all land within the township.

In addition to the formal public meeting scheduled for the evening, an informal Open House will be held in the same location from **3:30 to 5:30pm** on the same day. This will provide interested persons with an opportunity to examine the bylaw and to meet with the township planner and ask questions.

Any person may attend the public meeting and or make written or verbal representation either in support of or in opposition to the proposal.

Additional information relating to the proposed bylaw is available at the municipal offices during regular office hours.

Dated this 24th day of November 1993.

Mr. W.E. Horner,
Clerk-Treasurer
Township of Matilda
Municipal Office
Box 40, Brinston, Ontario
K0E 1C0
613-652-4403

Classifieds

IREBALL AUTOMATICS INC.

AUTOMATIC & STANDARD TRANSMISSION REPAIRS

Specializing in Computerized Transmissions with Overdrive and Front Wheel Drive

R.R. 3, WILLIAMSBURG, ONT., K0C 2H0
TEL.: 535-2112

FOR SALE
Moonglo Corn Stove
$1,500
(used two seasons)
Call evenings
989-3345

B.M. Graham Fuels Ltd.
Shell
DISTRIBUTOR FOR SHELL OIL PRODUCTS
• Gasoline • Oils • Diesel Fuels • Motor Oils • Furnace Fuel • Stove Oil
• Government Inspected Meters • Furnace Repairs and Cleaning
• Card Lock Gas and Diesel Pumps
Dawley Drive, Winchester **774-2109**

FOX FIRE RIDGE
EXCLUSIVE ESTATE LOTS

HAVE IT YOUR WAY. A custom-built home in a quiet, wooded hillside neighborhood can be designed just the way you want it. Estate lots of 1/2 to 1-1/2 acres, situated in the quaint village of Ormond, just a stone's throw south of Vernon (Hwy. 31). These lots are affordably priced from $37,000 and are close to all amenities, including an 18-hole golf course now under construction. Phase 1 over 75% sold. Phases 2 and 3 now available.

NOTE: 30 DAY SPECIAL

We will pay the GST

on all lots sold before Dec. 20, 1993. 10% deposit holds your lot; balance not due till April 1994.

Call 774-2005 for further details.

Keith Wagner's Backhoe Service & Insulation
Trucking
Sewer & Water
Septic Tanks
and Weeping Bed
Installation
774-3848

PITCH-IN CANADA!

Adult Day Program Co-ordinator
(16 hours per month)

Responsibilities:
- Plan & implement activational and motivational programs for seniors twice a month
- Provide stimulation and social interaction

Qualifications:
- Gerontology, Home Support Level III or equivalent
- Experience in health profession
- Knowledgeable in recreation for older adults

*Forward resume by **December 8, 1993** to*

Janet Levere, Park Lane Seniors' Support Centre, Box 227, Park Drive Villa, Williamsburg, Ontario, K0C 2H0.

ESSO
Don Powell Fuels Ltd.

• Heating Oil	• Diesel	• Gas & Diesel Keylock Facilities
• Budget Plan	• Gasoline	
• Automatic Delivery	• Lubricants	

Serving quality Esso products for nearly 40 years
116 Mary St., Kemptville 258-3343
Toll Free 1-800-267-1653

VERNON PLACE
Retirement Home
- Comfortable lodging for 5 seniors (65+)
- Home-cooked meals, transportation, outings
- 24-hour care/supervision

Call now - 821-0282

Your hosts - Al and Barb Rowe

TONY WELLAND REAL ESTATE

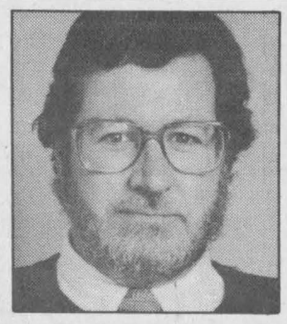



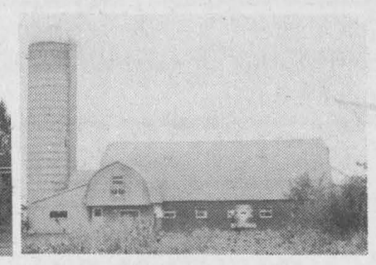

Fantastic small farm near Winchester. 75 tiled acres, equipped dairy barn, machine shed, workshop, 3-bedroom home. Everything in excellent shape. $225,000; with tractors plus all hay machinery, $250,000.

TONY WELLAND REAL ESTATE
201 FELTON CRES.
RR#2, RUSSELL MLS **445-TONY**

ANNOUNCEMENT

The St. Lawrence Medical Clinic is pleased to announce its association with

DR. GEOFFREY PETERS

He will be commencing practice in Family Medicine in Morrisburg and Iroquois beginning November 22, 1993.

Appointments may be scheduled by calling

MORRISBURG 543-2963 **IROQUOIS 652-4884**

Store hours:
Wed., Thurs., Fri., 10am-5pm
Sat., 10am-4pm

8 Main St., South Mountain
Telephone 989-2786

QUILTERS GARDEN

40% off all merchandise

Store closing end of November

Quilting supplies, fabrics, books, embroidery, cross-stitch and English smocking.

PROP. GAIL BROOKS

FEATURE PROPERTIES
Sutton GROUP



DYNASTY REAL ESTATE LTD.
Telephone 726-7000
Alan LaPierre 448-3306

FULL MLS SERVICE AT COMPETITIVE RATES



CHESTERVILLE. A rare find, beautiful sunroom, huge living room, oak kitchen, dining, 4 bedrooms, 2 baths, workshop, porch, 6 appliances, immaculate throughout.



BERWICK ROAD. Hobby farm on 5 acres, fabulous 4-bedroom home, country kitchen, dining, family room, 2 baths, hardwood, good barn, double garage, workshop, fenced, treed.



WINCHESTER. Let's get mobile, affordable updated mobile home on 1/2-acre landscaped lot. Ideal first or retirement home. Don't miss this one.



MOREWOOD. Perfect country setting on one acre, spacious hi-ranch, European kitchen, dining, rec room, patio doors to deck, garage, new home warranty.

BUY OR SELL WITH CONFIDENCE • CALL ALAN, 448-3306

Church Directory

BAPTIST CHURCH SERVICES
B.C.O.Q.
Pastor: Rev. James Mills
774-3574
Sunday
Ormond
9:30am Worship Service
Winchester
11:00am Worship Service

17tfc

CHRISTIAN REFORMED CHURCH
Williamsburg, Ontario
774-5096
9:30am - Morning Service
7:30pm - Evening Service
Nursery provided during both services. You are invited to worship with us. Faith 20 can be viewed every morning at 5:30am on Channel 6.

52tfc

HARMONY COMMUNITY CHURCH
Evangelical Missionary Church
Hwy. 31 & Ormond Rd.
774-5170
Pastor: Rev. Daniel Laronde
10:30am - Worship Service
Super Church for ages 1-12
Wednesday
7:30pm - Praise and Bible Study

27tfc

WINCHESTER UNITED PASTORAL CHARGE
Rev. Dr. Will Walker
Laurie McKnight-Walker
774-2071
Sunday
WINCHESTER UNITED CHURCH
11:00am - Worship Service
11:00am - Sunday School and Nursery
WINCHESTER SPRINGS UNITED CHURCH
9:30am - Worship Service
9:30am - Sunday School

33tfc

PARKWAY ROAD PENTECOSTAL CHURCH
10 minutes north of Winchester, corner of Highway 31 and Parkway Road, Greely
Sunday
9:45 am - Sunday School
11:00am - Sunday Service
7:00pm - Praise Gathering
EVERYONE WELCOME
Rev. Les Burton: 821-1056

23tfc

NATIONSIDE PENTECOSTAL CHURCH
13 Albert St., Chesterville
Pastor: Rev. Harold J. Morden
448-2084
Sunday, Nov. 28
10:00am - Sunday School
11:00am - "Living Praise", Rev. Garry Milley
7:30pm - Praise Service
Wed., 7:30pm - Home Bible Study
Affiliated with the Pentecostal Assemblies of Canada

34c

WESLEYAN CHURCH
Winchester
Rev. Eldon F. LeRoy
Assistant Pastor
Jason Hurd
774-3137
Sunday
9:30am - Family Bible Hour
10:30am - Worship Service
7:00pm - Evening Service
Tuesday, 7:30pm - Bible Study
Wednesday, 7:00pm - Teen Night
Friday, 7:00pm - Young Adult Night
EVERYONE WELCOME

33tfc

ST. MARY'S CATHOLIC CHURCH
Chesterville
Father Jim Esper
448-3262
7:30pm - Saturday
9:00am and 11:00am - Sunday

32tfc

ST. PAUL'S PRESBYTERIAN CHURCH
Winchester
Knox Presbyterian Church
Mountain
Rev. Heather L. Jones, B.A., B.Ed., M.Div.
Tel.: H.-774-0316 C.-774-3923
11:00am - Divine Worship, Sunday School and Nursery
A warm welcome awaits everyone
Knox Presbyterian Church
Mountain
9:30am - Divine Worship, Sunday School

34tfc

THE ANGLICAN PARISH OF WINCHESTER, CHESTERVILLE, CRYSLER AND SOUTH MOUNTAIN
Sunday, Nov. 28
PARISH SERVICE
10:00am - Holy Trinity, Chesterville
ALL WELCOME
Rev. George Bruce: 774-2236

34c

The Corporation of the Township of Osgoode

The Township of Osgoode is now accepting

TENDERS

to demolish and remove the Orange Lodge Building, Lion Street, Osgoode

Tender information is available at the Township of Osgoode
8243 Victoria Street
Metcalfe, Ontario
or by calling 821-1107, ext. 235

Closing date: Friday, Dec. 3, 12 noon

SOLD SOLD SOLD SOLD SOLD

BOB VOLKS
EDUCATED, TRUSTING AND COMMITTED TO MUTUAL SUCCESS!



$106,900
Best Buy In Town!
3-bedroom bungalow, woodstove, renovated and redecorated. Come look today!

Albert Gale Real Estate Ltd.
530 Main St., Winchester
774-2881 774-GALE



BOB VOLKS
774-5040 774-4253

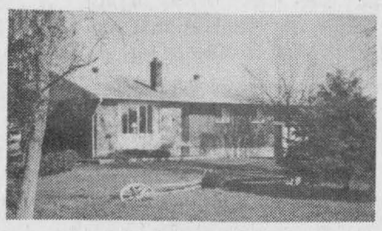

Here It Is!
Just outside of town, 3-bedroom brick, fieldstone fireplace in living room, main-floor laundry room, 2 bathrooms, new carpeting and more. Call today, Bob, 774-5040.

BRINGING SELLERS AND BUYERS TOGETHER SUCCESSFULLY
A COMPANY SALES LEADER 3 YEARS RUNNING!

SOLD SOLD SOLD SOLD SOLD

Century 21
McINTOSH AND PROULX REAL ESTATE LTD.
504 Main St., Winchester
774-3990
MLS



Aline Foubert
821-3393

Call your country specialist - serving you for 10 award-winning years. List by Dec. 31 and I will give you 50 "Free" bonus "Air Miles".

AREA HOBBY FARMS



$109,900, Inkerman. Brick classic on 2.5 acres, new windows, original woodwork, pine ceilings, woodstove. Older barns, steel building for hobbies. **Call Aline, 821-3393.** R1968



$148,900, pioneer homestead. 559 North Russell Rd. Almost 5 acres, 20 min. to city, for buyers who will appreciate its historic value. **Call Aline, 821-3393.** R1920



$154,900, a real country charmer. Marcellus Rd., Dunbar. Completely renovated century home on over 5 acres. Horse barn, shed, garage, so much more. **Call Aline, 821-3393.** R1971



$189,900, 50 acres. Yorks Corners Rd., Kenmore. Private and well maintained, new roof, new windows. Woodstove, garage, workshop, barn with stable cleaner. **Call Aline, 821-3393.** R1985



OPEN HOUSE
Sunday, Nov. 28, 2-4pm
73 Main St., Chesterville
$148,000. Magnificent brick classic, all redone. Gas heated, treed, large village lot. **Call Aline, 821-3393.** R1961

MIKE DEAN'S SUPERFOODSTORE

19 KING ST. CHESTERVILLE

WE RESERVE THE RIGHT TO LIMIT QUANTITIES

OPEN: MON.-FRI. 8AM - 9 PM, SAT. 8 AM - 6 PM

PRICES IN EFFECT UNTIL CLOSING TUES. NOV. 30/93

PEPSI-COLA OR 7-UP REGULAR OR DIET

750 ML BOTTLE



6 FOR

2.69

PLUS DEPOSIT

MIX OR MATCH



LEONARD GUARANTEES FRESH PRODUCE EVERY DAY OF EVERY WEEK

PRODUCT OF U.S.A. #1
GREEN AND CRISP
PASCAL CELERY 99¢

PRODUCT OF U.S.A. SIZE 56
SEEDLESS JUMBO
NAVAL ORANGES 79¢ EACH

PRODUCT OF U.S.A., SIZE 32
RED JUMBO
GRAPEFRUIT 79¢ EACH

PRODUCT OF U.S.A. #1
CHRISTMAS ROSE
RED GRAPES 1.29 LB 2.84 KG

PRODUCT OF U.S.A. FANCY
BARTLETT PEARS 99¢ LB 2.18 KG

PRODUCT OF CANADA FANCY
3 LB BAG
McINTOSH APPLES 99¢

PRODUCT OF U.S.A. #1
SNOW WHITE FRESH
CAULIFLOWER 1.59

PRODUCT OF U.S.A.
FRESH CRISPY GREEN
BROCCOLI 89¢

PRODUCT OF CANADA
SNOW WHITE
FRESH MUSHROOMS 1.99 LB 4.39 KG

PRODUCT OF U.S.A. #1
FRESH TRAY PACK
RED RIPE TOMATOES 1.29 LB 2.84 KG

FLOWER BUY OF THE WEEK

4" POT
POINSETTIAS 2.99

IN A BASKET
DELUXE POSIE
POINSETTIAS 4.99

SOFT DRINK OF THE WEEK

COTT OR R.C. 2 LITRE
ASSORTED FLAVOURS
SOFT DRINKS 89¢

SNACK OF THE WEEK

GARFIELD 500G BAG
REGULAR OR CHEESE
TORTILLA CHIPS 1.89

A WIDE VARIETY OF YOUR FAVOURITE BREADS, BUNS, PASTRY

VACHON PKG 6
JOS LOUIS 2.29

DEMPSTERS PKG 20
PLAIN, SUGAR, CINNAMON
DONUTS 1.49

DEMPSTERS PKG OF 6
PLAIN, 100%, RAISIN CINNAMON
ENGLISH MUFFINS 89¢

DEMPSTERS 450G
ITALIAN BREAD 99¢

BETTY 450G LOAF
SLICED CORNMEAL
CRUSTY BREAD 89¢

BETTY 675G LOAF
100% WHOLE OR CRACKED WHEAT
BREAD 99¢

BETTY PKG 12
KAISER ROLLS 1.89

AUSTRIA BAKERY 907G SLICED
CANADIAN RYE BREAD 1.69

QUALITY BEATRICE DAIRY PRODUCTS EVERY DAY OF EVERY WEEK

2 LITRE JUG
APPLE, ORANGE, GRAPEFRUIT
COUNTRY JUICES 2.49

4 LITRE BAG
2% FRESH MILK 3.39

250 ML CARTON
WHIPPING CREAM 1.49

2 LITRE CARTON
CHOCOLATE MILK 2.89

125G, 175G CUP
ASSORTED FLAVOURS
DIET, LACREME, STIRRED
FRUIT BOTTOMYOGURT 69¢

BEATRICE 250G PKG
REGULAR OR LIGHT
CREAM CHEESE 1.69

2 LITRE CARTON
ORANGE JUICE 1.89

500G TUB
ASSORTED
SOUR CREAM 1.79

500G TUB
1%, 2%, 4%
COTTAGE CHEESE 1.79

KRAFT 454G PKG
REGULAR OR PART SKIM
MOZZARELLA CHEESE 4.99

PHILADELPHIA 227G PKG
6 ASSORTED FLAVOURS
CHIP DIPS 1.99

CHRIS GUARANTEES FRESH CUT MEAT EVERY DAY OF EVERY WEEK

FRESH PICNIC
PORK SHOULDER ROAST 99¢ LB 2.18 KG

FRESH BONELESS
PORK BUTT ROAST 1.59 LB 3.51 KG

SHOULDER OR BUTT
FRESH PORK CHOPS 1.79 LB 3.95 KG

FRESH MEATY PORK SIDE
SPARE RIBS 1.89 LB 4.17 KG

FRESH MEATY
PORK HOCKS 89¢ LB 1.96 KG

MAPLE LEAF 175G PKG
POPULAR VARIETIES
LUNCHEON MEATS 1.49

LE BOUCAN BONELESS
JUNIOR SMOKED HAM 2.99 LB 6.59 KG

WIN A MICROWAVE OVEN

VALUE $180. COMPLIMENTS OF MAPLE LEAF FOODS
ASK YOUR FAVOURITE MEAT OR DELI EMPLOYEE FOR A BALLOT
DRAW DATE WED., DECEMBER 22/93 8:00 P.M.

LABELLE FERMIERE 450G
TOURTIERE PIE 2.99

MAPLE LEAF 250G
PEPPERONI STICK
BUY ONE FOR $2.99 GET ONE FREE

FREEZER BUY OF THE WEEK

FLAMINGO 4½ LB BOX
WHITE MEAT
CHICKEN FINGERS 22.99

CATCH OF THE WEEK

FRESH
COD FILLETS 3.99 LB 8.80 KG

PIZZA OF THE WEEK

12" WITH OLIVES
COMBINATION 4.99

CHEESE OF THE WEEK

MAPLE DALE
FARMERS OR COLBY 4.49 LB 9.90 KG

THE BUTCHER'S FRESH SLICED DELI EVERY DAY OF EVERY WEEK

SCHNEIDER'S SLICED
OLD FASHIONED HAM 4.99 LB 11.00 KG

SCHNEIDER'S SLICED
5 ASSORTED VARIETIES
POPULAR LOAVES 3.69 LB 8.13 KG

SCHNEIDER'S SLICED
BLUE RIBBON BOLOGNA 2.99 LB 6.59 KG

YORK SLICED
COOKED HAM 2.29 LB 5.05 KG

BURN'S SLICED
PEPPERONI 2.99 LB 6.59 KG

PAQUETTES TWIN PACK
CHEESE BURGERS 2.79

CLEARVIEW FARMS SLICED
ROAST BEEF 4.99 LB 11.00 KG

CLEARVIEW FARMS SLICED
MONTREAL STYLE
SMOKED MEAT 4.49 LB 9.90 KG

A WIDE VARIETY OF QUICK AND EASY FROZEN FOODS

GOOD HUMOUR PKG 6
GREAT CANADIAN
CONES 3.69

GOOD HUMOUR 2 LITRE
ASSORTED FLAVOURS
ICE CREAM 1.99

GOOD HUMOUR PKG 12
FUDGESICLE, FROSTICLE
CREAMSICLE
2.99

GOOD HUMOUR PKG 6
ICE CREAM SANDWICHES 2.99

BEATRICE 2 LITRE
ASSORTED FLAVOURS
OLD FASHIONED RECIPE
ICE CREAM 4.69

BEATRICE 1 LITRE
ASSORTED FLAVOURS
FROZEN YOGURT 2.99

McCAIN 1 KG BAG
ASSORTED VARIETIES
VEGETABLES 1.99

McCAIN 340G
BANANA, CHOCOLATE, LEMON OR COCONUT
CREAM PIES 1.39

BLUEWATER 650G PKG
BOSTON BLUE FISH
FISH AND CHIPS 1.99

DIRECT WAREHOUSE PRICES + PLUS + EXTRA WEEKLY SPECIALS

HOSTESS 220 - 230G BAG
ASSORTED VARIETIES
POTATO CHIPS 99¢

BEATRICE 500G TUB
ASSORTED FLAVOURS
FRUIT BOTTOM YOGURT 1.39

MITCHELL'S 48 OZ TIN
PURE APPLE JUICE 99¢

KELLOGG'S 800G PKG
RAISIN BRAN 4.49

KELLOGG'S 350G PKG
RICE KRISPIES 2.49

KELLOGG'S 400G PKG
ALL BRAN 2.19

CATELLI 900G BOX
MACARONI
SPAGHETTI
SPAGHETTINI 1.19

REALEMON 710 ML
LEMON JUICE 1.69

SIERRA 375ML JAR
STUFFED MANZANILLA
OLIVES 1.19

SIERRA 250ML
RED MARASCHINO
CHERRIES 1.69

E.D. SMITH 750ML
REGULAR OR ZESTY
TOMATO COCKTAIL 99¢

WELCH'S 40 OZ JAR
CRANAPPLE, CRANRASPBERRY OR CRANBERRY
COCKTAIL 2.69

MOTT'S 1 LITRE JAR
REGULAR, EXTRA SPICY, MEXICAN
CLAMATO JUICE 1.69

SARAN WRAP 30 METRE ROLL
PLASTIC WRAP 2.99

THRIFT 12" X 25' ROLL
FOIL WRAP 1.19

DOVE 2 BARSX100G
SCENTED, PINK, UNSCENTED
BEAUTY BAR 1.99

LEVER 2000 4 BARS X 140G
DEODORANT
BAR SOAP 3.99

ROYALE 8 ROLL PKG
BATHROOM TISSUE 2.99

PRONTO 2 ROLL PKG
PAPER TOWELS 59¢

FACELLE ROYALE BOX OF 100
ASSORTED
FACIAL TISSUES 69¢

ALL 1.4 LITRE
AUTOMATIC POWDER
DISH DETERGENT 3.49

VIM 500ML
REGULAR, LEMON, BLEACH
LIQUID CLEANSER 2.89

SUNLIGHT 1 LITRE
LIQUID DISH
DETERGENT 1.99

WISK 750ML REFILL
SUPER CONCENTRATED, LIQUID
LAUNDRY DETERGENT 3.99

SNUGGLE 1.5 LITRE
REGULAR OR MORNING FRESH
FABRIC SOFTENER 2.49

SUNLIGHT 12 LITRE BOX
LAUNDRY DETERGENT 6.99