WINCHESTER PRESS

VOL. 83 NO. 21 | WINCHESTER, ONTARIO, THURSDAY, SEPTEMBER 24th, 1970 | PRICE 10 CENTS



Opens Club House

Ontario Minister of Tourism and Information James Auld had the very pleasant task of assisting at ribbon cutting ceremonies last Saturday at Upper Canada Golf Course.

The occasion was the official opening of the lovely new club facilities and visiting golf pros made the day a memorable one.

Ribbon cutting ceremonies are usually done the routine way with a beribboned pair of scissors but a much more timely system came into play Saturday.

Mr. Auld and Fern Guindon, M.P.P. simultaneously swung golf clubs to sever the long ribbon and declare the club house officially open.

Many spectators were on hand for the ceremony and stayed to watch golf being played by some of the best in the game.

Mr. Auld is shown above at the podium while a member of the Fort Henry Guard stands rigidly at attention in the background.

Other pictures and further information will be found on page 6. --St. Lawrence Parks Photo by Smith.

IN AID OF BLIND BOY

Williamsburg Walks For $10,000

'The good Lord was on our side', said Mrs. W. H. McNeeley in reference to the perfect weather conditions that favoured the huge walkathon at Williamsburg last Saturday.

Mrs. McNeeley, who spearheaded the project in an attempt to secure funds to help 4-year-old Rodney Barkley who has lost his sight, was reluctant to take any credit for the overwhelming success of the venture.

'I only had an idea', she says, 'it was the good people in the district who did the work'.

337 eager walkers left the starting line early in the morning and only 7 failed to finish the 20-mile grind. Walkers were of all ages and an unofficial tabulation of returns indicate in excess of $10,000. was realized.

Five-year-old Mary Strader, daughter of Mrs. Don Strader was the youngest walker to make the trip but another little girl, only a few months older, Sharon Graham, of Iroquois, also made the long hike. Randy Dennison, 6, was the youngest boy to finish. Randy is a son of Mr. and Mrs. Lorne Dennison of Williamsburg.

Bill Duval of Williamsburg apparently had other important assignments for the day and covered the 20 miles in record time of three and one half hours.

Mrs. Jean Presley of Morrisburg was the oldest walker and it was noticeable area businessmen took time away from busy Saturday schedules to assist the very worthy cause. Deputy-Reeve Ed. Hanson and Councillor Don Kyle appeared to enjoy the leisurely trek through the countryside which was ablaze with autumn colour.

Mrs. McNeeley, who was almost too choked up to talk following the eventful day, had special words of praise for six men who journeyed to Williamsburg from Petawawa military camp to help. The six, led by Captain Russell, all had valuable sponsor sheets and completed the walk with ease. One of the men, Norman West, the 51-year-old athletic instructor at the camp, jogged around the route twice and raised over $800.00 for his efforts.

Other members of the Petawawa group included Gil St. Pierre, Bill Chalmers, L. B. Aire and Mr. Latulippe.

Mrs. McNeeley was also high in her praise of Winchester residents and in particular Winchester Lions Club members. Seven club members, she said, under the direction of Reg. Fetterly patrolled the route throughout the day, offering assistance, encouragement and through the facilities of their two-way radio system were able to keep the headquarters staff in constant touch with all walkers.

Morrisburg detachment of Ontario Provincial Police were also acclaimed for their generous help in making the long march a safe one.

It should be noted Mrs. McNeeley made the walk herself and by her own admission she was sponsored for over $700.00.

'One Winchester business, Vice Furniture', she said, 'sponsored me for $5.00 a mile and the pledge was honoured early Monday morning when Mr. Vice called at our Drug Store'.

Those who walked had but one thought in mind - that a little boy might regain his eyesight.

Mrs. McNeeley says all avenues will now be explored in an attempt to help Rodney see again. Failing this, then the money will be directed toward his education in a world of darkness.

It is understood Doctors will not be able to determine if Rodney's sight can be restored until the boy reached his 5th birthday next May. Meanwhile the money will be on deposit drawing interest.

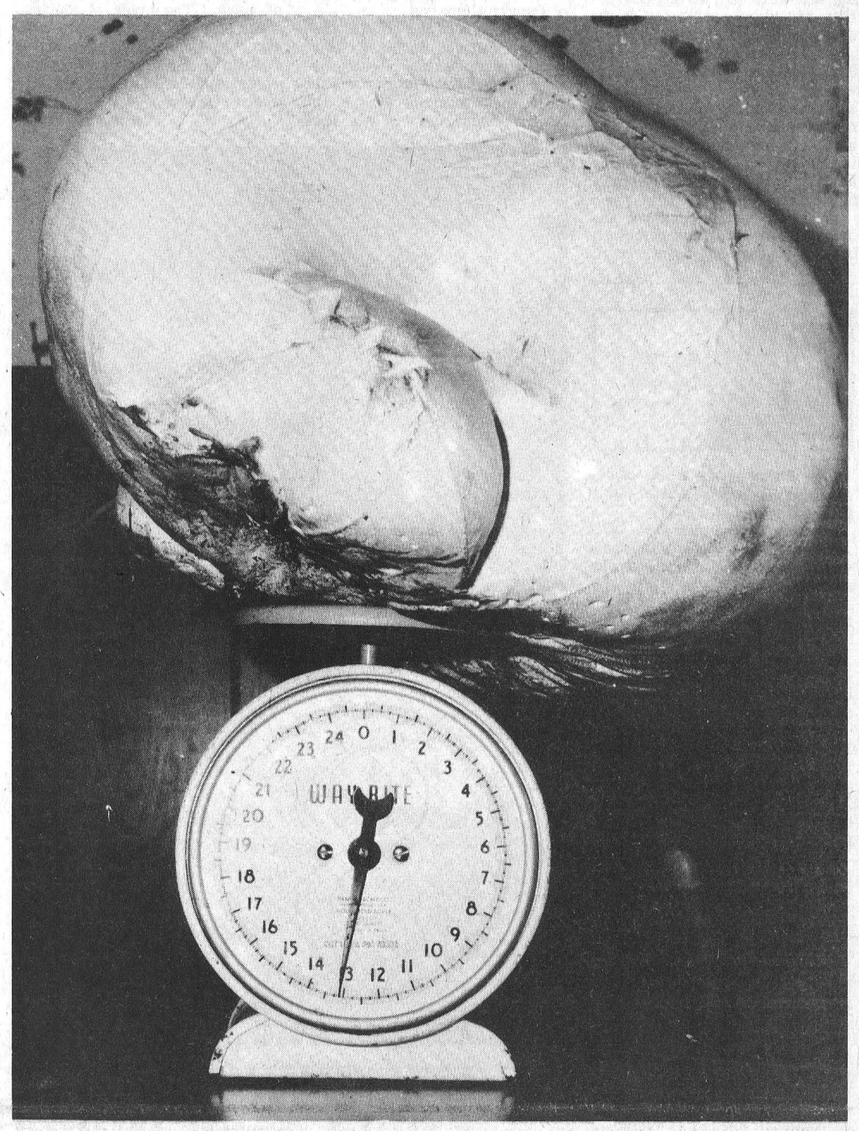

No Small Ball

Thirteen pounds, two ounces of delicious puffball - delicious that is if you happen to fancy this type of meal.

Exceedingly heavy rainfall in the area this year has apparently worked wonders with this type of growth and several reports of large puffballs are on record.

The one shown is the largest brought to the attention of the Winchester Press and this one was found by Harold Gilbert on his farm south of Metcalfe.

Press Staff Photo.

DOG - GONE!

council declares war

Dogs! Little dogs, big dogs, barking dogs and as a matter of fact all dogs were in the municipal 'spotlight' at Monday night's Winchester Village Council meeting.

Dogs running at large have long created a serious problem, according to Reeve Don Christie, and signed written complaints have focused attention directly on a search for some solution.

In the midst of the discussion there came a rap on the door of council chamber and one envisioned the entrance of a 'pied piper'. It turned out, however, to be a dog catcher applying for the difficult job of enforcing all by-laws pertaining to dogs.

The applicant, a huge man with a reputation for his work in surrounding townships explained his methods and reminded council members he used his gun only when he feared personal injury.

One ratepayer who came to the meeting armed with complaints and urging council to 'do something' immediately appeared stunned at mention of a gun and insisted there was no reason why little pups should be shot simply because they insisted on calling for breakfast slightly before dawn.

Councillor Dawley explained that in many cases stray dogs were causing extensive damage to cattle and Reeve Christie complained of garbage cans being dumped and contents littered about.

Although no definite agreement was reached with the dog catcher there is little doubt either he, or some other qualified applicant, will be on the job very soon.

Sunday Sports Approved

The Sunday Sports by-law was signed and sealed at Monday night's Winchester Village Council Meeting.

This by-law makes Sunday sports legal in the town but council issued the reminder that passing this by-law does not allow any violation of the Act governing such a move.

The by-law's second and third readings were passed without any dissenting votes.

Church Observes Anniversary

Williamsburg United Church will be observing the 104th Anniversary of its founding this Sunday, September 27th.

Services are planned for 11:00 in the morning and also at 8:00 in the evening. Rev. Wellwood A. Adam of Gananoque will preach the sermons on both occasions.

At the morning service, music will be provided by the church choir, but in the evening the choir of St. John's United Church, Kemptville will be in attendance.

Two Parks Board Members Resign

Reeve Don Christie, at Monday night's council meeting, read two more resignations from town officials.

This makes four resignations to date in 1970 and should set some sort of record for municipalities of this size. Councillors Arnold Dukelow and Roy Fawcett had previously resigned.

Most recent resignations are from two members of the Parks Board - Ron Workman and William Johnston, and both emphasized they could no longer see any need for such a board.

Both letters of resignation were identical and reminded council that the duty of this board was to plan future developments but such planning was useless if important decisions were finalized without consulting the board.

Both members expressed the opinion the rink is not being properly located and both stated emphatically that the contract for Phase One of the Centre is at 'loose ends'.

The two members made it clear they were not opposed to the erection of the new centre, but 'disagree with the way the planning is being carried out'.

Mr. Workman and Mr. Johnston, in their letters, drew attention to a brief presented to council earlier in the year, a brief proposing a rough plan for future park development. Council, the letters stated, had 'done nothing'.

Because of lack of information 'concerning the returns we may expect for the amount of money being spent for Phase One of the Centre', both suggested it would be better to use the open air rink till such time as money is available to complete the job.

Mr. Christie expressed regret that two valuable members of the board had chosen to resign and suggested complete cooperation was necessary if the community centre project was to succeed.

A copy of a letter from J. L. Richards and Associates to Dodge Construction Company, dated September 16th, was read by the Reeve and a heated discussion followed.

The letter, referring to the new Community Centre, indicated to Mr. Dodge that he should meet Councillor Dawley at the park on his arrival there and Councillor Shadbolt took issue with the fact Mr. Dawley should be the one to make such an important decision.

Councillor Dawley explained to the satisfaction of council, that he had personally made no decisions but had notified the Community Centre Board, and Reeve Christie that a meeting of village officials with the contractor would be necessary at a specified time.

Councillor Dawley said it was

See "RESIGN" Page 4

THE NEWS in Brief

Winchester Scouts Need Help

Winchester Scouts need help and if parents do not offer assistance there is a strong possibility the valuable organization will fold.

A reorganization meeting has been planned for Monday September 28th at Winchester Town Hall.

This meeting will be called to order at 8:00 p.m. and the faithful few who give so much of their time to scouting urge parents to come.

One faithful scout leader points out that if the work was shared by many, then no task would be too difficult, but if left in the hands of a few it is virtually impossible.

Building Program Cut

The Tri-County Board of Education received bad news last week concerning proposed building plans.

Superintendent of curiculum and planning, M.O. Beauchemin, reported he had been unofficially informed that the board's capital budget for 1970 would be just $2.6 million.

This amount would pay only for a start of construction of a new secondary school in Cornwall and leave no provision for a start this year on a new composite school for Stormont County. This latter school was to have been built at Monkland.

The board also wants to make additions to Osnabruck District High School and add a machine shop at North Dundas District High School.

16 Pupils Per Teacher

An accurate figure of teacher-student ratio in the three United Counties is not possible so early in the school term, but according to A.E.Kelly, superintendent of instruction and personnel, an approximate estimate is 16 students per teacher.

At North Dundas District High School there are 59 teachers and 990 pupils, a 17 ratio; North Stormont has 11 teachers and 151 pupils, a ratio 13.7; Seaway High School at Iroquois has 40 teachers for 278 pupils and at Glengarry 64 teachers for 975 students.

Mr. Kelly said it will be the end of September before principal's statements are presented and a more accurate figure released.

Lions Auction This Saturday

Members of Winchester Lions Club are conducting their annual Auction Sale this Saturday and chairman Reg Harper reports an outstanding array of valuable articles have already been received.

The sale, again this year, will be conducted on the parking lot at Fabrics Unlimited on Main Street and Mr. Harper reminds all residents it is not too late to contribute some article no longer in use.

Lion President Walter Shadbolt reminds all area citizens that revenue from the venture is for welfare work.

The sale gets under way at 1:00 p.m.

Minister Addresses 100 Club

Winchester Centurians had a special treat in store for their first meeting of the new season.

Rev. F. Slocombe, Rector of Winchester and Chesterville Anglican parishes, was Guest Speaker for the occasion and his tales of epics at sea proved highly interesting to 100 Club members.

Rev. Slocombe was introduced by Howard Biccum who explained that the 'Padre' has been associated with the seas from the time he was 15 years of age. Mr. Biccum briefly outlined a brilliant career that led to Mr. Slocombe's being given command of a ship, his ultimate retirement and beginning of a new career as an Anglican minister.

The speaker was thanked by Bill McRoberts.

The meeting was at Henderson Hall where Creed was recited by Harry Flora and Grace by Leroy Boyd.

Larry Durst, new manager of Winchester Branch of Bank of Montreal, who has taken over the secretarial chores from Ed Creaser, was officially installed by Basil Dawley.

Reports were heard of successful summer projects including a trip to Montreal in May; golf tournament in June; July Barbecue and the Donkey Baseball Game in August.

The treasurer reported a bank balance of $613.00.

Members agreed to send a letter of appreciation to Winchester Lions Club for assistance at the Donkey Baseball Game, and members learned all club wheel chairs are being repaired.

The club plans an interesting schedule of events during the coming season.

Fire Leaves Williamsburg Family In Need Of Help

An afternoon fire, of unknown origin, completely destroyed the house and contents of Mr. and Mrs. Dan Tyo of Williamsburg last Friday.

This is the second time misfortune has plagued the area family. Their son David lost his life in a hunting accident just over a year ago.

Mr. Tyo is employed by Brown Foundry at Morrisburg and it is understood there was no insurance on either the house or contents.

Since everything, including clothing, was lost area residents are being asked for contributions to help re-establish the desperate family. There is a boy, 13 and three girls, 10, 11 and 14.

Contributions of clothes or household effects will greatly assist and any such contributions can be left at 'English's Store'.

88th Birthday

Congratulations are extended to Mrs. Austin Gray who celebrated her 88th birthday, September 21st. Family and friends join in wishing her a happy birthday and many more.



Turning The First Sod

Winchester ratepayers realized last Wednesday morning that the long delayed community centre was indeed to be a reality.

Shortly after nine equipment from Dodge Construction Company, Cardinal moved into the Community Park and soon the giant shovel dug in, the first sod was moved and work was under way.

Above picture shows the historic moment and officials report phase 'one' will be completed in time for activity this season.

The new building will be located south of the swimming pool and almost directly east of the existing curling rink.

Press Staff Photo.

Historic Setting For Wedding

If one were a believer in the supernatural it would have been easy to conjure up happy ghosts at the scene of a pretty wedding last Friday night.

The wedding was not in a church, but in the living room of a historic Kenmore area home.

When Rev. Woolfrey heard the sacred vows it was indeed a repitition of a solemn moment in the history of Osgoode Township.

Early writers conflict in recording the first township wedding and there is a strong possibility two were performed on the same day.

That day was Sunday March 11, 1832 and one of those weddings was in the exact same location as the ceremony of last Friday night - the house of Commander and Mrs. Joe Stachon whose home is on the banks of the Castor River, a short distance north of Kenmore.

There is a rustic charm about this lovely home set well back from a busy county road.

The Stachons have made extensive renovations on the ancient structure, but have succeeded in maintaining the early Canadian design.

In 1832 the pioneer settlers, cozily housed by the then turbulent river, were Mr. and Mrs. Robert Grant and their family. It was on that Sunday in early spring, when a visiting clergyman (Rev. Robert Lyle of Osnabruck) happened to be conducting his service at the Grant home that the lovely daughter of the house became the bride of Duncan Cameron.

A grandson of the couple, Rev. D. G. Cameron, in his writings many years later vividly described this eventful day and the days that followed in the life of the Camerons in his book 'Twigs From The Oak'.

Those who witnessed the exchanging vows last Friday night expressed the hope that Mr. and Mrs. Snyder will find as much happiness in the modernized world they are facing as Mr. and Mrs. Cameron did when they joined hands to tame the wilderness that was Canada a hundred and thirty-eight years ago.

The couple are shown above at the ceremony in the same room where the late Rev. Lyle performed that first exchange of vows. The bride is the former Brigitta Prokopovsky who came to Canada from her native Czechoslovakia, a few years ago.

Mr. and Mrs. Snyder will reside in Ottawa.

Press Staff Photo.

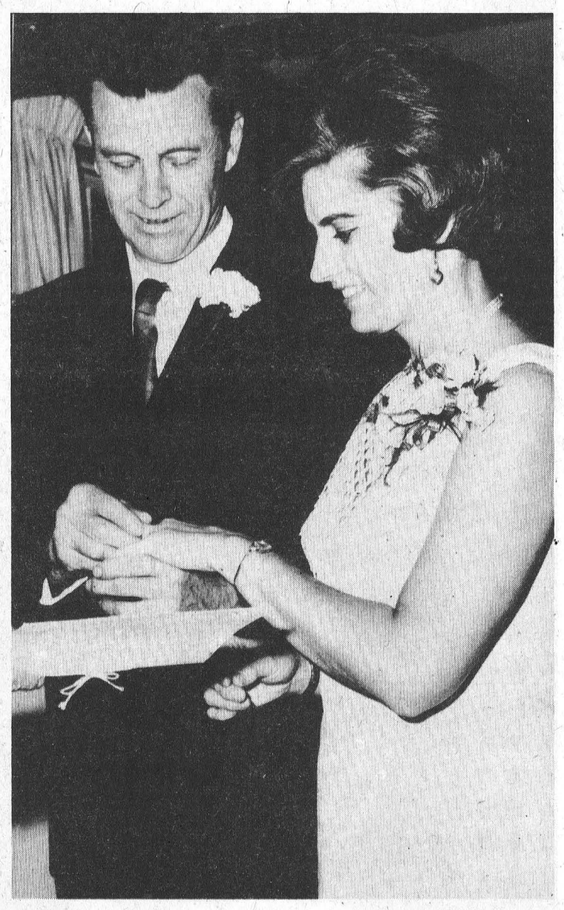

BIRTHS

The following is a list of recent births at Winchester District Memorial Hospital.

Monday, September 14, 1970, Mr. and Mrs. John VanGrunsven, R.R. #1, Mountain, Ontario, a son.

Tuesday, September 15, 1970, Mr. and Mrs. Winston James, Winchester, Ontario, a son.

Tuesday, September 15, 1970, Mr. and Mrs. Hector Carruthers, R.R. #4, Crysler, Ontario, a daughter.

Wednesday, September 16, 1970, Mr. and Mrs. Thomas Sullivan, Finch, Ontario, a son.

Wednesday, September 16, 1970, Mr. and Mrs. Donald Henderson, Chesterville, Ontario, a daughter.

Thursday, September 17, 1970, Mr. and Mrs. Ronnie Cass, Chesterville, Ontario, a son.

Friday, September 18, 1970, Mr. and Mrs. Andre Leduc, Embrun, Ontario, a daughter.

Saturday, September 19, 1970, Mr. and Mrs. William Magee, Morrisburg, Ontario, a daughter.

Sunday, September 20, 1970, Mr. and Mrs. David Coligan, South Mountain, Ontario, a son.

Monday, September 21, 1970, Mr. and Mrs. Dale Froats, R.R. #2, Newington, Ontario, a daughter.

Monday, September 21, 1970, Mr. and Mrs. David Crossman, R.R. #2, Ottawa, Ontario a daughter.

Douglas and Margo Thompson of Edwards, are pleased to announce the arrival of their son, Jason William, on Monday, September 7, 1970, at Grace Hospital, Ottawa.

To Mr. and Mrs. David Thomas, Metcalfe, Ontario, a son, Monday, September 7, 1970 at the Grace Hospital, a brother for Scott.

Morris-Riddell Vows Exchanged At Winchester

The marriage of Marilyn Heather Riddell, R.N., daughter of Mr. Hubert Riddell and the late Mrs. Riddell of Mountain, Ontario and Robert Taylor Morris, B.Sc., son of Mr. and Mrs. Harry Morris of Simcoe, Ontario, took place Friday, September 11, 1970, at 3:00 p.m. in the Winchester United Church. The Rev. A.J. MacDonald officiated.

The bride chose for her wedding a white crimpelene street length dress. The couple were attended by Mr. and Mrs. Marvin MacRae, of Ottawa.

Following a reception at the bride's parental home, Mr. and Mrs. Morris left on a wedding trip to Niagara Falls.

Upon return they will reside in Brockville.

Horticultural Society Plans Annual Meeting

The Annual Meeting of District No. 1 of the Ontario Horticultural Society will be held at the Community Centre in Moose Creek on Saturday, September 26, 1970, commencing at 10:00 a.m.

Anyone interested in the work of the Horticultural Society in their Community and in the Province, is invited to attend this Annual Meeting.

Organ Club Offers Free Year's Tuition

According to a recent release it will be possible to obtain free organ tuition for one year if you live within a hundred miles of Hazeldean, Ontario.

Sponsored by an organ club of Ottawa, a non-profit organization, it is a move to encourage more people to participate in music appreciation.

A contest for ambitious music lovers in any age group within the hundred mile radius is being held in November, and those interested may obtain additional information by writing to club secretary Mrs. I. Huber at Box 463, Hazeldean, Ontario, or calling 836-3249.



Fiftieth Anniversary

Nearly 150 relatives and friends gathered at the home of Mr. and Mrs. Geo. Timmins of Inkerman to help them celebrate their 50 Wedding Anniversary on Sunday, September 20th.

George, son of Mr. and Mrs. Wm. G. Timmins, Inkerman, and Ella, daughter of Mr. and Mrs. J. Calvin Merkley, of Chesterville, have lived in Inkerman all of their married life. They were married on September 22, 1920 in Morrisburg Methodist Church. They have one daughter, Florence, Mrs. J. D. Cairncross of St. Bruno, Quebec. Also two granddaughters, Judy of Victoria, British Columbia, and Tina who is attending University at Saskatoon, Saskatchewan and one grandson, Scott.

The couple received the lovely Citizenship Plaque from Hon. Robert Welch, Citizenship Minister of Ontario; telegrams from the Governor General, Prime Minister Trudeau, Hon. Robert Stanfield and Premier Robarts. Letters were received from Secretary of State, Hon. Gerald Pilletier, Hon. Fred Cass and Hon. John Diefenbaker.

Guests were received by their daughter Florence. Tea was served by the neices, Mrs. J. R. Cairncross, Barrie, Ontario; Mrs. W. J. Irving, Kingston; Mrs. Gordon Helmer, Ottawa; Miss Pauline Timmins, Inkerman; Mrs. Aron Scott, Oxford Mills; Miss Paula Helmer, Ottawa, Mrs. Melborne Cassidy, Prescott; Mrs. Robert Bailey, Norfolk, New York; Mrs. Wendell Barkley, Norwood, New York; Mrs. Bruce Anderson, Kingston; and Miss Pamela Cassidy took care of the guest book.

Numerous lovely gifts were received but the most treasured of all was a lovely boquet of red roses from their granddaughters, who were unable to be present and a long distance phone call from each one of them.

Guests came from Winchester, Chesterville, Morrisburg, Ingleside, Kemptville, Ottawa, Prescott, Oxford Mills, Montreal, Kingston, Bellville, Barrie, Toronto, Cardinal, Iroquois, Vernon, Massena, Norfolk, Norwood, Potsdam, and Detroit.

Press Staff Photo.



Mr. And Mrs. R. A. Nixon

Photo by Daykin

Mr. and Mrs. Ronald Arthur Nixon seen following their September 12th wedding in St. James United Church, Osgoode. The bride is Judith Louise, daughter of Mrs. Elrick Phillips and the late Mr. Phillips, and the bridegroom is the son of Mrs. Harry Nixon and the late Mr. Nixon, all of Osgoode, Ontario.

Plans Well Underway For 25th Annual Synod

The 25th Session of the General Synod of the Anglican Church of Canada will be held early in 1971 in Niagara Falls, Ontario at the Sheraton-Foxhead Hotel from January 25th to February 2nd.

For the first time a hotel setting will be used rather than meeting in an university or church background. Synods are normally held in August or September. This one is early in 1971 to accommodate another first: The General Council of the United Church of Canada will be meeting at the same time in Niagara Falls. While most sessions are separate, certain joint sessions to deal with such items as the new hymnal and the report of the General Commission on Union are planned.

According to The Venerable E. S. Light, General Secretary of The Anglican Church of Canada, time is being set aside for small groups of delegates from both churches to meet together to discuss the very important issue of Church Union, although there will be no plan for union ready for presentation at that time. Occasions for joint fellowship and workship are being planned.

Meeting within the constraints of declining income, the church will revaluate its overseas and domestic mission strategy. The inpetus given the anti-poverty Coalition for Development and the pro-Indian Hendry report will be considered and continuing action planned.

The Synod will begin with the election of a new Primate to succeed the Most Reverend Howard H. Clark who has been Primate since 1959.

For the first time since 1938, a new Hymn Book will be presented to Synod Delegates. This book has been prepared by a committee drawn from both churches with the intention that it may be accepted for use in both Churches.

The General Secretary says although there will be many other important issues before Synod, such as a review of the National Program of the Church and a reappraisal of its financial resources, it is probable that any decision regarding the hymn book will have the most direct impact at the congregational level.

Theological Education, manpower, generation of new funds, regionalism, youth and many other details will face the more than 260 delegates from the 28 Dioceses making up the Anglican Church of Canada.

Their decisions will vitally affect the life of the church in the decade of the Seventies.

OBITUARIES

MRS. ALEX PRESLEY

Mrs. Alexander Presley, the former Elva Mabel Derby, died in hospital on September 20th. She was in her 75th year.

Besides her husband she is survived by three sons, Ivan and Orla (Ray), of Ottawa and Clayton, of North Gower. Also surviving are two brothers and five sisters: Harvey, Mrs. Rowat Jones (Vera), and Mrs. Murray Barclay (Jessie), all of Winchester; Ralph of Sault Ste. Marie; Miss Myrtle Derby, Ottawa; Mrs. Edward Wilson (Bertha), Maitland and Mrs. Harold Simms (Mildred) of Mountain.

Funeral service at North Gower United Church was conducted Tuesday, September 22nd at 2:00 p.m. Interment was in Capital Memorial Gardens.

GLEN A. MORGAN

Glen A. Morgan, a man described by his friends as having devoted many years to the welfare of crippled children, died at La Tuque Hospital on September 2nd.

Mr. Morgan was the husband of the former Greta Baker of Winchester who survives. He is also survived by one son John David of Montreal and two grandchildren, also one sister Mrs. Sam Penniston of Cornwall.

Mr. Morgan had been an active member of the Karnak Temple Lodge, Montreal.

Cremation followed a private funeral.

ASK YOUR CHIROPRACTOR



Q. In the past four months I have been transported to the hospital three times, thinking that I was having a heart attack. Each time I had an electrocardiograph and the results were negative. However I still get the tightness in the chest and can hardly breathe at times. I have been told that it was my nerves. Can it be possible?

A. Your trouble is nerves, just nerves, that's all, many have been told. But your nerves are too important to your body to be dismissed so easily.

Nerves make possible every function of your body. Nerves control your blood pressure, heart function, stomach action, breathing, speech, etc. Nerves are the electrical system of the human body, and the spinal column is the switchboard, controlling health. The nerves exit through narrow openings between the vertebrae and extend outward to the various organs and limbs. Any pinching of these nerves as they leave the spine can cause trouble and may be causing the abnormal tightness in the chest and difficult breathing. By freeing the blocked nerves, Chiropractors correct the cause of the problem, thus alleviating the symptoms.

Make an appointment for a Chiropractic spinal examination and nerve test and your Chiropractor will advise you.

Send your questions to

DR. J. A. LAQUERRE, D.C.
1209 EVANS BLVD.
OTTAWA
OR PHONE 731-5775

(Advt.) 21c

Diamonds

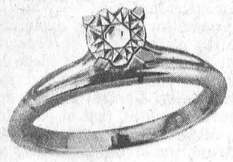

For her everlasting engagement - select hers from . . .
Holmes Jewellers
PH. 774-3313
WINCHESTER

FLOWERS for All Occasions

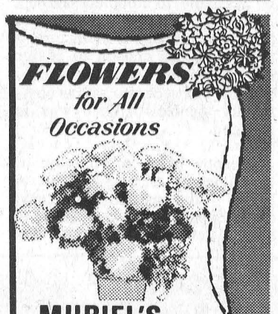

MURIEL'S FLOWERS
PH. 774-2201
WINCHESTER

TO TAKE OUT
DELICIOUS CRISPY
PIZZA
AND
FLAVOR-CRISP®
CHICKEN
Country Kitchen Restaurant
PHONE AHEAD
PH. 774-2417 WINCHESTER



jo-anne shoppe
"SATISFACTION"
774-2003 Winchester

Fall PREVIEW

We have been working hard to arrange our display space to the best advantage.

We still carry the same high quality merchandise and the same famous brand lines as always.

Meanwhile, please come in and view our exciting Fall Fashions.

New Fall & Winter
3 PIECE
PANT, DRESS and COAT
ENSEMBLE

Mini and Midi lengths. The new Plaids, stripes and plain shades of Grape, Deep Purple, Ginger and Autumn Green are all here.

$85.00

Dresses
For All Occasions

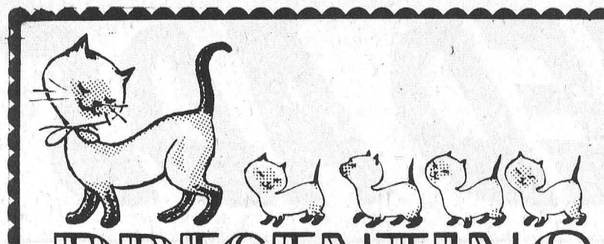
PRESENTING
The stay-young floors from DOMCO WHERE THE EXPERIENCE IS

Coronet
MacINTOSH'S
PHONE 774-2636 WINCHESTER

QUALITY CARPETS OF
KODEL and NYLON
FURNITURE & APPLIANCE
CHARGEX AVAILABLE

980 Students Enrolled At North Dundas

North Dundas District High School began the 1970-71 school year with approximately 980 students registered. Mr. H. W. Manchester, B.A. is Principal for the fourth year and Mr. D. W. McGahan, B. Comm., is Vice Principal. Fifty-eight teachers are on staff this year, two of whom work on a part time basis.

New to the staff this year are Mrs. V. Ferguson who teaches Art, Miss N. McIntosh, B.A., teaching Girls Physical Education and English, Mrs. F. Mellan, B.A., Geography, Mrs. J. O'Sullivan, Physical Education and English, Mr. M. O'Sullivan, B.Sc., M.Sc., Chemistry, Miss L. Sandell, B.A., Science, and Mr. I. Sherwell, B.Sc., Science.

Plans are already under way for the school newspaper 'Dialogue', a 'Reach for the Top' team, Student Council activities, athletic teams, Band rehearsals, etc. Late buses will leave the school on Mondays and Fridays as a convenience for students engaged in extra-curricular activities.

Metcalfe Community Says "Au Revoir" To Popular Priest

Parishoners of St. Catherines Roman Catholic Church, Metcalfe were joined by clergy and friends of other faiths last Friday night to say 'Au Revoir' to their priest who had served both parish and community for the past five years.

Father L. Frappier, a strong believer in ecuminism, came to Metcalfe in 1965 following the death of Father P. Martel.

His keen interest in all community activities soon endeared him to men, women and children of all religious denominations and the large gathering in the school gymnasium was indicative of his popularity.

Jim Rowan, former Parish Council Chairman, who was Master of Ceremonies for the occasion praised the work of the good father and suggested this was the first occasion when a clergyman, leaving Metcalfe, was honoured by the presence of other area clergyman on the occasion of a farewell gathering.

Rev. C. Dawes of Metcalfe United Church spoke in glowing terms of his association with the parish priest and Father A. McGregor of Holy Trinity Anglican Church, Metcalfe, also spoke of successful community efforts made possible by close-co-operation among various clergy.

Three timely farewell addresses were read: one in Dutch by Ted Vanderydt; one in French by Mrs. Gerald Mullins and one in English by Joe Rowan; and Parish Council President Fernand Moss, presented Father Frappier with a purse.

In his words of appreciation Father Frappier told his friends that his stay in Metcalfe had been an enjoyable one and urged all to give the same co-operation and encouragement to his successor Father Andre Fortin.

Messages of farewell by school children, from Kindergarten to Grade Eight, were colourfully displayed on the bulletin board, and most members of the teaching staff were present for the evening.

Father Frappier is now stationed in Ottawa, where he is associated with the family court.

Following the brief program an enjoyable lunch was served and the four clergymen are shown seated around a table in the 'teachers' room', where conversation ranged from spiritual guidance to Rough Rider Football hopes. Left to right Father A. McGregor, Holy Trinity Anglican Church, Father Frappier, Rev. C. Dawes, Metcalfe United Church, and Father Andre Fortin, the new pastor at St. Catherine's. Press Staff Photo.

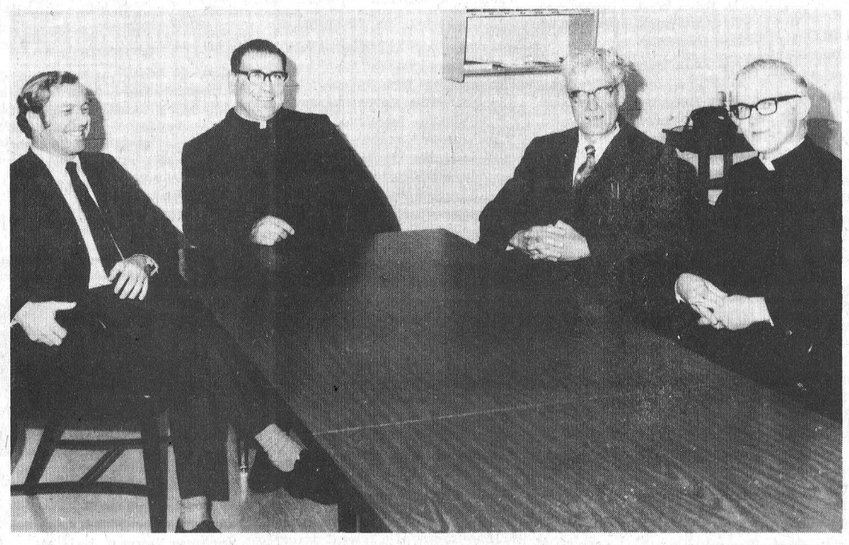



Family Dinner Marks Fifty-Fifth Wedding Anniversary

A family dinner on September 15, 1970, marked the fifty-fifth wedding anniversary of Mr. and Mrs. Wm. McMenomy of Inkerman. Mrs. McMenomy was the former Gertrude Berry of South Mountain.

Carleton East W. I. Plans Fall Activities

After a quiet summer Carleton East W.I. has moved into action with plans for Anniversaries, bus trips to Industries in the area, Short Courses and Leadership Training Schools.

Glen Ogilvie's October meeting will take the form of an international Day. Members are asked to bring an article from a Foreign country. International foods will be featured.

Mrs. Geo. T. Fraser conducted the September meeting at which plans were discussed for the Bazaar to be held at St. Laurent. Mrs. Thom Keenan reported on prizes won at C.N.E. A sale of fruits and vegetables, etc. was held.

Mrs. John Baird and Mrs. Geo. C. Blair were appointed delegates to Area Convention at Skyline Hotel on October 21 and 22nd.

You've Changed!

Ernest Marriner of South Mountain may well be telling his sister, Mrs. Mabel Merchant, she has changed.

A change can be readily understood when one learns the couple are seeing each other for the first time in 58 years.

When Mr. Marriner and his wife, the former Dulciene Sheppard of Winchester, England, arrived in Canada in 1912, he left behind a six-year-old sister.

Although the two kept in touch by letter the reunion might never have come about but for the efforts of a great niece, Miss Lynn Marriner of Winchester.

Miss Marriner recently visited her relatives in England and encouraged her great aunt to visit Canada.

Mrs. Merchant plans to spend a month and a half meeting relatives in the area before returning home.

'You've changed too', she appears to be telling her brother above.

Press Staff Photo.

NIGHT COURSES
NORTH DUNDAS DISTRICT HIGH SCHOOL



Commencing Thursday, October 8th, 1970, for 10 weeks before Christmas and 10 weeks after Christmas.

TUESDAYS or THURSDAYS 7:30 — 9:30 P.M.

Registration Night is Tuesday, October 6th, at 7:30 p.m. Fee $10. There should be 15 applicants for a subject in order to be introduced. The decision will be made at registration night.

THE FOLLOWING COURSES WILL BE GIVEN IF A MINIMUM OF 15 APPLY

1. OPERATING YOUR AUTOMOBILE
2. ART
3. BUILDING CONSTRUCTION
4. DANCING (square recreational) Monday night - beginners Wednesday night - advanced
5. ARCHITECTURAL DRAFTING cn blueprint reading
6. ELECTRONICS AS A HOBBY
7. ENGINES (small engines)
8. ENGLISH FOR NEW CANADIANS
9. FINANCE AND BOOKKEEPING for Small Business
10. STAGE, ACTING & DRAMA
11. CONVERSATIONAL FRENCH (a) Beginners (b) Advanced
12. HORTICULTURE AND GREENHOUSE
13. BASIC MATHEMATICS AND PHYSICS
14. MUSIC (Instrumental) Brass
15. PHYSICAL FITNESS (Recreational) (a) Men's (b) Ladies
16. MILLINERY
17. SEWING (a) Beginners (b) Advanced
18. SHORTHAND
19. TYPING (a) Elementary (b) Advanced and Business Machines
20. WELDING
21. WEAVING
22. RUG HOOKING
23. INTRODUCTION TO COMPUTERS
24. BRIDGE CLUB

H. W. MANCHESTER, Principal

Complete and return this application to the High School Office, or Telephone 448-2328

Name of Applicant .....

Address ..... Telephone .....

Course 1st choice .....

2nd choice .....

Choice of night: Tuesday ☐ Thursday ☐

Extra application forms may be obtained at the school.

Ancient Craft

Papier Mache Leadership Course Being Offered Carleton Women

Papier Mache is an ancient craft revived in the 18th century and is regaining popularity today. It is a method in which scrap paper is repulped, mixed with paste, pressed and moulded into interesting shapes and articles, and then decorated according to individual taste. Costume jewellery, boxes, trays, figurines, jardinieres and planters are objects often made using this technique.

Each interested organization should send two leaders to the training school. This craft will be taught, colour schemes and design discussed, and as many articles made as time permits. Manuals are given to the leaders and members. The East Carleton training school will be held at Greely Community Hall, Tuesday, November 3rd and Wednesday, November 4th from 10:00 a.m. to 4:00 p.m. each day. The West Carleton training school will be held at Carp Anglican Church Hall on Thursday, November 5th and Friday, November 6th from 10:00 a.m. to 4:00 p.m. each day.

Any interested women should contact Miss Louise Weston, County Home Economist, Ontario Department of Agriculture and Food, 26 Thorncliffe Place, Ottawa 6.

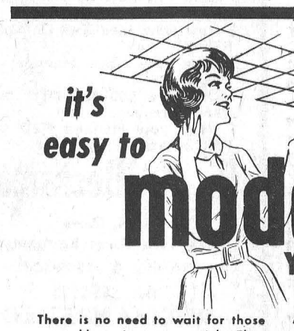
it's easy to modernize YOUR HOME ON BUDGET TERMS

There is no need to wait for those wanted home improvement jobs. They can be done with No-Money-Down and easy budget terms.

A present mortgage on your home does not interfere with financing on a No-Money-Down basis. Stop in and learn the full details.

CEILING TILE SPECIAL 12" x 12" Tiles As low as . . . 12¢ ea.

PANELING SPECIALS Pre-Finished Plywood Panels as low as 3.50 sht.

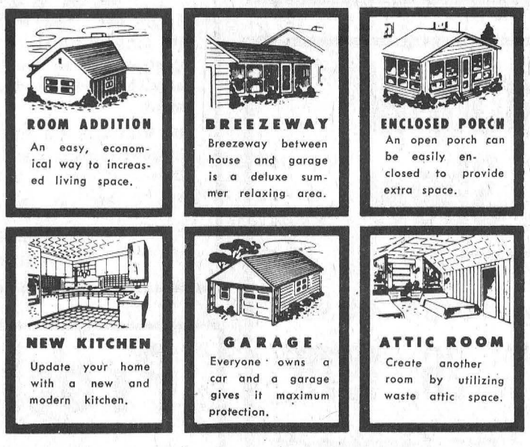
ROOM ADDITION An easy, economical way to increased living space.
BREEZEWAY Breezeway between house and garage is a deluxe summer relaxing area.
ENCLOSED PORCH An open porch can be easily enclosed to provide extra space.
NEW KITCHEN Update your home with a new and modern kitchen.
GARAGE Everyone owns a car and a garage gives it maximum protection.
ATTIC ROOM Create another room by utilizing waste attic space.

Bring your renovation to us for help in design and choice of materials. We Can Save You Money.

"Always A BUY At A PAL Yard"

H. S. LANNIN LTD.
RETAILERS
Lumber and Building Supplies — Building Contractors
Telephone 774-2637 Winchester

NEWS FROM VERNON

Mr. and Mrs. Ambrose Leo Campbell of Metcalfe, Ontario, wishes to announce the engagement of their daughter Barbara Ann to Fredrick Dwayne Lewis of Vernon, son of Mrs. Lorne Wyatt and the late Mr. Fred Lewis. Marriage to take place Saturday, October 10 in Metcalfe at 5:00 p.m.

Our sympathy is extended to the family of the late Mr. Wilbert Duncan who passed away suddenly last Wednesday. Funeral was held Saturday from Vice and Craig, Winchester, then to Springhill Cemetery.

Congratulations to Mr. and Mrs. Thos. Dalgleish of Cornwall and formerly of Vernon who celebrated their 70th wedding anniversary on Sunday at the home of their daughter, Mrs. James Leighten and Mr. Leighten. Several from this area visited the Dalgleish family and gave them good wishes.

Congratulations to Mr. and Mrs. Ken McDonald (nee Marilyn Sheldrick) who were married Saturday, September 12 in the Baptist Church here. Following a honeymoon trip they will reside in Ottawa.

Honoured At Miscellaneous Shower

Twenty were present at a miscellaneous shower held on Monday night in Osgoode at the home of Miss Diane Terpstra, when Miss Barbara Campbell bride elect was honoured. Corsages were pinned on and Miss Terpstra read an address and presented Barbara with it and a nicely designed bride's book which all signed. Mrs. Dan Getz was hostess assistant and carried in the gifts which were opened and passed around after which Barbara thanked the hostess and each one present for their gifts. Refreshments were served and a social time enjoyed.

Misses Donna and Francis Rowan of Metcalfe also held a miscellaneous shower for Barbara at their home recently at which time she received several gifts. Over twenty people were present. Refreshments were served and enjoyed by all.

Perfect FOR THE GRADUATE

New 1970 School Pins and Bulova Watches


to congratulate the graduate... Flowers

DURANT'S Flowers & Gifts
PH. 448-2060 CHESTERVILLE

Mr. MEND-N-FIT
WE'RE PROUD OF THE FACT-AND CAN TRUTHFULLY SAY, WE INSTALL YOUR HEATING THE PROPER WAY"
OUR WAY "TO HEAT" IS BETTER

C. A. HOLMES
Plumbing & Heating
Phone 774-2100
WINCHESTER



Down A Country Lane

This group, bouncing merrily down a country lane, are on their way to the western extremity of the Welch farm, north of Metcalfe.

Where this trail ends two modern Hover-Rovers roared majestically over rough terraine with a wide variety of passengers.

The occasion was the 'Fall Fiesta' sponsored by Concordia Lodge Association and ideal weather conditions attracted large crowds to the lovely rural setting.

A spokesman for the group explains that the aim of the association, a subsidiary of the Christian Science religion, is to raise money to build a home for the elderly of the area.

"RESIGN" continued from Page 1

unfortunate no members of the Park Board were present and Reeve Christie was quick to take the blame for this situation suggesting it was a busy time of the day for him and he had neglected to notify the board.

The Reeve said he had been severely criticized over location of the rink, but stated he was satisfied the selected location was in the best interests of the town.

Councillor Barrett also favoured the location saying removal of park trees would undoubtedly have resulted in a barrage of complaints.

Councillor Fetterly also spoke in favour of the site and said the important thing to remember is that the Village is finally getting a community centre.

Mr. Shadbolt finally conceded he was also satisfied with the decision but requested council to assure the consulting engineering firm that the present contract was for only $140,000. The Councillor felt the contents of the letter sent to the contractor might be misleading since it made reference to the possibility more money might be available in time for expenditure of an additional $10,000. It was agreed the clerk should forward such a letter.

Mr. Christie made one other matter very clear. 'All council meetings hence forward', he said, 'will be in the evening and definitely no more quick meetings called at noon or at other times during the day'.

In the final analysis the discussion closed on a friendly note with all members of council pledging complete support to speedy completion of Winchester Community Centre 'Phase One'.

LORNE ACRES

PATZ FARM EQUIPMENT

WINCHESTER - 774-2643

PATZ ● Barn Cleaners ● Silo Unloaders ● Cattle Feeding Systems

PEDLAR & BEATTY Barn Equipment

HALLMAN SILOS ● Standard and Heavy Stave ● Poured ● Silage Distributors

FARM ● Plumbing Supplies ● Hardware

Winchester District Memorial Hospital Auxiliary

FINANCIAL STATEMENT

from September 30, 1969 to September 30th, 1970

Balance September 30th, 1969 7,920.88

RECEIPTS	Membership	Donations	
Cass Bridge & Summers	57	28.50	82.30
Chesterville	227	113.50	435.50
Golden Valley	7	3.50	200.00
Kenmore Women's Institute			25.00
Morewood	82	41.00	106.00
Melvin & Annable	11	5.50	
Metcalfe	1	.50	
Morrisburg	6	3.00	
Ormond	10	5.00	
South Mountain			140.00
Vernon's Women's Institute			160.00
Winchester	7	3.50	657.76
Volunteer Service			216.00
Tuck Cart			2,272.57
Show Case			287.71
Parke Davis			160.00
Heinz Community Service			32.00
Payment For Smock			4.50
Soft Drink Machine			1,044.12
Tickets On Quilt			94.50
Dessert Party			112.50
Bank Interest			229.70
Mrs. S. F. Morgan			50.00
Payment For Luncheons			9.00
Dinner Served To R.A.N.O.			200.00
Garden Party			1,877.04
	408	204.00	8,396.20 8,600.20
			16,521.08

DISBURSEMENTS		
McCaffrey Wholesale		1,923.41
Duncan's Store		48.87
Social Worker		50.00
Expenses of Delegates to Toronto		225.00
Expenses of Delegates to Toronto (vol. service)		50.05
R. L. S. Wholesale		114.95
Elliott's Store		22.34
Miscellaneous Expense		19.23
Dues for Hospital Voluntary Service		10.00
Hospital Auxiliary Fees		35.15
Postage		17.50
Retail Sales Tax		6.76
Blood Clinic Expense		16.59
Mrs. Duffield (Luncheons)		13.50
Christmas Decoration		17.08
Reader's Digest		7.94
Voluntary Service		273.35
Winchester Press		93.76
Chesterville Record		5.88
Iroquois Post		4.90
Morrisburg Leader		.75
Winchester District Memorial Hospital:		
Incubator	555.45	
Cabinet	62.95	
Drapes	858.00	
Fans	147.45	
	1,623.85	4,580.86
Balance as per Bank Pass Book		11,940.22

MEMORIAL FUND:

Balance September 30th, 1969	3,226.73
Receipts for 1970	997.00
Bank Interest	147.20
Balance as per Bank Pass Book	4,370.93

CAR SALES & SERVICE

1970 FORD Maverick, 2-door, automatic and radio.

1968 CHEVE Impala Custom, 2 door, hardtop, V-8, automatic, power steering, power brakes, and radio.

1968 FORD Custom 500, 4 door, V-8, automatic, power steering, power brakes, and radio.

1968 DODGE Polara, 4 door, V-8, automatic, power steering, power brakes, and radio.

1966 METEOR Rideau, 4 door, radio, original, like new.

1966 VAUXHALL VIVA, 2 door, 1 owner, only 2,800 miles.

1964 VOLKSWAGEN, 2 door, radio, one owner, 4,800 miles — $495.00.

1963 CHEVE Impala, 4 door, automatic and radio - $275.

1961 PONTIAC Laurentian, 4 door, hardtop, 6 cylinder, automatic, and radio — $150.00.

YOUR AUTHORIZED DATSUN DEALER

BOGART MOTOR SALES Ltd.

PH. 448-2488 CHESTERVILLE

International Horse Show

Sponsored By

Rideau Valley Horse Assoc.

SAT., SEPT. 26, 1970

Spencerville Fair Grounds

SPENCERVILLE, ONT.

COMMENCING AT 8 A.M.

Over $2500. Prize Money, Trophies, and Gifts.

Over 50 Classes- English & Western Divisions

CLASSIFIED ADS

CARDS OF THANKS

CARD OF THANKS—I would like to thank all my relatives, neighbours and friends who visited me, sent cards and brought flowers and gifts while I was a patient at Winchester District Memorial Hospital. I am especialy grateful to my mother-in-law for taking such good care of the girls and to Dr. D. Justus and the nurses on the first floor. —Judy Stewart. 21p

CARD OF THANKS—I wish to say a sincere thank you to the staff and my doctors on first floor of Winchester Memorial Hospital for the excellent care given me while I was a patient there. I also wish to express my sincere appreciation to the many kind friends and relatives who brightened my days with visits, cards, treats and flowers. Many thanks to Rev. W. C. Inglis and Rev. G. Cawfield. Sincerely. Mrs. May Cameron 21p

CARD OF THANKS — I would like to express my sincere thanks to my relatives, friends and neighbours for cards, gifts and visits while I was a patient in Winchester Memorial Hospital. Special thanks to Dr. Rosenquist and the nurses of the Maternity Ward, also to Rev. Stewart and Rev. MacDonald.—Gloria Ellis. 21p

CARD OF THANKS—I would like to thank my immediate family, relatives and friends who were so kind to me in paying personal calls, and for phone calls, gifts, letters, cards and flowers I received while I was a patient in the Winchester District Memorial Hospital and since returning home. My sincere thanks to Dr. D. Justus and Dr. Byers, the hospital staff, especially the nurses on the first floor; my room-mates, and the several ministers of the gospel for their calls. Your kindnesses will always be remembered.—Sadie Timmins. 21p

CARD OF THANKS—We wish to express our sincere thanks to everyone concerned during our recent auto accident. Special thanks to Rev. Keeler, Dr. Brown, Bill Locke who took Doug to the hospital, and the Ottawa Civic Hospital staff. Also, for the many prayers, visits, cards, letters, gifts and telephone messages from our relatives and friends.—Mrs. Shirley Pigeon and Bruce Cameron. 21p

CARD OF THANKS — Through the medium of this paper I would like to express my sincere thanks and appreciation for cards, letters, gifts and flowers which I received while a patient in the Kemptville District Hospital. Special thanks to Dr. Flay, Dr. Fitzgerald, nurses and staff for their kindness and care.—Freeman Miller. 21p

CARDS OF THANKS

CARD OF THANKS—We wish to extend our sincere thanks to all our neighbours, friends and relatives who helped in any way at the time of our fire, also to the ones that did our milking and helped to get things fixed up on Sunday so we could do the milking on our own farm, and to the firemen from Winchester and Chesterville who worked so hard to save our house and other buildings. Again a big thank you. These things will always be remembered. — George and Luella Beckstead. 21p

IN MEMORIAMS

SADDLEMIRE—In loving memory of a dear son and brother, Foster Saddlemire, who was accidentally killed September 23rd, 1967.

What would we give his hand to clasp,
His smiling face to see,
To hear his voice, to see his smile,
As in the days that used to be.

—Sadly missed and always remembered by Mother, Dad and family. 21p

PICKERING—In loving memory of my dear mother, Mrs. James Pickering, who passed away September 24th, 1960.

Loving and kind in all her ways
Upright and just to the end of her days.
Sincere and true, in her heart and mind,
Beautiful memories she left behind.

21c —Fern.

MEMORIAL GIFTS

Responding to requests, The Canadian Cancer Society has "In Memoriam" cards available from Mrs. Kay Beedie, or funeral parlors, for use at the time of bereavement of a friend or loved one. Such funds are used for research to find the ultimate cure of cancer. To make arrangements, telephone 774-2345. 39tfp

FOR SALE

FOR SALE — 2 One-Row New Idea Corn Picker; 1 Two-Row New Idea Corn Picker; 2 New Idea Manure Spreaders; 1 New Idea Forage Box. Ross H. Beckstead, Williamsburg. Tel. 535-2103. 19tfc

FOR SALE — 1 Baby Carriage, converts into car bed, stroller beige, in excellent condition. Phone Winchester 774-3026. 21p

FOR SALE — 1 Large Deep Freeze, works perfect. Phone 448-2556. 21p

FOR SALE

NEW AND USED MACHINES

1 New One-Row New Idea Corn Picker
1 Used One-Row New Idea Corn Picker
1 New New Idea Self Unloading Forage Box
2 New New Idea Manure Spreaders
1 Used I.H. 100-Bus. PTO Manure Spreader
1 Used New Holland PTO Side Kick Manure Spreader

R. H. Beckstead

I. H. Parts
New Idea Farm Equipment
SALES & SERVICE
Tel. 535-2103
WILLIAMSBURG
21tfc

TRY A PRESS CLASSIFIED!

Phone 774-2524

FOR SALE

IN MOREWOOD — 3-bedroom, Ranch Style Bungalow. Custom built on double lot, beautiful kitchen with dining area, breezeway and attached garage. $6,500 down payment.

IN VILLAGE OF HECKSTON — 5-bedroom, older home in good repair, large treed lot, bathroom and oil furnace. Down payment — $3,500.

W. C. MacDONALD, Broker
Winchester, Ontario
TELEPHONE 774-2331 OR 774-3022

Proclamation

In accordance with a resolution passed by the Council of the Township of Osgoode, Friday, October 2nd will be a holiday in the Township of Osgoode, in favour of Metcalfe Fair.

Dated this 22nd day of September, 1970.

W. A. TAYLOR, Reeve,
Township of Osgoode.

FOR SALE

FOR SALE—Clearing three 1970 BoaSki Snowmobiles and one Aloutte, all new, full warranty, at greatly reduced prices. See them at Deeks' Auto Electric, Winchester, Phone 774-2634. 20-21c

FOR SALE OR RENT—Two bedroom bungalow in Marionville. Oil furnace. Immediate possession. Phone Albert St. Pierre, 774-5110. 20-21p

Musical Instruments

NEW CONN ORGANS and LESAGE PIANOS. Guitars and Amplifiers. Contact Roy Fawcott. Tel. 774-2205, Winchester. 26tfc

FOR SALE

Now in Stock — New and Used Lumber and Cement Blocks. All sizes available — package deal, bargains on quantities. 8 acres of savings and building materialls. Open daily 9 - 5 except Sunday.

MEYERS' LUMBER, HWY. 43
KEMPTVILLE, ONT. 15tfc

SAVE

ON THESE FOOD SPECIALS

Ice Cream, half gallon	99c
Mixed Cookies 2 lbs.	79c
Schneider's Pure Lard, lb.	25c
Sockeye Salmon, half lb.	65c
Cooking Onions, 2-lb. cello,	19c
Moderne Bathroom Tissue, 4 rolls for	59c
Facelle Towels, twin pack	55c
Celery, large fresh stalks	19c
Frozen Orange Juice, 12-oz.	39c

FESTA MEAT BUYS

Pork Liver, lb.	39c
Chicken Wings, 2½-lb. box	95c
T-Bone Steaks, lb.	1.10
Peameal Roll, lb.	59c
Boneless Smoked Hams, ready to eat, sliced or piece, lb.	98c
Devern Bacon, 1-lb. vac.	85c
Bulk Wieners, lb.	39c
Bologna, lb.	39c
Hamburg, lb.	59c

MacPHERSON & SUMMERS

COLD STORAGE 774-2613

Art and Amy DAYKIN

PHOTOGRAPHY

● Family Groups
● Weddings
● Children
● Adults

OSGOODE - ONTARIO
Phone Osgoode 826-2567

FOR SALE

FOR SALE — Apples — save money, pick your own apples or buy them already picked. Cider on weekends. Please bring containers. Come early, crop is small. Lyle S. Casselman, R. R. 1, Iroquois. 21c

FOR SALE—Upright Piano and Stool. Phone 774-2640. 21p

FOR SALE — Oven Ready Capons, 4 to 6 pounds. See Ken Simonelis, R.R. 2, Mountain or Phone 989-5261. 20-21p

FOR SALE — Fresh Apple Juice and Apples. Phone 652-4089. Smyth's Orchard, Dundela, Ont. 21-31c

FOR SALE—1 Oak Dining Room Suite, also piano. Phone 774-3448, Winchester. 21c

Auction Sale

HOUSEHOLD EFFECTS

I have been instructed by the undersigned to sell by Public Auction at Concession 3, Lot 11, Township of Finch, at the residence of the late Alex Munro, 2 miles off Highway 43 between Chesterville and Finch, turn south at Goldfield Road. Watch for signs.

SATURDAY, SEPTEMBER 26th

at 1:30 p.m. the following:

21-inch Cabinet Model Lectron TV; Rotar Aerial; 12-Ft. Deep Freeze Refrigerator, Frigidaire; 30-inch Frigidaire Heavy Duty Range; Hoover Spin-Dry Washer, new; 2 Electric Heaters; Electric Radio; Automatic Toaster; 2 Eletric Blankets; G.E. Floor Polisher; Electric Shaver; Findlay Oval Wood and Coal Stove; Oval Extension Table with 8 chairs, Oak; 2 Arm Chairs; Fern Stands; 4 Leather Bottom Chairs; 2 Writing Desks; 2 Bookcases, Oak; Wicker Rocking Chair; Kitchen Table, drop leaf; 6 Chairs, 1 Stool; 2 Utility Tables; Medicine Cabinet; New Williams Sewing Machine; Coffee Table; 2 Double Beds, Springs and Mattresses; Dresser and Wash Stands; 2 Tri-Lamps; Chesterfield and 2 Chairs; 2 Rugs, 9x12; Studio Couch; Aluminum Step Ladder, new.

ANTIQUES

Aladdin Lamps; Coil Oil Lamps; 10-Gal. Crock; 5-Gal. Crock; Table Lamps; Typewriter; Bird Cage; Cutter with doors; Walking Canes; Sideboard with Mirror; Quantity of Mirrors, Dishes, Kitchen Utensils, House Plants, Books, mostly history. Other articles too numerous to mention.

(This is an old established residence).

TERMS — CASH

IDA HARTWELL, Prop.
KEN. THOMPSON, Auct. 21c

Auction Sale

LIVESTOCK, MACHINERY AND FEED

South Half of Lot A, Con. 5 Township of Cumberland, County of Ottawa-Carleton, on the 5th Line Road, Ottawa-Carleton No. 35, 1½ miles South of Cumberland Village, on

SATURDAY, SEPTEMBER 26th

Starting at 12:00 noon sharp:

LIVESTOCK

39 head of Pure Bred and Grade Holstein Cattle on Artificial Breeding for lifetime on D.H.I.A. for 12 years; average test last year 3.77 fat and 10.591 lbs. of milk per cow. Most of them were heifers. Three-quarters of that herd is Pure Bred with cows graded Good, Very Good or Good Plus with a test of 4.3 and 4.4.

MACHINERY

Int. Tractor No. 350, fully equipped; Int. Farmall Tractor, No. 230, hydraulic; Int. Manure Spreader, PTO, 125-bus.; Bale Elevator, Little Giant, PTO,, 40-foot long, almost new, fully equipped; 2-Furrow Plow; 3-Furrow Plow; Tractor Blade; Hay Stooker; Ditch Plow; Tractor Cab; Weed Sprayer, new, sprayed 25 acres; Piston Pump, fast hitch, 3-pt hitch; McCormick Baler, No. 46; Int. Hay Rake, No. 5; Set of Disc Harrows, Massey Harris, like new, hydraulic; Seeder, 13-Drill, 3-point hitch.

Tractor Bale Fork; Set of Flat Harrows; Tractor Chains; Wheelbarrow; Wagon on Rubber; John Deere; Plywood Box; Lot of Cup Pipes, 1¼-inch; 2,400-lb. Scale; 1961 Ford Truck, plywood box; Fast Hitch Attachment for Hydralulic Mower; Lumber; 1 Tractor Umbrella; Mineral Box; 36-Foot Extension Ladder; Eaves for 80-foot Long Barn; Chains, Shovels, Drums, etc.

2,000 Bales of Hay; 15 Acres of Rodney Oats; Lot of Orchard Grass.

MILKING EQUIPMENT

Bulk Tank (Champion), heavy duty, cap. 300 gals.; 3 Single De Laval Units, Magnetic, new type; Motor, Pump, Pipeline 1¼" to milk 34 cows; Pails and Strainers, stainless steel; and many other articles too numerous to mention.

TERMS — CASH
or Certified Cheque

Mr. Lemay was totally disabled when overcome by Silo Gas and must give up farming.

MAURICE LEMAY, Prop.
R. R. 1, Cumberland.
Telephone 833-2287

Auctioneers: Leo Menard, Regent Menard, Del Spratt and Ken McNeely. Tel. 232-3916, 821-2634, or 822-1351. 21c

FOR SALE

FOR SALE

Sealed bids will be received by the undersigned until 6 p.m., September 30th, 1970, for the House and Property of Mrs. W. Bellinger, Church Street, Winchester. 3-bedroom frame house. Premises may be seen by contacting Ross McConnell, Winchester. Tel. 774-3349. 21c

Auction Sale

LIVESTOCK & MACHINERY

Having sold the farm, I am offering for sale by Public Auction at the farm located three miles west of Winchester, Ontario, on Highway 43, on

SATURDAY, OCTOBER 3, 1970

commencing at 1:00 p.m. sharp

10 Head of Registered Holstein Cows, most off Eastern Breeder Sires, two Leaders, two President, three Rockman. All are bred to E.B.I. Sires.

6 Pure Bred Heifers, one Petro, two off Leader and ti off Rockman.

1 Beef Cow

3558 lbs. Industrial Milk Quota subject to Board Approval.

1 Case Tractor, just overhauled; 2 Two-furrow Trip Beam Tractor Plows; Four-Bar Side Rake; Land Roller; Set of Double Discs; Set of Harrows; 1 Grain Binder; Grain Drill; Rubbertired Farm Wagon; 1 Manure Spreader; 1 Steel Stone Boat; 32-foot Hay Elevator with undercarriage; Electric Fencer; 1 Set of Electric Clippers.

Electric Motors; 2 Steel Water Tanks; 10 Milk Cans; CT Milking Machine; Chains, Forks and Shovels; and numerous other articles.

2,000 Bales of Hay; 140 Bales of Straw; 200 Bushels of Grain. Findlay Coal and Wood Range; Gas Range; Frigidaire Refrigerator; Tables, Chairs, Beds and Dishes; Washing Machine; Few Antique Items; and numerous other articles.

Terms of Sale: CASH

VERDAN CASSELMAN, Prop.
Mahlon Zeron, Auctioneer 21p

Auction Sale

HOUSEHOLD EFFECTS

To complete the settlement of the Estate of the late Mrs. Libbie Edgerton, Main Street, West, in Winchester, on

SATURDAY, OCTOBER 3rd

Starting at 1:00 p.m.

the following will be offered for sale by Public Auction:

Moffat Electric Stove, Connor Washer, Chesterfield with two Chairs, Piano, End Tables, Small Tables, Hall Rack, Small Rugs, 2 Rugs, Wicker Chairs, Floor Lamp, Table and Dresser Lamps, Beds with Springs and Mattresses, 1 Chest of Drawers, Library Table, Dressers, Wash Stand, Mirrors, Rocking Chairs, lawn Chairs, 1 Chaisette, Bedspreads, Table Cloths, Antiques, Bedroom Chairs, Sewing Machine, Day Bed, Writing Desk, Foot Stool, Curtains, Kitchen Table, Hardwood Chairs, Stool, Coal Oil Lamps, Electric Razor, Heating Pad, Several Dishes and Aluminum Cooking Utensils, Tea Kettle, Electric Appliances, Lawn Mowers, Ironing Board, Fall-Leaf Table, Sideboard, Roast Pans, Earthen Jars, Garden and Lawn Utensils, and many other articles.

TERMS — CASH

LUELLA CARKNER, Executrix
HAROLD BALL, Auct. 21-22c

COMPLETE DISPERSAL

of Perondale Herd of Alcide Perron, Corbeil, Ont.

Fawcett's Sale Arena

2 miles south, 2 miles west of Winchester, Ontario

THURSDAY, OCTOBER 1st

commencing at 7:30 p.m.

—— FIFTY SIX HEAD ——

13 Registered Holstein Cows; 14 Registered Holstein Heifers; 15 Grade Cows; 14 Grade Heifers. A number of these cows will be due or fresh at sale time. This herd has been using United Breeders sires for over 10 years, such as: Wis Achievement, Elmcroft Pontiac Chieftain, Acme of Acme, Romandale Texal Reflection Duke, Fettdale Pabst Baron, Houckhall Rocket Clipper, Pabst Roamer Admin and Rockdale President. This herd has been on DHIA for over three years.

also selling . . .

—— FOURTEEN HEAD ——

14 Head of Springing Grade Holstein Cattle from the herd of Donald J. MacHardy of Arnprior.

8 COWS — 6 HEIFERS

All calving this fall. Selling with the cows will be 4,100 lbs. Industrial Quota.

for further information call

Fawcett Bros. Sale Service
Winchester, Ontario

Allison Fawcett	Ph. 774-5100
Ralph Fawcett	Ph. 774-571
Sales Barn	Ph. 989-5554

Mahlon Zeron, Auctioneer

CLASSIFIED ADS get action

FOR SALE

FOR SALE—Mobile Home, two bedrooms, 10x45 feet, good condition, furnished. Asking $4,000. Gerald Morris, Real Estate Broker. Phone Metcalfe 821-2042. 21c

FOR SALE—5 Holstein Spring Calves; also Heifer Beef by the quarter or half. Tel. 989-6198. 21c

FOR SALE — Youth Bed and Mattress, good condition; also 1 Used Quaker Oil Burner. Apply to Mrs. Clare Summers, Tel. 774-6903. 20-21p

FOR SALE—5 two-year-old Jersey Heifers, and 2 Jersey Cows. Tel. 989-2152. 21p

FOR SALE—2 Geldings, one year old Western and English trained Pinto, 1 three-yearold Hunter Prospect. Phone 821-2336. 21c

BOMBARDIER SKI-DOOS

We have all models in stock ready for delivery or will store free of charge till needed. Special discount prices if purchases made now.

BOGART MOTOR SALES
Chesterville, Ontario
21-22c

FOR SALE—1960 Plymouth 4-door V-8 standard, good tires. As is, $35.00. Phone 774-3154. 21c

HOUSE FOR SALE—Solid brick house, 4 bedrooms, 3 pce. bathroom, living room, large dining room, modern kitchen, hot water heating with nearly new oil furnace, garages for 3 cars. About one acre of land. One mile from Chesterville. Don Cross, Phone evenings 448-2094. 21-22c

FOR SALE—Saddle horse, chestnut mare, 4 white socks and white blaze. Price $200. Also a Western Saddle, practically new, price $100. Please call 821-2553 after 5 p.m. 21c

Gordon W. Thom

REAL ESTATE BROKER
Morrisburg, Ontario
543-3055 Phone 543-2133

BRINSTON, $13.500. Nine year old brick Bungalow on 5 acres of land. Very neat home, 3 bedrooms, spacious kitchen, living room, 4-pce. bath. F.A. oil furnace. Full basement. Low taxes. On paved road, close to village. priced to sell.

WINCHESTER SPRINGS $14,000 50-acre farm on paved road. Excellent clay loam. Good barn ties 12. Two boxstalls. Water pressure in house and barn. Two storey frame home with four bedrooms, living and djning rooms, kitchen, 3-pce. bath, F.A. oil furnace. All reasonable offers considered.

Salesmen: Kurt Polak, 543-2824
Alex Scott 652-4167
21c

MEAT

BEEF KILLED, DRESSED $3.50
PORK, to 175 lbs. $4.00
PORK to 225 lbs. $5.00
PORK, over 225 lbs. $6.00
BUFFALO — NO CHARGE
All Animals Killed Only
$1.00 Extra
Beef every Tues. and Wed.
Pork every Wednesday

- We will arrange trucking
- Rent lockers by the month or year.
- Cure Bacon on the premises. 10c lb.
- Have a good stock of beef and pork on sale at all times. Priced right.
- Buy hides.

We charge 5c per lb. for all processing, no matter how you want it cut, including your hamburg which is always ground twice as much as you like for good uniformity. We use only K.V.P. Locker Paper, the best on the market.

We appreciate it if you are present when we cut your meat by appointment, at your convenience.

We are now equipped to handle 50 beef and 100 hogs a day. Visit our new Government approved slaughter house anytime. If it's meat, we make it our Business. Delicious ground meat for your pets — 50 lbs. at 10c lb; 1 lb. at 12c.

BLOM MEATS
Phone 989-2093, MOUNTAIN
45tfc

Sullivan Bros.

GENERAL CONTRACTORS

- HOUSE FOUNDATIONS
- BUILDING MOVERS
- AIR COMPRESSORS
- CRUSHED ROAD GRAVEL
- CRUSHED CEMENT GRAVEL
- FILL; SAND; TOP SOIL

Phone Chesterville
448-2660

WANTED

FEMALE HELP WANTED

AVON Representatives are advertised regularly — TV and magazine. Be one yourself and enjoy high earnings. Call now: 345-0363, or write Mrs. J. Park, 1 Paardeburg, Kingston, Ont. 21c

WORK WANTED — Carpentery work wanted. Building repairs or concrete work. Phone 989-5647. Gerald St. Pierre, after 6 p.m. 20-22c

TO RENT

FOR RENT—Apartments in Centre Town Winchester. Apply to G. E. Elliott, Tel. 774-2614. 50tfc

FOR RENT — Bachelor Apartment, one bedroom, heat and water supplied; bathroom shared. Female tenants only. Apply to A. W. Duncan, Winchester. Tel. 774-2639. 19-21c

FOR RENT — Modern Bachelor Apartment, electrically heated, three rooms and bath, on quiet residential street, Village of Winchester, $85. monthly. Please apply in writing to Box G-345, The Winchester Press, Winchester, Ontario. 20-21c

FOR RENT—3-Bedroom Apartment on Main Street; newly decorated, electric heating, wall to wall carpeting. Wlil be ready around October 1st. Apply to Ewart S. Carkner, Phone 774-5204. 21-22c

FOR RENT—1 Bedroom Apartment, on a farm, private entrance, 25 miles from Ottawa. $80.00 monthly including heat and hydro. Phone 821-1405. 21c

LOST

LOST—2 Hereford Beef Heifers. Barn sale tags in ears, Nos. 913 and 917. Phone 989-5461. 21-22c

LOST—Small, light brown with black, long-haired Dog, on Highway 43 near Maple Ridge Cemetery. Answers to "Chipps." Reward. Phone 448-2467. 21c

LOST—In the vicinity of Casselman, Embrun and Russell, a medium size, black and white dog. Smooth hair, part hound, answers to the name of Snoopy. Wearing choker chain and flea collar. Reward. Tel. 663-2197. 21c

Irving H. Miller

LIMITED
REAL ESTATE BROKER
Prescott, Ont.
Member of M.L.S.

HALF MILE WEST OF BRINSTON. 75 acres clay loam, all workable land. 7-room frame house, hot and cold running water. New forced air oil furnace. Nice 40x80 barn in good shape. Price $18,300 with terms.

FOR THE RIGHT COUPLE — A Beauty Salon and Snack Bar. Fully equipped. Five dryers with chairs. Asking price, $16,300. Down payment, $5,000.

CHAS. HEUVEL
Salesman
Tel. 652-4764 - Brinston R. R. 2.



Call us now
FOR FREE ESTIMATES
– NO OBLIGATION –

LEE WOODS
R.R. NO. 2, MOUNTAIN
PHONE 989-5721

PLUMBING PROBLEMS?



CALL 774-2007
DURANT'S
Plumbing & Heating
WINCHESTER, ONTARIO

WANTED

WANTED — Wrecked snowmobiles and late model cars and trucks, required for parts and resale. Apply Amell Auto Parts. Cornwall. Ontario. Phone 932-5603. 46tfc

WORK WANTED—Interior and Exterior Painting and Decorating. Free estimates. For further information call: Ken McLaren, Winchester. Phone 774-6632. 31-1-yr.-p.

WANTED — Reliable woman would like housework, good cook, with bachelor or widower in Winchester area. Definitely no one with children. Phone Cardinal 657-3646 between 9 a.m. and 6 p.m. weekdays. 18-22c

Male or Female Help Wanted

Do you need extra money for Christmas? Address and mail gifts catalogues for us. Easy homework. Send 25 cents for catalogue and details. The Popular Enterprise, Dept. 202, Box 8, Hawkesbury, Ontario. 21p

WORK WANTED—Lady wishes to do housework by day, preferably between Metcalfe and Winchester. Phone 774-5324. 21-24c

HELP WANTED — Room and Board in quiet Crysler home in exchange for cooking meals for one person (no other household duties). Apply in writing to Box No. M-9490, The Winchester Press. 21-22p

WANTED—39-inch Steel Frame Bed, with or withhout mattress. Phone 774-3156. 21p

THE STORMONT, DUNDAS AND GLENGARRY COUNTY BOARD OF EDUCATION
requires as soon as possible
ADMINISTRATIVE ASSISTANT
who will work with the Director of Education and two Superintendants.

Personnel experience and/or administrative experience, especially in schools, would be most valuable.

Salary range $8,000 to $10,00 per year.

Applications will be received by

A. E. KELLEY,
Superintendent
of Instruction
and Personnel,
Stormont, Dundas
and Glengarry
County Board
of Education,
305 Baldwin Ave.,
Cornwall, Ontario
21c

NOTICE

CARSON H. HILL
Kenmore, Ontario

Graduate of The Reisch Auction College, Mason City, Iowa, is prepared to conduct Auctions: Specializing in Household, Farm and Livestock Dispersal Sales.

TELEPHONE 821-2946

WANTED

DEAD OR ALIVE

I will pick up your dead cattle for the best prices. 24-hour service.

Call Collect

GERARD HEBERT
Phone Crysler 987-5364
or
Chesterville 448-2612

Lic. No. 179-C-69

ATTENTION

FARMERS

You will receive the best prices for your dead, sick and disabled cows and horses. We have no collectors, you deal directly with us. You have added benefits of the money usually paid to collectors.

24 hr. service - 7 days a week

Call Collect to:

HERB LOUCKS
Winchester. Tel. 774-5256
or
GUY MACHABEE
Crysler. Tel. 987-2818

Collector's Lic. No. 182-C-69
Receiving Plant, St. Albert
134-RP-69

WARNING TO DOG OWNERS

All residents of the Village of Winchester take notice.

That a Dog Catcher has been hired to pick up all dogs running at large in the village.

Any costs involved, if owner wishes dog returned will be responsibility of owner.

RAYMOND ANNABLE, Clerk,
Village of Winchester.

CLASSIFIED ADVERTISING RATES

GENERAL CLASSIFIED—$1.00 minimum (25 words or less) .75 subsequent insertions. Otherwise .04 per word first insertion, .03 subsequent.

CARDS OF THANKS—$1.25 minimum (35 words or less). Otherwise 3½c per word.

IN MEMORIAMS—$1.50 minimum including four-line verse. .50 for each additional four lines (verse).

AUCTION SALES—$1.12 per column inch.

CLASSIFIED DISPLAY—$1.12 per column inch.

WANTED

TENDERS
Township of South Gower
DRAINAGE TENDER

Tenders will be received by the undersigned until 6:00 pm., October 5th, 1970. for the re-construction of the Arcand Municipal Drain and South Branch Drains, consisting of the following:

Excavation and spreading of 15,720 cu. yds. of earth installation and/or lowering of 19 C.S.P.

Plans and specifications may be picked up at the office of W. J. Johnston, O.L.S., Henderson Crescent. Winchester, Ontario. Lowest or any tender not necessarily accepted.

FRANK LATOURELL
Clerk-Treasurer,
Twp. of South Gower,
R. R. 3, Mountain, Ont.
21-22c

DEPARTMENT OF PUBLIC WORKS OF CANADA

TENDERS

Sealed Tenders to be addressed to the Chief, Financial and Administrative Services, Captial Region, Department of Public Works, 301 Elgin Street, Ottawa 4, Ontario, and endorsed TENDER FOR PROJECT NO. 01387 REPAIRS TO TOURIST WHARF KARS, ONTARIO will be received until 3:00 p.m. (E.D.S.T.) THURSDAY, OCTOBER 1, 1970

Tender documents can be seen or can be obtained through the Plan Distribution Office, Room 134, Bonaventure Building, 301 Elgin Street, Ottawa 4, Ontario.

To be considered each tender must be made on the printed forms supplied by the Department and completed in accordance with the conditions set forth therein.

The lowest or any tender not necessarily accepted.

A. BRUCE MUNDY,
Chief, Financial and
21c Administrative Services

Oil Heating

Installation And Repairs
For Free Estimates
Call
John Albers
South Mountain
Ph. 989-5250

WANTED

THE STORMONT, DUNDAS AND GLENGARRY COUNTY BOARD OF EDUCATION
requires the following teacher immediately
MAXVILLE HIGH SCHOOL
Maxville, Ontario
Commercial—Typing - 9, 10
Bookkeeping - 10
Office Practice, 11, 12

This is a temporary position due to illness of regular teacher.

Salary—Category 1 $7,100-$11.700
Category 2 $7,400-$12,300
Category 3 $8,200-$14,100
Category 4 $8.700-$14,900

Applications will be received by
Mr. L. GAULEY, Principal,
Maxville High School,
Maxville, Ontario.
Telephone 527-2131.
21c

THE STORMONT, DUNDAS AND GLENGARRY COUNTY BOARD OF EDUCATION
invites applications for supply teaching in the
(a) SECONDARY Schools
(b) PUBLIC ELEMENTARY
Schools of Stormont, Dundas and Glengarry, including the City of Cornwall.

Applicants should state whether they are applying for elementary or secondary school supply work. Upon receipt of a letter of application, an Application Form will be forwarded.

Applications will be received by

A. E KELLEY,
Superintendent
of Instruction
and Personnel,
Stormont, Dundas
and Glengarry
County Board
of Education,
305 Baldwin Ave.,
Cornwall, Ontario
21-22c

FOR SALE

Used Cars & Trucks
New Cars Available
Prices Right
HUGH SLATER
Winchester, Ont.
Ph. 774-2118

NOW TAKING PAINTING CONTRACTS FOR 1972

BOOKED SOLID FOR 1971

JOE MARQUETTE
WINCHESTER

AGROMATIC

Silo Unloaders - Bunk Feeders
All Barn Equipment
Poured Cement Silos
Call **KEITH FAWCETT**
PH. 989-5532 INKERMAN



STEWART JAMES AUCTIONEER

Graduate of Reisch Auction College
Mason City, Iowa

I have recently received my diploma and am now prepared to handle all types of Auction Sales

PLEASE CALL 821-2784 ANYTIME
"SATISFACTION IS OUR AIM"

NOTICES

NOTICE—Will care for child in my home. Apply to 774-3586. 20-21p

NOTICE

We now offer a Trucking Service for Custom Slaughtering Mondays only until further notice. Please contact John Francis. Phone Iroquois 652-4630.

We slaughter Pork on Mondays and Beef on Tuesdays at Earl's Meats, Chesterville. Tel. 448-2324. 15tfc

NOTICE

Be sure to see **Lynn Dowser** for the best deals in New and Used Cars and Trucks.

Ray McCaffrey Automobiles Ltd.
Chevrolet, Oldsmobile Dealer
STITTSVILLE, ONT.
Tel. 836-1271 or Metcalfe 821-2236
51tfc

NOTICE

We are equipped to align or balance the wheels of your car. Latest equipment, experienced mechanic. Free estimates.

Bogart Motor Sales
Chesterville. Tel. 448-2488
19-22c

WANTED

WANTED—Unlimited opportunity for mature woman in fashion cosmetic field. No canvassing no previous experience necessary. Full or part-time. For personal interview call Mrs. Casselman 448-3170 or Mrs. Watson 269-4734. 21-23c

ROSS McCONNELL MONUMENTS

(Successor to L. D. Wells)
CEMETERY LETTERING
WE SERVICE WHAT WE SELL
— TWO OFFICES —
Winchester - 774-3349
Ingleside

ALLAN ENNIS Excavating Contractor

FOR ALL TYPES OF EXCAVATION
TEL. 774-2308
If No Answer, Call 774-5213
WINCHESTER, ONT.
3tfc

WORK WANTED

Front End Loader Custom Work
LOADING AND SPREADING MANURE
PLOUGHING & DISCING
GENERAL TRACTOR JOBS
— Phone After 5 p.m. —
Stewart Declare, S. Mountain
989-5680
Keith Robinson, Mountain
989-6010

RENTAL-

Back Hoe And
Front End Loader

AND SUPPLY -

SAND - GRAVEL - FILL
WEEPING BED STONE
SEPTIC TANK INSTALLATIONS
Colin Campbell
821-2173
Metcalfe, Ont.

Rental . . .

Truck — Back Hoe
Front End Loader

And Supply . . .

Sand—Gravel—Fill
Weeping Bed Stone
Septic Tank
Installations

Fred Woods
Mountain, Ontario
Tel. 989-5789

NOTICES

NEED A COPY — of Licences, Stock Sheets, Annual Returns, Extraction from Books, Documents, Diplomas, etc.? You may get them at our Department of Transport Office for Vehicle Plates and Permits — 9 to 5: Wednesdays and Saturdays — 9 to 12.

Harry L. Flora. Tel. 774-2808 52tfc

SINGER

Our Representative, Chris Pappas, will be in Winchester every Monday at Fabrics Unlimited Sales. Repairs. Rentals. Used machines from $19.95, new machines from $79.95. Call: Winchester 774-2207, Ottawa 731-3512. 45tfc

ATTENTION FARMERS

I now have the necessary equipment to do custom silo filling. Contact Ed Fisher, Morrisburg. Phone 543-2044 (days) 543-2355 (nights). 20tfc

NOTICES

PERSONAL—Hygienic Supplies (Rubber Goods) mailed postpaid in plain, sealed envelopes with price list. Six samples, 25c; 24 samples, $1.00. Mail-Order Dept. M-57, Nov.-Rubber, Co. Box 91, Hamilton, Ontario.

Vice & Craig Ltd.

FUNERAL HOMES
METCALFE, WINCHESTER AND CHESTERVILLE
774-2120
one convenient phone number serves all three locations
Ambulance Service

PROFESSIONAL DIRECTORY

GRAHAM L. CASSELMAN
C. L. U.
Crown Life Insurance
Group Insurance - Pension Plan
Phone 774-3104 Winchester

BICCUM AND McINTOSH LTD.

- General Insurance
- Real Estate

WINCHESTER - Ph. 774-2410
J. R. McIntosh - Ph. 774-2142
H. E. Biccum - Ph. 774-3233
SOUTH MOUNTAIN
C. Crowder - Ph. 989-2157

MONUMENTS
Where you Buy the Best for Less
Satisfaction Guaranteed
No. 1 Granite Only
Cemetery Lettering
DWIGHT H. CROWDER
Phone 535-2683 Williamsburg

RAY'S WROUGHT IRON
Manufacturer — Sales
Railings & Awnings
FREE ESTIMATES
Call 774-3025 After 5:00 p.m.
R. R. VanNoy, Prop.
Winchester, Ontario

SUMMERS INSURANCE SERVICE
TELEPHONE 774-2515
A Complete Insurance Service for all lines of Fire and Casualty Insurance.

THE WINCHESTER PRESS
— for —
- Commercial Printing
- Continuous Forms
- Office Supplies

PHONE 774-2524

ROCK OF AGES
Look for this seal. It's your guarantee of permanence.
J. L. KINKAID
Morrisburg
Phone KI 3-3184
FAMILY MONUMENTS Authorized Dealer
"Cemetery Lettering"

THE ROYAL CANADIAN LEGION
Branch 108, Winchester
Meets on the Fourth Monday of each month in the Legion Hall, Winchester, at 8:30 p.m.
All War Veterans Welcome
J. O. McCONNELL, President
ROY HOLMES, Secretary
Hall Rentals, R. McCONNELL
ARCHIE RICE, Treas.

H. W. Algate, R.O.
OPTOMETRIST
Opens Office again in new location for the Practice of Optometry in
Chesterville Community Hall
Thursdays—by appointment only
Tel. P. J. Gilroy's 448-2807

Fred S. Coons
INSURANCE
For Prompt Service Call
CHESTERVILLE Ph. 448-2398

MELDRUM and JOHNSTON
Ontario Land Surveyors
W. J. JOHNSTON, O.L.S.
Tel. 774-2414 P.O. Box 394
Henderson Crescent
WINCHESTER, ONTARIO

HENDERSON LODGE NO. 383
A.F. & A.M., WINCHESTER
Meets in the Masonic Temple on the Second Thursday of each month at 8:00 p.m.
Visiting Brethren Welcome
C. CHAMBERLAIN, Wor. M.
DR. W. A. SHERWOOD, Sec'y.

Life Insurance
District Representative Of
The Mutual Life Assurance Company Of Canada
LYALL M. CROWDER
South Mountain, Ontario
•Telephone 989-2154

Alex Scott
Representative
REAL ESTATE
Member Central St. Lawrence Real Estate Board
Gordon W. Thom, Morrisburg Real Estate Broker
Office 543-2133 - Home 652-4167

Harold D. Poapst
INSURANCE
REAL ESTATE BROKER
All Classes Of Insurance including LIFE
PHONE 774-2602 WINCHESTER

S. EARL FREELAND, C.L.U.
The Manufacturers' Life Insurance Company
Suite 403, Victoria Building
140 Wellington St., OTTAWA
Telephones: Office CE 2-3507
Res. Winchester 774-2334

R. BRYSON PATTERSON
OPTOMETRIST
Office Hours: 9-12 — 1-5
Closed All Day Wednesday
For appointments Ph. 258-2274
Prescott Street, Kemptville

CORNWALL - OTTAWA - MORRISBURG
MacLEOD, COMRIE & CO.
CHARTERED ACCOUNTANTS
Licensed Trustees in Bankruptcy
Cornwall 932-3613
Morrisburg 543-2935

THORNE, GUNN, HELLIWELL & CHRISTENSON
Arthur A. Crawley & Co.
SUITE 400, CONGILL BUILDING
275 SLATER STREET, OTTAWA
TELEPHONE 233-7715
Chartered Accountants
Other Offices in Centres Across Canada and in the Caribbean Area.

Official Opening

Upper Canada Golf Club House



A FORMIDABLE FOURSOME

Golfers who boast of having "broken 100" would find themselves in plenty of difficulty should they find themselves matched against a foursome such as that pictured above. Moe Norman, extreme left and Adrian Bigras, extreme right, were at Upper Canada Golf Course for the first time last Saturday but the unfamiliar environment bothered them not at all. Both came "home" only two strokes over par. Len Elliott, second from left, is the Upper Canada Pro, and the other gentleman in the picture is St. Lawrence Parks Commission General Manager Doug. M. Peacock who also swings a "mean" club.





NOTE THE SHADOW

The powerful swing of golf pro Moe Norman may have momentarily tricked the camera but not the blazing rays of the sun. Because of the driving force of the pro's swing his club resembles a rather short softball bat but the shadow on the lovely green turf shows the entire club as the follow-through nears completion. Montreal pro Adrian Bigras, at left, and a group of interested spectators watch the tiny white ball disappear in the distance. Although Norman's score was only two shots over par, he expressed some dissatisfaction with his efforts.

ST. LAWRENCE PARKS PHOTOS BY SMITH

District News . . .

Hyndmans

Some from here took in Spencerville Fair last Saturday.

We extend our sympathy to Mr. Frieman Hurbert of Kemptville in the death of his sister last week, Miss Edna Hurbert.

Congratulations to Eddy Allaby and his bride, the former Gail Lackie, who were married September 12 at North Augusta.

Mr. and Mrs. Lawrence Wallace and family took in the Wallace picnic that was held last Sunday at the home of Mr. and Mrs. Herbie Wallace of Pleasant Valley.

Mr. and Mrs. Roy Grant spent Sunday afternoon with Mr. and Mrs. Arnold Grant of Johnstown.

We are pleased to report that Cecil Somerville returned home from the Kingston Hospital on Monday much improved in health. He was a patient there for eight days.

Miss Bonnie Gilmer of Shanly spent a recent weekend with Miss Nancy Grant.

Mr. and Mrs. Cecil Canning, Linda, Mr. and Mrs. David Collins were guests at the Collins and Pearson wedding on Saturday in Ottawa.

Pleasant Valley

Messrs. Richard, Rodney Gilmer left on Sunday to take their courses at the Guelph College and their sister Miss Carole Gilmer left to the College at Peterborough. All wish them the best. Mr. and Mrs. Dwight Gilmer are their parents.

Mrs. Margaret Maxwell of Ottawa called on her cousin, Mrs. Mary Gilmer on her birthday, September 8th.

Mrs. Pat Thibert Douglas spent Wednesday with their parents, Mr. and Mrs. Ken Hunter.

Congratulations to Mr. Gerald Norrow in winning prizes with his horses at South Mountain Fair and other local fairs.

Mr. and Mrs. William Somerville received word that their brother-in-law, Mr. Sayeau of Cardinal, had passed away. Sympathy is extended to the bereaved.

Mr. and Mrs. David Gilmer and Mr. David Corker and Mr. and Mrs. Rae Merkley of Winchester spent Thursday in Ottawa.

Some from here attended Spencerville Fair on Saturday. A good crowd and the parade and bands were good also.

Mr. and Mrs. Harry Workman of Kemptville spent Sunday evening at Mr. and Mrs. David Gilmer.

Mr. Basil D. Gilmer of Ottawa spent the week end at his home.

Vancamp

Sorry to hear Mr. Glen Casselman and Mrs. Sarah Hitsman are both patients at the Winchester Memorial Hospital. A speedy recovery to each of them.

Mr. and Mrs. Jack Bellinger of Bowmanville spent the week-end with Mr. and Mrs. Nelson Bellinger.

Mr. and Mrs. H. Nelson of Heckston visited one day through the week with the latters sister, Mrs. Ethel Bolton.

Area UCW Meetings

Winchester Springs

The September meeting of Winchester Springs U.C.W. was held in the Church Hall with Mrs. Muriel Davidson, president, in the chair. Minutes were read by secretary Mrs. Earl Munro.

Worship service was led by Mrs. Wm. Clark assisted by Mrs. Irwin Holmes and Mrs. Lorne Ball and a delightful solo was sung by Mrs. Mabel Baxter.

Mrs. Davidson read an interesting article giving the historical background of China and following the meeting the ladies enjoyed a social hour.

Pleasant Valley

The September U.C.W. meeting was held on Wednesday evening at the home of Mrs. Keith Crowder. Ten members answered the roll. Mrs. Ken Hunter had charge of Devotions. The meeting opened by singing Hymn 164. Mrs. Hunter had as her topic 'The Hymn Of Our Church'. Scripture by Mrs. Keith Crowder. Prayer by Mrs. Ken Hunter and reading on the scripture. Other readings 'Hold Up The Church' by Mrs. Hebert Wallace, 'What Makes A Church' by Mrs. David Gilmer, 'Somebody Loves Me' by Mrs. James Neilson, 'God Luck' by Mrs. Alex Fotheringham and 'If' by Mrs. Keith Crowder. In Prosperous Or Seperations' by Mrs. Dwight Gilmer, 'To Insure Happiness' by Mrs. Mary Gilmer and 'Temperance' reading prepared by Mrs. Hilliard Gilmer and read by Mrs. James Neilson.

Missionary reading by Mrs. Keith Crowder and minutes and roll call by Mrs. Hubert Wallace.

Mrs. Dwight Gilmer thanked the hostess and Mrs. Ken Hunter. The members also saluted Mrs. Mary Gilmer, the oldest member, on her 94th birthday.

Mountain

The Mountain United Church Women met in the Church Hall for their September meeting with fourteen members present.

The supply secretary, Mrs. A. Norton, explained a letter concerning supplies for Angola. It was decided to buy 10 balls of new wool for our share as well as each member bringing a donation of either wool or used costume jewellery to the October meeting. Seven hospital visits and thirteen home visits were reported.

Each member will bring a Bazaar item to the October Meeting.

Mrs. Lester Bryan and Mrs. Harold Boyce chose 'Compassion' as the topic for their program. Hymn 286 'Dear Lord And Father Of Mankind', was sung followed by a reading. Scripture readings were given from Liviticus, Mathew and Mark followed by readings; 'Is It Nothing To You' and 'A Yardstick For The Spirit.' Mrs. I. Christie lead in prayer. The hymn 'Saviour Teach Me Day By Day' followed by a reading 'Teach Him Gently If You Can', brought a very interesting program to a close.

All enjoyed a social hour.

GUARDIAN DRUG STORES

DEEP CUT WEEK END SPECIALS

Thurs.-Fri.-Sat.- & Mon. Sept. 24-25-26-28

SUPER PLENAMINS VITAMINS & MINERALS		
360 Tablets	Reg. $14.95	$9.95
180 Tablets	Reg. $8.69	$6.49
ADHESIVE TAPE Bauer & Black 2-rolls	Reg. $1.29	69¢
JOHNSTON'S BABY POWDER 14 oz.	Reg. $1.19	81¢
TAME RINSE WITH BODY, 8 oz.	Reg. $1.49	$1.09
CONTAC 'C' COLD CAPSULE, 10's	Reg. $1.49	$1.09
RUBBER GLOVES, New Weight	Reg. $1.19	89¢

Previously advertised specials on KLEENEX — GILLETTE SHAVE — SECRET SPRAY DEODORANT — ANACIN 100's — RESDAN — SCOPE — CREST IN EFFECT UNTIL Saturday, September 26th.

La Rose Pharmacy

Telephone 774-2633 Winchester

Announcing . . .

NEW SERVICE FROM PINKUS

Salvage & Auto Parts Ltd.

WILLIAMSBURG

PINKUS DELIVERY

WE NOW OFFER

DAILY DELIVERY SERVICE

To all garages, service stations and auto repair shops in the Morrisburg, Iroquois, Brinston, South Mountain, Mountain, Winchester, Vernon and Chesterville area.

Call Collect

In The Morning

Delivery By Afternoon

535-2759

SPECIALS ON ANTI-FREEZE

NEW LOW PRICE ON

Permanent Type

ANTI-FREEZE

$2.45 gal.

(SPECIAL PRICE TO DEALERS)

PINKUS Salvage & Auto Parts LTD. WILLIAMSBURG

FOR DELIVERY CALL COLLECT

535-2759

Williamsburg District News...

Williamsburg

Mr. and Mrs. Charles McGinnis of Iroquois and Mr. and Mrs. Willis McIntosh of town were dinner guests of Mr. and Mrs. Ward Casselman on Tuesday.

Mr. and Mrs. Wilfred Pommerville of Kingston spent Sunday with Mr. and Mrs. Willis McIntosh.

Mr. and Mrs. E. P. Hall of Montreal, Quebec spent the weekend with the McGowans and Kehoes and attended the funeral of Mrs. Clifford Barclay of Madrid, N.Y.

Mr. and Mrs. Reg Barkley spent a few days last week in Brantford with Mr. and Mrs. Bill Lang.

Mr. and Mrs. Walter McGowan, Mr. and Mrs. Lyal Kehoe, Mr. and Mrs. Wayne Barkley were in U.S.A. the past week attending the funeral of the late Mrs. Clifford Barclay at Madrid, N.Y.

Mrs. John E. Erratt spent a couple of days last week with her daughter Mrs. James Fulton and Mr. Fulton and family of Hulbert.

Mr. and Mrs. Morley Erratt nd Judy and Scott of Winchester spent Sunday afternoon with the formers mother, Mrs. John Erratt.

Mrs. Thos. Cunningham has been transferred from Grace Hospital to Winchester Hospital and is steadily improving.

Mrs. G. L. Barclay of Williamsburg, Mrs. Cecil McIntosh, Mrs. H. Ropars, Mrs. T. J. Keyes, attended the monthly meeting of the W.C.T.U. in the Baptist Church, Winchester, on Thursday.

Mr. and Mrs. Lorne Ball, who celebrated their twenty-fifth Wedding Anniversary were presented Friday night with a coffee table and two matching end tables and an electric clock by the community. Mr. and Mrs. David Timmons entertained the latters parents to a family dinner on Saturday night.

Mr. and Mrs. Ivor Bigelow of Montreal and Mr. and Mrs. Douglas Casselman of Morrisburg were supper guests Sunday of Mr. and Mrs. Graham Casselman and family.



Deputy Reeve Keeps Pace

Williamsburg Township Deputy Reeve Ed. Hanson, left, breezes along in the early morning sunshine as he begins the 20-mile trek to assist little Rodney Barkley.

Mr. Hanson was one of the 330 who finished the walk and despite the fact he is manager of the busy Canadian Tire at Williamsburg, he took time out to join his friends on the long hike.

Warm sunshine made the walk a pleasant one and undoubtedly the Deputy Reeve found time to chat with many of his constituents along the way.

Former Township Reeve and present Councillor Don Kyle appears to have no trouble keeping pace with the handsome young Deputy.

Press Staff Photo.

Winchester Springs

Mr. and Mrs. Wray McPherson spent the weekend in Montreal with Mr. and Mrs. Bob McPherson and Kevin.

Mrs. Ray Thompson, of Iroquois, spent the weekend with Mrs. Mabel Baxter.

Elma

The 98th Anniversary of the Church at Elma was celebrated on Sunday, September 13th, when very impressive sermons were preached by Rev. Nathan Bowering, a former minister here.

Mr. and Mrs. Robert Barkley and girls of Ottawa, visited Mr. and Mrs. Egerton Barkley, on Sunday.

Mr. and Mrs. Melvin Dillabough accompanied Mr. and Mrs. Arnold Shaver, of South Mountain to London, where they will be guests of Mr. and Mrs. Harold Brown and family for two weeks.

Rev. and Mrs. Nathan Bowering, Bloomfield, were guests of Mr. and Mrs. Egerton Barkley and Mr. and Mrs. Wilfred Carruthers during the weekend.

Colquhoun

Mr. and Mrs. Ernie Bellemore and Judy were guests of Mr. and Mrs. Stanley Swerdfeger, of Summerstown on Sunday.

Mrs. Dalton Hummel and girls of Ottawa were guests of Mr. and Mrs. Kenneth Hummel Saturday and visited Mrs. Charlie McNairn at Winchester Hospital.

Mrs. Don Kyle spent Saturday in Ottawa.

Mr. and Mrs. Steven Preston and family of Montreal were weekend guests of Mr. and Mrs. E. Preston. Mr. and Mrs. Cutts were callers on Sunday.

Mr. and Mrs. Roy Hart visited Mr. and Mrs. Mark Hart of Avonmore on Thursday evening.

Miss Bessie Shaver of Ingleside spent Sunday with Mr. and Mrs. Clarence Countryman and John.

Mr. and Mrs. Arthur Stevens of Dartmouth, Nova Scotia, were over night guests of Mrs. George Daye and family on Friday.



On Goodwill Tour

A lovely Dairy Queen visited Upper Canada Village recently and was pleasantly impressed by the quiet team of oxen, a quaint reminder of early transportation in Canada.

Twenty-three-year-old Julie Ann Greenleaf, who has been in Ontario for the past three weeks on a goodwill tour, is the Dairy Queen of England and Wales. During her brief stay at the 'Village' she visited the cheese factory and craft houses.

She was accompanied on her tour by Mr. and Mrs. Graham Johnston of Morrisburg. Mr. Johnston is a fieldman for the Milk Commission of Ontario, located at Winchester office.

Miss Greenleaf has visited Canadian National Exhibition, New York State Fair, and also Guelph University.

Photo by Smith.

Batten down the hatches with a good weapon!

CAULKING GUN

CANADIAN TIRE

CARTRIDGE TYPE Only... .99

Great way to save your heat! Easy-loading pistol-like caulking tool shoots cartridge-compound into door and window apertures—stops draughts. 8½" x 2" barrel, with ratchet action. Excellent value.

HERE'S YOUR CARTRIDGE . . .

ARMOR COAT Caulking Compound

Instant loading. No muss or fuss. Handy cartridge fits gun above. Black, Grey or White. Each ..... .33

HANDY NAIL KITS

Plastic Storm Windows

FOR ONE WINDOW 36 x 72" Kit .25 FOR TWO WINDOWS 36 x 72" Kit .39

Transparent; wind-water-crack-proof! Simply cut to size and tack in place. Complete with framing strips and tacks.

DRAUGHT-DODGERS TO KEEP YOUR DOORS TIGHTLY CLOSED!

(A) Tulip-style Latch — Dependable latch for doors 1⅛ to 1⅜" thick. With bolt and strike for all doors. 2.29

(C) Pneumatic Door-Closer — Smooth sure door-shutting! Has a 10-year guarantee. Less protector chain, only 2.10

(E) Chain Door Stop — 375-lb. tensile strength. Prevents wind damage. 1 compression; 1 hold-up spring. ..... .79

(B) Adjustable Door Spring — Cadmium-plated; coil strength in main spring. Small spring screws in/out to adjust. ..... .47

(D) Door-Closer/Protector — Self-lubricated; checks opening at 90°. Chain protects from wind. 1⅜" thick doors. 2.99

(F) Push-Button Latch — With strike—for 1⅛ to 1⅜" thick aluminum or wood doors. Easy-locking. 2.29

(1) Weatherstrip Door Set — Combination wood and foam to insulate wood doors up to 3' x 7' high. Easy to install. Fits neatly to plug against draughts. 1.29

(2) Weatherproofing Tape — Handy tape for use outdoors. Sticks to wood glass, etc. 75-ft. roll, ⅞" wide 1.15

(3) 'Foamaster' Foam — Self-adhesive. Weatherstrips doors, windows. 5/32 x ⅜" wide. 18-foot roll. ..... .68

THRIFTY PLATE-TYPE Humidifier 8.65 — Extra deep reservoir for 10 plates. Coated pans fit sloped/vertical plenums. Valve and 5 plates.

EVAPORATOR-TYPE Plates 5 for .79 — Highly-absorbent fibre. Low price for pkg. of 5. 'MAGNISIL' plates: 5 for long-life, anti-break: $1.17

1" DUST-STOP FURNACE Filters 3 for 2.10 or 72¢ each — Heat-saving Fibreglass. 15 x 20, 16 x 25", 20 x 25", 16 x 20", 20 x 20". 16 x 25 x 2"; 20 x 25 x 2 Each $1.24

ADJUSTABLE HOT-AIR Deflectors 3 for 5.19 or $1.79 each — Fits most diffusers. Rugged plastic adjusts from 10 to 16". Diverts air from drapes, walls, etc.

WALL and CEILING Register 1.59 — Size 4 x 10" in beige enamel finish. Horizontal fins adjust for desired air flow with locking lever.

Home Heating Kit — For branch-runs to chilly rooms. Includes 10' 5" pipe; two 90° elbows; straight-side take-off, 4 x 10" diffuser; basement boot; 4 pipe-hanger strips. Galvanized sheet metal. Kit 7.49

KIT ITEMS ALSO SOLD SEPARATELY

(4) PIPE — 5" x 30" one length, Each ..... .95
(5) FLOOR DIFFUSER 4 x 10", $1.29; 3 x 10" .. 1.19
(6) 90° ELBOW Adjustable. Each ..... .45
(7) FLOOR BOOT — Straight, $1.19; angle ..... .95
(8) TAKE-OFF—Straight Side, 59¢; Top Side ..... .85
2" x 30-ft. DUCTAPE (not shown) Roll 1.44

Apply for a CANADIAN TIRE Credit Card Today

EXTRA! Cash and Carry BONUS COUPONS

CANADIAN TIRE ASSOCIATE STORE

Phone 535-2845

W. P. HENOPHY LTD. - WILLIAMSBURG

If Disaster Strikes

ARE YOU FULLY INSURED?



Fire! Fire!

Insure the full value of your home from loss by fire. Low rates.

Summers INSURANCE SERVICE

PH. 774-2515 WINCHESTER

Straders Hill

This weeks visitors with Mr. and Mrs. Cecil Hanson were Mr. and Mrs. John McCaslin of Iroquois, Mr. Ferg Froats of St. Catherines and Mrs. Mae Serviss of Ottawa, Mrs. Ricky Shaver and baby and Mrs. Randy Shaver and daughters of Dunbar, Mr. Deb Bass of Pittston and James Bass of British Columbia.

Mr. Carl Beckstead of Brockville spent a couple of days with his parents, Mr. and Mrs. Johnny Beckstead and family.

A number of the ladies enjoyed a Tupperware Party held at the home of Mrs. Ernie Beckstead, Monday evening. All report a good evening of entertainment and good bill of sales for the hostess.

Miss Janie Mongomery of Ottawa spent Saturday with Mr. and Mrs. Alton Riddell while Mr. and Mrs. Carman Morris and family of Winchester were Saturday evening visitors.

Mr. and Mrs. Lyle Beckstead and son of Riverside Heights, Mr. and Mrs. Allen Beckstead and children, of Mountain, Mr. and Mrs. Al Thompson and family of Burritts Rapids were visitors Saturday evening with Mr. and Mrs. Lloyd Beckstead and Larry.

Mr. Earl Bell of Williamsburg spent Sunday with Mr. and Mrs. Lawrence Johnston and girls.

Mr. and Mrs. Bill Jackson of Brockville had supper Sunday with Mr. and Mrs. Alton Riddell.

SCHOOL IS IN

Provincial Police Ask Please Drive Carefully

MOTORISTS: Now that school has resumed, we are again pleading with you to drive carefully to protect our young people. Be alert when driving near school areas. Be prepared to stop suddenly in the event a child should run out into the street.

Many of our children are just starting school for the first time. Watch for any sudden actions on their part while they go to and from school which could cause them serious injury.

Watch for members of the School Safety Patrol and assist them by slowing down and driving carefully.

By driving defensively and keeping alert, we can protect our school children and help make this another safe accident free year for them.

Ontario Provincial Police in Dundas County patrolled 13,464 miles while working 829 hours. During this time they laid 64 charges and issued 52 warnings under the Highway Traffic Act of Ontario.

Officers from Morrisburg Detachment investigated 1 theft, 1 break and enter and 17 miscellaneous occurrences. Three persons were charged under the Liquor Control Act of Ontario while 1 person was arrested and charged with Impaired Driving.

Area highways were quiet with officers spending 8 hours in Court while registering 40 convictions.

JUTRAS

Universal Independant Manure Stacker

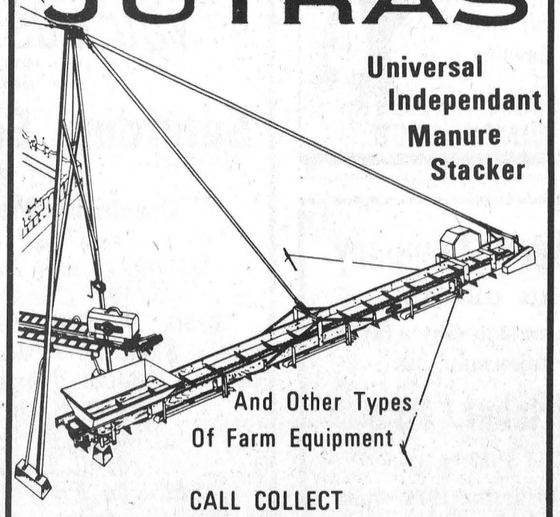

And Other Types Of Farm Equipment

CALL COLLECT

W.M. WAMMES

R.R. 2 Osgoode Ph. 826-2394

smart people are want-ad minded!

RUMMAGE SALE

FRIDAY, SEPTEMBER 25th - 7 P.M.
AT THE METCALFE LIONS DEN
WITH AUCTION SALE AT 7:30 THE SAME NIGHT
RUMMAGE AND BAKE SALE CONTINUES SATURDAY 10 A.M. - 3 P.M.
Sponsored By The Metcalfe Curling Club

Kemptville Pee Wees Win All-Star Tourney

Kemptville 'All-Stars', behind the steady pitching of Torchy Barnet made a clean sweep of Winchester's first all-star Pee Wee softball tournament last Saturday.

Over 300 noisy fans were on hand to watch the youngsters in action and were treated to a fine exhibition of softball know-how under ideal weather conditions.

The strong young Kemptville squad whipped Winchester Hydro by an 18-1 score in their opening game. In their second contest, rated by officials as the best game of the day, they came from behind to defeat Carlsbad Springs 4 to 3 and earned a berth in the finals.

The final ended in a 7 to 1 victory for the Kemptville boys over Brinston.

In Section 'B' Winchester Lions won the honours. Although they dropped their first game the local boys came back strong to trim the '100 Club' 12 to 4 and then score a thrilling 5 to 3 victory over 'Hydro'. Steve Christie was the winning pitcher.

Teams entered in the tournament were from Kemptville, Carlsbad Springs, Brinston, Chesterville, and the four Winchester teams.

Tournament organizers were lavish in their praise of those who helped make the day so successful.

Jets Bow Out To Cornwall Andress 4-3

Morrisburg Jets dropped a 4-3 decision to Cornwall Andress on Sunday afternoon to lose the best of 5 finals 3 games straight in the St. Lawrence Girls Softball League. The Jets won the league pennant and took Iroquois Caldwells 3 games to 1 in the semi-finals. Andress will receive the Beavers Dental Bur Trophy donated by George E. Beavers of Morrisburg.

Rita Dupuis took the win with 6 hits, 4 walks, 4 strike outs and Sandra Scott hit the only triple of the game. Jets scored twice in the 2nd on stolen bases and once in the 5th on Sandra's triple. Andrees scored twice in the 3rd and twice in the 5th to lead the game.

Jets management had words of praise for the many people who helped them out in the past season. Charlie's Sport Shop, McNeeley's Drug Store, the 3 weekly newspapers, Morrisburg Leader, Iroquois Post and Winchester Press, who kept the people up to date, and league President, Mr. Charles Crober and many others who contributed their time and support.

Members of the Jets are: Manager, Lee Deeks, Coaches David Rice and Alf Thurston, Captain, Katherine Alguire, Assistants, Mickey Baker and Sandra Scott. Deborah Scott, Ricki Rice, Anna and Jeannette Verhoeven, Penny and Rosie Casselman, Linda Devaul and Kathy Duval, Angela and Anita Lafortune, Barbara Snider, Sharon Young and Secretary Lynne O'Brien.

Junior Jets Finish Season

The Junior Jets under the sponsorship of the Morrisburg Jets, held their playoffs on Saturday afternoon giving the spectators a long and exciting afternoon.

Apollo's were edged by the Whitesocks 25-24 in 8 exciting innings. The Whitesocks then downed the shorthanded Tiger Cats 36-13 to take the Junior Jets Championship.

All players in the 10-14 age bracket under the leadership of Muriel McLean, Helen Beaupre and Alma Mabo received crests with the Whitesocks being presented with Championship Crests.

Curlers Plan Rummage And Auction Sale

Metcalfe curlers, eager to get back on the ice lanes, are already making plans to raise additional funds to help finance the fine addition to their club facilities.

Members have completed plans for a combination 'Rummage Sale', 'Auction Sale' and 'Bake Sale' for this weekend.

Because of construction work at the rink the project will be staged at the nearby Lions Den.

Friday evening both the rummage sale and auction sale will be in progress and on Saturday the rummage sale will continue and, with co-operation from lady curlers, a bake sale will also be conducted.

Community Centre Donation

Mel Dawley, who was a familiar figure to ball fans throughout the summer, has made a timely donation to the Community Centre fund.

Mr. Dawley served faithfully at the gate during the ball season and for his efforts was rewarded with an honourarium of $20.00.

The Winchester sportsman immediately turned the money over to the Community Centre Fund, possibly indicating that definite construction action will encourage many more helpful donations.

Metcalfe Lions Plan Visitations

Bulletin Editor Ron Isaac, in his latest Metcalfe and District Lions Club release, has published a rather impressive list of members who will be visiting other clubs during the fall season.

It is noted the first group of 'visiting Lions' were at Kemptville last Monday night and the second group at Russell on Tuesday night.

Next Monday night yet another car load will be at Navan and on October 6th Gloucester Club will host visitors.

Winchester Lions can expect five visitors for their October 7th meeting and those listed to make the trip include Archie Sayant, Joe Rowan, Hank Luimes, Wayne Irven and Martin Rowan.

Later in the month Dr. Morrow will lead a contingent to Cumberland. Editor Ron's release was an interesting document but some of the sheen rubbed off with his final statement that 'Fees are Due'.

Calendar of Events

ANNIVERSARY TURKEY DINNER AT WILLIAMSBURG UNITED CHURCH

The Anniversary Turkey Dinner of Williamsburg United Church will be held in the Church Hall on Tuesday, September 29, 1970, commencing at 5:00 p.m. and continuing until all are served. Adults $1.50 and children under twelve years 75¢. Everyone welcomed. 20-21c

ANNIVERSARY SERVICES AT WILLIAMSBURG UNITED CHURCH, SUNDAY, SEPT. 27

The 104th Anniversary of Williamsburg United Church will be observed on Sunday, September 27th, 1970 with services at 11:00 a.m. and 8:00 p.m. Guest minister Rev W. A. Adam, Gananoque, Ontario. Music in the morning will be rendered by the choir of the church and in the evneing by the choir of St. John's United Church, Kemptville. Everyone welcome. 20-21c

ANNUAL FALL MEETING WINCHESTER CURLING CLUB

The Annual Fall Meeting of the Winchester Curling Club will be held in the Club Room on Monday, September 28th, 1970 at 8:00 p.m.

Glen Vasey, President
Murray Summers, Secretary
20-21c

PUB NIGHT AT MORRISBURG LEGION

Welcome old and new friends at "Pub Night" every Friday at 8:30 p.m. at the Canadian Legion Morrisburg. Entertainment by Del and Rog. No admission. 20-21c

PUBLIC RECEPTION

In honour of the recent marriage of Mr. and Mrs. Lester C. Holmes (nee Jeanette Pilon), a public reception has been arranged for Saturday night, September 26th, in the Masonic Hall, Winchester. Everyone welcome. 21c

ATTENTION . . . EUCHRE PLAYERS

A Marathon Euchre, sponsored by the Winchester Ladies' Curling Club, will be held this Fall and winter. If you would like to join in the fun please call Orma Earl, 774-2824 by Monday, September 28th. Register as a couple. 21p

WILLIAMSBURG UNITED CHURCH ANNIVERSARY SERVICES

The 104th Anniversary of Williamsburg United Church will be observed on this coming Sunday with services at 11 a.m. and 8 p.m. Rev. Wellwood A. Adam of Gananoque, will preach the sermons. Music in the morning will be rendered by the choir of the church, and in the evening by the choir of St. John's United Church, Kemptville. 21c

OSGOODE BAPTIST CHURCH AND VERNON UNITED ANNIVERSARY SERVICES

The 131st Anniversary Services of the Osgoode Baptist Church, Vernon and the Vernon United Church will be held on Sunday September 27th with services at 11:00 o'clock a.m. and 7:45 p.m. The speaker will be Dr. Leland Gregory, General Secretary of the Baptist Convention of Ontario and Quebec. Special music by the choir and Dr. Gregory. The Anniversary Dinner will be held on Tuesday evening, September 29th, from 5:30 p.m. until all are served. 20-21c

LEGION BINGOS AT WILLIAMSBURG

Cash Bingo Every Wednesday starting June 17th, at 8 p.m., sponsored by Royal Canadian Legion Branch No. 533, Williamsburg, at Bouck's Hill. 6tfc

BOWLING

The Glamour Girls Bowling Team will begin its season on Thursday, October 1st, at 7 p.m. All ladies welcome! 21p

MR. & MRS. MANSELL REID 25th ANNIVERSARY

On the occasion of their 25th Wedding Anniversary, Mr. and Mrs. Mansell Reid will be pleased to welcome all their friends and relatives to the Metcalfe Community Centre on Friday, September 25th, 1970 at 8:30 p.m. 20-21c

90th ANNIVERSARY SERVICE AT SOUTH MOUNTAIN SEPTEMBER 27th

The 90th Anniversary of St. Andrew's Presbyterian Church, South Mountain will be observed with an evening session. Sunday, September 27th at 7:30 p.m. Rev. Ronald Rowat, B.A. of Knox Presbyterian Church Manotick will be guest minister and the Knox Senior Choir will bring the Guest Ministry of Music under the direction of the Rev. J. J. Hibbs with Mrs. Ruby Dell, guest organist. Visitors most welcomed. 20-21c

RALCO
UNEXCELLED EQUIPMENT
See Us First For
The Best Deal Anywhere

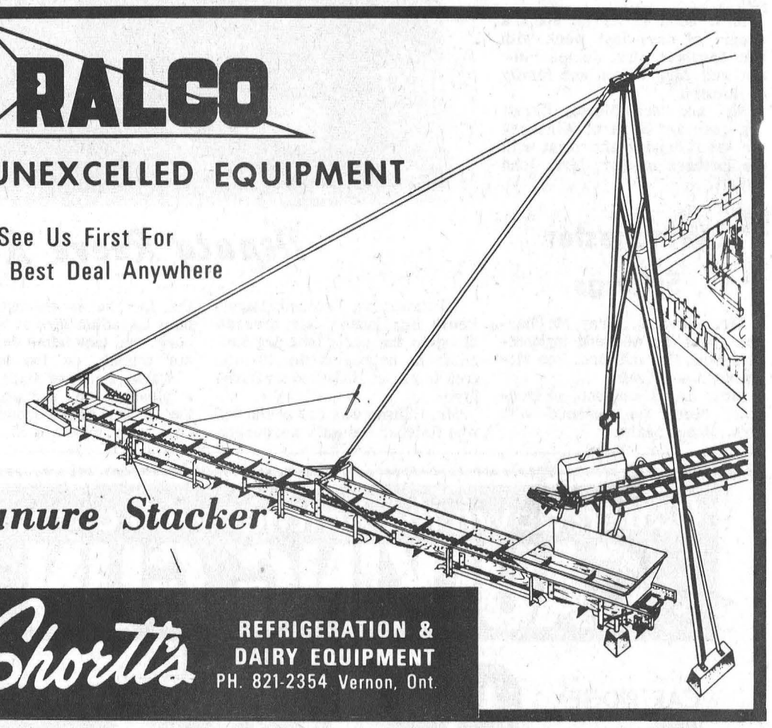

Manure Stacker

Shortt's
REFRIGERATION & DAIRY EQUIPMENT
PH. 821-2354 Vernon, Ont.

FAMILY STYLE ENTERTAINMENT
Winchester
DOORS OPEN 7:00 P.M. CONTINUOUS FROM 7:30

Thurs., Fri., Sat. September 24-25-26
"PAINT YOUR WAGON"
ADULT ENTERTAINMENT
Starring Lee Marvin, Clint Eastwood and Jean Seberg

Mon., Tues., Wed. September 28-29 30
RESTRICTED TO PERSONS 18 YEARS OF AGE AND OVER
"THE SECRET CEREMONY"
Starring Mia Farrow, Elizabeth Taylor and Robert Mitchum

"NIGHT OF THE FOLLOWING DAY"
Starring Marlon Brando and Richard Boone

DINE OUT



AT
SUTTON'S
Main Corner Coffee Shop



Register Now For League Bowling
PHONE 774-2809
WINCHESTER

ATTENTION SPORTSMEN
We offer top quality at low prices for your needs in all types of sports. Send for a quotation on any requirements to . . .
GAYMOR
Sporting Goods
127 Gardiner Street
Cornwall, Ontario
We Can Submit Team Prices

Funk Brothers Seed Company
INVITE ALL CORN GROWERS
To visit their test plots on Don Guy's farm, one mile East of Inkerman, on
Thursday, October 1st
10 A.M. TO 4 P.M.
See the Funk "G" Hybrids for 1971. Company representatives will be on hand to answer any question you may have.
REFRESHMENTS WILL BE SERVED

BINGO FANS
YOU MUST HURRY!
ONLY TWO MORE LIONS BINGOS
OUR NEXT BINGO
Saturday, September 26
AT 8 P.M.
Brockville Memorial Centre
"Feast Your Eyes On These"
$2500. Grand Prize in 51 Calls
$1500. Consolation Prize
$3500. In Split Share-The-Wealth
$700. In 12 Regular Games
$400. Jumbo Jackpot
$400. Snowball Game
$250. 4-Way Game
$100. Baby Jackpot
$125. In Five $25. Door Prizes
TWENTY GAMES IN ALL
OUR LAST BINGO OCTOBER 3rd
"EVERYTHING GOES"

RED & WHITE FOOD STORES
Dollar Days Specials

BEST BUY! – Save 17c! – ALLEN'S ASSORTED
FRUIT DRINKS 48-Oz. Tins 3 FOR $1

BEST BUY! – HEINZ ASSORTED
STRAINED FOODS 4¾-Oz. Jars 10 FOR $1

FEATURE! WAGSTAFFE or AYLMER ASSORTED
JAMS or JELLIES (with pectin) 9-OZ. JARS 4 FOR $1

FEATURE!
SUNSPUN Ice Cream Pint Bricks 4 FOR $1

BUY-OF-THE-WEEK
WHITE SWAN FACIAL TISSUES 4 for $1

SAVE 11c! — MACARONI AND CHEESE
Catelli Dinners 7¼-OZ. PKGS. 6 FOR $1

SAVE 18c! — LIBBY'S RED 14-Oz. Tins
Kidney Beans 5 FOR $1

FEATURE! — STANDARD 14-Oz. Tins
G&A GREEN PEAS 7 FOR $1

FEATURE! — GOVERNMENT INSPECTED
CHUM DOG FOOD 15-oz. tins 8 FOR $1

PRE-PRICED 59c! — YORK BRAND
PEANUT BUTTER 16-oz. jars 2 FOR $1

REG. $1.09 VALUE! — ROASTED 1-Lb. Bag
CHASE & SANBORN Coffee $1

BEST BUY!
YORK Brand FANCY
- GREEN PEAS
- CREAM Style CORN
- GREEN BEANS French Cut
- WAX BEANS French Cut

MIX OR MATCH! – 14-Oz. Tins 5 FOR $1

BEST BUY! – Save 15c! – BATHROOM
WHITE SWAN Tissue 4 FOR 55c

SAVE 16c!
SHAKE 'N BAKE 2½-Oz. Pkgs. Coating Mixes 4 FOR $1

FEATURE! – SLICED 24-Oz. Loaves
RED & WHITE BREAD 4 FOR 89c

SAVE 20c!
CARNATION Instant MILK 3-Lb. Carton $1.29

on sale this week
Volume 5
The Illustrated COLUMBIA ENCYCLOPEDIA
Volume One 69¢
a book a week thereafter at $1.99

SAVE 9c! 35-Oz. Tin
CORN OIL *St. Lawrence* 89c

BISCUIT FEATURE! — HONEY FLAVOUR ED 2-Lb. Cartons
FIG BARS *Modern* 2 FOR $1

REG. $1.09 VALUE! 27-Oz. Plastic
AERO-WAX Liquid Wax 89c

FEATURE! — GENERAL ELECTRIC "BEST BUY" 40 - 60 - 100 Watt
LAMP BULBS 2 FOR 39c

SAVE 6c! — RED & WHITE
TEA BAGS 60 to pkg. 59c

CHRISTIE'S PREMIUM
CRACKERS 16-oz. pkg. 39c

LONG GRAIN 42-Oz. Pkg.
UNCLE BEN'S Rice 89c

CANDY FEATURE! — BASSETT'S 2-Lb. Bag
LICORICE Allsorts $1

McNAIR (RANDOM WEIGHTS) PITTED DATES lb. 33c
FOR PRESERVING — BERNARDIN 2-PIECE CAPS doz. 59c

FRESH FRUITS-VEGETABLES!
California Sunkist Sweet And Juicy Size 113's
ORANGES DOZEN 69c
Ontario Grown Fancy Grade McIntosh Apples 3 lbs. 39¢
Ontario Grown No. 1 Grade Concord Grapes 4 quart 1.09
Ontario Grown Firm Tasty Brussel Sprouts quart 33¢
United States No.1 Grade Tomatoes 14-oz. cello 19¢

TENDER JUICY – VALUE CHECK'D – BRANDED
Blade Roast 55¢ lb.
FOR ROASTING – LEAN, MEATY – TENDER JUICY
SHORT RIB ROAST 58¢ lb
"WELL TRIMMED" **RIB STEAKS** TENDER 99¢ lb
MAPLE LEAF **DINNER HAMS** FULLY COOKED — BONELESS CRYOVAC HALVES — 99¢ lb
MAPLE LEAF **Rindless Bacon** MILD — SWEET 89¢ lb
MAPLE LEAF - MILD SEASONED **Skinless Wieners** 2 LBS $1
MAPLE LEAF - SMALL LINK **Sausage** 2 LBS $1
FREEZER FILLER SPECIALS!
BRANDED **BEEF HINDS** 83¢ lb
125 TO 135 LBS. AVG.

HEALTH & BEAUTY FEATURES!
REG. $1.49! — SCENTED OR UNSCENTED 6-Oz. Tin
ARRID EXTRA DRY Deodorant $1
REG. 63c! — JOHNSON'S 12 to Pkg.
J-CLOTH All Purpose Towels 55c
REG. 55c! — CAREFREE
TAMPONS Regular or Super 10 to pkg. 49c
REG. 79c! 1½-Oz. Jar
POND'S COLD CREAM 59c
FROZEN FOOD FEATURES!
6-OZ. TINS
OLD SOUTH ORANGE JUICE 5 for $1
SHOPSY
MAIN DISH MEALS 3 for $1
HIGH LINER
BATTER CRISP SOLE 16-oz. 79c
LIBBY'S "MIX AND MATCH" — FRENCH STYLE
GREEN BEANS – WAX BEANS or MIXED VEGETABLES 5 for $1

MANY MORE SPECIALS IN THE STORE
DIXON'S RED & WHITE FOODMASTER
WINCHESTER
PH. 774-2005 AND 774-2631

Counting Sheep



EDITORIALS . . . *the way we see it!*

Tax Reform From Socialist Philosophy

A recent magazine editorial said the federal white paper on tax reform remains suspended like a Damoclean sword over the heads of Canadian business and certain classes of Canadian citizens.

Opposition to the proposed tax changes have come from almost every sector of business and industry, and for many intelligent heads across the country it is difficult to understand how such a proposal of reforms ever got past the minister's desk. Unless, of course, one understands the make-up of the minister's department. It reads something like a who's who in the socialist register of Canada, and more particularly answers the often asked question "what did you do when you left the CCF party in Saskatchewan?"

Mr. Benson, because of continued criticism, must be aware that implementation of such a ridiculous tax scheme could produce severe damage to the Canadian economy. Yet, he has not definitely said the paper will be changed before it is introduced in the House of Commons.

The uneasy business community draws little comfort from the minister's bland brand of soothing syrup. And business has found still more cause for concern in recent offhand remarks by the prime minister that if the people of Canada did not like the policies of his government they could "lump it", or, "you can kick me out."

"When the Thatcher Liberals deposed the CCF in Saskatchewan some of the former government's top advisers and planners gravitated to Ottawa and were placed in positions of influence in the federal civil service. A number of these are now closely associated with Mr. Benson in the finance office. As senior aides and advisors they accompanied Benson to the finance ministers' conference at Winnipeg in June.

"Prominent in this group was T. K. (Tommy) Shoyama who joined the Saskatchewan civil service in 1946. From 1951 to 1961, he was senior economic advisor to the CCF government and secretary of the Saskatchewan Economic Advisory Planning Board, a director of the government finance office, the Saskatchewan Power Corporation and the Saskatchewan Minerals Corp. When Tommy Douglas resigned as premier in 1962 to accept the national leadership of the NDP, Mr. Shoyama was granted leave of absence to put his considerable talents at the service of Douglas and the NDP.

"Today, Mr. Shoyama occupies one of the top positions in the federal finance office. He is the assistant deputy minister of finance, Federal Fiscal Policy and Economic Programs Branch.

"The elite group of advisors around Mr. Benson includes a former deputy provincial treasurer of Saskatchewan, A. W. (Al) Johnson. Mr. Johnson joined the CCF civil service in 1946 and first served as director of the administrative management division of the government budget bureau. Mr. Johnson is now listed in the Ottawa government directory as secretary of the Treasury Board and economic advisor to Prime Minister Trudeau.

"Another familiar face in the Benson entourage was that of Art Wakabayashi. Mr. Wakabayashi held a number of senior positions with the CCF, including director of the budget bureau and deputy provincial treasurer. He is now a senior officer in the federal Treasury Board.

"Still another Benson man is W. L. (Bill) Haney who served the CCF government as administrative assistant to the provincial treasurer, commissioner of the Local Government Board and later as board chairman. Mr. Haney joined the federal government in 1966 and is a senior officer in the Federal-Provincial Relations Branch, finance department.

"The old CCF government of Tommy Douglas has contributed quite a lot of talent to the federal civil service. D. H. F. Black is another disciple of Canadian socialism who arrived in Saskatchewan after his defeat as a CCF candidate in eastern Canada. Following the Thatcher take-over Mr. Black quit as deputy-minister of Industry and Commerce and wound up at Ottawa. He holds a senior position in the Canadian International Development Agency of the federal government.

"Donald L. Tansley is vice president of operations in the Federal Development Agency. He is a former director of the CCF government's budget bureau, executive director of the finance office, chairman of the Saskatchewan Medical Care Insurance Commission, and acting deputy provincial treasurer.

"The ex-Saskatchewanites in Mr. Benson's department are all highly-qualified people. But in light of their previous political affiliation (and in most cases they were politically active) one cannot help but wonder to what extent they influence finance office policy and what part they have played in the drafting of the White Paper.

"The New Democratic Party not only supports Mr. Benson's proposed tax reforms, but contends that the government should go much further in taxing business and Canadians in higher income brackets.

"If this same position on taxation is exposed by the ex-Saskatchewan bloc in the finance office, who obviously have the ear of Mr. Benson, the task of persuading the government to take a more moderate approach to tax reform is not made easier.

"In view of the political backgrounds of the people advising the finance minister, it is perhaps not surprising that the White Paper is a document with a decided socialist flavour."

WINCHESTER Press

Volume Eighty-Three

Thursday, September 24th, 1970

WORKMAN BROTHERS, Publishers

Established In The Year 1888

Published Wednesday Afternoon Dated Thursday

Subscription Rates: $5.00 per year in Canada; $7.00 per year in the U. S. A.; payable in advance

CWNA "Award Winning Newspaper"

Member of the Canadian Weekly Newspapers Association and the Ontario Weekly Newspapers Association

Guaranteed Circulation Over 3400

Advertising Rates On Request

"Second Class Mail Registration Number 1555"



"WELL IT LOOKS LIKE YOU WON'T BE TROUBLED WITH THAT NECK AILMENT THIS YEAR"

I don't advocate taking the law into your own hands, but can't help feeling a glow of satisfaction when a human being, in this age of anonymity and conformity, reacts to an intolerable situation with a fine individual rage.

We all have a wild streak in us, a spark ready to catch fire, but we usually manage to smother it under the wet blanket of society's manners and morals. And a good thing, too, but sometimes a pity. There is no better purge of tension than a good blaze of anger once in a while.

Sometimes this streak is warped, and it comes out in vandalism, sadism or blind violence.

But within every man, however humble and unassuming, bides a black panther. And within every woman, behind those smiles and make-up and hairspray and deodorant, lurks a leopardess.

Just recently I went out to get some corn at a roadside stand. There were two bushel baskets and this god-awful woman and her slob of a husband were going through every ear of corn, ripping down the husks and throwing the discards back. This is the epitome of bad taste.

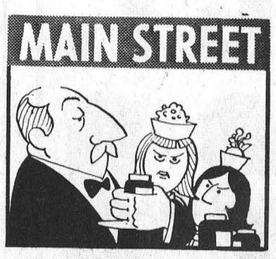

Only man more unpopular than an umpire is the jams-and-jellies judge at the county fair.

THE BILL SMILEY COLUMN



And What Have You Got To Tell?

I stood behind them, waiting, blood coming to a boil. Just as I was ready to hurl a searing bolt of invective at them, the farm kids rolled up with a wagon loaded with big, green, luscious cobs, fresh off the stalk. I walked to the wagon, grabbed a dozen, walked back to the stand and plunked their juicy carcasses right down beside old greedy-guts, who had just paid for a much inferior dozen. The look on her face poured oil on my troubled waters.

And then there was a flying instructor I was going to strangle as soon as we landed. However, he was about six-two to my five-eight, and I'd have needed a pail to stand on. So I settled by telling him to go to hell. Amazingly, he sidled off and that's the last I heard of it. People in authority are often cowards. Just show them your teeth and claws.

Another strangling I contemplated was that of a German sergeant who had put the boots to me. "Just as soon as I'm untied, I'll kill him, even if he kills me." But I wasn't untied for several days, and by that time we were buddies, I smoking his pipe and the pair of us jabbering away in a stew of French, German and English.

These were comparatively simple incidents, but they happen to most people. (Let's hear about some of yours.)

A couple of recent news stories convinced me that Man has not been turned into a grey cypher, even in this smothering society.

A chap in Miami had sent his prize dog, via airline, to Texas for stud purposes. The dog was worth $25,000. The airline goofed, and somehow the dog was returned to Florida, where it was found to be dead of heat prostration.

Now, the logical, civilized thing to do would be to sue the airline. Of course, you might spend a year or two in the courts, with a possibility of losing the case and winding up with a mitt full of legal bills.

This fellow chose direct action. He went to the airport with an axe and started hacking at the underbelly of an aircraft. He did damage worth $100,000 before he was stopped. Foolish, but somehow admirable. This is no computerized man. More like the Charge of the Light Brigade.

Then there was this 84-year-old gentleman who was living with a 59-year-old lady in her trailer home. She threw him over for a 72-year-old rooster, who kicked him out of the trailer.

What could he do? Go to the police? Nope. There was no charge he could lay. The lady had transferred her favors to another, and that was that.

But he wasn't foiled. He struck back. He made a firebomb and set fire to the trailer, causing $15,000 damage.

Boy, I hope I can be as jealous and resourceful as that when I'm 84.

The Argyle Syndicate

The Seventh Column

Moe Norman and Adrian Bigras are a couple of extra fine golfers who have a lot of respect for Upper Canada golf course this week. They played the beautiful and entertaining 18 last Saturday much to the liking of a large gallery of golfers, duffers and others who turned out for the official opening of the new Upper Canada club house. Both golfers put on quite an exhibition and each made the shots we try for but usually miss on every hole. Talking to Adrian at a reception following the opening he said, "the golf course is a beautiful lay-out, and the greens are perhaps the best I have ever played on." Quite a compliment coming from such a golfer. Indeed the greens, as well as the course, were in extra fine condition Saturday. And everything must be right at the new club house because the day was a gem among a lot of bad ones during the last couple of weeks. The official ribbon cutting ceremony was performed by the Hon. James A. C. Auld, minister of Tourism and Information. Commenting further on the day's play Bigras said that "we played a 6900 yard layout to-day, but it played more like 7400 yards." This is a tribute to the plush, green fairways which have been greatly assisted this summer by plenty of moisture and warm weather. But Fall is an especially great time to play golf. And there's no nicer place to unwind, or wind-up if you wish, than the UC 18 . . . a particularly beautiful bit of scenery from now until closing time.

Even with all the inflation, a penny is still plenty to pay for many a thought.

Three cheers for Air Canada. Reports this week that the mini will stay for AC stewardesses. The announcement came close on the heels of a CP statement that their stewardesses would swing to the midi almost immediately. Too bad! We can't agree with the CP brass on their decision to clad their women in fashions almost being forced on women by a handful of designers out to make a buck. As one customer said sadly, "from now on the best view on CP air flights will be from the seat next to the window. And Air Canada spokesmen followed up with a blunt statement (we need more of them): "Midis went out of style in 1939 and we plan to stay with legs."

The money the other fellow has is capital; extracting it from him is labour.

Winchester Public School Safety Patrol has been performing an important service to the community for more than 20 years. Since the days when it was founded by G. B. Raistrick, then police chief in the village, there have been no serious traffic accidents involving public school pupils. If the record is to continue, though, new patrollers will need a little more guidance from those in charge. Last year on more than one occasion the patrol members never showed up, or were lacking adequate markings and instruction. Already this year the trend is continuing on what would seem to be a lack of understanding on the importance of their (the patrollers) job. On more than one occasion since the opening of school three weeks ago patrollers have been seen to be doing just about everything except directing traffic. Things like throwing the football back and forth, or talking to a group of friends at the crossing, will lead to only one thing . . . trouble. And the trouble could come in the way of one or more youngsters getting hurt, maybe seriously. Before this happens the kids doing the job should be well informed of their chores, and the real importance of what they must do four times each day. No fooling around, paying attention to both pupils and oncoming traffic, and no distraction from groups of other youngsters. After crossing, the pupils should go on their way and not hang around this vulnerable crossing to draw the attention of the patrollers. There is no doubt in our mind that these youngsters can do the job . . . but they may need a little extra guidance at this time from the teachers . . . and parents.



"That was a great tackle you made on their cheerleader!"

Dr. P. Watson Joins Eastern Breeders Staff At Kemptville

Dr. Phil Watson has joined the Eastern Breeders Staff at Kemptville, Ontario, as Veterinary Consultant along with Dr. M. S. Mills. He replaces Dr. Bob Eaglesome who is now employed with an Ottawa investment firm.

Dr. Watson is a native of Pincher Creed, Alberta. He graduated from the Ontario Veterinary College in 1962 to set up a busy large animal practice in Pincher Creek, which included the Pincher Creek A.I. Unit. He and his partner while operating this Unit, trained technicians and were active in infertility diagnosis and treatment.

From May 1968 to May 1970, Dr. Watson served as Veterinary Officer at the Ngorongoro Conservation Unit, Tanzania, East Africa, under contract with the Canadian International Development Agency. While at a small A.I. Unit employing native people as technicians and herdsmen.

On his return to Canada he was employed by the Contagious Disease Division, Health of Animals Branch, Canada Department of Agriculture of Camrose, Alberta.

Dr. Phil Watson, his wife Sue and their children Janet and David will reside in Kemptville.

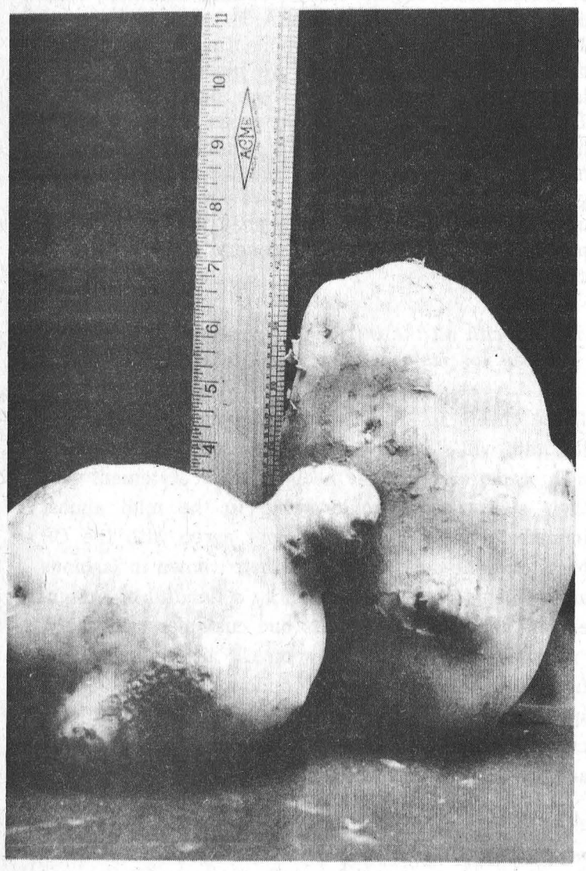

Growth!

Throughout the area potatoes are being harvested and the abundance of rain has resulted in tremendous growth.

The two tubers shown were brought to the office by Willis Riddell of Mountain and are some indication of the fertile lands in this part of Ontario.

As ruler shows these monsters are all of seven inches in length and the one in the forefront bears a strong resemblance to some type of life. (The girls at the office, see it as a cuddly lovebird - to the men it looks more like a turtle.)

Press Staff Photo.

Teenager May Have Solution?

Christopher Rose, an 18-year-old Sault Ste. Marie boy, may have found a way to control the threat of spruce budworm damage.

The boy has been working on the project for seven months and his aim has been to find a way to sterilize the male budworm.

Mr. Rose says that with the right amount of radiation, the male sperm has a chromosome deficiency that is passed on to the female and prevents offspring.

The equipment being used is similar to that used on cancer patients, but the dosage used on the worms would cause serious damage to patients, the young scientist says.



S. G. Black
Fuels Ltd.
PH. 774-2109
WINCHESTER

FARM NEWS

October Food Outlook

Prices for pork and chicken will come down next month, according to the October Food Outlook issued last week by the Canada Department of Agriculture.

Beef prices will be about steady; potatoes slightly higher; onions, apples and pears lower, and grapes higher in the east.

PORK: Larger seasonal slaughter is expected with prices correspondingly lower.

BEEF: With supply and demand steady, little change in prices can be expected.

EGGS: Adequate supplies with some slight price variations.

POULTRY MEAT: Broiler and roaster chickens will be in plentiful supply at relatively low prices. Turkeys of all weights will be in adequate supply at steady prices.

POTATOES: Supplies moderate, prices a little higher.

ONIONS: Larger supplies and lower prices.

APPLES: Supplies increasing, prices a little lower.

PEARS: Average supplies, prices slightly lower.

GRAPES: Below average supplies in east, with prices higher.

Cauliflower, brussels sprouts, rutabagas, pumpkin, squash in plentiful supply at seasonably low prices.

210 Students Enter K.C.A.T. Fall Semester

Students have entered their first full week of the fall semester at the Kemptville College with totals of 106 in agriculture and 104 in home economics.

Three young women are enrolled in the agricultural courses to make a total of 51 in semester one. Agricultural students come from 17 counties of Ontario. Carleton with 16 has the largest representation.

Additional students in agriculture come from Qeubec, Prince Edward Island, South America, the U.K., East Africa and the Carribbean.

Home economics enrolments include 20 girls who are continuing directly from the recent summer semester. A number of agricultural students also took advantage of the summer semester when College farm activities were at their peak.

Department Of Health To Reduce Drug Prices

Honourable Thomas L. Wells, Minister of Health, in the Ontario Government, has announced that on October 1st the department will launch a programme aimed at reducing the price of prescription drugs.

The programme will be known as 'PARCOST', which stands for prescriptions at reasonable cost.

This is a voluntary plan involving drug manufacturers, doctors, pharmacists and the consumer.

While the primary aim of the programme is directed at cost, the Minister says another very essential feature is the fact that the programme has built-in safeguards to assure the Consumer that he receives high quality pharmaceuticals.

The key to the programme, according to the Minister, is a publication which is called 'Parcost Comparative Drug Index'. This publication will provide for the first time information about the prices of various comparable high quality drug products.

'I would like to point out', says the Minister, 'that we are the first jurisdiction in Canada that has made any large scale attempt such as this through a programme such as 'PARCOST', to come to grips with the cost of prescription drugs, and we think that this programme will be of real benefit to the people of this province'.

Colquhoun

Sympathy is extended to Mrs. H. Gross in the death of her husband in Delta, B.C.

The family of Mr. and Mrs. Hubert Simzer, gathered at their home on Sunday to celebrate the birthday of Mr. Simzer.

Congratulations!

Many ladies of Mountain and the Winchester W.I., enjoyed a bus tour to Ottawa on Wednesday.

Mr. and Mrs. Nelson Bellinger attended the wake of the late, Mr. Herbert Bellinger of Belleville, held at the Vice and Craig Funeral Home, Winchester.

Congratulations to Mr. and Mrs. Robert Morris (nee Maryln Riddell), who were married on Friday at the Winchester United Church.

Mr. and Mrs. Murray Summers and children were supper guests on Sunday evening at the latter's parents. The occasion was Mr. Willis Riddell's birthday.



Metcalfe Fair One Week Away

Fourteen years ago Metcalfe Fair was one hundred years old and a new entrance to the grounds was completed.

Appropriate plaques on the gate remind all fair-goers of the remarkable progress of the rural fair and draw attention to pioneers who balzed the trail.

This year's big event is only one week away and Secretary Eldon Craig reports early entries indicate record exhibits in most departments. Special entertainment has been booked and a feature attraction will be the famous R.C.M.P. horsemen.

Seventeen hard working executive members gladly posed for a picture in 1956 for the offical opening of the new gate. When the gates open on October 1st four of those members will not be there - their magnificent contribution, however, has not been forgotten.

The above photo was taken by Art Daykin and the other 13 members shown are still active workers.

Left to right: W. R. Wilson, Eldon Craig, Allan Johnston (deceased), H. C. Latimer, Robin Campbell (deceased), Alfred Carson (deceased), A. C. Blair, Robert Little, Stewart Whyte, J. A. Waddell, Edgar Craig, Stan Hicks, Don Stewart (deceased), Walter Stanley, Melvin Tomkins, Edgar Stanley and Stirling Bishop.

Active Days For Carleton 4-H Members

September is a busy month for Carleton 4-H members and approximately two hundred are completing projects undertaken in April.

These projects include beef calf, dairy calf, corn, grain and potato and for most members Carp Fair (this weekend) and Metcalfe Fair (October 1, 2, and 3) will be the highlight and most emotional event of the year.

For the general public, the 4-H Achievement Day shows provide opportunities to view the skills acquired by Carleton's rural youth through their 4-H involvement.

The largest entry of 4-H field crop exhibits in Carleton was judged last Thursday at Richmond Fair where quality of exhibits ranged from excellent, particularly in corn, to poor in some of the barley exhibits.

Judging results showed Nancy Ralph of Richmond with top honours in corn; Rhonda McCoy, Stittsville, exhibited the best barley; Brian Argue, also of Stittsville was Oats class winner and Ed Humphries of North Gower had the best potatoes.

SMITH'S
Photo Studio
- PORTRAITS
- GROUPS
- WEDDINGS
- COMMERCIALS

We specialize in . . . Children's Photographs
62 Kyle Drive - Ph. 543-2873
Morrisburg


MILK is marvellous
DRINK WINCREST TO BE SURE
The Finest in Dairy Products
WINCREST DAIRY
Your Dairy Number 774-3630
BASIL DAWLEY AND SONS — WINCHESTER, ONTARIO

ONTARIO DEPARTMENT OF AGRICULTURE AND FOOD
EXTENSION BRANCH
Winchester, Ontario
HEAT UNIT & RAINFALL REPORT

	S. Mountain	Chesterville	Morrisburg
Rainfall Last Week	.29	.39	.26
Accumulation to Date	15.26	16.34	20.92
Heat Units Last Week	91	94	85
Accumulation to Date	2749	2907	2688

METCALFE FAIR
Horse Show
Friday and Saturday Night
Colourful - Exciting - Educational
Dances - Exhibits - Midway - Races - Schools - Bands
Livestock Shows - Sports Events
Over $10,000 Prizes
Thursday - Friday and Saturday
OCT. 1-2-3
Gordon Boland, President *J. Eldon Craig, Secretary*

Expecting A Bumper
CORN HARVEST?
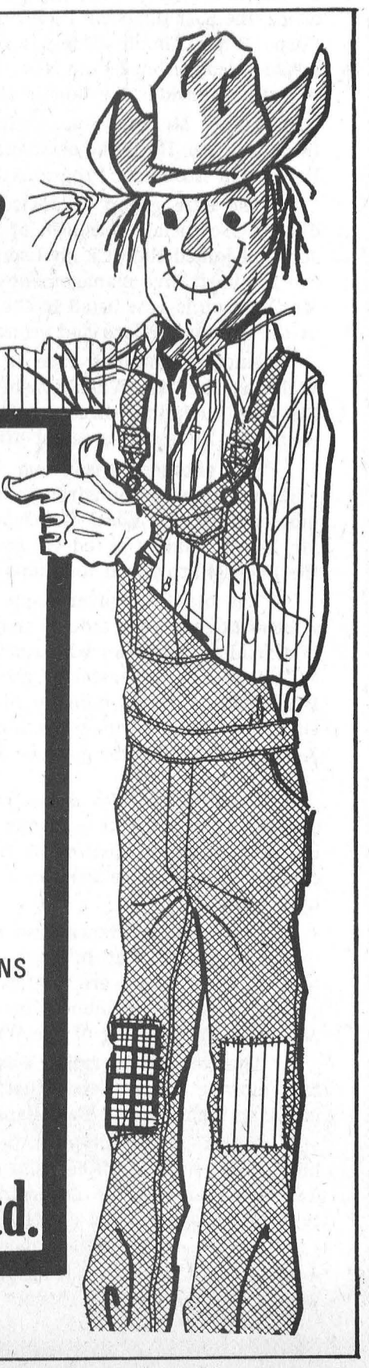
Our Staff And Equipment At
WINCHESTER ELEVATORS
Are Prepared To Handle Your Corn
* SPEEDY SERVICE * SPEEDY RETURNS
D.L. Berry & Sons Ltd.
Phone 774-2209

PRAISE FOR YOUNG MEMBERS

from hospital volunteer service co-ordinator



Mrs. Joyce Boyd, co-ordinator of volunteer services at Winchester and District Memorial Hospital, reports a very successful venture and has given much of the credit to young members. 'It is encouraging to note', says Mrs. Boyd, 'the excellent efforts and dedication shown by the young members of the community who offered their time and energy, without remuneration, to help comfort our long-term patients in hospital.'

Mrs. Boyd points out that this is the first attempt to utilize the abilities of area young people in volunteer work.

'We are so pleased with the success of the project', she says, 'that our intent is to continue this same work next year with hopes of expanding to the overall hospital community.'

Pictures

On Friday afternoon the volunteer workers returned briefly to the hospital after school to chat briefly with patients they had worked with during the summer. Mrs. Boyd estimates the seven girls spent a total of 252 hours in the chronic wing during their holidays.

In picture, at left Mary Mussell, left, Patricia Freeland and Joan Dixon chat briefly with Mrs. Coons of Winchester, while the elderly patient enjoys supper.

Centre picture shows Mrs. Hill of Morrisburg busily occupied at one of the many crafts that help pass long hours in the hospital. Watching with interest from left to right are Shona Empey, Susan Porteous, Wendy Empey and Valerie Keyes.

At right Mrs. Boyd pours a cup of tea for Mrs. Sarah Jane Harten of Russell, while Patricia Freeland looks on.

Press Staff Photo.



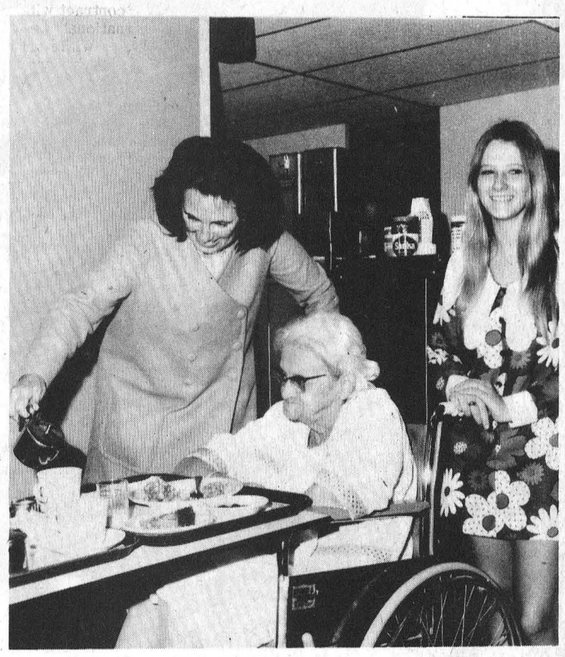

FORMER AREA RESIDENT

Keith William Irven Dies Accidentally

Keith William Irven of Odessa died September 15th when he was pinned under a tractor. Mr. Irven was in his 33rd year.

Mr. Irven, who was born in South Mountain, was the son of Gordon H. Irven and his wife, the former Hazel Cleland. In 1959, he married the former Fern K. York who survives.

Also surviving are three sons: Danny, Bobby, Keith and one daughter, Janet Lee. One sister, Miss Nancy Irven, lives at Kingston and the deceased's maternal grandmother, Mrs. Wm Cleland resides at South Mountain, while his paternal grandfather, Wm. Irven lives at Chesterville.

Educated in Kingston, Mr. Irven was a member of the United Church. Funeral service at R. B. Cullen Funeral Home, Kingston, was conducted by Rev. H. Servage, assisted by Mr. R. Boston. Parry Armstrong, Napanee, was soloist at the funeral ceremony and sang 'In Times Like These'.

Burial service at Morewood United Cemetery was conducted by Rev. H. L. Ferguson.

Pall bearers were Clinton Tinkess, Ronald Moss, Earl Barr, Gordon Shetler, Donald McDonald and Glenn Bawn.

District V.O.N. Director Addresses Vernon Women's Institute

Twenty five members of Vernon W.I. were in attendance at the September meeting at Club 31 to hear an inspiring address by Miss Isobel Simister, District Director of Victorian Order of Nurses.

A graduate of Ottawa Civic Hospital with post-graduate study at University of Toronto, Miss Simister has been with the V.O.N. in Ottawa since 1962.

The speaker explained that patients leaving hospitals can be referred by doctors for V.O.N. care at home, and fees are charged to suit the patient. In some cases she said fees are reduced or waived entirely since voluntary and government funds assist in maintaining the service.

Mrs. W. E. Innes, District President for Carleton East was also a guest at the meeting and gave a brief but very interesting report on district work. Another very special guest was Mrs. C. M. Woodhouse, a W.I. member from England, who is visiting with her daughter Mrs. Don MacLeod.

Miss Rhonda Kennedy, a Vernon 4-H girl, spoke on the motto, 'A girl and her goals'.

Roll Call for the meeting was 'My first thought when unexpected company drops in' and answers indicated most members faced with such a situation immediately think of food.

Business included arrangements for an exhibit at Metcalfe Fair, a trip to the Archives, and plans for the W.I. Convention

At the October meeting W.I. branch members will be guests and Dr. Tupper will speak and show slides on Russia.

Vernon Ladies Aid Meeting

A meeting of the Vernon Ladies Aid met at the home of Mrs. Murray Hope. The President, Mrs. Harold Cowan opened the meeting with a reading 'Where do you fit in.'

Plans were made to sell cheese at the Metcalfe Fair Booth again this year, and final arrangements were made for catering to Miss Rosemary Rowan's wedding on September 5th.

Lunch was served by Mrs. Laura Glen and Mrs. Murray Hope and a social hour was enjoyed.

The next meeting will be held at the home of Mrs. Aaron Stoodley, September 24th.

North Mountain

Mrs. Mary Suffell and Mrs. Hugh Balkwill of Winchester were Friday callers of Mr. and Mrs. W.T. Coleman.

Mrs. Dorothy Coons of Winchester Springs and Mr. R.F. Smythe of Iroquois, were Sunday visitors of Mr. and Mrs. Ralph Shaw.

Mr. and Mrs. Clinton Coleman and children were Sunday supper guests of Mr. and Mrs. A.A. Erwin of Winchester.

Mr. and Mrs. F.W. Hyndman are holidaying in the Marritmes.

Miss Mary Shaw returned to Toronto to resume her teaching duties there.

Mrs. Ralph Blaine, Mrs. John Blaine and Mrs. W.I. Coleman spent Tuesday in Ottawa.

Mr. and Mrs. Jim Shaw returned on Wednesday from their trip to the Maritimes.

Vernon District Loses Valuable Citizen

The sudden passing last week of Wilbert Dowey Duncan of Vernon, brought to an end many years of valuable contribution to his community.

Mr. Duncan had farmed for the greater part of his life, until his retirement, when he began devoting full time to his insurance business.

Always interested and active in community life, he was a devout member of Vernon Presbyterian Church and also a member of the Masonic order, (Henderson Lodge, Winchester).

A prominent athlete in his younger days, 'Wib', as he was best known throughout the district, was one of the prime promotors of the move that culminated in erection of East Osgoode Memorial Community Centre. Following completion of the centre he served for many years on the board of directors including a term as board chairman.

At a time when residents of Osgoode Township were concerned that no high school would be located within the township boundaries, Mr. Duncan was once again prominently in the foreground of a group of determined taxpayers whose efforts resulted in construction of Osgoode Township High School.

In this field also 'Wib' served as board chairman and as board member for many years.

Born at North Gower, Mr. Duncan was a son of the late Mr. and Mrs. Samuel Duncan. At Russell, in 1929, he married the former Donalda Essie McLaren who survives.

Also surviving are two sons, Bert of Ottawa, Donald of Vernon; one daughter Mrs. Keith Scharf (Joan) of Ottawa; two brothers Roy and Ken both of Ottawa and 12 grandchildren.

Funeral service was conducted Saturday, September 19th, by Rev. Dr. Foote at Vice and Craig Limited Funeral Home, Winchester at 2 o'clock p.m.

Pall bearers were Lorne Craig, Karl Duncan, Fred McLaren, Bill Morrison, Lorne Brunton and Archie Sheldrick.

Internment took place at Springhill Cemetery.

Colquhoun

Mrs. Fred Beckstead, Morrisburg is spending some time with Mrs. Ernest Hart.

Friends will be sorry to know that Mr. Ernest Hart and Mrs. Charlie McNairn are patients in Winchester Memorial Hospital.

Several attended the Anniversary Services at Elma Church on Sunday.

Mrs. Carrie Alquire and Bill were callers of Mr. and Mrs. Lloyd Gallinger.

Mr. and Mrs. Mahlon Gow were Sunday dinner guests of Mr. and Mrs. Kenneth Hummel.

Mr. and Mrs. Lloyd Gallinger were callers of Mrs. Laura Otto, Newington.

Mr. and Mrs. K. Hummel visited Mrs. Ethel Droppo, Finch on Saturday.

BOYD'S COMPARE BOYD'S
WINCHESTER, ONTARIO
TOP QUALITY CHRYSLER CANADA LTD. USED CARS

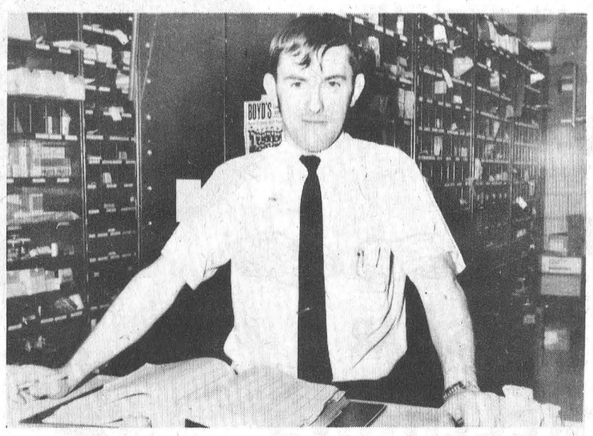

KEN SAYS...

For utmost satisfaction when driving - try one of our Stereos. Also try our buys in TIRES (winter cleats with studs) - A new BATTERY for better cold weather starting - Beat jack frost and save by filling with ANTI-FREEZE - now -

WE ARE TOPS FOR PARTS - ALL ACCESSORIES

Established For 36 Years Our Motto "Service After Sales"

BOYD'S AUTHORIZED CHRYSLER, PLYMOUTH, FARGO TRUCK DEALER
W. J. L. BOYD & SONS LTD.
WINCHESTER 774-2520 TELEPHONES Open Evenings Until 9 PM OTTAWA 236-6505

HUNTING SPECIAL
SHOTGUN SHELLS

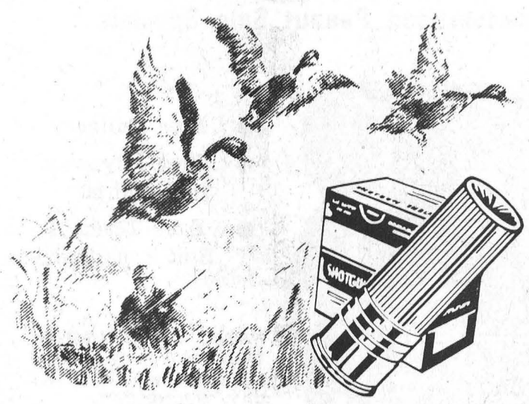

12 GUAGE LONG RANGE IMPERIAL
3 .29 Box Of 25
This Weekend Only

fall without bulbs is spring without tulips. 89¢ Per Box

GEGGIE'S HARDWARE
PHONE 774-2700 Home Hardware Stores VALUE SERVICE DEPENDABILITY MAIN ST. E. WINCHESTER

HERE is a new way to buy HEARING AIDS
We guarantee satisfaction in 30 days or your money cheerfully refunded.
AND . . .
Because we have no salesman's commission to pay, we cut the price of our hearing aids by $100.00.
Interested? Phone 774-2606 or write for an appointment.
SUMMERS HEARING AID CENTRE
Winchester, Ontario

The Colonial DRIVE-IN THEATRE
HIGHWAY 2 INGLESIDE, ONTARIO

FRI., SAT., SUN. SEPTEMBER 25-26-27
"ANZIO"
(Adult Entertainment) (Color)
Starring ROBERT MITCHUM and PETER FALK
"PENDULUM"
(Adult Entertainment) (Color)
Starring GEORGE PEPPARD and JEAN SEBERG
THEATRE CLOSED MONDAY, TUESDAY, WEDNESDAY AND THURSDAY
FRI., SAT., SUN. OCTOBER 2-3-4
"RING OF BRIGHT WATER"
(In Color)
Starring BILL TRAVERS, VIRGINIA McKENNA
HOW TO COMMIT A MARRIAGE
(Adult Entertainment) (Color)
Starring BOB HOPE and JACKIE GLEASON

It Costs You PEANUTS DURING... Vice Furniture's

PEANUT DAYS

"PEANUT DAYS" are here - at Vice Furniture 'til the end of this month. Drop in today; let us prove that you can really shop for peanuts at Vice Furniture.

Beautiful 2-Piece

LIVINGROOM SUITES



Custom styled by Don Miller and Associates. Popular length sofa with matching chair - choice of colours. Compare to $299.95.

PEANUT SALE PRICED AT **$129.00**

FREE



PEANUTS and COKES

For You And The Kids

WHILE YOU LOOK OVER OUR HOST OF PEANUT SALE VALUES

LOOK, LOOK, LOOK!

To kick off our "Peanut Days Promotion" we have carefully selected a group of "Peanut Sale Door Crasher Items" which will be sold at unbelievably "Peanutty" prices on a first come, first served basis beginning THURSDAY EVENING, SEPTEMBER 24, at 8:10 P.M.

We regret that we will NOT be able to accept telephone orders on these "Peanut Sale Door Crasher Items." In fairness to our customers, we must place a limit of ONE "Peanut Sale Door Crasher Item" per person.

PEANUT SALE DOOR CRASHERS

1. Decorator Chenille Bedspreads, large size, $5.99.
2. Custom Designed Swag Lamps - $9.95. 12-inch spun fibreglas balls with gold chain and installation hardware.
3. Colourful Link Vinyl Door Mats - 99c.
4. Roomy Arborite Record Cabinets, 2 doors, $6.95.
5. Decorator Cushions, 12"x12" - 69c.
6. Bound Broadloom Mats, 18"x27" - $1.29.

MATTRESSES IN QUILT TOP

By Simmons, makers of the famous Beautyrest. 312 adjusto-rest coils for years of sleeping comfort. 54-inch only. Compare to $119.00.



PEANUT SALE PRICED AT **$68.88**

PEANUT SALE GIVEAWAY

NO PURCHASE NECESSARY!

WHEN YOU DROP IN TO VICE FURNITURE TO LOOK OVER OUR HOST OF PEANUT SALE SPECIALS, REGISTER YOUR GUESS AS TO THE NUMBER OF PEANUTS IN THE LARGE JAR ON DISPLAY. THE FIRST CORRECT ANSWER DRAWN ON TUESDAY EVENING, SEPTEMBER 29 WILL BE THE WINNER.

THE PEANUT SALE GIVEAWAY WINNER WILL RECEIVE A

BEAUTIFUL VOGEL *FLOATER ROCKER*

Compliments Of Vice Furniture

MORSE SOLID STATE STEREO

French Provincial, walnut cabinet, AM and FM radio, four speed record changer, ample record storage. Compare to $499.95.

PEANUT SALE PRICED AT **$288.00**

Plus Many More Unadvertised Peanut Sale Specials

CARPETS FOR *PEANUTS*

By Bigelow, Kraus, & Caravelle

Your choice of these Fine Broadlooms (a) Heavy nylon twist (two colours), (b) "501" nylon shag, (c) "501" nylon carved (two colours).

Values To 12.95 sq. yd.

NOW ONE PEANUT SALE PRICE

$7.99 sq. yd.

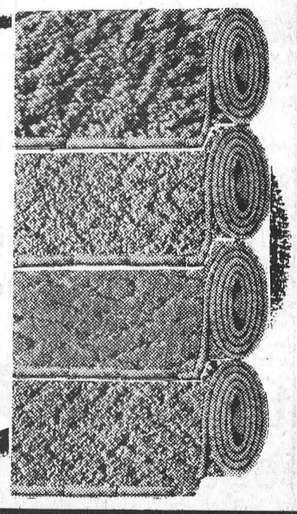

- Free Delivery
- Free Layaway If Required
- Easy Terms To Suit Your Budget

WE'RE OPEN TUESDAY, THURSDAY AND FRIDAY EVENINGS. WE CLOSE ALL DAY WEDNESDAY.

TELEPHONE ORDERS WELCOMED — EXCEPT ON "PEANUT SALE DOOR CRASHERS"

SKLAR RECLINING CHAIRS

Popular pillow back model - choice of "Jersey backed" heavy vinyl coverings - many colours. Compare to $149.95.



PEANUT SALE PRICED AT **$98.00**

VICE FURNITURE

INSTANT DELIVERY- 3 TRUCKS READY FOR ACTION

WINCHESTER PHONE 774-2800