SINGLE COPIES 70¢ G.S.T. INCL.

The Leader

A Family Newspaper Serving the Community for more than a Century

VOLUME 133 NO. 19 | WEDNESDAY, MAY 7, 1997 | MORRISBURG, ONTARIO

Seaway Yard Sale Saturday, May 24

Someone else's junk could by your tresure!

Seaway District High School will be holding a yard sale on Saturday, May 24th, which is sponsored by the Environment Club.

All proceeds raised from the sale will be used for the work of the Envoronment Club.

Discover Multiculturalism

This fall, Europe, Asia, South America, and Australia will send us their best students—students who dream about coming to Canada. When you host an exchange student, you learn all about the customs and traditions of another culture. You also get a chance to share your Canada.

As an EF Foundation host family, you can choose from among hundreds of English speaking teens who are eager to spend a year attending high school and becoming a member of a Canadian family.

All students speak English, bring their own spending money and carry full insurance. Host families provide room, board and a caring environment. It's an international experience you'll cherish for the rest of your life.

Call 1-888-EF5-4321.

Gates lowered

On Monday, May 5, Ontario Hydro announced that the St. Lawrence River Board of Control has required lowering of the gates at the Iroquois Dam at Iroquois, Ontario, because of increased water elevations on Lake St. Lawrence. The order was issued to Ontario Hydro and the New York Power Authority, joint owners of the dam. Lake St. Lawrence has risen since the Control Board reduced flows through the Robert Moses—Robert Saunders Power Dam in an effort to alleviate high water situations downstream. The lowered gates at Iroquois Dam will require boaters to use the Iroquois Lock to pass by the dam. Gates will be lowered until further notice.

Tourism meeting

Cornwall and Seaway Valley Tourism, with the Kingston office of the Ministry of Economic Development, Trade and Tourism, will meet Thursday, May 15th to discuss important topics affecting local tourism operators. On the a.m. agenda is the controversy over new provincial highway signage. On the p.m. agenda is the privatization of central reservation and information services known as 1-800-ONTARIO.

CHIPLUCK supper in May

CHIP (Coronary Health Improvement Project) Lifestyle groups Cornwall and Seaway Valley-will hold a CHIPLUCK Supper Thursday, May 15 at 7 p.m. in the Seventh Day Adventist Church, 2134 Pitt St. North. Bring your favorite dish and meet your fellow chippers! All are welcome.



Prime Minesterial Visit

Liberal Prime Minister Jean Chretien paid a visit to Stormont Dundas MP Bob Kilger's campaign office in Cornwall last Thursday. Chretien is pictured stepping off the bus which carried his aides, while another bus carried the media. He led an energetic pep rally, encouraging the campaign workers and speaking to a crowd of about 500.

PM visits Cornwall

Chrétien rallies the troops

CORNWALL—There was standing room only as Prime Minister Jean Chretien came to visit Stormont Dundas MP Bob Kilger at his campaign room last Friday.

Approximately 500 Liberal supporters attended the pep rally, and those who could not fit inside the Montreal Road office were lined up on the periphery and sidewalks.

Chretien expressed great satisfaction with Kilger's performance, stating he had specifically chosen Kilger as government whip because he had shown the sense of responsibility needed to direct the members on the Liberal side.

"I need a very good referee to keep them in line," Chretien jokingly alluded to Kilger's former career as a National Hockey League referee.

Having reviewed the government's performance over the last 3.5 years, Chretien had decided it was "time to get a new mandate from the people." One of the government's major accomplishments was to get the fiscal house in order above all expectations.

The Prime Minister said it was time to let the people know there would be a major influx of funds into health care programs. But the provincial government should also assume some responsibility for the health portfolio, and not depend totally on transfer payments from the federal government.

Addressing the issue of child poverty, Chretien said society must lend a special ear to the plight of children across Canada.

Viewing these accomplishments, Canadians should accept the fact that the nation is prospering. And with that in mind, it was time for the government to seek a new mandate in order to keep doing well and stay the course.

Chretien pointed out that the government had done its best in trying to create jobs, had in fact created 700,000 jobs, and that Canada's job creation and economic performance was better than any other G7 country.

"We have accomplished approximately 90 per cent of what was promised in the Red Book in 1993, and we want to continue to complete the rest," Chretien said.

Dillabough will run for Reform

Catherine Thompson
Leader Staff

CORNWALL—Dundas County resident 32 year old Charles Dillabough was chosen to represent the Stormont Dundas Reform party at a nomination meeting here last Wednesday.

Dillabough won the local Reformers support over another nominee, Isabel Banner, a British Columbia resident who moved to the riding with her husband after a turnover of the family business into their children's hands.

"We've all heard about the little guy from Shawinigan. Well, I'm the little guy from Stormont Dundas, with one very crucial difference. I don't lie about things like scrapping the GST and blame it on an act of God," Dillabough told a crowd of about 300.

Dillabough's main campaign issues are reducing government misspending and funnelling more money into vital areas of health care and education. Another priority is to balance the national budget, then provide tax relief to Canadians while starting to reduce the national debt.

Asked what he could do for the constituents of Stormont Dundas, Dillabough said: "There are two very important issues in this election, the creation of real jobs and cutting government misspending on things like creating a new ministry for Sheila Copps so she can give flags to Canadians. The second is to get tough on crime."

Dillabough commented on Justice Minister Allan Rock's tough talk "about breaking the back of crime, but what he has given us instead is Bill C-68."

Dillabough's objections to the bill include "the extremely high cost of registration of all firearms, and the ineffectiveness of this to get tough on the real criminals."

He said that he noticed an increase in crime when he worked in Cornwall. "I'd like to see some legislation to really get tough on crime and really crack down on the smuggling in this riding," he said.

The Reform candidate said national unity may become a sleeper issue in this campaign. Dillabough opposes the notion of "distinct society" in the Constitution endorsed by PC leader Jean Charest, and sug-

– continued on page 3



Reform Candidate

Dundas County resident Charles Dillabough is running in the June 2 election on a platform of reducing government misspending, and funnelling money into the vital areas of health care and education. Balancing the national budget, and providing tax relief to Canadians while starting to reduce the national debt are also priorities.

McGregor appeals to residents to open their hearts for flood victims

Catherine Thompson
Leader Staff

MORRISBURG—Village Reeve Gord McGregor is appealing to residents to open their hearts and their wallets for the Manitoba flood relief fund.

The plight of southern Manitoba's inhabitants, who are losing their homes, and businesses to flood waters moved McGregor to action last Friday, when he started calling council members to approve a $500 cheque donation to the Manitoba relief fund.

McGregor had no difficulty in obtaining approval of councillors Jack Notman and Cam Martel in a telephone poll, although deputy reeve Dirk Testerink and Coun. Larry Schnurr were away last week. Schnurr consented to the donation Monday.

As reeve, McGregor may sign for an amount of $500 or less, when it is intended for a cause of public interest.

Divided among approximately 2500 Village residents, the $500 would amount to $.21 of one tax dollar per resident. If each person then gave another $1.79 as a personal contribution, the Village could send a total of $5,000 to the people of Manitoba.

"The flood in that province is probably the worst disaster in the history of our country and will be devastating to those people for weeks and months to come," McGregor said.

"When I think that we live along a river, and on an earthquake fault as well, one never knows what the future may bring," he added. "Be generous and help these people out."

"Please support the people of Manitoba. They desperately need your help," McGregor concluded.

The Village is working through the Salvation Army, an organization which is coordinating contributions to the cause. Personal donations to the flood relief fund may be made at the clerk's office.

Donations may be made in the form of cash, cheques or money orders made payable to "Salvation Army Operation Care".

Donors who give $10 or more will be issued a tax deductible receipt through the Salvation Army. Large donations will be acknowledged immediately through a temporary receipt from the Clerk's office.

Car Rally for WDMH hits the road Saturday

MORRISBURG—Representatives of the Morrisburg and District Lions Club announced that both Nestlé Canada (Chesterville) and Ault Foods Ltd. (Winchester) have agreed to support the Lions Club "Hospital Car Rally Fund-Raiser" with each company providing a cheque in the amount of $1,000.

Car Rally Chairman, Lion Randy Veinotte, was very pleased to gain the support of two of the area's major employers and stated, "It is clear from the donations that both company's have provided that they place a great deal of importance on maintaining the viability of the Winchester Hospital."

Roy Glassford, director of finance at WDMH, indicated, "The Hospital is very fortunate to have strong support from the community. For the past several years, the community has provided most of the funds towards the purchase of the Hospital's equipment; either through donations to the Foundation, the Auxiliary or fundraising events such as this Car Rally organized by local service clubs," he said. "With the Ministry of Health's reduced funding, this assistance is certainly needed as much as ever."

Registration for the Car Rally will begin at 10:30 a.m. Saturday, May 10th, at the Morrisburg Legion, and the Rally will start at 12 noon sharp. The event itself will take approximately four hours and will end up back at the Legion.

A steak dinner and dance featuring Dayton and Eric will follow.

Organizers would like to stress that the general public as well as participants are welcome at the dinner ($10 charge) and dance (donations accepted). Prizes valued at over $5,000 will be awarded to participants based on points carried in the Rally and the amount of donations raised.

The Rally is once again receiving excellent support from residents and businesses throughout the entire region served by the Winchester Hospital. Major sponsors for this year's Rally include Cruickshank Construction, Brister Insurance Group and MacEwen Petroleum. Villeneuve Tank Lines has contributed eight tickets to an Ottawa Senators hockey game and both Nestlé and Ault have contributed $1,000 each.

Pledge sheets for this year's event can be picked up at the Hospital, Bank of Nova Scotia in Morrisburg, Canadian Tire in Williamsburg, and Mustard's Variety in Iroquois. Each car must have four people on board (more are allowed by prizes will be for four participants).

For more information, contact Del Jones at 774-2310 ext 147, or 543-3588.

Scott Reaney is teacher of month

Public education works because of second-year teacher Scott Reaney, Teacher of the Month for April. At both Char-Lan District High School in Williamstown and North Dundas High School in Chesterville, Scott has received glowing accolades from students, parents and fellow staff members alike for his enthusiasm, versatility, work ethic, cooperativeness and willingness to meet challenges head-on.

Inside the classroom, Scott is a popular teacher because of his spirited nature and keen sense of humour. Recently, Glengarry News columnist Sue Harrington wrote that Scott "brought history alive for our students" Like many new teachers, Scott has had to teach a variety of subjects such as history, English, mathematics, and science form grade 9 to OAC. Rather than making his job less enjoyable, Scott says he thrives on the challenges he has had to face. "Actually, I think the diversity keeps you very fresh and aware of possibilities that you wouldn't otherwise see," says Scott. "The variety can produce new insights about students' learning and interests.

You learn more about what teaching strategies work or don't work in different subjects and in different years. I'm constantly experiencing new things and trying new things. It's going to make me a better teacher, I know that for a fact."

Along with his classroom work, Scott is involved extensively in the school community. During his first two years of teaching alone, Scott has been involved in coaching, assisting in the production of a musical, supervising daily extra-curricular tutorial sessions, organizing school multicultural activities and helping to coordinate school fund-raising, among other activities.

While surprised and honored to have been nominated and then named Teacher of the Month, so early on in his career, Scott emphasizes that he is "sort of embarrassed about this because I've worked with so many seasoned teachers in this Board who have contributed so much to their students and their schools, and without much recognition asked for or received . I just think it's important that people realize that what I do is the general rule of practice for teachers, and not any exception to it. These people have set the standard for years. I'm just trying to find the energy to keep up with them!"

WELCOME TO Kemper national insurance companies
This Ad Will Make you VERY HAPPY With Our Auto Insurance Rates


Your choice of Insurer should be based on Quality and Reliability
We just happen to have the Best Price
1993 Aerostar, Safari, Protege, Corolla, New Yorker Sunbird SE, Sentra DLX, Villager, Concord LX
1994 Sonata, Caravan, Spirit, Tempo, Topaz, Sentra
1995 Voyager, Escort, Acclaim
1996 Tercel, Corolla
Full Coverage ~ Standard Deductibles
Annual Rate $387.00 (Individual Rating May Vary)
Call:
ROGER RIVIER
INSURANCE BROKERS INC.
613/932-6180
320 Second St. E., Cornwall, ON

Great day for water fowl in South Mountain

Over 500 ducks race the Nation

LAURIE DAY
Leader Staff

SOUTH MOUNTAIN—It was a great day for ducks Saturday, as the Knights of Columbus held their first race here in a downpour, accompanied by less than seasonable temperatures.

The newly organized St. Daniel's Council #11725 (about a year now), of the South Mountain Knights of Columbus, wanted to do a little fund raising, and as Alan Burgess, race organizer, noted, the duck race held in Ottawa was quite successful.

"We've been trying to think of some ideas for fund-raising," he said. "And since the Nation River runs right through the village, we thought this duck race would go over well."

The council started to prepare for the race in March, and Burgess was able to get advice from the Chesterville Rotary Club on how to run the duck race.

"We got a lot of help from the Chesterville Rotary Club, and even rented the ducks from that organization," he said.

"I think the race went really well, despite the cold and rainy weather. I can easily see that it will become an annual event."

There were over 500 ducks sold ($5 each) for the race, and Burgess estimates that after expenses the council raised approximately $1,400, which will go to local charities.

"We're not quite sure how it will be split up at this point, but it's safe to say that local charities will benefit," he said.

Winning the first annual duck race was the duck purchased by Eldon Whitehorn of R.R. 4 Kemptville. For a first place finish, Whitehorn was awarded $500.

Second place and $100 went to Antonia Meerakker of South Mountain, while Lise Legault of Mountain won third place and $50.

The Knights of Columbus had other events planned for the day, such as duck calling, and a barbecue, but again, the weather played havoc on these.

However, there were a few children out for face painting, and a draw was held to give away some Mighty Ducks merchandise. Young Melissa Toonders of Chesterville was the lucky winner of this prize.



Duck day in South Mountain
The Knights of Columbus, St. Daniel's Council #11725, organized the first ever duck race in South Mountain on Saturday. Despite the cool, rainy temperatures, it was a great day for ducks, as over 500 raced down the Nation River to the finish line. Eldon Whitehorn of Kemptville was the grand prize winner, taking home $500 for his first-place duck. —*Day photo*

652-4478 652-2500
Thompson Homecare BUILDING CENTRE
IROQUOIS, ONTARIO
With over 160 Homecare Building Centres, our huge volume buying power allows us to give our customers the lowest possible price!
BUILD YOUR OWN DECK
It's Easier Than You Think
At Homecare you'll find ...
• A great selection of top quality Pressure-Treated or Western Red Cedar lumber
• All the best name brand tools and hardware
• Knowledgeable staff ready with how-to help
• A fantastic selection of accessories and the latest products
Price includes lumber and hardware for a deck with a maximum clearance of 3 ft. above ground. Railing, stairs, concrete for posts extra. See your local Homecare dealer for material breakdown.
Super Value
10' x 8' PRESSURE-TREATED DECK
2" x 6" decking
289.00

FREE DELIVERY
128 YEARS OF EXPERIENCE

Biba
Gift Ideas For Mother
May 7th to May 10th
15% OFF TRIBAL Co-ordinates
15% OFF Ladies TOMMY HILFIGER

CASSELMAN'S SHOE STORE LTD.
HOURS: MON-WED, SAT 9-6
THURS, FRI. 9-9 SUN. 12-5
543-2556 VILLAGE PLAZA
MORRISBURG, ONT.
Biba

the Outta Park savings
McGillis Home Hardware
your first choice for sporting goods
Grand 18 SPEED BICYCLE $177.97
REG. $199.99
MEN'S 20/26" OR 22/26"
7 PCE. GOLF SETS from $124.99
BALL PANTS from $22.99
Ryl/Wht . . . Kelly/Wht.
BATTING GLOVES 20% OFF
RAWLINGS BASEBALL CLEATS from $32.99
NO G.S.T. NO P.S.T.
FISHING AND HUNTING LICENSES
Now open Sunday 10 a.m. to 4 p.m.
McGILLIS HOME HARDWARE
HWY. #2 MORRISBURG 543-2021

Dillabough's Reform platform

– continued from page 1

gested by Prime Minister Jean Chretien. "This was shot through the heart twice by Canadians," he said.

"It's something that Canadians don't want, and I don't think the Separatists in Quebec want it either, it's not going to satisfy them."

Instead, Dillabough would support a shift of powers from the federal government to the provinces. "We feel Quebec has been asking for it, and we feel other provinces have been asking for it as well."

The shift would quell desires among Separatists to leave the rest of Canada, and Plan B lays out the hard line of consequences for separation, he added.

A graduate of North Dundas High School with a Grade 13 diploma, and a life-long resident in Dundas County, Dillabough has a Bachelor of Commerce from Carleton University, and he is a Certified General Accountant finalist.

He has worked in public accounting in the region for eight years, and lives and works on the family farm, which is an operating cash crop business near Chesterville.

"As a young fellow first eligible to vote in 1984, I thought I saw a future in Canada with Brian Mulroney, boy was I wrong," he stated.

In 1988, he didn't bother to vote because he was disillusioned with the whole political process. "It was clear to me that Liberal or Tory it was the same old story. Then when the first Reformer Deborah Gray was elected to Parliament, for the first time I saw the real possibility of change for Canadians."

At that point, Dillabough joined the Reform Party and he has been a card-carrying member ever since. He assisted with the 1993 election, and in 1996 became the riding association president.

"It is now that I put my name forward as candidate because of my true belief in Reform Policy for the good of all Canadians, and because there is a need for a new voice locally," he said.

Dillabough said he was stepping down from his regular employment to "devote 100 per cent of my time to this campaign."

Maggie Mamen talks at Morewood

Ottawa-area psychologist Maggie Mamen, will be making a special appearance in the area on May 26th. Contacted by Morewood Public School secretary, Joyce Sharkey, Dr. Mamen will be speaking at North Dundas District High School at 8 p.m. She will be promoting her book *Who's in Charge? A Guide to Family Management*.

Her top 10 lines for parents include: 10. Who said life was fair?; 9. If you want an answer now, it's no; 8. Which part of the work 'no' don't you understand?; 7. But we're not everyone else's parents; 6. I'm your mommy, that's why; 5. That's not the issue; 4. Tough; 3. Good for you! (when child declares intention to get navel pierced); 2. Because I said so; 1. Yes, I am the boss of you.

Children are too often allowed to be in charge, she says. Families aren't democracies, they're benevolent dictatorships. "I've seen families where six-month-olds were on the throne."

Look for her book which sells for $16.95 or catch her at NDDHS on May 26.

OUR BIGGEST SALE OF THE YEAR

1972 UPPER CANADA MOTOR SALES 25th YEAR MORRISBURG, ONTARIO 1997

25th Anniversary

CHEVROLET TRIED TESTED & TRUE

150 NEW & USED VEHICLES TO CHOOSE FROM ALL AT SPECIAL LOW PRICES

Choose from 3.9% FINANCING (O.A.C.) For Up To 48 Months On Selected Models Such As

CAVALIER

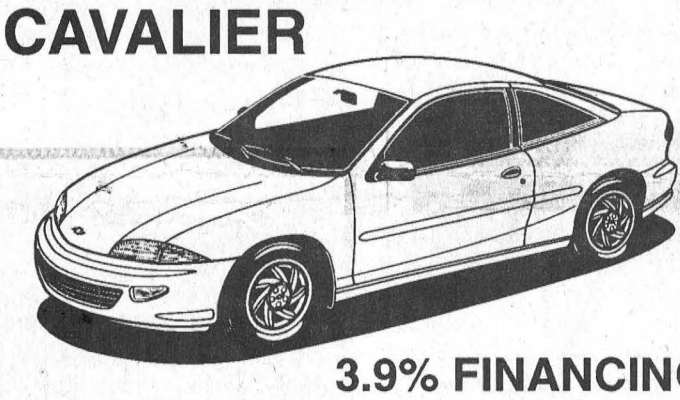

3.9% FINANCING

S-BLAZER

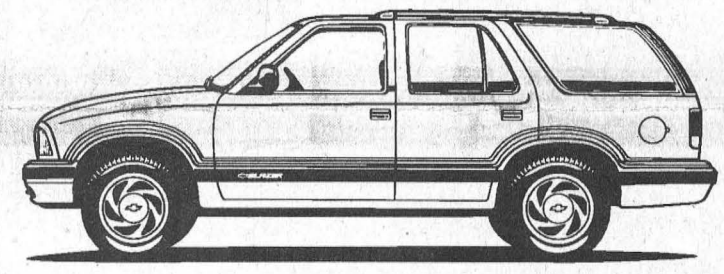

3.9% FINANCING

MALIBU

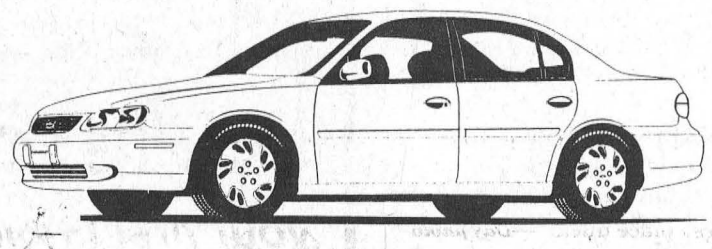

1997 MOTOR TREND CAR OF THE YEAR

FULL SIZE PICK-UPS

REG. CAB & EXT. CAB (2 WHEEL DRIVE)

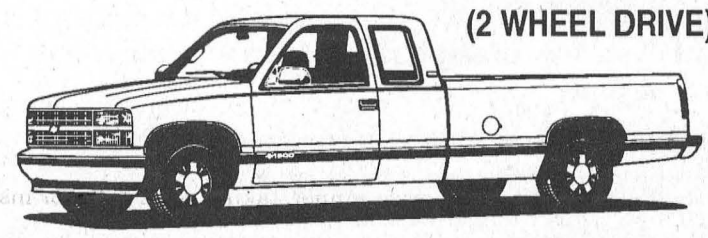

3.9% FINANCING

MONTE CARLO LUMINA

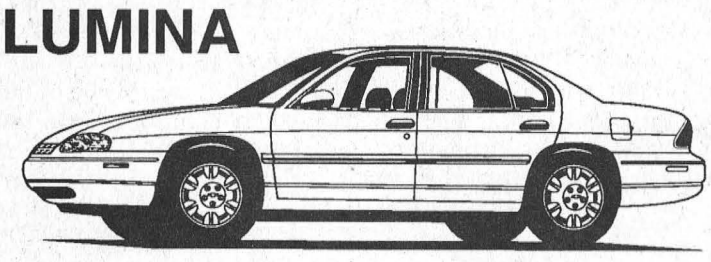

3.9% FINANCING

VENTURE VAN

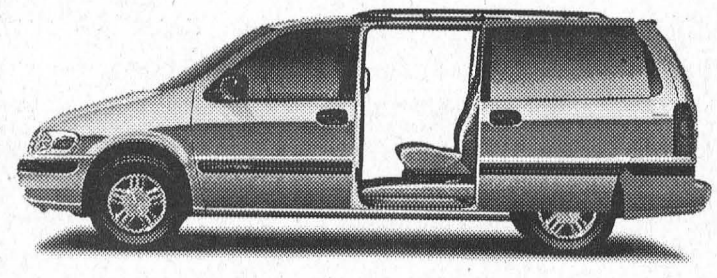

VOTED BEST NEW VAN OF THE YEAR



GRADUATE PROGRAM $750 OFF THE PURCHASE OR LEASE OF A NEW GM VEHICLE.

GM Roadside 24 HOUR ASSISTANCE

GM SMARTLEASE™

ALL VEHICLES WILL BE CLEARLY MARKED & PRICED FOR THIS SALE

SALESMEN
Barry McMillan
Darryl McDonnell
Kirk McMillan
543-2925
543-3680
CORNWALL DIRECT
933-8892

UPPER CANADA MOTOR SALES LTD.

CORNER HWY. 2 & 31
MORRISBURG • 543-2925

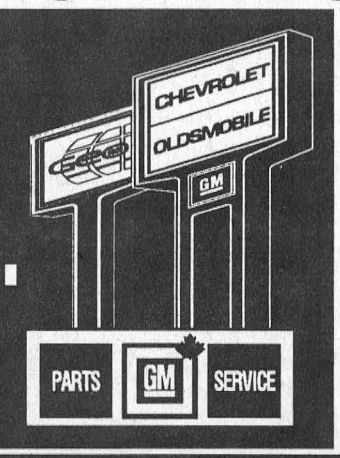

10 DAYS ONLY
MAY 7TH TO MAY 16TH

The Morrisburg Leader

A Family Newspaper Serving the Community for more than a Century

Published every Wednesday afternoon at Morrisburg, Ontario by The Morrisburg Leader Limited
P.O. Box 891, Morrisburg, Ontario K0C 1X0
Telephone (613) 543-2987 or 543-3611
Fax: (613) 543-3643

Sam Laurin, Editor Terry Laurin, Production Mgr.
Mike Laurin, Advertising Sales

Publications Mail Registration No. 0842

YEARLY SUBSCRIPTION RATES

$28.00 per year in Canada

$74.00 per year U.S.A. & Foreign

SUBSCRIPTION PRICES SUBJECT TO G.S.T.

ADVERTISING DEADLINES

Display – 4:30 p.m. Mondays • Classified – 12 Noon Tuesdays

Prepare for the worst

May 5 to 11 is National Emergency Preparedness Week and Canadians all across the country are participating by taking time to identify and learn about the risks in their community.

Morrisburg Council's recent action in donating $500 towards assisting victims of the flood in southern Manitoba is an appropriate demonstration of support for fellow Canadians. It is also a suitable introduction to National Emergency Preparedness Week.

Emergency Planning coordinator Bill Shearing endorses Council's decision as fitting since this is Emergency Preparedness Week. "It shows Morrisburg Council is aware of the risks in our community. They accept a major emergency or disaster can happen here. They're supporting the people in the Red River, knowing that some day the people in our area could need emergency relief."

As Shearing points out, the frequency of major emergencies appears to be increasing. And although the Village has not experienced any major emergencies in recent years, Council is well aware that disasters and emergencies are devastating, and their effects are immediate and unforgiving.

Experience has shown that disasters can and do happen here, despite commonly-held beliefs to the contrary. Although such events are infrequent, the Village has experienced train derailments, passenger train fires, chemical spills, severe wind storms, blizzards, and water contamination. "Emergencies can happen anywhere, anytime," Shearing comments.

Knowing the risks you face is only the first step to being prepared. In early 1995, a committee was set up in Morrisburg to identify community risks and to start planning. People have volunteered to respond to the needs of the community in the event of an emergency. Councillors, staff and volunteers attended preparedness courses, while exercises focussing on severe storms, chemicals spills, and train derailments taught them how to respond to whatever event comes down the pipe.

Because these participants have done their homework, the community now has a plan to respond to any disaster or emergency that may occur.

Although one would never say a natural disaster could in any way be beneficial, the Manitoba flood has at least helped raise Canadians awareness of the risks they may face.

Judging from that experience, Shearing is not overstating the need for readiness. "Emergency preparedness is everyone's responsibility. Everyone should start now to prepare for an emergency."

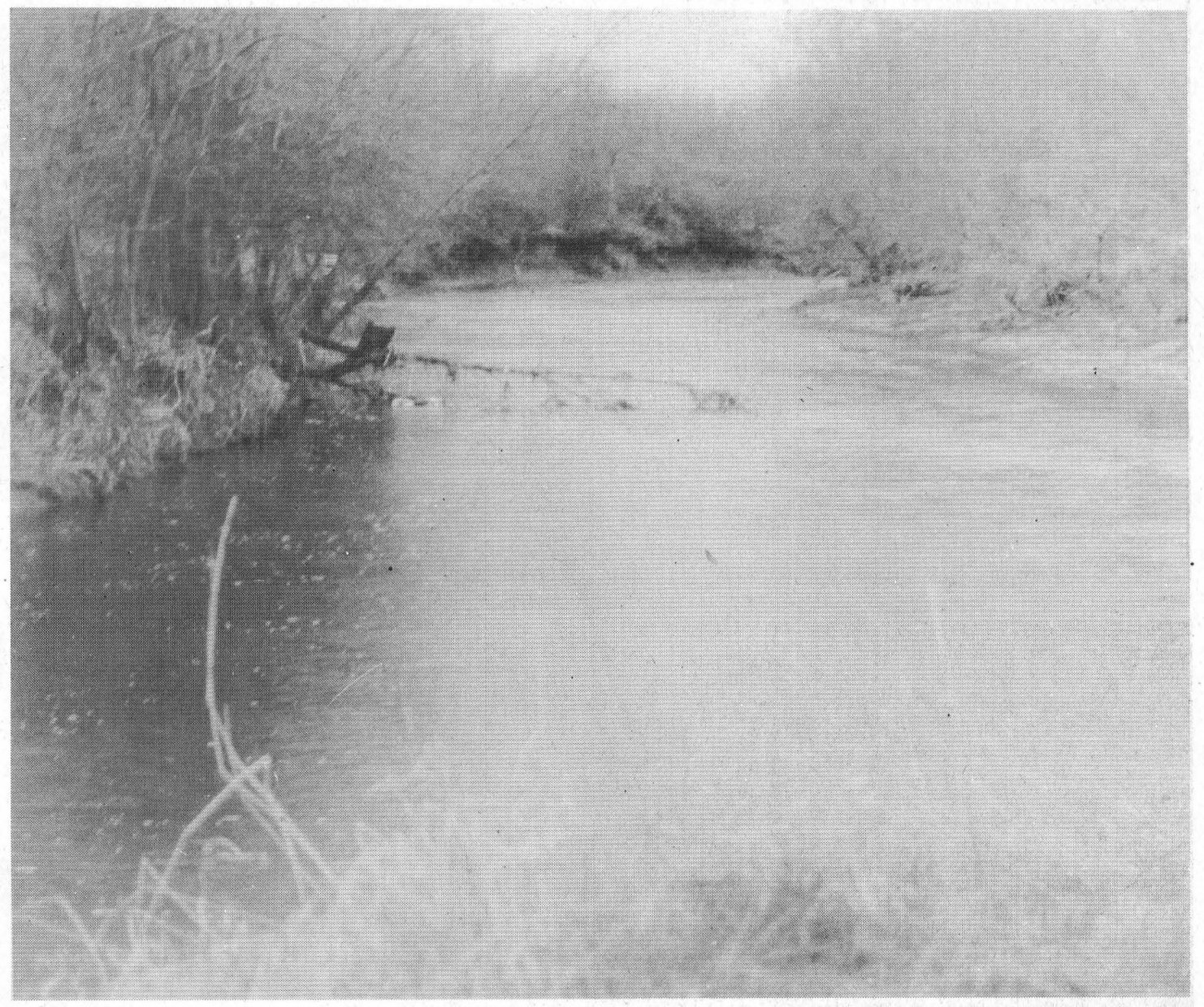

This Week In Morrisburg's History

Compiled from The Leader's fyles by Laurie Day

1987

Armed with a petition signed by 500 village residents, Bob Howald, Morrisburg chapter president of the Alliance for the Preservation of English in Canada (APEC) asked council to endorse a resolution designating the Village of Morrisburg, with its .5 per cent French speaking population as a unilingual English area. The resolution also asked council to support APEC's call for a provincial referendum allowing the people to decide if the province should become officially bilingual or Bill 8, the act to provide for French language services in the Government of Ontario should be repealed, and to send a copy of the resolution to Premier Peterson. Morrisburg Reeve Bill Dillabough told Howald that council could not get involved in matters pertaining to designating areas bilingual or unilingual, since it was a federal and provincial matter.

The Stormont, Dundas, Glengarry and East Grenville Progressive Conservative Association unanimously elected incumbent Noble Villeneuve to represent the party in he riding during the next provincial election. Sporting a blue carnation in his lapel, Villeneuve accepted the nomination and a standing ovation from the huge crowd which turned out at North Dundas District High School.

Spring meant budget time for municipalities, and the Township of Williamsburg released its budget figures for the year. Rate increased varied throughout the township, but remained in the five per cent range.

1977

Pictured on the front page of the May 12th, issue of The Leader was Shelly Renshaw, 7, of First Street, in a miniature replica of an old-time car built by her father, Constable Bill Renshaw. Driven by a battery-powered electric motor, the car could attain speeds of five miles per hour.

Mrs. Luke Mallan, one of Morrisburg's most beloved and most widely known residents, was preparing to celebrate her 100th birthday.

A farewell service was to be held at Morrisburg Pentecostal Church in honor of Rev. Edgeley, his wife and daughter, Marilyn, who were leaving the village.

At Heinz Food Market, Florida new potatoes were 99 cents a five-pound bag and Chase and Sanborn coffee was $2.98 a one-pound bag.

In the sports column, Bill Laurin was suggesting that the Morrisburg Golf Club, Curling Club and Lions Club get together and look into the possibility of building a joint complex. Apparently the Golf Club had been considering a new clubhouse, the curling club was looking at a new ice plant and floor and the Lions were in need of a meeting place.

The Morrisburg Golf Club was off to another season under John Scully, president. Also on the executive, for the year, John Rice treasurer, Shirley Scully secretary and Ralph Duvall Club Captain.

1967

The May 12th issue of The LEader reported the Morrisburg Trumpet Band, was selling shares at $1 each, all proceeds to go towards the purchase of new uniforms. The band was formed in 1963 with 30 boys taking part. In no time at all the boys, under the direction of Percy Smith of Cornwall, were playing several numbers and in 1966 they were ready for their first competition. At Saranac Lake, N.Y. they won the competition and $50 cash. At about the time the boys were starting to shine they lost their director Percy Smith and Gord McGregor with a minimum knowledge of music, stepped in to help out. In 1967, the band was, once again, on its way up, and with girls as well as boys in its rank, it was now directed by Ross Walker of Dorion, Quebec.

Baskets of blue tinted carnations decorated St. Paul's Lutheran Church, Morrisburg, for the marriage of Sandra Ann, youngest daughter of Mr. and Mrs. Clarence Casselman of Morrisburg, and Robert John Bailey of Belleville.

At Brinston's Allied Food Market, bananas were 12 cents a pound and Heinz tomato ketchup was three 15-ounce bottles for $1.

1957

Headlines in the May 10th issue of The Leader read: *New water works system for Morrisburg now nearly ready*. The new 208,000 gallon water storage tank, located north of the CNR tracks, had recently been completed. Constructed of welded steel it stood 135 feet high and was fed by a water main of a 12-inch diameter.

At a regular meeting of Morrisburg Council, representatives of Ontario Hydro were present to outline their proposals for the erection of a new Civic Building in Morrisburg and they offered the sum of $202,145, for its construction. As well, they they disclosed plans to start immediately on building 64 low rental housing units, each unit to be self-contained with upstairs and downstairs, separate heating facilities and three bedrooms.

The new church of the Morrisburg Pentecostal congregation was to open Sunday, May 12. The new building, 36'x60',

Continued on Page 5

Seen 'n Heard Around The Town

Bert Runions is searching for his gold chain with a pendant #1 Dad attached. Please call him at 543-3505 if you come across the chain. He would be forever grateful.

•••

The Royal Canadian Legion, Morrisburg Branch 48 executive would like to let you know that you don't have to participate in the car rally this Saturday for WDMH, to enjoy the steak dinner and dance after the event. All money raised during the dinner and dance will also be going to the hospital. So if you aren't in the rally, you can still get in on this great fund raiser by attending the dinner at the Legion afterwards. For participants of the rally, if you have over $400 in pledges per vehicle, the steak dinner is free. Otherwise, it's just $10. The dance is free, which will feature Dayton and Eric.

•••

All you yard salers, it's time to delve into the attic or basement and rustle up a few items with a little life left in them. Morrisburg's giant Yard Sale is fast approaching on May 17, and you may want to convert some of those goods into cash. And don't forget to mark Saturday, May 24 on your calendar. Seaway High School Environment Club is sponsoring a yard sale that day with proceeds going to support the club's environmental activities. Rumour from previous years has it that this yard sale is one not too miss.

•••

And Green Thumbs may want to take in the Dundas County Master Gardeners Plant Sale on Saturday, May 10, corner of Steward and Lakeshore Drives. There might be some interesting plants here, folks, so plan to drop by around 10 a.m.

•••

Do you like spaghetti? Do you like poetry, prose, or possibly a combination of all three? Then put this on your calendar. The Valley Writer's Guild is holding a special dinner meeting featuring "Pasta, Poetry and Prose" on June 14, at St. John's United Church on Prescott Street, Kemptville. The Guild is inviting the public to join Guild members from 7 to 10 p.m. for a full-course spaghetti dinner, to be accompanied by music from Howard Sonnenburg of the band "The Haunting" , nominee for Keyboardist of the year in 1994. Following the dinner, writers Pat Nolan of Kanata and Ottawa's Alan Cumyn will be reading with three members of the Guild: Joy Hewitt Mann of Spencerville, Steve Thompson of Morrisburg and Claudia Graf of Clarendon. Tickets are $10 each, payable to the Writers Guild. Call Joy for more information at 658-5245.

May 12th - add another candle!



Happy 85th Birthday Mother

Centennial celebrations are planned

RIVERSIDE—The monthly meeting of Riverside Heights W.I. was held on May 1, hosted by Muriel Kenward, convener for Public Relations. Roll Call - "If you had to move from Canada, where would you go?" - was answered favoring various countries, but the members were unanimous in their desire to remain in Canada.

Members are collecting used stamps for the C.N.I.B., and empty medical vials, soft drink tabs and Campbells soup labels for other organizations. Since the last meeting there have been two cards and four bouquets sent to ailing members.

During the meeting a letter was read from Hawkes Bay, New Zealand congratulating the Institute on its 100th Anniversary. The secretary was asked to reply.

Members were advised that the District Executive are buying seven Centennial Institute Rose Bushes to be planted in the Queen's Rose Garden at Chrysler Park. Also that firms donating to the success of the workshop in March were Black's Lumber who built and delivered the teaching platform, and Wheeler's valumart who donated all the buns for the luncheon.

Florence McManus demonstrated to the members some of the "1990's Artifacts" that this Branch is responsible for at the Area Centennial Celebrations in Richmond on May 10. Some of these were: "Nozovent" a snore preventer; a double layer baking pan called "Airflow" for preventing scorched cakes; a "Relief Band" which is worn as a pressure point to relieve nausea; "Curly shoelaces" which almost tie themselves for the handicapped people; and "Beano" a simple substance which prevents flatulence from the eating of gas-producing vegetables.

It was moved by Annette DeVette, seconded by Doris Errat, that the branch have a craft and bake table at the Morrisburg Yard Sale on May17. Passed. Mrs. DeVette will be responsible for organizing the sale table. Moved by Muriel Kenward seconded by Florence McManus that donations of $100. each be made to the Winchester Hospital and to Upper Canada Playhouse. Passed.

The President advised the members that "Welcome Wagon" personnel will distribute our Branch brochures welcoming new members, along with gifts to newcomers to our area. "Pennies For Friendship" - five cents for each letter written in the past month - was collected by the treasurer.

With the singing of "O Canada" the business meeting closed, and members took part in a lively Auction Sale with Florence McManus acting as Auctioneer. Convener Muriel Kenward and helper Hiltrud Weiher provided a tasty snack with tea and coffee, for the road.

The next meeting will be held June 5, hosted by Doris Errat, convener for Education and Cultural Activities. All Ladies are invited to attend. For more information please call 543-2680, or 543-2200.

VOLUNTEER ALERT!!!!!!

JULY 1st PICNIC

MEETING: May 8th - 7:00 p.m.
(2nd floor Old High School)
Events being considered:
Flower Arranging Contest, Lumberjack Contest, Truck Pulling, Trivia Challenge
MORRISBURG REC. COMMITTEE
NEED YOUR HELP.
WE CAN'T DO THIS ALONE!

Letter to Editor

Dear Editor: There is something closely related to the Manitoba flood disaster that really bothers me.

That is the lack of concern and interest which our Prime Minister has displayed for the people of Manitoba. Sure he arranged for financial relief in the amount of $25 million as well as 7,000 armed forces personnel to help, but this is with taxpayer's money anyway.

Then, after lifting one sandbag onto a dike, he completely turned his back on them and on return to Ottawa called a federal election.

It must have been obvious to him that these people were in no position to take part in an election at this time. Some of them were even without homes and will be for some time.

Besides that he didn't even need an election right now. Well, the big-hearted fellow now says, maybe we can postpone the election in parts of Manitoba and they can vote later.

Big Deal. I guess he figures he will be sitting comfortably in the residence on Sussex Drive while the Manitobans trudge through the mud to vote when a government has already been elected. This will in a sense, take away their right to vote. What bigger insult can be paid to a citizen of a so-called democratic country than to take away this right.

But it looks now like the decision is carry on with the vote in that province no matter what the conditions. Only in Canada eh'. . pity. Rest assured that if this disaster had happened in the Province of Quebec there would have been no election called.

I just hope that all of the candidates running for any party think of this as they go on their merry way down the campaign trail. A sign that reads "SUPPORT MANITOBA" would look better on everyone's front lawn than an election campaign sign. Think about it.

Gordon E. McGregor
Village of Morrisburg

This Week In

Morrisburg's History

Continued from Page 4

was designed with modern architecture and was to seat 250.

1947

Stories on the front page of the May 16th issue of The Leader featured the industries of the village which included Challies Dental Products, Canada Tack and Nail Co., Morrisburg Poultry Plant, Morrisburg Block and Tile, Morrisburg Hosiery Ltd., and Pyramid Paper Products Ltd.

At the Morrisburg Locker Plant Retail Market, Sunkist oranges were 35 cents a dozen and Stokeley's Grapefruit Juice was 23 cents for two 20-ounce cans.

George H. Smith, local photographer, had been appointed Morrisburg staff photographer for the Cornwall Standard-Freeholder.

Blondie Knows Best, starring Penny Singleton and Arthur Lake was playing at the Cameo Theatre.

1937

The May 14th issue of The Leader reported the completion of the new tubercular sanatorium three miles east of Cornwall was less than a month away. The hospital was being contructed by the United Counties of Stormont, Dundas and Glengarry at a cost of $225,000.

The third and final stage of the plays presented by the Morrisburg, Williamsburg and Dunbar Luther Leagues proved very successful. At the close of the presentation of the plays St. Paul's Luther League, Morrisburg received the greatest number of votes and Williamsburg received the most money. Starring in the Morrisburg performance were Dorothy Barkley, Charles Hummell, Jeanette Brodbeck, Henry Rohrig, Hazel Barkley and Floyd Fetterly. For Williamsburg, the players were Ruth Barkley, Arthur Loucks, Mrs. G. Barkley, Keith Schell and George Barkley and on stage for Dunbar were Wilfred McMillan, Emma Merkley, Madge Barkley and Emerson BArkley.

At Beckstead and Barkley smoked picnic hams were 18 cents a pound and large pineapples were two for 25 cents.

1927

Pictured on the front page of the May 13th issue of The Leader was John McCormick, Dundas County's new magistrate. The Three United Counties had formerly been under one Magistrate, but the government felt a combined population of 50,000 demanded more representation. John McCormick of Winchester was appointed magistrate for Dundas County and M.D. Milligan took over the Counties of Stormont and Glengarry.

Married at the Lutheran Parsonage, Morrisburg was gertrude Lillian Beckstead daughter of Mr. and Mrs. P.E. Beckstead of Williamsburg, and Arnold R. Montgomery of South Mountain.

Asa Harriman of Morrisburg had succeeded J.S. Rombough as proprietor of the Riverside Inn of Centre Street, Massena. Prior to this he had run a bakery in Morrisburg.

Funeral service was held for Diantha Cleland, widow of S.B. Fell. Born in the Township of Mountain in 1841, she married S.B. Fell in 1862, and soon after they took up residence in Morrisburg. In those early days, Mr. Fell having learned the painting trade, engaged in it. Afterwards the couple engaged in the work of photography and for a number of years their gallery was on the spot where the Music Hall later stood. Old photos with the names S.B. Fell on them could be found in most homes in the village.

Happy Mother's day

Open
Mon. -Fri. 9-9
Sat. 9-6
Sun. 12-6

Hartley's Sport Shop

Looking for a great gift for Mom?

Drop into ***Hartley's Sport Shop*** *and let our friendly staff help you choose the perfect gift for mom.*

543-3726 Hwy. #2 Morrisburg

Appliance Service
• Washers • Dryers
• Refrigerators
• Ranges • Dishwashers
• Microwave Ovens, etc.
FOR EXPERIENCED SERVICE
Call Arden or Don at
BLACK'S
TV AND APPLIANCES
Williamsburg 535-2561
Since 1958
We Service What We Sell

Make it the Best Day in Mom's Year

Treat Her on Mother's Day
Sunday, May 11th
All specials include Soup or Juice or Caesar or Tossed Salad, Dessert & Tea Or Coffee

Prime Rib Dinner	$13.95
Shish Kabob	$11.95
6 oz. Chicken & Shrimp	$11.95
Seafood Platter	$10.95

ALL OF THE ABOVE SERVED WITH GARLIC BREAD

Free Carnation for first 50 Mothers

CHECK OUR DAILY LUNCHEON & DINNER SPECIALS

SUNDAY MAY 11 MOTHERS DAY THE NEST Is Open From NOON TO 10 P.M.

NEW CENTENNIAL RESTAURANT

MORRISBURG VILLAGE PLAZA TEL: 543-3722

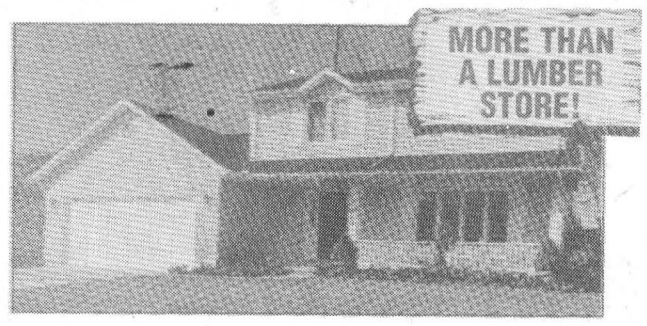

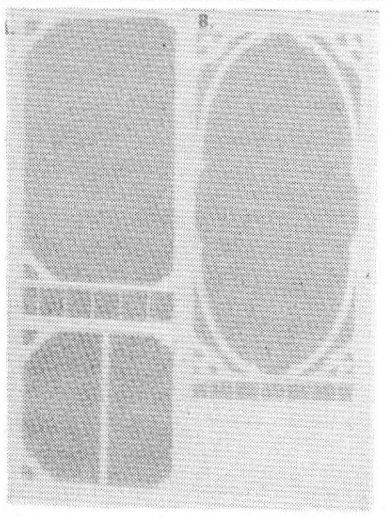

castlegard
WHITE VINYL SIDING

Increase the value of your home and do-it-yourself. No more painting. Easy to install. 100 sq. ft. coverage per square.

$48.88 SQ.

Wood Victorian SCREEN DOORS
A. Lakeside $109.99 *Ready to Paint*
B. Bayside $179.99 Sizes 2'8", 2'10" & 3'0" x 6'8"

castle building centre
BLACK LUMBER CO. LTD.
65 OTTAWA ST. MORRISBURG, ONTARIO 543-3777

Obituaries

Russel Cameron

Many friends in Morrisburg and area learned with regret of the death of a well-known resident, Alex "Russel" Cameron, who passed away at the Winchester Hospital on Friday, April 25, 1997, after a brief illness.

A retired laborer with the Village of Morrisburg, he enjoyed playing darts and visiting with people at the Village Plaza. He was a member of the Morrisburg Royal Canadian Legion, Branch 48, and of the Lakeshore Drive United Church, Morrisburg.

Born June 10, 1928, in Williamsburg Township, he was the son of the late Edward Hugh Cameron and his wife, Ethel Kennedy.

Mr. Cameron will be sadly missed by sisters Betty (Denzil) Dillabough of Morrisburg, Mildred (Keith) Stillwell of Minnesota, and brother Oliver MacRae of Cornwall. He will also be missed by many nieces and nephews.

Mr. Cameron was predeceased by sisters Helen Robinson, Jean Casselman, Alice Cameron and brothers Ronald and Robert Cameron.

Friends called at the Fairbairn Funeral Home, B.J. Parker Holdings Ltd., for visitation. The service was held there on Tuesday, April 29, 1997, at 11 a.m., with Rev. Donald Smith officiating.

Interment followed at the Fairview Cemetery, Morrisburg.

Pallbearers were Phillip Dillabough, Ed Cameron, Russell Cameron, Orval Delage, Don MacRae and Ed Foster.

Bessie Salmon

A lifetime resident of the Iroquois and Morrisburg areas, Bessie Lillian Salmon died at the Woodland Villa Nursing Home, Long Sault, on Saturday, April 26, 1997, after a lengthy illness. She was 85 years of age.

Mrs. Salmon was a former homemaker who had been living at the nursing home from May of 1993. She enjoyed music, reading, knitting and gardening, and did laundry work on a contract basis for hotels and motels before the Seaway project.

Born January 5, 1912, at Iroquois, she was the daughter of the late Abraham and Ellen Merkley.

On August 15, 1931, at Waddington, New York, she was married to Jay Salmon who predeceased her.

Mrs. Salmon will be sadly missed by three sons: Roger (June) of R.R. 1 Chesterville, Percy (Marilyn) of Morrisburg and Wayne (Bessie) of R.R. 2 Ingleside; two daughters: Ellen (Carl Schacht) of Pennsylvania and Kaye (Foster Hanson) of Port Perry.

She is also survived by a daughter-in-law Mary Salmon of Long Sault, 10 grandchildren and seven great-grandchildren, as well as by many nieces and nephews.

Mrs. Salmon was predeceased by son Willis, grandson Chris Salmon, brothers Percy, Walt, Bernice, James and Charles, and by sisters Emma St. Pierre, Florence Keeler, Carrie Scott, Jessie Hess, and Dorothy Guay.

A private family service was held at the Marsden and McLaughlin Funeral Home, Williamsburg, on Tuesday, April 29, 1997, at 10 a.m. with Rev. Joachim Barkley-Probst officiating.

Interment followed at the Mount Pleasant Cemetery, Morrisburg.

Pallbearers were grandsons Steven Hanson, Mike Salmon, and Jay Salmon, and great-grandson Jason McIntyre.

Donations to the Winchester Hospital or the charity of your choice would be appreciated by the family.

Alfred Carkner

A resident of the Dundas Manor Nursing Home, Winchester, for the past six months, Alfred Carkner died there Saturday, April 26, 1997, after a brief illness. He was 82 years of age, and had been a farmer primarily, but he also worked at various jobs during the Seaway construction, and worked as a railroad worker and a caterer.

Mr. Carkner spent 40 years in the Chesterville area, but was raised in the Morrisburg area. He was a member of the Presbyterian Church, as well as other groups such as the Canadian Order of Forresters, the Woodsmen of the World, and the Williamsburg Senior Citizens. He loved to play cards, dance, and travel, and enjoyed visiting with his many friends of the area.

Born July 24, 1914, at Winchester, he was the son of the late Cyrus Carkner and the former Elizabeth Rodney.

On September 29th, 1937, at Aultsville, he was married to Christina Burton who survives.

Mr. Carkner will be sadly missed by his five sons: Donald (Glenna) of Elginburgh, Roger (Trudy) of Kingston, Lawrence (June) of Kingston, David (Janet) of R.R. 1 Chesterville and Lester (Celine) of Orleans; daughter Audrey (Robert) Henophy of Morrisburg; two sisters: Bessie (James) Conn of Ottawa and Gertrude (Roger) Taylor of Nova Scotia. He will also be missed by 15 grandchildren and 15 great-grandchildren, as well as by many nieces and nephews.

He was predeceased by brothers Herald, Roy and Kenneth.

Friends called at the Marsden and McLaughlin Funeral Home, Williamsburg, on Monday from 2-4 and from 7-9 p.m. Funeral service took place from the home on Tuesday, April 29, 1997, at 2 p.m. with Rev. F.E.A. Macpherson officiating. Interment followed at the Maple Ridge Cemetery, Chesterville.

Pallbearers were Lyle Stewart, Rick Doyle, Peter Brunt, Christopher Carkner, Shawn Carkner and Mark Carkner.

Donations to the Winchester Hospital would be appreciated by the family.

Aubrey Leon Seeley

A lifetime resident of the Cardinal area, Aubrey Leon Seeley died peacefully at the Cornwall General Hospital on Tuesday, April 29th, after a brief illness. The former maintenance mechanic at the Canada Starch Company was 68 years of age, and was associated with the St. John's United Church, Cardinal.

Born June 11, 1928, at Brockville, he was the son of the late Ivan Seeley and Vivian Scott.

On September 27, 1947, at Cardinal, he was married to Naomi Coffey who survives.

Mr. Seeley will be sadly missed by son Edmund of Cardinal, daughter Judith (Gary Whitford) of R.R. 2 Ingleside; two sisters, Joyce (Mrs. Brian Sinclair) of California, and June (Mrs. Edward Shields) of Brockville; six grandchildren: Scott, Steven and Brent Whitford, Edmund Jr., Michael and Brenda Seeley. He will also be missed by nieces, nephews and cousins.

Friends called at the Marsden and McLaughlin Funeral Home, Cardinal, on Friday from 2-4 and 7-9 p.m.

Funeral service took place from the home on Saturday, May 3rd, at 10 a.m. with Rev. Doug Carnegie officiating.

Interment followed at the Mainsville Cemetery.

Pallbearers were Gary, Steve and Brent Whitford, Jim Sayeau, Len Taylor and Arnold Markus.

Donations to a charity of choice would be appreciated by the family.

Obituaries

Ursula Quehenberger

A resident of Tuscon, Arizona, for the past eight years, Ursula Quehenberger died at the Winchester Hospital on Tuesday, April 22, 1997. The former beautician was 61 years of age, and had lived in many places across North America as a result of her husband being transferred often due to work purposes. As a member of the Roman Catholic Church, she was a quiet person and enjoyed reading, cooking and baking.

Born July 21, 1935 in Germany, she was the daughter of the late Karl Gander and the former Martha Sponheimer.

On June 29, 1956, at Ottawa, she was married to Robert Quehenberger who predeceased her.

Mrs. Quehenberger will be missed by sister Lillian (Mrs. Lawrence Arundel) of R.R. 1 Morrisburg, as well as by nephew Michael Arundel of Ottawa, and nieces Lillian Arundel of Orleans and Patricia Warden of Oakville.

She was predeceased by a niece Cora Ford.

Friends called at the Marsden and McLaughlin Funeral Home, Williamsburg, on Friday from noon until 2 p.m. Funeral service took place at the home on Friday, April 25, 1997, at 2 p.m. with Father Tim Shea officiating.

Interment of cremated remains will be held at the New Union Cemetery, Williamsburg.

Donations to the Heart and Stroke Foundation would be appreciated by the family.

Margaret Scott

A lifetime resident of the Morrisburg area, Margaret Scott died at the Woodland Villa Nursing Home, Long Sault, on Friday, April 25, 1997, after a brief illness. The former school teacher was 101 years of age, and had been a member of the Knox Presbyterian Church, Morrisburg.

The former United Empire Loyalist was also a member of the Ontario Teachers Federation, and was an honorary life member of the Knox Women's Missionary Society, as well as a member of the Knox Women's Club.

Upon her retirement from the public school system, she taught at the Bright Hope School for the mentally challenged in Ottawa, as well as in Iroquois. She never lost interest in her former pupils, many of whom had kept in touch with her over the years. Her church family always remained very important to her. Always young at heart, she was able to enjoy some travelling after her retirement. She enjoyed crocheting things for her family up until her eyesight began to fail.

Born April 26, 1895, in Osnabruck Township, she was the daughter of the late Percy Rupert and the former Mary McGill.

On July 9, 1924, in Cornwall at the Methodist Parsonage, she was united in marriage to William Scott who predeceased her.

Surviving are one son Kenauld (Catherine) of Morrisburg; four grandchildren: Barbara (Hubert) Barley of R.R. 1 Williamsburg, Robert (Laurie) of Smiths Falls, Gary of Elma and Debra Mallette (Roger Levere) of Iroquois; three step-grandchildren: Donald (Shirley) Cryderman of Ingleside, Karl (Ellen) Cryderman of Kemptville and Clair Cryderman of Osnabruck Centre; and five great-grandchildren: Cindy Barkley-Cummins (Andy) of Lansdowne, Scott Barkley of R.R. 1 Williamsburg, Nicole (David) Peterson of Napanee, Jeremy Scott of Smiths Falls, and Lance Mallette of Iroquois.

She will also be missed by several step great-grandchildren and many nieces and nephews.

Mrs. Scott was predeceased by a step-daughter Bertha Cryderman and a step-son Kenneth Scott, as well as by sisters Lily Brownell, Hattie Baker, and Ena Gallinger; brothers Wallace and Redvers, and step-grandchildren Walter Cryderman and Helen Lydiatt.

Friends called at the Marsden and McLaughlin Funeral Home, Williamsburg, on Sunday from 2-4 and from 7-9 p.m.

The funeral service took place at the Knox Presbyterian Church, Morrisburg, on Monday, April 28, 1997, at 11 a.m. with Rev. Greg Blatch officiating.

Interment followed at the Pleasant Valley Cemetery, Ingleside.

Pallbearers were Charles Farlinger, Brent Mattice, Clair Dunbar, Wayne Domanko, Allan Fraser, Richard Hess. Keith Casselman was the honorary pallbearer.

Donations to the Winchester Hospital or the Knox Presbyterian Church would be appreciated by the family.

Dorothy V. Fossitt

A resident of Iroquois who spent most of her life in Hainsville, Dorothy Vivian Fossitt died on Tuesday, April 29, 1997, at the Winchester Hospital after a lengthy illness. The former homemaker loved to sew and quilt with her family, was 72 years of age, and associated with the Brinston United Church.

Born March 10, 1925, at Finch, she was the daughter of the late Eli Swerdfeger and Katie Rutley.

In 1945, she was married to Graham Fossitt, who predeceased her.

Mrs. Fossitt will be sadly missed by son Jonas and his wife Marnie of Winchester; daughter Linda and her husband Art Baker of Hainsville; brothers Willard Swerdfeger of Dixon's Corners and Thorald Swerdfeger of Woodstock; sister-in-law Mable Swerdfeger of Iroquois, grandchildren Colin of Winchester and Julie of Montreal. She is also survived by several nieces and nephews.

Mrs. Fossitt was predeceased by brothers Ernie, Jonas, Garnet and Leonard.

Friends called at the Marsden and McLaughlin Funeral Home, Iroquois, on Wednesday from 2-4 and 7-9 p.m. Funeral service was held at the home on Thursday, May 1, at 11 a.m. with Rev. Georgia Copland officiating.

Interment followed at the Hainsville Cemetery.

Pallbearers were Doug Leizert, Dale Swerdfeger, Frank Mullin and Jack Fawcett.

Donations to the Winchester Hospital or the Kidney Foundation would be appreciated by the family.

Lorne Barkley

A resident of Iroquois for most of his life, Lorne Barkley died at the Woodland Villa, Long Sault, on April 19, 1997, after a lengthy illness. The former carpenter and general laborer for the Village of Iroquois was 95 years of age, and was a member of the Knox Presbyterian Church, Iroquois.

Born October 4, 1901, at Winchester, he was the son of the late Thomas Barkley and Bertha Crowder.

On September 15th, 1945, at Parry Sound, he was married to Mary Gallaber who survives.

Mr. Barkley will be missed by his daughter Pat and her husband Lyle Levere of Iroquois, and by granddaughter Dawn Levere of Iroquois, as well as by several nieces and nephews.

He was predeceased by four brothers and two sisters.

A graveside service was held on April 23 at 10 a.m. at the St. John's Anglican Cemetery, Iroquois, with Rev. Marion Johnston officiating.



ENJOY OUR MOTHER'S DAY

SUNDAY BUFFET

Served from 11:00 a.m. - 800 p.m.

INCLUDES ASSORTED SALADS, AND HOT DISHES, ROAST TURKEY AND ALL THE TRIMMINGS, ROAST BEEF AU JUS, BAKED HAM WITH PINEAPPLE RINGS, ASSORTED DESSERTS AND TEA OR COFFEE

$11.95 PER PERSON

CHILDREN UNDER 12 1/2 PRICE

RESERVATIONS RECOMMENDED

HOWARD JOHNSON INN

HWY. 2, MORRISBURG 543-3788

BRISTER Group

GIC Annual Rates

4.000% 1 YEAR

5.300% 3 YEARS

6.100% 5 YEARS

Call today for a FREE copy of our Personal Asset Management Brochure

543-3731

No Handling Charges

Rates Subject To Change

EARN EXTRA $ $ $

Men or women with cars, trucks or vans are needed to deliver telephone books in the Morrisburg, Brockville, Prescott, Kemptville, Smiths Falls & Perth areas including Winchester, Williamsburg, Iroquois, Groveton & Millars Corners.

Must be 18 years of age or older, able to work daylight hours and have car insurance. Paid by contract, no deductions.

Please call Monday through Friday, 9-4:30 p.m., **613-342-5269**. Please do not call the telephone company.

MORRISBURG FIGURE SKATING CLUB

NOTICE OF ANNUAL GENERAL MEETING

DATE: Wednesday, May 14, 1997
PLACE: Morrisburg Legion Hall
TIME: 6:30 p.m.

ORDER OF BUSINESS:

a) Minutes of the previous annual meeting
b) Confirmation of actions taken by the Executive
c) Secretary's Report
d) Treasurer's Report
e) Other reports
f) Election of Executive Officers
g) Amendments of the Constitution or By-Laws
h) Appointment of Auditors
i) New Business

SLATE OF CANDIDATES:

PAST PRESIDENT ..... Marion Thompson
PRESIDENT ..... Doug Martin
VICE-PRESIDENT ..... Margaret Phifer
SECRETARY ..... Rhonda Deighton
TREASURER ..... Melanie Cassell

DIRECTORS (Maximum 10)

1. Pam Evans
2. Noreen Hyatt-Gervais
3. Cathy Gilmer
4. Nicole Keicks
5. Dianne Law
6. Yvonne Lortie
7. Lenora McIvor-Martin
8. Karen Thompson
9. Norma Smith
10. Mark Stevens

By-Law 31. From the Constitution of the Morrisburg Figure Skating Club

. . . "Other nominations may be made by any member in good standing by a submission in writing to the nominating committee at least three (3) days before the Annual Meeting. Each nominee must indicate acceptance in writing prior to the commencement of elections. **Nomination from the floor at the Annual Meeting will not be accepted."**

Nominations may be mailed to the following address:

MORRISBURG FIGURE SKATING CLUB
P.O. BOX 617
MORRISBURG, ONTARIO K0C 1X0

Proposed Amendment 1 to the Constitution of the Morrisburg Figure Skating Club, Amended May 6, 1990

Replace the current Constitution of the Morrisburg Figure Skating Club (Amended May 6/90) with the new model constitution as provided by the Canadian Figure Skating Association specifically tailored to the Morrisburg Figure Skating Club. Copies of the proposed constitution are available by calling Marion Thompson at 652-2415.

McAllister honored for environmental work

Catherine Thompson
Leader Staff

IROQUOIS—John McAllister, a teacher at Seaway District High School in Iroquois, has been selected to attend the 1997 Summer Program of Harmony Foundation's Institute for Environmental Values Education.

Experiencing innovative educational techniques, John will spend eight days from July 12 to July 19 at Pearson College of the Pacific, working with his peers from across Canada and world-wide. This diverse mix of 60 educators will together address global and community concerns, and the links between social, economic and environmental issues.

McAllister participated in a competitive selection process which included the completion of a lengthy document to describe the applicant's environmental work. In his case this was his contribution as chair of the Environmental Committee for the Public School Board.

As chair, his personal goal is to ensure environmental issues remain the primary focus of the new amalgamated School Board. Another priority is to steer the environmental policy through the Board, although the Board has not yet acted to approve the policy.

The policy is geared to benefit each school, and to provide more structure to students and teachers in their environmental activities. Currently, the school environmental groups experience coordinating difficulties since there are 20 municipal landfill sites throughout the Board's jurisdiction, with differing recycling programs. As schools are located in different municipalities, there is presently a lack of coordination and structure for the school recycling activities, and the policy tries to address those issues.

"Each school would have a person responsible for environmental issues, and there would be financial support from the Board for that person," McAllister said.

McAllister said he was "really excited" about the opportunity to attend Lester B. Pearson College near Victoria, and wants to see how other educators are raising the sensitivity of students to environmental issues. He said he especially would like to see how the students themselves change their environmental behaviour, and by extension, how companies and businesses change their environmental behaviour.

"It's a wide open field," he commented. "There is a tremendous amount of work to be done."

McAllister noted that with environmental performance slipping and global problems growing, school and community educators are increasingly seeking new ways to teach people how to care for the Earth and its inhabitants.

"I would also like to see the new municipality of South Dundas retain its focus on environmental concerns," McAllister added.

The Seaway High teacher is known not only for his work in education, but in the community as one who served as councillor and reeve.

The Institute for Environmental Education is a program of Harmony Foundation of Canada. This is an organization that has won international acclaim, including awards from the United Nations and The Commonwealth Foundation, for its educational work providing environmental education. It focusses on positive action on environment and development issues based on sound knowledge and skills and global cooperation.

Established in 1985, Harmony Foundation has published several practical action guides. The Foundation's honorary chair is renowned Canadian artist and naturalist Robert Bateman.

Ask A Master Gardener

Question: What type of tools should I get to become a backyard gardener?

Answer: Since there is a tool for every job, the trick is to decide what type and intensity of gardening you wish to pursue. Assuming you are a novice, lets categorize "Gardening" into its major functions with its tools as follows;

A. Soil Preparation
Use a **flat spade** to cultivate loose sandy soils or use a **spading fork** to turn heavy clay soils.

B. Seeding and Planting
Use a **measuring Stick** and **string** to establish plant rows and spacing between the plants. Use a **hand trowel** to make small holes for planting seedlings or bulbs. Use a **watering can** or **garden hose with sprayer attachment** to supply water to the plants at regular intervals.

C. Soil Maintenance and Weeding
Use a **hand cultivator** or a **three pronged cultivator** to keep the soil acrated and the weed population down. Use a **hand weeder** or **hoe** to eliminate weeds. Use an **adjustable width fan rake** to tidy and level the soil after working on it.

D. Harvesting and Pruning
Use **clippers** and/or **pruning shears** to cut unwanted dead foliage or branches from bushes, shrubs, or dwarf fruit trees.

This list is certainly not exhaustive. More serious gardeners may consider, wheelbarrows, power tools, and lawn tractors, etc., but whatever tools you get, try to get the best available to avoid tool bending, breaking, rusting or whatever. It's worth the extra price in the long run.

Also check tool catalogues, and get a comprehensive book on gardening. There are hundreds of these on the market.

Mountain Boy Chicken
FREE 2 L POP with
15 Pcs. Chicken $23.00 TAXES INCLUDED
Plus Large taters and Large Salad
TAKE-OUT ONLY
SPINNING WHEEL RESTAURANT
MORRISBURG 543-3656

Mother's DAY
And We Have Some Great Gift Suggestions
10 kt & 14 kt GOLD JEWELLERY
SUNCATCHERS
KEIRSTEAD PRINTS
COLLECTIBE PLATES
FIGURINES & PORCELAIN DOLLS
MANY MORE ITEMS
MOTHER'S DAY CARDS
DELAGE'S
HOUSE OF GIFTS LTD.
MORRISBURG VILLAGE PLAZA 543-3084

Remember MOM On Her Day
BRING HER TO
UPPER CANADA GOLF COURSE
RESTAURANT
Sunday, May 11th
HOT & COLD BUFFET
Turkey, Ham, Lasagna, Scalloped Potatoes, Salads, Desserts, Tea or Coffee
Serving from 5 to 8 P.M. $11.95 Per Person
Children 6-12 yrs. 1/2 Price • Children under 6 Free
Reservations Required 543-2035
THE ST. LAWRENCE PARKS COMMISSION AN AGENCY OF THE ONTARIO MINISTRY OF CULTURE, TOURISM AND RECREATION
Parks of the St. Lawrence

It's Gardening Time Again!
GERANIUMS • SUNSHINE IMPATIENS
GARDEN MUMS • DOUBLE IMPATIENS
TUBEROUS BEGONIA • FUCHSIA
PATIO POTS • VEGETABLE PLANTS
HANGING BASKETS • BEDDING PLANTS
Come And See Us At
UPPER CANADA GREEN HOUSES
3 Miles East of Morrisburg, Church Road, Riverside Heights
Open Monday to Friday 9–9; Saturday till 6
CLOSED SUNDAYS 543-2455
"Let's Continue Our Blooming Friendship!"

Since 1969
Bioguard Authorized Pool and Spa Care Centre
Aquarius Pools & Spas
Bioguard Authorized Pool and Spa Care Centre
GRAND OPENING
Scratch & Save
Friday, May 9 & Saturday, May 10
All 4 Locations
Discounts up to 25%
Tickets must be scratched at point of purchase
Other In-Store Specials
·Filters & Pumps ·Solar Blankets above & inground
·Feherguard Rollers ·Kreepy Krawly Inground and above ground cleaners
·Aquadroid above ground cleaners
New Hours
Mon. - Thurs. 10:00 - 5:30 p.m.
Friday - Noon til 7:00 p.m.
Sat. - 10:00 - 3:00 p.m.
P.O. Box 1267, Industrial Rd., Prescott, 613-925-2182, 613-925-1178
R.R.1, Brockville, 613-345-3617
212 Van Buren St., Unit #7, Kemptville, 613-258-0246
East End Promenade, Morrisburg, 613-543-3558

W. J. JOHNSTON SURVEYING LTD.
Ontario Land Surveyor
WILLIAM J. JOHNSTON, O.L.S.
Resident Surveyor
2250 Hwy. 31 (at Rideau Auctions) Telephone (613) 774-2414
P.O. Box 394 Fax (613) 774-2356
Winchester, Ont. K0C 2K0 1-800-268-6915
Subdivision Planning, Cadastral, Engineering and Control Surveys

RESIDENTIAL ROOFING
ASPHALT SHINGLE & STEEL, REMOVE & REPLACE
COMPLETE CLEANUP SERVICE, WRITTEN WARRANTY
SOFFIT, FACIA, SEAMLESS EAVESTROUGHING
FREE ESTIMATES
ALLAN BLACK CONST. LTD.
LOCAL 543-4154
TOLL FREE 1-888-543-4154

CULINARY PERFECTIONS & TRUCKER'S DELIGHT
NOW OFFER
WEEKEND SPECIALS
Every Friday, Saturday & Sunday
PIZZA TOPPINGS OF YOUR CHOICE
Two 12" Pizzas $9.99
Two 14" Pizzas $11.99
Two 15" Pizzas $13.99
CHICKEN SPECIAL
16 pcs. of Chicken
2 Large Salads
Large Spicy Potato Wedges
6 Cans of Pop
18.99
Mother's Day Special
PRIME RIB DINNER
Includes Caesar Salad, Potato, Fresh Vegetable and Dessert
8.95
11:30 a.m. to 8 p.m.
543-2000 or 543-2514
DELIVERY 4-9 P.M. 7 DAYS A WEEK

AKCENT MOTOR SALES
12032 DAWLEY DRIVE WINCHESTER, ONT. 774-0718
1992 Toyota Corolla LSX $8,995
4-door, auto., cruise, like new
1992 Chev Corsica $8,475
4-door, 6 cyl., auto., air, one owner
1984 Olds Delta 88 ..... $2,995
4-door, new brakes, exhaust and tires, rare!
1993 Hyundai Excel $4,995
2-door, 5-speed, PS, low kms, clean!
1992 Mercury Topaz $5,995
4-door, 6 cyl., auto., air cond.
1992 Olds 98 Regency $17,980
Fully loaded, one owner, only 42,000 km
1990 GMC Pickup $8,970
6 cyl., auto, new paint, good work truck
1991 Ford Escort LX $6,980
Auto, air, and only 48,000 kms, mint
1993 Chev Cavalier $7,995
4-door, auto., PS, PB, #1 selling car in Canada
1992 Ford Aerostar $7,480
XL, 5-passenger, 6 cyl., auto., like new
1993 Mazda Protege $10,975
One owner, 4-door, auto., CD player
1993 Chev Lumina $9,480
4-door, 6 cyl., auto., air, one owner
1989 Cadillac Sedan de Ville $10,480
Fully loaded, one owner, extra clean
Derek Taylor
USED CAR & TRUCK CENTRE
Diane (Stewart) Taylor
HOURS: Mon. to Thur. 9-8, Fri. & Sat. 9-5
AKCENT HWY. 31, HWY. 43, 12032 Dawley Drive, Country Kitchen
774-0718
All Vehicles Fully Certified
Great Prices • Great Selection • All Makes & Models • Lease To Own

NEED PRINTING? CALL 543-2987

STUMP REMOVAL
COMPLETE TREE SERVICES
VICTOR BROOKS & SON INC.
WILLIAMSBURG, ONT.
535-2322

O'Shaughnessy stresses local interests

Catherine Thompson
Leader Staff

CORNWALL—Progressive Conservative candidate Leslie O'Shaughnessy said he wished to represent local people at the national level, at his campaign office opening Saturday.

For several years, O'Shaughnessy has represented Charlottenburgh Township as deputy reeve and reeve, and since the beginning of 1997, he has represented United Counties Council as warden.

"The majority of my focus has been municipal. Now I want to further that and do it at the national level, and I figure I can do it," O'Shaughnessy said.

O'Shaughnessy said he didn't consider himself a rooky in politics although the majority of his focus has been municipal. "I'm going into this with 5.5 years experience of representing the people at various levels."

Not targetting any particular groups for votes, the PC candidate said: "When you're representing people, you have to represent everybody, and everyone in society today has concerns in some area. In my experience in the past, you have to deal with them as they arrive."

He said part of the problem in government today, is "there are a lot of contentious issues and the issues aren't being addressed. When you get to the issue, not all decisions will be popular, but the cost of indecision is so great. And I've seen at the municipal level, that if you don't make those decisions at the crucial time when they need to be made, you'll be in trouble."

O'Shaughnessy said it was important for municipal politicians to retain a non-partisan outlook. He has submitted his intention to resign at the county level and at a municipal level on June 9, whatever the outcome of the election.

Asked to comment on whether the local Liberal campaign was becoming too confident, O'Shaughnessy said: "In any election campaign, you have to give an array of confidence. Certainly you shouldn't be out there telling people they are going to come in second or third. You're always going for the top spot, and that is what I intend to do."

As far as confidence is concerned, O'Shaughnessy noted the Liberals may not be listening to the "talk that is around them. People are looking at a possible change."

O'Shaughnessy referred to Liberal incumbent Bob Kilger's remark at the Liberal campaign office opening, that he would rather see the PCs than the Bloc Quebecois form the opposition. "You know that if we are to form, you have to have more seats than we have right now, and I see no reason why this can't be one of them."

Asked to comment on PC leader Jean Charest's increase in popularity in Quebec, O'Shaughnessy said: "He portrays this aura of confidence which I think is super. I have full confidence in him as leader."

But it is important not to become too arrogant in one's confidence, as "it's something that power does to people," O'Shaughnessy remarked.

Referring to the "whopping" the Peterson government took from the NDP in 1990, O'Shaughnessy said, "It's happened in the past and it can happen again. Although it's a short campaign, we're still quite early in the campaign."

In Court...briefly

Guilty of assault

Richard Allan James of Matilda Township was found guilty of assault charges to Mary Morrow of January 1, 1997. He was given a three-year suspended sentence; two years probation, and was instructed to abstain from alcohol. James must also serve 100 hours community service and attend anger management sessions. He was also instructed to abstain from communication with Morrow except in the presence of a marriage counsellor, or by telephone.

Impaired driving

Mike Adlington, 20, of R.R. 1 Morrisburg (Matilda Township) was charged April 19th with impaired driving, and being over .08, in the township. He was fined $500 and is prohibited from driving for one year on the second charge of having 80mg of alcohol in 100 ml of blood.

Not guilty of impaired

Lyle Runions of Iroquois was charged May 2nd with impaired driving in Morrisburg. He was found not guilty in Morrisburg provincial court on April 29th.

Trial for drunk driving

Brad Sloan of Matilda Township will appear for trial on October 14th in relation to an impaired charged from March 26th.

Unlawful cultivation

Katherine Rosseau and Roger Bruce Eli Markell of Caraway Crescent Morrisburg, were charged March 19th with unlawful cultivation of a narcotic (marijuana). They will appear in Morrisburg court on June 17th.

Police Reports

Accident results in charges

As a result of an early morning accident on Friday, May 2nd, in Williamsburg Township, Michael Weegar, 24 of Matilda Township, was charged with impaired driving, driving over .08, and possession of a narcotic. He was scheduled to appear in Morrisburg Provincial Court on May 6th.

Traffic stop nets narcotics

Aaron Fawcett, 33 of Matilda Township, was charged with driving over .08, impaired driving, and possession of a narcotic as a result of a traffic stop by OPP on May 4th in Matilda Township. He will appear in provincial court, Morrisburg on May 13th to answer to the charges.

Theft of vehicle

On May 4th, a 1990 Ford Thunderbird was stolen from an Iroquois residence sometime during the night. The vehicle has yet to be recovered. Const. M. Boyce is investigating this incident.

In a related incident on the evening of May 3-4, 1997, an attempt was made to force an entry into a Frank St. Apartment in the Village of Iroquois during this incident. There was also an attempt made to steal a motor vehicle which had been parked in the are. This incident is being investigated by Const. J. Moore.

Mischief

Const. Peter Valiquette is investigating an incident which resulted in the glass of the front door to the TR Leger School in Winchester being smashed out. Nothing was reported missing.

Break and enter

A hunting camp building in the Ingleside area had been broken into sometime during May 3. A forced entry was made through a door in the building and a quantity of hunting equipment, decoys, and clothing were taken. Also stolen was a bleached buck head.

No property has been recovered, and Const. S. Sequin is investigating this incident.

Off-road vehicles

Due to the number of complaints received relating to the use of off-road vehicles, owners and riders are reminded of the following laws relating to their use.

No person under the age of 12 is allowed to drive an off-road vehicle other than on land owned by the owner of the vehicle, or under close supervision of an adult.

While off-road vehicles are registered and carry plates, they are not authorized to be used on the highway, and in cases involving these vehicles, the highway is considered to be the area between the fence lines which includes the ditches.

In any instance where the off-road vehicle is driven on land other than land owned by the vehicle owner, helmets, and insurance are required.

Under the off-road vehicles act, the owner of the vehicle is liable jointly with the driver for damage or injury resulting from the operation of the vehicle and may be charged with any offence for which the driver is subject to be charged with.

SNRC forest Management changes hands

South Nation Conservation (SNC) is currently negotiating a "new deal" concerning the management of over 8,000 acres of forest land. The land, owned by SNC, was managed by the Ontario Ministry of Natural Resources under Forestry Act agreements. Recent Provincial restructuring has left continued management of these lands in question. SNC sees local management as a viable alternative.

Fourteen other agreement forest owners have joined SNC in discussions with the local Provincial negotiator to secure the future of these important forest areas. The SNC forest, along with county forests, such as the Larose and Limerick Forests, are an important part of a healthy environment. They also provide economic opportunity and outdoor experiences for the people of Eastern Ontario.

IROQUOIS Golf Club Driving Range
Opening May 10th
Range ball packages available
Non-Members Welcome!
DON'T FORGET ABOUT MOM THIS MOTHER'S DAY
*Ladies Clothing 20% Off
*Spring Golf Clinics, starting soon ....
*Space is Limited $75.00 per person
5 - 1 hour Lessons
groups of 4 - 6 people
Present this coupon and Receive 10% OFF Golf Lessons
Call (613) 652-4367 for more information.
Andre LeBlanc CPGA professional

Quality Swimming Pool Pucks at an Unbelievable Price.
$44.95 7kg size
Get a 7 kg pail of quality BioGuard 200 gram Pucks for your swimming pool at the unbelievable price of $44.95. BioGuard Pucks not only last longer than other pucks on the market, they won't leave a gummy residue. And if you buy a pail of BioGuard Pucks May 9 & 10th, 1997, you'll receive a FREE bottle of Polysheen, a highly concentrated water clarifier valued at $15.00. Don't delay! This offer ends May 10, 1997.
Aquarius Pools & Spas
135 Main St., East End Promenade, Mall
Morrisburg, Ontario 543-3558
Free Polysheen
This coupon entitles you to a FREE bottle of Polysheen (1 liter) when you purchase a 7 kg pail of BoiGuard 200 gram Pucks.
Limit of one coupon per customer per visit. This offer may not be combined with any other offer, while quanities last. Not redeemable for cash.
NOTE: THIS SPECIAL DOES NOT APPLY TO SCRATCH & WIN. "SUPERPUCKS ONLY!"

LOCKE'S RENTALS
General Tool & Equipment Rentals
WELDING
Repairs & Fabrication including Aluminum & Stainless
Custom Punching & Shearing
DIXON'S CORNERS
652-1620

Access the world right from your home call
Mor-Net
Communications Inc.
Internet Service Provider
(613) 543-3232
Morrisburg Village Plaza
email ken@mor-net.on.ca
or
Infosafe Networks
Doug Millard
652-2350
Get on line

UPPER CANADA GOLF COURSE
IS OPEN for PLAY
NOW BOOKING TEE-OFF TIMES
CALL (613) 543-2003
REDUCED SPRING RATES IN EFFECT ($10 OFF)
UPPER CANADA GOLF COURSE RESTAURANT
MOTHER'S DAY BUFFET
Please call for reservations 543-2003
ASK ABOUT OUR 1997 ...
GREAT GOLF AND SUPER SAVINGS
PRO SHOP
Come in to see our FULLY STOCKED Pro Shop and weekly specials
CPGA Golf Lessons available
Take advantage of our Club Repair Facilities
THE ST. LAWRENCE PARKS COMMISSION
AN AGENCY OF THE GOVERNMENT OF ONTARIO
Parks of the St. Lawrence

Reserve These Dates Now - May 15 & 16
Thursday and Friday 6:30 to 9:30 pm
Winchester Spring Trade Show
at Winchester Community Centre and Curling Club
• Fashion Shows nightly at arena • Boating and Fishing Show & Demonstration at Curling Club
• Craft Show and Sale in arena upstairs hall
Admission $2.00
Sponsored by Winchester & District Chamber of Commerce

Leader Sports

Sports Shorts

Softball hits the 50% mark in Morrisburg

Way to go girls! The softball numbers for Morrisburg Minor Ball Registration has hit the 50% mark here this season. There are seven girls' teams this year, and still room for a few girls on all teams right from Minor to Big League. If you would like to get in on the action, call Jim Annable before too long or you'll be out of luck.

Jim tells me that there are 215 players registered this year—125 of whom registered on time; the other 90 were late call-ins.

The MMBA had a refrigerator donated to their canteen and they are still looking for a generous soul with a used microwave. Bonnie Shaver is going to be looking for volunteers to work in the canteen, and is hoping to get each parent to run it one night during ball season.

Once again, the season begins the week of May 11th, and the diamonds in Morrisburg will be under every day during the week.

Jim's number if you need to reach him for that last minute registration, is 543-3317.

Call Gary!

...oops, wrong day!

For all you young in-line skaters out there. Hold the phone. A wrong day appeared in this column last week.

If you're between the ages of 7-9, and you would like to participate in a recreational league, call Gary Beckstead: 543-3843 for details on how and when.

Early numbers reveal that there are about 40 kids for the league so far. The league is scheduled for Saturdays (not Sundays as reported last week) from 9-10 a.m., and if you need more information, give Gary a call.

Shuffleboard season begins

The Morrisburg/South Dundas Shuffleboard Chairman, Jim Reid, announced that he has arranged the summer program for Wednesday and Friday evenings, to start on Wednesday, May 21, at 7 p.m. The court lines will require repairs as soon as the floor has warmed up after the ice ins removed.

Membership fees will remain at $25 with the last game being played on August 29th. The club would like to increase membership and will provide free lessons to any newcomers. Those interested can call Jim at 543-2760.

The District 8 Elimination round for the Senior Games will be in Winchester, June 17th, at 9 a.m.. If you are interested, contact Jim McVey at 774-0082.

Lions Club Car Rally for WDMH

The second annual Car Rally fund-raiser for Winchesrer Hospital is this Saturday, for those of you who are participating.

Perhaps Almon Adams should get a team in the running, as he was at WDMH last Friday morning, bright and early, as the good doctors stictched his head up after the attack of the ardent door took place. That should be good for a couple hundred dollars in fund-raising efforts.

Registration takes place at the Legion, 10:30 a.m. Don't be late!

Legion Mixed Dart League wraps up with banquet

MORRISBURG—The Morrisburg Legion's Mixed Dart League held its awards' dinner and dance Saturday night.

After the successful season, the League executive, consisting of Lee Beaupre, president; Randy Butler, first vice; Bill Thatcher, treasurer, and Alice McNairn, secretary, was able to donate $700 to the Legion, which was accepted by Molly Duchesneau.

The awards presentations followed the dinner, and were as follows.

Winning the season and collecting the overall hardware was the team of Cecil Lewis, Jen McNairn, Larry Elderbroom and Sarah Merkley, the Hot Rods.

Second place, the runners up were Cecil Tyo, Mike Osborne, Sharon Lewis and Elaine Baker, otherwise known as The No Outs.

The Lady Bullies: Cecile Fradette, Ann Lewis, Vera Burke and Lisa Lewis were awarded trophies complete with a miniature skunk, signifying their 'basement dwelling' status over the course of the season.

The 180 trophy was won by a guy who spared for the league this season, and on his first night out, he struck it rich. Jeff Donnelly picked up the honors for his perfect score.

Ladies high score winners were Dorothy Simpson for first place with a 160, and Kathy Kirker and Jen McNairn were tied for second place, each with 140s.

Randy Butler took the men's high score honors with a 174, while Shawn Baker was second with a 160.

Bullseye winners were George Cairns and Rose Moore, as they each accepted trophies donated by Lyle Stewart (Stewart's Painting).

Carolyn Gale and Dorothy Simpson were the winners of the ladies' most out trophies. Kathy Kirker was the second place winner in this division.

Fred Diegel had 68 outs to win the men's most outs honors, while Mert Carbino was second with 52.

High finish winners were Bryan Elliott with a 119, Shawn Baker with a 105; Saralyn Mabo with a 105 and Elaine Baker with a 104.

Rookies of the year this season were Linda Birch and Mike Osborne.

The Sportswoman of the year was Gale Scarbo this time around, and she accepted a trophy donated by Frank Oake.

Jean Vaughan donated the Sportsman award, which was awarded to Cecil Lewis.

In the playoff round, the winners of the A division were the Four of Us, consisting of Fred Diegel, Doris Cairns, Jean Vaughan and Dick Shanette.

The No Show Jones, consisting of Mert Carbino, Lillian Thatcher, Chris Mabo and Carol Birch were the runners up.

Winning the B division playoff round were Lloyd's Lassies, including Audrey Henophy, Saralyn Mabo, Molly Duchesneau and Frank Marriner.

B division runners up were the Double Ones—Carl Lapierre, George Cairns, Ken Baker and Mary Baker.



Season champs

Cecil Lewis, Sarah Merkley, Jen McNairn and Larry Elderbroom won the dart league championship. In the rear are the runners up, Sharon Lewis, Bill Thatcher, Elaine Baker and Cecil Tyo.



Donation to Legion

Randy Butler, Lee Beaupre, Molly Duchesneau, Alice McNairn and Bill Thatcher are pictured. The dart league donated $700 to the Legion. Molly accepted the cheque on behalf of the branch.



Playoff champs

Fred Diegel, Doris Cairns, Jean Vaughan and Dick Shannette were the A division winners, and are pictured in the front. In the rear are the B division winners, Saralyn Mabo, Molly Duchesneau, Audrey Henophy and Frank Marriner.



Playoff runners up

The A division runners up during playoffs were Lillian Thatcher, Carol Birch, Chris Mabo and Mert Carbino in the rear, and in the front are (180 shooter Jeff Donnelly), George Cairns, Mary Baker and Ken Baker. Carl Lapierre is missing in action. They were the B runners up.



Lots of bull shooters

In the rear are the Lady Bullies—the basement dwellers of the league. They are Cecile Fradette, Vera Burke, Lisa Lewis and Ann Lewis. In the front are the top bullseye shooters, George Cairnes and Rose Moore.



High scores and sportspeople

High score shooters were Elaine Baker, Dorothy Simpson (sportswoman) , Saralyn Mabo, Gale Scarbo in the front, and Cecil Lewis (sportsman), Randy Butler, Shawn Baker and Bryan Elliott.

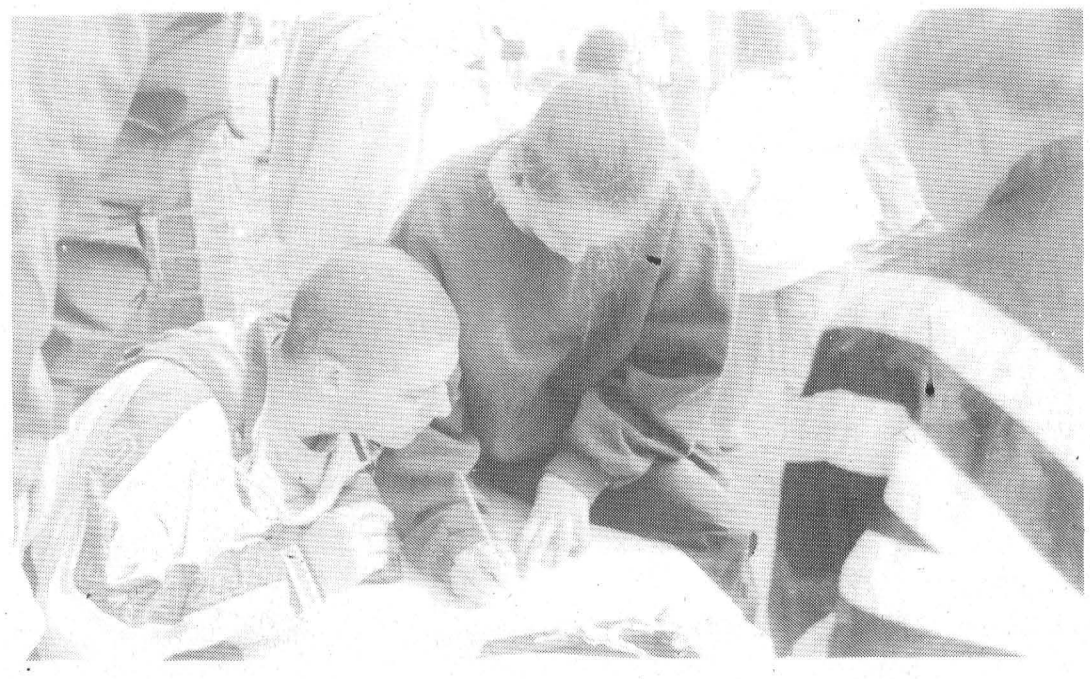

Dave Steven's Memorial Relay

Seaway hosted their annual Dave Steven's Memorial Relay track meet last Thursday, and the team from the host school came up with a third place finish. Some strong performances in the field by Laura McDonnell, Amanda Dillabaugh and Alan Markell were impressive, as were the first place long jumping and high jumping by Dave Vandermeer. Once again, the girls' relay team was strong as Sharon Spear, Shanna Dawley, Rochelle Croteau and Irene Berghuis were first in the 1600m medley, 4x100 and 4x200m relays. LaCitadel won the Coach's race as the top team of the day.



Gloria Julien Participation Award
This year, a new award was presented at the YBC banquet. George Julien presented the Gloria Julien Participation Award to Maggie Niederkorn. She was a numerous award winner during the weekend.

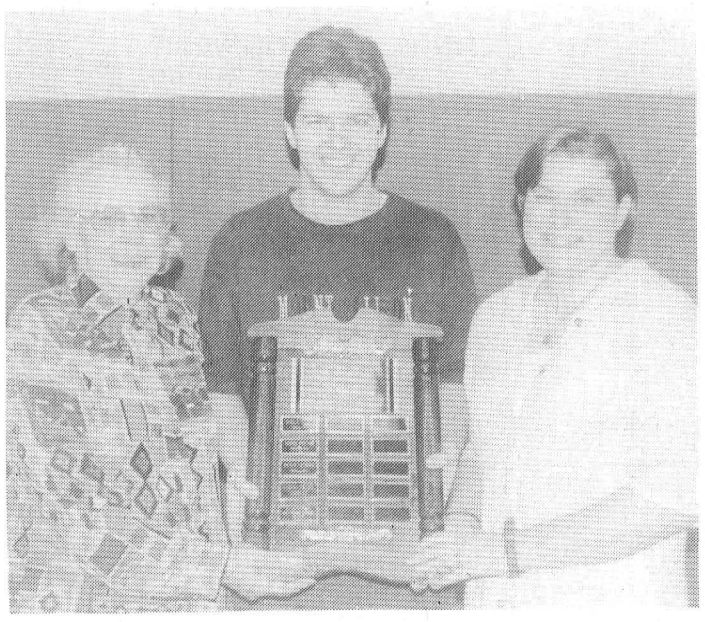

Bruce Whittaker award winners
Pat Servais presents the Bruce Whittaker Memorial trophy to Ryan Vickers and Lisa Currier at the YBC banquet last weekend. Ryan and Lisa also picked up numerous other honors and Ryan won the $500 YBC scholarship, presented by Brenda and Garry Brownlee, owners of the Lanes in Ingleside.

YBC honors season's best

INGLESIDE—The 10th annual YBC awards presentations took place over the weekend, with this year's rendition split into two ceremonies to accommodate all the young bowlers.

A new award this year was the presentation of a $500 scholarship, which went to a graduating bowler, Ryan Vickers.

"This is something to strive for," he said as he accepted his award. "It's been great to be part of such a special organization."

Ryan won the Bruce Whittaker Memorial Award for dedication to the sport. He shared this honor with Lisa Currier, which was presented on behalf of the Whittaker family by Pat Servais.

Ryan also picked up the Garry Brownlee Award for junior and senior boys, which was presented by Garry Brownlee. He won the senior high triple medal during playoff action with a 776 scored. Ryan also attained a Senior Excellence Award, winning a gold medallion; had 100 pins over average; the the senior boy in the 4-Step Zone to win silver; won gold for a 225 Year End Average, as well as an award for Perfect Attendance.

Lisa Currier had her share of top honors as well, which included: a season championship on the Saturday afternoon shift; the Ingleside YBC Award for Junior and Senior girls, a gold Senior Excellence Award; Most Improved honor; was a member of the Senior Girls' bronze 4-Steps Zone winning team; was a bronze winner for having a year-end average of 214; 100 Pins over Average; teamed up with her mom Dora to win the Mother-Daughter Family Twosome category; and she teamed up with Maurice Currier to place second in the Junior/Senior Select tournament with a +214.

Another new award this year was the Gloria Julien Participation Award, for significant involvement in the YBC program.

This honor went to Maggie Niederkorn, and the plaque was presented by George Julien. Maggie also won a ton of other trophies during the course of the weekend, including the Ingleside YBC Award for junior and senior girls; most improved junior bowler, 100 pins over average, junior Family Twosome (with auntie Brenda Henderson); teamed up with Garry Brownlee (uncle Gar) to win the Junior/Senior Select ladies first with a +295, and most pins over average in game one with a +68, and for perfect attendance. She also won a coin set for selling 36 or more almond bars, as the family was fourth overall for the National Fund.

Special Awards

The Ingleside Fencing Award was presented to Smurf bowlers by John Locke. Winners were Mathieu Pagé, A.J. Blodgett, Jesse McKeown, Josee Theoret.

The C&A Printing Award was presented to Peewee bowlers by Kim Kruders. The winners were Elias Niederkorn, Courtney Garlough, Chris Prieur, Brian Theoret, Shane Kuhn, Angela Brownell, Stacey Marsolais, Mallory O'Neil and Brittany Coleman.

Leighton Woods, Alexander Boyle, Andrew Hart and Christopher Bazinet were Bantam bowlers awarded the Roger Crites Award by Dora Currier.

Bantam boys Dustin Lemery, Brock Cunningham, Byron Loos and Christopher Getz were awarded the Causeway Award, presented by Gord Pechie.

The JayGee Shoe Award for Bantam girls, was presented to Amanda Niederkorn, Heather Locke, Natalie Page and Nicole Heagle by Rhonda Groot.

Shirley Stewart presented the Home Hardware Award to Bantam girls: Samantha Kuhn, Ashley Bray, Alicia Groot and Cassidy O'Neil.

The Ingleside YBC Award for junior and senior girls, presented by Rhonda Groot, went to Maggie Neiderkorn, Lisa Currier, Amber Merkley, Amanda Howes, Jennifer Ouderkirk, Deborah Locke, Tarrah Kelly and Natalie Currier.

Garry Brownlee presented the Garry Brownlee Award to the following Junior and Senior boys: Chad Markell, Ryan Vickers, Michael Watson, Ryan Cavers, Patrick Howes, Shawn Jones, David Cavers, and Eric Wemerman.

Playoffs

The Smurf winners for having the highest pins over average for the six weeks of playoffs went to Becky Marsolais with a 213 and second went to Jesse McKeown with 171. Peewee winners were: Megan Ouderkirk, 343; Brandon McMillian, 287; Elias Niederkorn, 223. Bantam: Leighton Woods, 641; Jerrica Tremblay, 494; Rebecca Lacombe, 456; Kate McRae, 454; Christopher Getz, 444; Veronica Loos, 435; Junior winners: Amanda Howes, 497; Chad Markell, 495; Shantel Hamilton, 439; Senior: Eric Wemerman, 309 and David Cavers, 242.

The medals for playoffs for high single, double and triple were awarded for the first time this year. The high single winners were: Smurf, Jesse McKeown, with 130; Peewee, Joey Lacombe, 168; Bantam, Amanda Niederkorn, 250; Junior, Ryan Cavers, 296; Senior, Timothy Bourque, 313; high double winners: Smurf, Becky Marsolais, 233; Peewee, Courtney Garlough, 326; high triple: Bantam, Cassidy O'Neil 615; Junior, Jason Brownlee, 726, Senior, Ryan Vickers 776.

Season Champions

Based on team member involvement in the YBC program including attendance, tournament participation, National Fund Sales and bowling skills, the following were rewarded as Season Champs. Wednesday: Devon Kruders, Brittany Coleman, Cory Rupert, Ryan Woods, Brandon Menzies, Kristy Rupert, Michael Watson, Patrick Howes, Stephanie Coleman; Thursday: Justin Dorey, Brian Theoret, Adam Konink, Kathleen Vallance, Melissa Looyen, Maggie Niederkorn, Amber Merkley, Karen Jones and Shelley deRooy; Saturday, 9 a.m.: Courtney Garlough, Mallory O'Neil, Jennifer Warner, Angela Brownell, Shane Kuhn, Alicia Groot, Shawn Derouchie, Chelsea Cryderman, Nicole Heagle, Patience Coir; Saturday, 11 a.m.; Mathieu Page, Shayla Loos, Melanie Burgess, Dustin Lemery, Melissa Johnston; Saturday 2 p.m.: Mathew Bourque, Valerie Chretien, Eric Wemerman and Lisa Currier.

Outstanding performances of the year

Natasha Glaude bowled 390-299-211 for a 910 triple; Shane Peever bowled 391-228-257 for an 876 triple. Jason Brownlee rolled a 328 single with a 726 triple this season, and Amanda Niederkorn had 100 pins over average three times.

Senior Excellence Awards.

Winning gold medals for Senior Excellence were Timothy Bourque, Lisa Currier, Meghann McCormick, Shane Peever, Ryan Vickers and Eric Wemerman; Silver: David Cavers, Valerie Chretien, Laura Donnelly, Matthew Bourque; Bronze: Lisa Levett, Melissa Looyen, Greg Parisien and William Barkley.

Osnabruck Twp. Bowler of the Year

The Osnabruck Township Bowlers of the Year Award was presented by Gord Pechie to: Seniors, Eric Wemerman +196 and David Cavers +129; Juniors, Derek Lackey +156 and Amanda Howes +138; Bantams Natalie Page +112 and Christopher Brassard +90, and Peewee Megan Ouderkirk +86 and Jordan Woods +84.

Family Twosome All Ontario

The Family Twosome All Ontario bowers were Peewee: Chris Prieur and Morris Dusomos, Melanie Burgess and Michael Burgess; Bantam: Isabelle Glaude and Michel Glaude; Amanda Niederkorn and Garry Brownlee, and Sara Marsolais and Kathy Marsolais; Junior: Shawn Derouchie and Allan Gordon, Shaun Jones and Debbie Jones; Senior: Eric Wemerman and John Wemerman.

Most Improved

Marsolais; Junior: Shawn Derouchie and Allan Gordon, Shaun Jones and Debbie Jones; Senior: Eric Wemerman and John Wemerman.

Most Improved

The Most Improved Bowlers of the Year in the Junior category received $50 donations by the Men's Commercial League. They were Amanda Howes, Maggie Niederkorn, Matthew Brisson and Chad Markell.

Other winners were A.J. Blodgett, Megan Ouderkirk, Shane Kuhn, Brittany Coleman, Brian Theoret, Shane McCormick, Andrew Hart, Patience Coir, Krista Lalonde, Veroica Loos, Chris Gets, and Lisa Currier.

4-Steps Zone Gold

The gold winner for junior boys was Shaun Jones in the 4-Step Zone tournament. Silver and bronze winners were previously mentioned.

100 pins over average

Wednesday: Jamie Shaver, Michael Watson and Matthew Lavallee; Thursday: Cody Looyen, Bradley Lllyen, Krista Atchison, Alexander Boyle, Steve deRooy, Jamie deRooy, Amber Merkley, Amanda Niederkorn, Maggie Niederkorn; Saturday 9: Ryan Chaytor, Ashley Bray, Cassidy O'Neil; Saturday 11: Natasha Glaude, Natalie Pagé, Tyler Lewis, Kevin Burgess, Michel Denis, Christopher Getz; Saturday, 2: Ryan Cavers, David Cavers, Steve Chretien, Ryan Vickers, Timothy Bourque, Matthew Bourque, Will Groot, Lisa Currier, Chad Markell, Derek Lackey, Natalie Currier, Megan McIntyre, Laura Donnelly, Jason Brownlee, Jason Sullivan, Chris Sullivan, Matthew Tremblay and Shane Peever.

Year End Averages

Gold winners for year end high averages were: Smurf, Mathieu Pagé, 91; Peewee, Courtney Garlough 129, Jordan Woods, 116; Bantam, Isabelle Glaude 145, Shawna McIntyre 144, Cassidy O'Neil 141, Alicia Groot 141, Cody Looyen, 139; Junior: Nathash Glaude 193, Alison Legault 178; Senior, Ryan Vickers, 225.

Silver: Smurf, Jesse McKeown 87; Peewee, Stacey Marsolais 110, Joey Lacombe 109; Bantam: Natalie Pagé 136, Alexander Boyle 136, Amanda Niederkorn 134, Shane McCormick 133, Heather Locke 132; Junior: Shaun Jones 176, Matthew Tremblay 173; Senior: Timothy Bourque, 217.

Bronze: Smurf: Kathleen Vallance 85; Peewee: Cali Ann Baker 107, Joshua Lewis 100; Bantam: Justin Dixon 131, Staci Marsolais 131, Tyler Lewis 130, Farren Baker 130; Junior: Kevin Glaude 172, Derek Lackey 164; Senior: Lisa Currier 214.

High Games

Smurf: Jesse McKeown 123 HS; Mathieu Page 247 HD; Peewee: Stacey Marsolais 169 HS, Joey Lacombe 168 HS, Jordan Woods 328 HD, Courtney Garlough 305 HD; Bantam: Amanda Niederkorn 250 HS, Cody Looyen 246 HS, Ashley Bray 245 HS; Cassidy O'Neil 580 HT, Clinton Hamilton 557 HT, Shawna McIntyre 551 HT; Junior: Jason Brownlee 294 HS, Bradley Looyen 285 HS; Shaun Jones 696 HT, Matthew Tremblay 689 HT; Senior: Shane Peever 345 HS, Timothy Bourque 867 HT.

Weddings, Portraits, Commercial
613-652-1241 Monday, Tuesday and evenings
613-345-LOVE (5683) Wed., Thurs., Fri. 9:30 to 5:00 p.m.
Piet de Zeeuw Photography
Piet de Zeeuw, Master Photographer
IROQUOIS BROCKVILLE

FIREBALL AUTOMATICS INC.
AUTOMATIC & STANDARD TRANSMISSION REPAIRS
Changing The Oil And Filter In Your Transmission Is Good Preventative Maintenance
R.R. 3 WILLIAMSBURG, ONT., K0C 2H0 TEL: 535-2112

Mother's Day Special
$25.00 1/2 HR. $40.00 PER HR.
GIFT CERTIFICATES AVAILABLE FOR MOM!
REGISTERED MASSAGE THERAPY
HOWARD JOHNSON INN
HWY. #2, MORRISBURG 543-3788


Call Me For All Your Travel Needs!
Ont. Reg. 04364279
For Personalized Travel Service call SUZANNE STRADER at
DreamScape Travel & Cruise Centre
1-800-727-5699, Ext. 104
• Cruises • Corporate & Leisure Travel • Rail Tickets • Car Rentals • Hotel Accommodations
• Motorcoach Tours • Customized Packages • Travel Insurance • Free Ticket Delivery • Last Minute Specials
(formerly Wildwood Rideau Travel Inc.)

Happy Mother's Day
Come and check out our selection of Unique Gift Ideas for Mother at Pier 31
PIER 31 GIFTS
MORRISBURG VILLAGE PLAZA 543-4389

Mother's Day SPECIALS
Cardigans or Shirts 20% Off
Bodium Coffee & Tea Makers 20% Off
Good Grip Kitchen Tools 25% Off
4 Pc. Canister Sets 30% Off
All Cook Books 20% Off
COOK'S CORNER
EAST END PROMENADE
MORRISBURG 543-3857

Notice of Liquor Licence Application

Ontario

The following establishment has applied to the Liquor Licence Board of Ontario for a liquor licence under the **Liquor Licence Act:**

Application for a Sale Licence
Park Tavern
(To be known as Country Lane Diner)
13425 Hwy 2, Williamsburg Township
Morrisburg, (including outdoor area)

Any resident of the municipality may make written submission as to whether the issuance of the licence is in the public interest having regard to the needs and wishes of the residents. Submissions must be received no later than **June 7, 1997.** Please include your name, address and telephone number. If a petition is submitted to the Board, please identify the designated contact person.

Note:
The LLBO gives the applicant details of any objection.

Submissions to be sent to:
Licensing and Permits Branch
Liquor Licence Board of Ontario
55 Lake Shore Blvd. E., Toronto ON M5E 1A4
Fax: (416)326-5555
E-mail at llbo@mccr.onramp.ca

Pour des renseignements en français concernant cette annonce, veuillez écrire à:
Direction des permis
Commission des permis d'alcool de l'Ontario
55, boul. Lake Shore est, Toronto ON M5E 1A4
Télécopieur: (416)326-5555
Courrier électronique: licensing@llbo.on.ca.

Spring meeting at Morrisburg Golf Club has huge turn out

BY HOOK AND SLICE

MORRISBURG—The big news at the Morrisburg Golf Club this week is from the spring meeting held Sunday, the turn-out was excellent, mainly because it was too cold to golf, except for Charlie and a few others.

The budget was approved as presented. It is expected that overall revenue will be down but expenditures have been trimmed so we expect to have a surplus at year's end. The grounds maintenance crew will be operating with one less person this year, as well as the clubhouse staff.

The draft for discussion of the proposed constitution and by-laws was considered at some length. It was decided that since members had not had time or been able to review all the changes presented, that the committee would go over all the changes in detail with the Board of Directors prior to June 15th. If and when the changes are approved by the Board, they will be presented at an annual meeting for the members to approve.

The club captains, Lee Beaupre and Carol Dawley, outlined this season's activities. This year's membership and activities booklet which is prepared by the captains, and bag tags are ready and waiting for members in the clubhouse. The grounds chairman stated that no changes are planned for the playing area other than the removal of the dead tree on #7 fairway which is considered to be a safety hazard as it could fall over any time.

The dates for the senior men's friendly will be posted on the notice board when they are all known. The first at Cedar Glen will be played on Wednesday, May 20. The sign-up sheet will be posted about 10 days before and to avoid no-shows which was a problem last year, you will have to pay green-fees when you sign up.

The first ladies' night is tonight (Wednesday) and the first men's night is tomorrow night (Thursday). Also, if you plan to play in the Monday Night Men's League or the Opening Tournament on the 24th, please sign up soon.

One last item: Donny Mabo plans to do a few minor repairs around the clubhouse and is looking for help. If you are able to spare a few hours some evening please call him at 652-2650.

See you in the rough...if the weather ever changes.

Cedar Glen hosts first weekly events

WILLIAMSBURG—Ladies and Men's Nights kicked off events at Cedar Glen Golf Course here last week.

On April 30th, the Ladies' Night low gross winner in A flight was Pat Reaney who shot a 47. Eunice Munro carded 36 to win the net prize of the flight.

In B class, Sheila Crowder shot a 50 low gross, while Pat Monast was four strokes off the pace for second low gross.

Marlene Faulkner had a 33.5 low net to take the top spot.

In C flight, Jackie Boulanger shot a 60 low gross, and D flight, Loretta VanDellan turned in a 58 to take that top gross prize.

Sheila Crowder was the long drive winner on three to cap the evening's top prize giveaways.

On Men's Night May 1st, Larry Harper was the winner of A flight with a 40 low gross. Phil Douglas shot a 42 for second, and Wyade Roles turned in a 35 low net.

B flight honors went to Glen Vasey with a 42 gross, and Barry Casselman was second with a 43. Dave Levere and Jeff Johnston were the top net winners with a 35 and a 36 respectively.

Dave Dignard won low gross in C flight with a 43 shot, and Bob Porteous had a 33.5. for low net honors.

Jim Cook had the win in D flight with a 64 low gross.

Coming Events

A Mixed Two-Ball event with a 3 p.m. tee-off will be held Sunday, May 18th, and the Cliff and Agnes Casselman MEmorial Tournament will be held Saturday, May 24. The first Juniors' Night with a 4 p.m. tee-off will be held Monday, May 26.

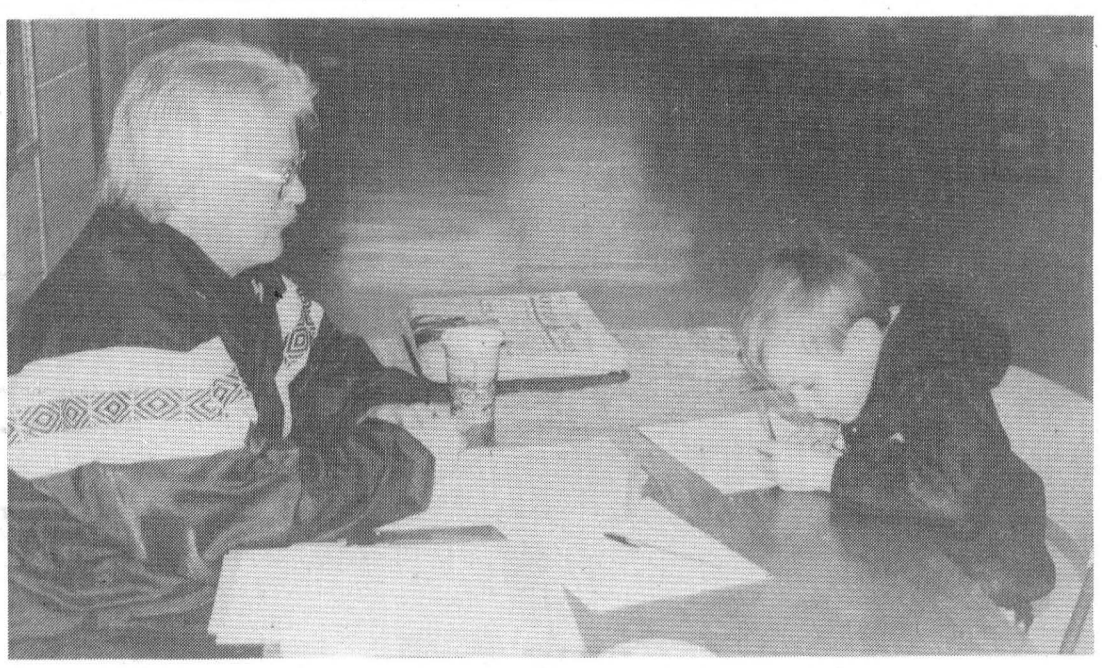

Soccer registration

Young Robert Kirkwood, 10 of Morrisburg, was at the arena Saturday for soccer registration. He is pictured to the right, as Doug Martin, soccer organizer for South Dundas looks on. Doug says registration was progressing, slowly but surely. If you haven't yet signed up, give him a call.

Sandblast '97

June 27-29 at Farran Park, Ingleside

INGLESIDE—It's always been a great volleyball weekend, and this year will be no exception. Sandblast '97 is set to roll at Farran Park, Ingleside, from June 27 to 29.

A maximum of 80 teams from across the province will gather for a two-day beach volleyball tournament designed to raise money for the Lung Association, Eastern Counties.

Sandblast began six years ago as a fundraiser for the T&M Brewers oldtimers hockey club in Ingleside, but as the tournament expanded, the Brewers began looking for a charity to take it over. They chose The Lung Association because of its commitment to community programming and because the association already participated in an indoor recreational league in Cornwall.

Friday, June 27th, the afternoon and evening have been set aside for the teams to register and set up their camping site. Friday night is the "Blast-off" party at Lakeside Inn featuring Illegal Limit, back by popular demand for the fifth year. Saturday, the action begins with a full-day of sun, sand and volleyball. Saturday night, more live music will rock as they bring the day's events to a close. Sunday, the volleyball schedule will wrap up with the championship games in the spotlight.

Again this year, there will be a cut-off point with the first 80 teams who have paid registration fees to get top priority. Registration kits are in the mail to all teams who participated in the past. If you have not received your information kit, please contact the Lung Association office today.

The tournament entry fee remains the same this year at $150 per six or eight-person teams. This includes camping at Farran's Park (east side) for two nights, team souvenirs for all who participate, cash prizes and at least two games of volleyball.

The three divisions of action will be: Recreation-al - for people who have played some, and are familiar with the sport and rules of the game; Open, for the organized teams who want a higher level of competition, and Over 35, depending on the demand.

This year, there will be a new twist as an incentive prize. Pledge forms are available for all players, and the person who is successful in collecting the most pledges will win an official outdoor volleyball net and ball. Pledges will help offset some of the costs involved in organizing this fundraising event. Money raised at this event will remain in the Five United Counties, to assist in delivering programs and services to help families living with lung disease.

If you would like to register your team; become a sponsor; advertise your business in the Sandblast Advertiser's guide; offer your time as a volunteer, or for more information on Sandblast '97, please call The Lung Association at 932-4999 or 1-800-450-5202.

It's a weekend of "fun in the sun" while supporting a good cause, and remember always, "When you can't breathe, nothing else matters."

ROBERT JORDAN CONSTRUCTION
"Quality Home Builders"
Ontario New Home Warranty Program
Tel: 543-3563
MORRISBURG, ONTARIO

DISCOUNT CARPET SALES
Warehouse With Over 18,000 Sq. Yds.
A-1 Carpeting & Vinyl Flooring
Discontinued Lines of Carpets & Flooring
Installation by Experts • Free Estimates
938-0735
421 Fourth St.
Cornwall, Ontario

Peter Dutch
Peter Van Deist
Kitchen, Bathroom
& Custom Cabinetry
R.R. 2 Chesterville, Ont.
448-3175

SOURCE WOOD PRODUCTS
• Hardwood Flooring
• Fireplace Mantels
• Stair Parts • Table Tops
• Cabinet Doors • Custom Milling
111 William St. 932-5300
Cornwall, Ontario

Hartley Hodgson Construction Ltd.
RESIDENTIAL & COMMERCIAL
HARTLEY HODGSON
OWNER
P.O. BOX 229
MORRISBURG, ONT.
BUS: 543-4351
RES: 543-3964
FAX: 543-4351

ECOWATER SYSTEMS®
• Water Softeners • Iron & Sulpher Filters
• Reverse Osmosis & Ultra Violet Disinfection
• Drinking Water Filtration Systems
• Free Water Analysis
• Full Warranties on Parts, Labour & Service
CAMERON H. MARTEL
MORRISBURG/IROQUOIS 652-4565
Box 613, Morrisburg, Ont. K0C 1X0

The Home Of The Week ...
YOUR HOME IMPROVEMENT
"SPECIALISTS!"



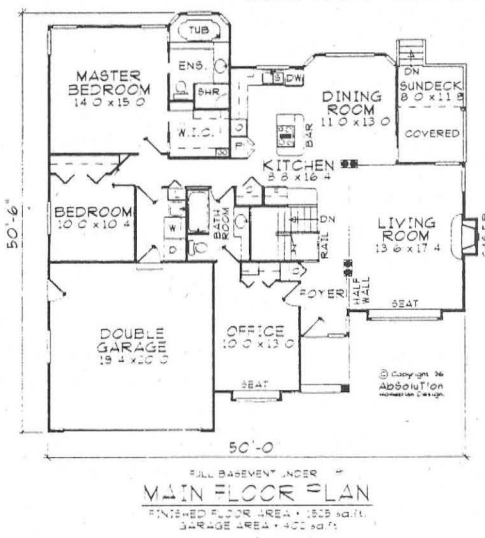

PLAN NO. AR00800B

RETIRE IN STYLE!

By M. Tynan Copyright 1997

Empty nesters will love this fashionable level entry basement home.

Designed to suit a sloping lot, the basement is partially exposed in the front and in the rear and therefore receives plenty of natural light. A den, just inside the front entrance, would make an ideal home office or, with private access to the main bathroom, could be a deluxe guest bedroom. Decorative columns frame the entrance to a large living room which also features a boxed out window seat and a cosy gas fireplace. A gourmet style kitchen, open to the dining room, features a pantry and a handy work island.

The master bedroom boasts a walk-in closet and a four piece ensuite with a raised swirl tub set into a bay.

Plans for AR00800B may be obtained for $390.00 for a package of five complete sets of working prints and $34.00 for each additional set of the same plan. Allow $15.00 extra to cover the cost of postage and handling (B.C. residents add applicable sales tax to plan total) (All Canadian residents add 7% GST to plan total plus postage and handling.

This is one of our new designs. Many innovative plans are now available in our home plan catalogue for $13.85 including postage and handling and 7% GST.

Please make all cheques, money orders, and Visa or MasterCard authorization payable to:

The Morrisburg Leader Plan of the Week
Tynan Weekly Features/Surrey
13659 - 108th Avenue, Surrey, B.C. V3T 2K4

Copyright 1997

BRISTER Group
BRISTER INSURANCE BROKERS LTD.
BRISTER LIFE INSURANCE LTD.
Village Plaza, P.O. Box 896
Morrisburg, Ontario K0C 1X0
Tel: (613) 543-3731
Fax: (613) 543-4359

Professional Home Repairs of All Kinds
CHARLES E. DROPPO
Kitchens • Baths
Painting • Papering
Plumbing • Electrical
Furniture, Etc.
543-3533
Morrisburg, Ont.

J&D CONSTRUCTION
Custom Homes
Windows
Doors
Siding
ONTARIO NEW HOME WARRANTY PROGRAM
96
Call for a free estimate
613-535-2391

Merkley
Painting & Carpentry
543-2243
Interior & Exterior Painting
Spraying Roofs & Barns, Window Cleaning
Renovating, Decks, Windows, Doors
Free Estimates
DENNIS MERKLEY
Industrial Dr., Morrisburg, Ont. K0C 1X0

Black Lumber Co. Ltd.
castle building centre
65 OTTAWA ST., BOX 777
MORRISBURG, ONT. K0C 1X0
TEL: (613) 543-3777
FAX: (613) 543-2487
LUMBER ELECTRICAL WINDOWS
PLYWOOD HARDWARE SIDING
PAINT FLOOR COVERING CEMENT
PLUMBING DOORS MOULDING
"Value & Service You Can Build On!"

THOMPSON'S
SINCE 1864
Homecare BUILDING CENTRE
"We'll help you with your Homework"
free estimates
we deliver
Dundas St
Iroquois
IROQUOIS
652-4478
if busy call 652-2500

Something Old is New Again!
Beginning May 9
WILLARD'S HOTEL
Upper Canada Village
Now Open Friday & Saturday Evenings
from 5:00 to 11:00 for
Candlelight Dining
Stroll through romantic Upper Canada Village & enjoy a home-cooked meal and old-time hospitality at Willard's Hotel overlooking the historic St. Lawrence River.
Mothers' Day Special
Prime Rib with Yorkshire Pudding $11.95
English Country Brunch
Sundays from 10:30 to 2:30
$6.95 / person
Information & Reservations:
613-543-3735
an admission of $1.00/person to support UCV applies

How's your Spider Control program been working lately?
Why not try...
a program that a hundred of your freinds and neighbours in the Seaway Valley have used for over 10 years
*Safe *Effective *Affordable
Quality Pest Control
1-800-868-6659
613-936-0911
P. O. Box 1564 Corwall
"We are living up to the Name"

Just Another Day

Laurie Day

I've been called "Aunt Laurie" before. I mean, Larry's sisters and brothers have combined to make me an aunt eight times—with one more on the way any day now.

I've even been a 'surrogate' aunt to cousins who are somewhat younger than me, as well as neighboring children whose parents say it's more respectful.

My third-cousins even call me 'Aunt'.

But never in my wildest dreams has a feeling come over me like the one when my very own baby brother's girlfriend has a wee one Sunday night. It kind of made me want to blat—something I've been doing my fair share of since hearing the good news.

Mom's been keeping me in touch with the progress of 'our' much anticipated little one since last summer when we first found out Kelly was expecting.

Yes, even back then I was blatting. Not my little brother...he's too young to be having kids. (Actually, he'll be 30 this year, but it sure doesn't seem like it!)

At Christmas time we all saw for ourselves how Kelly was 'expanding' with our little bundle of joy. She hated to see me with the camcorder, or the camera.

By her eighth month, she and my brother, Steve, knew that the baby was going to be a girl. No surprises left. All we had to do was wait.

Well, Monday morning at 4:30 a.m. I got a call from Steve, who left a message on the answering machine that I was an 'aunt'.

It didn't matter how many times I played that recording it said the same thing. "Hi Aunt Laurie, Uncle Lar. She's here."

Mom called at 7 a.m. the same morning to tell me the good news. She and Dad are grandparents for the first time. And my Grandma Hilda is a great-grandma—also for the first time. It's been a week of firsts for this family.

This is really too wild.

By the time I got to work, I was doing my best to stay tied to my desk, but to no avail. I made numerous trips to the stores along the strip picking up little things... you know, a comforter, soother, rattle, bibs, receiving blankets, zinc ointment, and congratulatory cards, etc..

This is pretty exciting, being a 'real' aunt for the first time.

I have lots of things planned on my "to do with Em list" including a baseball game, swimming, riding horseback, getting (another) tattoo...

I just hope my bank account holds out until I'm done spoiling my little niece who, incidentally, has a bigger handle than her 8 lb and 7oz birth weight.

Monday night, I couldn't stand the waiting any longer. I had to make the trek to Smiths Falls. It was a good thing I did 'cause they let her out about 20 minutes after we got there.

It was quite emotional holding that little one for the first time. And yes, I managed to crack off a roll of film, as well as a few minutes on the camcorder.

I'm not at all biased, but that child is pretty cute. Just like her dad.

Local girls find competitive hockey in Cornwall

CORNWALL—They didn't want to play with the boys, but there wasn't a girls' team to lace up with.

Carissa Casselman, 11, of Williamsburg, and Kayla Irven, 10, of Morrisburg, decided they'd like to play on a girls' hockey team last season—so they drove to Cornwall.

Playing in the Morrisburg Minor Hockey system for the past five and two seasons respectively, Carissa and Kayla said it was a lot of fun playing for the competitive Cornwall Atom Typhoons, a team they had to try out for at the beginning of the season.



Competitive hockey gals
Kayla Irven and Carissa Casselman debuted with the Cornwall Atom Typhoons hockey team this year.

"We met new people, and made lots of friends," they giggled, while taking five minutes to pose for a photo on Monday afternoon.

Despite the travelling, the girls and their parents were impressed with the experience, as they capped their season with a trip to the Provincial "BB" Championships in Mississauga.

The team was competitive, however they lost three close games, including a 3-1 decision to Barrie, a 3-2 loss to Kitchener and a 2-1 nail-biter to Etobicoke. Oshawa went on to win the final over Sarnia by a 2-1 score.

Kayle played centre for the team and was second on the list of top scorers for the club, as she accumulated an impressive 29 points.

Carissa played defence and was the team's top point-getter at that position with nine.

Both girls did quite well considering that they are first-year atoms and were two of the younger players on the team.

Kayla and Carissa would like to thank their sponsors for all their support. Kayla's sponsors were Cook's Corner and Upper Canada Motor Sales, Morrisburg, and Carissa's sponsors were W.J. Johnston Surveying Ltd., Winchester, and Mike Dean's Super Food Store in Chesterville.

McCann's a Bunny

MORRISBURG—Morrisburg's own Mike McCann has become a member of the Brockville Bunnies Baseball team, and is only the second 14 year old to ever do that.

You may have seen Mike running or Rollerblading around town, getting in shape for the tryouts, well it paid off.

Mike tryed out for a pitcher and impressed the coaching staff enough to make them put him on a team with mostly 16 and 17 year olds.

Mike played hockey here in Morrisburg, but gave it up a couple of years ago to concentrate on baseball. He is one of only two 14 year olds to ever make the Brockville Bunnies team in the history of the team, and will no doubt do his family proud.

Important Notice to all Separate School Electors Regarding 1997 Municipal Election and School Support

During the week of April 28 to May 2, 1997 the Provincial Assessment Offices will mail a Municipal Election and School Board Support Form to your residence. Completing and returning this form prior to May 9th is an important first step in assuring you are on the voters' list for the November Municipal and School Board Elections. This process is entirely separate from the recent Federal door-to-door enumeration.

Get on the list.

MUNICIPAL ELECTIONS **1997 Municipal Election and School Board Support**
Élection municipale et soutien scolaire

L'encart ci-joint comporte des renseignements importants sur les conseils scolaires.

This person lives at: / *Cette personne demeure à :*	School Support (see reverse) / *Soutien scolaire (au verso)*		
	Roman Catholic? / *Catholique?*	French-language Education Rights? / *Droit à l'enseignement en langue française?*	School Support / *Conseil scolaire*
☐ yes / *oui* ☐ no -elsewhere on this property / *non -ailleurs sur cette propriété*	☐ yes / *oui* ☐ no / *non*	☐ yes / *oui* ☐ no / *non*	☐ English-Public / *Publiques de langue anglaise* ☐ English-Separate / *Séparées de langue anglaise* ☐ French-Public / *Publiques de langue française* ☐ French-Separate / *Séparées de langue française*
☐ no -elsewhere in this municipality / *non -ailleurs dans cette municipalité*			
☐ no -in another municipality / *non -dans une autre municipalité*			
☐ yes / *oui* ☐ no -elsewhere on this property / *non -ailleurs sur cette propriété*	☐ yes / *oui* ☐ no / *non*	☐ yes / *oui* ☐ no / *non*	☐ English-Public / *Publiques de langue anglaise* ☐ English-Separate / *Séparées de langue anglaise*
☐ no -elsewhere in this municipality / *non -ailleurs dans cette municipalité*			

In order to vote for English Separate school trustees, please review your Municipal Election and School Support Form to ensure that you indicate the following:

Roman Catholic?
☑ yes

School Support
☑ English-Separate

We can help you to fill out your enumeration form.
Call our Assessment Department at 933-1720 or at 1-888-826-0444.

Stormont, Dundas & Glengarry Catholic Schools
835 Campbell Street, P.O. Box 130, Cornwall, Ontario K6H 5S8

Michel Pilon, Chairperson of the Board — **Roger Davidson**, Director of Education — **Ronald Eamer**, Chairperson of the ELS

Avis important aux électeurs des écoles séparées de langue française au sujet de l'élection municipale et soutien scolaire 1997

Durant la semaine du 28 avril au 2 mai 1997, le Bureau provincial d'évaluation envoit par la poste le formulaire d'élection municipale et de soutien scolaire dans tous les foyers. Veuillez retourner ce formulaire complété avec les corrections nécessaires s'il y a lieu avant le 9 mai afin de vous assurer d'être sur la liste des électeurs pour les élections municipales et scolaires qui auront lieu en novembre. Ce processus est entièrement distinct du recensement de porte à porte du gouvernement fédéral.

Si votre enfant fréquente une école catholique de langue française il nous semble important que vous votiez pour les conseillers et conseillères de l'école de votre enfant ce qui veut dire que vous devez vous assurer que le formulaire soit complété tel qu'indiqué.

Soyez sur la liste.

ÉLECTIONS MUNICIPALES **1997 Municipal Election and School Board Support**
Élection municipale et soutien scolaire

L'encart ci-joint comporte des renseignements importants sur les conseils scolaires.

This person lives at: / *Cette personne demeure à :*	School Support (see reverse) / *Soutien scolaire (au verso)*		
	Roman Catholic? / *Catholique?*	French-language Education Rights? / *Droit à l'enseignement en langue française?*	School Support / *Conseil scolaire*
☐ yes / *oui* ☐ no -elsewhere on this property / *non -ailleurs sur cette propriété*	☐ yes / *oui* ☐ no / *non*	☐ yes / *oui* ☐ no / *non*	☐ English-Public / *Publiques de langue anglaise* ☐ English-Separate / *Séparées de langue anglaise* ☐ French-Public / *Publiques de langue française* ☐ French-Separate / *Séparées de langue française*
☐ no -elsewhere in this municipality / *non -ailleurs dans cette municipalité*			
☐ no -in another municipality / *non -dans une autre municipalité*			
☐ yes / *oui* ☐ no -elsewhere on this property / *non -ailleurs sur cette propriété*	☐ yes / *oui* ☐ no / *non*	☐ yes / *oui* ☐ no / *non*	☐ English-Public / *Publiques de langue anglaise* ☐ English-Separate / *Séparées de langue anglaise*
☐ no -elsewhere in this municipality / *non -ailleurs dans cette municipalité*			

Afin de voter pour les conseillers et conseillères scolaires catholiques francophones veuillez vous assurer que le formulaire est complété de la façon suivante :

Catholique?
☑ oui

Droit à l'enseignement en langue française?
☑ oui (Référez-vous à l'endos du formulaire que vous avez reçu pour la définition.)

Conseil scolaire
☑ Séparées de langue française

Nous serons heureux de vous aider à remplir votre formulaire.
Communiquez avec notre bureau d'évaluation au 933-1720 ou au 1-888-826-0444.
Merci de votre appui!

Écoles catholiques de Stormont, Dundas & Glengarry
835, rue Campbell, C.P. 130, Cornwall (Ontario) K6H 5S8

Michel Pilon, Président du Conseil — **Roger Davidson**, Directeur général — **Georgette Sauvé**, présidente Section de langue française

Church Directory

Mass Hours at St. Mary's Church
Father T.F. Shea
MORRISBURG
Saturday - 7:30 p.m.
Sunday - 11:00 a.m.
Confessions before mass
IROQUOIS - ST. CECILIA'S
Sunday - 9:00 a.m.
Confessions before mass
Everyone Is Welcome

St. Lawrence Evangelical Lutheran Parish
Pastor: Rev. Jo Barkley- Probst
Office: 543-3154 or Office: 543-2480
WORSHIP & SUNDAY SCHOOL
Sunday, May 4, 1997
9:30 a.m.
St. Paul's, Morrisburg
Nursery Available
11:15 a.m.
St. John's Riverside Heights
Rejoice in the Lord always!
WELCOME

The United Church of Canada
Lakeshore Drive United Church
Morrisburg, Ontario
Telephone 543-2353
Minister
Rev. Donald Smith, B.A., M.Div.
Organist & Choir Director
Michael Goodwin
Sunday, May 4, 1997
Easter 7 (Family Day)
10:30 a.m. - Worship Service
10:30 a.m. - Sunday School
Sermon Title
"Thank God For Families"

The Presbyterian Church in Canada
KNOX PRESBYTERIAN CHURCH
Morrisburg, Ontario
Pastor: Rev. Gregory Blatch
Organist: Gary Postma
Sunday, May 4, 1997
11:00 am. - Morning Worship
11:00 a.m. - Sunday School
Everyone Welcome!
Nursery Available

Christian Reformed Church
Williamsburg, Ontario
Pastor Rev. George Rowaan
Tel: 448-2351
Sunday, May 4, 1997
at 9:30 a.m. and 7:30 p.m.
AM: Calvinette (G.E.M.S.) Sunday
"Filled Up and Running Over"
Philippians 4:8-9
PM: "Commit It To The Lord"
Proverbs 16:3
Pastor Rowan at Both Services
Thursday, May 8, 1997
Ascension Day: 8:00 p.m. Service to be held at Community CRC in Dixon's Corners
Child Care during all services
You are invited to worship with us
FAITH 20 can be viewed every morning at 5:30 a.m. on Channel 6

Morrisburg Pentecostal Tabernacle
Pastor: Rev. Duncan Perry
Office 543-2681
Sunday, May 4, 1997
9:45 a.m. - Family Bible Hour
10:45 a.m. - Morning Worship
7:00 p.m. - Evening Worship
Tuesday –
7:00 p.m. - Bible Study & Prayer
Come And See What Jesus Can Do For You!!
DIAL-A-PRAYER 543-3456

The Anglican Parish of Morrisburg & Iroquois
Rector: The Rev. Bill Byers
Sunday, May 4, 1997
8:00 a.m. – St. James
9:30 a.m. – St. James
11:00 a.m. – St. John's
Sunday School at
St. James & St. Johns
St. James, Morrisburg
St. John's, Iroquois
Holy Trinity, Riverside Heights
Office 543-3904
Rectory 543-2867

Williamsburg United Church
Minister
Rev. Sandy Macpherson
Organists
Joye Loucks & Susan Barkley
Sunday, May 4, 1997
Mental Health Week
Guest Speaker
Sheila Deighton
10:30 a.m. - Welcome to Worship with Us!
Sunday School & Nursery Available

St. Peter's - St. Luke's Evangelical Lutheran Parish
Pastor: Rev. Diane Raddatz
Tel: 535-2569
Dunbar – St. Luke's
Sundays – 9:15 a.m.
Williamsburg – St. Peter's
Worship & Sunday School
Sunday 11:00 a.m.
Everyone Welcome

Faithful bargain hunters not dampened by wet weather at Williamsburg

WILLIAMSBURG—The rainy damp weather put a bit of a cloud over the 6th annual Giant Yard Sale here on Saturday, but those faithful bargain hunters were still pounding the pavement looking for great deals.

The Elma Public School playground equipment committee was on hand to offer baked goods to the community. This newly organized group is trying to raise runds for badly needed playground equipment at the Elma School. Their present system is not accessible to physically challenged, and the group is hoping to come up with approximately $25,000 for new equipment.

"We had a fund-raiser last year and raised $5,000 with our Panda Promotion," said Susan Steele, a dedicated mom in the committee. "And we now have raffle tickets for a computer. They are $5 each or a book of five for $20."

The committee was hoping to raise a few hundred dollars with their baked goods for sale at the yard sale event.

Organizers of the Giant Yard Sale weren't totally disappointed, as this is only the second year of its six-year running that there has ever been rain on the parade.

Oktoberfest sausages were offered through the day, as was a cake walk and many individual yard sales throughout the village.



Raising funds for the kids
The Elma Public School playground committee was on hand to sell baked goods at the Williamsburg Yard Sale Saturday. Pictured are Erica Steele, Susan Steele, Shelby Allison, Victoria Allison, Nicole Disheau and Crystal Elderbroom. The committee is hoping to raise $25,000 for new equipment at the school in Elma. *—Day photo*

TOWNSHIP OF MATILDA
TENDERS

Sealed Tenders, plainly marked as to contents, will be received by the undersigned up to 4:00 p.m. Thursday, May 22, 1997 for the following work on the Westervelt Municipal Drain. The quantities are estimated.

Earth Excavation and Spreading	4199 M^3
Hardpan Excavation and Disposal	1222 M^3
Rock Excavation and Disposal	4 M^3

1 Sediment Barrier, Farm Crossings and a County Road Culvert

Tender documents available at the Clerk's Office.

Lowest or any tender not necessarily accepted.

W.E. HORNER
Clerk-Treasurer

Happy 80th & Best Wishes to Lorne Brown on May 8th



Lorne will be at home May 11th from 2 to 4 p.m. to relatives and friends

FAIRBAIRN FUNERAL HOME
B.J. PARKER HOLDINGS LTD.



We are pleased to announce that
Bonnie Parker
is the new owner/managing director
Watch for our formal Open House in May
543-2271
28 Church Street Morrisburg, Ontario K0C 1X0

SELECT YOUR EXCHANGE STUDENT TODAY!


Hanna from Norway, 16 yrs.
Likes skiing, swimming, dancing and art. Hanna hopes to join a drama club as an exchange student.

Choose a high school exchange student from France, Germany, England, Czech Republic, Australia, Italy, or Scandinavia to join your family for a school year.

Enrich your family with the culture and love of your new student while sharing your love with them.

Don't miss this opportunity. You can qualify to become a host family today. Call:

Mitch Corriveau at 613-989-1633
Ben at 1-800-361-3214 (Toll Free)


Klaus from Germany, 17 yrs.
Loves camping and playing soccer. Klaus' dream has been to spend a school year in North America.

ASSE CANADA
INTERNATIONAL STUDENT EXCHANGE PROGRAMS

ASSE International Student Exchange Program is a public benefit, non-profit organization.

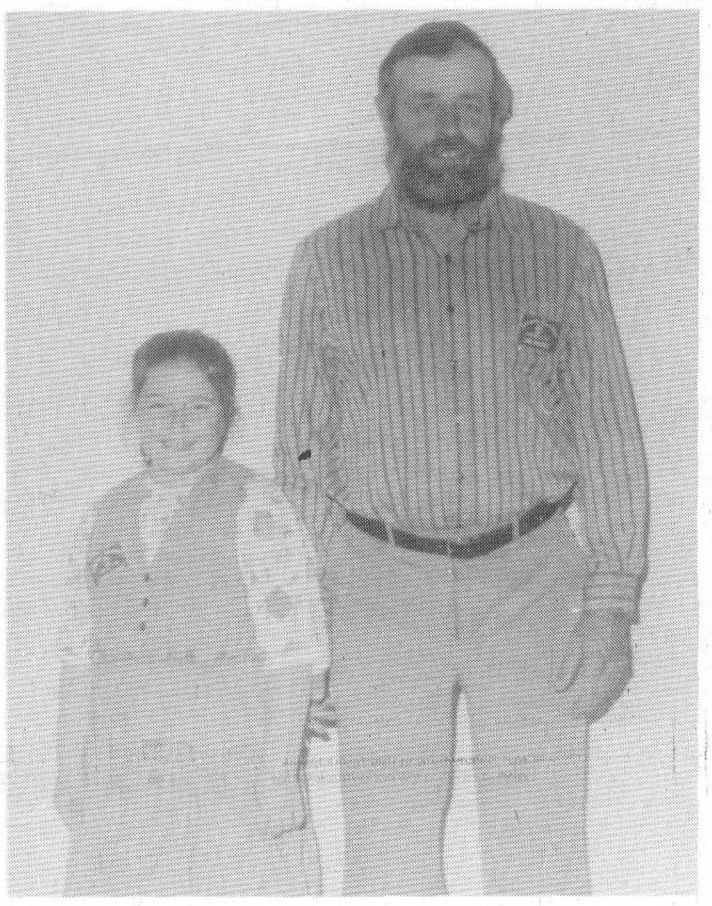

Graduating square dancer
Young Maria Zwicker of Williamsburg poses with her father Karl as she was a recent graduate from Basic and Mainstream square dancing at the Seaway Squares event last week. Also a graduate was Jim McArthur of Cardinal, but he was not available for a photo.

Mustangs down two

The Mustangs held two exhibition games on 26 and 27 against the Minor Atom Islanders. Their first game the Islanders downed the Stangs 7-3, scoring for the Mustangs were Kyle Whiteford with two, Scott Pitt adding one. Assists were awarded to Tyler Atkins, Steve McGlade and Aaron Bogosian.

The Stangs then travelled to the OK Corral in Alexandria Bay. This proved to be a barn burner with the Mustangs pulling out with a 10-3 win.

Kent Nugent, Scott Pitt, Tyler Atkins each netted two , while Kyle Whiteford, Michael Byrd, Steve McGlade and Patrick Doyle had one.

Over this past weekend the Mustangs travelled to Montreal for their first tournament of the year. Although they only came out with one tie in their four outings, they never gave up.

Congratulations goes out to Kent Nugent, Andrew Fournier, Kyle Whiteford, and Nick Ervin for being selected as the stars of the games in the tournament.

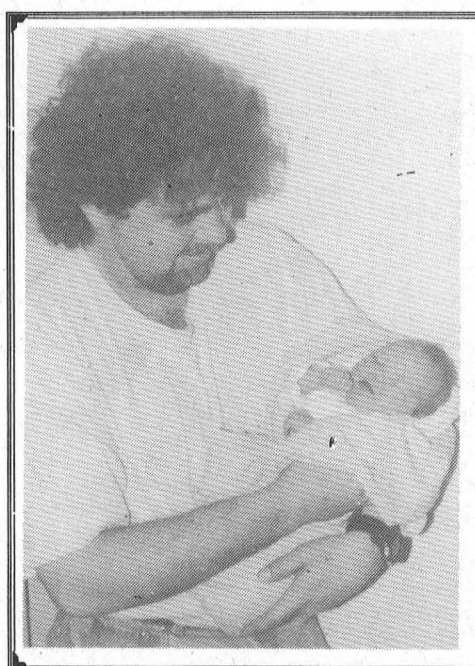

Daddy's Girl

Look at that, already Little "Em" has him wrapped around her wrinkled fingers. Emalee Faye Gwendolyne Mussle-Weir (8lbs7oz) was born May 4, 1997, at the Smiths Falls General Hospital. Proud first-time grandparents are Gwen and Dwayne Weir, and Faye and Craig Mussle.

Mom Kelly and Dad Steve are just beaming. So is Aunt Laurie!

TOWNSHIP OF WILLIAMSBURG
NOTICE

ALL NEW CONSTRUCTION of any building requires a Building Permit.

This includes swimming pools, in-ground as well as above-ground, patios, verandahs, small yard buildings, farm structures, and must conform to the Ontario Building Code and the By-laws of Williamsburg Township.

Please be informed before construction begins.

For information call **Building Inspection, 543-2336** or **Williamsburg Township Office, 535-2673.**

CANADIAN TIRE CORRECTION NOTICE

We wish to draw your attention to the following in our current '75 Years Giant Spring Sale - Final Week' Flyer.

Page 2 - Custom 100 11-Club Set, 86-3050X. Incorrect clubs are shown. The description and item number are correct. **Page 5 -** Coleman Lantern/Heater, 76-2618 & 76-2110-6. Item 6 - should read: Piezo Electronic Ignition. Item 7 - should read: Propane Heater. **Page 16 -** Dual-Mask Respirator, 49-2631-2. Copy reads: Protects against highly toxic dust, mists and radionuclides. Should read: Offers protection from paint, lacquer, enamel mists, organic vapours & pesticides. Warning: This mask does not protect against toxic or pneumoconiosis-producing dust, vapours, gases or paint fumes. Do not use against asbestos or silica.

We wish to draw your attention to the following in our current '75 Years Great Gifts For Moms' Flyer.

Page 14 - Classic Cruiser Men's & Ladies Bike, 71-1922X & 71-1997. Copy should read: 'These products will not be available during the week of the sale, rain-checks will be issued. Allow 6 to 8 weeks for delivery'. **Page 16 -** Live Plants. 'No regular prices or savings should have been shown for our live plants. **Page 19 -** Armor Plate, 39-2504-0. Copy reads: 524 ML. Should read: 425 ML.

We sincerely regret any inconvenience we may have caused you.

cnote 318/319-97 All Zones

CLASSIFIED ADS

CHEV-OLDS
UPPER CANADA MOTOR SALES
MORRISBURG

THIS WEEK'S SPECIALS

97 Grand Am, 4 dr., green, V6, auto., air, fully equipped, 32,000 kms
96 Cavalier, 4 dr., aqua, 4 cyl., auto., air, cassette, tilt steering, power door locks, 34,000 kms
96 Lumina (3 to choose) white, grey & maroon, fully equipped, 19,000 - 25,000 kms
96 Sunfire (2 to choose), 2 dr., white & green, 4 cyl., auto., air, tilt & cruise, cassette, rear spoiler, 30,000 & 34,000 kms
96 Cutlass SL, 4 dr. (2 to choose) white, fully equipped, split bench seat & buckets, 29,000 - 31,000 kms
96 Aurora LT, teal, fully equipped, 28,000 kms
96 Ciera SL (2 to choose) white & green, fully equipped, 31,000 & 34,000 kms
96 Delta LSS, lt. gold, fully equip., bucket seats, 18,600 kms
96 Monte Carlo (2 to choose) maroon & red, fully equipped, alum. wheels & bucket seats, 20,000 & 38,000 kms
96 Cutlass Supreme SL 2 dr. (2 to choose), white & red, fully equipped, buckets.
96 Achieva, 4 dr., lt. gold, V6, auto., air, fully equipped, 36,000 kms
95 Monte Carlo LS, black, fully equipped, buckets, power seat, aluminum wheels, 36,000 kms
95 Monte Carlo LS, red, buckets, alum. wheels, fully equipped, 46,000 kms
95 Regal Custom, 4 dr., lt. blue, fully equipped, 29,000 kms
94 Cavalier, 2 dr., blue, 4 cyl., 5 speed, p.s., p.b., cassette, rear spoiler, 74,000 kms
94 Taurus GL Wagon, dk. green, V6, auto., air, tilt & cruise, well equipped, 48,000 kms
94 Olds 98 Elite, dk. maroon, fully equipped, leather interior, 92,500 kms
94 Achieva, 4 dr., maroon, tilt & cruise, air, cassette, p.d.l., 49,000 kms
94 Delta LS, (2 to choose), dk. green & white, fully equipped, power seats - driver & pass. side, tempmatic air, & more, 60,000 & 89,000 kms
93 Grand Prix SE, 4 dr., med. blue, fully equipped, aluminum wheels, 67,000 kms

– TRUCKS –

96Chev Silverado Ext 2x2, dk. blue & gold, 350 V8, auto., fully equipped, painted cap, 14,000 kms
96 Chev S10 Long Box, lt. gold, V6, auto., p.s., p.b., radio, alum. wheels, fiberglass tonneau cover, only 3,500 kms
96 Safari SLE, 8 pass., blue, fully equipped, 43,000 kms
96 GMC SL Pick-up (2 to choose) green & silver, blue & silver, V8, auto., tilt & cruise, air, cassette, bedliner, aluminum wheels & more, 17,000 & 17,500 kms
96 Lumina APV, blue & silver, fully equipped, power side sliding door, auto., level suspension, 37,000 kms
96 Silverado Ext. Pickup 4x4, black & silver, 350 V8, buckets, fully equipped, 20,500 kms
95 Caravan, 7 pass., white, V6, auto., air, tilt, cruise, cassette, luggage rack, 26,000 kms
95 GMC S15 Sonoma S/Box, purple, 4 cyl., 5 speed, p.s., p.b., cassette, step bars, rails, alum. wheels, 28,000 kms SOLD
95 Astro CS Ext., 7 pass., grey, 4 captain seats, rear dutch door, remote starter, fully equipped, 71,000 kms
95 Astro LT Ext., 2-tone gray, fully equipped, power seat, front & rear, air conditioning, 25,000 kms
94 S Blazer Tahoe LT 4x4, 4 dr., green & beige, fully equipped, power seat, remote start, 35,000 kms
94 Ford 1 Ton Cube Van, white, 16 ft. box, V8, auto., air, 75,000 kms
93 GMC Sierra SLE Ext. Cab, 2x2 Short Box, 2-tone blue, 305 V8, fully equipped, 66,000 kms
93 S Blazer Tahoe LT, 4 dr., black & silver, 2x2, fully equipped, power seat, 73,500 kms
92 Ford Ranger XLT Ext. Cab, V6, auto., air, p.w., p.d.l., tilt & cruise, air, cassette, painted cap, chr. wheels & more, 65,000 kms SOLD
92 Chev Scottsdale Ext. Cab Pickup, 2-tone blue, V8, auto., p.s., p.b., tilt & cruise, cassette, bedliner, 76,000 kms SOLD
92 Lunima APV Van, maroon & silver, 7 pass., 3.8 V6, auto., O/D, fully equipped, 89,500 kms
89 S Jimmy, 2 dr., black & silver, 4x4, fully equipped, 105,000 kms

CALL US TODAY
Barry McMillan Darryl McDonell
Kirk McMillan
543-2925 543-3680
OR 933-8892

FOR SALE

ELECTROLUX
APRIL SUPER SALE
Up to $150 off on vacuums. Call before April is over. Mitch Cassell, phone/fax 543-2140. See you at the flea market display. 14tfc

WINDOWS
Quality vinyl windows, patio doors, steel doors, sealed unit replacements, expert installation. Call Peter Filion at Tri-County Windows, Winchester, 613-774-3777 or 1-800-898-0825. 12tfc

HEINZ WESTPHAL
AUTHORIZED DEALER FOR ELECTROLUX
Sales, repairs (any make), service - vacuum cleaners, rug shampooers, central vacuum systems. Parts and supplies. Free estimates and delivery. 543-2762. 19tfc

FOR SALE–New MAPLE SYRUP, $39 gal, $5.25 pint. FRUIT TREES: apple trees $9; plum, cherry, pear and flowering crab trees $12. STRAWBERRY and ASPARAGUS plants also available. Barkley's Fruit and Ornamental, call 237-3548 or 543-2660 after 5 p.m. 15-20c

FIRST TIME HOME BUYERS
We have several properties in the area ranging from $49,900 to $77,500. Say goodbye to your landlord and let your rent money work for you! Call us at Gloria Foot Real Estate, 543-3398. 19c

SPRING TRUCK LOAD SALE
MAY 1 - MAY 14 ONLY
Canadian Red Mulch or Mini Nugget, 3 cu. ft., $5.99, reg. $8.99; sheep manure, 18 kg., $2.49, reg. $3.99; top soil, 28L, $2.49, reg. $3.99; all purpose potting mix, 10L, $1.99, reg. $2.99, 18L, $2.79, reg. $4.49; patio soiless mix, 30L, $4.79, reg. $6.99. Clearance prices on peat pots, mini greenhouse kits, etc. Seasons Shop & Garden Centre, 2 km. west of Morrisburg on Lakeshore Drive, 543-3040. 19c

FOR SALE–Lady's golf shoes, size 9M. 543-3212 19p

FOR SALE–Year old Simmental bull, ready for service. 989-5650. 19p

FOR SALE–Asparagus roots. Season's Shop & Garden Centre, 543-3040. 19c

FOR SALE–Woods 20 cu. ft. Ultra chest freezer, $150; 6 used thermo pane windows, $60; wooden meat cooler door; Rower and exercise machine, $100; 9 x 7 insulated wooden garage door and hardware, $150. Lakeshore Drive, 652-4716. 19p

WEEKLY BINGO

BINGO
Monday night bingo every week at Riverside Heights. Doors open at 6:15. Bingo starts at 7:30. Everyone welcome, 18 and over. 13tfc

BINGO
Bingo, every Tuesday at Williamsburg Legion Br. 538 - Bouck's Hill. Doors open at 6 p.m. Bingo starts at 7:30 p.m..

BINGO
Sponsor: Morrisburg & District Lions Club. Every Wednesday, 7:30 p.m., Morrisburg Civic Centre. 10 games at $20. 5 games at $25. 3 special games, $50. each. Special 50/50 games. Bonanza pays 60%. Winner take all, $300.00 Jackpot, $100. Consolation: 50 numbers. Jackpot given away if 60 or more people participate; 70 people $400.00; 80 people $500.00. Everyone welcome.

BINGO
Sponsored by Morrisburg Legion Branch 48 Ladies Auxiliary every Thursday, 7:30 p.m. in the Legion Hall. Specials $50.00. Jackpot $300. If 60 present Jackpot goes.

BINGO
Friday night at Morrisburg Civic Centre sponsored by Morrisburg Jr. B Lions. 7 games at $20. 8 games at $25. 3 special games, $50. each. Special 50/50 games. Bonanza pays 60 per cent. Winner take all. Jackpot $300.00, Consolation $100. Jackpot starts at 50 numbers. Jackpot will be given away if 60 or more people participate; 70 people $400.00; 80 people $500.00. Everyone welcome.

FOR SALE

FOR SALE–Single bed, wood construction, new box spring and mattress, perfect condition. 543-2598. 19p

NOTICE

NEW LOCATION
Flo's Chip Hut now across from Whitteker's Meat Market, Williamsburg. Open all week. 19p

NEW
VALLEY PRODUCE MARKET
Open, Highway 31 and St. Lawrence St., Winchester. "Always weekly specials." 774-1760. 11tfc

COMING EVENTS

YARD SALE
Sat., May 10, 9 a.m. - 4 p.m., 4328 Pinkus Drive, west end Williamsburg. Lots for everyone! "Cancelled if raining." 19p

GARAGE SALE
55 Ottawa St., Morrisburg, May 9, 10 and 11. Loads of stuff. 19p

GARAGE SALE
26 High St., Morrisburg, Sat., May 10, 8 a.m. - 2 p.m. Wash stand set and much more. 19p

GARAGE SALE
Sat., May 10, 8 - 4, 6 Fairholme Drive, Morrisburg. 19p

DO YOU WANT TO MEET NEW PEOPLE AND FORM A LASTING FRIENDSHIP?
If so, Dundas County Community Living Inc. is having a volunteer information session on May 14, from 7 p.m. to 8 p.m., at 1 Allison Ave., Morrisburg (across from HoJo's). For more information contact Brenda Laviolette at 613-543-3737. 19-20c

COMPUTER DAY CAMP
Kids ages 8 - 11: July 21-25; teens ages 11 - 15: Aug. 11-15. Call T.R. Leger School 543-2375 for more information. 19/21/22c

IROQUOIS UNITED CHURCH YARD/BAKE SALE
May 10, 9 to noon. Something for everyone. Come to the court yard on the east side of the Church. 17-19c

GARDEN CENTRE INVENTORY CLEAROUT SALE!
Peat pots, plastic pots, hanging pots, peat moss, fertilizers and much more. Priced to clear! Sat., May 3, 1997, 9 a.m. - 4 p.m., Morrisburg Building Centre, Hwy. 2, East. 19c

N.D.P. COFFEE PARTY
Sat., May 10, 2 - 4 p.m., 29 Orchard Way, Morrisburg, Ontario, 543-3188. 19p

SPRING TEA, CRAFT & BAKE SALE
Sat., May 10, 11 a.m. - 2 p.m., St. John's Lutheran Church, Riverside Heights. Admission: adults, $3; children 6-12 years, $2. 18-19p

ST. LAWRENCE VALLEY UNION CEMETERY TRIBUTE TO MOTHER'S DAY OPEN HOUSE
Sunday, May 11, 11 a.m. - 3 p.m. A cemetery for all faiths situated by St. Lawrence River, RR# 3, Ingleside, 534-2915. Board of Directors will be in attendance. Refreshments available. Everyone welcome. 18-19c

Montreal/Mirabel to BASEL/MULHOUSE SWITZERLAND
$499.00 tax incl.
MAY 12 & 19 / 1 WEEK
Charter by Tours Mont Royal
Call for details
THOM TRAVEL
543-2133
Reg. #1258982

R.C.L.
MORRISBURG BRANCH 48

COMING EVENTS
LIONS CLUB - LEGION CAR RALLY for W.D.M.H.
Saturday, May 10th
Steak Supper & Dance featuring Dayton & Eric
$10.00 Per Person
Details at the Bar
Support Our Hospital
•
Sunday's $2.00 Meat Draw
10 Lb. Prime Rib Roast

COMING EVENTS

SUNDAY BRUNCH
At the Country Kitchen Restaurant, 9:30 a.m. to 2 p.m., corner of Hwy. 31 and 43, Winchester. Adults $6.95, children $2.95. 774-2417. 8tfc

ALCOHOLICS ANONYMOUS
If you want to drink that's your business. If you want to stop, that's ours. Call AA, 543-3484, 652-1051 or 448-3326. For families of Alcoholics (ALANON) 543-3484 or 774-3337. Meeting every Thursday, 8:30 p.m., Lakeshore United Church. 1tfc

SEAWAY VALLEY PHARMACY, MORRISBURG, UPCOMING CLINICS
Thursday, May 8 and May 15, Free Dietitian Clinic, Eastern Ontario Health Unit, 9 a.m. - 1 p.m., by appointment. Individual appointments for presentation in weight management and lifestyle by Registered Dietitian. 19c

YARD SALE
Sat., May 10, 8 a.m., home directly east of CTC, Williamsburg. Child's bed, dresser, 2 antique chairs and settee, couch and 2 chairs, plus much more. 19c

ATTENTION ADOPTION COMMUNITY
Someone may be looking for you. Free Provincial registration day May 17, 9 a.m. to 5 p.m., at the Morrisburg Civic Centre. 613-925-3383. 17-20c

DINNER THEATRE
Featuring Marshall Button Sat., May 17, Williamsburg United Church, roast beef dinner. Tickets $20. Advance only. Call 535-2511, 535-2440, 448-2442. 18-19p

DUNDAS COUNTY MASTER GARDENERS' PLANT SALE
Sat., May 10, 10 a.m., corner of Steward and Lakeshore Drives, Morrisburg. Plant donations accepted at No. 1 Steward Drive Fri., May 9. For details call 543-3308. 18-19c

SCHOOL HOLDS OPEN HOUSE, MAY 8
Timothy Christian School, Williamsburg, invites the public to visit (during Christian Education Week) Thursday, May 8, between 9:30 a.m. and 3 p.m. Members of the school's Public Relations Committee on hand to answer questions for families considering Christian education. Refreshments available; younger children welcome. **Closing Concert** Friday, May 9, 1 p.m. A group called "Unchained", from Edmonton, performing with music and some stories. 19c

MOTHER'S DAY BUFFET
Upper Canada Golf Course, Hwy. 2, east of Morrisburg. Turkey, ham, lasagna, scalloped potatoes, salads, desserts, tea or coffee, $11.95; children under 6, no charge; 6 - 12 years, half price. Serving 5 to 8 p.m. Reservations required, 543-2035. 19c

TOLE & DECORATIVE PAINTING CLASSES AT FARMER DI'S
Open house Fri., May 9, 10 - 4 and 7 - 9; Sat., May 10, 10 - 4. Demonstrations, pre-registration discounts, supplies and gifts. 12385 County Road 18, Williamsburg (turn east at flashing light), 613-535-2818. 19p

YARD SALE
Sat., May 24, Seaway District High School, 8 a.m. - noon. Sponsor: Seaway's Environment Club. Remember, someone else's junk could be your treasure! All funds raised will be used for the work of the Environment Club. 19-21c

MIXED PARTY
In honor of Tammy Less and Jeff Whitteker Sat., May 10, Iroquois Civic Centre, 9 p.m. - 1 a.m. 18-19p

YARD SALE
Sat., May 10, 9 - 2, 53 Duncan, Morrisburg. Something for everyone. If rain, will be Sunday, same time. 19p

WINTER/SPRING CPR CLASSES
Heartsaver Plus (Level B) May 21 & 22, 6:30 - 10 p.m., recerts welcome second night, at Para Med Health Services. Certified CPR instructors, regular CPR programs, group rates. Call now to register, space is limited, Fran Lapierre 774-5544 or 1-800-461-9916. 19c

GRAVESIDE SERVICE
For the late Lydia Montroy who passed away February 13, 1997, will be held on Sat., May 10, at 10 a.m., at Spruce Haven Cemetery, Brinston. Father Kevin Muloney will be officiating. Luncheon for family and friends to follow at Park Lane Seniors Villa in Williamsburg. 19p

COMING EVENTS

YARD SALE
Sat., May 10, 8 a.m., 8 Louden Terrace, Morrisburg. 19p

IN MEMORIAM

CASSELMAN–In loving memories of Alice Casselman who passed away May 11, 1991, and Jake Casselman who passed away May 14, 1994.
Though your smiles are gone forever,
And your hands we can not touch.
Still we have so many memories,
Of the ones we loved so much.
–Always remembered by grandson Kevin, wife Lois, and great-grandchildren Cody and Katie 19p

BARKLEY–Remembering loving and caring parents, Pearl and Milton Barkley (on this Mother's Day).
Remembrance is a golden chain
Death tries to break but all in vain;
To have, to love, and then to part
Is the greatest sorrow of one's heart.
Time may wipe out many things,
But this they wipe out never–
The memory of those happy days
When we were all together.
–Love always, Gwen, John, Jill, Tracey, Bonnie and their spouses 19p

CARD OF THANKS

STEWARD–I would like to thank my relatives and friends who sent flowers and cards and the beautiful decorated birthday cake and also for taking me out to dinner. This birthday I will never forget during my waning years.
–Sincerely, Annie Steward 19p

ARUNDEL–I wish to thank all and everyone who took care of me during my recent stay in Winchester Hospital. I would also like to thank Dr. Houze, Dr. Domanko and Cindy. Special thanks to ambulance drivers, staff of ICU and 3rd floor nurses.
–Louise Arundel 19p

The winner of the 1st Williamsburg Brownies raffle for a pierced shade potpourri lamp was Colleen Chater, Williamsburg. Thank you to the Williamsburg craft ladies for donating this lamp for our raffle. Also to Len Goddard for giving us the space to set up a yard sale on Saturday. Thank you to all who supported us. The proceeds from these events will go towards our Brownie Camp.
–1st Williamsburg Brownies 19p

CARKNER–We would like to express our sincere thanks to Rev. Sandy Macpherson, Elma-Colquhoun UCW, friends and neighbors for all the phone calls, cards and food. Special thanks to nurses at Dundas Manor and Dr. Crabtree for the loving care given. Thanks to Liz and Sandra for all your special help during the loss of our father, grandfather, great-grandfather.
–The Alfred Carkner family 19p

SALMON–The family of the late Bessie L. Salmon would like to thank family and friends for acts of kindness, floral tributes, memorial donations, cards and support during our loss. Thanks to all the staff at Woodland Villa, Long Sault. Thanks to David Lapier of Marsden & McLaughlin Funeral Home for his support. Rev. Joe Probst for his service and words of comfort. Thanks to the women of St. Paul's Lutheran Church for the lunch following the service. All these acts of kindness will not be forgotten.
–The Salmon family 18p

CAMERON–We would like to extend our deepest appreciation to all the people who sent sympathy cards, flower arrangements, made donations and visited the funeral home and to the ladies of Lakeshore Drive United Church for your wonderful luncheon.
–The Cameron and Dillabough families 19p

GALLINGER–Thanks to the nurses and doctors at Winchester Memorial Hospital for their care, to Rev. Sandy Macpherson for his calls and to the ambulance drivers.
–Helen Gallinger 19p

RUNIONS–I would like to sincerely thank all my friends and relatives for their acts of kindness during my illness and stay at the Winchester Hospital. Thanks to all at the Iroquois Gas Bar (Stinson's) who helped to cover for me during my time off. Special thanks to the great professional care from the staff on the 3rd floor and Dr. Thomas.
–Steph Runions 19p

CASSELMAN–Many thanks to my family and friends for the many cards and visits while I was ill over the last month.
–Agnes Casselman 19p

BIRTHS

DIKLAND-BENNETT–It's with great pleasure little Mackenzie announces the arrival of her baby brother Samuel Haydn Clemens Bennett. Born four weeks early on April 20, 1997, at Kingston General Hospital, weighing 6 lbs. 15 ozs. Proud parents are Alison and Tim. Grandparents thrilled with their eighth grandchild are Jack and Grace Dikland and second grandchild for Gail and Keith Bennett of Acton, Ontario. 19p

FOR RENT

FOR RENT–2 bedroom apt., central, $340 plus utilities. Available immediately. 543-3563. 18tfc

FOR RENT–New listing. 1 bedroom apt., private entrance, fridge and stove included, clean and quiet, parking, available June 1, references please. 543-2025. 16tfc

FOR RENT–140 acres at Iroquois and 800 acres at Morrisburg, all fenced, water. Phone 613-528-4776, Alex Robertson. 17-19p

ROOM FOR RENT–Furnished, color TV, utilities inclusive, individual cooking, $85 per week or $300 per month. Call Randy 543-3008 or Luke 837-2342. 18-20p

FOR RENT–In a quiet neighborhood in Morrisburg, 1 bedroom apt., utilities extra, references, first and last, no pets. 543-2127. 15tfc

FOR RENT–Morrisburg apt., 1 bedroom, 2nd floor, nicely decorated, river view, fridge and stove included, $324 per month plus utilities (gas and hydro), first and last. 1-613-283-0746. 15tfc

FOR RENT–600 sq. ft. commercia space beside Beckers, Morrisburg $475 month includes utilities. Ava able immediately. For informati phone 925-4270. 1

FOR RENT–2 bedroom duplex Morrisburg, available immediately, $500 month plus utilities, no pets. 448-3662. 15-21p

FOR RENT–Morrisburg, 2 bedroom, 2nd floor apt., good view of park and lake, natural gas heat, first, last and utilities, $375 month. Foot Real Estate, 543-3398. 14tfc

FOR RENT–Morrisburg, 2 bedroom apt., available immediately, fridge, stove, painted, sun room, garage, yard, $440 plus utilities. Large 2 bedroom available June 1st. Fridge, stove, sun room, yard, $440 plus utilities. 445-2982. 17tfc

FOR RENT–Morrisburg, large 2 bedroom apt., 2nd floor, nicely decorated, $396 month, first and last required, available now. 613-283-0746. 15tfc

MORRISBURG CURLING CLUB
Lounge for rent - showers, receptions, parties. Bar and kitchen facilities. Seating up to 72. Phone Sydney 543-4182. 17-35c

FOR RENT–Williamsburg, large, bright, 2 bedroom upper apartment, gas heat, $380 month plus utilities, available for May 1, first, last and references. 652-4003 between 5 and 9 p.m. 19-20p

FOR RENT–Williamsburg, to lease modern ground floor 2 bedroom apt., laundry, parking, stove and fridge. Available June 1st. 535-2607. 19tfc

FOR RENT–2 bedroom apt., available immediately on 4th floor at 7 Annette St., Morrisburg, $690 a month plus utilities. Call 543-2266. 19c

FOR RENT–1 bedroom apt., Morrisburg, $425 including utilities and parking. Available June 1st. No pets. 543-3930 days, 543-3353 evenings. 19tfc

FOR RENT–2 bedroom apt., in Iroquois, heat included, $425 a month. 448-2905. 19-20c

KEEP INFORMED ABOUT YOUR SOAPS!
1-900-451-6637
Ext. 4993
$2.99 per min.
Must be 18 yrs.
Procall Co. (602) 954-7420

ROYAL CANADIAN LEGION BRANCH #48 MORRISBURG, ONTARIO

NEWSLETTER

This Saturday, May 10th, Branch 48, along with the Morrisburg and District Lions Club are hosting the 2nd annual Car Rally in support of Winchester Hospital. Those entering the rally have collected pledges for the hospital and will be coming back to the Branch for a Steak Barbecue Supper. Anyone not in the rally and wishing to join us for the Steak Dinner and entertainment by Dayton & Eric following the rally can purchase tickets for $10.00 per person at the bar. W.D.M.H. is a very worthwhile cause so we hope to see a good turnout for this event.

There will be a brief wreath laying ceremony at the Waterfront Memorial to celebrate the Battle of the North Atlantic and the 52nd Anniversary of V.E. Day. This event will take place at 11 a.m. on Thursday, May 6th. Wreaths will be laid by the veterans of the European Campaign. These anniversaries tend to be forgotten by the veterans as their numbers grow fewer but if we forget we are failing in our duties to those who were willing to die for King and Country, and as members of the community at large.

Members are reminded of the general meeting to be held on May 21st at 7:30 p.m. This will be our last meeting till the fall, so please plan to attend.

Our Snowbirds are back and we now have more Seniors attending our Tuesday meetings at 1:30 p.m. All Seniors are reminded of the tri-county playoffs scheduled for Euchre on Tuesday, May 12 at 1:30 p.m. and Cribbage on Friday, May 9th at 1:30 p.m. Both events will take place in the main hall. Winners will advance to the finals. The dart playoffs were held on the 6th at the Legion. On May 15th the Bridge playoff will take place in Winchester.

The final Sunday cribbage tournament on the 27th of April was cancelled as only four contestants showed up. It is hoped to resume these games in the fall.

Any excuse will do for a party, so we are having a Welcome Back Party for the Snowbirds with Homemade Chili and Clam Chowder on Friday, May 30th beginning at 5 p.m. Tickets are available at the bar at a cost of $5.00 per person and the meal will be followed by entertainment by Part Time Cowboys so come out and help us greet the arrival of summer.

Meat Draw Winners – April 27th - Allan Casselman won the Chicken Breasts and Molly Duchesneau won the T-Bone Steaks on May 4th. This week's draw is for a 10 lb. Boneless Prime Rib Roast. This draw is open to everyone, all it takes is a $2.00 ticket purchased at the bar for a chance to win.

SEAWAY THIS WEEK

On Thursday morning, members of Seaway's Junior and Senior Bands departed on their annual band trip. This year, the destination was Toronto for the duration of four days.

Although the band members were allowed a great deal of free time to explore the city, the group excursions were first rate. Their schedule included a visit to the Royal Ontario Museum and a performance of Joseph and the Technicolor Dreamcoat on Friday, a baseball game at skydome and a concert performed by the Toronto Symphony Orchestra, And a visit to the Canadian National Exhibition fairgrounds and a Medieval Times Dinner and Tournament on Sunday.

Needless to say the band members enjoyed themselves immensely between group hair dying sessions. Thanks to Seaway's music teacher, Miss Kristine Flaherty, for organizing the event.

Seaway was invaded by athletes from nine local schools on Thursday, all of whom had arrived to take part in the annual Dave Stevens Memorial Relay. As a whole, Seaway's track team competed excellently, placing third overall. There were also several strong performances by individual Seaway students.

Laura McDonnell, Amanda Dillabough, and Alan Markell placed third , second and first respectively in their shot put categories. Dave Vandermeer had an excellent showing, placing first in the long jump and the high jump, and breaking the former SD&G record for the high jump by 2 cm.

Seaway's Senior Girls Relay Team _ Irene Berghuis, Rochelle Croteau, Shanna Dawley, and Sharon Spear - were absolutely spectacular, winning the 1600m medley, 4 x 100m, and 4 x 200m relays.

Thanks to Mr. Dave MacDonald for organizing the event, and congratulations to all Seaway Track Team members for their excellent showing.

Tree Trimming & Removal
20 YEARS EXPERIENCE
For A Free Estimate Call
543-3427
after 6 p.m.

TOWNSHIP OF MATILDA

TENDER

GRASS, WEED MOWING ALONG ROADS

Sealed tenders clearly marked as to contents "Grass & Weed Mowing Along Roads" will be received at the Township Office until 4:00 p.m. May 22, 1997.

Tender forms may be picked up at the Matilda Township Office at Brinston, Ont., Mon.-Fri. 9:00 a.m. - 4:30 p.m..

Lowest or any tender not necessarily accepted.

R. KUSKE
Road Supt.

COMPUTER FAIR
WEDNESDAY, MAY 14th
1:00 - 9:00 p.m.
At the Operating Engineers Training Institute of Ontario
Highway # 2 East, Morrisburg
Free Admission — Everyone Welcome
Sponsored by:
The Operating Engineers Training Institute of Ontario and the Morrisburg Campus of the T.R. Léger School of Alternative Studies
Come and help the T.R. Léger School and the Operating Engineers Training Institute celebrate their new partnership with the official opening of the new T.R. Léger Morrisburg campus location at 1:30 p.m. and an open house from 1:00 - 3:00 p.m..

CLASSIFIED ADS

FREE

FREE–Male cat, free to a good home, neutered, vaccinated, litter-trained (ter box). Please call 543-4393. 19-21p

ORK WANTED

RK WANTED–Student looking summer job babysitting. Loves dren 2 and up, Babysitting course ken. Please call 652-1177 between 5 nd 8 p.m.; ask for Jessica. 19p

WORK WANTED–Mature babysitter has openings. 10 years experience, all ages welcome, fenced in play area, very affordable prices, 543-4486, part-time, full-time, whatever is needed by parent - flexible hours. 18-19p

WORK WANTED–Daycare provider with nutritious snacks, arts and crafts, big yard and lots of T.L.C. 543-3972. 18-19p

HELP WANTED

HELP WANTED–Morrisburg Bloo- ball is looking for an umpire for ht games at 7 and 8:30. e. Call Nancy 543-3649 -3915. 19-20p

TED–Individual with handyman skills to terior and interior yearly basis; guaranteed weeks work per year. its: competent and meticu- eas of carpentry, painting, g, electrical and masonry. re 8 a.m., after 5:30 p.m., in nytime on weekends at 543- 19p

WANTED

TED TO BUY–Books in good ion, both hard cover and soft After 7 p.m., 448-3787. 12tfc

SCRAP CARS WANTED
e 1-613-534-2096 days 9-5, 1-534-2626 evenings. Will pick up. 45tfc

WANTED
EVERY WEDNESDAY
EALTHY HOLSTEIN BULL CALVES
FROM 95-110 LBS.
If Station open 12 Noon – 4 p.m.
Location
DELFT BLUE VEAL FARM
GHTNING STREET, WILLIAMSBURG
between 12 Noon – 4 p.m.
For information call Walt at 543-2796 after 8 p.m.

SERVICES

LAWN & GARDEN MAINTENANCE
- Shrub and small tree pruning, flower bed planting and maintenance, water garden, installation and maintenance, general yard work. Contact John at Seasons Shop & Garden Centre, 543-3040. 15-19c

GET READY FOR SPRING
Lawn and garden clean up, hedge trimming, interior and exterior painting. Call Glen Blok, message at 652-2172. 16-19p

GUMMESON CONSTRUCTION
Ceramic tiling, general carpentry, plumbing, electrical, decks, painting, siding, windows and doors, drywall repairs. 543-3414. 48tfc

AARDVARK CARPET CLEANING
Cleans carpets, upholstery and cars.
Interior automobile shampoo
including seats, carpets, trim, and deodorizer just $54.95, tax included. Quality work and satisfaction guaranteed. Bert Shaver, 613-652-1001, 1-800-311-4357. 18-19p

CLEANING
Carpet cleaning, upholstery cleaning, spring cleaning. Call Shining Star Cleaning, 652-4664 (Augusta Waddell). 17-20c

TREE TRIMMING & REMOVAL
20 years experience. For a free estimate call 543-3427 after 6 p.m.

T.L.C. MAY SPECIALS
Free eyebrow waxing with permanent hair removal by electrologists with Barbara. Phone 543-3855 for appointments; evening appointments available. 19-20c

CLEANING
Cleaning person now has openings. Experienced and versatile to provide guaranteed thorough cleaning. Reasonable rate. References available. Call in week before 8 a.m. or after 5:30 p.m.; anytime on weekends at 543-2047. 19p

VEHICLE FOR SALE, new or used and NO established credit? On a pension, limited income, bankrupt or starting a new business? Yes, we can help. No banks or finance companies. Established over 12 years ago. We are the professionals. Car-o-line Auto's, 613-448-2488. 3tfc

CATERING SERVICE
Royal Canadian Legion Br. 48 Ladies Auxiliary is available for all catering needs – Weddings, Parties, Anniversaries, etc. Will also cater late night functions. Please call the Branch at 543-3091 for bookings.

Let's Talk!
Call ART!
GLORIA
FOOT
REAL ESTATE
MORRISBURG, ONTARIO
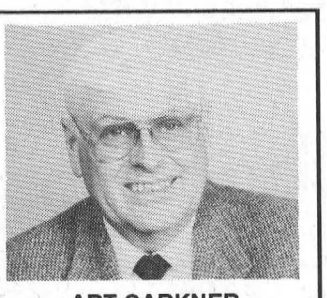
ART CARKNER
Bus: (613) 543-3398
Res: (613) 543-3300

WATERFRONT PROPERTY FOR SALE
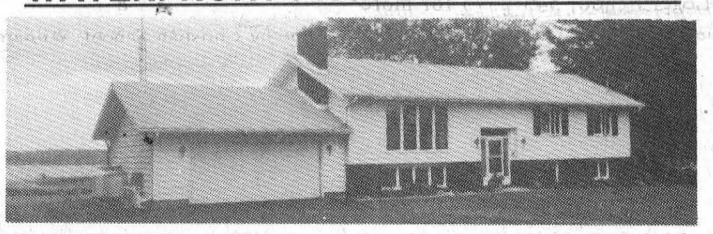
MORRISBURG – Elegant, well maintained Executive, brick veneer and siding home. Large waterfront lot, nicely landscaped. Living room and Family room with fireplaces, three bedrooms, Master ensuite, nicely carpeted throughout. New Gas furnace and Central air. Kitchen with refrigerator, built-in stove and oven. Rooms have full view of St. Lawrence River, good sailing, boating and swimming. Thermopane windows, with all drapes and window coverings. Rare, delightful home being offered due to health. Possession anytime. Mortgage available if necessary.
Can be viewed by calling:
GORDON W. THOM
Real Estate Broker
Days (613) 543-3460 Evenings: (613) 543-2585
PRICED AT: $245,000.00

JOHN A. **ALLISON** REAL ESTATE BROKER
Morrisburg Village Plaza
543-3717

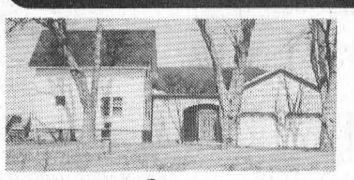
THERE ARE NO SMALL ROOMS in this 3+1 bedroom family home, with over 2400 sq. ft. of living area. Double attached garage; workshop. Just north of Morrisburg. $127,500. (5707)


SUPERB EXECUTIVE HOME, directly on the St. Lawrence. Custom designed, professionally decorated and landscaped. Many unique features. Move in soon and enjoy your summer of the river! $345,000. (5700)


QUAINT OLDER HOME on lovely lot, quiet area, central Morrisburg. 2 or 3 bedrooms. Newer detached garage with loft. Close to parks, municipal dock, etc. $60,900. (5696)


EXCELLENT TWO BEDROOM MOBILE set on prime larger lot, Hill's Mobile Home Park. Added family room; gas heat; air conditioner; some appliances. $33,900. (5687)

LARGE FAMILY? Looking for more space? Then be sure to check out this 5 bedroom raised bungalow, in the quiet residential community of Riverside Heights. 2x8 construction makes for economical utility costs. Close to Upper Canada Village. $116,000. (5681)

WEST END MORRISBURG, just an easy stroll from shopping, etc. Three bedroom bungalow with carport, paved drive. Oak finishing; central air; private rear yard. Custom designed home, with many appealing features. $112,000. (5667)

Sales Representatives:
John A. Allison 652-1551
Dale Beckstead . 652-4396 Carol Richer 543-3556

JACQUES E. **ASSELIN** REAL ESTATE LTD.
"FIND THAT SPECIAL PLACE TO CALL HOME!"

NEW LISTING! AFFORDABLE!

$79,900.00
1 Caldwell Dr., Iroquois
3 Bedrooms, Rec Room, **UPGRADED!**

NEW LISTING! INVESTMENT!

$129,900.00
2163 Dundas St., Cardinal
3 - Two Bedroom Units! **RENOVATED!**

IMPRESSIVE HOME! QUIET SETTING!
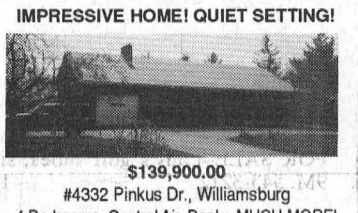
$139,900.00
#4332 Pinkus Dr., Williamsburg
4 Bedrooms, Central Air, Pool + MUCH MORE!

TASTEFULLY DECORATED!

$64,900.00
Mariatown, Just West of Morrisburg
2 Bedrooms, MANY UPGRADES!

A MUST SEE HOME! RENOVATED

$119,900.00
#4281 Highway #31, Williamsburg
4 Bedrooms, Charming Kitchen & **MORE!**

RIVER VIEW! JUST MOVE IN!
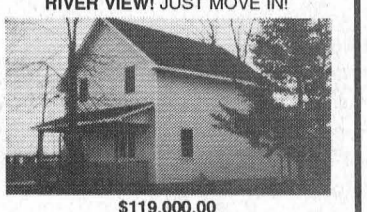
$119,000.00
16 Ottawa St.,, Morrisburg
3 Bedrooms, **H.W. Floor in Living Rm.**

BUILDING LOTS! GREAT CHOICE AVAILABLE PRIME WATERFRONT AT $80,000, OR 75 ACRES OF RIVER VIEW AT $75,000. QUIET COUNTRY AS LOW AS $8,000. STOP BY THE OFFICE OR CALL FOR FURTHER INFORMATION.

EXPERIENCE AND COMMITMENT WORKING FOR YOU!

MLS MULTIPLE LISTING SERVICE
Jacques E. Asselin Real Estate Ltd.
P.O. BOX 370, IROQUOIS, ONTARIO K0E 1K0
(613) 652-1784 • Fax: (613) 652-1816

THOM REALTY LIMITED REALTOR
Morrisburg Village Plaza 543-3598


FAIRHOLME DRIVE – Three bedroom bungalow with 1780 sq. ft. Living room with gas fireplace and oak mantle, eat-in kitchen, main floor laundry. Basement fourth bedroom, family room and utility room. High efficiency furnace, central air, electronic air cleaner. Lots of closets and storage. Asking $169,900.00 MLS


NEW LISTING – Immaculate three bedroom home offers many extras including hardwood floors in living room and dining room, upgraded oak cupboards in eat-in kitchen, master bedroom ensuite and walk-in closet, quality carpets in bedrooms, recreation room and office, central vac, central air and heat recovery ventilator system. ASKING $165,000.00 MLS

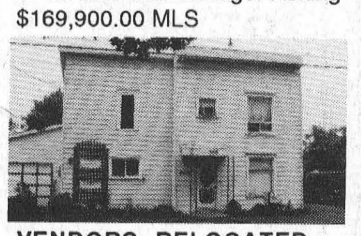
VENDORS RELOCATED – HOUSE MUST BE SOLD – Great four bedroom family home, updated kitchen, main floor family room and laundry, recreation room with gas fireplace. Extras include 18' above-ground pool, gas BBQ hook-up on rear deck and backyard privacy fence. NEW PRICE OF $65,000.00 MLS

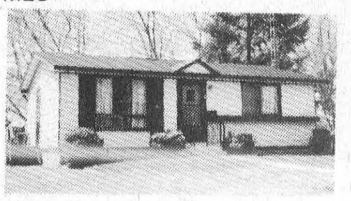
NEW LISTING – Two bedroom bungalow located on quiet street close to river and municipal dock. Eat-in kitchen with built-in display cabinet. Third bedroom and recreation room in basement. Fridge and stove included. Move-in condition. ASKING $85,000.00. MLS

Karen W. Gorrell – Broker/Owner – **Res: 543-3195**
John H. Miller – Sales Representative – **Res: 543-3195**
Charles (Chuck) Barkley – Sales Representative – **Res: 448-3660**

WDMH financial review

Consultant reports on planning brief

Catherine Thompson
Leader Staff

WINCHESTER—Winchester District Memorial Hospital recently completed a major financial review and strategic planning study through Education Health Environment International Inc.

Last Tuesday evening during an internal "health fair" held at the Winchester Community Center, staff, management, physicians, Board members and volunteers had an opportunity to meet and exchange their views on the study.

Over 1996-1997, the province cut its transfer payments to hospitals for operating costs by six per cent, and Winchester Hospital had its allocation trimmed by $666,000.

The province also announced its intention to slash a further seven per cent over 1997-1998, which would mean an additional $730,000 cut from the expected allocation of $10,420,000.

The study provides a framework for the Hospital to adjust its operations in response to government financial cutbacks and restructuring proposals. The draft plan called "A VECTOR QF OPPORTUNITY" shows ways to work within the budget with minimal impact on clinical services and direct care, and provides a vision for health care in the area through a program of "growth".

It is proposed that some "savings" be used to put into place new programs and services that will promote improved health and better utilization of health care services. The base of clinical programs and services will be enhanced, taking advantage of the broad range of skills and expertise of the hospital's physicians and specialists.

While staff and management have provided input to the plan, their main contribution will begin in the next couple of weeks. Staff, physicians and management are invited to give their feedback, producing alternative ideas that would either equal or improve upon the plan's recommendations. "Community ideas would be welcome too," said Roy Glassford, acting CEO.

The study suggests that linkages and partnerships with other health care providers in the community, such as Home Care, will put Winchester Hospital in a prominent position in an emerging "health services network".

There are ongoing talks with hospitals in Alexandria, Cornwall and Kemptville. Winchester Hospital already shares the services of a pharmacist with Kemptville on a part-time basis. "And we're looking to see if we can work out any other way of doing things together," Board chair Arden Schneckenburger said Monday.

Glassford explained the Restructuring Commission would like each area to have a speciality, and to share servicess, since some areas do not have enough numbers for certain programs. For example, rural hospitals might not have the numbers for a breast screening program to justify goverment funding. But specialists could travel to a center where services are provided.

Glassford added service sharing would probably entail clinical services rather than major departments like Obstetrics.

Regarding cuts to services, Glassford said: "Well look at everything possible before affecting patient care services. First of all we'll look at non-human sources like supplies, then management and support service staff."

There is a tentative plan to go down to 44 from the current 54 acute care beds, and to cut one bed from the existing 25 chronic care beds, Schneckenburger noted. "And inevitably there would be some lay-offs," he added. But much of what is implemented would depend on provincial budget announcements Tuesday.

"If the province goes ahead with next year's budget cuts as planned, then we'll know for sure."

When complete, there will probably be at least one presentation to the public, since the hospital serves different areas. "We'd like to present it to the community because the community we serve is naturally very interested in the outcome of the plan," Glassford said.

The plan will also be presented to the District Health Council. Their recommendations will go to the Hospital Restructuring Commission, which is slated to arrive in this area in the fall.

OPEN 10 - DARK 537-2180
Season Opener
POTTER'S MINI GOLF & DAIRY BAR
Mother's Day May 11
MOM plays FREE
Hwy. 2 East of U.C.V. fun, fun, fun

BARKLEY'S
HEATING & COOLING
Parts Plan • 24 HOUR SERVICE • Ask for Wayne
Home: 535-2573 • Office: 774-2655
Emergency: 1-800-667-8132
P.O. BOX 1, WILLIAMSBURG, ONTARIO K0C 2H0

WHEELER'S
valu-mart
MORRISBURG VILLAGE PLAZA 543-2802

Mother's Day Specialties

ALL HANGING BASKETS
Geraniums, Petunias, Begonias, Impatiens
9.99 10" size

BRIGHT & COLORFUL POTTED MUMS 5.99 6" pot

BEAUTIFUL SELECTION OF FRESH CUT FLOWERS

Let Mom Pick Her Own Flowers!
We Have Gift Certificates In All Denominations

LARGE PERENNIAL SELECTION • DAVID AUSTIN ROSES

MEAT SHOP
BOXED MEAT SALE!
PRICES GUARANTEED UNTIL MAY 24, 1997



CHICKEN STRIPS or NUGGETS
100% white breast meat breaded frozen President's Choice™ Club Pack™
1.5 kg box 9.99 SAVE $2 OFF regular price



CHICKEN BREAST BONELESS SKINLESS
President's Choice™ regular or cajun seasoned fillets removed frozen 8 portions
1.1 kg box 12.99 SAVE UP TO $2 OFF regular price



CHICKEN BREAST BONELESS SKINLESS
marinated in honey & lemon sauce President's Choice™ individually quick frozen
1.1 kg box 13.99 SAVE $2 OFF regular price

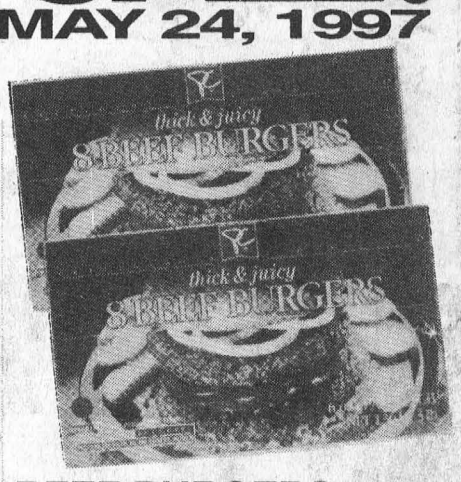

BEEF BURGERS THICK & JUICY
or regular 100% beef frozen President's Choice™
1.36 kg box 6.99 SAVE $1 OFF regular price



SIRLOIN STEAKS BACON-WRAPPED
President's Choice™ frozen cut from Canada AA, AAA grades beef
907 g box 13.99 SAVE $3 OFF regular price



CHICKEN BREAST SOUTHERN CRUNCH
President's Choice™ frozen breaded & seasoned boneless skinless fillets removed
1 kg box 12.99 SAVE $1 OFF regular price



BEEF BURGERS THICK & CHEESY
frozen 8's President's Choice™
1.13 kg box 6.99 SAVE $1 OFF regular price

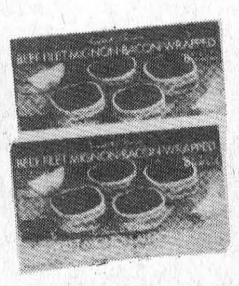

FILET MIGNON BACON-WRAPPED
"Restaurant Cut"™ frozen President's Choice™ 8 portions cut from Canada A, AA, AAA grades beef
900 g box 18.99 SAVE $3 OFF regular price



CHICKEN STRIPS PUB STYLE
Janes frozen
907 g box 7.99 SAVE $2 OFF regular price



CHICKEN BREAST FILLETS
regular or garlic pepper Janes frozen
907 g box 9.99 SAVE $2 OFF regular price

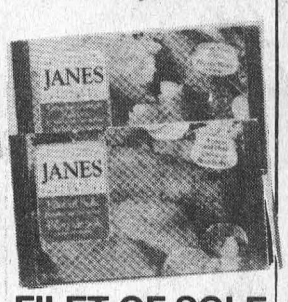

FILET OF SOLE GENUINE SCOTTISH HADDOCK
or Lemon & Pepper Cod Fillets frozen Janes
907 g box 9.99 SAVE UP TO $3 OFF regular price

THURSDAYS ARE DELIVERY DAYS
FREE DELIVERY ON ALL ORDERS OVER $30.00
OPEN MONDAY TO FRIDAY 8:00 A.M. – 9:00 P.M.; SATURDAY 8:00 A.M. – 6:00 P.M.; SUNDAY 9:00 A.M. – 5:00 P.M.

STYLES T.V. & APPLIANCE SERVICES
IROQUOIS
Company Approved Service to MAYTAG, JENN AIR & CROSLEY
Parts & Service available to all makes of Refrigerators, Washers, Dryers, Dishwashers, etc.
T.V. Repairs • VCR Cleaning
652-4397
Edward (Ted) Styles
23 Maple Ave., Iroquois

ERIC CURRIER ELECTRICAL
COMMERCIAL & RESIDENTIAL
ELECTRIC HEATING
Phone 652-4868
Saver Road
IROQUOIS, ONTARIO