The Leader

XXIII, No. 31 MORRISBURG, ONT. FRIDAY, SEP. 25 1925

BINDER TWINE

We have only a few bales of twine left, and as we are not getting any more in this season, we suggest for you to get your requirements, for the corn, right away.

Flour and Feed

The old wheat flour will soon be a thing of the past, however we have a limited supply on hand—Maqle Leaf Brand, recognized for its high quality·

Besides the flour, we handle nothing but the Maple Leaf Millfeed. For example· the middlings is the one our customers generally speak of as the "Special White Middlings."

CORN

We always have a good supply of Argentine Corn on hand.

EGGS

Top prices are always secured when you sell your eggs to us.

The MORRISBURG FEED & PRODUCE Co.

MORRISBURG, ONT.



Under the Nickel Plate

IS

PURE SHEET COPPER

The average woman doesn't know it· She thinks it's "Nickel" or "Tin." To her, copper is a wonderful metal, long-lasting, but too expensive.

Now, when we sell you one of our NEW ROME NICKEL-PLATED TEA KETTLES, we can tell you that under the nickel plate is pure sheet copper, lined inside with pure block tin, with the outer polished surface heavily nickel plated. You will be surprised that the price is so low.



PROTECTO PAINT

Seals, Protects· Preserves and Beautifies. Comes in Green, Grey, Brown, Red and white—$3.50 per Gallon.

This low price should induce you to paint your house this Fall.

Remember this paint is made with materials that will give the greatest protection against the wear and tear of the weather. Works easily, covers well and dries quickly. Come in and see sample of colors and work.

R. H. BRADFIELD & C O.

THE HARDWARE STORE—OPPOSITE ST. LAWRENCE HALL

MORRISBURG — ONTARIO

LAYING OF CORNER STONE MORRISBURG COLLEGIATE INSTITUTE

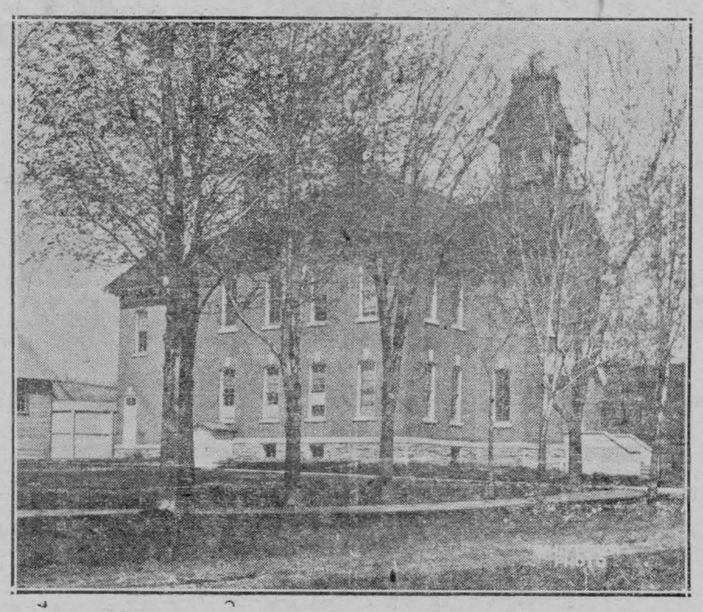

Morrisburg Collegiate Institute, erected in 1885-86 and destroyed by Fire of unknown origin on Wednesday· April 22nd, 1925.

To-morrow, at 1.30 p.m., Saturday September 26th 1925, The Hon. G. Howard Ferguson, Prime Minister of the Province of Ontario, and Minister of Education, will lay the corner stone of our new Collegiate Institute which is in course of construction, and which, when completed in January 1926, will replace the old building destroyed by fire which broke out at 1.30 a.m., Wednesday, April 22nd, 1925.

The morning of the fire Principal Froats assisted by his staff and the Board, was able to reorganize his classes and call school in the basements of the Methodist and Presbyterian churches and St. James Hall, at the regular hour 9 a.m., the scholars lining up at their new quarters, while the ruins from the old building were still in smoke. Classes have been held in these rooms ever since, and will continue until the opening of the new school.

The new building is being erected on an ideal site, and will cost about $70 000. It will be one of the most modern schools of its kind, in the Province of Ontario. It will be 59x97 feet, 2 stories and basement, constructed of brick and concrete, basement will contain Gymnasium 30x60 feet, two coat rooms 12x23 each 2 lavatories, 2 locker rooms, boiler and furnace room, fuel room, fan room, Ground floor will contain 4 standard class rooms 23x30 feet, Library room typewriting room, Principal's office. First, or top floor will contain: 2 standard class rooms, chemistry labratory, physics labratory, assembly hall. Apparatus room will connect 2 labratories 2 teachers' rooms, ladies' and gents'.

The building will be ventilated by a forced ventilating system, by means of electric fans, and will be heated by low pressure steam.

The architects were Richard & Abra of Ottawa and the contractors, R. A. Kemp, Ltd. George Ross & Co. of Brockville have the contract for the plumbing, heating and ventilating systems.

The teaching staff, this year, at the Collegiate include:

Willis C. Froats M.A. (Queens) B. Paed. (Toronto), Specialist in Classics and Pedagogy; Latin, Greek, Ancient History and Literature III.

Annie A. Boyd, M.A. (Queens) Specialist in Science and Commercial Subjects: Sciences (Physiography, Biology, Physics, Chemistry) Stenography, Zoology II.

Janet H. Smith, B.A. (Toronto) Specialist in Moderns and History, also in Physical Training; Moderns (French and German), Literature V, Modern History Physical Training.

Katherine Shannette, B.A. (Queens Canadian History I, British History III, Algebra I, Geometry II Book-Keeping I, English Composition I & II, Botany I.

Louise E. Ney Specialist in Art, Canadian History, Latin I, French III, Composition V, Book-Keeping II Grammar II, Literature II.

Kathryne Baird, B.A. (Toronto) Specialist in Mathematics and Physics, Literature I, Arithmetic II, Composition III Algebra III, Geometry IV Mathematics V (Algebra, Geometry and Trigonometry) Physical Training.

The people of Morrisburg and surrounding district have every reason to believe that the new school will enjoy the same fame and popularity, under the management of the above mentioned efficient staff, as did the old school, which left its imprint on the characters of hundreds of young men and women of Dundas County. Many of them today are reaping the benefits of the knowledge imparted to them by faithful teachers among whom was Ex-Principal J. S. Jamieson, M.A., who has been invited, and if health permits will be among the prominent speakers at the laying of the Corner Stone tomorrow.

The Malcolm Scholarship, won by Mr. Grant Prunner last year, is not only an honor to the candidate, but it is evidence that our collegiate continues to rank among the best in the province.

The following are the names of the members of the Board of Education this year (1925.)

J. L. Casselman chairman.
J. H. Meikle, Vice-Chairman.
J. Miles Whitteker, Secretary.
Wm. C. Cochrane, Treasurer.

Trustees—Frederick H. Meikle, Aden H. Hunter Thomas Coligan, Matthew A. Campbell, Walter J. Fetterly, George H. Merkley, Dr. George M. Gorrell, Ven Archdeacon Charles O. Carson Mrs. Anna C. Hilliard, Mrs. Mary E. Bush.

The Board will endeavor to equip the new school with all the most modern appliances in keeping with the building, and needless to say, any donations from ex-pupils or kind citizens will be gratefully received.

A Tablet, erected a few years ago by pupils and ex-pupils, to the memory of ex-pupils who gave their lives in the Great War, 1914-18, was destroyed by the fire. It bore the following inscription and names:—

"Erected by the Pupils and Ex-Pupils of the Morrisburg Collegiate Institute in honor of the Ex-Pupils who gave their lives for their country in the Great War.—For our to-morrow, they gave their to-day."

Nursing Sister Frances E. Munroe.
Sig. Garnet Emerson Lavis.
Lieut. Ivan Tinkess.
Sig. John Douglas Seller.
Q. M. S. Chas. H. Gillespie.
Sgt. Gerald H. Meikle.
Sgt. Wm. R. Wylie.
Lieut. Hume D. Winegard.
David Allan Robertson.

The following will be placed in the corner stone:

The names of:—Reigning Sovereign; Governor-General of Canada; Premier of Canada; Premier of Ontario; Morrisburg Council; Board of Education; copy "The Leader" dated Friday, September 25th, containing historical sketch of M. C. I. Coins of the Realm in the following: 1, 5 10, 25, and 50 cents; postage stamps 1, 2 3, 5 and 10 cents; excise stamps 2, 4, 6, 8 and 10.

The Morrisburg Collegiate Institute was established in November 1864, under the title of the "Morrisburg Grammar School." In 1871 the title was changed to the "Morrisburg High School," and one assistant was employed. From that time till 1885 the staff consisted of two teachers. A new and commodious building was erected in 1885 for the use of the High School alone, and the continued success of the pupils at the Departmental Examinations led to the staff being increased from time to time, ,until, in 1890 the High School was raised to the rank of a Collegiate Institute with a staff of six specialists. The Grammar School Board and the Public School Board were united in January, 1865. This union was dissolved December 20th, 1869, but the Boards re-united May 14th 1870, and have continued as a Board of Education ever since.

The "Story of Dundas" by G. J. Smith Carter, published in 1905; an extra of "The Leader" published August 28th 1900, and other pamphlets which we have in our possession, contain the early history of our schools which should be of special interest to ex-pupils. A portion is reproduced, for the benefit of our readers:—

From an Extra of "The Leader", printed in 1900.

"The first meeting of the Board of School Trustees held in the newly incorporated village of Morrisburg was on January 9th, 1861. Members were: I. N. Rose, chairman; Thomas McDonald secretary; Wm. Garvey, treasurer; A. E. McDonald, J. H. Casselman, I. C. Warner, J. F. Millar and H. G. Merkley.

The first teacher engaged by the Board was Thomas McDonald at a salary of £100.

February 26th, 1862, the tender of David Booth, Brockville was accepted for building the first public school. Price was £965. The building was finished in the Fall of 1862 and the contract price £965 with extra £13 12s. 10d. was paid to John Stacey as contractor on Dec. 22, 1862.

The first meeting of the Grammar School Trustees of the Village of

(Continued on page 4)

CANADA'S STANDARD CAR

McLAUGHLIN Buick

No. 1 Question: Why Does McLaughlin-Buick Use Mechanical 4-wheel Brakes?

Answer: McLaughlin-Buick adopted 4-wheel brakes as *standard* equipment to insure safer driving. McLaughlin-Buick selected the *mechanical* 4-wheel braking principle after exhaustive tests which proved the absolute reliability of this type in every extreme of weather. Two summers, two hard winters, and thousands of McLaughlin-Buick owners have demonstrated the trustworthiness of McLaughlin-Buick 4-wheel brakes.

W. H. Fetterly & Co., - Morrisburg.

How to Fry Steak Deliciously Tender and Juicy



Heat dry clean skillet until piping hot. Wipe meat fat around inside skillet. Place in steak. After one minute turn. Let sear for another moment then fry slowly till done as desired. Place on hot platter, season, spread with butter and serve. The

NESCO PERFECT OIL COOK STOVE

is ideal for steak frying, also for frying fritters, potato chips, doughnuts, breaded sea foods, or wafiles. The high, clean, blue, gas flame rising through the grates directly against the utensils, is intense. This solidly-built stove also quickly turns out an ovenful of baking, or heats a wash-boiler of clothes.

See this Stove Demonstrated

DEALER'S NAME HERE

D. H. JACKSON

PHONE 33 MORRISBURG

FOR SALE

TOWNSHIP DEBENTURES. FIVE AND ONE-HALF PER CENT. IN AMOUNTS TO SUIT PURCHASER.

ARTHUR FLYNN Morrisburg Ont.

Have You Tasted "SALADA" GREEN TEA

H670

Those who have used Japan, Young Hyson or Gunpowder Tea will appreciate the superiority of this delicious blend, always so pure and rich. Try it.



A TRAVEL OR SPORTS SUIT.

The Fall mode for smart women presents itself in this exceptionally smart suit, fashioned of a fine mannish wool material. The tailored lines of the double-breasted jacket with its set-on patch pockets, are in the most approved style. The skirt is a two-piece model, slightly gathered at the back and fitted to a narrow band. The jacket, No. 1057, is in sizes 34, 36, 38, 40 and 42 inches bust. Size 38 bust requires 2¼ yards of 36-inch or 40-inch, or 1⅞ yards of 54-inch material. The skirt, No. 1027, is in sizes 26, 28, 30, 32 and 34 inches waist. Size 28 waist requires 2¼ yards of 32-inch or 36-inch, or 1¼ yards of 54-inch material. Each pattern 20 cents.

Home sewing brings nice clothes within the reach of all, and to follow the mode is delightful when it can be done so easily and economically by following the styles pictured in our new Fashion Book. A chart accompanying each pattern shows the material as it appears when cut out. Every detail is explained so that the inexperienced sewer can make without difficulty an attractive dress. Price of the book 10 cents the copy. Each copy includes one coupon good for five cents in the purchase of any pattern.

HOW TO ORDER PATTERNS.

Write your name and address plainly, giving number and size of such patterns as you want. Enclose 20c in stamps or coin (coin preferred; wrap it carefully) for each number, and address your order to Pattern Dept., Wilson Publishing Co., 73 West Adelaide St., Toronto. Patterns sent by return mail.

Make your own Mustard Pickles

Home-made mustard pickles. How delicious—and how easy to put up. Here's the recipe:—

MUSTARD PICKLES

1 qt. small onions 1 large cauliflower
1 qt. cucumbers 2 heads celery
2 red peppers

Peel onions, cut vegetables in small pieces, cover with weak brine and let stand overnight. In the morning bring to a boil and drain off.

Take 2 cups brown sugar, 1 cup flour, 6 tablespoonfuls Keen's D.S.F. Mustard, 1 tablespoonful turmeric and 2 quarts vinegar. Boil this mixture for twenty minutes, stirring continually. Pour over vegetables hot. Let stand ten days, stirring every day, then bottle.

This is one of the many recipes given in our new Cook Book. May we send you a copy? It's FREE. Write:—

COLMAN-KEEN (CANADA) LIMITED
102 Amherst Street
MONTREAL 375

Keen's Mustard aids digestion

An Arctic Patrol.

Canada exercises jurisdiction in her Arctic archipelago and is endeavoring to ameliorate the conditions under which her Eskimo citizens are living. Patrols sent out by the Dominion Government are administering justice and investigating conditions in that vast area. Every precaution is being taken to conserve the wild life of Arctic Canada and the operations of the white trapper and trader are being so limited as to avoid undue depletion of the fur-bearers and game animals.

In pursuance of this policy Major L. T. Burwash, exploratory engineer of the North West Territories and Yukon Branch, Department of the Interior, has already begun his patrol through the southern islands of our Arctic archipelago from the mouth of the Mackenzie river to Hudson bay. He will travel through this country for the next two years, living with the natives and investigating conditions on the ground.

Major Burwash left Ottawa on 2nd July en route for Fort Smith, Northwest Territories, and from there proceeded by steamer to the mouth of the Mackenzie river. From Aklavik he will travel eastward along the coast, visiting the different settlements and making surveys, observations, and other investigations. Major Burwash hopes to winter in King William island where there is a considerable band of Eskimo, and next year will continue his journey, and expects to come out either at Repulse bay at the north end of Hudson bay or else to cross country to Wager bay and Chesterfield inlet.

During his trip Major Burwash, in addition to conducting scientific and economic investigations, including a survey of the wild life and other natural resources of the land and sea along the Arctic coast, will take a census of the Eskimos in the district traversed. Observations for magnetic declination will be made by Major Burwash for the Topographical Survey, and much other valuable information is expected to result from the trip.

Major Burwash will travel alone and will secure what assistance he requires by engaging natives from each of the different tribes he visits. It is believed that it will be much easier for one man to pass through the country than if the investigation were made by a party of considerable size.



And He's Keyed Up.

"Why does a cat screech and wail on a back fence?"

"Full of fiddle-strings, you know."

Cruelties in Olden Days.

Public entertainment in London a hundred or more years ago were more of a sporting than of a dramatic or musical type.

In the Observer of a date of 1825 appeared a fell report of a dog fight, at the Westminster pit, at which "fifty personages of rank" were among the spectators, and whereat also his grace, the king's rat catcher entered the arena with a cage containing ninety rats and a dog named Billy killed seriatim in seven minutes and thirty seconds.

Another article recorded that Mr. Wombwell, the proprietor of a lion named Nero, had built a den, ten feet high and fifty-seven feet in circumference, in which a contest between his pet and six dogs was to take place in June.

Still another chronicled the melancholy fact that "John Smith, who was matched to eat a pair of men's shoes in fifteen minutes at the Half-Moon tap, Leadenhall market, had broke down in training, having been seized with indigestion.

Worth It.

The railroad conductor suspended his work of taking up the tickets temporarily as the train plunged into the blackness of a long tunnel. When it finally emerged, he found himself opposite a young couple both seemingly much flustered, and the young woman nervously readjusting her hair.

Thinking to put them at their ease, the conductor remarked pleasantly: "Did you know that tunnel we just came through cost $12,000,000?"

"Did it?" enquired the young woman. Then she added, after a pause, "Well, it was worth it."

Minard's Liniment used by Physicians.

Kit Kennedy

BY S. R. CROCKETT.

CHAPTER XLI.

A Kind Brother.

Excitement, fear and exultation walked patteringly to and fro all day in the heart of Kit Kennedy. He was called up in class, and, answering at random, he brought down on him the wrath of Professor Jupiter Apollo, who, standing by the hacked rails of the rostrum, hurled at him one decimating sentence, which rang long in Kit's ear: "Sir, the only creature on earth truly despicable is the man who can work and will not work."

Years afterwards, when Kit was ill with brain fever, he used to turn this into Latin in twenty-four different ways.

A month before Kit would have choked with shame to have had such words spoken to him. Now they seemed lighter than vanity to him. But Rob Grier, who was called up after him and who acquitted himself with the wooden perfection of the conscientious lexicon-rustler, shook his head sadly.

"Kennedy, he said to Kit afterwards, "ye are cleverer nor me, but if ye dinna watch oot, faith, I'll beat you yet!'

But the anticipation did not appear to afford the blacksmith-student much satisfaction.

"Ye'll bide in the nicht and we'll work her thegither, when I get in frae my teaching," he said, almost imploringly, to his companion.

"Not I," said Kit; "I am going out to see some fellows."

So all day he walked to and fro outside the garden of Eden, and saw the tree of the Knowledge of Good and Evil glimmering ripe-laden through the pales.

Rather before his hour Dick Bisset came up the stair. He rang the little bell which tinkled just on the other side of Mrs. Christieson's hall door, and, with a condescending nod, strolled past that lady as soon as she had opened it, leaving a trail of cheap cigarette smoke like incense behind him.

"Well," he cried heartily, "still at it? By Jove how you fellows do grind! You'll be the better of a let-up. Shut these books and come on. We have to go round by Mary's school. I'm going to 'ask her out.' I bet I know how to yarn her Johnny of a chief!"

Kit explained that the open books on the table belonged to Rob Grier, his room-mate, and, putting on his hat, the pair went down into the pale blue misty twilight of the Edinburgh streets. A frosty wind had whipped them dry, and now drove a stray flake or two of snow horizontally along the roadways which opened out north and south. Kit had never in his life been conscious of so keen an elation of the blood as on this humming lamplit evening of early winter. A tingling appreciation of life bubbled headily in his brain. He saw everything with a curious clearness, and seemed to divine by instinct whither each passenger was going and what drew him thither.

Kit did not know that this power of heightening his own sensations by contrast with those of others was due to a certain essential corpuscle of his blood inherited from his father. It was this which had ended in taking Christopher Kennedy, M.A., away from Lilias Armour early that autumn morning nearly twenty years ago in the company of Nick French.

Kit only knew that merely to walk by the side of Dick Bisset in the crisp, frosty bite of the winter twilight, through the exciting pour of well-dressed people, made the Cottage by the Crae seem a thousand miles away. It came upon him suddenly and not at all remorsefully that for the first time in his life he had that morning forgotten to say his prayers. As the two youths swung out of the defile of high houses on the Bridges they emerged upon that astonishing panorama which, seen at the hour of gloaming, never fails to excite a thrill in the most hardened and most unemotional — in the lawyer escaping from the grinding monotony of Parliament House, and the engine-driver coming up from a twelve hours spell upon the footplate.

The Waverley station was now no more a prosaic railway terminus. Common details were sunk in a pale, luminous, silver mist, through which burned a thousand lights, warm, yellow and kindly. The blue deepened beneath the Castle rock. There it was indigo, with a touch of royal scarlet where the embers of the sunset lay broadly dashed in against the west. Princes Street, that noblest of earthly promenades, whose glory it is to be no mere street, lay along the edge of a blue and misty sea, bejewelled with scattered lights, festooned with fairy points of fire, converging, undulating and receding till they ran red as blood into the eye of the sunset.

Above all towered the ancient strength of the Castle, battlemented from verge to verge, light as a cloud, insurgent as a wave, massive as its own foundations, etched bold and black against the spreading splendours of the west.

"Oh, look!" cried Kit, laying his hand impulsively on the arm of his companion; "I did not know God had created anything half so beautiful!"

Dick Bisset laughed.

"That's all very well," he answered, "but I'll lay you a crown to a tanner we'll better it for beauty before the night is out."

Ashamed to admit how much the scene had moved him, Kit was about to make a laughing reply when he saw something burn a moment on the highest tower of the Castle. The sun had touched the flag in its final downward plunge. Like a flake of gold it floated a moment, and then vanished as a tongue of flame is blown upward from a conflagration.

And Kit Kennedy remembered that he had never taken down the white handkerchief from the top of the pine tree above the stepping-stones. His mother would be looking at it that very moment from the dull windows of Kirkoswald.

After this he was silent all the way to the factory-like school in which Mary Bisset taught. He scarcely listened to her brother's declaration of his plan of campaign.

"I know the Johnny who runs this show," he confided; "he's rather gone on our Mary, I think. Used to come up to see father (of course, it was father) when he was a student. Mary was only a kitten then. After, when he went up a bit, he got her this place. He's a decent sort, but soft as they make 'em. Lord! it's like taking in a baby to yarn him. I'm going to tell him Mary can't wait to-night because she has to recite to the sick kids in the hospital over at the end of Lauriston. Fact! He'll believe it, too, right as them ail. It'll go, I tell you! The only thing is to keep Mary from giving away the snap to-morrow morning. That needs more savvy. But I bet I can work it!"

Kit was left without in the deepening dusk. The lamps no longer seemed to exist by sufferance of the tidal glow of the sunset. Now they burned with their own proper lustre against the dusky bosom of the mother night. The mill stream of homeward-bound folk ran more strongly away from the city. Even Leith Walk itself had grown picturesque in this light. It was no more a mere lane of communication between the mistress sitting aloft in a well-aired drawing-room and the hand-maid down in the scullery. Its converging lines of lights ran to a point which seemed to terminate in the midst of a deep blue plain. That was the northern sea, off which the stray snowflakes had been arriving one by one all the afternoon.

Kit stood waiting in the dusk, his heart beating with a certain pride in living. His lips tasted life, his eyes were englamored with vividest expectation. Pretty girls passed him on their way to the theatre, which meant work to them. Quietly, sedately, they went by. Kit thought they were girls who had ben at the university classes at St. Margaret's College.

Others passed arm-in-arm laughing and humming gay airs. Kit looked longer at these. He thought they were actresses. They were students of St. Margaret's.

"This is nice, Mr. Kennedy," said a voice in his ear; "it was delightful of Dick to get me off. And Mr. Cathcart was so kind. He always lets me go when Dick asks. But he generally puts such curious questions in the morning. I don't know what Dick can say to him."

There was Mary Bisset, prettier than ever. Kit wondered that even for a moment he had considered the girls who had passed to be nice-looking. Such a light of release was in her face, such a sauciness of half-defiant friendliness on her lips, that Kit could only stammer and mutter commonplaces.

"Well, Dick, where are you going?" his sister cried, puting her arm through that of the freckled youth.

"First to supper and then to an entertainment, sis! What do you think of that?" he answered carelessly.

Mary clapped her hands. This time they were very neatly gloved when she appeared.

"Oh, I am so tired," she cried; "so tired of children! I don't think I ever want to see one again. Inky, fractious little brats! And they were so extra fretful to-day. I wish I had to teach the infant class. They are sticky but dear. Where are you going to take us, Dick? How nice it will be, just you and Mr. Kennedy. I am so glad you have made friends. I am sure Mr. Kennedy works too hard. It will do him good to get out for a while.

"That is not the opinion of my professor," said Kit, honestly. "He thinks I do not work at all."

"Oh, yes; I know," said Mary Bisset, looking up at him with eyes that seemed to turn his vital parts to lukewarm water within him; "they used to say the same when I was a student—at Argyle House, you know. They never thought we did enough, however hard we worked for their old Quarterlies! And I was not very clever, you know."

"There are one or two others coming to-night," said Dick; "girls, too, so you won't be lonely——"

"How nice—girls whom I know?" asked Mary, a little more soberly.

"Well, no; I don't think so," replied Dick, "but you soon will. They are girls who are easy to get on with."

"Oh, yes, I remember," said Mary, with a relieved expression in her voice; "they are the girls who had stalls at that charity bazaar you went to so much last month. You told me about them. Didn't I guess right?"

Dick Bisset was palpably uneasy.

"I say," he cried, suddenly, pulling out his watch. "I did not know it was that time. I must go and fetch the others. I say, Kennedy, do you mind taking my sister a little walk and bringing her to Sponton's (you know Sponton's—well, ask then) about half-past six—that is, in half an hour? But be sure not to be late, for we have to go to the entertainment afterwards."

"Oh, Dick, don't be gone long," said Mary, definitely distressd. "Mr. Kennedy will not know what to do with me ages before that time. And suppose you were not there when we came; it would be dreadful! What should we do?"

"Why, wait; that's all you would have to do. But I'll be there right enough, so don't worry, Mary."

Dick vanished up the steep little hill which led to St. James' Square, while Kit and Mary walked leisurely down the garden verge of Princes Street. They were silent for a while, moving side by side with a curiously pleasant sense of proximity.

CHAPTER XLII.

Sponton's.

The sunset had burned itself out. The Castle was now only a denser mass of blackness against the dark grey sky. A light haze of snow-cloud obscured the lesser stars. The city seemed roofed in for the night, but the brilliance of the stretching miles of lights was not dimmed.

"This is better than the schoolroom," said Mary, suddenly, with a little effort and a long indrawing of her breath. "Do you know I have never been here before after dark? Dick is always so busy.'

"I—I am glad you see it first with me," said Kit, fighting with the difficulties of speech. Had it been Betty he would have talked easily enough, but this dainty marvel of the city froze him into silence. Yet the girl's happiness at her unexpected deliverance was childlike and unrestrained.

"It is so lovely to have a whole evening to myself, and so kind of Dick. I wonder what made him think of it. He has been a great deal at a charity bazaar—to buy a field for his athletic association or football club—or something. It has taken a lot of time and trouble. I wish I could have helped and had pretty dresses to go selling things in."

Mary Bisset sighed and looked down at the plain black dress and trim Quakerish mantle which outlined her slender figure so clearly against the reflected lights of the pavement.

Kit cleared his throat to speak. It had suddenly become dry, and when his voice did arrive it came in volcanic bursts and had a strange, hard quality. The girl looked up expectantly.

"You were going to say——?" she suggested.

Kit tried again, still it would not come. But just when he had almost given up hope of ever being able to utter another articulate word his voice came back with a suddenness which made him start.

(To be continued.)

Quest.

So many roads we tramped together, dear,
So many sunny roads in many a place,
Now, though I trail the streets of all the world
I shall not see your face.

And yet I never pass through any throng,
Or reach a place where sunny cross-roads part,
Or turn the quiet corner of a street,
But hope is in my heart.

And so I shall go hoping without rest,
Seeking and hoping down the roads of Space,
Until I turn the corner of some star
And meet you, face to face.

—Margaret Belle Houston.

Keep Minard's Liniment in the house.

"Sentiment in Mud."

A Plymouth grammar school magazine reproduces these "howlers" by some of its pupils:—

Sentiment is the mud brought down by a river. Posters are sheets of paper posted on blackboards. Olympus was a Greek circus.

When the Armada was sighted Drake was playing bowls with Destiny. One result of the Black Death was the rising of the pheasants. Quintain comes from the book "Quentin Durward." A cipher is a kind of spray. Goitre is a kind of banjo.

The "elephant beetle" of Venezuela is the largest insect in the world. A full-grown one weighs about half a pound.



INECTO RAPID

The world's best hair tint. Will restore gray hair to its natural color in 15 minutes.

Small size, $3.30 by mail
Double size, $5.50 by mail

The W. T. Pember Stores
Limited
129 Yonge St. Toronto

ONTARIO COLLEGE OF ART
Grange Park · Toronto
DRAWING·PAINTING·MODELLING·DESIGN
DIPLOMA COURSE · JUNIOR COURSE
TEACHER'S COURSE · COMMERCIAL ART
G·A·REID R·C·A· Principal
Session 1925-26 opens October 5th
For Prospectus apply to Registrar

SAW it with a SIMONDS SAW

Stays sharp longer.

SIMONDS CANADA SAW CO. LTD.
1550 DUNDAS ST. W., TORONTO
MONTREAL
VANCOUVER ST. JOHN, N.B.

Cord Wood Saw Users

Write Simonds Canada Saw Co., Limited, 1550 Dundas St. West, Toronto, Ontario, for prices on Simonds Special Circular Cord Wood Saw



makes your food do you more good.

Note how it relieves that stuffy feeling after hearty eating.

Sweetens the breath, removes food particles from the teeth, gives new vigor to tired nerves.

Comes to you fresh, clean and full-flavored.



No Mirror There.

Flapper—"This is the Bureau of information, I believe. Have I too much powder on my nose?"

Attendant—"There's no mirror to this bureau, miss."

Very Good.

Auntie—"And were you a very good little girl at church this morning, Jean dear?"

Joan—"Oh, yes, auntie. A man offered me a big plate full of money, and I said: 'No, thank you.' "

A party of English tourists visiting Edinburgh were taken round the city by an old Scotsman. At night, when the party were leaving for the South, the old man said: "Weel, I hope ye've enjoyed yersel's th' day. And, mind, if ony o' ye has lost his purse, he never had it oot in my company."

It is easier to solder to brass than it is to solder to aluminum.

COLOR IT NEW WITH "DIAMOND DYES"

Just Dip to Tint or Boil to Dye



Each 15-cent package contains directions so simple any woman can tint soft, delicate shades or dye rich, permanent colors in lingerie, silks, ribbons, skirts, waists, dresses, coats, stockings, sweaters, draperies, coverings, hangings—everything

Buy Diamond Dyes—no other kind—and tell your druggist whether the material you wish to color is wool or silk, or whether it is linen, cotton or mixed goods.

SMP ENAMELED SINKS



A Real Sink for $12.00

Up to now kitchen sinks have cost real money. Now, at low cost, you can put in the newest type SMP Enameled Ware Sink. This is a strong sink built of rust resisting Armco Iron, with three coats of purest white enamel, same as on bathtubs. Complete with 12" back, strainer, brackets, fittings, and full directions for setting up. Standard size 20" x 30" x 6" deep.

Price, complete, $12.00

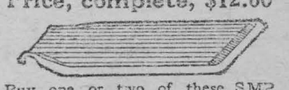

Buy one or two of these SMP Enameled Ware Drain Boards also. Made to fit SMP Sinks and all standard sinks. Size 20" x 24". Same sturdy construction as on SMP Sinks. Very handsome and a great labor saver. Sold complete with brackets and fittings for setting up.

Price, complete, $6.00

For sale by plumbers and hardware stores throughout the country.

THE SHEET METAL PRODUCTS CO. OF CANADA LIMITED
MONTREAL TORONTO WINNIPEG
EDMONTON VANCOUVER CALGARY

NEARING A BREAKDOWN

A Condition That Calls for a Reliable Tonic.

Many women give so much of their time to the cares of their household that they neglect their own health and sometimes reach the verge of a breakdown before they realize that their health is shattered. Often the heart palpitates violently at slight exertion, the stomach fails to digest food and discomfort follows. The nerves become weak and headaches grow more frequent. The body grows weak and they are always depressed. This condition requires immediate treatment with such a reliable tonic as Dr. Williams' Pink Pills, which enrich and build up the blood, carrying renewed energy to every part of the body. The value of Dr. Williams' Pink Pills in a rundown condition is proved by the following statement from Mrs. Alex. McInnes, Bowsman River, Man., who says:—"About a year ago I had a serious illness which left me very anaemic. I was not able to get around to do my work; in fact I could scarcely walk. I was troubled with palpitation of the heart with the least exertion. One day a friend advised me to try Dr. Williams' Pink Pills as they had done her much good. I followed this advice and took the pills for some weeks when I felt as well as ever. I have since been able to attend to all my household duties. The dizziness and palpitation have left me and I bless the day I tried Dr. Williams' Pink Pills. They are just the medicine for those who are weak and rundown."

You can get these pills from any dealer or by mail at 50c. a box from The Dr. Williams' Medicine Co., Brockville, Ont.

Sentence Sermons.

You Never Waste the Time—You spend encouraging a down-hearted boy.

—You invest in training yourself to do better work.

—You give to lightening the burdens your mother carries.

—You devote to making your work perfect.

—You contribute to the cause of public service.

—You lose in keeping your body well.

—You take from business to give to your child.

Socks should be made larger to-day, as the size of men's feet are increasing.

FOX FARMING

The Breeding of Silver Foxes will get you out of debt. It's a sound, interesting and profitable business. We have choice registered breeding stock for sale. Information free.

Elder-Macpherson Fox Sales Co.
88 King East, Toronto

Highest Radio Masts.

Six times as high as the Nelson monument in the Trafalgar Square, London, are the twelve masts of the new British Government wireless station at Rugby, through which it is anticipated telephonic communication with the United States, as well as wireless communication with all parts of the British Empire, will be effected.

There is an electric lift inside each mast to carry four men to the top in fifteen minutes. There is also a ladder up which the top of the mast can be reached in half an hour.

The masts are supported on porcelain insulators and can rock slightly on a joint at the base. In a high wind the top of the mast sways to the extent of eight feet.



But What Words Were Used?

Miss Sharpe—"And what did you say in reply, Mr. Sapp?"

Reggie—"Nothing."

Miss S.—Naturally—but what words did you use?"

A woman's face is usually more beautiful when regarded from the left.

WE WANT CHURNING

CREAM

We supply cans and pay express charges. We pay daily by express money orders, which can be cashed anywhere without any charge.

To obtain the top price, Cream must be free from bad flavors and contain not less than 30 per cent. Butter Fat.

Bowes Company Limited, Toronto

For references—Head Office, Toronto, Bank of Montreal, or your local banker. Established for over thirty years.

No Wonder.

A druggist read this note the other day. After reading it, he fainted. This is it:—

"My baby has eat its father's parish plaster. Send an enecdote quick by the enclosed girl, also send a bottle of O Dick Alone, as I am a little historical."

A Triumph!

Ambitious Author—"Hurrah. Five dollars for my latest story."

Fast Friend—"Who from?"

Writer — "The express company. They lost it."

Minard's Liniment for Distemper.

Surnames and Their Origin

THURSTON

Racial Origin—English.
Source—A locality.

The family name of Thurston is one which traces back to very ancient times and constitutes one of those relics of pagan England which the rush of our modern civilization has not succeeded in obliterating.

The antiquity of the name, however, is as a place name rather than a family name. It was turned to the latter usage about the same period when the bulk of family names came into being in England, namely, between the twelfth and fifteenth centuries. Before that it existed only as the name of a place.

In the speech of the ancient pagan Saxon inhabitants of England, Thurston meant "Thor's town" or "Thor's fortress." Thor was that god of might whose name runs through the sagas of the Vikings, of the Swedes, Norwegians, Icelanders, Danes, Sarons and all the northern branches of the Teutonic race.

Of course, in its first use to designate the individual, the name was used to indicate the place from which the bearer had come and was prefixed, either in the Norman or Saxon tongue, by the word "of."

BARRY

Variations—O'Barry, Barle, Barrie, DeBarrie, DuBarri.
Racial Origin—Irish.
Source—A given name.

This is one of the oldest among the Irish family names, being traceable first as a clan name as early as about 580 A.D., nearly six centuries before family names were thought of in England, and about nine centuries before they became at all common in Germany.

The family name system of Ireland was crystallized, so to speak, by the great monarch, Brian Boru, several centuries later, by his edict ordering each clan definitely to settle on a name derived from some former chieftain, and ordering that each man should use as a family name the name of his clan, except in such cases as where new clan names were formed, a process for which definite provisions were made.

But in doing this King Brian merely established by legal edict what had already, in a slightly looser sense, been the custom for many centuries.

The Gaelic form of the name Barry is "O'Baire." It is taken from "Baire," the name of the chieftain who founded it some time prior to 600 A.D. The forms of "DeBarrie" and "DuBarri" are Normanized forms or, in some cases, French affectations of a later period.

Read the Telegram Every Evening



Rube Goldberg's Comic Strip

Latest News
Best Features
Cleverest Comics

ONE of the world's greatest newspapers is The Evening Telegram.

It has more readers in Toronto than any other newspaper.

Its Canadian and foreign news services are unsurpassed. Its editorials are courageous and stimulating.

Every evening it spreads before its readers a veritable feast of entertainment — magazine features for men, women, children and the whole family.

Read Canada's brightest and cheeriest newspaper every evening. Buy it at your news agent's or send in your subscription. Two cents a day, 50 cents a month.

The Evening TELEGRAM
Toronto, Ontario



Dumb Dora's Adventures

For the Children
Uncle Wiggily comic strip.
Freckles and His Friends comic strip.
Uncle Wiggily bedtime story.
Fairy tale.
Color cut-out.

For the Men
Two pages or more of sports.
Financial page.
Grain and live stock quotations.
"What's Trump in Poultry."
Radio page.
Cartoons.
Golf as champions play it.
Chess and checkers problems.
Bridge problems.

For the Women
Fashion pictures and news.
Recipes.
Cornelia's column.
Society news.
Tips to housewives.
Club activities.

For the Family
Dumb Dora comic strip.
Rube Goldberg comic strip.
Serial story.
Short story.
With the wits — puzzles, etc.
Flapper Fanny says.
Auction bridge service.
Latest world news.
Gluyas Williams' drawings.



Golf as Champions Play It



Where is Andy Gump ?



Uncle Wiggily for the Children

Kensington Gardens.

Here at my feet what wonders pass,
What endless, active life is here!
What blowing daisies, fragrant grass!
An air-stirr'd forest, fresh and clear.

Scarce fresher is the mountain-sod
Where the tired angler lies, stretched out,
And, eased of basket and of rod,
Counts his day's spoil, the spotted trout.

In the huge world, which roars hard by,
Be others happy if they can!
But in my helpless cradle I
Was breathed on by the rural Pan.

Calm soul of all things! make it mine
To feel, amid the city's jar,
That there abides a peace of thine,
Man did not make, and cannot mar.

The will to neither strive nor cry,
The power to feel what others give!
Calm, calm me more! nor let me die
Before I have begun to live.

—Matthew Arnold.

SUMMER COMPLAINTS KILL LITTLE ONES

At the first sign of illness during the hot weather give the little ones Baby's Own Tablets or in a few hours he may be beyond aid. These Tablets will prevent summer complaints if given occasionally to the well child, and will promptly relieve these troubles if they come on suddenly. Baby's Own Tablets should always be kept in every home where there are young children. There is no other medicine as good and the mother has the guarantee of a government analyst that they are absolutely safe. They are sold by all druggists or will be mailed on receipt of price, 25 cents per box, by The Dr. Williams' Medicine Co., Brockville, Ont. A little booklet, "Care of the Baby in Health and Sickness," will be sent free to any mother on request.

New Motor Road Over the Central Rockies.

One more of the supremely beautiful regions in the Central Rockies will soon be made accessible to the motorist. Engineers of the Canadian National Parks Branch of the Department of the Interior are now engaged on the construction of the last section of what will be known as the Lake Louise Field highway, a road which will open Yoho National park for the first time to motorists from the outside world. The work is being prosecuted with as much expedition as possible and operations are sufficiently far advanced to ensure the opening of the road next spring.

From Hector station to Field the highway makes use of the old right of way of the Canadian Pacific railway abandoned when the spiral tunnel through Cathedral mountain was built. In former days the descent of the west slope was regarded as one of the most thrilling and impressive in the whole mountains. Mountain lovers, realizing this, often left the train at Hector of late years and walked down the seven or eight miles to Field, so as to absorb the full grandeur of the splendid panorama, with its distant views of the Kickinghorse and Yoho valleys and the great ice world along the Divide.

The new road is a continuation of the Lake Louise road which branches off from the famous Banff-Windermere highway at Castle. Leaving Lake Louise it follows the Bow valley to near the Divide and then crossing the Kickinghorse pass (5,329 ft.) it drops down by good grades to Field. From this point roads already lead to many of the chief beauty spots of Yoho park and the Yoho valley, Takakkaw falls, Emerald lake by way of Snowpeak avenue, and the Natural bridge will all be within motorists' reach.

Not Worth It.

Pat had seen nearly every clock in the place but had discarded all of them as not being good enough for his purpose. The weary shopman had exhausted his whole stock except a few cuckoo clocks, so he brought these forward as a last resource.

"I'll show you what they do," said the salesman, and he set the hands of one at twelve o'clock, when the door flew open and the cuckoo thrust its head out and cuckooed.

Pat was impressed.

"Well, how do you like that?" asked the salesman. "That's a staggerer for you, isn't it?"

"Faith and begorra, I should think it is! It's trouble enough to remember to wind it, without having to think of feedin' the bird."

Beyond Help.

Workman—"Mr. Brown, I shall like to ask for a small rise in my wages. I have just been married."

Employer—"Very sorry, my dear man, but I can't help you. We are not responsible for accidents which happen to our workmen outside the factory."

Ask for Minard's and take no other.

Pretty Near It.

Joan, aged seven, was explaining the photographs of children in fancy dress to her smaller brother.

"What's that thing she's got in front?" he asked, pointing to a little girl in Stuart costume.

"That thing with pearls? Oh, that's a stomach-ache," explained Joan.

ISSUE No. 38—'25.

People who use "Red Rose" are usually those who like tea of extra good quality

RED ROSE TEA "is good tea"

The ORANGE PEKOE is extra good. *Try it!* 56

The Common Man.

Though fame has called a few to grace,
And wealth has smiled on many more,
And some there are in every place
On whom the gifts of luxury pour,
I sing the neighbor and the friend,
The man on whom we all depend.

I sing the man who toils by day,
The man without rare gifts to boast;
The man who plods along life's way
A foe to few, a friend to most;
The ordinary man who asks
No more than strength to meet his tasks.

His hopes and dreams are yours and mine,
His doubts and fears are all our own,
His eyes at simple beauties shine,
His hurts are those we all have known.
The coat the rich would fling away
Serves him through many a wintry day.

He lives on every humble street,
He goes to church and shares in all
That makes the lives of mortals sweet,
Though fame on him may never call;
And, having burdens he must bear,
He understands all men's despair.

Oh, fame and wealth both give and take,
And even skill its price demands;
The great must old-time paths forsake
And leave small tasks to gentler hands.
The glorious souls which love supply
Are those which glory passes by.

—Edgar Guest.

A Bargain Grabber.

Jones—"A crook tried to sell me a share of fake oil stock for $50 yesterday."

Smith—"And you were too wise for him, eh?"

Jones—"You betcha; I made him give me two shares for my $50."

During the daytime, the City of London has a population of 436,715, of which number only 13,709 remain there at night.

CAPO POLISHES FOR ALL PURPOSES

"Makes old like New"

IDEAL SILVER CREAM

The Capo Polishes, Ltd., Hamilton

LESS WORK BETTER RESULTS CAPO

Strong Nerves

Pure organic phosphate, known to most druggists as Bitro-Phosphate, is what nerve-exhausted, tired-out people must have to regain nerve force and energy. That's why it's guaranteed. Price $1 per pkge. Arrow Chemical Co., 25 Front St. East, Toronto, Ont.

Don't Wait !
'till you get sick.
Use Minard's — the great preventative.

MINARD'S "KING OF PAIN" LINIMENT

Classified Advertisements

INCOMPARABLE SILVER FOXES

LOWEST PRICES. HIGHEST QUALITY. Enquire about our Fortune Founders. Schurman Fur Farm, Summerside, Prince Edward Island.

Among the most musical of our Royalties is Queen Mary, whose charming singing voice was trained by Tosti.

So unpleasant are the weather conditions in Japan during and following the rainy season, which begins in June, that all activity ceases until September 15.

MURINE FOR YOUR EYES
Refreshes Tired Eyes
Write Murine Co., Chicago, for Eye Care Book

ITCHY PIMPLES ALL OVER FACE

Bothered Over A Year. Cuticura Healed.

"I was bothered with pimples for over a year. They were hard and small and scaled over and were scattered all over my face. The pimples itched causing me to scratch and my face was disfigured.

"I tried other remedies but without success. I sent for a free sample of Cuticura Soap and Ointment and after using it I got relief. I purchased more and in about two months I was completely healed." (Signed) Miss Kathleen Menzies, Northumberland St., Whitney, N. B., January 2, 1925.

Use Cuticura for every-day toilet purposes. Bathe with Soap, soothe with Ointment, dust with Talcum.

Sample Each Free by Mail. Address Canadian Depot: "Stenhouse, Ltd" Montre. l" Price, Soap 25c. Ointment 25 and 50c. Talcum 25c.
Cuticura Shaving Stick 25c.

DOCTOR ADVISED AN OPERATION

Read Alberta Woman's Experience with Lydia E. Pinkham's Vegetable Compound

Provost, Alberta.—"Perhaps you will remember sending me one of your books a year ago. I was in a bad condition and would suffer awful pains at times and could not do anything. The doctor said I could not have children unless I went under an operation. I read testimonials of Lydia E. Pinkham's Vegetable Compound in the papers and a friend recommended me to take it. After taking three bottles I became much better and now I have a bonny baby girl four months old. I do my housework and help a little with the chores. I recommend the Vegetable Compound to my friends and am willing for you to use this testimonial letter."—Mrs. A. A. ADAMS, Box 54, Provost, Alberta.

Pains in Left Side

Lachine, Quebec.—"I took Lydia E. Pinkham's Vegetable Compound because I suffered with pains in my left side and back and with weakness and other troubles women so often have. I was this way about six months. I saw the Vegetable Compound advertised in the 'Montreal Standard,' and I have taken four bottles of it. I was a very sick woman and I feel so much better I would not be without it. I also use Lydia E. Pinkham's Sanative Wash. I recommend the medicines to my friends and I am willing for you to use my letter as a testimonial."—Mrs. M. W. ROSE, 580 Notre Dame St., Lachine, Quebec.

Genuine BAYER ASPIRIN

Proved safe by millions and prescribed by physicians for

Headache Neuralgia Colds Lumbago
Pain Toothache Neuritis Rheumatism

Safe — Accept only "Bayer" package which contains proven directions.
Handy "Bayer" boxes of 12 tablets
Also bottles of 24 and 100—Druggists.

Aspirin is the trade mark (registered in Canada) of Bayer Manufacture of Monoaceticacidester of Salicylicacid (Acetyl Salicylic Acid, "A. S. A."). While it is well known that Aspirin means Bayer manufacture, to assist the public against imitations, the Tablets of Bayer Company will be stamped with their general trade mark, the "Bayer Cross."

LAYING OF CORNER STONE
MORRISBURG COLLEGIATE INSTITUTE

(Continued from page 1)

Morrisburg was held in the Town Hall, Nov. 26th 1864. Members were I. N. Rose, chairman; P. Gormely, secretary; A. G. McDonald H. G. Merkley, Warner Casselman.

At the next meeting held on the 10th Dec. 1864, at the office of A. G. McDonald, all members being present the following resolution appears on the books: Moved by A. G. McDonald and seconded by H. G. Merkley "that the chairman is hereby authorized to employ J. R. Youmans as teacher at a salary of $700 per annum, payable half yearly, also that it shall be understood in the agreement that the teacher shall teach the common as well as the grammar school and be it further understood that the teacher shall quit the school after three months' notice from the trustees, with the same privilege extended to the teacher."

"As J. R. Youman accepted the situation he was therefore duly engaged as the first teacher in the grammar school at a salary of $700. His duties began on the opening of the school term in January 1865. In 1866 the trustees were: Common School, H. G. Merkley, W D. Meikle, P. Gormely I. N. Rose, A. Farlinger. Grammar School: Dr. A. B. Sherman, John Barry, Warner Casselman, Wm. Gordon Rev. M. Hunter, Rev. Wm. Bennett.

"Rev. John McClure succeeded J. R. Youman as teacher of the Grammer School in 1866, but only remained part of the year and was followed by W. E. Scott, who taught the balance of that year and remained until the end of 1869, when he was succeeded by C. R. Lee in 1870 for a few months. Then came P. C. McGregor for the balance of 1870 and 1871. In 1872 Mr. Pool was engaged as head master and Mr. Cheeney as assistant he being the first assistant master engaged for the Grammar School. Mr. Elliott followed Mr. Pool as head master, resigning on the 13th of August 1872. He was followed by E. H. Chamberlain, who taught the balance of the year and was succeeded by I. Stewart, who taught from 1875 to the end of 1880 when he resigned on account of ill health. He was followed by J. O. McGregor for 1881 and 1882, when J. S. Jamieson, the present principal was engaged and entered upon his duties in 1883, with Allen Smith as assistant teaching until 1885 in the eastern building now occupied as a Public School. From then until February 1886, the school was held in the basement of the M. E. Church (now the R. C. Church) when it was moved into the new High School building. In 1890 the school was changed from a high school to a Collegiate Institute.

"The M. C. I. Cadets"

"About twelve years ago the Dominion Government arranged to supply rifles, bayonets and belts to a limited number of schools; ten of these were to be in Ontario. Cadet corps were to be organized in these schools, the uniforms to be supplied either by the school or by the cadets themselves. The Government sent a Drill Sergeant to instruct the company for one month each year and after this came the inspection. Unless the company came up to the standard it was liable to have its arms recalled.

"Through the efforts of Dr. C. E. Hickey, Morrisburg Collegiate Institute was one of the ten to receive the arms. The drill instructors, whether from St. John, Que. Kingston, or Toronto, have always done their work so well that the inspections have invariably been satisfactory. The influence of the instructors and the strict discipline maintained by them in the company has exerted a great influence for good over the whole school.

"The Educational Department of Ontario was so pleased with the results in the schools possessing a cadet corps that they made arrangements with the Dominion Government to supply arms to all schools complying with certain regulations, and also to provide a summer course at Stanley Barracks for teachers who wish to qualify as high school Cadet Instructors. As an inducement to form corps the Education Department offered a grant of $50 to every school having a company of at least 25 over sixteen years of age drilled by a qualified instructor and passing an inspection before an officer appointed by the Militia Department. The M. C. I. Cadets have always been successful in obtaining the grant.

"Six years ago, when the late Sargeant A. E. Beattie was instructor, a determined effort was made to raise enough money to purchase coats and caps for the Cadets. A large amount was raised by means of entertainment and what was lacking the School Board supplied. The uniform is a very neat one of blue with white trimmings.

"The announcement that a street parade is to be held always brings out a crowd to witness the really fine marching of the "boys in blue." The greatest attraction, however is the annual inspection held on the school grounds. All who can are present to see the Company go through their drill in a way that has won high praise from the inspection officers.

"The members of the Company are not liable in any way for military service so that parents can have no objection to their sons joining. On the other hand the systematic exercise, the discipline, and the training in holding the body erect all tend to exercise a great influence for good. The drill is almost always a cure for round shoulders and it tends to make a boy walk with a good firm step, no matter how slovenly his gait may have been.

"The Cadets have been in nearly every case the most successful in their examinations.

"In the United States, a very large number of the most successful private schools oblige all their students to join the cadet companies. This shows that they believe the drill to be a great help.

"The Institute will this year have two teachers holding a High School Cadet Instructors certificate, so that if necessary, two companies can be formed."

Taken from "Story of Dundas"

"Up to 1875 there was but one building to accomodate both High and Public Schools. With the increased population of the village and the meritorious reputation which was current regarding the High School, the attendance at both had been greatly increased. This congested condition was remedied by the erection of the new Public School building the upper story of which was reserved for High School purposes.

"In December, 1878, there appeared the first number of a local publication known as the High School Journal, representing the students of the Morrisburg High School. The joint editors were Irwin Hilliard, Chas. B. Roe and Frank Plantz. Some of the numbers of this unique paper contain notes of interest. Among these an honor roll for the year 1879 presents the names of Charles B. Roe, Irwin Hilliard, Jas. Wallace Myron Cleland, Peter McLaughlin, Lennie Fell, Frank Lyle, Esther A. Fraser Donald Russell, Frank Plantz, Wm. Nash, Wm. Gibson John Dickey, Annie Castleman, Maggie Hunter, Wm. Johnston, Nina Brown. About a year seems to have been the limit of the paper's existence.

"John O. McGregor was head master during 1881 and '82 and on December 18th of the latter year at a meeting of the board a resolution was passed which meant much for the future progress of the school It read as follows: "Moved in amendment by W. H. Meikle, seconded by John Fetterly, that the application of J. S. Jamieson be accepted at a salary of $900." Mr. Jamieson began his labors as head master in 1883.

"In 1878 some effort had been made to erect a High School building apart from that of the Public School. Among prospective sites was one offered as a donation by Captain and Mrs. Farlinger. Building tenders were advertised for and received. J. P. Johnston of Ogdensburg was the chosen architect. Just there the matter dropped for a time, but in 1885 a pretty site was purchased, the building constructed by contractor James Gillespie in a most satisfactory manner and in February 1886, was ready for use. During an interim of a few months previous to its construction, school was held in the basement of the M. E. church (now the R.C. Church). In 1888 the size of the building was found to be inadequate, and an addition was constructed as well as a spacious gymnasium 30x60 feet which is supplied with the latest and best apparatus for physical culture including gymnastics.

"The erection of the fine new building, the increased attendance and the continued success of the pupils at the departmental examinations, led to the staff being increased from time to time until in 1890 the High School was raised to the rank of a Collegiate Institute, with a staff of six specialists. The proceedings in connection with this event were of a brilliant character and marked a progressive epoch in the history of the Institute. The chief guest on that memorable occasion was Hon. G. W. Ross, then Minister of Education; Friday, October 10th was the auspicous day. The Collegiate Institute was most tastefully decorated, and at two o'clock p.m. a large representation from every section of the county was present. A beautiful address of welcome, read by Miss Susie Millar, was presented to the distinguished guest. In his fitting reply, Mr. Ross eulogized the members of the staff and the Board of Education; referred to the marked progress which the institution had made; but his most welcome words were: "Now you cease being a High School and will hereafter rank as a Collegiate Institute." In the evening a most enthusiastic meeting was held in the Music Hall, thus terminated the eventful christening of the Morrisburg Collegiate Institute, which is to-day one of the foremost of its kind in the Province.

"Since assuming so high a rank every effort has been made by the board to perfect the equipment of the school. In 1894 an addition to the grounds was purchased, and during the following year uniforms were procured for the cadets.

"In 1899 a valuable case of stuffed birds was donated to the Institute museum in the name of A. G. Munro, a former pupil of the school. During the following year an excellent collection of minerals was donated by Prof. Wm. Nichol and Dr. Goodwin, of the School of Mining Kingston, while Colonel J. Hamilton, American Consul, presented a superb map of the United States. Many other donations have been made from time to time, and it is needless to add that such gifts are much appreciated.

"The death of Wm. Whitteker in 1900 and Wm. Kilgour in 1901, removed two most worthy members of the board; while in 1901 M. D. Willard, for over thirty years a faithful representative presented his resignation.

"The members of the Board of Education of the Village of Morrisburg for the present year (1904) are: Adam Johnston, B.A., L.L.B., chairman; Thomas McDonald, secretary; Wm. D. Meikle, treasurer: Charles E. Hickey B.A.; M. D. Edward McLaughlin, M.D., Willis B. Cook, Charles T. Whitteker, William Eager, Wm. H. Reddick A. A. Whitteker, Charles Snyder, William Campbell.

"The record of the Morrisburg Collegiate Institute is indeed brilliant. Ex-students are found in every clime holding positions of honor and usefulness and who will ever retain a love for their Alma Mater. As a means of reference we furnish herewith lists of M. C. I. Senior and Junior Leaving graduates with the year corresponding to each. To avoid repetition the names of those who merit a place in both lists have been omitted from the latter:

"Senior Leaving graduates: Edith M. Adams, 1896; Grace Ault 1895; A. E. Baker 1897; E. B. Barber, 1897; J. M. Brown, 1903; I. N. Beckstead, B.A. 1895; C. D. Bouck, 1892; Archie Cameron 1899; A. D. Colquhoun 1897; Thos. Colquhoun 1897; Chas. Colquhoun, 1899; E. S. Coons 1898; Hugh Countryman, 1896; R. N. Davy 1897; W. C. Davy 1899; Florence Deeks 1894; Ida F. Dillabough 1890; Ed. J. W. Dillabough, D. O., 1890; Mayme Dwyer, 1903; R. E. Earl 1894; H. B. Fetterly, B.A. 1893; Adam Fetterly, 1896; James Froats 1890; Willis Froats 1892; McKenzie Fulton B.A., 1893; V. K. Greer, 1903; Philippa A. V. Hickey 1898; Samuel Hitsman, 1896; J. E. Hughes 1887; C. E. Jamieson 1901; Edith C. Jamieson, 1903; Joseph Keegan, 1901; Samuel Keys, B.A., 1891; Horatio Loucks 1899; Grace E. Low 1900; E. J. Marcellus 1891; A. E. Meldrum 1894 A. J. T. Merkley, 1892; J. C. Millagan, B.A. L.L.B., 1891; Lulu Mulloy 1900; Luella McAmmond, 1900; Aggie McIntosh 1903; Mary McKercher, 1895; Florence McKinnon, 1903; Jennie McLennan 1894; T. S. Nash 1894; M. D. Perreley, B.A., 1900; E. H. Relyea, 1894; Robert Robinson, 1896; Ada Rose 1893; Cephas Rose 1895; Nellie Rose 1893; R. C. Rose, B.A., 1884; C. A. Shaver, 1898; A. C. Smith 1886; Lillian Smith, B.A. 1896; Nellie Smith, 1889; Martha B. Stewart, B.A., 1899; Gilbert Summers 1901; Jean C. Vanallen, 1897; James M. Warner 1899; Fred Weagant, 1899; Sarah Weegar 1893; E. J. Wells 1900; Hannah M. Wingard 1897.

Junior Leaving Graduates—

Gertrude Adams, 1898; L. J. A. Allen, 1902; W. W. Algate, D.D.S. 1897; Susie Annabel, 1886; Ella B. Ault 1896; Dora E. Ault 1900; Chas. Baker 1896; C. J. Baker 1898; F. B. Barclay 1901; G. O. Barclay, 1902; J. L. Barry 1900; Gertrude Barry 1901; Minnie Bartle 1896, Wm. Bates 1897; Esther Bates 1897; Emma Bates, 1901; Maggie Beattie, 1895; Norris L. Becksted, 1883; Wm. Beggs 1897; Omer Belisle 1902; W. A. Bell 1900; L. E. Bell 1902; P. O. Berkley 1901; Hugh Blain 1878; Thomasina Black 1891; Gordon Bogart, M.D., C.M., 1888; Florence Bouck 1898; Chester Bouck, M.D. C.M., 1885; R. W. Baker 1913; Fred Broder B.A., 1896; Ollie Boyd, M.D. 1897; Evelyn C. Bennett 1903; Chapman Brown B.A. 1887; James Brown 1902; Clara Buist 1886; H. B. Callendar 1885; Cassie Cameron 1889; Donald Cameron 1903; Amy Cameron 1902; Gertrude Cameron, 1902, Glen Campbell 1897; Ethel Carman 1897; Thomas Carr, 1898; Mary E. Carr 1890; Ada Carr 1897; W. E. Carruthers 1902; W. J. M. Cass 1900; Leonard Casselman M.D. 1884; Salena Casselman 1886; O. D. Casselman, 1877; Ephriam Casselman 1878; C. A. Casselman 1880; Annie Casselman 1880; C. L. Casselman 1899; Maud A. Casselman 1900; Ida B. Casselman 1901, S. B. Casselman 1901; Alice Chalmers 1880, McKenzie Christie 1901, Myron Cleland 1880; Mary Clement 1884; Agnes Colquhoun 1883; Bella Colquhoun 1888; Jean Colquhoun 1897, Alice Colquhoun 1888 Edith Colquhoun 1901, Edna Colquhoun 1902, G. K. Casselman 1903, Wesley A. Cook 1880 George H. Cook 1901; E. B. Carruthers 1903; G. M. Colquhoun 1903; Minnie Corrigan 1902; Heber Coulthart 1897; Christina Coulthart 1883; J. H. Dalgleish 1887 Johnston Dawson 1887; W. E. Deeks M.D., C.M. 1884; Alex. Dewar 1887; J. S. Dickey 1899; J. V. Dillabough 1898; Hattie Dillabough 1896; Allan Dillabough 1901 Clinton Doran 1897; J. R. Dow 1887; Charles Duprau 1896, Christie Earl 1893; Daniel Earl, B.A., 1887; George Elliott, B.A. 1886; Eva Eniff 1894; L. A. Fell 1884 J. A. Ferris 1886, William Fetterly 1896; G. H. Fetterly 1885; P. B. Fetterly 1888; P. A. Fetterly 1900; John Flagg, M.D., 1878; E. M. Fulton 1900; J. H. Garrow 1886; Wm. Gibson, B.A., 1884; J. J. Gillespie M.D., C.M., 1896; J. H. Gillespie 1901; Annie Gordon 1884; Emma M. Gardner 1903; Jennie Gordon 1894; Jessie Gordon 1893; Thos. J. Gordon 1900; J. C. Gormely, M.D., C.M. 1900; Jennie Gilroy 1903; Helen M. Gordon 1903; Peter Hall 1890; A. J. Hamilton 1896 Ethel F. Hamilton 1902; Mabel Hanna 1897; Maggie Holmes 1903; Robt. Hanson 1893; Maggie Hare 1890; Gertrude Hare 1897; Frank Harrison 1890; George Hayunga, M.D., 1884; Caroline Hazel 1884; Aggie Henderson 1895 Janet Hepburn, 1884; Edith Hewitt, B. A. 1889; R. C. Hickey 1899; Irwin Hilliard 1878; Abram Hoy, D.D.S., 1887, J. I. Hughes B.A. 1891; Alma Hunter 1899; Jennie C. Hunter 1900; Ella Hunter 1902; Mary Johnston, 1884 Jane Johnston 1884; Wm. Johnston 1880; David Johnston, M.B. 1883; Robert Johnston 1878; William Kerns 1901; Gordon Kennedy 1897; A. B. Kennedy 1899; Kate N. Kennedy 1900; Hector Kennedy 1902; Bessie G. Kilgour 1900; T. P. King 1892, William King 1897; W. A. Kyle 1879; R. J. Kyle, M.D. 1884; Annie M. Kyle 1901; Justin Lamnin 1900; Wesley Lawson 1877; Annie Lawyer, M.D. 1885; Hattie Lawyer 1883; Minnie Loucks 1896; Florence Loucks 1898; Daniel Lough 1884; Laura B. Larmour 1903; William Lyle, M.D. 1888; Maggie McCallum 1886; R. A. A. McConnell 1895; Duncan McDonald B.A. 1895; P. B. McDonald 1891; Cassie McDonald 1899; R. C. McDonald 1900; James McGowan 1896; Patrick McGowan 1887; Clem McGregor 1887; Jennie McGowan 1889; John McGregor 1900; Gertrude McIntosh1895 K. L. McIntosh 1903; G. A. McIntosh, B.A., B.D. 1886; Zita McMahon 1903; Agnes McMahon 1903, Aggie McIntosh 1901; Florence McKinnon 1902; Daniel McLaren 1893; William McMartin 1903; Wilburn Merkley 1903; J. A. McLean B.A., 1894; Peter McLaughlin, M.D., 1879, Robert McLaughlin 1901; Fred McMahon 1902; Roy McMillan 1902; Geo. McMillan 1892; Kate McPherson 1894; Ethan Marselis, M.D. 1891; J. E. Marcellus, Flora B. Marshall 1900; Laura Martin 1896; Charles Mattice 1896; George Mattice 1894; Ralph Maxwell 1877, Susie Miller 1895; George Moffat M.D. 1890; Stella Merkley 1900 Roy Merkley 1902; T. E. Moffat 1900, Maggie E. Moore 1886; Jessie F. Morgan 1902; Frank Mouthrop, D.D.S. 1894; Lorne Mulloy, D.S.O. 1897; Frank Munro 1885; Willis Myers 1901; Lillie Nash 1888; Keith Nash 1903; Emma Ouderkirk 1905; Eva L. Ouderkirk 1902; Clara Perkins 1897; Lydia Poapst 1897; C. B. Rae 1879; W. A. Reddick 1902; McKenzie Render 1896; Sarah Ridley 1884; Maggie M. Robb 1902; Harold Robertson 1900; Eli Robinson 1894; E. J. Robinson M.D. 1890; M. I. Robinson 1901; C. A. Robinson 1902; E. S Rombough 1902; Myrtle Rose 1895; William Rose 1877; Donald Russell M.D. 1880 W. J. Rutherford, B.S.A. 1896; Thos. Sayers 1896, Kelha Serviss 1896; Katheryn M. Shannette 1902; M. E. Shaver 1896; Kate Shaver 1897; F. T. Shaver 1898; Thomas Shaver 1895; P. A. Shaver 1891; J. A. Shaver 1897; R. J. Shaver 1902; Kate Sheats 1887; John Short 1889; Marion Goldsmith B.A. 1896; Edith M. Smith 1900; Jennie C. Smith 1900; George Smith 1885; Maggie Smyth 1889; Rena Smith 1896; C. B. Selleck 1903; A. G. Snyder 1886; Lottie Southworth 1894; G. A. Stata 1886; Chas. Stewart M.D. 1891; Nell A. Stuart 1903; Silas Stoodley 1893; Emma Styles 1896; Alva Sullivan 1887; Gordon Summers 1898; Christopher Summers 1901; Minnie Sutherland 1885; G. C. Swerdfeger, D.D.S. 1899; Herbert Thompson 1895; Alice Timberlake 1896; I. W. Tinkess 1899; Lizzie B. Toye 1884; A. D. Tracy 1885; Harry VanAllen 1893; Olive P. VanAllen 1900; George Weagant, B.A. 1893; J. W. Weagant 1899; Eldon Webb 1893; Sarah Wholehan 1886; Eleanor A. Wickware 1901; Charles Willard 1900; Minnie M. Wingard 1900; Kathleen Wingard 1903; Duncan Wood, M.D. 1891; Gilbert Wood 1896; J. A. Wright 1887; Jennie E. Young 1899; H. G. Young 1900; Alice Young 1900; Aggie Zeron 1885 Lindsay Zufelt 1883.

"Principal J. S. Jamieson M.A., was born at Kars, county of Carleton August 20th 1844. His early years were spent on the farm, working in summer and going to school in winter. He obtained a second-class teacher's certificate chiefly by private study and then attended the county of Carleton senior Grammar School Ottawa obtaining a first-class certificate in 1867. After teaching the Public School at Glen Tay, county of Lanark, for two years he went to Victoria University and obtained the degree of B.A., in 1875. He received the degree of M. A. from the same University in 1879. Since January 1876 he has been engaged in High School work as follows: Three years as head master of Pakenham High School; three years as head master of Carleton Place High School; one year as Science and English Master of the Perth Collegiate Institute; and twenty-two years as Principal of the Morrisburg Collegiate Institute. Mr. Jamieson has proven a very capable Principal as is evidenced by the high standing of the Institute.

"The inception of the Morrisburg Collegiate Institute Cadet Corps dates back to 1886, and it was chiefly through the efforts of Principal Jamieson and Dr. C. E. Hickey that this privilege was won to the Morrisburg school. From 1886 to 1897 a regularly qualified instructor was sent by the militia department and hence to many citizens and ex-students a familiarity surrounds the names of Corporal Morin, Staff-Sgt. Roberts, Sergt. Boutillier, Corporal Camm, Sergt. Britain as well as Sergt. Beattie, who since gave his life in defence of the Empire in the South African War. By a change effected in 1897 a master in the Collegiate Institute can give the required instruction after taking a course in Stanley Barracks, and if at the annual visit of the Inspecting officer the corps is considered efficient, a grant of fifty dollars is given. Owing to the high standing of the cadet corps the grant has been annually received for several years. The following have been captains of the Company since its formation: J. S. Jamieson 1986-91; N. L. Massey 1892; A. W. Massey 1893-4; W. C. Davy 1895-6; P. Shaver 1897-8, A. Flynn 1899-00; A. Dillabough 1901-2 C. B. Selleck 1903 W. E. Carruthers 1904.

Collegiate Record 1924-5

Upper School Departmental

Edith Armstrong, Jean Armstrong, Francis Baker, Orval Barkley, Weldon Barkley, Pauline Casselman Mary Clement, Marion Coligan, Alister Colquhoun, Dorothy Dain, Gwynneth Davy Aura Graham, Pauline Harkness, Helen Hilliard, Charles MacKenzie, Grace Meikle, Maxaleen Moore, Grant Prunner Edna Robertson, Hugh Robinson, Lorne Robinson, Mary Shannette Nina Short, Donald Wells.

Middle School

Grant Prunner, Helen Hilliard, Francis Baker, Audrey Allison Edith Armstrong, Jean Armstrong, Annetta Barkley, Helen Barkley, Orval Barkley, Weldon Barkley, Ronald Beckstead, Eleanor Beckstead Alice Cameron, Alice Casselman, Hubert Casselman, Laura Casselman Pauline Casselman, Marion Coligan Dwight Cougler, Dorothy Dain, Enid Davy, Dorothy Froats, Alice Gillard Roberta Henderson, Luella Ierlan, John McIntosh, Gladys McQuaig, Lois McQuaig Florence Marcellus, Grace Meikle, Ellis Merkley, Murray Myers, Florence Ouderkirk, Donald Robertson; Edna Robertson, Luella Strader Mahlon Strader Hilda Thompson, Donald Wells, Lera Wereley, Howard Willard, Morley Beckstead.

Lower School

English Grammar Form II—

Gerald Coligan, Mona Barr, Jennie Duke Muriel Marsh, Dora Casselman, Eileen Robertson, Edna Wells Gladys Wells, Iva Wells.

Arithmetic Form II—Gerald Colligan, Hubert Guay, Irwin Hilliard Lynden Lawson, Edward Shannette, John Thompson, Malcolm Colquhoun Ralph McMillan James Salmon, Ray Weaver, Eileen Baker, Mona Barr, Pauline Biccum, Mary Casselman, Jennie Duke Edythe Laurin, Muriel Marsh, Margaret McGannon, Bert Cunningham, Hazel McIntyre, Mary McDonald, Margaret McGillivray Jane Williams, Marion Vipond, Annie Beckstead, Dorothy Buchan, Dora Casselman Audrey Froats, Beatrice Gallinger, Marguerite Marcellus, Jean McLaughlin, Eileen Robertson, Jean Salmon, Edna Wells Gladys Wells, Iva Wells, Pearl McMillan.

Literature Form II—

Gerald Coligan, Hubert Guay, Irwin Hilliard, Lynden Lawson Edward Shannette, Ralph McMillan, James Salmon, Ray Weaver, Eileen Baker Mona Barr, Pauline Biccum, Mary Casselman, Jennie Duke, Edythe Laurin, Margaret McGannon, Hazel McIntyre, Margaret McGillivray Jane Williams, Mary McDonald, Dorothy Buchan, Dora Casselman, Audrey Froats, Beatrice Gallinger, Marguerite Marcellus Jean McLaughlin, Eileen Robertson, Jean Salmon, Iva Wells, Paul Gormely Marion Vipond, John Thompson, Recommended—Muriel Marsh, Annie Beckstead Gledys Wells.

Book-Keeping Form I—

John Sherman, Denzil Beckstead, Rose Stitt.

Physiography, Form II—

Gerald Coligan, Irwin Hilliard, Lynden Lawson Malcolm Colquhoun Ralph McMillan, James Salmon, Ray Weaver, Eileen Baker, Mona Barr, Mary Casselman Jennie Duke, Edyth Laurin, Muriel Marsh, Mary McDonald, Dora Casselman, Beatrice Gallinger, Margaret Marcellus Jean McLaughlin, Eileen Robertson, Jean Salmon, Iva Wells, Evelyn Lane Helen Barkley, Egerton Barkley, Edna Wells, John Thompson.

Zoology Form II—

Gerald Coligan Irwin Hilliard, Lynden Lawson, Malcolm Colquhoun Ralph McMillan, James Salmon, Ray Weaver, Eileen Baker, Mary Casselman Jennie Duke, Edith Laurin, Muriel Marsh, Margaret McGannon, Hazel McIntyre, Mary McDonald, Margaret McGillivray, Dorothy Buchan Dora Casselman, Audrey Froats Beatrice Gallinger, Marguerite Marcellus, Jean McLaughlin, Eileen Robertson, Jean Salmon, Edna Wells Gladys Wells, Iva Wells, Evelyn Lane Pearl McMillan, John Thompson.

In one or more of the following subjects, form II, appear a repetition of the foregoing names:—Composition, Geometry, Greek, German Stenography, Book-keeping, Latin.

Form I Composition—Foster Bowman Ryerson Casselman, Harold Cassel, Homer Janack, Jack McMartin, Henry Rohrig, Thos Robertson, Albert Taylor Denzil Beckstead, Bert Cunningham, Ralph Froats, Reginald Gallinger, Harold Harkness Hugh McPherson, Carman Casselman, Nola Burrett Audrey Fisher, Mona Hartley, Rose O'Malley, Gwendolyn McGillis, Margaret Munro, Margaret Priest Rose Stitt, Helen Vipond, Ruth Weston, Maxine Algire, Wilda Barkley, Marjorie Berkley, Minnie Buchan Eileen Castleman, Alice Farlinger, Verna Hanson, Ethel McMillan, Muriel Smith, Hilda Weegar, Mary Whitteker Altha Casselman. Recommended: Earl Lapierre, Wilson Colquhoun.

In one or more of the following subjects, form I, a repetition of the foregoing names appear: — Algebra, Latin French, Geography, Literature, History, Botany, Art and Algebra.

MORRISBURG PUBLIC SCHOOL

September 1925

The Staff—

J. Clinton Fetterly, Principal.
Gordon A Foulds, Vice- Principal.
Assistants—Margaret Moore Carrie L. Hazell, Minnie Smith, Gertrude Campbell.

Successful Entrance Candidates—

Rose Allison, Phyllis Armstrong, (honors) Ralph Ashton Lloyd Barkley, George Baker, Dora Casselman, Ora Casselman, Harold Campbell Thelma Clark, Evelyn Coligan, Ernest Dawson, Clarence Fentiman Kathleen Gordon (hon.) Andrew Hummell, Glen Hummell, Irene Laurin (hon.) Rita Laurin, Ruby Lynch Mary Gogo, Malcolm McGillivray (hon.) Jack McLaren, Ruth Pyper, William Reddick, Charles Stansfield, Maxwell Thom Claude Wood,

Unsuccessful Entrance Pupils.

Ruth Coir, Ruth Reddick, James Wereley Mae Williams.

Promoted from Jr. IV. to Sr. IV—

Sheridan Casselman, Kathleen Clark, Marjorie Duprau, Hubert Duvall, John Hummell Mary Hummell, Eva Jackson Ross McLaren, Dalton Merrill, Eric Roy, Hugh Shennett Harry Ulman, William Jones

Unsuccessful Jr. IV Pupils—

Grace Casselman, Mildred Deeks Raymond Empey Dwane Harriman, Eileen Hutt, Sim Hutt, Helen Janack Craig Merkley John Millward, Aden O'Shaughnessy, Rose Taylor, Edna Ulman, Jean Vipond, Muriel Weegar Wilmot Wood, Marjory Hutt.

Promoted from Sr. III to Jr IV—

Aaron Agulnik George Aikman, Joseph Burrett, Gertrude Casselman, Lawrence Coligan, Audrey Daley, Arlington Gamble Ida Gogo, Wallace Guay, Giles Harper, Leona Hutt, George Jenkinson, Mona Marshall Genevieve McDonald, Jean Meikle, Patricia Nichols, Percy Reid George Smith, Vivian Stansfield, Darwin Stata, Lloyd VanAllen, Olive Weagant.

Promoted from Jr. III to Sr. III—

Stella Becker, Dorothy Beckstead, Spencer Clark, Helen Gamble Clifford Gordon, Mildred Jackson, Geo. McGillivray, Ethel Mellan Robert Merkley, Audrey Myers, Donald Myers, Hugh O'Malley Carl Phillips, August Rohrig, Ruby Shennett, Gladys Smith, Walter Taylor George Weegar.

Promoted from Sr. II to Jr. III—

Fletcher Armstrong, Bonnie Carson, Della Coir, Arthur Coligan Marjorie Deeks, Isabel Duvall, Teresa Empey Marion Fetterly, Marion Gamble, Wellington Hall, Luella Harriman, Hubert Holmes, Ralph Hummell Arthur Laurin, Dorothy Lynch, Eddie McKoy, Harry Smith Gordon Thom, Edith VanAllen

Promoted from Jr. II to Sr. II—

Reginald McGillivray, Gladys Aikman Edith Beckstead, Paul Heagle, Beaumont Hutt, Leonard Laurin Willie Locke Herbert Mallen, Herman Smith, Lawrence Snyder.

Promoted from Sr. I to Jr. II—

Dallas Adams Sybil Armstrong, Dorothy Barkley, Donalda Beckstead, Grace Casselman, Norman Clark, Mildred Fetterly Gordon Foulds, Lenetta Harper, Arvilla Heagle, Lillian Janack, Helen Lawson, Eileen Lynch Robert Marshall, David McDonald, Ross McIntyre, Gordon McKoy, Patrick Myers, Audrey O'Shaughnessy Clifford Reid, Ruth Robertson, Clara Street, George Tindal, Charles Weegar, Leona Wileware.

Promoted from Jr. I to Sr. I—

Donald Beckstead Marjorie Devaul, Vernie Duval, Winnie Duval, Floyd Fetterly, Alfred Gamble Willie Gordon, Phyllis Hummell, Stewart Hall, Daniel Locke Douglas McGillis, Lena Moyle, Annie O'Malley, Aplin Street John Stitt, Iris Tindal, Arthur William, Beatrice Weston, Blanche Weston George Williams, Ruth Weegar

Promoted from Sr. Primer to Jr. I

Alice Finney, Arthur Fentiman, Jack Hummell Clifford Lapier, Jas. McIntyre, John McKoy, Stella Mallen Vaudrey Mattice, Aldena Phillips, Mildred Wereley Jack Ford.

Promoted from Jr. Primer to Sr. Primer

Basil Aikman, Joseph Agulnik, Ross Becker, Willie Coir, Naomi Crawford Nellie Dillen, Phyllis Deeks, June Fetterly, Grant Hutt, George Jarvis, Margaret Mellan John McGillivray Orval Millward, Harold Myers, Edith Taylor, Ruth Neelin.

Admitted to Junior Primer—

Doris Adams, Marie Duval, Patricia Cochrane, Brenda Finnie, Stella Jackson, Paul Laurin, Arthur McKoy Basil Millward, Ida Mattice, Eric Nichols, Carman Reddick, Raymond Reid, Willie Taylor, Elliott Timmins Darwin Whitlock.

The Leader

SUBSCRIPTION RATES

$1.50 per year, strictly in advance to any address in Canada, except Morrisburg which is $2.00 in advance; when not paid within three months, $2.00 per year to any address in Canada except Morrisburg, which is $2.50. Foreign subscriptions $2.00 in advance.

ADVERTISING RATES

Display, or open Advertisements, one insertion 50c per inch, 2nd and following insertions 35c per inch; 200 inches and over, by contract, not over one year, 15c per inch.

LOST, FOUND, TO LET, WANTED, ARTICLES FOR SALE, ETC., 5 lines and under, 1st insertion 50c; each subsequent insertion 35c.

NOTE—All small advertisements received by mail must be paid in advance.

CARD OF THANKS AND IN MEMORIAM NOTICES—10c per line, minimum 50c.

GOVERNMENT, LEGAL AND MUNICIPAL NOTICES, BY-LAWS, ELECTION READERS, ETC. 15c per line for the 1st insertion, 10c per line for each subsequent insertion; 12 lines to the inch.

Advertisements ordered for insertion without instruction, will be published until orders are received to discontinue same.

LEO LAURIN, Ed. & Mgr.

COAL

STOVE AND NUT COAL
All coal screened and full weight guaranteed.
M. J. CASSELMAN.
tf

SCOTCH COAL AND WOOD

Screened Scotch Coal, delivered any place in town at short notice. Also Dry, Hard and Soft Wood on hand at all times.

J. HARTLEY,

LOCK ST. MORRISBURG
Phone No. 99

ARTHUR FLYNN
BARRISTER, ETC.
MORRISBURG — ONTARIO

IRWIN HILLIARD, K. C.
Barrister, Solicitor, Notary, Etc.
Solicitor for the Bank of Montreal
Morrisburg, Ontario.
Company, Government and Private Money to Lend.

R. F. LYLE
Barrister, Solicitor, Notary, Etc.
Solicitor
For the Village of Morrisburg
Barry Block, Main St.
Morrisburg Ont.
Private Money to Loan.

BREAD

IS YOUR BEST FOOD
Eat More of It
But be sure you eat the best
TRY FAGAN'S
For Bread and Pastries

Fagan's Bakery
Lock Street

OUR CORRESPONDENTS

WILLIAMSBURG

Mrs George Reddick of Spencerville spent last week the guest of her daughter Mrs. Irwin McIntosh.

Mr. George Strader is spending this week at Newboro. Mrs. George Strader and baby returned home last week after spending two weeks with her sister in Detroit, Mich.

Mr. and Mrs Andrew Barkley of Dunbar were guests of Mr. and Mrs. Ora McIntosh last Sunday.

Mr. and Mrs. Morley Wells of Morrisburg spent last Sunday with Mrs. Jeremiah Lane.

Mrs. Paterson of Winchester and Mrs H. Hughes of Ottawa were guests of Mr and Mrs. J. D. Beckstead last Friday.

Mrs. David Short Miss Dora Merkley and Miss Nettie Thom, nurse-in-training in the Royal Victoria Hospital Montreal and Mr. Henry Merkley motored to Brockville on Thursday of this week to spend the day with Miss Lucy Merkley.

The funeral of the late Mr. Geo. Thomas Casselman, of Gouverneur, N.Y. took place in the Williamsburg cemetery on Thursday afternoon of last week. The late Mr Casselman was a brother of Mrs. Rosalind Empey and the late Mr. Levi Casselman of this place.

Mr. Robbie Merkley left for Detroit, Mich last week to spend some time with his brother Mr. Forbie Merkley.

Rev. Crawford representing the British and Foreign Bible Society gave a very interesting and instructive address in St. Andrews United Church on Wednesday evening. Owing to the inclemency of the weather the attendance was not very large.

Mrs. Strader McIntosh and children are spending this week at the home of her parents, Mr. and Mrs. Chas Merkley of Iroquois.

Mr. and Mrs. J. C. Payne and grand children Doris and Allan of Brinston were guests of Mr and Mrs J. D. Beckstead last Thursday

Mr. and Mrs. Roy Merkley and little son of Smiths Falls are spending a couple of weeks' holidays with their parents and other friends in this vicinity.

DR. DWANE C. LOCKE

The death of Dr. Dwane Charles Locke occurred at the home of his brother, Dr. M W. Locke Williamsburg, on Sunday morning September 13th, 1925 after a lingering illness. The late Dr. Locke was born in Brinston 42 years ago. He graduated in the year 1909 practised in Williamsburg three years, then in Peace River, Alberta until May 1924. The final services were conducted by Rev. J. Hurst, of Elma assisted by Rev. E. Smith, and the funeral took place from the home of his brother Dr. M W. Locke, to the White Church on Monday afternoon. Interment took place in the family plot at Brinston. The sympathy of the community is extended to the Doctor in his bereavement.

MR. GEORGE LANE

Mr. George Lane, a highly respected citizen of Williamsburg, passed away at his home on Wednesday morning September 16th, 1925 after a lengthy illness The late Mr. Lane was 77 years of age and was of a quiet and retiring disposition. He held the office of township clerk for quite a number of years. He leaves to mourn, his widow and one brother, Mr. Eli Lane. The funeral services were held on Friday afternoon by the Pastor Rev. J. Hurst of Elma, and the funeral took place from his late home to the White Church. A very general and kindly sympathy is extended to the bereaved widow and relatives.

MRS. C. A. VANALLEN

At Matilda on Friday, Sept. 18th inst., after several years of almost constant confinement to her bed there passed peacefully away, Mrs. Catherine A. VanAllen, in the 96th year of her age.

The late Mrs. VanAllen was born in Morrisburg and spent the early years of her life there. After the death of her husband Allan VanAllen, she removed to New York City and, a few years later, she was appointed superintendent of a Prison Reformatory for women in Boston, Mass This position she held for fifteen years and later returned to Canada to spend the remaining years of her life with her sister, Mrs. William Hanes, Osnabruck Centre. After ten years she removed to Matilda Township where she lived fifteen years at the home of her nephew, the late Donald S. Hanes.

The nearest relatives of the above are: Mrs. Sydney Rooks Morrisburg; Mrs. Ira J. Cramer, Montreal; Mrs. James Sangster, Bainsville, Ont., who are nieces. The following are nephews: Donald S Hanes and Adam Hanes (deceased) Charles Hanes Mexico, Sheridan Hanes, Ottawa, W. E. Weegar, Allandale, Ont. Frank and Ralph Weegar Montreal, Snyder Bros., Portage La Prairie, Man.; James Frank and Will VanAllen, Riversde; George, Herbert and Willis VanAllen, Mountain.

The funeral service was conducted by her Pastor Rev. Edwin Smith, M.A.F.R.A.S., of Williamsburg, who preached a very appropriate sermon from Luke 9: 30, 31.

The pall-bearers were six Van Allen nephews. The remains were interred in Mount Pleasant cemetery, Morrisburg.

LOST

Between Williamsburg and Dixon, Sept 21st, a nobby tread tire and rim. Finder please leave at this office. ap ac

MOREWOOD UNITED CHURCH

The laying of the corner stone of the new church will take place on Tuesday Sept. 29th at 10.30 a.m. rather than on Monday the 28th. This change is the result of a telegram received from Rev. Geo. C. Pidgeon D.D., who will perform that attractive and impressve service. The ladies are pleased as they will be able to make their vast preparations on Monday. Our ladies will spare nothing in making their repasts all that may be desired

Although last Sunday was a continual round of storms and very heavy rains the services were well attended.

Press Com.

Hats! Hats!

Mrs. Norval and Miss Robson are showing their Fall Hats at Mrs. Norval's home, Williamsburg, opposite old stand.

NOTICE

Owing to extreme low water in the canal all users of electric energy, for heating appliances, are requested to turn off the power, from these devices, from 5 o'clock p.m until 10 p.m. daily in order to help keep up the voltage for the lighting system.

By order of the Council.
F. R. CHALMERS,
Village Clerk.

Dated Morrisburg, Sept. 24th, 1925. ac

AUCTION SALE

Having decided to give up farming we the undersigned will sell by public auction without reserve, on the premises lot 8 in the 2nd concession of Williamsburg,, Tuesday, Sept 29th, commencing at one o'clock, the following:—

One matched team of bay mares rising 6 years old, about 2600 lbs. one mare and colt, about 12 years; one horse about 11 years old, 22 head of grade Holstein Milch Cows; one of these cows has freshen, another will freshen soon, and the remainder will freshen between Jan. and Spring. One bull two years old; one heifer, two years old; three brood sows, all supposed to farrow soon; six shoats, weighing between 75 and 100 pounds; 100 hens, nearly all black Minorcas, two geese one lumber wagon McCormick, one hay loader, one Bissel Disc, inthrow 3-horse hitch, complete; one springtooth cultivator; one pair bob-sleighs one sulkey plow Fleury No. 13, 80 rods of barb wire, three cream cans, 8 gal., nearly new, two 30-gal. milk cans, milk pails one DeLaval Cream Separator No. 12, one churn, 5 gallons, one double barrel 10-gage Remington shot gun, two pairs of big snow shoes about 35 tons of hay, mixed; 90 bushels of No. 1 Spring Wheat, about 100 bushels barley and oats, about 500 bushels of barley, buckwheat and oats, about 130 stooks of corn, one set of double harness nearly new, one pair collars, five bags of potatoes, one fox hound, tan and white, good trailer. Terms of sale—Articles of $10 and under cash, over that amount ten months' credit on furnishing approved joint notes or 5 per cent off for cash.

R. Morrow, Auctioneer.
A. & G. HENOPHY,
Proprietors.

ap

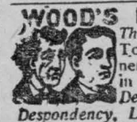

WOOD'S PHOSPHODINE. *The Great English Preparation.* Tones and invigorates the whole nervous system, makes new Blood in old Veins. Used for *Nervous Debility, Mental and Brain Worry, Despondency, Loss of Energy, Palpitation of the Heart, Failing Memory.* Price $2 per box, 3 for $5 Sold by all druggists, or mailed in plain pkg. on receipt of price. *New pamphlet mailed free.* THE WOOD MEDICINE CO., TORONTO, ONT.

FARM FOR RENT

125 acres, more or less, in 2nd Concession of Township of Williamsburg, 3 miles from Aultsville. 25 acres in bush, balance tillable, soil clay loam in good state of cultivation. Nine roomed dwelling, good outbuildings and silo. Possession given 1st March 1926, with privilege of doing Fall work after harvest of 1925.

Apply to,
R. F. LYLE,
Barrister,
tf Morrisburg, Ont.

FORD CAR FOR SALE

In good running order—a bargain —Terms cash.

Call at Mr. Harvey Duval's, Mariatown, Ont. ap

FOR SALE

St. Lawrence, McIntosh and Snow Apples, $1.00 per bushel, on the trees.

ap ALLEN W. LAVIS.

FOR SALE

A quantity of Onions at $1.00 per bushel. Leave orders at U.F.O.

W. H. LANE,
R. R No 1 Williamsburg.

ac

TO RENT

A warm, comfortable brick house to rent. Possession October 1st Electric Lights Toilet and Bath Room; large summer kitchen—good locality. Apply,

ap ac LEADER OFFICE

The CANADA ACCIDENT & FIRE ASSURANCE COMPANY

has been established nearly forty years and is the oldest Canadian Company transacting all lines of Fire and Casualty Insurance. During this time claims of over One Million Dollars have been paid to Canadian Policy-Holders. Each policy carries the guarantee of Two Hundred and Twenty-five Million Dollars in Assets. We welcome an opportunity to serve you in any of our Departments.

FOR SALE OR TO RENT

112 acres clay loam in good state of cultivation, 3 miles north of Morrisburg on highway, brick house, good out-buildings and stabling for 25 cows; 100 acres cleared, balance first class maple bush, close to factory and school, known as the Saddlemire farm. Will be sold at a bargain. Apply to Mrs. M. Powell, Williamsburg, bc

Cream, Eggs, Poultry

We want your shipments of CREAM

NEW LAID EGGS & POULTRY OF ALL KINDS

Highest market prices paid and returns made promptly.

Wire, write or phone for prices.

MOUNT ROYAL CREAMERIES Ltd.
590 Mary Ann St., East,
MONTREAL

WHEN IN NEED OF A SOUND INVESTMENT

Give me a call—none but the best handled. Local Agent for A. E AMES & CO., Toronto—Bonds and Debentures. Also Fire, Life and Accident Insurance.

A. H. HUNTER,
Morrisburg, Ont.

HOUSE TO RENT

A comfortable dwelling on Beckstead street, Morrisburg. Possession October 1st. Apply,

JOHN DAIN
tf Morrisburg.

FOR SALE OR TO RENT

Brick dwelling, centrally located, with all modern improvements, and in good state of repairs.—A fine home. Apply,

tf ARTHUR FLYNN.



TO RENT

Comfortable 5-room flat, with all modern conveniences, in the Village of Morrisburg. Possession October 1st. tf

O. W. DUPRAU.

Cook's Regulating Compound



A safe, reliable regulating medicine. Sold in three degrees of strength—No. 1, $1; No. 2, $3; No. 3, $5 per box. Sold by all druggists, or sent prepaid on receipt of price. Free pamphlet. Address: THE COOK MEDICINE CO., TORONTO, ONT. (Formerly Windsor)

CANADIAN NATIONAL RAILWAYS

Montreal, Detroit and Chicago—
Leave Montreal 10 a.m. (International Limited) and 11 p.m. daily; 10 p.m. except Saturday.

Montreal, Niagara Falls, Buffalo—
Leave Montreal 10 a.m. (International Limited) and 11 p.m. daily

Trains leave Montreal 9.25 a.m. daily except Sunday; also 10.45 a.m, 5.00 p.m., 7.00 p.m. and 11.30 p.m. (through sleeping car to Buffalo on latter train).

Montreal—Quebec—
daily. Parlor and dining cars on day trains and drawing room compartment sleeping cars on night trains.

K. M. McGANNON,
Town Ticket Agent.
J. F. MYERS,

McCormick Deering Kerosene Tractor

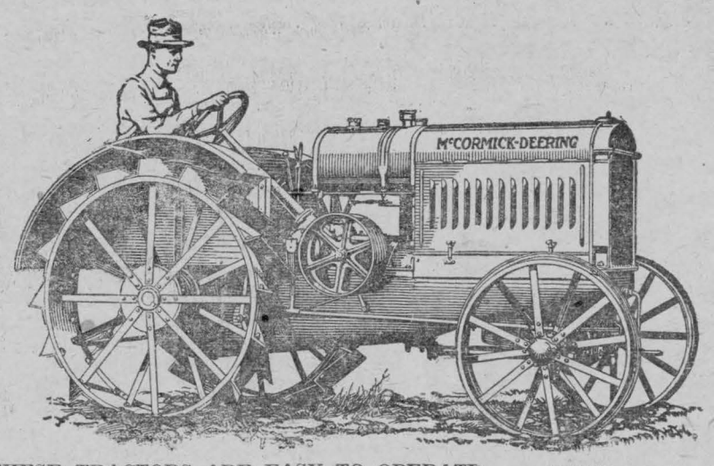

THESE TRACTORS ARE EASY TO OPERATE.

"AS EASY TO DRIVE AS MY AUTOMOBILE."

A McCormick-Deering tractor can be used to advantage by the man who needs more power than that suppplied by a stationary engine McCormick-Deering Tractors are made in two sizes, 10-20 H.P. and 15-30 H.P. For both field work and belt work they produce profitable economical power and enable their owners to get the work done on time and in season.

The 10-20 pulls two plows under average soil conditions, and is the right size power for a thresher with a 22-inch cylinder. The 15-30 pulls three plows under average soil conditions, or drives the large belt driven machine. It is the right size for a thresher with a 32-inch cylinder.

P. E BECKSTEAD

WILLIAMSBURG, ONT. PHONE 606-13

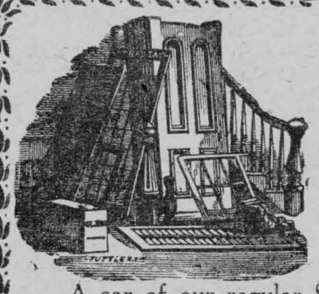

SHINGLES

A car of our regular Standard Shingles "two grades" due to arrive about September 22nd. We were lucky enough to buy these at a bargain and will sell them off the car at 75 cents per M. less than the regular prices.

These shingles are the same make and quality as have always been handled by us. If you are going to need shingles it will pay you to call us by phone and reserve as many as you require, becausee the quantity is limited and they will not last long.—FIRST COME FIRST SERVED.

Morrisburg Lumber Mills

At the Old Stand

WANTED

100 Cars Good Oats. 50 Cars Good Barley, also a quantity of Good Wheat for which we are prepared to pay the market price.

ALWAYS AT YOUR SERVICE

W. S. L. MERRILL & SONS

AT YOUR SERVICE MORRISBURG, ONTARIO
PHONES: Office 39 Residence 104

ARE YOU A BANKER OR BROKER?



A small telephone bill may be an indictment of your selling methods

"Sold $750,000 worth of bonds today by Long Distance"
—Writes a Toronto Bond Dealer

THE BELL TELEPHONE COMPANY OF CANADA

MARSH'S ANNUAL SEPTEMBER SALE

Rugs and House Furnishings

SATURDAY, AUG. 1st to SATURDAY, AUG 29th

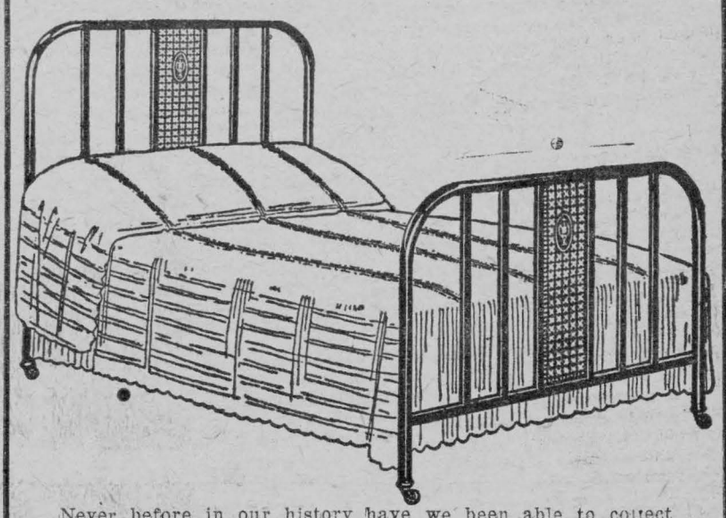

Never before in our history have we been able to collect such bargains for our **AUGUST FURNITURE SALE** as this year. Our prices are lower than any departmental store or other stores in Eastern Ontario, and the quality, the best that money can buy. Give us a chance to quote you on your needs for the home. Goods delivered FREE for a radius of 50 miles. This beautiful Steel Bed, Walnut finish, 2 inch posts, steel cane centre panel, size 4 ft. and 4 ft. 6 in. for only $9.75
Complete with Simmons Spiral Spring and Simmons felt mattress for 24.95
Walnut Dressers, regular $35.00 Sale price 19.50
Walnut Dressing Tables 22.50
4 Chiffoniers regular $30, your choice for 14.95
2 White Enamel Iron Beds, 4 feet 4.98
12 Felt Mattresses, roll edge, 4 ft and 4 ft. 6 in. 8.50
6 only w d seat arm rockers 4.50
100 Kitchen Chairs, each 1.25
6 Congoleum Rugs, 9 by 7 ft 6 in. 8.00
4 Congoleum Rugs, 9ft by 9 ft. 10.00
2 Congoleum Rugs, 9 ft by 15 ft. 18.00
One only Hammo Couch felt mattress, adjustable head rest $13.75; Stand $5.00; Canopy $4.50.
One Library Suite, 8 pieces, Library Table, Arm Chair, and Arm Rocker, small chair and rocker, book ends and jardiniere stand 39.50
Victor Records 10 in. double sided, we are still selling until further notice at 55 cents. New records in V. E. Process; the Pinnacle of Musical perfection are in stock; all the latest records for July and August will go on sale Saturday, Aug. 1st, 75 cents for 10 in. double-sided records. A full stock of needles, main springs and repairs for any make of Victrola kept in stock. Let us put your phonograph in good running order. PICTURE FRAMING A SPECIALTY.

W. MARSH & SON

FUNERAL SER... Phone 11 MORRISBURG, ONT.

YOUR NEXT SUIT

Come ... make your choice as to Style, Fit and WORKMANSHIP GUARANTEED

Frank Stewart, MERCHANT TAILOR
MORRISBURG, ... ONT.

CARING FOR THE FLOCK

BY GEO. A. BROWN.

Breeding ewes which have raised lambs are usually thin in flesh after the lambs are weaned and should have the best care possible during the fall months or just previous to mating with the ram. The practice of good feeding and care before mating is called flushing. This can best be done by giving the flock access to the best pasture the farm affords. Where a meadow will not be available, rape may be sown with the oat crop. The rape should be broadcasted about three weeks after the oats are sown.

During seasons when we have abundant rainfall excellent fall feed may be provided by sowing rape or rye in the cornfield at the time of the last cultivation. Where good pasture is not available the ewes may be flushed by feeding grain for three to four weeks before mating. Good care at this time insures a larger, stronger lamb crop and practically all of the ewes will lamb within three weeks after starting.

The flock which goes into winter quarters in good condition is easily wintered, while it is not only difficult but also requires a great deal of extra feed to get the thin ewe in suitable shape for lambing.

The period of gestation for a ewe is five months. When the lambs are to be sold during the summer or early fall the rams should be turned in the last of October, where the lambs are to be held over and fed the winter following their birth, breeding should not take place until December.

The importance of using a pure-bred ram of superior individuality and good shearing qualities cannot be too strongly emphasized. If quick maturing lambs for market only are desired a mutton type of ram should be chosen. A good vigorous yearling or two-year-old ram should handle forty ewes. It is a good practice when possible to change rams after three weeks as a ram occasionally proves sterile and in many flocks there are ewes which would not conceive to the service of the first ram that might be settled by another sire.

WINTER QUARTERS.

Winter quarters for the breeding flock need not be elaborate unless the lambs are to be dropped early. There are, however, a few essentials which should be rigidly adhered to. The shed should be dry both under foot and over head, free from drafts and with wide open doorways. To avoid drafts the shed should be closed tight on the north and west with the doors on the south and east left open so that the sheep can go in or out at any time. Lambs are often lost, and occasionally ewes, through having pregnant ewes crowd through narrow doorways. Abundance of rack room should be provided so that all members of the flock can feed at one time without crowding and the racks so constructed that chaff and straw from getting into the fleece and thus reduce its value.

The breeding flock will utilize a wide variety of feed stuffs and can be maintained entirely upon home grown feeds. Bean pods, pea vines, oat straw, corn stalks, corn silage and feeds for breeding use. Where silage is not available root crops or small potatoes are often used as a succulent feed. If a moderate allowance (from one and one-half to two pounds per head) of good leguminous hay is fed each day the remainder of the ration may consist of cheaper roughages such as straw, stalks, bean pods or silage or some combination of these feeds.

Timothy hay is not satisfactory for sheep nor should a ration be made up largely of corn stalks, corn silage and straw as this combination would not furnish sufficient protein, although these feeds give excellent results when fed in combination with leguminous hays which furnishes sufficient protein.

For the last thirty days before lambing it is usually best to feed some grain. Oats or a combination of equal parts of oats and bran fed at the rate of one-half pound per head daily give good results. After lambing this allowance should be increased to from one to one and one-half pounds per head daily. Ewes which have a full udder of milk very seldom disown their lambs and correct feeding will insure plenty of milk.

The flock should have access to salt and water at all times. On farms where trouble has been experienced with goiter the addition of four ounces of either potassium or sodium iodine to each one hundred pounds of salt will prevent this trouble.

CARE AT LAMBING TIME.

There is no season of the year when extra care will pay larger dividends than at lambing time when the flock should have almost constant care and attention. Individual pens should be provided in which the ewe and new born lamb may be placed by themselves for a few hours until they are thoroughly acquainted. The wool should be trimmed away from the udder of the ewe and when necessary the lamb assisted to nurse the first time, after which it may be said that the lamb is half raised. Care should be taken to feed the ewe rather lightly for a few days and the lamb should be watched very closely to see that it does not become constipated. In case it should this trouble is readily remedied by giving the lamb from a teaspoonful to a tablespoonful of castor oil and an injection of soapy water.

A frequent source of loss to farm sheep raisers arises from the failure to dock and castrate the lambs. This operation ought to be performed when the lambs are from one to two weeks of age.

At about three weeks of age the young lambs will start to eat grain and at this time should be provided with a creep, to which the ewes do not have access, where they may be fed grain consisting of oats, bran and a small proportion of crushed corn and also a good quality of second cutting of clover or alfalfa hay. Any feed remaining in the trough should be fed to the ewes twice daily and the lambs given a fresh supply. Young nursing animals make much more efficient use of their feed than do older animals, hence the importance of rather liberal feeding where it is desirable to market the lambs young.

Summer care of the flock on pasture offers comparatively few troubles. The sheep should at all times have an abundance of shade in the pasture, fresh clean water and access to salt. A constant look out should be maintained to see that the flock does not become infested with parasites and the rear parts of the sheep should be kept tagged so that the flies will not blow them. Providing fresh succulent pasture, such as Dwarf Essex rape for midsummer use will give liberal returns. This is especially true for lambs after weaning.



Dame Ethel Smyth, regarded in England as the most eminent woman composer alive, who, following in the footsteps of Richard Strauss, has written a comic operetta.



No. 1151—Girls' Dress, having round collar or narrow neck-band, patch pockets, and long or short raglan sleeves. Sizes 6, 8, 10, 12 and 14 years. Size 8 years requires 2½ yards of 32-inch, or 2⅜ yards of 36-inch material. Price 20 cents.

No. 1175—Girls' Two-piece Kimono-sleeve Dress, with circular skirt, with or without collar, and long sleeves, or short sleeves with cuffs. Sizes 6, 8, 10 and 12 years. Size 8 years requires 2½ yards of 32-inch, or 2⅜ yards of 36-inch material. Price 20c.

Our new Fashion Book contains many styles showing how to dress boys and girls. Simplicity is the rule for well-dressed children. Clothes of character and individuality for the junior folks are hard to buy, but easy to make with our patterns. A small amount of money spent on good materials cut on simple lines, will give children the privilege of wearing adorable things. Price of the book 10 cents the copy. Each copy includes one coupon good for five cents in the purchase of any pattern.

HOW TO ORDER PATTERNS.

Write your name and address plainly, giving number and size of such patterns as you want. Enclose 20c in stamps or coin (coin preferred; wrap it carefully) for each number, and address your order to Pattern Dept., Wilson Publishing Co., 73 West Adelaide St., Toronto. Patterns sent by return mail.

Johnnie dressed alone the first morning that he was given his new winter union suit of underwear. When he came from school that evening, he informed his mother that his suit was too small, except that the sleeves were "way too long." On investigation, it was found that he had worn the suit upside down—that is, the sleeves were used for the legs while the legs, folded back, served as sleeves. It was certainly the oddest thing that I ever saw any one attempt to wear.—B. F.

We know a farmer who has a workbench upstairs in his wagon house, with hooks, nails and other devices for holding tools. This man never has to run all over the farm to find the thing he needs.

AUTUMN PICNICS

BY JEAN HATHAWAY.

Why are so many picnics planned for midsummer when there are really so many delightful days for outings in September and October? November even is lovely in some localities.

Try having a sunset supper this month or next. If you are near the water and can see the sun go down over a lake or stream, it will be perfect. And if you have selected a moonlight night, you need not worry should it take a little longer than you expected to prepare the campfire supper.

When the meetings of your girls' club begin to seem a bit dull or monotonous and whispers as to "When are we going to have the boys?" are heard, it is time to have one of these suppers and ask the boys to come as your guests. They will accept the invitation with flattering haste.

Each girl may be privileged to invite the boy of her choice or the names may be brought up at the meeting and the guest list decided upon. The girls selected for the Invitation Committee will get in touch with those who are to be invited and arrange a way for everyone to ride to the place chosen. It will be ever so much nicer if you can go in groups rather than in twos. Two or three congenial chaperons will be selected from among the parents.

FILL 'EM UP.

Boys have god appetites. Fill the picnic basket to overflowing! That you may have plenty and yet have no waste I have made out a list of the requirements for thirty healthy, hearty appetites. This list has been used and proven entirely satisfactory. You will notice too that it is quite a well-balanced menu for a picnic meal and it requires practically no preparation at home. Weiners are cooked over the campfiire and eaten with rolls. Broiled bacon and slices of tomato are made into sandwiches as the bacon is broiled over the campfire.

When everyone arrives, the campfire is started by the boys and all gather firewood except the cooks who are busy getting the coffee on to boil and making other preliminary supper preparations. Delicious camp coffee is made by tying the grounds in a cheesecloth bag and boiling in a covered bucket for ten or fifteen minutes. Do not add the coffee until the water is boiling. One pound of coffee will make two gallons.

Carry a milk can of ice water with you if there is no drinking water where you are going. A five-gallon can for drinking and a two-gallon can for the coffee should be sufficient.

The camp supplies which we have found convenient are a wire grate, long-handled frying pan, two-gallon bucket (for coffee), a dipper, paper plates, cups and spoons, and sharpened sticks about five feet long on which to broil weiners and toast marshmallows.

FIND YOUR PARTNER.

Everyone will be delighted to find partners for supper in this fashion: Cut tiny birds and animals (two of each kind) from colored kindergarten paper or cardboard. Owls, elephants, camels, bears and any others that you can find to trace will fit into the woodland atmosphere. Tie to these strands of yarn of different colors. The pairs of animals are divided and placed in two baskets (or hats), from one of which the boys will draw and from the other the girls. The fun begins when the elephant, the bear and the owl begin looking for the other elephant, bear and owl. When partners are found, the boys see that their partners' plates are served and all help in toasting weiners and marshmallows.

In almost every group of girls is to be found a palmist or fortune teller of some kind. Ask her to try her art in the light of your campfire. And be sure to ask the musicians to bring their ukuleles and guitars for there must be music and songs, and perhaps a Sir Roger de Coverley if time permits. Such old favorites as Drop the Handkerchief, Cross Questions and Crooked Answers, and Three Deep, will complete the evening's fun and the chaperon's call to go home will seem all too soon.

Note well: A good woodsman always puts out his fire before going home.

SUPPER FOR THIRTY.

Weiners—6 pounds.
Bacon—2 boxes.
Tomatoes—2 dozen.
Rolls—75.
Mustard—1 small jar.
Pickles—1 quart cucumber.
Coffee—1 pound.
Sugar—1 pound.
Milk or Cream—
Marshmallows— 6—packages.
Coldslaw—1 dish.
Small cakes—4 dozen.
Paper plates—3 dozen.
Paper cups—3 dozen.
Paper spoons—2½ dozen.
Paper napkins—

Thinning Paints.

Paint that is just right for priming is obviously not just right for a finishing coat. Hence it is evident that the ready-mixed paints on the market are "ready for use" in name only, and can not be used for all purposes without some manipulation. The directions on the cans usually state this fact. It is likewise true that some of the well-known brands are thick enough to allow the addition of thinners when a thinner paint is required. However, the addition of a thinner is a frequent source of paint failure.

"Add pure linseed-oil to thin outside paint, or turpentine to thin inside paint" is usually a safe rule; the danger lies in the use of wrong thinners, the use of substitute turpentine or linseed-oil, or what is a greater evil in paints of this class, the addition of drier. Driers "burn" paint. Each manufacturer of ready-mixed paint has added enough drier to take care of this particular formula and no more. If more is added it reduces the useful life of that paint to a surprising extent. Drier can indirectly cause any of the well-known paint troubles, such as cracking and scaling. It is likewise true that paints have a saturation point in absorbing drier. Consequently, when this point is reached, the addition of more drier does not help but actually retards drying. Those who doubt this are invited to try it and be convinced.

Another thing, always use ready-mixed paint for the surface it is meant for. That is, don't use inside paint for outside surfaces, nor wall paint on the floor, etc. My neighbor wanted to save a little money when fixing up his kitchen, so he took some outside paint, thinned it with oil, put it on the kitchen floor. He waited a week for it to dry, and then had to scrub it off.—Ed. Henry.

Producing Clean Eggs.

Poultrymen need not be at the nest to wipe Mrs. Biddy's feet before she enters to make her daily contribution to their profits, but if the hen-house is so arranged that her feet will be clean and will not dirty the egg, it will mean added profit for the owner.

Dirty eggs are a second-rate product on any market; so are washed eggs. This means that the egg must be produced clean, which further means clean nests and clean feet.

Clean nests can be provided with little trouble. A change of nesting material whenever it gets dirty will do away with the danger of soiling from this source, and special care must be taken to see that the birds do not roost on the edge of the nests at night.

Keeping the birds' feet clean is more of a job. First of all, you must have a clean door-mat, in the shape of fresh litter and plenty of it on the floor at all times. Second, do not let the birds out on muddy days when their feet are bound to get dirty.

Most important of all, keep the dropping-boards clean. Daily scrapings are prfeerable, but if a poultryman feels that he has not the time for this, the cleaning should be done at least twice a week. A cage of one-inch or one-and-one-half-inch poultry wire tacked under the perches and over the dropping-boards will prevent the birds from walking on the boards, and incidentally will catch any eggs that are dropped in the night.

The so-called "plain dirties," eggs soiled by dirty feet and dirty nests, are easily cleaned with a soft damp cloth, which should be used only on the dirty spots. Be careful not to rub dry, but to allow them to dry by standing in the air. The gelatinous coating which seals the eggs should not be soaked off, as this covering is germ-proof and serves to keep the egg fresh.

TWO YOUNG SETTLERS

BY ELIZA R. PARKER.

Accustomed as they were from the cradle to the most appalling perils liable to run athwart of lurking savages every day it should not be surprising that the children of the early settlers grew as wary as lions, wild and hardy as young partridges, ever on the alert; yet such narratives as the one about to be given appear more like romance than reality.

More than a hundred years ago two little brothers, John and Henry Johnson, went about a mile from their home, to look for a hat one of them had lost.

After finding it, the boys, who were aged eleven and nine years, took a seat on a log to rest and eat some nuts.

They soon saw two men approaching, who greatly frightened them, for they, not living on the frontier, were not much accustomed to seeing Indians.

The boys attempted to run, but were stopped by the savages, who told them that they must go with them, which they quietly did, as there was no help for it.

All day long the children were made to march before their captors, and when night approached they halted in a deep hollow.

The boys saw them whet their knives and heard them talk in their strange tongue, and of course thought they were planning to kill them.

They now addressed the boys in broken English, and asked them if they would not rather be great warriors and hunters than women, to stay at home and raise crops.

John and Henry agreed with the Indians that it would be very nice to learn to hunt and shoot. This pleased them very much. They then asked them if they knew the way home. John, the oldest, feigned ignorance and pointed the wrong way. This delighted the Delaware chief, and he soon composed himself to sleep.

It was very dark, gloomy and lonely in the great forest, and little Henry Johnson, who had never before passed a night away from his mother, began to fret and wish to see her. John encouraged him by whispering "that they must kill their captors that night," and run away home.

One of the Indians sat by the fire and talked awhile to the children, asking them many questions about the settlers, their horses and cattle, which they answered promptly.

They were then permitted to lie down, one at the side of each Indian, that they might guard them. Seeing the children very quiet, the young Indian arose and went some distance nearer the fire.

As soon as John discovered them to be sound asleep, he rose and whispered to his little brother to get up, which he did as quietly as possible.

The older boy then took the gun, with which the Indian had killed game for the evening meal, and cocking it, fixed it on a log in the direction of the nearest Indian.

He then took a tomahawk and drew it over the head of the other sleeping savage. The little brother was placed at the gun, and made to understand that he must fire when John gave the signal, which he did at the same moment he let the hatchet fall.

Unfortunately, the blow fell too far back of the sleeper's neck, only stunning him. Recovering himself, the enraged Indian attempted to spring to his feet, but the courageous little hero repeated his blows with such force that the conflict became terrible and doubtful for a moment, when John succeeded in killing him.

The one that was shot by little Henry never moved, and fearing that there might be other Indians nearby, the children took flight, and, by the light of the moon, traveled all night.

When they came to an old deserted fort, John hung his hat on a bush that he might know the route he had come. They reached home a little after daylight, and related their wonderful adventures to the somewhat incredulous settlers.

A small party set out the next day, with the oldest brother as a guide, and, sure enough, found the Indian that had been tomahawked on the ground; the other had crawled off a short distance, where he lay dead, shot through the ear.

Was this not a wonderful exploit for two boys of eleven and nine years?

Yet it is quite true, and the adventure was related to us by one who had secured an account of the whole affair from Henry Johnson, who, when an old man, with whitened locks and faltering steps, still shuddered at the memory of that dreadful night.

Shoes and the Feet.

When buying shoes, avoid those that do not allow the great toe to lie in a straight line, or that pinch at the heels. A shoe that is too large at the heels is equally as bad, for it does not keep the foot in place. If a pair of shoes fit comfortably otherwise, the loose heel can be corrected by pasting a strip of velvet around the inside, or have the shoemaker paste in a strip of suede leather. Some dealers use a strip of webbing not unlike the cuff of an undershirt, stitching it to the top edge of the shoe, around the heel. When Oxford shoes are too loose around the top, some of the "slack" can be taken up by padding the tongues with cotton. A lining stitched on the under side of the tongue forms a bag which is filled with cotton padding.

SELECT SHOES CAREFULLY.

The small, narrow foot is greatly admired. To produce this type of foot the pernicious practice of moulding the foot to suit the style of shoe in vogue at the time is practiced. The shape of the shoe varies from year to year while the contour of the normal foot always remains the same. A comparison of the feet of children and of individuals who have never worn shoes shows no striking differences. Styles of footwear however, are radically different.

Shoes that have a depression in the sole allow the joint to drop below the level plane. Do not buy shoes with the soles turned up much at the toes as they cause the cords on the upper part of the feet to contract. It is not wise to change from a high-heeled shoe to a very low walking shoe; try a style having a heel of medium height. The wise housewife has rubber heels added to her shoes. These save much of the unavoidable jar that comes from walking all day long.

BROKEN ARCHES.

Many broken arches can be traced to imperfectly fitted shoes. When fitting, if you find too much space left in the toe of the shoe, there is no doubt but that as soon as the shoe is worn for a short time the heel will begin to chafe and cause the wearer much annoyance. To avoid this give the clerk enough time to fit the shoe properly. The ball of the foot should be at the curve of the sole.

The foot not only serves as a support for the body but also as a machine for raising the body and an aid in carrying it forward in walking. If the foot is to act as a lever, it must be extended in a straight position with the feet parallel. This is the habitual gait of every child and should be prolonged throughout life. With the toes diverging, less of the leverage function of the foot can be used, the functioning of the muscles is reduced, taking the spring from the gait.

Change to another pair of shoes before supper, whether or not you make an afternoon toilet. Every pair of shoes affects a different set of muscles and the change is restful. It is also an economy to change from one pair to another, for shoes last much longer if they are permitted to rest occasionally. If, after all this care, your feet continue to burn and perspire there may be an excess of uric acid in the system. This acid has the habit of affecting the feet and may be overcome by dieting or taking some remedy under the direction and advice of your doctor.

Remember that when your feet pain you, it is because you have neglected to care properly for these poor "beasts of burden" that carry you so faithfully through the work of the day and only ask a reasonable amount of care to serve you constantly and painlessly.

An Odd Sight.

The oddest sight I saw in 1924 was an old dog rocking a nestful of puppies to sleep. There was a nail-keg lying on its side in our back lot. In the keg were five cute little terrier puppies, still too young to walk very well. A big fox-hound was tied to his house right by the side of the keg. I noticed him sitting on the keg with his front feet on the ground. He was trying to balance hilmself, and as he did so he rocked the keg gently to and fro. As I approached the old dog, he watched me anxiously without ceasing the gentle rocking motion. I peeped into the keg; there lay the puppies all soundly sleeping. The big dog turned his head and gazed at me complacently, for he had succeeded in lulling them to sleep.—R. M. B.



"Tom said if I married him, I could have anything I wanted."

"What did you say?"

"I told him if I married him I'd be getting something I didn't want from the start."

Oats are so universally self-fertilized that in a number of pure-line cultures grown side by side for years only one hybrid was found.

CHRISTIANS EXPELLED FROM TURKEY AT POINT OF THE BAYONET

A despatch from Geneva says:—The British Government has submitted to the Council of the League of Nations two telegrams from the Christian priests of the Goyan territory, forwarded by the British High Commissioner in Iraq, and reporting a wholesale shifting of the Christian population in the disputed Mosul territory, which is in the hands of the Turks.

The Turks answered the charge by persisting in their declarations that all Christians left the territory a year ago. The correspondent of the Agence Anatolie issued a categorical denial in behalf of the Turkish Government to the British charges.

The Turks are driving Christians out of the Goyan district of Mosul at the point of the bayonet, after confiscating their property, it is stated in telegrams from Chaldean priests living in territory under Turkish rule, and forwarded to the Secretariat of the League by the British High Commissioner at Bagdad.

The telegrams assert that old men, women and children are not spared, and ask the League of Nations, in the name of humanity, if it will permit "an entire people to be removed from the disputed area before a decision regarding its future is announced." The messages add that Goyan Christions "are being slaughtered," but give no details regarding the loss of life.

A despatch from Bagdad says:—An additional 80 Christian refugees arrived at Zekho on Thursday from the Goyan district from where they were expelled by the Turks. It is estimated that 8,000 Christians have been forcibly turned out of their homes. All are trying to reach Iraq. The authorities at Zekho have been instructed to help the refugees, who are destitute, as far as possible. Three refugees from Morga bring stories of atrocious cruelty inflicted by Turkish officials on Christians. Many have died as a result of the cruelties.

A despatch from Geneva says:—The Council of the League of Nations, it is learned in League circles, has made some progress toward the settlement of the Mosul dispute between Great Britain and Turkey. The Council hopes to reach a full solution before the end of the present Assembly.

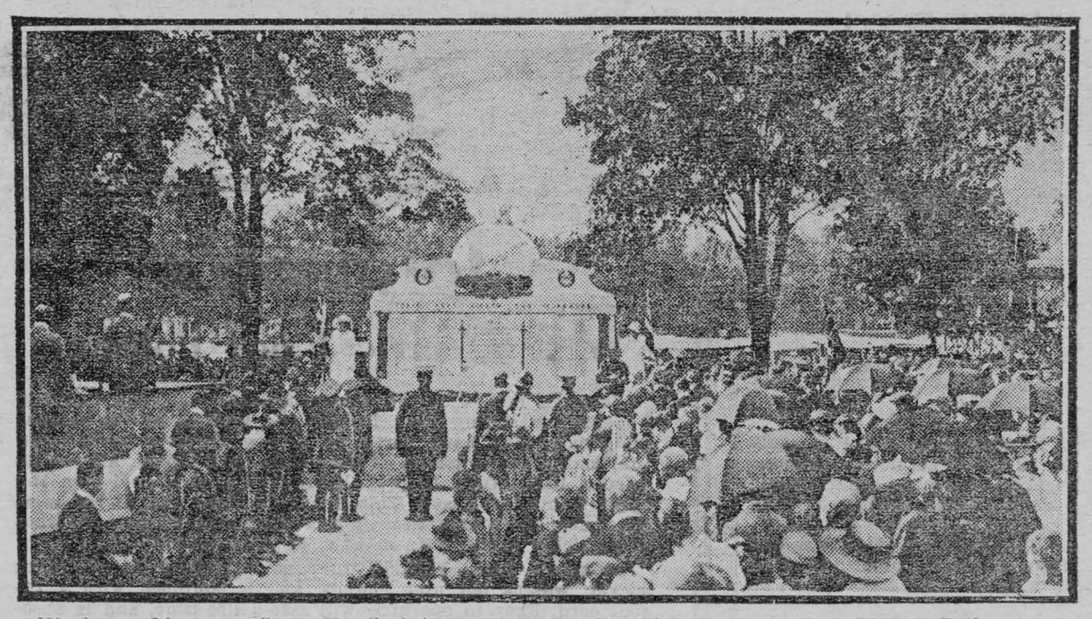

His honor Lieutenant-Governor Cockshutt unveils Woodstock's war memorial in Victoria Park.

British Nickname New Battleship "The Cherry Tree"

A despatch from London says:—The Nelson, one of the world's largest battleships, recently launched at Walker-on-Tyne, has been nicknamed in British naval circles "The Cherry Tree," because its displacement "was cut down by Washington."

The keel of the Nelson was laid simultaneously with that of its sister ship, the Rodney, in December, 1922, but owing to the Washington Arms Conference Treaty on the Limitation of Armament, the Nelson displacement is only 35,000 tons, while previously it had been planned to make her nearly 50,000. The Nelson's armament also was limited under the Washington agreement. Her principal weapons consist of nine sixteen-inch guns, in triple turrets. The Nelson will be protected against air attack by anti-aircraft guns, and she also will mount a battery of six-inch guns.

Glare Light Blamed for Fatal Accident at Brantford

A despatch from Brantford says:—Mrs. Harry Lowe, South Street, city, was instantly killed, while her husband and four children are in the hospital here, seriously injured, as a result of an automobile mishap here Thursday evening. They were going south on the Cockshutt Road in a touring car, when, about six feet from the north end of the bridge, the car left the road, smashed through a fence, dropped 25 feet to the low ground beneath, making a complete turnover and landing on its wheels, but facing the direction from which it came.

Mrs. Lowe was instantly killed; the son, George, who was driving, was badly hurt, as was an invalid girl, while the father and two other children were less seriously injured.

Glare lights are blamed, the driver having turned out to give an approaching car more room on the narrow bridge.

Prince Resumes His Journey Across the Andes

Santiago, Chile, Sept. 20.—The Prince of Wales, who was marooned in Chile for the past week because of heavy snowstorms in the Andes, left Vina Del Mar at 1 o'clock this morning for Los Andes, arriving there about four hours later. He left for the frontier on his way to Argentina at 6 o'clock in the morning.

No difficulty was expected in crossing the Andes, as the weather of late has improved considerably.

It is understood that the Prince will fulfill his remaining engagements despite the delay, and will sail on H.M.S. Repulse, Sept. 25, for home.

Huge Area is Flooded in Province of Shantung, China

A despatch from Pekin says:—An area of 1,000 square miles, including 900 villages, has been flooded, probably with large loss of life, by a break in the banks of the Yellow River at Yunchengshien, fifty miles west of Yenshow-Fu, in Shantung Province, it is stated in messages which have reached the famine relief authorities here. No figures as to the number of victims are yet available. The break is a wide one, and has caused a change in the course of the river. An engineer and a secretary of the Famine Relief Commission have departed for the scene.

NIAGARA PLANTS OBSERVE THE TREATY

Control Board Makes Report That Diversion is Legal.

Washington, D.C., Sept. 20.—Water diverted from the Niagara River for power purposes on the Canadian and American sides of the river has not exceeded the legal limit, in the ujdgment of the Niagara Control Board, which has submitted its report to both Governments after an extensive investigation.

This limit, fixed by treaty with Canada, permits an aggregate diversion of 19,500 cubic feet per second on the American side and 36,000 cubic feet per second on the Canadian side.

The Washington Government reserved the right to divert an additional 500 cubic feet per second through the New York State barge canal, and the board found that this limit apparently had not been exceeded, although definite measurement in that case was impossible.

The board advised that "the policy pursued in both countries has been that of partial closure of the older and more inefficient (power) plants and the utilization of the water in the newer and highly efficient plants."

MOSUL DISPUTE MAY BE SETTLED BY NAVY

Turkey Flouts Authority of League Council and Britain Issues Warning.

Geneva, Sept. 20.—The all-important Mosul question will not be settled at this session of the League Council. It may never be settled by the League. In fact, there are even chances that it will be settled by the British navy and air fleet.

Drastic possibilities sprang into being Saturday afternoon when the Turks categorically repudiated their promise to accept any decision which the Council of the League might take in the dispute which was submitted to it under the terms of the treaty signed by Angora and London at Lausanne two years ago.

It is not believed that there is immediate danger of an outbreak, and it is hoped that the British warning, which is very clear, will restore the Turks to a common-sense attitude before The Hague decision is rendered and the meeting of the League Assembly called to make final disposition of the disputed territory.

So grave is this new development considered that M. Loucheur, who presided over the Council, felt obliged to draw the attention of both Great Britain and Turkey to their compact of last year not to take any military measures pending a solution of the controversy.

Boy Who Gave Life for Dog Burned at St. Catharines

A despatch from St. Catharines says:—The last act in a pathetic tragedy was performed on Friday when, in the presence of the family and a few friends, the remains of Cyril Charles Jones, 14-year-old son of Mrs. William Jones, were buried in Victoria Lawn Cemetery.

On February 7 last the lad who, through accident, had only one arm, was playing with some other boys on the bank of the old Welland Canal. The Jones boy's little dog suddenly darted out on the ice. Knowing the ice was thin and fearing for the little dog, Cyril raced out in pursuit. The ice broke and he was swept away by the strong current. The dog, not realizing the consequences of his act, swam safely to shore.

The most diligent search failed to recover the body until Friday afternoon, when two lads discovered it floating on the Canadian Henley course. Mrs. Jones lost her husband by drowning two years ago.

Illumination of Niagara Falls to Continue During Winter

A despatch from Niagara Falls, Ont., says:—J. H. Jackson, general manager of the Queen Victoria Park system, to-day stated that the colored illumination of Niagara Falls will be continued nightly during the whole winter, and it is expected that many will come here to see Niagara frozen under the vari-colored lights.

THE MARKETS

TORONTO.

Man. wheat—No. 1 North., nominal; No. 2 North., nominal; No. 3 North., nominal; No. 4 wheat, nominal.

Man. oats—No. 2 CW, nominal; No. 3 CW, nominal; No. 1 feed, nominal.

Am. corn, track, Toronto—No. 2 yellow, $1.13.

Millfeed—Del., Montreal freights, bags included. Bran, per ton, $28; shorts, per ton, $30; middlings, $36; good feed flour, per bag, $2.30.

Ont. oats—36 to 40c, f.o.b. shipping points.

Ont. good milling wheat—$1.22 to $1.25, f.o.b. shipping points, according to freights.

Barley—Malting, 65c.

Buckwheat—No. 3, nominal.

Rye—No. 2, nominal.

Man. flour, first pat., $8.50, Toronto; do, second pat., $8, Toronto. Pastry flour, bags, $6.30.

Ont. flour—Toronto, 90 per cent. pat., per barrel, in carlots, Toronto, $5.60; seaboard, in bulk, $5.60.

Straw—Carlots, per ton, $9 to $9.50.

Screenings—Standard, recleaned, c.i.f. o.b. bay ports, per ton, $18.

Baled hay—No. 2, per ton, $15; No. 3, per ton, $14 to $14.50; mixed, per ton, $13 to $14; lower grades, $6 to $9.

Cheese—New, large, 24 to 24½c; twins, 24½ to 25c; triplets, 25 to 25½c; Stiltons, 26 to 27c. Old, large, 30c; twins, 30½c; triplets, 31c.

Butter—Finest creamery prints, 42c; No. 1 creamery, 41c; No. 2, 39 to 40c. Dairy prints, 28½ to 30½c.

Eggs—Fresh extras, in cartons, 42 to 43c; loose, 40 to 41c; fresh firsts, 37 to 38c; seconds, 33 to 34c.

Dressed poultry—Chickens, spring, lb., 30 to 35c; hens, over 4 to 5 lbs., 24 to 28c; do, 3 to 4 lbs., 22c; roosters, 18c; ducklings, 5 lbs. and up, 27 to 30c.

Beans—Can., handpicked, lb., 6½c; primes, 6c.

Maple produce—Syrup, per imp. gal., $2.40; per 5-gal. tin, $2.30 per gal.; maple sugar, lb., 25 to 26c.

Smoked meats—Hams, med., 32 to 33c; cooked hams, 47 to 50c; smoked rolls, 22c; cottage, 23 to 25c; breakfast bacon, 32 to 36c; special brand breakfast bacon, 38 to 39c; backs, boneless, 36 to 42c.

Cured meats—Long clear bacon, 50 to 70 lbs., $22 ; 70 to 90 lbs., $20.50; 20 lbs. and up, $19.50; lightweight rolls in barrels, $43.50; heavyweight rolls, $39.50 per barrel.

Lard—Pure tierces, 18 to 18½c; tubs, 18½ to 19c; pails, 19 to 19½c; prints, 20 to 20½c; shortening, tierces, 13½c; tubs, 14c; pails, 14½c; blocks, 15 to 15½c.

Heavy steers, choice, $8 to $8.50; do, good, $7.25 to $7.75; butcher steers, choice, $7.25 to $8; do, good, $6.25 to $7; do, med., $5.25 to $6; do, com., $4.50 to $5.25; butcher heifers, choice, $6.75 to $7.25; do, good, $5.75 to $6.25; do, med., $5 to $5.50; do, com., $3 to $5; butcher cows, choice $4.50 to $5; do, fair to good, $4 to $4.50; butcher bulls, good, $4.50 to $5.50; bolognas, $3.25 to $3.50; canners and cutters, $2 to $2.50; do, fair, $40 to $50; springers, choice, $80 to $95; good light sheep, $7 to $8; heaviest and bucks, $5 to $6; good lambs, $12.50 to $13; do, med., $7 to $10; do, bucks, $10.50 to $11; select premium, $2.66; do, culls, $9 to $10; hogs, thick smooths, fed and watered, $12.60; do, f.o.b., $12; do, country points, $11.75; do, off cars, $13; select premiums, $1.95.

MONTREAL.

Oats—Can. west. No. 2, 64½c; No. 3, 57½c; extra No. 1 feed, 57½c. Flour, Man, spring wheat pats., 1sts, $8.50; 2nds., $8; strong bakers', $7.80; winter pats., choice, $6.30. Rolled oats, bag 90 lbs., $3.50 to $3.60. Bran, $28.25. Shorts, $30.25. Middlings, $36.25. Hay, No. 2, per ton, car lots, $14.

Cheese, finest wests, 22½ to 23¾c; do., easts., 22⅛ to 22¼c. Butter—No. 1 pasteurized, 40¼ to 40½c; No. 1, creamery, 39¼ to 39½c; seconds, 38¼ to 38½c. Eggs—Storage extras, 45c; do, firsts, 40c; do, seconds, 34 to 35c; fresh extras, 48c; do, firsts, 42c.

Veal calves, $9 to $9.50; grassers, $4.25 to $4.50; lambs, $10.50 to $11.50. Hogs, $13 to $13.25; sows, $10 to $10.50.

Auto Wheels Crush Chest of Four-Year-Old at Brantford

Brantford, Sept. 20.—An automobile driven by Ritta Glenn, 22 Brunswick Avenue, struck Mrs. McNicoll, Erie Avenue, as she was crossing Colborne Street on Saturday afternoon, and knocked her 4-year-old son, Carmen, out of her arms. Miss Glenn stopped the car, as the front wheels were resting on the lad's chest, which was quite seriously crushed. His condition is grave.

Britain Gives Crimean Trophy Back to Finn Parish

A despatch from London says:—A large brass bell, one of the trophies of the Crimean war, which has been exhibited for many years in the Tower of London, is to be returned to the Parish Church at Skarpans, Finland, where it originally hung.

The parish has been too poor to replace the bell and recently made a request for its return and this has been granted.

Answer to last week's puzzle:

H	U	B	B	U	B	■	P	R	I	E	S	T		
O	N	E	■	■	L	A	Y	■	■	N	O	R		
R	I	G	■	P	O	U	R	S	■	D	Y	E		
S	■	■	L	A	C	T	E	A	L	■	■	B		
E	■	C	A	N	■	H	■	Y	A	P	■	L		
S	H	A	M	■	D	O	N	■	N	I	C	E		
■	A	P	P	E	A	R	A	N	C	E	S	■		
T	Y	R	O	■	B	I	G	■	E	T	C	H		
A	■	I	O	N	■	T	■	P	R	Y	■	A		
U	■	■	N	O	T	I	C	E	S	■	■	T		
G	O	A	■	W	H	E	L	P	■	P	E	R		
H	U	N	■	■	U	S	E	■	■	A	V	E		
T	R	Y	I	N	G	■	W	A	L	L	E	D		

EMPLOYEES SHOW FINE SPIRIT OF CO-OPERATION

Agree to Work Overtime Without Immediate Payment to Enable Firm to Hold Foreign Markets.

A despatch from St. John, N.B., says:—A substantial reduction in ocean freight rates on wire nails that will enable James Pender & Co., Ltd., a St. John industry, and a subsidiary of the British Empire Steel Corporation, to make a strong bid to export its nails to Jamaica in competition with manufacturers of Europe, has been granted by Pickford & Black of Halifax, which operates a line of steamships to the West Indies. The announcement was made by William F. Knoll, in charge of the Pender plant, on his return from Halifax Thursday night.

The fact that employees of the local plant some time ago agreed to work several hours a week for nothing in order to enable their firm to compete successfully or to hold foreign markets had a great deal to do with the steamship company consenting to the reduction in the tariff, Mr. Knoll said.

J. P. Doherty, Traffic Manager of the Canadian Government Merchant Marine, Montreal, which operates vessels to Jamaica in the winter, advised the Halifax people that in his belief the reduction was justified.

The Royal Mail Steam Packet Co. has also reduced its carrying charges on the company's nails so that it might still carry on in the West Indies.

According to the terms of the men's agreement with the company any profits resulting from their additional labor are to be divided among the employees and the firm in the proportion of 75 and 25 per cent. respectively. Several orders from Jamaica and the West Indies have already been received.

Cats are often associated with old maids because in the middle ages these animals were kept almost only in nunneries.

BANK TELLER GUILTY OF THEFT OF $7,133

Herbert G. Brewer Lured by Promises of Bootlegging Profits.

A despatch from London says:—In the Police Court, Herbert G. Brewer, aged 24, formerly teller in the Market branch of the Bank of Montreal, pleaded guilty to the theft of $7,133.16 from the bank.

According to the story related by F. H. Curran, counsel for the prisoner, and which was admitted as true by Crown Attorney Judd, Brewer has not profited by the thefts. It was alleged that a man had presented a cheque and had it cashed by the prisoner, though he was not entitled to the money. The man claimed he could not make good the amount unless he had further advances, with the result that Brewer soon found himself hopelessly swamped. He was arrested and charged with falsifying the records, the final charge being theft.

The mysterious man in the case had promised Brewer large returns from bootlegging ventures, it was explained. He is now under arrest in Cleveland, charged with offenses against the United States prohibition laws. It has not as yet been learned whether or not he can be brought back to London. He comes from Woodstock, N.B., which is also the home of Brewer.

Two Automobile Drivers Charged With Manslaughter

Chatham, Ont., Sept. 20.—Russell Robinette of Toronto and Martin McAlphine of Walkerville, drivers of the motor vehicles which figured in the accident on the provincial highway near Kentbridge Saturday evening, August 29, the result of which was the death of Clifford Knight, an occupant of the roadster driven by the latter, were arraigned in the City Police Court Saturday on charges of manslaughter. Both pleaded not guilty and the preliminary hearing was postponed until next Friday.

CROSS-WORD PUZZLE

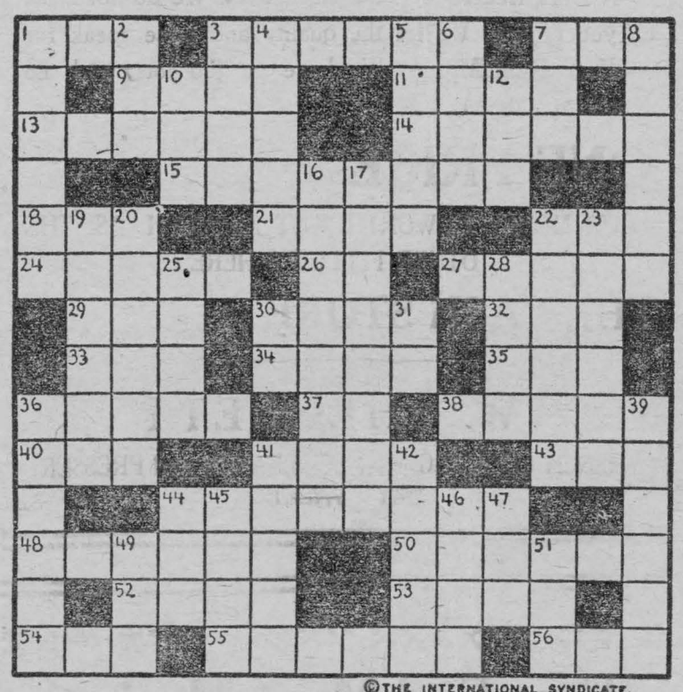

©THE INTERNATIONAL SYNDICATE.

SUGGESTIONS FOR SOLVING CROSS-WORD PUZZLES

Start out by filling in the words of which you feel reasonably sure. These will give you a clue to other words crossing them, and they in turn to still others. A letter belongs in each white space, words starting at the numbered squares and running either horizontally or vertically or both.

HORIZONTAL

1—Uncooked
3—Freest from adulteration
7—Furious
9—A pitcher
11—Narrative
13—Division of Straits Settlements
14—Reforms
15—Made stable
16—Part of circle
21—Glided
22—Month (abbr.)
24—To wash by draining
26—Mild exclamation
27—Small island
29—Literary collection
30—Old Venetian title
32—Antique
33—Chum
34—Scent
35—Succor
36—Medieval slaves
37—Among
38—Kind of grain
40—Endeavor
41—Phoenician Sun God
43—Diocese
44—Forming words
48—Vanquish
50—Seek for
52—To give relief
53—Load
54—Japanese coin
55—Splinter
56—State of equality

VERTICAL

1—Revoke
2—Tumor
3—Imprisoned
4—Incites
5—Sedate
6—Mild
7—Humans
8—Arid waste
10—Existed
12—Conducted
16—Opposed to feudal
17—Slanting
19—Harvesting machine
20—Song bird
22—Associates
23—To sell small wares
25—Domestic animal
28—Cleansing material
30—To act
31—Suffix to form nouns of agency
36—Distended
39—To confine within limits
41—An East Indian vine
42—Fine thread or lace
44—Large body of water
45—To go beyond
46—Close by
47—To roam about
49—A marsh
51—Having fine corded surface

Dominion News in Brief

Halifax, N.S.—Production at the fish meal plant here of the National Fish Co. has been increased from one unit, producing 5 tons of fish meal per week, to six units, producing 30 tons. The demand is coming chiefly from English, German and other markets overseas. The National Fish Co. supplies about two hundred tons of material to this plant each week, and in view of the report of the Glasgow Commission of Trade for Canada that firms in that city are prepared to handle up to 1,000 tons a month, it is felt that there will be a considerable development in this industry.

Saint John, N.B.—The experiment of planting Rainbow trout fry that was made by the Department of Marine and Fisheries in Loch Lomond, near here, four years ago, is showing satisfactory returns, as the progeny from the introduced stock was seen in considerable numbers during the current season in several streams that flow into the lake.

Montreal, Que.—A despatch from London, Eng., is to the effect that the Ministry of Labor, in conjunction with the Overseas Settlement Committee, is establishing centres where a ... months' residential course will be given to a limited number of unemployed young men for the purpose of enabling them to engage in farm work in Canada and Australia. The first to be opened will be at Clayton, near Ipswich.

Pembroke, Ont.—Sam Robinson, one of the pioneers of the town, has established what is thought to be something of a record for amateur gardeners with a tomato plant bearing 120 tomatoes of edible size.

Winnipeg, Man.—Westerners again scored heavily in the butter competition at the Canadian National Exhibition this year. Twenty-five prizes went to the creameries of the Prairie Provinces out of a total of 36 offered. In the 14-pound salted class, a Winnipeg plant scored first place, and everything but the eighth prize went to the West. Creameries from the West also lead the 56-pound unsalted class.

Indian Head, Sask.—Preparations made for the third annual provincial corn show, to be held in Indian Head, November 18 and 19, indicate the show will reflect increased interest in corn growing throughout the province. Though this branch of agriculture has practically sprung into being since the war, 85,000 acres of corn are under cultivation this year, and as better weather conditions prevailed during the growing season, a better showing than last year is anticipated.

Edmonton, Alta.—Arrangements are now being made for bringing over this year's contingent of British farm boys for the training at the Alberta Government Farm Schools. There is to be a maximum limit of 100 boys and they will be routed direct from England to the three schools at Vermilion, Olds and Claresholm. Under the plan to be followed this year the British lads will pay their own way at the schools and the Overseas Settlement Committee will remunerate the Provincial Government on a monthly per capita basis. It is anticipated that the full quota will be reached without difficulty.

Nelson, B.C.—Commencement has begun on the new hydro-electric installation at Lower Bonnington Falls with a capacity of 40,000 horse power by the West Kootenay Power and Light Co. This brings the capacity of the plant at Bonnington up to 72,000 horse power, but provision has been made for the addition of another 20,000 horse power at the Lower Falls, when it is required.

LOCAL AND GENERAL

Automobile Bumpers renickelled

MORASH FOUNDRY

Welcome to Premier Ferguson, who will be the guest of honor at the laying of the corner stone to-morrow.

* * *

Mrs. R. Russell and children of Smiths Falls are spending a few days with Mr. and Mrs. Merle J. Deeks.

* * *

The Ladies Aid Society assisted by the Goodfellowship Club will hold a supper in the lecture room of Knox Church on Thursday 1st of October. Come and enjoy a good time and a good supper.

* * *

Mr. W. G Pyper and daughter Marjory of Westmount, spent the week end with the former's mother Mrs. John Pyper.

* * *

Mr. and Mrs. Delbert Casselman, Mrs Mary Becker, Mr. A. Casselman spent Saturday evening in Winchester.

* * *

Mrs. A. H. Becksted spent last week with Mr. and Mrs Jas. VanAllen of Aultsville.

* * *

Born—To Mr. and Mrs. Sam Schwerdtfeger, a son at St. Vincent de Paul Hospital, Brockville, Sept. 18, 1925.

* * *

Mr. Grant Prunner left on Monday for Kingston where he will attend Queens University.

* * *

Mrs. Ball of Morristown, N.Y., spent last week with Mr. and Mrs. O W. Duprau.

* * *

Mr. and Mrs. A. E. Kelly, Miss Dorothy and Mr. Burt Kelly of Ottawa spent last week the guests of Mrs. John Pyper.

* * *

Thursday 1st of October is the date of the big supper in Knox Church.

* * *

Mr. and Mrs. Kenneth Hutt of Maple Ridge and Mr. and Mrs. Robert Henderson spent Sunday with the latter's daughter, Mrs. Mary Becker.

* * *

Married—Henderson-Mullin— On Monday, Sept 21st 1925, at Metcalfe, Ont., by Rev. R. C. Eakin, Margaret Maude Mullin of Morrisburg Ont., eldest daughter of Mr. Alex and the late Mrs. McPherson, to Mr. Sam Henderson of Montreal, son of the late Mr. and Mrs. S Henderson of Glasgow, Scotland.

* * *

Mr. and Mrs. Ralph Burgess spent the week end with the latter's parents Mr. and Mrs. H E. Williams, before leaving for Oukirk, Sask., where Mr. Burgess has accepted a position as manager of that branch of the Saskatchewan Creamery and Ice Cream Co.

* * *

If you want a good supper come to Knox Church Thursday October 1st where you will be served with lots of good things.

* * *

Mrs. Geo Williamson of Ottawa spent the past week with Mrs. John Pyper.

* * *

Miss Bessie Clark is now taking piano lessons from Mr. Thercsher of Brockville.

* * *

This Sunday 27th Sept. will be Rally Day in the Sunday School of the United Church and the School is requested to meet at 10.30 in the basement before proceeding upstairs.

Mrs. John McMartin and Mrs. Erle McMartin will be "at home" Wednesday afternoon, Sept. 30th, from three-thirty to six.

* * *

For Sale—Only three choice River Front Lots; brick dwelling on Main; several good frame dwellings, one very centrally located. Money to lend on farm security—J. A. Riddell. tf

* * *

Mr and Mrs. L. W. Holmes and daughter Ruth left on Sunday for their home in Ottawa.

* * *

Mr. A. S. Leavitt of McAlpine, Ont., spent a few days in town last week, the guest of Mr. W. S. L. Merrill.

* * *

Miss Edna and Kermit Pyper have returned home after spending the past five months in Boston, Jersey City and New York. They were accompanied by their aunt and uncle Mr. and Mrs. J. A Tyo, who will spend a few weeks in town.

* * *

The Athens Village Council at its last meeting fixed the 1925 tax rate at 36 mills being a considerable reduction from the tax rate of 1924, which was 40 mills. This speaks volumes for the wisdom and the untiring zeal of Reeve M. B. Holmes in his long-continued campaign for the re-building of the Athens High School.

* * *

Last Friday morning about 11.35 the westbound Chicago express which passed Chesterville three minutes before struck and killed Edgar Elisha Jones at a farm crossing on A. H. Fulton's farm about three miles west of the village, at Maple Ridge. The team of horses which Jones was handling was also killed and the corn wagon smashed almost beyond recognition. Jones suffering from terrible injuries, was placed on the train for Smiths Falls but passed away without regaining consciousness when the train was in the vicinity of Inkerman.

WINNIFRED FARRAR, A.T.C.M.

TEACHER OF PIANO

Leave orders for Ouebec Turnips at East End Meat Market.

Come one, come everybody to the good supper in Knox Church Thursday 1st of October.

* * *

Rev. James Fallon, O.M.J., preached the mission sermons, morning and evening, to a large congregation, at St. Marys Church, during the week

* * *

Mrs Fred Donovan of Oshawa and Miss Dorothy Strader of Ottawa spent Friday with Mr. and Mrs. J. C. Fetterly.

* * *

Miss Gladys VanAllen left last week for Kingston having joined the staff of the General Hospital as nurse-in-training

* * *

Miss Margaret McConnell of Railton and Miss Lena Cullen of Throoptown spent the past couple of weeks at St. Marys Rectory.

* * *

Mr. and Mrs J. E. Gray, Mr. Williamson of Ottawa spent Sunday the guests of Mrs. John Pyper.

* * *

Mr. Chauncey D and Dr. Marie F. MacElroy leave town on Saturday to visit friends in Gouverneur N.Y.

* * *

Miss Hazel McIntyre of Kingston and Mr. Elmer Edmonds, manager of The Bank of Nova Scotia at Ottawa spent the week end with Mr. and Mrs. J. C. Fetterly

* * *

Don't forget the Knox Church Supper Thursday, October 1st.

* * *

The body of an unknown man was found floating in the St. Lawrence River off Hopkins Point, near Prescott, by an Indian fisherman this week. The body was that of a middle-aged man, and appeared to have been in the water about one week.

* * *

The Dominion general election which now is in progress, will cost the country two million dollars. Appropriation of the necessary outlay is a statutory provision of the Dominion Elections Act.

* * *

Rev Father Martin James, Kingston has been appointed by His Grace Archbishop Spratt as parish priest of the Sacred Heart Church, Cardinal. Rev. Father Leo Gorman of Cardinal, is appointed to the staff of St. Mary's Cathedral Kingston.

* *

The Presbyterian Church at South Mountain was the scene of a most interesting service last Tuesday evening, when the Rev. D. O. McArthur was inducted into the pastoral charge of the congregation

Official announcement is made today by Premier G. H. Ferguson of the number of retail licenses issued by the government for the sale of four-point-four beer throughout the province. According to License Board compilations the total number of such permits is 3,978.

Two small houses were blown down, orchards were damaged and several other bad effects are reported as a result of a storm which visited Kemptville this week.

On Sunday night the death occurred in the Hotel Dieu Hospital, Kingston of one of the best known and most popular priests in the archdiocese of Kingston, Rev. Father Andrew Traynor, parish priest of Marmora.

KNOX CHURCH

Sunday, Sept. 27th.

11 a.m.—"Rally Day" services with special programme The Sunday School will meet with the congregation. Special readings, solos, duets, recitations and a short address by the Pastor, will be given.

7 P.M. Special sermon by the Pastor. All are cordially invited to these services.

THE UNITED CHURCH

Rev Elwood Lawson, Minister

Sunday, Sept. 27th—

10.30 a.m.—Sunday School Rally Service; childrens' songs and choruses. An address by Mrs Lawson.

7 p.m.—Divine Worship.

Monday night, Young Peoples' League Reception.

Strangers are welcome

GREAT INTERNATIONAL PLOWING MATCH

The annual International Plowing Match, Tractor and Farm Machinery Demonstration will be held adjoining the City of Brockville, Ontario, on October 13, 14, 15 and 16, 1925. Several hundred acres of farm land have been secured for demonstrating the work and for operating the different types of machinery used on Canadian Farms and appliances which can be economically used in the farm homes of Canada. The Ontario Hydro-Electric Commission will demonstrate the value of electricity for use on farms. Our manufacturers recognize the importance of exhibiting their machines at this Demonstration, because they can get closely in touch with farmers and the latter have the opportunity of studying, while in operation, the working of farm machinery that they are desirous of purchasing.

Three Thousand Seven Hundred Dollars are offered n prizes.

It will be the world's largest plowing match and farm machinery demonstration.

Threshing, corn cutting, hay pressing seed grain, cleaning, wood cutting, etc, will be operated by Hydro Power.

Champion Plowmen will demonstrate their skill with tractors and horse-drawn plows.

Special classes for plows drawn by oxen.

Light and heavy draught teams will compete in special drawing competitions.

Specal railway rates.

Railway unloading sidings on the grounds.

For prize lists and other information apply to J. Lockie Wilson, Managing Director, Parliament Bldgs., Toronto.

Johnson's

Wax Electric Floor Polisher

You can now wax your floors quickly—without stooping kneeling or soiling your hands. The makers of the famous Johnston's Wax have perfected a new Electric labor-saver that makes the polishing of floor mere child's play. All you do is pour JOHNSON'S LIQUID WAX on a lamb's wool mop and apply a thin, even coat. This cleans the floor and, at the same time, deposits a thin film of wax which the Electric Polisher will quickly bring to an artistic, durable polish.

Johnson's Floor Polisher operates directly from any light socket weighs but nine pounds, and is equipped with a 25-foot cord. Easy to operate—will last a life time, and is absolutely guaranteed.—Rent it by the day or hour, or buy it at McGillis' Hardware

DALYTE ROUND BULB FROSTED LAMPS, 70 & 110 volts.
DALYTE ELECTRIC LAMPS, 70, 90 and 110 volts.
DALYTE DELCO LAMPS 32 volts, 10 to 50 watts.

NORMAN McGILLIS

HARDWARE, TINWARE, — PAINTS and OILS

Phone 116—Hours10-12 a.m.; 2-5 p.m.; 7-8 p.m.

Stewart, Ford D.C., Ph. T.D.

CHIROPRACTOR

VICTORIA STREET — MORRISBURG, ONT.

Electronic Reactions of Abrams

Iridiagnosis — Dietetics — Urinanalysis

No matter what your condition, consult me.

CONSULTATION FREE

OUR FALL STOCK

GENTS' FURNISHINGS, WORK SHIRTS & OVERALLS
MITTS and GLOVES

You are free to look the stock over. We do not insist on you buying. We let the quality and price speak for itself. REMEMBER—We have no job lots and no second quality

ONE PRICE

YOUR MONEY IS WORTH JUST AS MUCH AS THE OTHER FELLOW'S HERE.

THE CASH STORE

W. SHENNETT

FRENCH CLEANING — CLEANER and PRESSER
"MY VALET"

West End Meat Market

"Home of Quality Meat"

Week End Specials

Leg of veal, special	25c	Choice Fowl	30c
Veal cutlets, special	25c	Fresh pork sausages	25c
Veal chops, special	25c	Minced loaf	35c
Leg of lamb, special	39c	Corned beef	20c
Lamb cutlets, special	40c	Swifts weiners	25c
Lamb chops special	40c	Fresh bologna	20c
Boston rolled roasts	25c	Round steak	25c
Porterhouse roasts	20c	Sirloin steak	25c
Chuck roasts	17c	Beef stew	10c
Leg of Pork	25c	SATURDAY ONLY	
Pork chops	25c	Cottage Rolls	29c
Pork steak	25c		

We Aim to Please

JOHNSTONE & ANDERSON

Morrisburg, 'Phone 74

PLUMBING & HEATING

AND

MACHINE REPAIRS

Stoves of Quality

STOVES OF QUALITY in stock. Call and look them over. We also handle the most Up-to-Date Furnaces at a remarkably low cost.

Our Lock Street Shop open days and evenings.

HOLMES & SWAYNE

CHURCH ST. PHONE 69

YOUR CHILD

Might be the brightest in the class if he were not handicapped by defective vision.

The first duty of every parent is to determine a child's physical assets.

Eyes properly equipped to see will reduce the handicap of defective eyesight, and tends to increase the child's **health and learning** capacity.

An accurate eye examination at frequent intervals is an assurance of keen, comfortable vision.

Be sure your child's eyes are right before starting him to school again, by having them examined.

Make the appointment to-day.

J. MILES WHITTEKER

Optometrist

MORRISBURG, 'Phone 18

What's New?

Cream Polishes for all Shades of Leather—LIQUID SUEDE DRESSING.

Satin Cleaner and Renovater. We have them. Come in and look them over.

We have a large assortment of Shoe Polishes, Laces, Insoles, Dye, Shoe Dressing, Leather Cleaners, Etc.

Our SCHOOL SHOES for Children are All Leather, for All Weather.

DR. SCHOLLS FOOT COMFORT SERVICE—Expert Practipedist.

Up-to-date Shoe Repairing

A. G. TAYLOR

"The Old Reliable"

Gents' Ladies' and Childrens' Ready-to-Wear

On account of Jewish Holiday, the Store will be closed SATURDAY. Open for business as usual on Monday.

DON'T FORGET THAT SATURDAY IS BARGAIN DAY

SAM AGULNIK

CELEBRATED SCRANTON COAL

COAL

EGG

STOVE

& NUT

ON HAND

Roofing & Roofing Paint

ESTATE W. H. McGANNON

CELEBRATED SCRANTON COAL