WINCHESTER PRESS

VOL. 86 NO. 31 — WINCHESTER, ONTARIO, THURSDAY, NOVEMBER 29th, 1973 — 18 PAGES PRICE 15 CENTS

SENIOR PUBLIC SCHOOL

Irvine Officially Opens Maple Ridge Complex

Grenville-Dundas MPP Donald Irvine officially opened the new Maple Ridge Public School last Friday night in an impressive ceremony.

The auditorium was filled for the very special occasion and trustee Lorne Thompson welcomed parents and ratepayers.

The invocation was given by Rev. D.L. Gordon and United Counties Board of Education chairman Fraser Campbell brought greetings from the board.

Superintendent of Education M.N. Hutchison introduced school principal Wm. MacMillan who, in turn, introduced members of his staff. Mr. Irvine was formally introduced by T.R. Leger and thanked by Lorne Thompson.

The choir, under the direction of Mr. Irwin, rounded out an interesting program and five students - Diane Baker, Sandra Barkley, Diane Stewart, Mark Davidson and Fred Rance - spoke on behalf of their fellow pupils.

The accompanying photos were taken following unveiling of the plaque by Mr. Irvine. Shown, left to right, are Lorne Thompson, area representative on the United Counties Board of Education; board chairman Fraser Campbell; Superintendent of Education M.N. Hutchison; Mr. Irvine, T.R. Leger and Rev. D.L. Gordon.



Principal Mr. MacMillan is shown in other photo chatting with one of the young speakers, Mark Davidson.

Chesterville Record Photos



Church Unity, Crusade Crowds Inspire Sponsors

(by Rev. R.D. Neil)

Over 500 people packed the gymnasium of Winchester Public School last Sunday night to hear the closing address of the Winchester and District Crusade. Many were deeply moved as evangelist Wesley Oake preached on "The Canadian Home" and explained God's standards for husbands, wives and children to live by. Over 20 responded to his invitation to publicly indicate their desire to receive Christ.

Gospel music featured prominently in the service. The Switzer Brothers, Canada's youngest travelling gospel quartet, presented the gospel message in contemporary music with drum, base guitar, and piano accompaniment, giving a performance of highest quality. Mr. and Mrs. LeRoy Soper of Vankleek Hill sang two beautiful duets, and the choir, local people trained by Mr. Soper, was again in good form as it rendered a medly of favourite hymns.

Throughout the week the singing was excellent and captivated many. As Mr. Soper said at one point, "This has been the singing-est crusade around here in a long time!"

As the week went on, crowds of 250 to 300 people gathered to hear Mr. Oake and to be challenged by him to come to Christ and to dedicate their lives to Him. A total of 25 people did come forward at the public invitation of the evangelist, and many more were visibly touched by the message. Several indicated as they left the final meeting that it had been the most meaningful night of their lives.

The local clergy all participated in the services, and were joined on occasion by other ministers from Chesterville, Newington, and Inkerman. On Friday and Sunday, the former minister of Winchester United Church, Rev. Angus MacDonald, even drove down from Ottawa to share the event. On Saturday at the "Youth Night" Reeve Walter Shadbolt brought greetings from the town council.

The Winchester Ministerial Association, which sponsored the Crusade sees two main results from the effort. First is the spiritual impact which was made on many lives, and which will be seen more fully as time passes. Second, and equally as important, is the profound sense of unity shared by all Christians of different churches who worked and prayed for this event. The new spirit of mutual acceptance and co-operation which has been discovered alone makes the entire effort worthwhile.

The Ministerial also reports that its Crusade Budget (approximately $1400) was met with the offering of the final night, and plans to give a full accounting of all funds received as soon as possible.

The ministers are anxious to extend their thanks to the many in the community and district who gave time and energy to make the Crusade the event it was.

Winchester Centurians Entertain Ladies

Winchester Centurians entertained their ladies to an evening of dining and dancing Saturday when 120 members and guests sat down to dinner at Henderson Hall.

Club president Clare Chamberlain welcomed guests and introduced the head table, and following the delicious meal all enjoyed a very entertaining program directed by area music teacher David Irwin.

Mr. Irwin encouraged audience participation in activities and also introduced student musicians Miss Heather Cameron and Miss Brenda Guy who entertained with piano solos and duets.

Mrs. Howard Fetterly presided at the piano for an enjoyable sing-song and following the program several lucky ticket holders received prizes.

Gifts donated by Jo-Anne Shoppe and Sno-Drop Boutique were won by Mrs. Chamberlain and Mrs. Archie Rice while a beautiful floral table centre was won by Mrs. Charles Anderson.

The delicious meal was prepared and served by members of the Eastern Star and the Centurian committee in charge of the delightful evening included Ed. Boyd, Fred Cass and Ray VanNoy.

Part 'two' of the evening was spent at the community centre hall where all joined other friends for the annual harvest dance.

Music for the occasion was supplied by Glen Cochrane and the balance of the evening was spent dancing where, again, many winners were selected at various dancing contests.

Williamsburg Man Re-elected Horticultural Society President

At the Annual Meeting of the Morrisburg and District Horticultural Society, on Tuesday, November 20th, Graham Wells was re-elected as president for the forthcoming year. After a resume by the secretary of the past year's activities, Mr. Wells thanked all who had assisted and expressed the hope that, with a membership of 259 at the end of 1973, there would be still wider participation in 1974. The treasurer's report showed a reduced balance for the past year, despite an increased membership.

Others elected at the meeting, or appointed by the Board included: 1st Vice President, Robert L. Griffin; 2nd Vice President, Mrs. Mac Strader; Directors (new - for 2 years), Mrs. T.W. Bouchard; Mrs. Gerald Erratt; Mrs. Brooks Hanes, Rev. Wellwood Adam, Lorne A. Laurie; secretary Mrs. V.M. Pyette; Chairmen of main committees: Programme John S. Corbett; Public Planting, Lorne A. Laurie; Juniors ("Green Thumbs") Mrs. G. Erratt. The directors continuing for 1 year are: Mrs. Grant Cougler, Mrs. J.H. Johnston, Mrs. Gordon Thom, Mrs. John S. Corbett, Gordon Mulholland.

The president stressed the need for volunteers to undertake the setting up of the auditorium for meetings.

The evening was the occasion of the regular Christmas show, which this year was ably organized by Mrs. Gordon Thom. Although there were fewer exhibits, the judges, Mrs. Tom Fraser and Lee Ouderkirk, rated the displays favourably. Mr. Ouderkirk, in his comments, offered many constructive suggestions. Prize winners in the ten classes included some new names, and several juniors exhibited in the four classes for the "Green Thumbs".

One of the two door prizes was a beautiful Christmas piece created and presented by Mr. Ouderkirk, and won by Mrs. D. Macauley.

Mrs. Graham Wells convened the refreshments for a pleasant social time that followed.

Final Tribute Paid Prominent Resident Jay Bentley Quart

Jay Bentley Quart, who died at Maxville Manor on Saturday November 24th, was a well known, highly respected former Winchester resident. A life-long resident of the district he had, before his retirement, operated an extremely successful farm on the southern outskirts of the village. At the time of his death he was in his 84th year. A son of the late George Quart and his wife the former Mary Jamieson, the late Mr. Quart had always displayed a keen interest in all village and community activities and was a dedicated member of Winchester United Church. He is survived by two sons; Hubert of Maxville and George of Montreal. His wife, the former Jessie Shaver predeceased him.

Funeral service at Vice and Craig Ltd. Funeral Home, Winchester was conducted by Rev. Garry H. Quart, a grandson of the deceased, at 2:00 p.m. on Monday, November 26th.

Pall bearers were Wm. Fulton, Thos. I. Holmes, Keith Holmes, J.O. McConnell, Willard Acres and Jack Gibson.

Interment was at Maple Ridge cemetery.

Conserve Energy

PM Requests Voluntary Steps

Prime Minister Trudeau, in a speech to the nation last week, urged Canadians to voluntarily take steps to conserve energy and by so doing help eliminate the possibility of ration books.

Although Mr. Trudeau said he felt ration books will not likely be necessary he made it clear that the days of cheap and abundant energy are over.

He offered words of encouragement when he stated forcefully that no fuel will be diverted from those who need it most to those who can pay the most.

He said his government was confident a pipeline to supply western crude to eastern Canada could be completed by 1975 and explained that a permanent energy conservation office is being created to advise on efficient energy use.

The Prime Minister also informed the people that the voluntary petroleum products price freeze will end on January 31st, 1974 but he went on to say this did not mean Canadian prices will then be identical to world prices.

Reduce Speed

Energy Minister Donald MacDonald has urged motorists to reduce speeds and take other steps to help conserve the dwindling supply of fuel. He also requested homeowners and business establishments to turn down thermostats at night, and there is distinct possibility air flights will be curtailed.

The most serious threat exists in the five eastern provinces where refiners rely almost exclusively on imported oil which is now in very scarce supply.

Mr. MacDonald said the government might seek authority to impose an emergency rationing program in the event that shortages pass 25 percent. The energy Minister predicted the situation would not reach this stage but did suggest a mandatory allocation program might become necessary.

Under such a program the government would define priority fuel demands and instruct wholesalers to handle distribution accordingly.

THE NEWS in Brief

Afternoon Skating This Week

The Press has learned that there will be public skating at Winchester arena on both Thursday and Friday afternoons from 1:30 to 4:00.

Mr. Murphy has explained that since there is no school on either of the afternoons the rink will be open, and children and adults are both invited to enjoy a few hours of healthy recreation.

Admission will be the same as on other occasions when public skating is scheduled.

MF President Guest Speaker

W.K. Mounfield, president of Massey-Ferguson Industries Limited, will be guest speaker at to-night's (Thursday) meeting of Morrisburg and District Canadian Club.

Mr. Mounfield joined the company in 1948 and has a wide range of experience including several in Europe.

Born at Toronto, he graduated from the University of Toronto with a Bachelor of Commerce degree and subsequently earned a Master's degree in Business Administration.

His message should be of particular interest not only to area dealers but also to agricultural men supplying the purchasing power.

Announce ODC Loan

Six Ontario Development Corporation performance loans totalling $544,706 have been authorized for new and expanding industries, according to Industry and Tourism Minister Claude F. Bennett. The loans were among those under consideration prior to the replacement of the performance loan program by the Ontario Business Incentives Program.

Jauvin Truck Bodies Limited, a manufacturer of truck bodies in Gloucester Township, will receive $141,825 to expand its existing premises and purchase new machinery.

Metcalfe District Maps Out Giant Winter Carnival

Blue prints are on the planning board for what is being billed as a giant 6-day winter carnival with all Metcalfe and district organizations participating.

A fact-finding meeting, chaired by Mrs. Gerald Morris, and attended by representatives from the community centre board; curling club; snowmobile club, Lions club and recreational association was held at the community centre last Wednesday.

The initial proposed program includes such winter activities as snowmobile rally; curling bonspiel; minor hockey tournament; Junior 'B' game; family skating; broomball tournament; crowning of a 'Queen'; a mammoth parade and an ecumenical church service.

The above, says Mrs. Morris, are only suggestions and the committee will welcome ideas from all community organizations and urges all interested groups to send representatives to the next meeting. Date of this important meeting will be announced in The Winchester Press.



It's Business As Usual

Residents of Winchester and people living as far away as South Mountain, Osgoode, Metcalfe and Russell were more than a little concerned on learning of the disastrous fire that wiped out two business establishments, a private residence, a dental office and two apartments in the village last week.

The drug store served the entire area and the prescription file held the key to many health problems.

Wayne Burns, the friendly pharmacist so well known to countless area residents, realized the seriousness of the situation and set out almost immediately to put people's minds at ease.

Realization that the familiar Duncan store, almost directly across the street from the fire scene, was no longer in business supplied the youthful druggist with a solution to his dilemma.

People stared in disbelief when, less than thirty hours after the fire had been brought under control, curtains on big plate-glass windows were parted and an 'OPEN' sign appeared on the door.

Mr. Burns reported most of his prescription files had been recovered, his new store already well stocked and that he felt he was prepared to handle the busy holiday season ahead.

There were no reports concerning Mr. Morgan's future plans at press time but it is understood the Sherwood family is residing at the United Church manse temporarily and others left homeless have found suitable accommodations.

The accompanying photo, taken on a sunny, comparatively warm Monday afternoon (November 26th) shows the smoke-scarred sign that was recovered from the fire and windows already aglow with Christmas decorations.

Press Staff Photo

BIRTHS

Following is a list of recent births at the Winchester and District Memorial Hospital:

On Tuesday, November 20, 1973, Mr. and Mrs. Oscar Levere, Mountain, Ontario, a son.

On Wednesday, November 21, 1973, Mr. and Mrs. Gordon Richardson, South Mountain, R.R. 1, Ontario, a son.

On Wednesday, November 21, 1973, Mr. and Mrs. Walter Wicks, Kemptville, R.R. 5, Ontario, a son.

On Saturday, November 24, 1973, Mr. and Mrs. Ian MacIntosh, Chesterville, Ontario, a son.

On Saturday, November 24, 1973, Mr. and Mrs. James Kooistrs, Brinston, Ontario, a daughter.

Engagement

Mr. and Mrs. Ewen Gannon, Winchester R.R. 3 announce the engagement of their younger daughter Linda Marlene to Harry Joseph eldest son of Mr. and Mrs. R. Bols, Russell, Ontario. Marriage to take place December 8 at 2 o'clock in St. Daniel Catholic Church, South Mountain. 31p



Homemaker Service Group

Interested people of the District met in the conference room of the Winchester District Memorial Hospital on November 21st to set up a Board for the Red Cross Homemaker Service for the County of Dundas. Shown in above picture Back row from left to right: Mrs. Lou Ware. Supervisor of Homemaker Service for Cornwall and District; Mr. Ralph VanAllen. President. Red Cross Branch. Iroquois; Mrs. D. MacFarlane. Public Health Nurse; Rev. L.M. Ferguson. Vice-Chairman of Red Cross Homemaker Service Board; Mrs. Archambault. Public Health Nurse; Dr. R.V. Peters. M.O.H. United Counties; Mrs. Baker V.O.N.

Front Row: Mrs. Olive Cass. President. W.D.M.H. Auxiliary; Mrs. Betty Locke. Secretary Board; Gordon Thom; Honorary Chairman of Board and President Morrisburg Red Cross Branch; Mrs. Duart MacLean, newly appointed Supervisor of Red Cross Homemaker Service for Dundas County.

Absent from picture. Mrs. Janet Clapp. Chairman of the Board.

Counties TB Campaign Falls Behind Objective

The newly-formed Eastern Counties TB & RD Association had set this year's objective for the Christmas Seals campaign at $25.000.00 and, according to officials, that objective is still a long way off. "We're nearing the $14.000.00 mark", said one concerned worker, "but we need the whole-hearted co-operation and generosity of everyone if we are to succeed."

Asma Fought

Statistics Canada estimates that as many as one million medical services are provided yearly for Canadians suffering from asthma.

In the hospital area alone nearly 30 thousand asthma cases were treated in 1971, an increase of more than 22 hundred over 1969.

Asthma has been described as a reversible lung disease in that its victims go from a normal, healthy state to a violent attack and return to normal again.

While asthma is seldom cured it can be controlled with a strong liaison between patient and doctor. Continuing research is supplying new data about asthma and new drugs have improved the treatment.

Recognizing the need to assist children to control the severity and frequency of their attacks, many Christmas Seal organizations are conducting asthma classes for children.

Asthma is just one of the respiratory diseases of major concern to the Christmas Seal organization. Christmas Seals are used in the fight against tuberculosis and other lung crippling diseases, chiefly chronic bronchitis, asthma and emphysema.

The funds go to research and health programs to fight these lung cripplers, and to combat environmental threats to the lung, air polution and smoking.

Those who have forgotten to send their contributions are urged, by hard-working campaign officials, to delay no longer. The need is very urgent and even the smallest contribution will be very much appreciated.



Honour Couple On Fortieth Anniversary

Irwin and Olive Casselman (nee Barkley), Iroquois, were honoured at an evening reception held in Iroquois Legion Hall, on Saturday, November 17th, 1973, on the occasion of the fortieth anniversary of their marriage. They were married in Chesterville United Church Manse on November 15th, 1933.

Over one hundred guests signed the special Guest Register at the reception attended by relatives and friends from Cambridge, Kingston, Brockville, Chesterville, Cornwall, Winchester Springs, Morrisburg, Ottawa, Iroquois and District.

Mr. and Mrs. Casselman are the proud parents of four sons: Donald, Iroquois, Gordon, Iroquois, Lyle, Cambridge and Glendon, of Cornwall and grandparents of ten much-loved grandchildren.

On Sunday, preceeding this happy occasion, the immediate Casselman families gathered at 63 Beach Street, Iroquois, home of the celebrants, to mark the occasion and to offer best wishes.

On both occasions, the couple were the recipients of several gifts as well as telephone calls, telegrams and cards.

Tribute Paid G. J. T. Magladry

Mr. Gordon John Thomas Magladry, R.R. 2, Russell, Ontario a lifelong farmer and respected citizen, died in hospital on Tuesday, November 13th, 1973 at the age of 59 years.

Born at Bearbrook, Ontario he was the son of the late Mr. and Mrs. Stephen Magladry.

Married at North Russell on September 19th, 1936 he and his wife the former Ida Morrow resided at Bearbrook until 1948 when they moved to their present farm at North Russell. He was semi-retired for the past two years.

The late Mr. Magladry was a member of North Russell L.O.L. No. 268 and R.B.P. No. 938 and also served as a school trustee for a number of years. He took an active interest in his farm his family and their hobbies and sports.

Besides his wife, Mr. Magladry is survived by one son and eight daughters: Keith, of Leonard; Mrs. Sid Stuart (Marie) of Ottawa; Mrs. Gary Cooper (Doris) of Metcalfe; Mrs. Glen Deavy (Lois) of Cumberland; Wilma, Elleda, Mrs. Ted Brown (Elva) and Brenda all of Ottawa; and Laurie, at home; also survived by six grandchildren.

The funeral service was conducted by Rev. Lamble on Friday, November 16th at 2:00 p.m. in St. Mary's Anglican Church, Russell.

Bearers were Wallace Meharey, Wendell Stanley, Jack Ross, Cecil Walsh, Osborne Griffith, and Leslie Armstrong.

Interment was at North Russell Union Cemetery.

Williamsburg Lutheran Women Meet

Eighteen members attended the L.C.W. meeting last week, at the church. Reports from the various committees were heard, and financial support was voted to benevolence, Lutheran World Action, and for the "Senoela Mothupe Fund", to Waterloo Auxiliary of W.L.U.

Mrs. Don Hess and Mrs. Bernard Whitteker were in charge of the program, and presented a Bible Study of "Hosea", Prophet of the Heart. "Introduction to the book of Hosea", and Hosea in his time and to-day".

The meeting closed with the missionary benediction.

English And Canadian Studies To Be Mandatory

English and Canadian studies will be mandatory subjects for secondary school students, Education Minister Thomas Wells announced last week. He told the Legislature, during the presentation of the Ministry's estimates, that students entering secondary school in September will be required to complete four credits in English studies and two in Canadian studies to qualify for a secondary school graduation diploma. Credits in English and Canadian studies are not now mandatory for secondary students.

Mr. Wells said the change is the result of monitoring the effects of research into and reaction to credit system from teachers, students, parents, principals and administrators.

"There is a wide public consensus that it should not be left to chance that secondary school students acquire a deeper understanding and appreciation of the English language and of Canada", Mrs. Wells said.

"Canadian studies deserve a prominent place in our schools", the Education Minister continued, "and this is why we are giving it mandatory status under the new credit system. Never has it been so clear that the unique heritage and culture of Canada and Canadians should be cherished and strengthened. Pride in our country and a genuine sense of patriotism should be considered national priorities, and the schools have an essential role to play in this regard."

Mr. Wells said the Ministry will issue detailed instruction to secondary school principals regarding the changes.



Graduate

Miss Joan Shepherd recent graduate of Cornwall Regional School of Nursing, has received her R.N. Niece of Mr. and Mrs. Gerald Jennings, Mountain. She is presently on staff at Winchester Memorial Hospital.

Receives RN

Mrs. Mary Churchill, daughter of Mr. and Mrs. Gerald Styles, Williamsburg, recently received her R.N. degree from Ottawa Civic Hospital and is presently on staff there.

RN Graduate

Janice Casselman, daughter of Mr. and Mrs. Graham Casselman, Winchester Springs, Ontario has recently received her R.N. Graduate Hospital for Sick Children School of Nursing, Toronto, where she is presently on staff.

Colquhoun

Mr. George Hanna called at the home of Mr. and Mrs. Walter Watson on Sunday.

Mr. and Mrs. Kenneth Hummel were Sunday guests of Mr. and Mrs. Ernie Bellemore and family of Ingleside.

Mr. Clifford Carr, Ottawa, Mrs. Edna Robinson were recent guests of Mr. and Mrs. Clarence Countryman.

Do It the Easy Way
Use The Press Classifieds



Fill Your Home With Music By

ELECTROHOME
... an extra degree of excellence.

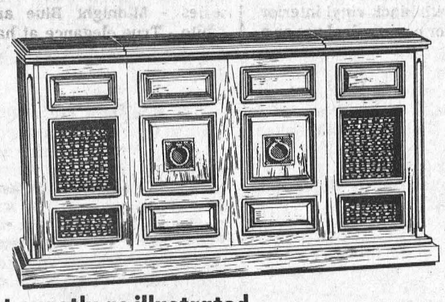

CABINET

$549.00

Not exactly as illustrated

SANTIAGO

- 100 watt solid state chassis
- Dual 1211 automatic changer
- Six speaker balanced sound system
- AM-FM FM stereo tuner
- Optional Quadraphonic QA-1 adaptor provides matrix 4 channel sound system.
- Cabinet in Autumn Oak finish.

OR

Component

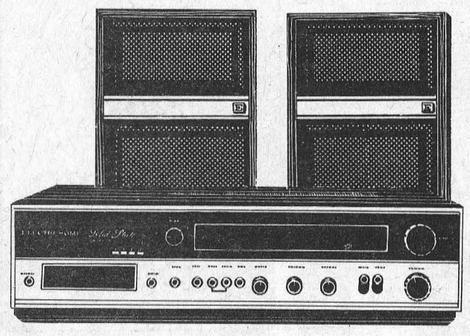

SR2401

- 100 watt solid state chassis
- Electrohome custom changer
- 8-track tape player
- AM-FM-FM stereo tuner
- Optional Quadraphonic system

$389.00

ELECTROHOME
... an extra degree of excellence.

FILL YOUR HOUSE WITH MUSIC
See Our Lines Of Cabinet Hi Fi and Component Systems

ALSO
"Place Your Name For Our FREE Christmas Draw."

BLACK'S TV & Appliances

"We Service What We Sell"

STORE HOURS
Tuesday through Saturday 8:30 - 5:30
Friday night until 9:00
Closed All Day Monday

535-2561 Williamsburg

Flowers Mean So Much!

You can buy that much wanted gift and SAVE 7%. No tax on a gift from the heart ... Flowers



Muriel's Flowers

Phone 774-2201 Winchester

CHRISTMAS GIFTS that are Sure to please "HER"

Winter Coats: Plain & Fur Trimmed, Cloth & Leather

Fluffy fur collars, cuffs and hats grace warm woolen Winter coats for utter luxury. So flattering! Shop now. Use our convenient layaway plan.

FROM $75 UP



Ski Jackets: By Lady Utex

PRICED FROM $20

Pantyhose 99¢ up

We'll wrap it for the men!

jo-anne shoppe

"SATISFACTION"

774-2003 Winchester

"His and Hers" Hair Styling

Expert Professional Hair Care

Complete hair care for men and women. All the latest cuts and styles.



MIKE'S Beauty Salon

CALL 821-1488 METCALFE, Ontario

Open 6-Day Week - Evenings 6:00 to 8:00

Achievement Day

4-H Homemakers Display Creativity

"Creative Block Printing" came to a close for Dundas East 4-H Homemaking Club members at their Achievement Day on November 24th in Winchester Public School. Many lovely articles were on display to show the techniques of eraser printing, nature printing, string printing and lino printing.

With completion of this project, several girls received special awards. Those receiving County Honours for completion of six Homemaking Club projects were Brenda and Linda Como, Connie Crump and Jean Sirvage, all of Morewood No. 2 Club; Brenda Spearman of Winchester No. 1 Club; and Sandra Hutchinson of Winchester No. 2 Club. Provincial Honours for completion of twelve projects were presented to Judy Crump and Cheryl Godard of Morewood Club, and Ellen Johnston of Winchester No. 1 Club. Assisting with the presentations was Mrs. G. Woods, Williamsburg, who extended greetings on behalf of Dundas District Women's Institutes.

The visiting Home Economist, Mrs. Heather Butt, from Brockville, praised the clubs for their afternoon program of exhibits and skits. All had valuable information to teach the audience. Susan Ball, for Winchester No. 3 Club, described "The Versatility of Block Printing", using a Poinsettia theme to decorate for a Christmas party. The Winchester No. 1 Club members presented a skit to teach "Colour Effects of Block Printing". A "Showcase of Block Printed Articles" was commented on by Joan MacGregor of Morewood No. 1 Club. Williamsburg Creative Cutters, represented by Beth McIntosh, Laura Holmes and Martha Ostrander, presented a skit entitled "Creative Block Printing". "The technique of String Printing" was described by Colleen Young of the Winchester No. 2 Club. The final "Showcase of Block Printed Articles" was given by the Morewood No. 2 Club.

The Achievement Day program was organized by Miss Lorraine Holding, Home Economist. A sincere thank you is extended to the leaders who worked so hard during this project.

The next project, "Sportswear From Knits", will begin in January. All girls who will be twelve to twenty-six years of age as of March 1st, 1974, are welcome to join a club in their area.

Pictures

Accompanying photos are of Provincial and County Honour members. The three Provincial winners are, left to right, Ellen Johnston, Judy Crump and Cheryl Godard.

County winners, back row left to right: Brenda Como, Linda Como, Jean Servage. Front: Brenda Spearman, Sandra Hutchinson, Connie Crump.

Press Staff Photos



Receive Provincial Honours

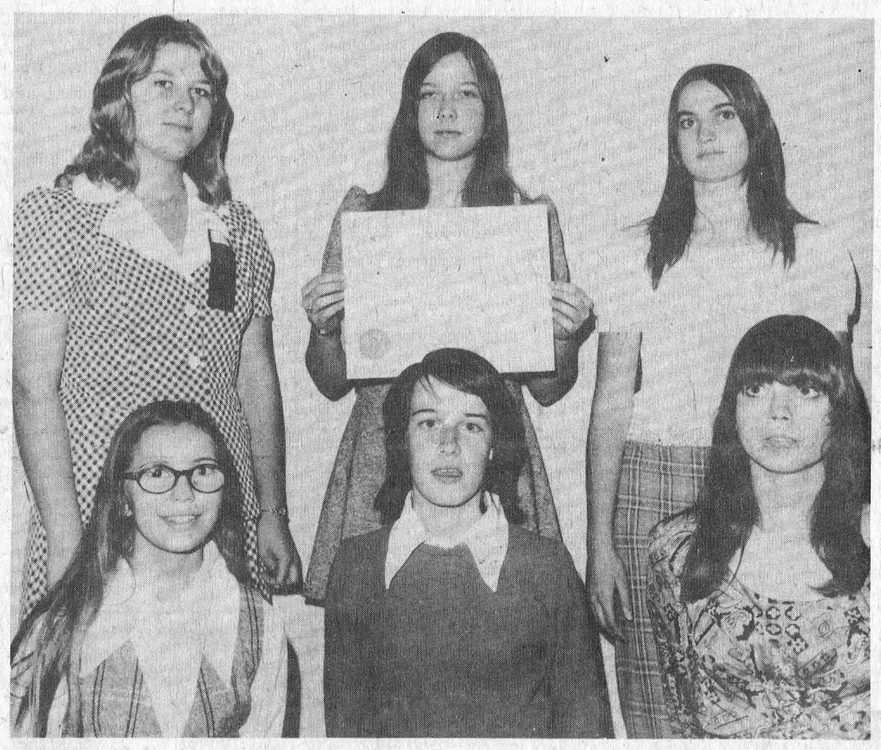

County Honour Recipients

Senior Citizens Elect Officers, Hear Speaker

Rev. W. Oake, principal speaker at last week's very successful Crusade, was a special guest at the November meeting of Winchester Senior Citizens at the United Church Hall.

Mr. Oake brought an inspirational message to the members and following a Sing-Song with Mrs. Fetterly at the piano a new slate of officers was elected.

Leroy Strader was named president, Howard Manchester, vice president, and Mrs. Emma Crummy, secretary-treasurer.

It was agreed the next meeting will be in the form of a Christmas party with dinner at the Country Kitchen. Date of this meeting will be Wednesday, December 12th.

Following an interesting program of games a delightful lunch was served by the committee in charge.

Members were all urged to bring a suggested name for the organization to the next meeting.

Beverdam's
Quality Meats

Homemade sausage, lb.....2-1.19
Pork chops, lb.....99
Picnic Shoulder Smoked, lb....89
Bulk Weiners, lb.....69
Schneiders Cooked Ham, lb...1.89
Ground Suet, lb.....25
Schneiders Minced Meat, lb...99
Dutch Gouda, lb.....1.15
Salmon Steaks, lb.....1.49

BOOKING FOR CHRISTMAS FOWL

Mixed cookies.....2-1.09
12 oz. Sweet Relish.....29
Rise and Shine Orange Crystal.....5-89
Heinz Tomato Soup.....2-29
Assortment Christmas Candy

774-2613 Winchester

THE CLOTHING **Barn**
Hwy. 31, 2 Mi. North Of Morrisburg

Our Christmas Sale Continues
Terrific Sale Prices On

Ladies: Gowns, Coats, Sweaters, Slacks, Pant Suits, Dresses
Men's: Jackets, Parkas, Sport Coats, Coats, Pants

Boy's & Girl's Size 8 To 18 Jackets

Shopping Features At "THE BARN"
Night Shopping And Sundays
Free Tickets On 20" Color Philcomatic TV Set Value $559
Ask For Your Special Low Overhead Courtesy Discount Card

CHARGEX Tel. 543-2744
CLOSED All Day On Mondays
Tuesday, Wednesday, Thursday 9 to 8
Friday 9 to 9
Saturday 9 to 6
Sunday 10 to 4

THE CLOTHING **Barn**
Hwy. 31, 2 Mi. North Of Morrisburg

NOV. 30TH
IS THE DEADLINE
TO GET YOUR CHOICE OF

2,000 miles free driving With The Purchase Of Any Used Car Or Truck During This Sale Period

(YES, YOU CAN GET THE GAS FROM THE STATION OF YOUR CHOICE.)

(OR)
A SPARE SET OF NEW TIRES
either summer or snow (unmounted)

1972 PLYMOUTH FURY III—4 Dr. Hardtop, finished in Dark Green metallic with contrasting vinyl roof - interior spotless - 4 new tires (Snows on rear) - Fully winterized, reconditioned and warranteed - a real buy at this price. Stock No. 1016A.
ONLY **$2885.00**

1969 CHEV HALF TON PICKUP — Light green paint and Interior, 250-6, with standard transmission. A handy farm or utility truck for a fraction of original cost. Stock No. 1066A.
ONLY **$16545.**
UNCHECKED

1972 PONTIAC PARISIENNE —Brougham 2 Dr. Hd. top, Emerald Green paint with vinyl roof and matching interior. Another one owner car, fully reconditioned and safety checked. A real bargain. Stock No. 9190A.
ONLY **$2975.00**

1969 CHEV BEL-AIR—4 Dr. V8 - Radio. Power steering and brakes - Powder Blue Paint and interior - needs some body work but perfect for someone looking for a second car to pass the winter. Stock No. 6417A
$995.00
(UNCHECKED)

1971 PONTIAC LEMANS T37 — 4-Dr. Sedan, 6 cyl. Engine, P.S., Radio, Aut. Stratomist Blue Paint with matching cloth and vinyl interior. Only 30,000 miles. Believe it or not, was traded in by school teacher. Stock No. 9085A.
ONLY **$2395.**

1973 CHEVROLET ½ TON PICKUP—Wideside Box, wood floor. 350 V8. Auto. Transmission, power steering, step bumper, less than 10,000 Miles, dark green paint with custom mouldings. A no - nonsense practical truck even the little lady will like driving. Stock No. 1042A.
ONLY **$3545.00**

1971 PONTIAC LAURENTIAN—4 Dr. Sedan, 350 - V8 - Auto. Trans. with power steering and brakes Strato Mist Blue Paint with Black Roof - new tires - local car (we'll provide former owner's name upon request). Stock No. 9252A.
ONLY **$2595.00**

1972 LE MANS—4 Dr. Sedan thrifty six cyl. engine, auto. trans. with power steering and radio. New Blue Paint and cloth and vinyl blue interior, a perfect intermediate for the man with economy in mind. Stock No. 9211A.
ONLY **$2795.00**

1969 PONTIAC SAFARI STATION WAGON—V8 - (350) Auto. trans., power steering and brakes, need foam green paint with black vinyl interior - good for commerical use or a utility vehicle around the home or farm. Fully reconditioned. Stock No. 8019A.
ONLY **$1595.00**

1970 DODGE POLARO — 4-Dr. Sedan, 2-tone Green Paint with Green Interior. All highway driven. Small V-8, Radio, P.S., P.B., Aut. True value in a medium size car. Stock No. 9101A.
ONLY **$1795.**

1969 FORD GALAXIE 500—2 Dr. Fastback Hardtop, turquoise trim, with matching interior - V9, auto. trans. power steering and brakes, new paint, low miles, a perfect second car. Stock No. 9254A.
ONLY **$1595.00**

1960 CHEVROLET — 4-Dr. Sedan, Big 6 Cyl. Engine with Aut. Tansmission, and Radio. Black and White Paint. You won't believe the condition of this 14-year old car until you see it. And pre-pollution too!! Stock No. 1029A.
ONLY **$245.**
UNCHECKED

1971 LE SABRE CUSTOM—4 Dr. Hardtop - 350 - 4 barrel V8, Power steering, brakes and windows - vinyl roof - low miles - Midnight Blue and white - True elegance at half the original price. Stock No. 8043C.
ONLY **$3345.00**

1969 SKYLARK—4 Dr. Sedan - V8 - Radio, auto. trans. and power steering - Dark Green Paint with contrasting seat trim - an ideal family size intermediate - was $1,995.00. Stock No. 8071A.
ONLY **$1695.00**

1972 G.M.C. ½-TON CUSTOM WIDESIDE PICKUP — Two tone green and white, 350, V-8, Aut., Radio, New Tires, (Snows on Rear), Construction Bumper, Block Heater. All Heavy Duty Equipped. Less than 20,000 miles — over $4,300 new. One of these comes along only once in a while. Stock No. 1044A.
ONLY **$3095.**

and many more

* Still 20 NEW 1973's at bargain basement prices.
* OVER 20 NEW 1974 Trucks in stock. (4-wheel Drive, Pick-up, Jimmy, Caby chassis)
* Over 50 NEW 1974 Pontiacs & Buicks on our lot. (Astre, Ventura, LeMans, Century, Apollo, Pontiac, LeSabre.)
* No Down Payment with approved credit.
* Payments start only in February 1974.

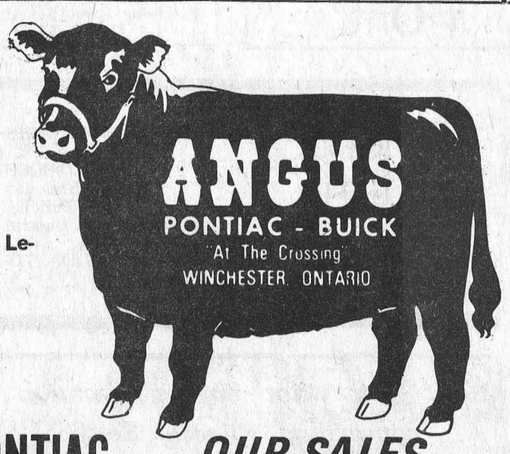

ANGUS PONTIAC BUICK
WINCHESTER "At The Crossing" 774-2620

OUR SALES DEPARTMENT
IS OPEN 9 - 9 WEEKLY
9 - 5:30 SATURDAYS

USE CLASSIFIED ADS TO BUY, SELL, SWAP RENT OR HIRE

BUSINESS & PROFESSIONAL DIRECTORY

MONUMENTS
Where you Buy the Best for Less
Satisfaction Guaranteed
No. 1 Granite Only
Cemetery Lettering
DWIGHT H. CROWDER
Phone 535-2683 Williamsburg

Graham L. Casselman
C.L.U.
Crown Life Insurance
Group Insurance - Pension Plan
774-3104 - Winchester

THE ROYAL CANADIAN LEGION
Branch 108, Winchester
Meets on the last Monday of each month in the Legion Hall, Winchester, at 8:00 p.m.
All War Veterans Welcome
DWIGHT HUTT, President
BOB RENNICK, Secretary
Hall Rentals - apply at Legion.
ARCHIE RICE, Treas.

Fred S. Coons
INSURANCE
For Prompt Service Call
CHESTERVILLE Ph. 448-2398

R. BRYSON PATTERSON
OPTOMETRIST
Office Hours: 9 - 12 — 1 - 5
Closed All Day Wednesday
For appointments Ph. 258-2274
Prescott Street, Kemptville

ROSS McCONNELL MONUMENTS
(Successor to L. D. Wells)
CEMETERY LETTERING
Open Evenings and Week-ends
See our many selections.
WINCHESTER, ONT. 774-3349

MELDRUM and JOHNSTON
Ontario Land Surveyors
W. J. JOHNSTON, O.L.S.
Tel. 774-2414 P.O. Box 394
Henderson Crescent
WINCHESTER, ONTARIO

SUMMERS INSURANCE SERVICE
TELEPHONE 774-2515
A Complete Insurance Service for all lines of Fire and Casualty Insurance.

ROCK OF AGES FAMILY MONUMENTS
Look for this seal. It's your guarantee of permanence.
J. L. KINKAID
Morrisburg
Phone KI 3-3184
Authorized Dealer
"Cemetery Lettering"

REQUIRED
(Building Lots)
Anyone Having A Lot Or Lots For Sale In Winchester Or Area, Please Drop A Note To
Box 728
Winchester, Ont.

WANTED

WANTED TO BUY—150 Bales of straw. Call 774-3617. 31c

WANTED—Rabbits, Flemish giant or similar large breed. Tel. 821-2987. 31c

WANTED TO BUY—Wheelchair in good condition. Tel. 774-2519 or contact G.E. Summers, 231 Water St. W., Cornwall. Tel. 932-4755. 31-32c

PASSENGERS WANTED—To Ottawa and return. five days each week. Leaving Winchester 7:00 a.m.; leaving Ottawa at 5:00 p.m. Call (Bill) evenings at 774-3623. 31-32c

WANTED
Accumulated Coins And/Or Stamps
BEST PRICES PAID
Tel. collect, Ottawa, 746-0609 or send by registered mail to P.O. Box 7252, Vanier, Ontario. (For large accumulation will come to your home)

NOTICE
FARMERS
As of August 2nd, 1971, a modern, new Plant is in operation for the processing of the carcasses of Crippled, Disabled or Dead Horses or Cows only.
In business as usual. We pay current prices for carcasses.
24-Hour Service
RENALD MOSS
PHONE 445-2859
RUSSELL, ONT.
Licence No. 292-C-71

WANTED
DEAD or ALIVE
I will pick up your Dead Cattle for the best prices. 24-hour service.
HANS RUHL PET FOOD
Plant Lic. No. 288-RP-73
Call Collect
GERARD HEBERT, Agent
Phone Crysler 987-5364
or
Chesterville 448-2612
Lic. No. 424-C-73

ATTENTION
FARMERS
You will receive the best prices for your dead, sick and disabled cows and horses. We have no collectors, you deal directly with us. You have added benefits of the money usually paid to collectors.
This is the largest receiving plant in the region.
24 hr. service - 7 days a week
FOR PROMPT SERVICE CALL COLLECT TO
HERB LOUCKS
Winchester Ph. 774-5256
or
GUY MACHABEE
Crysler Ph. 987-2818
Collector's Lic. No. 182-C-69
Receiving Plant, St. Albert
134-RP-69

Thorne Gunn & Co.
CHARTERED ACCOUNTANTS
OTTAWA OFFICE
Suite 400
Congill Building
Ottawa, K1P 5H9, Ontario
(613) 233-7715
Other Offices in Centres Across Canada and in the Caribbean Area

If you want any information concerning Funeral Service
Please phone Collect
James Purcell Funeral Home
Spencerville, Ontario. - Tel .658-3123

WANTED

WANTED—Will mind children my home. five day week. Please call 445-5502. 26TFC

WANTED TO BUY—I buy coins. Contact Bill Gardner, Loyalist Hotel. Morrisburg. Ontario. Telephone Morrisburg 543-2932. 31-40c

WANTED—Full and part-time help wanted for general work in egg grading station. year round employment. Apply in person to A& B FOODS, R.R.2, Mountain. 22TFC

WANTED - First and Second Calf Heifers. Also, if you are having a Household or Farm Auction, for satisfaction call Harold Ball at 448-3161 or 774-5212. 2tfc

WORK WANTED - Carpentry, interior and exterior painting, Apply to Don Barkley, Inkerman, R.R. 1, Tel. 989-5460. 6tfc

WANTED - Beef Hides. Blom's Meats, Mountain, Ontario. 27tfc

THE ST. LAWRENCE PARKS COMMISSION
SUPPLY AND DELIVERY OF BREAD, MILK AND ICE TO CAMPING GROUNDS

SEALED TENDERS, marked clearly on the outside as to contents, will be received at the Main Office of the Commission (Box 340, Morrisburg, K0C 1X0) until:
4:30 p.m., E.S.T.
Thursday, December 13, 1973
for the privilege of supplying and delivering bread, milk and ice, during 1974 to 1976 (inclusive), to campers at the following sites:
Ivy Lea, Brown's Bay and Grenville (all west of Morrisburg) and Cedar, Riverside, Nairn, Morrison, Farran, Woodlands, Dickinson, McLaren, Wales, Mille Roches, Charlottenburgh, and Glengarry (all east of Morrisburg).
Further information re tendering procedure, type of contract, etc. will be provided to interested parties by calling MORRISBURG 543-2951 or by writing the above address. Where an interview is considered necessary, it will be arranged.
The highest or any tender will not necessarily be accepted.

WANTED

WANTED—Truck driver required. Please apply to Gord. Hutchinson. tel. 774-2000. 30-31c

Top prices paid for scrap metal; brass. copper. lead. batteries. radiators. paper. L.R. Bell and Son. 840 Amelia St.. Cornwall. Tel. 933-1119. 14tfc

WORK WANTED—Immediately, mature 18 year old girl needs work in Winchester or Chesterville area. Has clerical experience. Tel. 448-2922 and ask for Teresa. 30-31c

TENDERS

VILLAGE OF WINCHESTER
Tenders will be received by the undersigned. up to 5:00 p.m.. Monday. December 10th. 1973. for a New Truck for the Village of Winchester.
Specifications for the truck may be obtained at the Clerk's office. Main Street. Winchester. Ontario.
Lowest or any tender not necessarily accepted.
Dated at Winchester this 27th day of November. 1973.
Raymond Annable.
Clerk-Treas..
Village of Winchester
31-32c

THE ST. LAWRENCE PARKS COMMISSION
MINIATURE GOLF COURSE CONCESSION

SEALED TENDERS, marked clearly on the outside as to contents, will be received at the Main Office of the Commission (Box 340, Morrisburg, K0C 1X0) until:
4:30 p.m., E.S.T.
Thursday, December 13, 1973
for the operation of a Miniature Golf Club concession at Woodlands Picnic Area in the Long Sault Parkway during the years 1974 to 1976 (inclusive).
The successful bidder will be required to provide his own building, fencing, golf equipment, etc., with the Commission supplying the site only.
Further information re tendering procedure, type of contract, etc. will be provided to interested parties by calling MORRISBURG 543-2951 or by writing the above address. Where an interview is considered necessary, it will be arranged.
The highest or any tender will not necessarily be accepted.

Wanted - Trainees For Ontario Farms
If you enjoy working with livestock, crops and machinery, consider agriculture as a career. There's a steady demand for agricultural employees in Ontario, with good pay, good fringe benefits and with all of the benefits of outdoor living.
To train for a career in farming, why not attend a 10-week course to improve your agricultural knowledge of skills, being offered in the Kemptville area beginning January 7, 1974. If you are at least 17 years old, have a Grade 8 education, and have been out of school for one year, you have a good chance of being accepted for this course.
Get full details on the course and training allowances by contacting:
Mr. D.A. Knapp
Rural Development Officer, A.R.D.A. Branch
Box 2004, Kemptville, Ontario K0G 1J0
BY DECEMBER 3rd. at the latest. Telephone: 613-258-3411

NESTLE (CANADA) LTD.
Require a
CLERK TYPIST
Duties will include typing, filing and general office work. A grade 12 commercial education is desirable.
Please apply in writing to:
Personnel Manager
Nestlé (Canada) Ltd.
Chesterville, Ontario

Painting And Papering
- Textured Ceilings -
Rug Shampooing
We carry a complete line of Tonecraft Paint and a fine selection of wallpaper at our store on Prescott Street, Kemptville
CALL COLLECT
Roger's Painting And Decorating Reg'd
Bus. 258-5485 Or Res. 258-3291 (after 6p.m.)

NOTICES

NOTICE TO CREDITORS AND OTHERS

IN THE MATTER OF the Estate of GEORGE HENRY WALLACE late of the Township of Osgoode. in the Regional Municipality of Ottawa-Carleton. Retired Farmer. deceased.

NOTICE is hereby given. pursuant to the Trustee Act. that all persons having claims or demands against the Estate of GEORGE HENRY GEORGE WALLACE. LATE of the Township of Osgoode. in the Regional Municipality of Ottawa-Carleton. Retired Farmer. deceased. who died on the 2nd day of October. 1973. are required to deliver. or send post prepaid. full particulars of their claims to the undersigned Solicitors for the estate of the above-mentioned decedent. on or before the 22nd day of December. next. 1973.

TAKE NOTICE that after such last-mentioned date. the Administrator will proceed to distribute the assets among the parties entitled thereto. having regard only to the claims of which notice shall then have been received by him.

DATED at Winchester. Ontario. this 21st day of November. 1973.
Cass & Cass.
Winchester. Ontario.
Solicitors to Administrator.
31-32-33c

THE ST. LAWRENCE PARKS COMMISSION
REFRESHMENT CONCESSIONS

SEALED TENDERS, marked clearly on the outside as to contents, will be received at the Main Office of the Commission (Box 340, Morrisburg, K0C 1X0) until:
4:30 p.m., E.S.T.
Thursday, December 13, 1973
for the operation of refreshment concessions, during the years 1974 to 1976 (inclusive) at Brown's Bay Park (1000 Island Parkway) and Grenville Park (near Prescott).
Only persons who have a proven record of successful operation of a similar type of food services business should apply.
Further information re tendering procedure, type of contract, etc. will be provided to interested parties by calling MORRISBURG 543-2951 or by writing the above address. Where an interview is considered necessary, it will be arranged.
The highest or any tender will not necessarily be accepted.

ONTARIO
ONTARIO ENERGY BOARD

IN THE MATTER OF The Ontario Energy Board Act, R.S.O. 1970, Chapter 312 as amended by Chapter 55, Statutes of Ontario 1973;
AND IN THE MATTER OF an application by Northern and Central Gas Corporation Limited to the Ontario Energy Board under the provisions of section 19 thereof for an Order approving or fixing just and reasonable rates and charges for the sale of gas;
AND IN THE MATTER OF an application by Northern and Central Gas Corporation Limited under the provisions of section 19 and sub-section 8 of section 15 thereof for an interim Order pending the final disposition of the application referred to in the paragraph above permitting Northern and Central Gas Corporation Limited to increase its rates to recover increased costs of purchased gas.

NOTICE OF HEARING

TO: Municipalities in which Northern and Central Gas Corporation Limited distributes gas.
AND TO: The Customers of the Applicant and other interested persons.

WHEREAS by application dated the 10th day of October, 1973, Northern and Central Gas Corporation Limited (the Applicant) applied to the Board for an Order fixing just and reasonable rates and other charges for the distribution and sale of gas;
AND WHEREAS notice of the application has been duly served and published;
AND WHEREAS the application contains among other things a request for an interim Order or interim Orders, pending the final disposition of the application, authorizing certain increased rates for the distribution and sale of gas;
AND WHEREAS the Board is satisfied that it is now appropriate to bring the application on for hearing in order to consider the said request for an interim Order or interim Orders and to make provision for the further hearing of the application:
TAKE NOTICE THAT the said application has been set down for hearing by the Board commencing on Thursday, the 6th day of December, 1973 at the Court Room on the 5th Floor of the Mowat Block, Queen's Park, Toronto;
AND TAKE NOTICE THAT, if a party notified does not attend at the hearing, the Board may proceed in his absence and he will not be entitled to any further notice in the proceedings.
DATED at Toronto this 20th day of November, 1973.
ONTARIO ENERGY BOARD,
Ivy C. Fidler, Board Secretary

NOTICES

BISSELL for CLEANING
Rugs shampooed in your home. Bargains on Used Vacuums.
L. Bissell, Ingleside
Telephone 537-2593
50tfc

NOTICE
Oil Furnace, Water Pumps, Weeping Beds, installed and serviced. Plumbing Supplies sold.
— for free estimates call —
PAUL BARKLEY
South Mountain, Ph. 989-2844
7tfc

NOTICE
We now offer a Trucking Service for Custom Slaughtering. Monday only until further notice. Please contact John Francis phone Iroquois 652-4630
We slaughter Pork and Beef on Mondays, and on Wednesdays Beef only.
EARL'S MEATS
Chesterville — Ph. 448-2324
15tfc

TO RENT

FOR RENT—Brick country home with modern conveniences. Call 774-5601. 29-31p

FOR RENT—Have you ever considered renting your Home Appliances? Well look at this. As well as renting Hoover Washers with the option to buy, we now offer the same rental service on Hoover Clothes Dryers. No extra wiring is necessary for the modern dryers which can be plugged into ordinary wall sockets. Apply to W. J. Porteous & Sons, Vernon. Telephone 821-2276. 26tfc

Notice
Visit us for a hair style and pick up your Christmas cards at -
SPARLING'S
Hair Styling Salon
Main St., Winchester

WONDERFUL
GIFT
For that hard-to-please person: "Stormont, Dundas and Glengarry - a history", by J.G. HARKNESS. Long out of print, now once again available in beautiful binding. Order from your book store or direct from:
SD&G Book Distribution Centre
P.O. Box 939,
Cornwall K6H 5V1
(Enclose cheque or money order at $8 per copy.)

TO RENT

FOR RENT—Car storage until May 1st. 1974 in Finch area. Call Rae Smith. Newington, Tel. 346-5483. 30-31c

FOR RENT - Small, modern double - breezeway garage, on main highway, close to town. Suit mature couple, for reasonable term. Occupancy available immediately. Apply in writing please to Box 3477, The Winchester Press Ltd. 17tfc

FOR RENT—2 bedroom apartment. Tel. 774-2920. 29TFC

FOR SALE

FOR SALE—Good dry fireplace logs. $25 per cord and split stove wood. $20 per cord. Tel. 448-2708. 30-31p

FOR SALE—Clipper head for International forage harvestor. Set of half tracks. Tel. 821-2978. 30-31c

Organs and Pianos
CONN ORGANS and LESAGE PIANOS. Used all makes. Service on all makes. Fawcett Organ and Piano Studio, Winchester. Tel. 774-2205. 24tfc

SURGE
Sales and Service
Complete line of Dairy Equipment. Pipe-line Systems (glass or Stainless Steel). Mueller or Zero Bulk Coolers. Water Conditioners, Barn Fans, Electric Cattle Waters Detergents line.
DELBERT McMILLAN
Box 127, Winchester, Ontario
Tel. 774-2609 or 984-2280
19tfc

WRECKING
For Parts Only
'73 Chev Wagon, 189 miles; '73 Maverick, 800 miles; '72 Chev. Wagon; '72 Torino; '72 Chevy Van; '71 Demon 340, four speed; '70 Charger 440, four speed; '70 Datsun Pickup; '69 Galaxie, '68 Datsun; '69 Toyota; '67 M.G.B.; two '68 Ford Half Tons; '70 Austin America; four '70 Chevs.; '69 Olds. 88. For the best Used Parts in Eastern Ontario
— CALL —
AMELL AUTO WRECKERS
R R. 1, St. Andrew's West, Ont.
Tel. Cornwall 932-5603
51tfc

Pruned Christmas Trees
Now Available
Keith Marquette
Winchester
Tel. 774-2724

IF YOUR ROOF NEEDS REPAIR or REPLACEMENT
BE SURE TO CALL
TOM HEAPHY
Ormond Road
R. R. 1, Winchester
Tel. 774—2001

Arnold's Photography
Weddings And Special Events
Discount Prices
Call 989-5295

FOR SALE

FOR SALE—In very good condition. one black and white 23" RCA television, four years old. Tel. 989-5647. 29-31c

FOR SALE—Hand knit english Pure Wool sweaters, for ladies or men. Solid shades or multi-coloured designs for dress or sport. $25.00 each. Call 821-1965 after 6:00 p.m. 29-32c

FOR SALE OR RENT—Holstein and Hereford Service-age Bulls. Contact Sullivan Bros., Chesterville. Tel. 448-2332. 49tfc

FOR SALE—Many Used Vacuums and Uprights for rugs. Also Carpet Shampooers. All in excellent condition. Will accept trade. E. Berube. Russell. Tel. 445-2181. 25tfc

Apples
Smyth's Orchard
652-4089
Dundela

Bargains
You Wouldn't Expect To Find At..
A. T. Allison & Sons
Inkerman Ontario
A Full Line of GROCERIES including
Nabob Ground Coffee, lb. 99c
Casselman Creamery Butter, 75c
Carleton Club or Dixi Canned Drinks, per case 2.35
JUST ARRIVED!
to mention a few
Toys, Books, Dolls, Doll's Clothing, Puzzles, Planes, Building Blocks, Boat Models, Car Models Christmas Novelties and Decorations.
SPECIAL CHRISTMAS DRAW
For every $10.00 cash order or $10.00 paid on account, a Free Draw will be given:
Winner's Choice:
An Adult's Snowmobile Suit, or a Black and Decker Skill Saw.
Draw will be made at 12:00 noon on December 24th at our store.
You are welcome to browse through our friendly store or call us anytime.
989-2818
HOURS—Open 7 to 5, closed on Wednesday afternoon, open Friday night till 9.

Prescott Heating
- Barn and House Roofing
- Eavestroughs
- Heating Repairs
Clarence Prescott
821-2938

H.W. Algate, R.O.
Optometrist
CHESTERVILLE COMMUNITY HALL
Thursdays - by Appointment only
Tel. P. J. GILROY - 448-2807

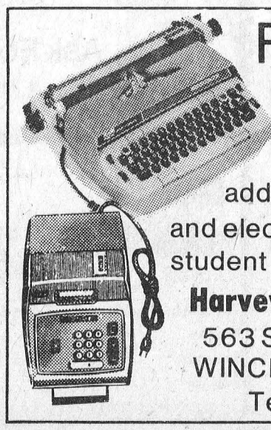

For Sale Or Rent
Typewriters, adding machines, manual and electric, commercial and student
Harvey & Sheppard Reg'd.
563 St. Lawrence Street
WINCHESTER, ONTARIO
Tel. 774-2738

OPPORTUNITY SAVINGS PROFITS RESULTS

THEY'RE ALL IN CLASSIFIED

CLASSIFIED ADVERTISING RATES

GENERAL CLASSIFIED—$1.00 minimum (25 words or less) .75 subsequent insertions. Otherwise .04 per word first insertion, .03 subsequent.

CARDS OF THANKS—$1.25 minimum (35 words or less). Otherwise 3½c per word.

IN MEMORIAMS—$1.50 minimum including four-line verse. .50 for each additional four lines (verse).

AUCTION SALES—$1.12 per column inch.

CLASSIFIED DISPLAY—$1.12 per column inch.

Deadline for Classifieds is 2 p.m. Tuesdays. Ph. 774-2524.

FOR SALE

FOR SALE—1966 International ½ ton pickup, good condition, reasonably priced. Tel. 989-5675. 31c

FOR SALE—1967 Dodge Polara, 318 engine, power brakes, radio. Tel. 774-3308. 31-34c

FOR SALE—Old English Sheepdog, Afghan, Lhasa Apso, Poodle, St. Bernard, Collie, German Shepherd, Boston, Westie, Yorkshire and Scotch Terriers. Prieur Kennels Reg'd., South Lancaster. Tel. 347-3420. 31-34c

FOR SALE—1971 510 Datsun, fully winterized, tape deck, best offer. Phone 774-3691 after 5:00 p.m. 31p

FOR SALE—One bench saw with or without motor. Call 774-2148. 31p

FOR SALE—1 snowmobile cutter under carriage $35.00; 1 1971 Sno-Jet 27 hp. wide track electric start, good condition $595.00 Phone 535-2040. 31-32p

FOR SALE—1 matching buffet and china cabinet in good condition also 1 Beatty Laundry Ironer. Call 774-5360. 31p

FOR SALE—1968 Buick LeSabre, 2 door, as is. Box for ½ ton truck. Some silo material. All reasonable. Tel. 774-5811. 31c

FOR SALE—Stove wood, soft wood, oak and elm. Tel. 774-6630. 31c

FOR SALE—Blue-eyed Husky dog. Tel. 448-2683. 31-32c

FOR SALE—150 gallon oil tank with shut-off and filter on 3 ft. high welded frame. Also 4 bulb florescent light, 4 ft. long. W.O. Durant, Tel. 774-5575. 31-32c

FOR SALE—Beginner's guitar, ultra-violet sun-tan lamp, 3 old-fashioned school desks, Antique wooden hand washing machine, wooden ice box, old iron pot, antique car parts and other small items. Tel. 821-2502. 31-32c

FOR SALE—Beatty Water Bowls and Beatty Repair Parts. R.H. Beckstead, Williamsburg, Tel. 535-2103. 31-39c

FOR SALE—25 late model Light Trucks, Station Wagons and Cars at wholesale or less. Amell Auto, Cornwall. Tel. 932-5603. 51tfc

ALTA-BANK USED FURNITURE

Two floors of Quality Used Furniture to choose from. Visit our store at 1725 Bank St. South, Ottawa. We BUY good quality used furniture and antiques. Call 731-2245. Collect. 44tfc

FOR SALE—World famous Homelite Chain Saws. All XL models in stock. Good stock parts on hand. Mechanic on duty ready to serve you. Good stock chain to fit most saws at popular low prices. R.H. Beckstead I.H. Parts, Sales and Service, Williamsburg. Tel. 535-2103. 10tfc

FOR SALE—

SPECIALS.....

FOR SALE—Ladies and Mens skates. Save money by buying your detergent by the gallon. Why replace light bulbs two and three times a year when you can do it only once a year with our long lasting bulbs. Pen Strep $2.75 for 100 c.c.'s Jackets $11.88, a great jacket, light and warm. Don't worry about Christmas. Shop now and be prepared. Have a nice day!

ORMOND GENERAL STORE
Ormond, Ontario
Te. 774-2730
open 8:00 a.m. to 6:00 p.m.
Friday and Saturday to 9:00 p.m.
29tfc

FOR SALE—Water bowls, Beatty and Dominion. Best price in the Valley.
Dave's Pump Service Ltd.,
67 Clarence Street
Ottawa, Ontario.
Tel. 234-0744
21tfc



FOR SALE

FOR SALE—1972-399 "Cheetah" Arctic Cat. Good Condition. 774-6434. 31p

FOR SALE—1967 Pontiac Laurentian, automatic V-8, radio, one owner, best offer. Tel. 445-5409 evenings. 31-32p

FOR SALE—109.250 lbs. Industrial Milk Quota subject to board approval. Provincial subsidy quota attached. James MacAndrew, R.R. 1, Winchester, Tel. 821-2689. 31-32p

FOR SALE—In stock well-aged steer beef, sides 99 cents, hinds $1.13, and fronts 89 cents. Also fresh sides of pork, .75 cents. Prices effective to Saturday night December 1st. Cut and wrapped for freezer. Country Meat Market. Tel. 448-2123. Dunbar, Ontario. 31tfc

FOR SALE—International tractor, in excellent condition Ford Tractor, PTO, three pt. hitch. Apply Bill Marcellus, Tel. 448-2123. 31-33c

FOR SALE—Brand new bicycle $30.00; complete movie camera outfit $90.00; 4 Tires - 2 snow, size 825-14; Girls nice snow suit and snow boots. Box of girls mixed clothing fit size 6-7 yrs. Mrs. Arnbridge. Tel. 984-2824. 31p

FOR SALE—1967 Chev. SS, blue, 3 speed automatic, 2 door, black vinyl roof, power steering, power brakes, power windows, 55,000 original miles. Tel. 774-2849, 9 a.m. to 2:30 p.m. after 3:30, 821-2241 or 821-2243 and ask for D. Clost. 31c

FOR SALE—1967 Firebird 326, winter tires, black vinyl roof, mags, no rust, good condition. Asking $750. Tel. 989-2194. 31c

FOR SALE—Two bedroom storey and a-half house, in Winchester. Modern conveniences. Electric heat. Apply Jack Fader. Tel. 774-2349. 30tfc

REAL ESTATE
IRVING H. MILLER LTD.
Prescott, Ontario

IN BRINSTON, 30 x 40, two storey cement block building, excellent for house or for any other purpose. Wall to wall carpeting. Reasonable price.

FOUR MILES NORTH OF IROQUOIS, 4 parcels of land, 49 acres, 48 acres, 45 acres and 25 acres, each parcel has approximately 5 acres of bush. Make your own happy farm and ask us for details.

70 ACRE FARM, 6 miles north of Iroquois, all workable land, with good barns, stable cleaner, milk house and bulk tank. Three bedroom frame house, 4 piece bathroom good oil furnace. Priced to sell.

CHARLES HEUVEL,
Representative
Brinston, Ontario
Tel. 652-4764.
30-31c

FOR SALE

FOR SALE—Kuba fireplace stereo. Telephone 774-3308. 29-32c

FOR SALE—1971 17 ft. Rambler travel trailer, fully equipped, used one summer. Also parts for '66 Ford V-8, tires and battery. Tel. 989-5789. 30-31c

FOR SALE—Does your TV aerial need repairs or do you need a new one? Call after 6:00 p.m. 989-5647. 27tfc.

FOR SALE—Hay feeders, snow buckets and cow dividers. Art's Welding Shop (the crossing - Highway 31) Winchester 774-2732. 29-34c

FOR SALE—Three space heaters, one floor furnace, International cub tractor with plow and set of discs. Allen Cauvier, R.R.1. South MOuntain. 30-31c

FOR SALE OR RENT— Well-located house in Chesterville, available December 1st. Leon Marcellus, tel. 448-2444 or 448-2884. 30tfc

FOR SALE—Rings. Diamond sets, watches, name brand gifts, buy direct wholesale prices, rings rebuilt, diamonds replaced. Vista Wholesale, 1284 Wellington. Ottawa. 25-34c

FOR SALE—9 x 12 red rug with underpad, also one used youth's bed, springs and mattress. Both articles in good condition. Tel. 774-3605. 30-31c

FOR SALE—Black and white 25" Electrohome T.V., console, in good condition; $60.00. Tel. 535-2671. 30-31c

FOR SALE—In stock, well-aged steer beef, sides 99 cents, hinds $1.13, and fronts 89 cents. Also, fresh slaughtered shop hogs, 75 cents. Prices effective to Saturday night, November 24th. Cut and wrapped for freezer. Country Meat Market. Tel. 448-2123, Dunbar, Ontario 30tfc

FOR SALE—12,000 original miles, 1972 Gran Torino Sport, power steering and brakes, 351 4V Cleveland cobra-jet automatic trans., heavy duty suspension, 4 new winter radials, stereo tape, radio, red with black vinyl roof. Like new condition. Contact John Vanbridger, South Mountain, tel. 989-2802. 30-31c

PUBLIC AUCTIONS

Auction Sale

of
LIVESTOCK, FARM MACHINERY & FEED

Three miles south of Plantagenet, Ontario one-half mile from Curran Village, on property of Raymond Duhamel.

on
SATURDAY, DECEMBER 1
Commencing at 12:00 noon sharp

Fifty-five head of high Grade Holstein Cattle; consisting of 30 milk cows starting to freshen January, February and March; six Holstein Heifers - seven months old; five Holstein Heifers -- 2½ years old; three Holstein Heifers - 1½ years old; one Holstein bull, 1½ years old; ten - young beef cattle six to ten months old; twenty-five tons of oats; three thousand bales of hay; one thousand bales of straw; corn silage - contained in silo 13 ft. x 30 ft. high.

Milking equipment; two tractors and a complete line of farm machinery too numerous to list.

Terms of Sale - Cash
AUCTIONEERS:
Leo and Regent Menard
Del Spratt
For Information Call 443-2884
31c

Auction Sale

of
HOUSEHOLD EFFECTS & ANTIQUES

On Lot 16, Concession 6, Township of Matilda, ½ mile east of Brinston.

on
SATURDAY, DECEMBER 8
Commencing at 1:00 p.m.

1 G.E. Refrigerator, large size good as new; 2 Findlay electric ranges, heavy duty, like new; 1 Bedroom Suite; odd beds; chesterfield and 2 chairs; Singer sewing machine; lamps, baby crib; high chair.

ANTIQUES

Cupboards; wash stands; 2 extension tables; small tables; step ladders; antique guitar jars, glasses, pictures; large cast iron dinner bell with stands - team Bells; rocking chair; skein winder; loom and many other antiques; lots of dishes from three generations.

TERMS OF Sale - Cash
HARRY SMAIL, PROP.
AUCTIONEER:
M. Zeron 31-32c

Auction Sale

UNITED COUNTIES OF STORMONT, DUNDAS AND GLENGARRY
Sale Of Surplus Equipment

The following equipment and miscellaneous items will be offered for sale by Public Auction at the Counties Garage in Finch, Ontario.

WEDNESDAY, DECEMBER 5
Commencing at 1:00 o'clock p.m.

1. Buffalo Springfield steel wheel 6BL54J. with Waukesha model no. 443653.
2. Four truck boxes.
3. One Ingersoll-Rand compressor, model 105-9589, and attachments.
4. Ploughing equipment - 3 V Ploughs, two 1-way ploughs and 8 wings.
5. Miscellaneous trucks - 1941 International Harvestor 3 ton; 1946 FWD 6 ton; 1951 International Harvestor 5 ton; 1962 International Harvestor 5 ton;
6. One weed spraying unit mounted on 1947 International Harvestor 5 ton truck.
7. One Jeager 2 inch pump.
8. Miscellaneous chassis, ploughing attachments and scrap metal.

Items may be examined at the Counties Garage at Finch, Ontario.

TERMS

Cash or Certified Cheque made payable to the Treasurer, United Counties of Stormont, Dundas and Glengarry. 25 percent deposit to be paid at the time of purchase. Complete payment at time of delivery.

Sale of trucks no. 45 and 51 are subject to reserve bids.

All equipment sold as is.

Mahlon Zeron, Auctioneer
Iroquois, Ontario

D.J. McDonald
Counties Engineer
P.O. Box 205
County Buildings
Cornwall, Ontario
31c



IN MEMORIAMS

EASTMAN—In loving memory of a dear husband, father and grandfather, Russell Eastman, who passed away November 28, 1964.
Memories are like the stars that shine;
Made to last till the end of time.
—Wife and Family. 31p

REDMOND—In memory of Donald Redmond, who passed away November 28, 1971.
As we loved you, so we miss you
In our memory you are near.
—Remembered always, wife Mildred, Lyle and Shirley. 31p

MILLER—In loving remembrance of my dear little granddaughter, Nancy Lynn Miller, who died at the age of nine, just three years ago, on December 1st:
God knew that she was suffering
That the hills were hard to climb
So He closed her weary eyelids
And said "Peace by Thine"

Away in the beautiful hills of God
By the Valley of Rest so fair
Sometime, some day, we know not when
We'll meet our loved one there
—Grandma MacDonald. 31c

MILLER—Remembering with devotion and love our dear niece, Nancy Lynn Miller, who died on December 1st, 1970 (nine years of age):
Sadly missed along life's way
Quietly remembered every day
No longer in our lives to share
But in our hearts she's always there.
—Uncle Gordie and Aunt Dorothy 31c

BROWN—In fond and loving memory of a little son and brother "Steven" who passed so suddenly away November 30, 1950.
No stain was on his little heart,
Sin had not entered there,
And innocence slept sweetly on,
His pale white brow so fair.
He was too pure for this cold earth.
Too beautiful to stay
And so God's holy angels bore
Our darling Steven away.
—Always remembered by Mother & Sisters Brenda and Beth. 31p

MILLER—In loving memory of a dearly loved daughter and sister, Nancy Lynn Miller, who died three years ago December 1st at the age of nine:
Our lips cannot tell how we miss her
Our hearts cannot tell what to say
God only knows how we miss her
In a home that is lonesome each day.
—Dad, Mother, Ann Lee and Dawn 31c

$ UNLIMITED FUNDS FOR RURAL MORTGAGES $
. . . HOUSES
. . . FARMS
. . . PROPERTY
Immediate Service
443-3222
BRYCE LATOUR
RUSSELL, ONTARIO
Real Estate Broker

BICCUM & McINTOSH LTD.
GENERAL & LIFE INSURANCE - REAL ESTATE
774-2832 WINCHESTER
989-2157 SOUTH MOUNTAIN
448-2854 CHESTERVILLE

Buying Or Selling
"We Give It That Personal Touch"
WALTER C. MacDONALD
Real Estate Broker
Winchester, Ontario
Bus. 774-2106 Res. 774-2331

UNITED TRUST COMPANY
1 Nicholas St., Suite 1500
Ottawa, Ont. K1N 7B7
Bus. 238-3344/Res. 821-2255
Member of Ottawa Real Estate Board. Can give you complete multiple listing service (M.L.S.). More than 100 Real Estate firms can sell our M.L.S. listings.
DONALD H. HOPE
Real Estate Department

HOULE
BARN CLEANERS MANURE STACKERS,
BARN EQUIPMENT, BUNK FEEDERS,
SILO UNLOADERS, CO-OP SILOS
HERVE PLANTE
Ph. 652-4168 Brinston, Ont.

BILL SHAVER
S.M. Electric
ELECTRICIAN
HOME-BUSINESS-FARM
South Mountain, Ontario
FREE ESTIMATES 989-2173
CALL 989-6063

5 ST. CLAIRE AVENUE
OTTAWA, ONTARIO
PHONE 224-3945
M.L.S. SERVICE
John DeVRIES REALTOR
Member of Ottawa Real Estate Board. Can give you complete multiple listing service (M.L.S.). More than 100 Real Estate firms can sell our M.L.S. listings.
Call AL BOUWERS
Licensed Representative for John DeVries Realtor
Res. (Metcalfe) 821-2812

Ron Freeland
DISTRIBUTOR
of Welk-um Fire Places and accessories
WELK-UM
WINCHESTER, ONTARIO
P.O. Box - 55 Tel: (613) 774-2845

Looking For Permanent Steady Employment?
Caldwell Consumer Products offers a career in towel manufacturing. Earn good pay while training. Learn valuable skills in textile trades. Earn up to $3.15 per hour when fully trained plus overtime premiums.
Call our Personnel Office at 652-4816
or apply in person to
CALDWELL CONSUMER PRODUCTS
Dominion Textile Ltd.
Iroquois, Ontario

H. MATTHIESEN W. FAITH
WINCHESTER & OSGOODE ELECTRIC
Commercial, Residential, Industrial & Farm Services
FREE ESTIMATE
We Also Install Intercom Systems For House, Farm & Office.
Osgoode - Tel. 826-2192
Winchester - Tel. 774-6024

ROOF LEAKING?
CALL ALLIED ROOFING CONTRACTORS
FREE ESTIMATES WORK GUARANTEED
COMPLETE ROOFING SERVICES
We Make New Roofs & Repair Old
Ph. 233-3572 R.R.6 Box 298
Ottawa

REAL ESTATE FOR SALE
THREE-BEDROOM HOME, completely remodelled, new bath, new carpeting, well located in centre town.
IN WINCHESTER, 1½ storey frame, 3 bedrooms, bath, living and dining room, modern kitchen, family room, oil furnace, $22,500.00.
W. C. MacDONALD
REALTOR
WINCHESTER, ONTARIO
HIGHWAY 31 INN MOTEL — Tel. 774-2106, 9 to 5

REAL ESTATE FOR SALE
ONE-YEAR-OLD Three Bedroom Bungalow, attached garage, on nicely landscaped lot, in area of new homes in Winchester. With reasonable down payment, you can move in before Christmas.
THREE-BEDROOM nearly new Mobile Home and large lot, adjacent to Winchester on paved road. Possession in 30 days.
GOOD FRAME DOUBLE in Winchester with three bedrooms each side, oil furnace and bath. Reasonably priced. Possession arranged.
H. E. BICCUM, Broker
WINCHESTER, ONTARIO
PHONE 774-2832 EVENINGS 774-3233

Winchester Springs

A number from here attended the "Winchester Crusade" held in the Public School.

Rev. Osborne had dinner on Sunday with Mr. and Mrs. Cecil McIntosh.

Mr. and Mrs. George McIntosh of Orillia spent a couple days with Mr. and Mrs. Cecil McIntosh.

Mrs. T.J. Keyes was pleasantly surprised on her birthday when Mrs. S.L. Barclay, Mrs. A. Johnston, Mrs. Seekings and Mrs. Sidney Johnston of Morrisburg, Mrs. Geo. Watson and Stephanie of Dixons Corners, Mr. and Mrs. DOuglas Barclay, Miss Debbie Barclay, Mrs. Stephen Barclay, Leslie Ann and Jennifer came to celebrate. The table was centered with a lovely birthday cake made by Mrs. Douglas Barclay.

Mrs. Keitha Morrow of Winchester is spending a few days with her Mother Mrs. Abram Bailey.

Mr. and Mrs. Russell Ault of Dixons Corners spent Sunday evening with Mr. and Mrs. Dalton Robinson.

Messrs. Peter Leyenaar and John Gruber of Guelph and Dave Bella of Kemptville spent the weekend with the former's parents, Mr. and Mrs. K. Leyenaar.



A Rough Rider Fan

Last Sunday across the nation all eyes were focused on television screens as the best in the west squared off against the eastern champions in quest of the biggest prize of all - the Grey Cup.

The great football classic knows no age barriers and when it's party time even very young fans often display a keen interest.

Very obviously a Rough Rider supporter this little tyke appears to have complete confidence in Gerry Organ as he prepares to boot an important point.

By now everyone knows the coveted trophy is resting at Ottawa, party hats and buttons have been stored carefully away for another year, and the little lady has most likely forgotten the excitement of the day.

Press Staff Photo

UNBEATEN

Mountain Leads Rideau Ladies

Mountain girls moved into a 2-point lead in the Rideau Ladies Hockey League when they bombed "Spencerville Brunettes" 8 to 1 to rack up win number three.

In the league opener at Brockville Mountain edged the 'Little Angels' on goals by Marilyn McLean, Debbie Graham, Rhonda Hamilton and Margo Boal. Game number two at Nepean Sportsplex was a real thriller when the local girls downed the highly favoured Ottawa team 1 to 0 on a goal by Nancy McLean. This was shutout number two for Nancy Patterson and gave coach Harold Boyce more than a little satisfaction to return to his old home town with a winning team.

Marksmen (girls) in the Spencerville contest were Marilyn McLean, Melody Drew, Nancy McLean, Lori Boyce, Helen Tucker and Debbie Graham.

The next home game is set for Kemptville arena on December 1st when Ottawa Capitalettes will provide the opposition.

Rideau Ladies Hockey League

	P	W	L	T	Pts
Mountain	3	3	0	0	6
Ottawa	3	2	1	0	4
Brockville	3	1	2	0	2
Edwardsburg	3	1	2	0	2
Prescott	2	0	2	0	0

Embrun Panthers Pound Killaloe

Embrun Panthers, playing in the Intermediate League, literally pounded Killaloe last week as they skated to a 9 to 3 win.

Mike Cayer led the attack with 4 goals and 2 assists. Other Panther goals were scored by Michele Bourgeois (2), Richard LaRose, Dave Hunt and John Kelly with one each.

Dan Sullivan, Dave Godin and Brad Deadman scored for Killaloe.

The Panthers moved into a 3 to 1 lead in the first period; outscored their opposition again in the second twenty minutes to move ahead 7 to 3 and added two more in the final period.

The shots-on-goal statistics indicated the play 6-1 by Embrun and 28 by Killaloe.

Only 11 minor penalties were handed out - 3 to Embrun and 8 to Killaloe.

CARDS OF THANKS

CARD OF THANKS—We would like to express our very sincere thanks to all the kind people for the many acts of kindness to us, the get well cards, and visits to our very dear sister Eva, during her lengthy illness in the Winchester Hospital. A very heartfelt thanks for all floral tributes, the numerous memorial cards, the food sent to our home, also the sympathy cards and the many other acts of kindness extended us in our recent sad bereavement. Special thanks to Dr. D. Justus, Rev. J. Boehmer, the nurses and staff of the Winchester Hospital, Mr. Gordon Thom for the solo, and the organist and choir. A sincere thank you.
—The Reddick Family. 31p

CARD OF THANKS—We express most sincere thanks to our family, relatives, friends and neighbours who helped in so many wonderful ways to make our Fortieth Wedding Anniversary a time we will always remember. Your good wishes received by cards, letters, gifts and congratulations received in person and by telephone will never be forgotten by either of us.
—Irwin and Olive Casselman. 31p

CARD OF THANKS—I wish to say thank you to all who remembered me with cards, treats, gifts and visits while I was a patient in the Winchester District Memorial Hospital. Special thanks to Dr. D. Justus and the nursing staff on the 1st floor. Also to each one who helped the family out at home in any way. All was appreciated.
—Iverene McIntosh. 31p

CARD OF THANKS—Mere words cannot express our heartfelt thanks to all who have assisted us in these days of grief following the very sudden death of a beloved husband, father and grandfather, Eldon Craig. Your gestures of sincere friendship and concern, your many kind acts and expressions of sympathy, the floral tributes and in memoriam donations will always be remembered.
—The Craig Family. 31c

CARD OF THANKS—I wish to express sincere thanks to my friends and neighbours who remembered me in any way while I was in Winchester District Memorial Hospital. A special thank you to Dr. Domanko and Rev. Boehmer and first floor staff.
—Audrey McGowan 31p

CARD OF THANKS—For all the wonderful help I received on Saturday for the sale from so many friends including members of Winchester Lions and from Auctioneer Harold Ball, I will always be grateful. The gifts received from friends and neighbours and the merry moments for us all when presented with a special gift from "The Lions" will always be treasured in my memory. I shall miss you. A warm welcome awaits you at Spencerville; be sure to keep in touch!
—Sincerely, "Ma" Brown. 31c

CARD OF THANKS—We wish to express our sincere thanks and appreciation to Rev. Lamble, Canon Stuart, our neighbours, friends and relatives for their visits, thoughtfulness and many acts of kindness, floral tributes, memorial contributions and messages of sympathy during the illness and death of a beloved husband, dear father and grandfather, Mr. Gordon Magladry. Special thanks to Dr. Kinnaird, Dr. Klaassen and to the nursing staff on the 1st floor N.E. Ottawa Civic Hospital.
—Mrs. Ida Magladry and family. 31c

Pleasant Valley News

Sympathy from the community is extended to Mr. Hilliard Gilmer and Mr. and Mrs. Earl Gilmer and sister Mrs. Wm. Bolton, nee Pearl Gilmer and Mrs. Bolton of Prescott in the passing of their Mother the late Mrs. Mary Gilmer who passed away on Thursday, November 22 at the Memorial Hospital, Winchester.

A good number of friends and neighbours attended the funeral of the late Mrs. Mary Gilmer at the Purcell Funeral Home, Spencerville on Saturday. Rev. A.J. MacDonald of Ottawa assisted by Mr. Mervin Peters of Spencerville were the Ministers Burial at the family plot at the Gower.

Among the friends that called on Saturday at Mr. Hilliard Gilmer's, after the funeral were Mr. and Mrs. Gordon Froats, Brent and Sherri of Lucan, Ontario. Mr. and Mrs. Sam Cowan and family of Prescott. Mr. and Mrs. Preston Gilmer and family of Millars Corners. They remained over till Sunday evening. Mr. and Mrs. Harry Gilmer of Iroquois and Mrs. Percy Gilmer of Brinston. Mr. and Mrs. Dwight Gilmer, of R.R. 1, South Mountain. Mr. and Mrs. Ken Hunter of South Mountain, R.R. 1. Mr. and Mrs. Earl Gilmer, South Mountain, R.R. 1, Rev. and Mrs. MacDonald of Ottawa and Mr. Mervin Peters of Spencerville.

Mr. and Mrs. Ross F. Gilmer of Ottawa, and Mrs. Hilda McGowan of Brinston were Saturday visitors and Mr. and Mrs. David Gilmer and Mr. and Mrs. Lorne Gilmer of Brier Hill, U.S.A. were over night visitors at Mr. and Mrs. David Gilmer. They all attended their Aunt, Mrs. Mary Gilmer's funeral on Saturday afternoon.

Mr. and Mrs. Lorne Gilmer of Bruice Hill, U.S.A. and Mr. and Mrs. David Gilmer were callers on Sunday at Mr. and Mrs. Ken Hunter and also called on Mr. Hilliard Gilmer.

Mr. and Mrs. Ken Hunter spent Monday last at Mr. and Mrs. Bruce Barkley of Iroquois, R.R.1.

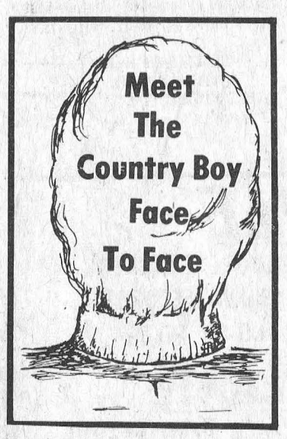

BEST BUYS HERE!
Santa's Gift Headquarters
CREWEL EMBROIDERY KITS $5.95 and up
40 Piece Flatware $54.95
45 Piece Setting China $43.95
MEN'S WEAR
Flannel Shirts $5.98
Knit Pants $14.95
Warm Gloves $1.95
Wool Scarves $3.50
Sweaters $4.95
MEN'S LINED FOOTWEAR
Christmas Trims - Lights - Cards
TOYLAND NOW OPEN!
ELLIOTT'S DRY GOODS & HARDWARE
Ph. 774-2614 Winchester

Vice & Craig Ltd.
FUNERAL HOMES
METCALFE, WINCHESTER AND CHESTERVILLE
774-2120
one convenient phone number serves all three locations
Ambulance Service

AGROMATIC
Silo Unloaders - Bunk Feeders
All Barn Equipment
Poured Cement Silos
Call KEITH FAWCETT
PH. 989-5532 INKERMAN

METCALFE FUELS CO. LTD.
R.R. 3 METCALFE ONT.
K0A 2P0
Wayne E. Irven 821-2555 Glen N. Irven
YES..We have them all Just give us a call
Breathe Fresh, Springtime air . . . INDOORS with a WAIT-SKUTTLE Humidifier
Honeywell Electronic Air Cleaner
PARTS & SERVICE DEPOT FOR::::
INTERTHERM MILLER Coleman
KENDALL
FURNACE STOVE OIL OIL HEAT DIESEL GAS
GREASES
NACE RUGS
BEACH

Perfect Year Round Gift?
A SUBSCRIPTION TO THE Winchester Press OF COURSE
Order Now - Call 774-2524

Edie's House of Fashions
WHERE QUALITY AND SERVICE ARE EXCLUSIVELY YOURS
NO BARGAINS
NO GIMMICKS
NO PRESSURE
Straight high class, fully guaranteed merchandise.
Come in and see our exclusive gowns and every occasion dresses.
We also carry mitts, gloves, slacks, tops, jewellery. Everything to dress you fashionably.
You may use your Chargex or our own convenient Lay-away plan.
"We At Edie's Don't Want All The Business, Just Yours"
Eddie Sprague - Prop. Mary Higham - Boss
Morrisburg Plaza 543-2561

BOYD'S COMPARE BOYD'S WINCHESTER, ONT.
Top Quality USED CARS
GIVE-AWAY PRICES ON GUARANTEED USED CARS
Just Take A Look At These!
1972 Ford Torino
four door, 8 auto, radio, 23,000 miles EJB 655.
1968 Olds Delta 88
four door, 8 auto, power steering, power brakes, radio, EJD 976.
1971 Plymouth Sebring Plus
two door, hardtop, 8, automatic, power steering, power brakes, radio, console, buckets, EJC 330.
1971 Ford Torino 500
two door, hardtop, 8 automatic, power steering, power brakes, radio 23,000 miles, EJB 523.
W. J. L. BOYD & SONS LTD.
ESTABLISHED FOR 37 YEARS -- OUR MOTTO "SERVICE AFTER SALES"
Sales Department
8:00 a.m. to 6:00 p.m. Later By Appointment
WINCHESTER 774-2520 — TELEPHONES — OTTAWA 236-6505

McRoberts Stars In Hawk Defeat Earns Initial Sports Store Award

Frank MacDonald was probably the happiest of the nearly 400 fans at Friday nights game as he won the 50-50 Draw. Being a Hawks fan he had little else to cheer about as the Spencerville Bruins handed the Hawks their 7th straight loss, final score being 7-4.

Hawks were out scored 2 to 1 in the first and second period and 3 to 2 in the third. On several occasions they fought back to within reach of a win but were set back by bad officiating and bad breaks.

They had a penalty shot scored against them. Paul Morgan and Bruce Eadie, two Hawk defensemen were thrown out of the game as was speedy forward Randy MacDonald. Bob Volks and goalie Bill Cherry sustained injuries. Volks was carried from the ice but recovered shortly after.



Keith McRoberts provided almost all of the excitement on the Hawks side of the score sheet. Keith scored 3 of the Hawks 4 goals. Greg Chamberlain added the other. For his 3 goal performance Keith was awarded the Winchester Sporting Goods Trophy. This award will be presented to every Hawk player scoring a hat-trick in a single game. Keith was also awarded second star of the game while linemate Jeff O'Neil was awarded the third star for a very strong performance. First star went to Bruin's Chuck Kelso who scored 2 goals and assisted on another.

The McRoberts brothers Keith and Carl were installed in a line with Jeff O'Neil and this unit showed some great moves and scoring ability. Tom Kirkwood was playing some forward Friday night and did not look out of place.

Lenard McLean, Tom Kirkwood and Jeff O'Neil all added to their point total as they picked up assists in the game.

An ex-Ottawa 67's B goalie was at practice Monday night and looked as if he might crack the line-up for Friday's game.

Friday night the Hawks host the Metcalfe Jets who have dropped their last 2 games. Then Saturday night they visit the Spencerville Bruins and round out the weekend when they play in Prescott against the Saints on Sunday.

It's a tough assignment to have to meet but the Hawks must pick up points this week end as the schedule nears the halfway mark.

Embrun '72's Take Second Place Control

Embrun 72's edged Morrisburg 5 to 4 before a large crowd in their home arena last Sunday evening and the win moved the club into second place in the North Division.

To date the fast skating Embrun boys have lost only one game in five starts and have compiled an enviable record of 3 wins and 1 tie. The two teams were tied 1-all after twenty minutes of play but in the second period the home boys outscored their opposition and moved into a 4 to 1 lead. Each club scored once in the final frame.

Robert Labelle earned 'Star' rating with three goals for 72's. Alaine Brisson and Paul-Emile Quesnel each notched one.

Morrisburg markmen were Dave McNairn, Vincent Davis, Chuck Irvine and Ken Duval.

The referee handed out a total of 20 penalties. Morrisburg was assessed 8 minors, 2 majors and 1 misconduct. Embrun picked up 6 minors and 3 majors.



North Dundas Junior Girls

Starting one September night after school the 1973 Girl's Basketball Team was chosen. This was the beginning of a well played season for North Dundas. Playing each team twice (four others) we came out in first place with seven wins and one loss. Our toughest opposition was T.I.S.S., whom we faced for the two final playoff games. Unfortunately luck was not with us and we were defeated both times by a small margin. We would like to thank the school body for their outstanding support and a special thanks to our great coach - Mr. Nasvadi.

JUNIORS: Back Row, left to right, Cathy Workman, Theresa Suffel, Jane Allison, Julie Holmes, Martha Justus, Heather Douglas. Front row: Debbie Thompson, Janet Graham, Linda Holmes, Vicki Lennox, Lori Boyce, Nancy Patterson, Cathy Walker (absent).

Senior Basketball Roster

This years North Dundas Senior girl's basketball team had a reasonably good year. They played hard all season and ended up in third place, which gave them a play off spot. After a few injuries and difficulties, they lost their playoff game against T.I.S.S. The girls have handed in their uniforms for this year and are looking forward to next year. Many thanks to coach Mrs. Sharkey, manager Margo Rombough and statitician June Spearman.

SENIORS: Back Row: left to right - Janine Ennis, Elizabeth Wouters, Karen Koekkoek, Brenda Broad, June Spearman. Front row: Donna Armstrong, Kim Smith, Mary Wilkie, Heather Patterson, Marg Rombough (manager) absent.

Winchester Midgets Outscore Metcalfe

Winchester Midgets added three points last weekend when they scored a convincing win over Metcalfe and tied the powerful Chesterville squad. In the Metcalfe game both teams were scoreless through the first two periods but the local boys applied the power in the final twenty minutes to earn the victory.

Angus opened the scoring at the 7-minute mark and Crowder added another less than a minute later. Crerar ruined Johnston's hopes for a shut-out at the half-way mark in the period but despite repeated power play attempts the Winchester netminder proved unbeatable and Angus, with his second of the game, put the game on ice in the dying minutes.

Metcalfe was assessed 3 minor penalties and Winchester 4 in the cleanly played contest.

Please Note!

Winchester midgets' schedule for the balance of 1973 follows and the young athletes are looking for more fan support.

Sunday, December 2, Chesterville No. 2 at Winchester - 5:30 p.m.

Thursday, December 6 - Practice at 5:30 p.m.

Sunday, December 9 - Osgoode at Winchester at 5:30 p.m.

Monday, December 10 - Winchester at Metcalfe at 7:00 p.m.

Wednesday, December 12 - Winchester at Chesterville No. 2 at 9:00 p.m.

Thursday, December 13 - Practice at 5:30 p.m.

Sunday, December 16 - Winchester at Osgoode at 7:00 p.m.

Tuesday, December 18 - Practice at 5:30 p.m.

Sunday, December 23 - Winchester at Richmond - 5:30 p.m.

Moto-Ski* Grand Sport.



Power, performance, comfort and control, all wrapped up in one sleek, racy package. Grand Sport. It looks and runs like a racing machine, but you still get the smoothest ride you can buy.

moto-ski

*Trademark of Moto-Ski Limited. All rights reserved © Moto-Ski Limited 1973

DON WEEGAR SALES
Morewood
448—2644

Admiral
RCA
PHILIPS
Electrohome
Fleetwood
PHILCO
Marconi
PANASONIC
ZENITH
THE ROYALTY OF TELEVISION

TECHNICIANS LICENSED BY THE DEPARTMENT OF LABOUR OF ONTARIO

COLOR- BLACK & WHITE

6 POINT SERVICE CALL INCLUDES

- CHECK ALL TUBES
- CLEAN PICTURE TUBE FACE & SAFETY GLASS ★(WHERE APPLICABLE)
- CHECK FOR DIRTY TUNER (NOISY PICTURE)
- CHECK FOR ALIGNMENT OF ALL VIDEO CIRCUITS
- CHECK FOR ALIGNMENT OF ALL SOUND CIRCUITS
- CHECK CONTINUITY OF ANTENNA

821-1770

Ontario Lic. No. 1781

★ Service Calls $9.50
★ No Mileage Charge In Winchester Area

Metcalfe Electronics
METCALFE ONTARIO
Tel. 821-1770



Looking for us?

We've now returned to almost normal operation in the

Former A. W. Duncan Store
Main Street, Winchester
Next Door To The Winchester United Church

All stock has been ordered and our operation is back to almost full capacity

Our prescription counter is working to full capacity

We can handle your prescriptions now

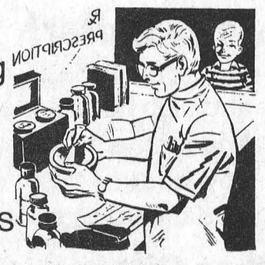

If you've been in and can't find what you're looking for
Drop in or call us
It should be in our store now



SEAWAY VALLEY PHARMACY
WINCHESTER, ONT
Telephone 774-2633

Operated by
Bel-Burns Pharmacies Ltd.
W.L. Burns, B.Sc. Phm.

RECLINER CHAIRS



Fabric, Vinyl
And Combination
PRICED FROM
$79.95

MacINTOSH'S FURNITURE & APPLIANCE
Winchester Ont. 774-2636

MC CLARY REFRIGERATOR
Frost Free, No Defrosting Ever, 13 Cu. Ft., White
ONLY $299.00
"Don't forget our Christmas Draw on Dec. 24th, 1973"

STEREO MUSIC SYSTEM
Portable, Component
And Cabinet Style
PRICED FROM
$79.95



Metcalfe RA Florida Bus Trip

Metcalfe Recreational Association is sponsoring a bus trip to Florida during the winter school break (March 15th to 24th) and anyone interested is invited to contact Mrs. Phyllis McKeown, R.R.1, Edwards. Telephone 821-2652.

Mrs. McKeown reports that the last organized trip which was a Thanksgiving weekend excursion to Washington proved financially successful with $400.00 being turned over to the Community Centre Board.

The Recreational Association is proving very helpful to the Community Centre Board and only recently financed the paving contract in front of the centre and also the installation of the outside lighting system.

Future plans include a Christmas Dance on December 15th

Sutton's Lanes Report

Two leagues continue keen competitive activities at Sutton's Bowling Lanes and last week Irene Ouimet rolled a 677 cross to lead the Happy Gang group. Muriel Levere scored the best single, 253. Only three reached the '500' mark - Judy Fisher, 579; Muriel Levere, 575 and Gloria Nelson, 540.

Playing in the Glamour Girls division Joyce Angus copped both the best single and best cross when she rolled 228-589. Qualifying for the '500' honours were: Irene Ouimet, 571; Marg Simpson, 570; Alma Douglas, 565; Mary Levere, 546 and Faye Coons, 510.



"Her 3-star selection is . . . Venus, Jupiter and Mars!"

Junior "B" Statistics

LYNNE O'BRIEN

WEEKEND RESULTS

November 23 - Alexandria 6, Metcalfe 2; Morrisburg 8, Prescott 7; Spencerville 7, Winchester 4.

November 24 - Cardinal 13, Spencerville 4.

November 25 - Embrun 5, Morrisburg 4; Prescott 6, Alexandria 5.

UP TO DATE STANDINGS

	W	L	T	Pts.
South Division				
Cardinal	7	0	0	14
Morrisburg	4	3	0	8
Prescott	2	5	2	6
Spencerville	2	5	1	5
North Division				
Alexandria	6	3	0	12
Embrun	3	1	1	7
Metcalfe	3	3	0	6
Winchester	0	7	0	0

FUTURE GAMES

Friday, November 30	
Met. at Win.	8:30
Card. at Alex.	8:30
Prescott at Embrun	8:30
SATURDAY, DECEMBER 1	
Embrun at Card.	7:30
Win. at Spenc.	7:30
SUNDAY, DECEMBER 2	
Alex. at Met.	2:30
Win. at Pres.	7:30
Spenc. at Morris.	2:30

Calendar of Events

CHRISTMAS TEA AND BAKE SALE
Royal Canadian Legion, Ladies Auxiliary Br. 372, Russell, Ontario. Christmas Tea and Bake Sale. Sunday, December 2, 1973 at 1:00 p.m. to 5 p.m. at Russell Legion Hall. Admission .75 per person. 31c

SENIOR CITIZENS CHRISTMAS DINNER
Senior Citizens Christmas Dinner at the Country Kitchen, Wednesday, December 12 at 2 p.m. Tickets $2.50 each, may be obtained from Mr. Leroy Strader or Mrs. Emma Crummy. 31p

POWER SKATING CLINIC
Metcalfe Recreational Association will sponsor a Power Skating Clinic, Thursday, December 6th, 8-10 p.m. Registration begins 7 p.m. at the arena, Metcalfe. First 70 candidates accepted. Boys and girls. $1.00. 31c

HYDRO SOCIAL CLUB DANCE
A Christmas Dance, sponsored by Hydro Social Club, will be held on December 1st in Winchester Community Centre from 8—1. Music by The Four Sons. $3.00 per couple. Refreshments. Public welcome. 29-31c

MORRISBURG LIONS CLUB BINGO
Morrisburg Lions Club Monthly Bingo, Jackpot $150.00, Tuesday December 4th, 8 p.m., Morrisburg Civic Centre. 15 Regular games. Five specials. Admission $1.00. 30-31c

A MUSIC AND SINGING CONCERT
A Music and Singing Concert sponsored by the Inter-School Christian Fellowship Group will be held in the Osgoode Township High School Gymnasium, Metcalfe on Saturday, December 8th at 8 p.m. featuring the Proverbs from Westport and a variety group under Steven Young, Ottawa. Free admission supported by free-will offering to cover expenses. This is our first project undertaken by I.S.C.F. Group. We will greatly appreciate your support. Welcome to all. 31-32c

DANCE AT SOUTH MOUNTAIN
Mountain Township Agricultural Society will sponsor a community dance in the I.O.O.F. Hall, South Mountain, on Saturday night, December 1st beginning at nine o'clock. Good orchestra. Refreshments. Everyone welcome. Over 18 years of age. Admission $2.00 per person. 31c

PUBLIC RECEPTION
A reception will be held for Mr. and Mrs. Brian McIntosh (nee Rhonda Pemberton) on Saturday, December 1, 1973 in Williamsburg I.O.O.F. Hall. Orchestra 9-1. Ladies please bring cake or sandwiches. Everybody welcome. 31p

SPORTS ASSOCIATION DANCE
A dance, sponsored by Osgoode and District Sports Association in aid of Minor Sports for Osgoode and area, will be held in St. Leonard's Separate School, Manotick, on Saturday evening, December 1st, from nine to one. Music by Charlie Muldoon and The Blue Ribbon Boys. Admission $2.00 per person. 30-31c

JUNIOR FARMER DANCE
The Dundas Junior Farmers will hold a dance at Chesterville Community Hall on Saturday, December 1, 1973. Music by Westburg Union. Prices $1.75 and $3.00. Refreshments. 28-31c

BAKE SALE AND RUMMAGE SALE
A Bake Sale and Rummage Sale sponsored by Mountain Township Agricultural Society will be held in the I.O.O.F. Hall, South Mountain, on Saturday, December 1st from 10 a.m. to 4 p.m. All proceeds for new Fair Building. Bring your friends. 30-31c

DUNDAS FEDERATION REGULAR MEETING
A regular meeting of the Dundas County Federation of Agriculture will be held the first Wednesday of every month at 8:00 p.m. in the Board Room of the Agriculture Office, Winchester, to discuss current business and topics of interest. Everyone welcome. 23tfc

ARTS AND CRAFTS FESTIVAL
The Avonmore Community Athletic Association is sponsoring an Arts and Crafts Festival in the new Avonmore Community Centre on Saturday, December 1st and Sunday, December 2nd. from 1 to 5 p.m. There will be a versatile selection of craft work available for sale at reasonable prices. Something for everyone. The crafts will include candles, weaving, pottery, dried flowers, paper mache, tin craft, wood carving, decorated house wares, knitting, crochet, crewel work and dolls, all of these hand crafted and many one of a kind. There will also be a Bake Sale. Admission: Adults 50 cents, Children accompanied by adults 25 cents. Avonmore is on Highway 43. 30-31c

ATTENTION MOMS AND WEE TOTS!
Every Wednesday afternoon from three to four, commencing December 5th, an excellent skating time is available at Metcalfe Arena for Mothers and small Children. Everyone welcome. Adults 50 cents. Children 25 cents. For information call 821-1230. 30-31c

MOUNTAIN TRAIL BLAZERS SNOWMOBILE CLUB
Anyone interested in joining the Mountain Trail Blazers Snowmobile Club, please attend the December meeting on Tuesday, December 4 at the club house in Mountain. Memberships available at $3.00 per family or single rate. Colour films on snowmobiling will be shown and refreshments served. Everyone welcome. 31c

Hon. Richard A. Bell Heads Cancer Society

The Honourable Richard A. Bell, P.C., Q.C., has been elected President of the Ontario Division of the Canadian Cancer Society, it was announced at the Division's Annual Meeting held November 23, in Toronto.

Mr. Bell, a former Member of Parliament and Cabinet Minister, is senior partner in the law firm of Bell, Baker, Thompson, Oyen and Webber, of Ottawa. For a number of years Mr. Bell has been a volunteer of the Canadian Cancer Society, having served as National Campaign Chairman 1970 - 1972 and as President of the Eastern Ontario District, 1968-69. He is also a member of the National Board of Directors and Executive Committee, and of Ontario Division's Board of Directors.

He succeeds Kenneth A. West, of Toronto.

TRY A PRESS CLASSIFIED!
Phone 774-2524

"Fans Wanted"
METCALFE JETS
AT HOME



Larry Shields

Sunday, Dec. 2
Alexandria
GLENS
VS
Metcalfe
JETS
at 2:30 p.m.

Minor Hockey Program
Sponsored By Metcalfe & District Lions Club

WESLEYAN CHURCH
Winchester
Minister:
Rev. Charles Jackson
HOURS OF SERVICE

Sunday School	9:45 a.m.
Morning Worship	11 a.m.
Evening Service	7:30 p.m.

Christian Youth Crusaders—Monday - 7:00 p.m.
Prayer and Bible Study—Wednesday - 7:45 p.m.
Young People's Meeting—Friday - 7:30 p.m.

We Extend A Welcome To All

FAMILY STYLE ENTERTAINMENT
Winchester
DOORS OPEN 7:00 P.M. CONTINUOUS FROM 7:00

THURS.	FRI.	SAT.
29	30	Dec. 1

"Bed Knobs And Broomsticks"
Starring ANGELA LANSBURY and DAVID TOMILSON
This great Picture played in stormy weather last Christmas and many missed out. By DISNEY.

MON.	TUES.	WED.
3	4	5

"BUMMER"
Starring KIPP WHITMAN
A Far-out Trip in the World of the Groupies
"WANDA"
ADMITTANCE RESTRICTED TO PERSONS 18 YEARS OF AGE OR OVER
A film of a sadistic Hypnotist who spoke with a whip.

Junior B Hockey

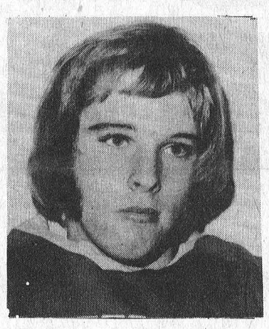

Bill Cherry

Metcalfe
JETS
versus
Winchester
HAWKS
Friday, Nov. 30
at 8:30 p.m.
Winchester Community Centre

Sportsman Billy Lynn Dies Suddenly At 15

Billy Lynn, 15, whose parents reside in Ottawa, died suddenly last Friday afternoon at Riverside hospital and an autopsy revealed the popular youth had been a victim of infectious meningitis.

Billy, an Ottawa Journal carrier boy and Grade 10 student at Canterbury High School, was an A student and a star on the school hockey team. The boy first complained of a headache on Thursday. He was taken to hospital at 1:30 on Friday and pronounced dead at 3:00 p.m.

Players and fans of the old Inkerman 'Rockets' will remember when Billy's father, (also Billy Lynn) played with the hockey team that brought many honours to this community.

Besides his parents the boy is survived by three brothers; Jack, 12; Bob, 14; and Jimmy, 17, and one sister, Jane 9.

Information Meeting For
Dundas County Milk Producers
Winchester Town Hall
Thursday Evening, December 6th, 8 p.m.
PROGRAM:

1. Variations in Butterfat Test, by Dr. J. A. Meiser, Guelph, Ontario.
2. Explanation of Milk Statement and Subsidy Quota payments.
3. Price differential of bulk milk vs. can milk.
4. Question Period.

ALL PRODUCERS ARE URGED TO ATTEND
Light Lunch and Door Prizes
Sponsored by Dundas Milk Committee

EX-SERVICE PERSONNEL
Interested in full or part-time work in the Chesterville area. Qualifications: Good health, must have served in the Armed Forces or R.C.M.P., age not a factor.
INQUIRE —
The Canadian Corps of COMMISSIONAIRES
KINGSTON, ONTARIO
38 Clarence St.
542-2981
CORNWALL, ONTARIO
113 Augustus St.
932-5184
12-3

Santa's Got 'Em...
WINTER SPORTS GIFTS



On Sale At
Winchester Sporting Goods
Winchester Ont.
Ph. 774-3346



For The Golfer!
Clubs, balls, bags, carts, gloves, tees, and club head covers.
And for the golfer who has them all, how about a 1974 membership to Cedar Glen Golf Club!

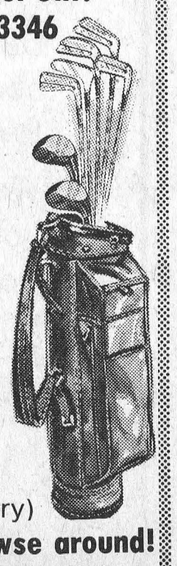

Other Gift Ideas!
Skates, hockey outfits, adidas, hockey sticks, snowmobile suits, mitts, helmets, snowshoes, archery sets, tennis rackets and balls, broomball brooms and shoes.
(Skate sharpening 50¢ with one day delivery)



Plus many more articles — so come in and browse around!

Make Geggie's Your



CHRISTMAS GIFT HEADQUARTERS
There's A Gift For Every Person On Your Shopping List
A perfect something for Mother, little brother, the handyman and Gramps - even a gift for the person who has everything **A Large Selection To Choose From**
- Come Soon - Avoid The Christmas Rush
GEGGIE'S HARDWARE
Ph. 774-2700
VALUE - SERVICE - DEPENDABILITY

WINCHESTER press

Second Section
Volume Eighty-Six
Thursday, November 29th, 1973

WORKMAN BROTHERS, Publishers

Established in the year 1888
Published Wednesday Afternoon Dated Thursday
Subscription Rates: $7.00 per year in Canada; $9.00 per year in the U. S. A.; payable in advance.

CNA "Award Winning Newspaper"

Member of Canadian Community Newspapers Association and the Ontario Weekly Newspapers Association
Guaranteed Circulation Over 4,300
Advertising Rates On Request

"Second Class Mail Registration Number 1555"

EDITORIALS . . . *the way we see it!*

Safe Driving Week

Do you drive a motor vehicle? There are more than 9,000,000 licenced drivers in Canada. Safe Driving Week, sponsored every year at this time by the Canada Safety Council, is an attempt to alert Canadian drivers to the traffic accident problem.

These drivers are involved in a half million traffic accidents in one year. As a result of these accidents, over 200,000 people are badly injured in one year. Still worse, close to 6,000 people are killed in one year.

Because they hold current drivers licences, these people are considered to be qualified for the driving task. It is taken for granted that they know all about the accepted methods of controlling a vehicle, that is to say, how to go forward, go back, turn and stop. These procedures might be called the mechanics of driving; to which are added of course, all the rules and regulations governing such movement.

Upon receiving a licence, far too many drivers lull themselves into a belief that they can compete in today's traffic environment. But can they?

There is a useful analogy that can be used to make a point here.

A professional athlete acquires that status after many years of learning a great deal about his specialty under many instructors in many different places and under increasingly demanding conditions. What does our professional athlete do after he has arrived? He still practices, practices the fundamentals of his trade. Why? Because he knows that he must remain perfectly conditioned for the demands being made upon him and that he must do all the right things instinctively every time, or sooner or later, his ability will diminish and his professional status will suffer.

The driving task is no different from this -- and there is even more at stake. Your life.

Rest In Peace - Friend

Those who were privileged to call Eldon Craig a friend suffered a tremendous loss last week. Our sincere sympathy goes out to the Craig family, and in fact to the entire community Eldon served so unselfishly. A very humble man he seldom shared the 'spotlight' when achievements were crowned with success, but many were well aware that without his sage advice, willing co-operation and vast experience many community projects would have withered and died.

Metcalfe Fair was always his pride and joy, and his 40 years of meticulous record-keeping and administrative guidance have engraved his name indelibly in the annals of rural Ontario fall fairs.

But Eldon Craig was more than just an integral part of Metcalfe Fair, he was a farmer who carried on the agricultural enterprise begun by his late father; he was a valued member of Metcalfe United Church; a dedicated charter member of the Lions club; a man who had been active in educational fields before the formation of sprawling school areas, and an avid sports fan who ably supported the 'home' team in all fields of endeavour.

A former member of Metcalfe curling Club his name is inscribed on several club trophies, and many present-day club members may not be aware that Eldon Craig played an important role in making the present facilities become a reality.

If a message could be sent across the 'Great Divide', lines penned by an unknown author a long time ago would, we feel, best express the feelings of those who mourn:

There's a comforting thought at the close of the day,
When we're weary and lonely and sad,
That sort of grips hold of our crusty old hearts
And bids them be merry and glad.
It gets in our souls and drives out the blues
And finally thrills through and through.
It's just a sweet memory that chants the refrain;
We're glad we touched shoulders with you.

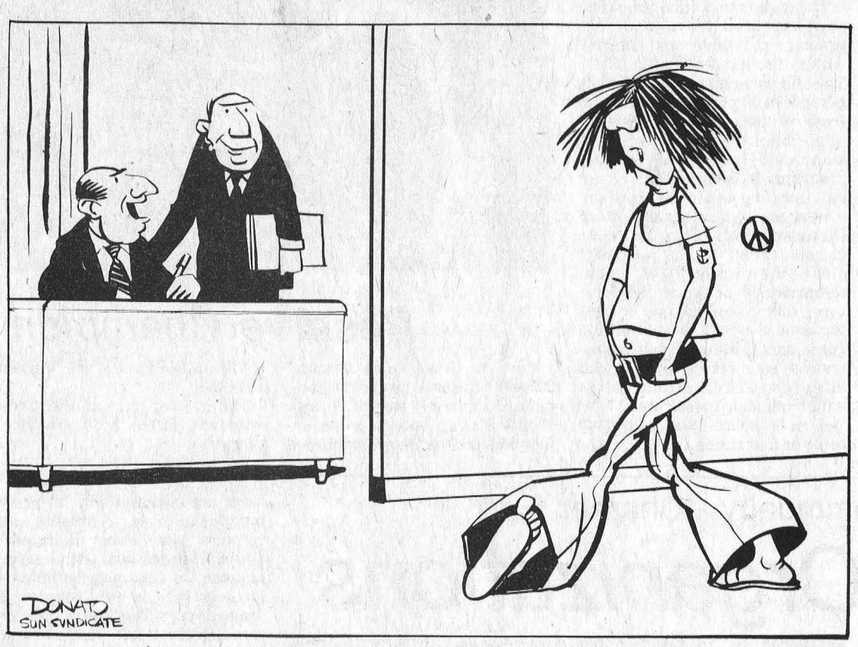

'REMEMBER HOW WE USE TO WORRY ABOUT THE UP AND COMING YOUNG MEN?'



Bill Smiley writes — Think You're Sick? Here's A Few Cures

First, we'll do a book review this week. A fascinating volume has come into my hands. It is called "Drink Your Troubles Away."

The title alone would sell a lot of copies. I can just hear the boozers say, "Hey. That's for me. It's time somebody wrote a sensible book."

And then there's the name of the author. It is John Lust. What an intriguing combination. Drink and Lust. All for 95 cents.

It's not quite as exciting inside as it is on the cover, because it's a natural foods tract. Unless you can get excited over the thought of a brimming glass of carrot juice, or start to drool at the image of a cabbage pie, it may not be your meat, if the author will pardon the expression.

I was a bit cynical at first, but I read on with growing interest, and by the time I had gone through a few chapters, I was engrossed.

I'm a meat and taties man, myself. You know what that will get me? 'I quote: "Wrong diet brings with it constipated bowels, hemmorhoids, anemia, defective secretions, acidity, ulcers, bloating, arthritis, headache, nervousness, liver and kidney ailments, heart disease, feeble-mindedness and a thousand other ailments..."

Well, I think that's a pretty sweeping statement. I have never been constipated in my life. Lots of the people I know who follow the same diet as I are constipated.

I do have hemmorhoids and arthritis occasionally, and I am definitely becoming feeble-minded, but I've had none of those other things, though I try not to think of my liver. Defective secretions indeed. What kind are you supposed to have? Effective secretions?

Don't think I'm knocking this book. I think John Lust is on the right track, even though it has many turnings.

I haven't seen any signs of feeble-mindedness among natural food fiends. Let us say, charitably, that there is a certain feebleness of will.

My son comes home with his little bag of unpolished rice. He cooks some for breakfast, taken at 12 noon. He gives us a lecture on what harm we are doing our bodies, putting poisons in them.

During the afternoon, he smokes eight of my cigarettes, though, theoretically, he doesn't smoke. That evening, at dinner, he decides, just to keep peace in the family, to break his habit for once, and eat meat. He eats about a pound and a quarter of the roast beef we can afford only because my wife rushed out and put a second mortgage on the car.

How would you like to have to kill a fatted calf? That story would never have made the Bible at today's meat prices.

My daughter, who is also a natural foods freak, has even less will power. After a few weeks of rice and beans and macaroni, she comes home with her husband, a sensible young chap who would eat stewed rats if he were hungry enough.

She goes straight to the refrigerator, whips open the frozen meat department, and starts muttering. "Meat! Glorious meat!", the saliva running down her chin.

But this is a good book, no doubt. The title refers to the fact that we can drink all our health problems away with vegetable juice. What a way to go!.

It is based on vitamins. Take iron, for example. If you are short of iron in your blood, you can have one of 40 different symptoms of debility. Space forbids the listing of them, but a few are: "face alternately flushed and pale; murky, yellowish gray face; crying involuntarily; fearful of losing reason; tense genital organs; swollen ankles; bed wetting; film before eyes; desire to carry arms over head; partial deafness..."

How would you like to crawl into bed with somebody who had no iron at all? Bit of a nightmare, what? Apparently the best cure for this is wild blackberries.

So, remember. If you are suffering from an iron deficiency, and at the same time want a fulfilled sex life, keep a bushel of wild blackberries handy by the bed. Lay in a good store. They're a little scarce in February.

If you're short on calcium, it's just as bad. Here are a few of the 48 symptoms: "laborious thinking; looking into distance; incoherent speech; afternoon headache; dizziness in open air; staggering upon arising; early sleepiness..."

Does that sound more like Uncle George, who has developed a fondness for the grape, than someone suffering a lack of calcium? It does to me. Anyway, the best cure is turnip leaves. Moral: carry around some turnip leaves and lay off the hooch.

I wish I had space to tell you what ghastly things can happen to you if you are short of the other vitamins. I'll give one example of each, with its cure.

Potassium: feeling of sand in eyes - dandelion leaves.

Magnesium: cholera - oranges.

Silicon: fingertips burn - Calimyrna figs.

Chlorine - purple extremities - asparagus.

That's just a sample. If I meet someone with cholera, burning fingertips, sand in his eyes, and purple extremities, I imagine I'll give him a wide berth. But don't say I didn't warn you.

You're going to look pretty funny, though, going around with a pocketful of dandelion leaves and another of asparagus.

The Seventh Column

Strange as it may sound, despite sage advice offered weekly by this column, a few readers continued to pin their hopes (and their hard-earned dollars) on such second-rate football teams as Alouettes, Argos and the lowely Tiger Cats. Because we always tend to feel sorry for 'losers' along the road of life, it seems right to offer words of consolation and encouragement for the benefit of those unfortunates so lacking in football knowledge. Try to muster up a smile as you pay your bets, Bill, John and Jim -- maybe some day Toronto or Hamilton will field a contender. Excuse please, another misty-eyed fan just stumbled in. "Ten dollars, yes Mr. Gamble, that's right."

This week's tip of the old fedora is in the direction of Wayne Burns. One week ago Monday morning, Mr. Burns, manager-pharmacist of Seaway Pharmacies [Winchester branch], stood rather forlornly on St. Lawrence Street and viewed the charred remains of his ultra-modern, heavily-stocked store. But he didn't stand long. Matter of fact his agile mind was 'revved up' to full potential as he visualized the hardship that a hospital town would endure without a drug store, and he set out to do something about it. Twenty-six hours later, shortly before noon the following day, the scorched sign was hanging over a plate-glass window almost directly across the street, and inside Mr. Burns was filling prescriptions. Now THAT'S what we call PERFORMANCE.

Sometimes even clergymen are stumped for a proper answer. A little girl once complained to her mother that she had a stomach ache. "That's because you haven't had your lunch yet", soothed the good mother, "and your stomach is empty. You would feel better if you had something in it." That afternoon the minister called, and in the course of conversation remarked that he had been suffering all day with a severe headache. "That because it's empty", said the little girl by way of encouragement, "you'd feel better if you had something in it."

Scientists, we understand, are working feverishly in an attempt to come up with some new source of energy. To date no earth-shattering results have been published but we suggest those seeking a solution to the heating problem get in touch with Olin Stearns. Sat opposite the retired area farmer at last week's annual holstein banquet. The meal, prepared and served by members of the Anglican Church, was delicious and Mr. Stearns treated himself to a bountiful helping of horse radish. Seconds later, with tears streaming from both eyes he remarked, "Two more mouthfuls of that and I could shut the furnace off for the winter."

Santa Claus arrives in Winchester on Saturday, December 8th and members of the Chamber of Commerce, as well as all community organizations, are drafting plans for a tumultuous welcome. Unusual weather conditions tend to make one forget that Christmas is less than a month away but decorations are beginning to appear in store windows and most likely street decorations will be erected this week. May we suggest studying those gift lists carefully before heading to big city shopping centres. Remember, area merchandisers are continually at your service and have gone to great pains in their efforts to assure wide variety of attractive gift suggestions -- and 'By Gosh' there's no parking problems.

New babies are always fascinating little creatures and only recently a new father was discovered by his wife one night standing over the new arrival's crib. Silently she watched him. As he stood looking down at the sleeping infant, she saw in his face a mixture of emotions -- rapture, doubt, admiration, despair, ecstasy, incredulity. Touched and wondering alike at this unusual parental attitude and the conflicting emotions the wife with eyes glistening arose and slipped her arm around him. "A penny for your thoughts," she said in a tremulous voice. He blurted out. "For the life of me, I can't see how anybody can make a crib like that for seven forty-nine."

Next week is safe driving week and it's impossible to over-emphasize the glaring fact that drinking and safe driving are not compatible. Everyone who drives a car should keep in mind that one drink can result in a charge of impaired driving, and penalties are mighty severe - like a fine, imprisonment, or both, loss of driver's licence, loss of insurance or greatly increased rates, loss of job and even social disgrace. One should also remember that sobering up on 'black coffee', 'cold showers', or 'jogging around the block' are only old wives tales. There is only one thing that can sober a person: TIME. And as the holiday season approaches remember: as a driver you have responsibility to yourself, to your passengers and to other people on the road -- AND, THE SOCIAL DRINKER IS ONE OF THE LEADING CAUSES OF TRAFFIC ACCIDENTS.

Preparing For Christ's Birth

by REV. DR. GORDON C. SMYTH

I once knew a young couple who were forced by circumstances to postpone having children the first several years of their marriage. When the time arrived that they could have children, great preparations were made for the event.

Many books on the subject were avidly read together. A nursery was fixed up with tender care and joy. Various pieces of infant wearing apparel were knitted, stitched, and purchased during the weeks and months of waiting. You cannot imagine a more careful preparation for an event than the one that this couple made for the birth of their first child.

In a similar fashion, but on a higher plane, this is what most branches of the Christian Church seek to help their people do during the Advent season -- prepare for the birth of Christ. The next four weeks, beginning Sunday, call us to remember that, as he came to earth in the flesh centuries ago, he comes daily to each of us spiritually. The cradle that Christ wants is the human heart. There needs to be special preparation for that birth.

The most obvious starting point is a renewed effort to give priority in our lives to spiritual thoughts, activities and values. A church tries to say this to us visually and symbolically each time we enter a church building. It is constructed in a particular style of architecture and furnished with particular symbols. The purpose is to remind us of spiritual things that are as essential to our religious development as an adequate diet is to the normal formation of the human fetus.

The ancient inn that first Christmas long ago was so crowded with lesser people that the King of life could not get in. It was so concerned with the compulsory tax rate that it was unaware of the world's spiritual pulse rate and so did not count the tiny life that was to cut a new channel for history's flow.

If, therefore, Advent is to be something more than a date on the calendar this year, let us use it by giving conscious devotion to Christ top priority. Granted that a church is more than a building just as a home is more than a house, do you really think that sharing love under the same roof makes little difference to how we feel or what we believe?

When Charles H. Spurgeon was speaking with a certain individual about church attendance, he was unable to get a response. Then he took a pair of tongs and lifted a live coal out of the fireplace. Both men watched as the flame died and the coal became a dead, black cinder.

"You don't have to say anything more," the man said. "I'll be back in my place next Sunday."

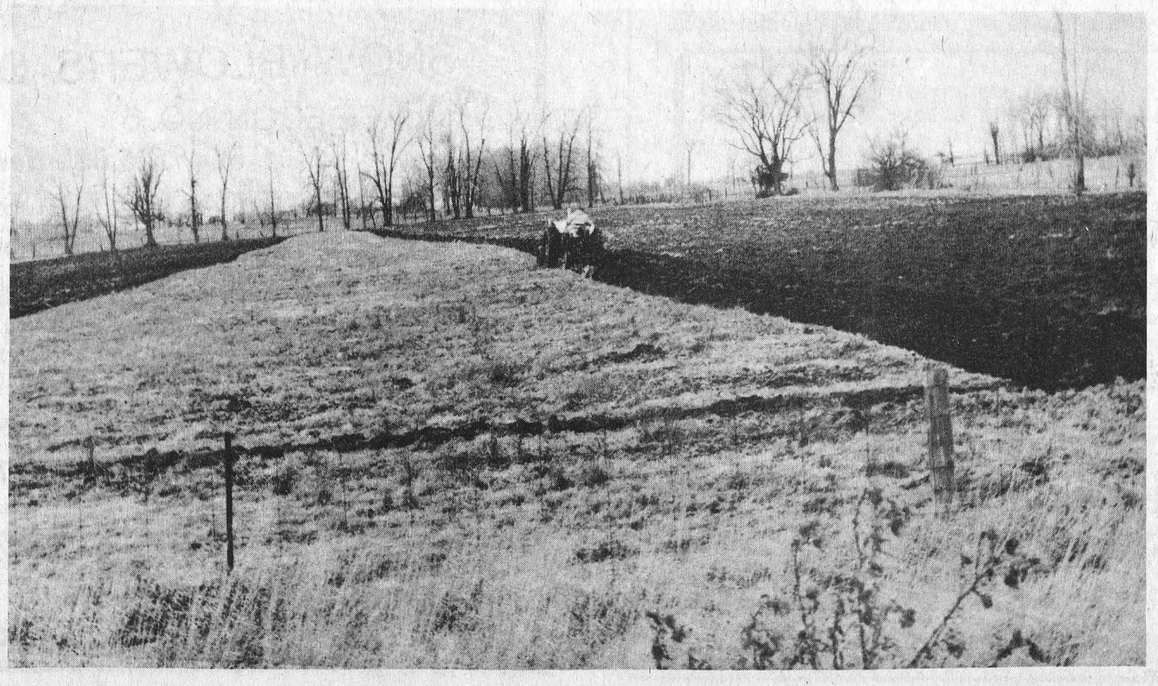

Sour Colostrum Can Cut Feeding Costs

Colostrum, a secretion of the mammary glands produced by a cow in the first days after calving, can be fed in sour form to calves instead of milk replacers and saleable milk fluid, says H.J. Clapp, dairy cattle specialist with the Ontario Ministry of Agriculture and Food.

By following a sour colostrum calf feeding program, farmers should be able to cut calf feeding costs. Moreover, farmers now feeding calves sour colostrums had fewer calves with scours.

A cow will usually produce enough colostrum in the three to four days after calving to feed a calf until it can be weaned. Plastic garbage cans make ideal storage containers for colostrum, as they are easily cleaned and sanitized.

Calves should be started gradually on sour colostrum. Permit the calf to take its mother's fresh colostrum at its first feeding. At the second feeding, the calf should accept a blend of its mother's milk and the milk from previous milkings.

On the second day after birth, the calf should drink about two pounds of blended colostrum per mixed with one pound of warm water. On the third day, mix two pounds of 'hot' water with two pounds of colostrum per feeding for the larger breeds of calves. Feed this quantity twice daily until the calf is weaned. Under this system, each calf will consume from 140 to 170 pounds of colostrum in five to six weeks. The colostrum will have to be stored at room temperature during the pre-weaning period.

The colostrum ration should be supplemented by a coarsely ground, palatable calf starter within the first week after birth. The starter must contain from 18 percent to 20 percent protein and from 72 percent to 74 percent total digestive nutrients. In a sour colostrum calf feeding program, it is important to get calves eating as soon as possible.

Here are some other important factors involved in a sour colostrum calf feeding program: store the material at room temperature or barn temperature; sour colostrum can be held for several weeks in appropriate containers; allow fresh colostrum to sour before mixing with already soured colostrum; calves will drink sour colostrum if it is fed as it sours; stir colostrum three or four times a day.

NEWS FROM ELMA

Miss Lorraine Hutt, Chesterville, was a weekend guest of her grandparents, Mr. and Mrs. Don Dillabough.

Mr. and Mrs. Robert Barkley and girls, Winchester Springs; Mr. and Mrs. Norman Mowat, Manotick, were supper guests of Mr. and Mrs. Egerton Barkely, Saturday.

Mrs. Jason Froats, Dunbar, and Miss Jean Armstrong called on Mrs. Lorne McLatchie and Mrs. Donald McMartin, Cornwall on Monday.

Mr. and Mrs. Egerton Barkley were Sunday supper guests of Mr. and Mrs. Bernice Barkley.

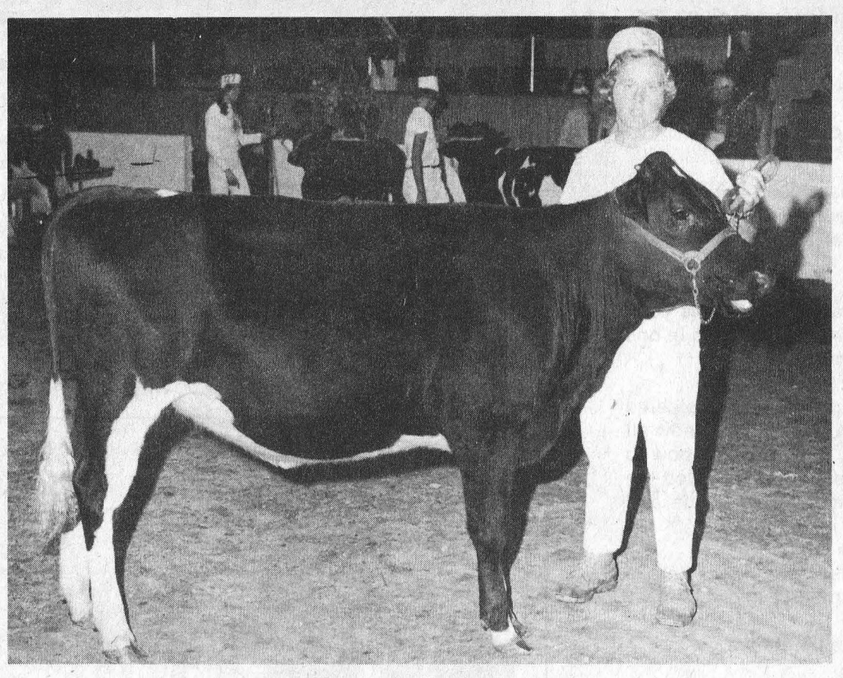

Reserve Champion Holstein

Fen -w Rag Apple Tammy 2696439. Reserve Senior Champion Holstein 4-H calf at Ottawa Winter Fair is shown in accompanying picture being exhibited by Brian Waddell of the Vernon 4-H Club.

The calf is part of the Cecil Waddell and Son herd, Osgoode, Ontario.

Ontario Ministry of Agriculture Photo

A First At The Royal

The first Ontario Performance-Tested Junior Barrow Show was successfully launched at the Royal Agricultural Winter Fair. Twenty-five boys and girls aged 15 to 20 exhibited 45 barrows. The main purpose of this show is educational and is sponsored by the Ontario Ministry of Agriculture and Food and swine industry organizations.

The champion, on the basis of combined points for backfat thickness, Average Daily Gain on test, and visual appraisal, was a Landrace barrow exhibited by Carol Foerster of Mildmay.

This barrow, with backfat thickness of .62 inches, gained 2.15 pounds per day on test. It was purchased at $2.80 per pound, dressed weight. The Reserve Champion was a Hampshire-Yorkshire crossbred and was exhibited by Harry Follings, Galt. This barrow was also lean, (.68 inchest backfat), fast gaining (1.97 pounds per day gain) and scored highest in the show for visual appraisal. It sold for $2.65 per pound.

The 45 barrows in the show had successfully met standards for both backfat thickness and Average Daily Gain on Test. They averaged .81 inches backfat thickness and their Average Daily Gain on test was 1.78 pounds per day.

Paper Bags Protect Potatoes

The "see-through" trend in food wrappings permits you to evaluate the contents before buying. Food specialists at the Ontario Food Council, Ministry of Agriculture and Food are frequently asked why potatoes are packed in paper bags. Potatoes exposed to light develop "greening" - a form of sunburn. They are packed in paper bags to maintain good quality.

The green color on the surface of the potato, or under its skin, develops when potatoes are exposed to natural or artificial light. See-through wrapping allows artificial light to reach the potato, so that greening can develop at the supermarket or even in your own home. Keeping potatoes in the dark, wrapped in paper, protects them from light and prevents greening.

Another type of bag is see-through on one side, opaque on the other. In the supermarket and at home, it should be kept opaque side up so that light can't affect the potatoes.

The Vanishing Rural Community - Chapter Five

About Farm Organizations

The majority of farmers interviewed felt there should be one strong farm organization to represent all farmers. They thought one of the major reasons farmers have been unable to get good, sound agricultural policy from governments, both federal and provincial, has been the inability of farmers to get together and work as one unit. Over 65 percent of those interviewed felt that the government wasn't much help especially after last year's assistance, after the crop failures, which was a mere drop in the bucket compared to the amounts farmers lost in crops and to feed speculators. Almost 5 percent felt things were so bad nothing can help.

The farmers interviewed were divided fairly evenly among the Ontario Federation of Agriculture (OFA), the National Farmers Union (NFU), and non-members. OFA members generally didn't like unions much and NFU members generally favoured the collective bargaining principle as a solution to farm problems and were happy with reduced prices on items like baler twine purchased through the union.

These were some of the feelings registered by farmers in our survey. The two main farm organizations appear to have about equal membership here. The OFA is a direct membership organization affiliated directly with the Canadian Federation of Agriculture (CFA). The CFA in turn has a number of affiliated organizations across the country including an OFA equivalent in each of the provinces. Types of organizations include service co-operatives, marketing associations such as boards and co-operatives and associations throughout the country. A major member of the CFA is the Canadian Horticultural Council which has associations like vegetable growers marketing boards and Flowers Canada, and an associate group of companies like the Campbell Soup Co. and Jordan Wines Ltd., among its members. Also an integral part of the CFA are the Dairy Farmers of Canada (DFC). The DFC are administered by the CFA and is composed of organizations like co-operatives, commodity organizations and marketing boards like the Ontario Milk Marketing Board.

The National Farmers Union (NFU) is a direct membership organization of farm families across Canada. The objectives of the NFU are to promote the farm family as a necessary and vital part of the agricultural industry in Canada by advancing economic and social policies that will assure farmers and their families of attaining economic and social justice. The underlying principle of the NFU is "One voice for farmers". All farmers, irrespective of the products they produce, are eligible for NFU membership. Farm women and young people play an active part in NFU programs. Special commodity committees organized within the NFU make up policy recommendations on specific commodities and policy decisions are ratified by a national convention. The NFU prides itself on being an independent voice for farmers - not tied to business or government.

It is not the purpose of this brief to recommend one farm organization over another, that decision is up to the farmers of Canada. But we are convinced that the only effective way farmers can really deal with government policies and business decisions which concern their interests is through a single, strong, national farm organization with a direct membership to represent all farmers. The number of organizations trying to deal with a large number of complex problems farmers face in this country is staggering. The only chance farmers have left, due to their fast declining numbers and it seems political importance, is to unite to solve their problems as one.


ALWAYS READY TO HELP



C. A. HOLMES
Plumbing & Heating
Phone 774-2100
WINCHESTER



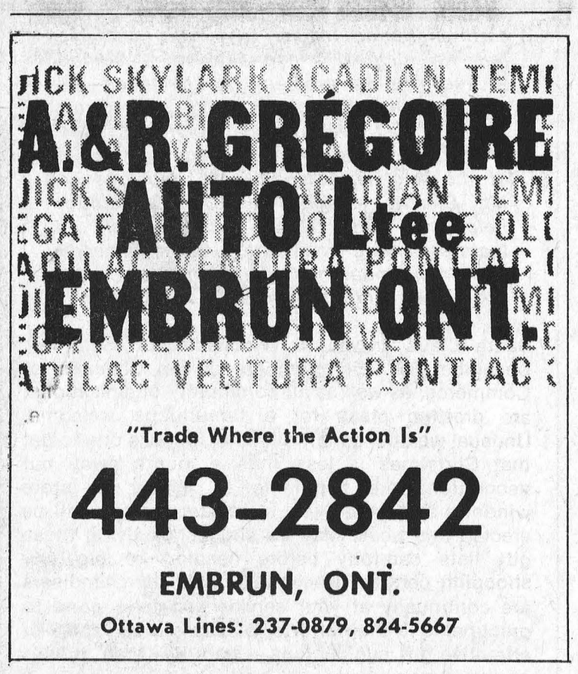





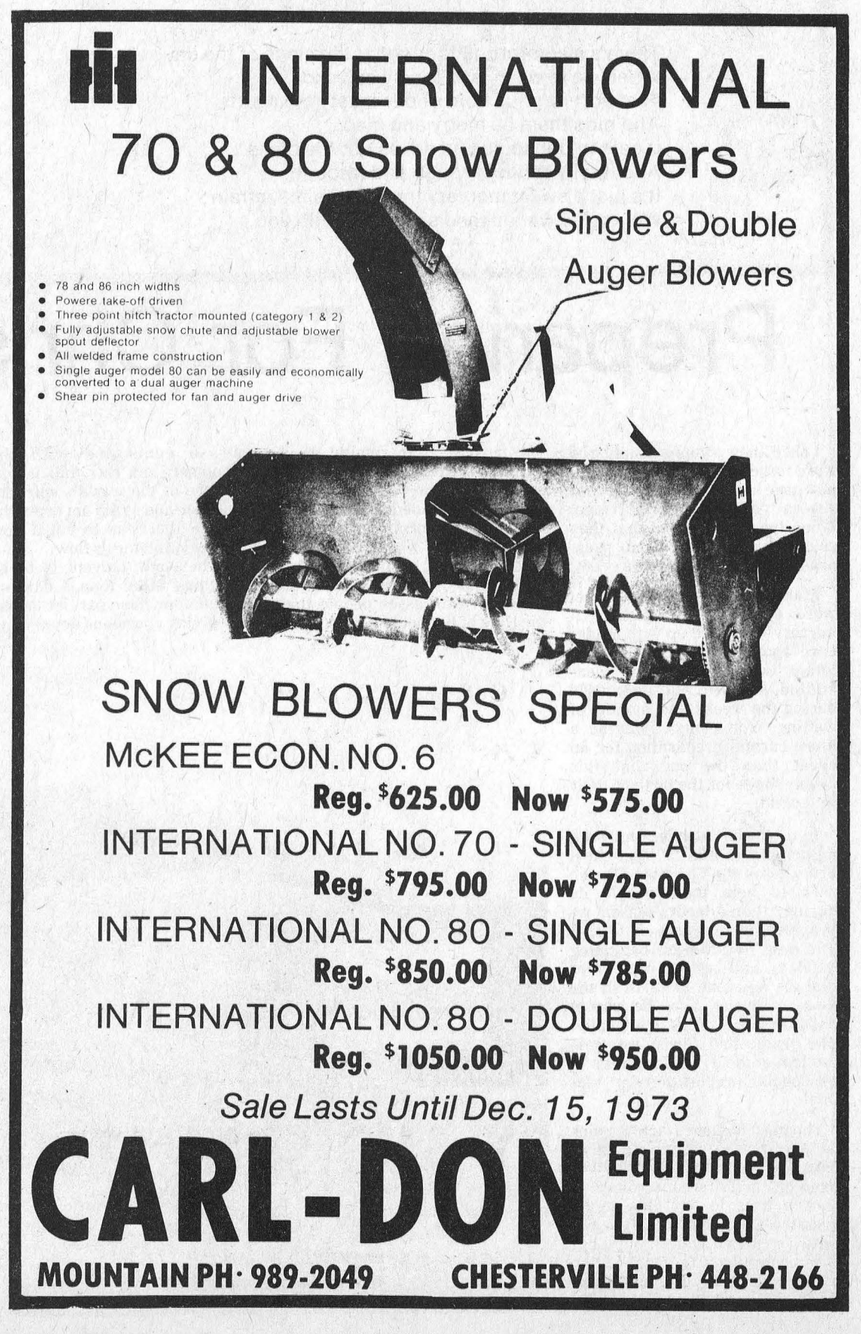

National President Guest Speaker

300 Attend Annual Holstein Banquet

Over three hundred enjoyed the delicious banquet at Metcalfe Community Centre last Thursday marking another successful year of operation by the Carleton-Russell holstein club.

National President Jim McCague was present and outlined the vast changes that have taken place on the agricultural scene in the past twenty-five years. He said the holstein association has weathered many storms of change but reflected that, in his opinion, most changes had been of a sound nature. He expressed concern that so many agricultural men were going out of business but thanked the press for helping make the general public aware of the problems faced by farmers.

Mr. McCague, who was introduced by Howard Dodge of Cardinal, also expressed satisfaction that so many young people are becoming interested in the farm.

"Judging by the many fine young men and women here to-night", he said. "I'm sure the future is in good hands."

Mr. McCague was thanked by association president Bill Carss.

Head table guests included Mr. and Mrs. Sam Rathwell; Miss Christiane Ouimet, Russell Dairy Princess; Scott Argue; Miss Dianne Craig, Carleton Dairy Princess; Mr. and Mrs. Barry Carscadden; Mr. and Mrs. Bill Carss; Mr. and Mrs. McCague; Mr. and Mrs. Grant Smith; Mr. and Mrs. Gordon Kettles; Mr. and Mrs. Allison Fawcett; Mr. and Mrs. Howard Dodge; Mr. and Mrs. Jim Bell and Mr. and Mrs. Gordon Dodge.

Association president Bill Carss outlined the highlights of the extremely successful year and the two lovely Princesses brought greetings from their respective counties.

Fieldman R. Grant Smith officiated for the presentation of county awards and production certificates.

Award Winners

Russell County

Premiere Breeder and Exhibitor Awards - donated by the Russell County Federation of Agriculture. Premiere Exhibitor - Fawcett and Carss; Premier Breeder - Don Armstrong.

Grand Champion Female - Donated by R.M. Warner, Russell. Won by Fawcett & Carss.

Best uddered female - donated by Bank of Nova Scotia, Russell, won by Fawcett & Carss.

Junior champion female - Trophy donated by Royal Bank, Navan, won by Fawcett & Carss.

Breeders Herd - Trophy donated by the Johnston Family, won by Claude Dutrisac.

Carleton County

Premier breeder and exhibitor awards - donated by The Royal Bank, Metcalfe.

Premier Exhibitor - Fawcett & Carss.

Premier Breeder - Davidson & Eastman.

Grand Champion Female - Trophy donated by Lloyd Cowan, Manotick, won by Fawcett and Carss.

Breeders Herd - Trophy donated by R.H. Kempt & Son, won by Davidson & Eastman.

Pictures

The top winners are shown in accompanying photos. Above Bill Carss proudly displays the Carleton Banner and with him, left to right, are Mr. McCague, Miss Dianne Craig; Ron Eastman and Lorne Finniss, Royal Bank manager (Metcalfe).

Lower photo, left to right: Claude Dutrisac, Peter Romme, Miss Christiane Ouimet, Bill Carss and Don Armstrong.

Press Staff Photos





Pesticides May Have Killed Gulls

Initial analyses of dead gulls this past fall suggest that death could have been caused by environmental contaminants such as pesticides or polychlorinated biphenyls (PCB's), according to J.D. Roseborough, director of fish and wildlife research for the ministry of natural resources. These deaths could not be attributed to the presence of bacteria, viruses or parasites.

Dead and dying ring-billed and herring gulls were collected by ministry personnel and interested members of the public in southwestern Ontario during late August and early September.

Reports of deaths and gull carcasses were received from the Peterborough area, west to Georgian Bay and Lake Huron, and south to Lake Ontario and Lake Erie.

"Probabilities that death of wild birds is due to pesticides and other contaminants are difficult to establish because of the unknown history of the birds," Mr. Roseborough said.

"Neither the time of exposure nor the amount of consumed contaminants are known. The problem with gulls is further compounded by the absence of experimental information on the lethal and sublethal dosages and effects on these birds of various pesticides and PCB's"

Have You

supported your 1973 Christmas Seal Campaign?

If not ...

your donation is urgently needed!

PLEASE SEND IT TO: Eastern Counties TB & RD Association
1973 Christmas Seals
C/O Bank Of Nova Scotia
14 Second St. East
Cornwall Ontario



RD MR

SMITHS PHOTO STUDIO
62 Kyle Dr.
Ph. 543-2873
Morrisburg

Family Outfitters Ltd
"On The Mall"
MORRISBURG, ONTARIO
543-2856
ONE OF THE LARGEST STOCKS IN OUR HISTORY . . .
Fall and Winter Clothing
CHARGEX
Remember - A Small Deposit Will Hold Your Christmas Lay-away Purchase.
Formal Rental For Men
COMPLETE Formal RENTAL SERVICE
FEATURING A COMPLFTE LINE OF FORMAL WEAR RENTAL SERVICE FOR WEDDINGS AND OTHER FORMAL OCCASIONS . .
WE WILL NOT KNOWINGLY BE UNDERSOLD





Looking For Something Good?

Whatever your feeding needs give us a call at one of our convenient locations and we will develop a formula for your farming requirements, whether it be for cattle, swine or poultry; we have it in bulk, bag and pellets.

Look for the Sign of the Big "B"

D. L. BERRY AND SONS LTD.

WINCHESTER 774-2522 SOUTH MOUNTAIN 989-2880 MANOTICK 592-3543
KEMPTVILLE 258-3408 SPENCERVILLE 658-2016
PAKENHAM 624-5487 KINBURN 839-5331

Appliance Giving
means easier living!

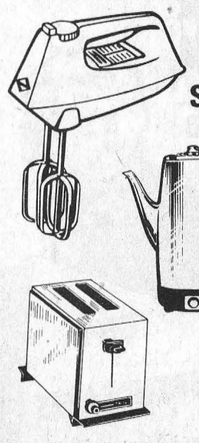

GIVE A WIFE SAVING APPLIANCE
- MIXERS
- PERCULATORS
- TEA KETTLES
- TOASTERS
- SMALL APPLIANCES

SEE THEM AT -
CASSELMAN TV AND APPLIANCES
WINCHESTER PHONE 774-2801

CARL-DON'S
Used Tractor Sale Continues...
Make An Offer

IH 806D
IH 706D
IH 606D (one with loader)
IH 574/CAB
FORD 6000
LEYLAND 384
MF 50 W/LOADER
MF 165 W/LOADER (only 485 Hrs.)
JOHN DEERE 710 W/LOADER
CASE 700 POWER STEERING
CASE 310 CRAWLER LOADER
COCKSHUTT 1250 GAS. Plus 35 More

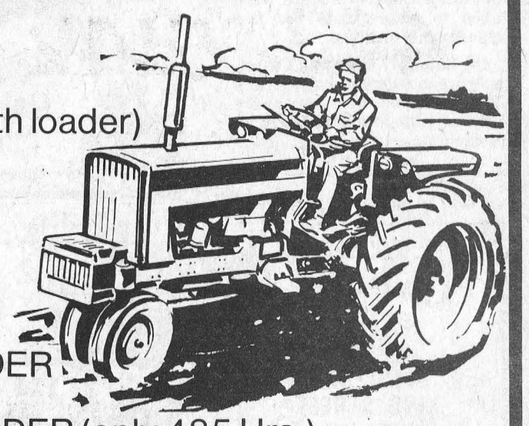

We Will Be Closed Saturday Afternoons Effective Nov. 17

CARL-DON Equipment Limited
Mountain 989-2049
Evenings 258-2889
Chesterville 448-2166
Evenings 989-2928



WALTER BAKER
MP Grenville-Carleton
ROOM 6544
CONFEDERATION BUILDING
OTTAWA, ONTARIO
922-4394 PHONES 225-5633

Reporting From Parliament Hill

Consumer Price Index For October 1973

Canadians will face big problems this winter. Prices are rising - and there is no relief in sight.

Consumer Price Index figures for October, released by Statistics Canada today, show a 0.3 per cent rise - representing the highest month-to-month increase since 1962. An 8.7 per cent advance in the all-items index over this time last year is the highest in at least 13 months.

Clothing costs in Canada are higher this month than last, by 2.0 per cent. Housing costs have risen 0.3 per cent. Health and personal care costs are 1.0 per cent higher this month than last. Recreation, education and reading costs increased 0.4 per cent and transportation costs edged up 0.1 per cent. Food prices in October, 1973 are 16.8 per cent higher than they were in October, 1972.

It doesn't look good and it's going to get worse for the Canadian consumer this winter because of the energy crisis. Oil and gas prices are expected to increase 10 cents per gallon by February when the freeze expires.

This morning, the Globe and Mail reported that at least two oil companies have filed applications to raise prices on petroleum products sold east of the Ottawa Valley. Imperial Oil Limited of Toronto is requesting 4.8 cents a gallon for gasoline and 4.3 cents a gallon for home heating oil.

Shell Canada Limited also of Toronto has requested approval to recover the average $1.50 a barrel extra it is being charged for crude oil imported from Venezuela and Oman in the Persian Gulf - an increase that would represent about 4 cents a gallon to the Canadian consumer.

Energy Minister Donald MacDonald says there may be a way to get western oil to eastern Canada - but he has not taken any steps to make this a reality. The government still does not have any concrete plan of action in terms of the energy crisis and it still does not have any concrete plan of action to meet the problem of escalating prices in Canada.

One of the reasons may be that the federal government has a vested interest in inflation due to sales taxes on gasoline, clothing and so on. And the government needs money. Since 1968 total government spending has doubled from $11 billion to $22 billion in 1973. Already, 13 federal government departments have exceeded their 1973-74 budgets - budgets that were contained in the Main Estimates passed by Parliament this spring.

In his February 19th budget, Finance Minister John Turner said that the federal government would hold the line on its own spending. He also said that his budget was "aimed at increasing the real income and improving the standard of living of Canadians".

Unfortunately, Mr. Turner's budget forecasts have proved to be totally wrong; his budget proposals totally inadequate and the result is that month by month, Canadian workers are losing their battle with inflation.

Since February of this year, the Progressive Conservative Party has advocated a plan for a freeze of all prices, wages, profits, interest rates and rents to be followed by a temporary controls programme supported by sensible fiscal and monetary policies. We believe that this plan is the right approach to restore order to prices in Canada.

The Progressive Conservative Party has also suggested that the government take three steps in finding immediate solutions to our energy problems. The government should look at alternate forms of energy, as the United States is doing; it should form a national energy commission for the purpose of buying foreign crude oil and it should adopt our proposal to shelter all Canadians from further increases on home heating oil products.

The government should also consult with our energy-producing provinces on the immediate formulation and adoption of a national energy policy as a means of preventing such problems in future.



Honour Chief Phair

Russell Phair, former Russell Fire Chief and also area co-ordinator, was honoured last Saturday at a very special evening designed to pay tribute to Mr. Phair's conscientious contribution to fire prevention until the time of his recent retirement.

The Russell businessman joined the Fire Department in 1929 as a member of the hose gang with the 'old steamer'. Although recognized as a fire department the unit was not in fact officially designated as such till 1951 when up-to-date equipment was purchased during the term of Chief Joe Payette.

In 1962, due to ill health, Mr. Payette was forced to resign and Mr. Phair was elevated to the status of Chief, a position he held with distinction till his retirement this year.

In 1968 he was named Fire Co-ordinator for Prescott and Russell and during his term in that office important steps were taken to better unify the fire departments involved.

On Saturday night at Casselman arena reception hall Mr. and Mrs. Phair were welcomed by the Embrun High School Band. After receiving such 'red carpet' treatment both were greatly pleased when they received flowers from their two grandchildren, Lee Ann and D'Arcy Provost.

Master of ceremonies Maurice Roussy welcomed many area fire chiefs including both Hull and Aylmer chiefs and noted that Capt. Ernie Spence of the Ottawa Fire Department was also present.

Rheal Sauve, president of Russell Mutual Aid Fire Association presented the honoured couple with lovely travelling cases following a timely address by Russell Township Reeve Bernie Pelot. The Phairs also received a luxurious Lazy-Boy chair which was presented by Wilton Gamble representing the village trustees.

Mr. Phair was presented with a beautiful Fire Chief cuff links and tie bar by Denis Latremouille. Mr. Latremouille made the presentation on behalf of Wilson Cousins Fire Equipment, Brampton, Ontario.

Well over 300 enjoyed a buffet lunch and Mr. Phair, in his brief remarks, expressed sincere thanks and told his many friends, "Edith and I plan to travel through Western Canada next summer."

Press Staff Photo

Electrical SUPPLIES



"QUIET TYPE" Light Switches
Absolutely silent and perfectly safe. Fits flush with wall in standard size boxes. Ivory or dark.

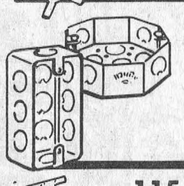

Metal Electric Boxes
For ceiling mount or wall outlets. Comes with knock outs and clamps. Other styles in our electrical department.



115 Volt Outlets
Double outlets for average electrical use. Fits standard size electrical boxes. Double grip slots grip tight and wear long.

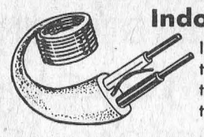

Indoor-Outdoor Cable
Ideal for wiring yard lights, postlanterns, etc. Resistant to rot and moisture. Flexible, easy to use and easy to strip.



A fixture for every room in your home. See our display for new ideas.

Always A Buy At A PAL Yard
H. S. Lannin Ltd.
RETAILERS
Lumber and Building Supplies — Building Contractors
Phone 774-2830 or 774-2831 WINCHESTER

AL-MOR LADIES WEAR
448-3370
KING STREET
CHESTERVILLE

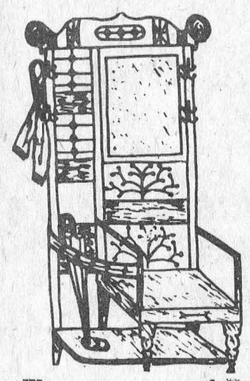

We carry a complete line of
Ladies & Teens
APPAREL
Including ½ Sizes in Dresses and Suits
— OPEN —
9-6 Tuesday to Saturday
Friday 'til 9
Closed Monday

Slide In On These GIFT SPECIALS Before It's Too Late!



Clothing For All Youthful Fashions





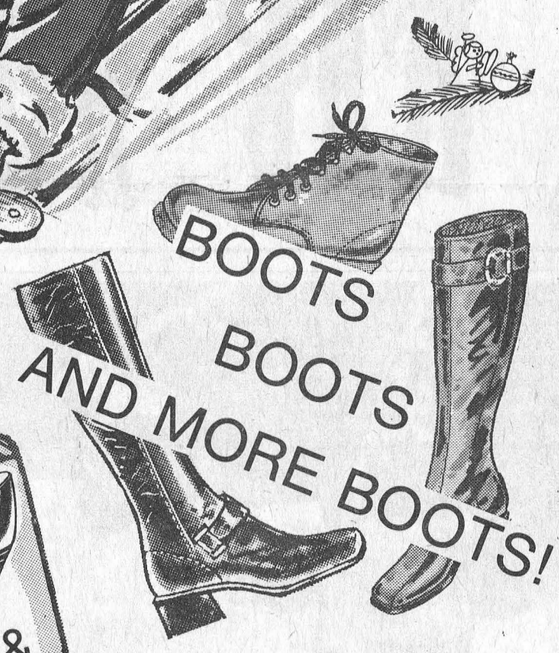





They're Waiting For You At
Casselman's Shoe Store
Morrisburg, Ontario
STORE HOURS
Open Mon. - Thurs., Sat. 8:30-6:00
Open Friday Until 9:00 p.m.
Christmas Store Hours (Dec. 17-23)
Open Nightly 'Til 9 p.m. December 24 'Til 6 p.m.

WINCHESTER Press

Third Section
Volume Eighty-Six
Thursday, November 29th, 1973

Minister Outlines Educational Program

Beginning in September, special board school placement committees will be empowered to place 14 year and 15-year-old students, who are not benefiting from existing school programs, into an out of school program or activity.

Education Minister Thomas Wells made the announcement in presenting the Ministry's spending estimates to the Legislature. Mr. Wells said the new program does not reduce the age at which a student may leave school which is now 16. Students placed in other programs, which could include employment, or a combination of school and employment will remain on the rolls of their school until they are 16.

Mr. Wells said that the new program is being introduced because of the Ministry's concern for a small, highly select group of 14 and 15-year-olds who do not seem to benefit from existing programs. The new program, he said, is not an "escape valve" for a particular group of students but rather reflects a recognition and acceptance of the fact that legitimate learning experiences can occur both in and out of school.

"There is no reason why students could not earn credits where part of the credit is earned in school and the other portion earned on the job in actual work related experience."

Students will only be placed in the new program after full consideration of their individual case by the local school board placement committee, Mr. Wells said.



New Sport Shop Opens

Winchester now has a modern sports shop located on Main Street (old pool hall site) and operators report business has been exceptionally good during the first week.

Formerly known as Williamsburg Sports Shop and located at Williamsburg the firm has now located at Winchester under the name "WINCHESTER Sporting Goods" and carries a complete line of equipment for all types of sports activities.

Ron Casselman is shown in accompanying photo completing a sale to an apparently well satisfied customer and Mr. Casselman extends an invitation to everyone to drop in and inspect the fine line of merchandise.

Press Staff Photo

GLENGARRY DAYS

Original Production By Orpheus Society Based On "Man From Glengarry" Book

When the Curtain rises on the opening scene of GLENGARRY DAYS, on December 7th, it will mark the beginning of a new era in the history of the Orpheus Operatic Society. GLENGARRY DAYS is not simply another Orpheus production. It is an Original Musical based on Ralph Connor's book, The Man From Glengarry, and was commissioned by Orpheus in 1971.

In it's 67 year history, this is unquestionably the most ambitious undertaking by Orpheus. From relatively modest beginnings as a Glee Club, Orpheus expanded into theatrical productions in 1917 and for many years specialized in the operettas of Gilbert and Sullivan. More recently they have been producing successful contemporary musicals from the New York and London Stage.

The year 1971, saw a unique presentation which paved the way for the current production. MAGGIE FLYNN was a musical which had a financially unsuccessful run on Broadway. In spite of this, and indeed because of it, Orpheus decided to present Maggie Flynn as its spring show. Because of the brief Broadway run, many of the production problems had never been fully solved, and with the permission of the authors, many changes were made. The show was a critical success, and although audience response was not overwhelming it was sufficient to encourage the Orpheus Board to take the final step - an original musical!

Bob Gardiner (Book and lyrics), the director of Maggie Flynn, and Berthold Carriere (music) a frequent musical director for Orpheus were commissioned to write the new show. After considering several books they finally settled on Ralph Connor's Glengarry stories as the basis for the show. Not only a Canadian theme, but one of local interest.

GLENGARRY DAYS is being given a full scale production by Orpheus. Budgeted in excess of $30,000.00 with a cast of 60 plus a 22 piece orchestra and 14 scenes, it is an ambitious undertaking for an amateur society that receives no public grant or subsidy.

GLENGARRY DAYS will run December 7-15 at Commerce Auditorium (Gladstone and Rochester). For tickets call 729-4318 anytime.

Meet The Country Boy Face To Face

SUMMERS INSURANCE SERVICE
PHONE 774-2514



Everything Can Go Up In Flames!

There's no sure way to protect farms from all hazards. But it pays to have an understanding insurance company.

Why Delay? Call Soon!

LIMITED OFFER

FALL SPECIAL

FULL PRICE

$595.00

NO DOWN PAYMENT



Full Size Family Snowmobile
295 C.C.
20 H.P.

The Sassy One! Full power 295 cc, full size machine. Quick, reliable easy start, the machine for the beginner, yet with professional suspension, steering and power plus performance! No skimp on beauty, no lack of guts, but big on pocket book savings.

POWER PLUS PERFORMANCE

Alouette
SNO-DUSTER™ 295
Don Weegar Sales
448—2644
Morewood Ont.

The Winchester Chamber Of Commerce
INVITES YOU TO
SHOP
WINCHESTER
THIS CHRISTMAS



He's satisfied, so just imagine how the rest of the family will feel when you Shop Winchester, where the selection of gifts is greater than ever!

NOTE: Santa Claus Day Will Be December 8th
1 PM At Winchester Public School

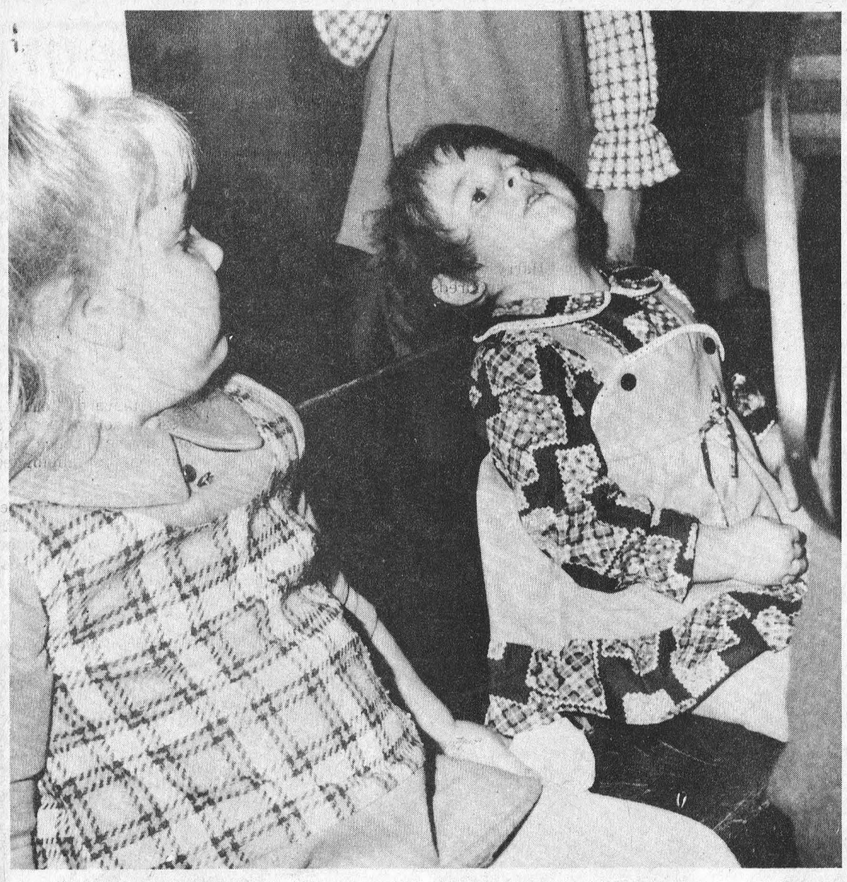

Ah... Rest!

Claude Bennett Officially Opens

Presbyterian Bazaar Attracts Large Crowd



Hon Claude Bennett, Minister of Trade Tourism and Industry was in Winchester last Saturday to officially open the annual, Christmas Bazaar and Tea sponsored by St. Paul's Presbyterian Church.

The event was once more a great success and sales were brisk as the large crowd in attendance scurried from booth to booth.

Accompanying photos show some of the interesting moments. In one instant two little girls pause for much needed rest while in the other photo Rev. Neil is shown in background as youngsters admire the goodies on display.

Press Staff Photos

Cancer Society Holds Annual At Morrisburg

Fred Bull, President of Eastern Ontario District of the Canadian Cancer Society attended the Annual Meeting of the Dundas Unit which was held in the Morrisburg Civic Centre last week.

Mr. Bull, in his brief remarks, said there are 3 categories of work done by the societies - Service to Patients, Education and Campaign - and they are in that order of importance.

Jack Hilliard, Fieldman for Eastern Ontario, was also present and spoke briefly.

Robert Coleman, Unit President, presided assisted by the secretary, Mrs. Lillian Allison. The resignation of Mrs. Alma Brownlee, Service to Patients Chairman, was accepted. Mrs. Evelyn Barber will replace her.

Reports were given by Mr. P.G. Hewitt, Treasurer; C.A. Graham, Campaign Chairman and Mrs. E. Barber.

Five of the six branches were represented and reports were given by Dr. J. Marston and Mrs. S. McDonald, Morrisburg; Mrs. K. Beedie, Winchester; Miss V. Milligan, Iroquois; and Mrs. I. Casselman and Mrs. M. Rushford for North Stormont.

The objective for the 1974 Campaign has been set at $15,000.

Institutes Plan For Yule Season

SOUTH MOUNTAIN W.I.

South Mountain Womens' Institute members held a very interesting meeting on Thursday evening at the home of Mrs. Jim Shaw.

Fourteen members answered roll call by displaying a piece of craft she had made.

Mrs. G. Cleland the secretary-treasurer gave the financial statement which showed a very substantial balance.

Plans were finalized for the 4-H Achievement Day luncheon and Mrs. J. Johnston sang a solo, a new version of "Saving Grace" which everyone enjoyed.

Mrs. E. Richardson gave a splendid detailed report of the Area Convention in Cornwall which she attended as a delegate. Mrs. D. Nelson conducted a scavenger purse game which was proved highly entertaining.

Mr. and Mrs. E. Trepanier of the Arts & Crafts Shop, Kemptville, put on a beautiful display of Christmas decoration and demonstrated the making of yule logs and tree hangings. These articles were very decorative and inexpensive.

A refreshing lunch was served by the Committee.

LEONARD W.I.

The November meeting of Leonard Womens Institute was held in the Centre with twelve members answering Roll Call "Name a State of Another Country".

The meeting was opened by the President Mrs. J. Corry.

During the business portion of the meeting, it was planned to have two Euchre Parites for Leonard Branch in the centre on December 8th and 15th.

Mrs. Madon gave a report of the Sr. training course which she had taken and the two demonstration classes will be held at her home this month.

Mrs. B. Henry reported on the Russell District Euchre party.

Plans were made to hold the annual Christmas Party on December 18th and Mrs. Wm. Birch reported on the area convention which she had attended.

Mrs. M. Larmour, convenor of "World Affairs" conducted the program choosing as her motto "Indifference is the rust that crumbles civilization". Contest winner was Mrs. H. Nooyen.

Lunch was served by hostesses Mrs. H. Moffatt and Mrs. B. Heney.

VERNON W.I.

Members of Vernon Women's Institute held their November meeting at the home of Mrs. Lucien Laurin and welcomed their special guest, Mrs. Lorne Acres of Winchester who gave an interesting demonstration of a multi-flower loom. Mrs. Acres was introduced by Mrs. Ivor Bath.

President Mrs. Winston Bellinger chaired the meeting and roll call was answered by displaying an 'article of your own handicraft'. The Motto, 'a good deed is never lost' was given by Mrs. Clint Lewis who also presented a report of the recent convention.

Mrs. Les Colley and Mrs. Thomas McDonald, who recently attended the training course on quilting announced that a course will be offered at Vernon Public School beginning this week.

The December meeting will be in the form of a Pot Luck supper at the home of Mrs. Harold Cowan.



DON'T FORGET!

We now offer reasonably priced PIZZA

TRY... FLAVOR-CRISP CHICKEN

PRESSURE FRIED tender! delicious!

*Trademark

Country Kitchen Restaurant

WINCHESTER PH. 774-2417

GIVE YOURSELF A HOMELITE CHRISTMAS BONUS!

BUY A HOMELITE XL-2 CHAIN SAW

WITH TWIN TRIGGER DUAL CONTROL SYSTEM

$119.95



and get a Holly Red Molded Plastic Carrying Case FREE*

Homelite's XL-2 Twin Trigger chain saw makes wood cutting twice as easy! Comes fully assembled in the FREE carrying case.

*At participating Homelite dealers.

TERRY INDUSTRIES

A DIVISION OF extron CANADA LIMITED

180 Labrosse Avenue, Pointe Claire, Que.

OREGON FACTORY FITTED CHAIN

R. H. Beckstead

WILLIAMSBURG

Phone 535-2103

...do your CHRISTMAS SHOPPING NOW!

...at the Press!

The Perfect year round gift

is a SUBSCRIPTION to the WINCHESTER PRESS

Call 774-2524

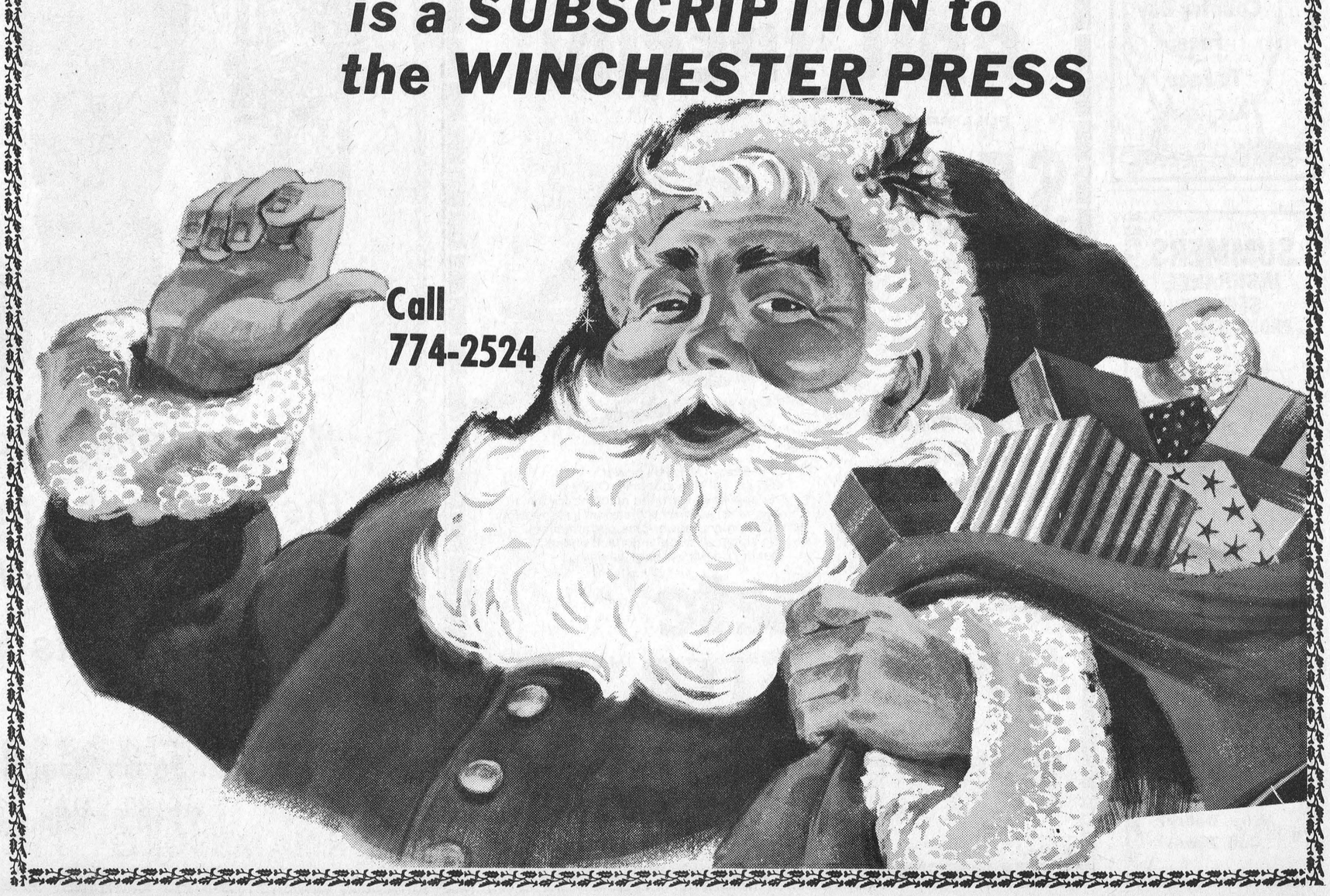

Winchester Lions Entertain Pee Wee Champs

Members of Winchester Lions Club, at their regular meeting last week, entertained their championship Pee Wee ball team.

The boys enjoyed dinner with their sponsors and later watched an interesting film on the preservation of wild-life and the nations beautiful Northland.

The happy champs are shown in accompanying photo with their coaches and the club president.



Back row, left to right: Curtis McKeen, Terry Cross, Jim O'Gorman, Robin Cleland, Lloyd Guy, Stan Marriner, Jim O'Gorman and president Rudy Topolinski.

Second row, left to right: Dean Williams, Peter Marriner, Dale Williams, Sandy Johnston, Gordie Johnston, George Bell, Michael Guy and Eric McKeen. Seated in front: Wade Levere and Randy Dockstader.

Press Staff Photo

Shoot'em And Leave'em Hunter Pays Stiff Fine

A Kemptville man who shot two ducks October 6 in Marlborough Township and didn't bother to retrieve them from a pond received a stiff fine for his lack of sporting ethics Friday in Provincial Magistrate's Court in Ottawa.

James Hodgson, 25, 107 Maley St., Kemptville, was fined $100 for failing to retrieve the birds and for not wearing a hunter's back patch.

Before the fine was announced Crown Attorney Albert Roy, MLA for Ottawa-East, asked Judge Harry G. Williams to consider that hundreds of birds are shot and left by a minority of the hunting population in Ontario every year and that, among other things, it was deplorable waste of game.

Two other hunters who accompanied Mr. Hodgson on the shoot October 6 had already pleaded guilty to various other offences they were charged with by Ontario ministry of natural resources conservation Officer Bill Crawford and RCMP corporal Bob Beckwith. They were on patrol in the area at the time.

William Somerville, 18, 139 Strathallan Boulevard, Toronto, was fined $25 for not possessing a provincial hunting licence and $35 for carrying an unplugged shotgun.

Peter Van, 18, Ridley College, St. Catherines, was also fined $25 for not possessing a provincial hunting licence and $25 for not possessing a federal migratory bird permit.

Save Beauties Of Nature

"I would like to see policies that would enable my grandchildren to enjoy ecological benefits that I enjoyed as a child, including the opportunity to go swimming in creeks and go hunting and fishing."

This was an opinion expressed by 78-year old Charles Crober of Morrisburg while speaking recently at a Man and Resources conference at Toronto.

"We have to be careful with non-renewable resources and manage to a maximum the renewable ones", he said.

Mr. Crober said one of the faults of the meeting was the narrow view which some people take by putting their pet schemes into discussion.

Mr. Crober, one of the six delegates from eastern Ontario and one of the oldest delegates present, said he is looking for ways to make people conscious of the proper use of environment.

Vernon

Mr. Gerald Ross is a patient in the hospital at Winchester having had a car accident last Monday. He suffered a broken leg and other injuries. Mrs. Robert Carkner and Mr. Howard Porteous are also patients there. All will join in wishing them all well soon.

Mrs. Frank Acres is a patient in the General Hospital in Kingston having had an operation.

Tulley Home Hosts Anglican Church Women

Rev. Lamble and all members but one attended the November meeting of Vernon A.C.W. at the home of Mrs. Jack Tulley on Thursday night. The meeting opened with prayer.

A cheque for $200.00 was given to the Church Treasurer to help assist church funds. Since the last meeting the ladies had catered to a Lions dinner at Metcalfe and the President thanked all for their help. A letter of thanks was received for bales received by Missions, also a letter thanking the unit for money sent to the Diocesan Treasurer.

Rev. Lamble discussed with members the Christmas services and Sunday school. It was decided a family day service be held at 10:00 a.m. on December 2 and it would also be white gift Sunday. Christmas eve service to be at 9:30 p.m. and a carol service at 9 a.m. on December 23.

Mrs. Bruce Acres offered their home for the annual December meeting and exchange of gifts. The meeting was adjourned and closed with prayer by the Rev. Lamble.

Refreshments were served by the hostess assisted by Mrs. Bath.



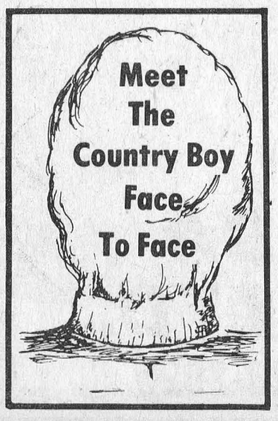

SNOW TIRE TIME!

We're ready!

Are You?



We have a complete stock on hand

600-13	LIST $29.65	NOW ONLY $18.00
650-13	LIST $30.15	NOW ONLY $20.00
700-13	LIST $31.65	NOW ONLY $20.50
D78-14-15	LIST $31.10	NOW ONLY $21.00
E78-14-15	LIST $32.20	NOW ONLY $22.00
F78-14-15	LIST $34.55	NOW ONLY $23.00
G78-14-15	LIST $38.60	NOW ONLY $25.00
H78-14-15	LIST $42.50	NOW ONLY $27.00
L78-14-15	LIST $56.00	NOW ONLY $33.00

Also Radial Snow Tires On Hand At Big Savings

WE ACCEPT CHARGEX

PINKUS SALVAGE & AUTO PARTS LTD.

WILLIAMSBURG *"Dealer for the Famous Michelin"* PH. 535-2759

Special Invitation ... To

Beamish Store's

CHRISTMAS PARTY





Morrisburg Shopping Plaza

2 p.m. To 6 p.m.

Wednesday, December 5th, 1973

Refreshments Will Be Served



You, as a Special Beamish Customer, will be entitled to a full Ten Percent Discount, on all regular priced merchandise in our store while this Christmas Party is in progress. We are most certainly looking forward to seeing you at our party.

They're rolling in now!



Owing to the rail strike and the Chrysler strike our supply of new 1974 cars has been low. Our back-orders show that the Dodge and Chrysler for '74 are still in big demand.

However, we still have the proven slant-six if you want a gas saver. Available in the popular Dodge Dart - famous throughout North America

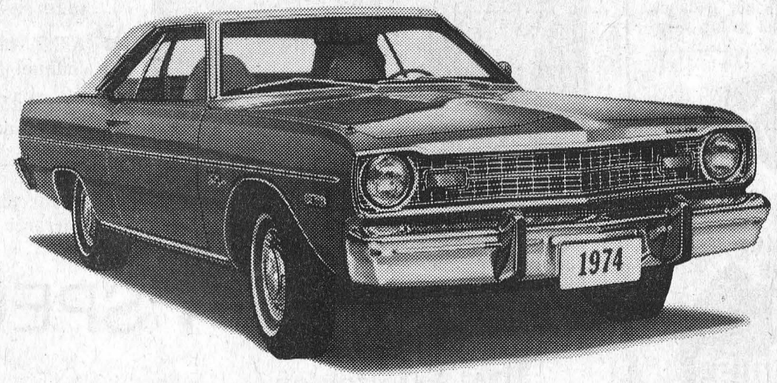

As the new cars roll in so do the used - Watch our lot



Dodge CHRYSLER Dodge Trucks SALES/SERVICE

STEINBERG

MOTOR SALES LIMITED

WILLIAMSBURG PHONE 535-2052

NORTH DUNDAS NEWS

(by Betty Dunlop and Janine Ennis)

Student Council Services

It is the Worlds Finest...chocolate bars, that is! This past week of Nov. 19 to the 26 has been our annual chocolate bar drive. I'm sure Maureen McMillan and a few of the other campaigners are happy to have it all finally tucked under their belts for another year! The week of hustling here and there, reordering and carrying bars to and from home rooms has created down right exhaustion on our parts. But it is well worth the effort as many fine prizes have been given to top sellers during the week. Some of these are a genuine 5-lb. Worlds Finest Chocolate bar, free seasons tickets to the Winchester Hawks hockey games, two free tickets as well as $10.00 for transportation to the Chicago - Montreal hockey game in Montreal. It seems all has gone well and it will hopefully yield the desired cash total goal to which the Student Council will gratefully and without doubt deserve.

Club News

The Curling Club is underway! Mr. MacLean and his fellow curlers have organized nine teams each containing four curlers. The regular season was started Wednesday, November 21 with three games being played. The team standings were as follows: - Don Anderson and team defeated Bill Workman and his team, 8-1; captain Mark MacIntosh and team won a very close game, 4-3 over Bob Hanes and company; as well as a match of skill between Tom Workman's and Paul Morgan's team yielded a 6-6 tie! It has been finalized that six teams will play each week. Since it is very early in the season, no bonspiels have been planned.

Club Highlights

We extend thanks to the Christian Fellowship Club as well as to interested teachers for organizing the Nov. 23 assembly. Friday afternoon, period 9 class was dismissed to allow students to assemble in the gym for a rather interesting assembly. A gentleman by the name of Reverend Wesley Oake was present to address the student body. The topic discussed was in connection with the Winchester Crusade. Vocal entertainment was in the hands of the Berlan Christian School Choir from Brockville.

Guidance Services

Wednesday, November 21, level 4 and 5 students were dismissed from two morning classes to complete the Personality and Motivation Tests, Part 2. These tests are presented to the students in three sessions. Part three will be brought back to us Wednesday, November 28. The whole purpose of such tests are not to determine the number of wrong or correct answers achieved but to give one an evaluation of personal motivation and personality. This is quite an interesting aspect to know about oneself. We thank our gudance department as well as Mr. John Gillis, a psychologist, for giving us the opportunity to actually view inside ourselves.

Special Events

We the students and staff of North Dundas are very proud to announce that our first band concert was a success! It was very pleasing for our band members to look out over the auditorium, Wednesday night of the 21st, and see all those warm, contented and happy people. This certainly influenced the performance of the four selections played by the junior band. Also adding to the sparkle of the performance was a quintet, quite well played by Bonnie McConnell, our basoon enthusiast; Bev. Cherry playing clarinet, Joanne Wouters on the french horn, Shelley Fulton playing the flute and Cathy Suffel also featuring the flute. We offer, Mr. St. Louis and his junior and senior band congratulations for their tremendous effort and success of a Wednesday evening well enjoyed by all.

Thursday, November 22 classes were dismissed at 2:00 p.m. in order that teachers could attend a Professional Development Meeting. The topic discussed was 'Positions of Responsibility'. Department heads as well as subject teachers had talked about certain responsibilities that they should perform. It was all a very interesting aspect, well worth the time taken to expand upon such issues.

Sports Department

Our N.D.D.H.S. Team Staff once again emerged "from the depths" to face house league football winners, Black, in the final game of the season. Team Staff once again resumed their position as the best. As for the score, we're finding it difficult to get it from Black house team members.

Mr. Paquette and his Junior boy's interschool basketball team are practicing hard, every night, either using North Dundas facilities, or the facilities at Maple Ridge school. They are planning to play the Junior girl's basketball team this Friday. Women liber's are expected to be out to cheer the best team on.

Due to all the activity the week has been a busy one and I imagine many North Dundas fans will ease off their tensions at the hockey game Friday night, November 23 as Winchester Hawks play on home ice against Spencerville Bruins.



Safety Minded

School Busing System

Operator Refutes Minister's Condemnation

Eric MacDonald, a man who has been operating school buses since 1948, has taken issue with comments made by Huron MPP Jack Riddell concerning school bus safety.

"Consider if you will", suggests the veteran operator, "a total of 545,046 elementary and secondary school students in the province of Ontario being transported last year with only two fatalities."

"But that's not all', says Mr. MacDonald who controls a fleet of nine buses ranging from 54-passenger to 72-passenger vehicles. "Those buses travelled a total of 109,826,133 miles and we think this speaks well for, not only the buses themselves, but also the highly competent operators."

Admitting that the majority of buses on the road still lack proper safety features, the man who began transporting students when Kenmore High School was still in operation, points out that new buses leave little to be desired.

While being interviewed on a foggy morning last week shortly after the newest machine arrived at the school Mr. MacDonald willingly took time to explain that, being a director of the School Bus Operators Association of Ontario, he is keenly interested in making the general public aware of continued safety measures being added with each succeeding year.

A guided tour through the new 72-passenger vehicle proved interesting and educational. Very noticeable was the fact that all seat bars are now padded, as is all other steel structuring. Noted too were five emergency exits; rubber wheel house covers; deluxe storm door; 96000 B.T.U. heater (sufficient to heat an ordinary home); driver seat belt; thermo-pane windows to assure better driver visability; ventilator and a 6 by 30-inch rear view mirror.

Mr. MacDonald also pointed out that should a passenger attempt to open one of the emergency exits unnecessarily a loud buzzer immediately alerts the driver.

Viewing the giant vehicle from the outside one had to note that added heavy duty rear end; 7-inch seal beam flashers with black border; 7-inch stop and direction lights; wrap-around guard rail to protect children from being injured by protruding bumpers; recessed back-up lights; and the man who has kept his buses on the road through all types of hazardous weather conditions pointed out other imprvements which would go unnoticed by the un-educated. "The vehicle has a dual brake system", he further explained, "is completely undercoated, and the cross-walk mirror has to be one of the most noted safety measures."

His reference to the cross-walk mirror was in connection with a large mirror mounted on the left front fender and affording the driver a complete view across the front of the machine.

Speaking of the bus drivers association Mr. MacDonald said that unfortunately only about one-quarter of the operators belong to the association.

"But", he explained, "that one-quarter owns and operates over 85 percent of the buses in the province."

"We feel", he said, "that Mr. Riddell should have taken a little more time to examine the situation before commenting."

Twenty Year Period Sees Education Costs Soar Over $2 Billion Mark

During the past 20 years Ontario has accommodated an increased school population equal to the combined populations of the cities of Ottawa, Hamilton, Windsor, London and Sudbury. Education Minister Thomas Wells said last week.

And to do it Ontario spent $2¼ billion dollars, building the equivalant of a new elementary and secondary school for every week of the 20-year period. Mr. Wells told the Legislature during the presentation of the Ministry's estimates that during the two decades Ontario's annual investment in elementary and secondary education rose from $113 million to over $2 billion.

One of the most significant improvements during the period was the steady improvement in the qualifications of Ontario's teachers. Mr. Wells said that within a very short period the minimum requirement for elementary school teaching has risen from a grade 12 graduation diploma to a university degree. With the majority of the teacher training programs now coming under the jurisdiction of universities it should result in more creative teaching in the future.

Mr. Wells said during the same period the pupil-teacher ratio has decreased. In 1960 the pupil-teacher ratio in the elementary schools was 31 to one. Today it is 25 to one. During the same period the pupil-teacher ratio in the secondary schools dropped from 23 to one to 17 to one.

The decreased pupil-teacher ratio, coupled with superior administrative and back-up services such as those provided by consultants and guidance personnel, have lightened the teachers' workload, increased the effectiveness of their efforts and brought about an even higher quality of education throughout the school system, Mr. Wells said.

WIN $1,000

EVERY WEEK IN 1974
Children's Hospital Lottery

You have 52 chances out of 1,000 to win $1,000. One thousand tickets only will be sold and a winner will be drawn every Wednesday during 1974 (and you can win more than once — winning tickets are returned to the draw). Price per ticket is $104.00, but you can divide it up among friends or pay with 12 post-dated cheques. Make certain you have a chance to win — fill in the coupon below and mail it today to the Children's Hospital of Eastern Ontario, 401 Smyth Road, Box 8010, OTTAWA, Ontario. K1G 3H6.

Province of Ontario Licence No. 147407

THE CHILDREN'S HOSPITAL OF EASTERN ONTARIO, OPENING MARCH 30, 1974, NEEDS YOUR CONTINUING SUPPORT!

Children's Hospital, 401 Smyth Road, Box 8010, OTTAWA, Ontario, K1G 3H6
Yes, I would like a ticket for the Children's Hospital Lottery.
NAME ----------
ADDRESS ----------
Tel. ----------
Make all cheques payable to the Friends of the Children's Hospital
Please send me a ticket for which I enclose:
☐ 1. A cheque for $104.00 dated before Jan. 1, 1974
☐ or 2. Two cheques for $52.00 each dated Dec. 1, 1973, and June 1, 1974
☐ or 3. Four cheques for $26.00 each dated Dec. 1, 1973, March 1, 1974, June 1, 1974 and Sept. 1, 1974
☐ or 4. Twelve post-dated cheques — 11 cheques for $9.00 on the first of each month beginning December 1, 1973, with a final cheque of $5.00 dated November 1, 1974. Pre-printed cheques are available from the Children's Hospital Office — 521-4000 (Ottawa)



What a selection ...



54 - 1974 Models
Chevs - Olds - Chevelles -
And the mileage getter - Vega

25 BETTER BUY USED CARS (69-73)

1973 Demos, And New 1973's
13 To Choose From

We can offer you low monthly payments
Ask about our financing including disability insurance

CHEVROLET
GM MARK OF EXCELLENCE
UPPER CANADA MOTOR SALES LTD.
MORRISBURG, ONT. PH. 543-2925

25" Philco Color TV



- Limited Supply -

- Transistorized solid state signal system
- A.C.T. (auto lock channel tuning)
- Transistorized VHF and UHF tuners
- Lighted dial indicators
- 5-year picture tube warranty plan

SPECIAL
Color Portables From $388.00
$499.00

FILL YOUR HOUSE WITH MUSIC
See Our Lines Of Cabinet Hi Fi and Component Systems

ALSO
"Place Your Name For Our FREE Christmas Draw."

BLACK'S TV & Appliances
"We Service What We Sell"
STORE HOURS
Tuesday through Saturday 8:30 - 5:30
Friday night until 9:00
Closed All Day Monday
535-2561 Williamsburg

Only 21 Shopping Days 'til Christmas

HYLAND Photographic Services
R.R. 1 Kars
Phone: 489-3569
★ WEDDINGS
★ PORTRAITS
★ PASSPORTS
Color or Black and White

Scout Leaders Gather Ten Troops Register

Scoutmasters, committeemen and officials of St. Lawrence District, Boy Scouts of Canada, met Monday evening at the United Church in Iroquois for reports, business, planning and fellowship.

President Bill Sheldrick of Morrisburg called the meeting to order and greeted representatives from several communities. Regional Commissioner John Pettifer of Smiths Falls was introduced, and spoke briefly, thanking and congratulating the people of the District for their leadership and co-operation.

Scout troops and Wolf Cub packs from the communities of Prescott, Johnstown, Cardinal, Iroquois, Morrisburg, Chesterville, Winchester, Kemptville, Spencerville and Roebuck were registered for the year 1974 by their respective representatives.

Winter plans discussed and tentative dates set included, Winter Sports Day, "Klondike Derby", and Scouters' dinner-dance. Fifty district leaders were in attendance.

Officials present included Co-ordinator Frank Bates of Cardinal, assistant Commissioner Bob Bryden of Roebuck, Secretary, Mrs. Donald Roberge of Chesterville, and public relations representative, the Reverend E. Earle Eaton of Chesterville.

A fellowship hour followed the meeting, with refreshments served by the local committee.

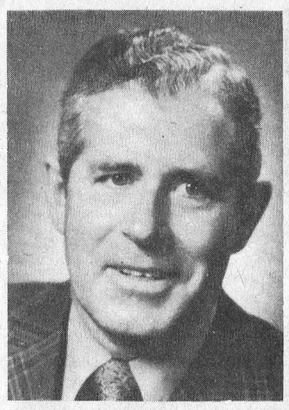

Energy Shortage

DONALD R. IRVINE
MPP Grenville-Dundas
FROST BUILDING SOUTH
QUEEN'S PARK
TORONTO, ONTARIO
M7A 1Y7
Telephone 416-965-6901

This is about the energy shortage -- more particularly, the oil problem. You have heard a lot about the situation in recent weeks and you are going to hear a lot more in the future. Unfortunately a great deal of the impassioned oratory that you will undoubtedly be subjected to will be inaccurate, uninformed and in some cases downright misleading. The circumstances as they apply to Canada are made to order for demagogues seeking short-term political gains at any price.

The issues are anything but simple but it is possible to isolate some fairly basic facts.

1. The United States is a major oil producer. At one time its own production was sufficient to sustain its industrial growth. This is no longer the case and hasn't been for years. Industrial production in that country uses every available drop and still requires imports to the extent of 26 per cent of the total consumption and going up. By 1980, the present rate of industrial expansion will double imports. In acquiring these imports the U.S. will incur a deficit in its trade balance in fuel of as much as $20 billion. This figure has to be added to the over-all trade balance which, in 1972, was already in a deficit position. You can imagine what may happen to the U.S. dollar in those circumstances.

2. In it's search for oil the U.S. must go where it is available and, apart from North American sources, and barring unforeseen discoveries, that is primarily the Middle East. These countries have huge reserves and little or no industry to use them. Of the four major industrial regions in the world, at least three -- Japan, Western Europe and North America -- are dependent upon this source for years to come. Obviously, the oil-producing states will be exporting oil and importing dollars, yen and other currency at a breath-taking rate. What they do with such sums of money may well throw future world money markets into total confusion.

3. Canada's position in all of this is rather unique. We are capable of producing more oil than we require for our own purposes. Because of its geographical location, it has been cheaper for us to import oil from abroad for use east of the Ottawa River rather than to transport it across the country. Alberta, and to some extent Saskatchewan, has been exporting oil to the U.S. in approximately the same volume that we have been importing Venezuelan and Mid-East crude at the other end of the country. Those exports make us the largest single source of oil for the U.S. (1.1 million barrels per day).

It's on this point that emotional comment or political expediency can operate in a harmful way. Current oil shortages can seriously damage the U.S. economic outlook We can't forget that the U.S. is our biggest customer. An economically exhausted U.S. is certainly not going to do us any good. If, on top of this, we were to shift our present exports to Eastern Canada to remove our own foreign dependency, we would complicate their problem intolerably, and even invite economic retaliation by the U.S.

The world energy shortage is going to be with us for a long time -- a least into the 1980's when technology will permit development of resources such as the Colorado shales and expanded nuclear generation. If we are to continue to prosper we must in enlightened self-interest help the U.S. to do the same. This doesn't mean giving non-renewable resources away; and it doesn't mean adopting short-term selfish measures which can see us progress right into a new Stone Age either. It means that we must plan for our future carefully; we must define our national goals and adopt the policies to realize them. It means - finally - a national energy policy.

That is the message. It was what Premier Davis called for in April; what Darcy McKeough, Minister of Energy, has been saying time and again throughout the province; what all the provincial premiers asked for in May.

So far there has been no response from Ottawa. The result is that no one knows where we are going, why or how to get there.

SEAWAY VALLEY LIBRARIES SCHEDULE

TUESDAY, DECEMBER 4	
Maple Ridge	10:00-12:00
Inkerman	1:30-3:00
Hallville	3:15-3:30
Mountain	3:45-4:15
WEDNESDAY, DECEMBER 5	
Sunnybright	10:00-10:15
Dunbar	10:30-10:45
Elma	10:50-12:00
Bouckhill	1:30-1:45
Williamsburg C.	2:00-2:30
Lunenburg	3:30-4:00

MEL VICE invites you to ...

Save on famous-name recliners



Your Choice Of Cloth Or Vinyl

Now In Stock

1. Recliners
2. Rocker Recliners
3. Swivel Rocker Recliners
4. Swedish Contour Chairs With Ottomans
5. Platform Rockers
6. Swivel Rockers
7. Swivel Tub Chairs
8. Swivel Contour Chairs

FREE Storage
FREE Delivery - Even On December 24
TERMS To Suit Your Budget

Shop Now While The Selection Is Best

BUDGET PRICED FROM $49.00 TO $249.00

You Could Win A Trip To NASHVILLE
NEXT DRAWING DEC. 24, 1973
ONE CHANCE FOR EVERY $10.00 CASH SPENT AT VICE FURNITURE BEFORE DEC. 24TH
ONE CHANCE FOR EVERY $10.00 PAID ON ACCOUNT AT VICE FURNITURE BEFORE DEC. 24TH

Whether You Are "Buying" Or "Just Looking" You Are Always Welcome At Vice Furniture. We Invite You To Enjoy The Wide Selection, Fair Prices, And Relaxed Atmosphere To Be Found At "Our Store". We Like To Cater To Nice People Like You.

VICE FURNITURE
Open 6 Days A Week
And Thursday And Friday Till 9 PM
774-2800
WINCHESTER ONTARIO

Ready For A New You?



We're ready to be your helpers with a new hairstyle, color or tint.

VI'S BEAUTY SALON
Metcalfe, Ontario

Open Tues. to Sat. - 9 a.m. to 5 p.m. (Thurs. evenings to 9)
GIVE US A CALL — 821-2568

The Perfect Christmas Gift?

The Family Ring



Order NOW For CHRISTMAS

A Birthstone for each member of the family

One Stone For Each Member Of The Family



BIRTHSTONES

January	Garnet
February	Amethyst
March	Aquamarine
April	White Sapphire
May	Emerald
June	Alexandrite
July	Ruby
August	Peridot
September	Blue Sapphire
October	Rose Zircon
November	Topaz
December	Blue Zircon

A Thoughtful Gift for Mother or Grandmother

HOLMES Jewellers
Ph. 774-3313 Winchester

Williamsburg Personals

Mr. and Mrs. Herman Little of Toronto spent the week end with Mr. and Mrs. Clifford Casselman.

Mr. and Mrs. Ross McMillan of Toronto spent the weekend with Mr. and Mrs. Frank McMillan and attended the McMillan - Sawyer wedding on Saturday.

Mr. and Mrs. Bismark Barkley were guests of Mr. and Mrs. Arthur Barkley of Dunbar on Tuesday.

Mr. and Mrs. Emerson Barkley of Kingston and Mrs. Sheldon Ball of Chesterville were guests of Mr. and Mrs. Bismark Barkley on Sunday.

Mr. and Mrs. Morley Erratt of Winchester spent Sunday afternoon with the formers mother Mrs. John Erratt.

Recent callers at the home of Mrs. Hattie Thompson were Mr. and Mrs. Lorne Thompson of Chesterville and Mrs. Jake Empey of Winchester.

Rev. D.L. Gordon, Mr. Dale Beckstead and Mr. Gordon Garlough attended the opening and Dedication of the Maple Ridge Senior Public School on Friday evening last.

The Seaway Singers will be heard in a programme of Christmas Music at Williamsburg United Church on Advent Sunday, December 2nd, at 8:00 p.m. A cordial invitation to attend is extended to everyone in the community.

Colquhoun

Mr. and Mrs. Graham Wells were Wednesday tea guests of Mr. and Mrs. Orval Crowder.

Mrs. Hattie McIntosh spent last week with Mr. and Mrs. Charlie Fetterly, Prescott.

Mr. and Mrs. Pat Curran and family Greeley and Mrs. Hattie McIntosh were Sunday guests of Mr. and Mrs. Donald Kyle.

Mr. and Mrs. George Daye spent Friday evening with Mr. and Mrs. Lloyd Gallinger.

A number from here attended the U.C.O. banquet at the United Church Hall, Ingleside on Wednesday evening. Guest speaker Minister of Agriculture, Hon. E. Whelan.

Mr. and Mrs. Mahlon Gow spent Sunday with Mr. and Mrs. Stanley Swerdfeger, Summerstown Station and attended the baptismal of Heather Swerdfeger.



Cass Bridge Public In Model "T" Era

Recent mention of the noble "Model T" must have inspired an area resident to delve into her own personal archives in search of the accompanying photo.

Yes - that's a genuine "Model T" in the background and the fine looking girls and boys, attired in their Sunday Best, are assembled at Cass Bridge Public School. The year was 1922.

Fifty years does make a difference and studying the picture at Christmas time should prove very interesting since many of the happy youngsters shown are now grandparents.

Remember them?

Back row, left to right: Bert Link, Iva Bell, Orval Couglar, Viola Patterson, Ella Jackson, Charlie Fling, Olive Patterson, Victor Johnston.

Second row, L. to R.: Gladys Cooke, Leila Johnston, Arthur Baker, Lorne Bell, Geraldine Summers, Jean Summers, Arnie Declair.

Third row, L. to R.: Verdon Casselman, Ruby Johnston, Gladys Johnstone, Wilhemina Strader (Mrs. Elgin Black) (Teacher), Piney Robinson, Harry Summers, Charlie Coughlar, Lyle Robinson, Jimmy Summers.

Left of teacher: Clare Summers, Arthur Summers, Willett Summers, Ollie Summers (down front) Ernie Fling, Ralph Johnstone, Ernie Jackson.

Right of teacher: Ray Johnston, Lloyd Casselman, Lorne Cooke, Gordie Baldwin and Arnold Hogoboam.

smart people are want-ad minded!

Meet The Country Boy Face To Face



TODAY'S CHILD

BY HELEN ALLEN

THE TORONTO SUN SYNDICATE

Tony is 11, a slim, active, agile, healthy boy of black and Irish descent. He has brown curly hair, olive skin and dark eyes fringed with long lashes.

This outgoing boy needs and wants a family to belong to. A family interested in sports and outdoor activities will be best because these are important to him.

Tony loves all games and plays most of them. He likes camping, swimming and horseback riding. Gardening is his hobby. Since he enjoys the outdoors and growing things and is fond of animals, he wonders if he would like to be a farmer — but he is also interested in mechanical things.

A below average student, Tony is working at the Grades 2 and 3 level in school. Until recently the fear of failure made him reluctant to tackle any school projects. Now he is able to start assignments more enthusiastically.

Tony is competitive and aggressive, and yet sensitive. He is a curious lad with a good sense of humor.

This boy needs adopting parents who can combine warmth and firmness and who will give him encouragement without pressure.

To inquire about adopting Tony, please write to Today's Child, Ministry of Community and Social Services, Box 888, Station K, Toronto M4P 2H2. For general adoption information, please contact your local Children's Aid Society.

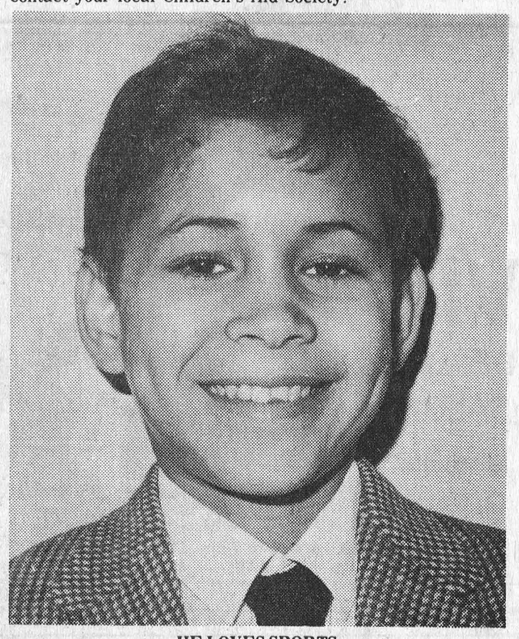

HE LOVES SPORTS

DOUG'S
Golden Eagle
1 Mile North Of Morrisburg
On Hwy. 31
All Kinds Of Welding
Portable And Shop
Lathe Work
Hardware - Nails
Tires - Accessories
Special On Gray Wrenches
14 Piece Set 3/8" To 1 1/4"
Special $20.12

DRIFT-BUSTERS-powered to please!

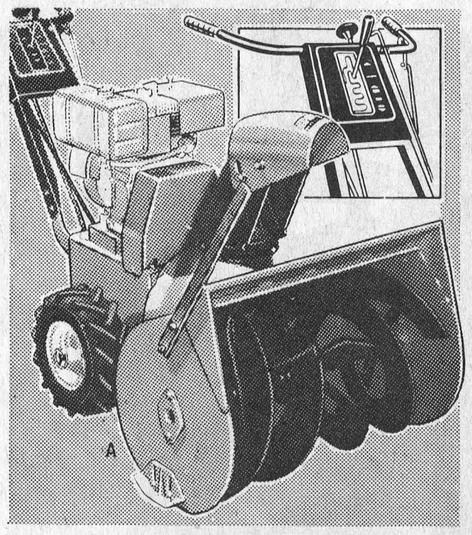

A. HEAVY-DUTY 28" 8 h.p. Snow Blower
499.95
This dual-stage, gas driven Mastercraft model gives you a 3 speed, winterized Briggs & Stratton engine with the power to cut a big 28" path through the deepest drifts. 16" diameter auger feeds snow into a 4-blade impeller. Crank-operated 180° throw-chute with adjustable deflector. Separate throttle and choke. 3 forward speeds, neutral and 'deadman' clutch in reverse. Enclosed transmission. Complete with drift cutter.

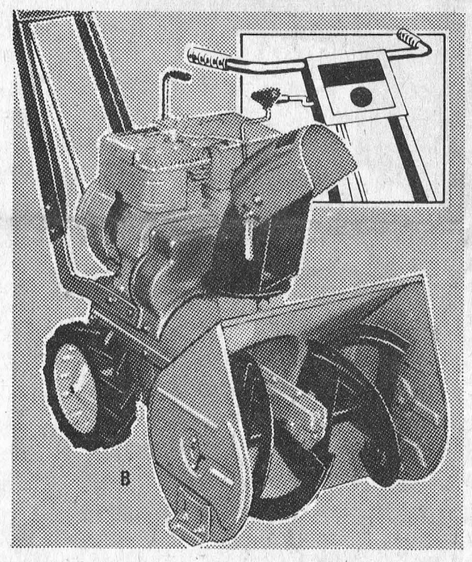

B. PEPPY MASTERCRAFT 18-Inch Model
299.95
Dual-stage 5 h.p. Briggs & Stratton engine. Uni-Trol operation lets you select forward, neutral or reverse gears without a separate clutch. 8" diameter, 3-blade impeller. 12" diameter double-lead auger with separate clutch. Adjustable 180° discharge chute. 10¼" semi-pneumatic tires to pull you through when the snow flies. A compact, rugged little machine that handles like a bigger model and stores easily.

C. 26" HEAVY-DUTY SNOW BLOWER
5 h.p. dual-stage Mastercraft model with 12" x 3.50 tread-grip tires. 12" impeller and 16" auger. 180° throw chute. 399.95

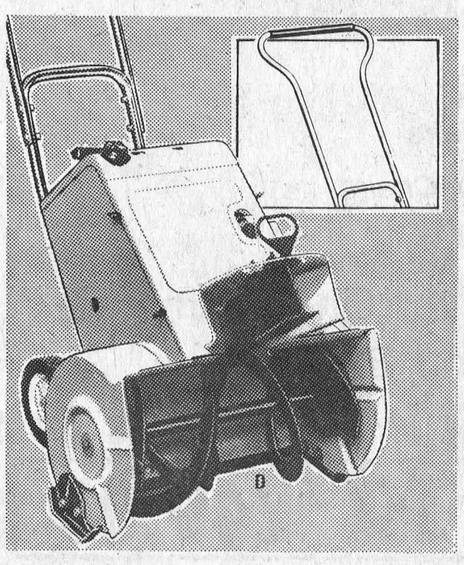

D. COMPACT URBAN 18" Snow Thrower
129.95
Here's a city slicker that will clean-up sidewalks and driveways without effort. You get a single-stage, 3 h.p., 2-cycle Tecumseh motor. The clutch features centrifugal overload. The all-steel, 10" auger has 90 pinpoint ejection and 5-position deflector vane. Moisture-proof ignition plus an oversize rewind starter for cold weather 'go'. 5" solid rubber tires plus adjustable slide shoes to prevent gouging.

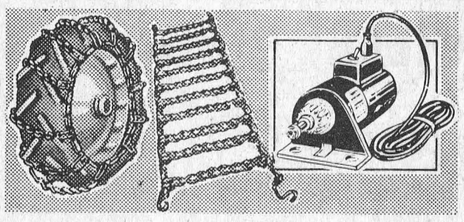

SNOW BLOWER ACCESSORIES
Tire Chains for 28" Heavy Duty Mastercraft (A) give added 'bite' in snow. Pair 10.95
Electric Starting Kit for 28" Model 89.95
Tire Chains for 18" Mastercraft unit (B) are easily installed. Pair 9.95
Chains to fit 26" Mastercraft Snow Thrower (C) ensure extra traction. Pair 10.95
Electric Starting Kit for 26" unit 59.95

CANADIAN TIRE 123 456 789 JOHN ROBINSON

EXTRA! Cash and Carry BONUS COUPONS
or use your convenient
Canadian Tire CREDIT CARD

Please allow up to 2 weeks to fill orders on all snowthrowers

CANADIAN TIRE



Sunbeam 124.88
Power-Packed Sunbeam 18" Electric Blower
- Snow chute adjusts to three distances
- Sled-type front runners adjust to 6 heights
- Tractor-tread tires for added grip and pull-thru
- C.S.A. approved model with powerful 2050 r.p.m. motor

Just plug it in and go—you get instant starts no matter how cold! The electric motor is hermetically sealed against moisture. Ground-hugging steel scraper for close clearing. Less cord.

DELUXE SUNBEAM SNOW CHAMP - 22" OVERALL
Similar to 18", but with front guidewheels in place of skids. Headlight. 4" side scoops. Drift breaker. Cord Extra. 159.88

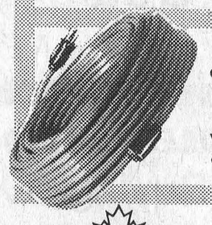

100' OUTDOOR EXTENSION
C.S.A. approved. #16/3 10 amp. 125 volt. 9.99
OUTDOOR OUTLET BOX
Weatherproof grounded duplex receptacle. 4.69

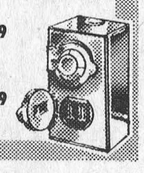

CANADIAN TIRE ASSOCIATE STORE
Phone 535-2845

W. P. HENOPHY LTD.-WILLIAMSBURG