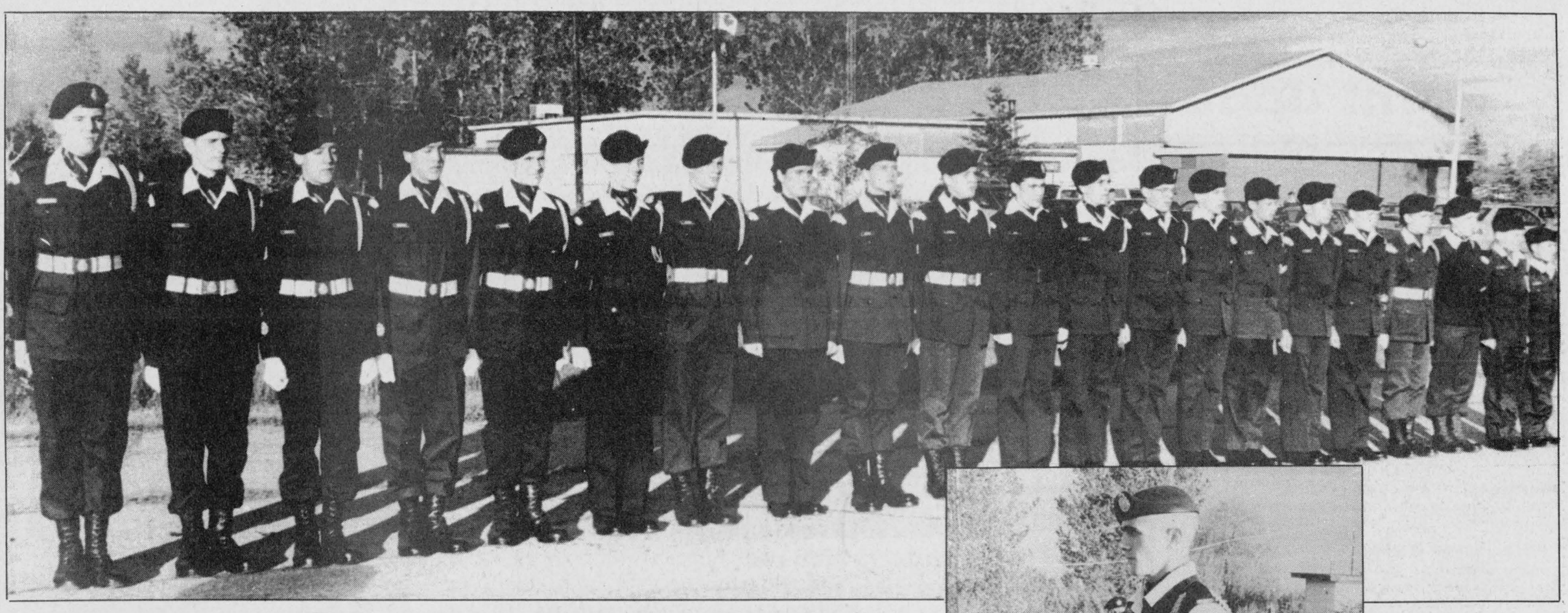

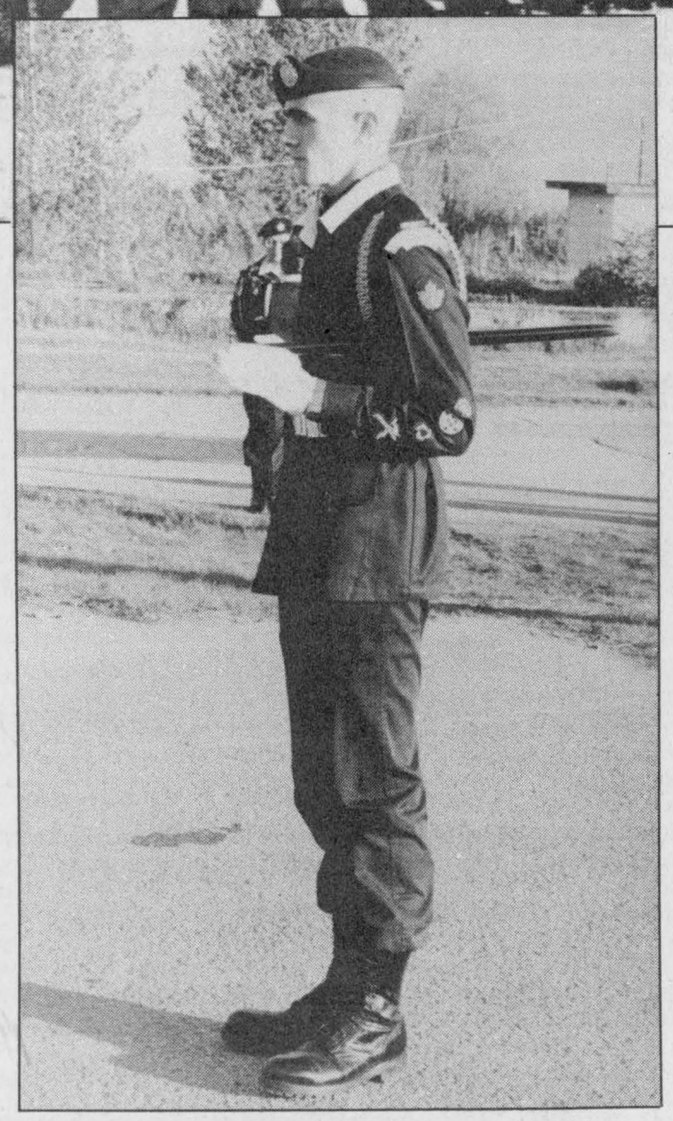

Standing tall

Above, members of the 2951 Leitrim Army Cadet Corps drill team stand at attention on the Greely Legion parade ground. The team won top honors at the Central Region Drill Competition recently. Left, Drill Sgt. Major, Master Warrant Officer Daryl Smith surveys his drill team. Press Photos — Valiquet

Cadets drilled to perfection

Leitrim corps captures first in all-Ontario competition

by Michelle Valiquet
Press News Editor

GREELY — The Leitrim 2951 Cadets Corps has recently reaped the rewards of attaining a high level of military precision.

The 16-member team of the Greely-based army corps captured first place at the Central Region Drill Competition last month, beating out 18 other top- ranked cadet drill teams from across Ontario.

The impressive accomplishment takes on extra luster because it was the first year Leitrim fielded a competitive team.

Drill Sgt. Major, Master Warrant Officer Daryl Smith, who leads and trains the local cadets, says a drill routine involves a set of choreographed movements that must be performed in the correct manner at the proper moment. Cadets perform drill with or without arms (weapons).

"This year's drill routine had 59 movements to be completed in 10 minutes. Everything is on a time schedule," explains Smith. "All the teams have to perform the same steps."

He says judges look for any command out of order, incorrect movements, as well as marking the cadets on dress and deportment.

Such precision takes extra work on the part of all team members. They have been practicing every Tuesday night since September in addition to attending their regular Thursday night cadet meetings.

Smith, who has been leading the team for the past two years, attended leadership and cadet training camps during the summer. He says, "What I like about drill is the discipline. When everything looks perfect there's a good feeling, it can be very satisfying."

Turning a bunch of young cadets into a smoothly operating drill team can be difficult admits Smith. "I received a lot of help from my second in command, (Warrant Officer Lynette Smith, Daryl's sister) and sometimes you have to be tough with them and other times you have to motivate them," reveals Smith.

Before winning its all-Ontario title, the Leitrim cadets had to beat out seven other Eastern Ontario army cadet drill teams at a garrison-level competition.

Smith says the garrison competition allowed the cadets to see where their mistakes were and correct them. "We worked hard before the garrison competition, but we really trained harder after that win," says Smith.

Smith says he plans to build on this year's successes by fielding two drill teams next year, one with arms and one without arms.

WINCHESTER PRESS

Wed., June 8, 1994

Smith awarded medal for exemplary performance

GREELY— Master Warrant Officer Daryl Smith was awarded the 1st Lord Strathcona Medal at the 2951 Leitrim Cadet Corps annual awards ceremony Thursday night, held at the Greely Legion.

The medal is the highest honor which can be bestowed on a cadet, only 11 are in existence and Smith's is the first to be awarded in Ontario. It recognizes his exemplary performance in physical and military training.

A second major honor was awarded to another corps member that night as well. The Royal Candian Legion Medal of Excellence went to Master Warrant Officer Jason Publicover.

Currently the 2951 Leitrim Army Cadet Corps has 100 members. It was originally formed on Jan. 1, 1977 under the sponsorship of the Greely Royal Canadian Legion Branch #627, and affiliated with the Cameron Highlanders of Ottawa.

On March 11, 1988, the corps became affiliated with CFS Leitrim and it adopted its present designation. The corps has acquired two more sponsors Kemptville Legion, Branch #212 and Russell Legion Branch #372.

Each sponsor contributes $3,000 yearly towards the cadet corps programs and equipment.

Other awards presented Thursday included the best 1st-year cadet, Private Eric Chenel, best second- year cadet, Corporal Kevin Lecours, best third- year cadet was a tie between Sgt. Russell McLellan and Sgt. Daniel Tucker.

The training officers award was picked up by Warrant Officer Lynette Smith and Master Warrant Officer Melanie Humphries.

The padres award to the most improved cadet went to Private Doug Whitteker of Winchester.

The commanding officer's award was presented to Master Warrant Officer Garry Stuart.

The top cadet in the green star level was Private Byron Carter. Red was won by Corporal Jason Laroche and Private Scott Taylor. Silver star was a tie between two brothers Master Corporal Andrew Torrance and Sgt. Graham Torrance. In gold level, MWO Daryl Smith came out on top.

The best shot award was won by Warrant Officer Lynette Smith. Best dressed cadet award in Alpha troop went to Corporal Tom Langlois; Bravo, Pt. Eric Chenel; Charlie, Cpl. Jason Laroche; Delta, M/Cpl. Andrew Torrance.

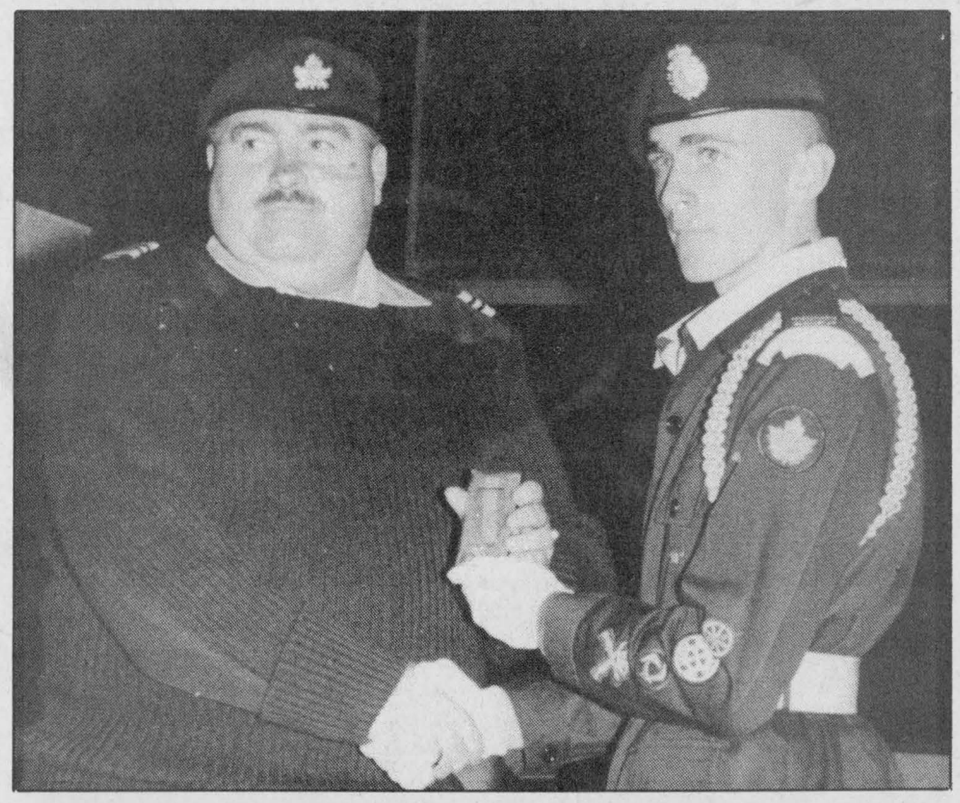





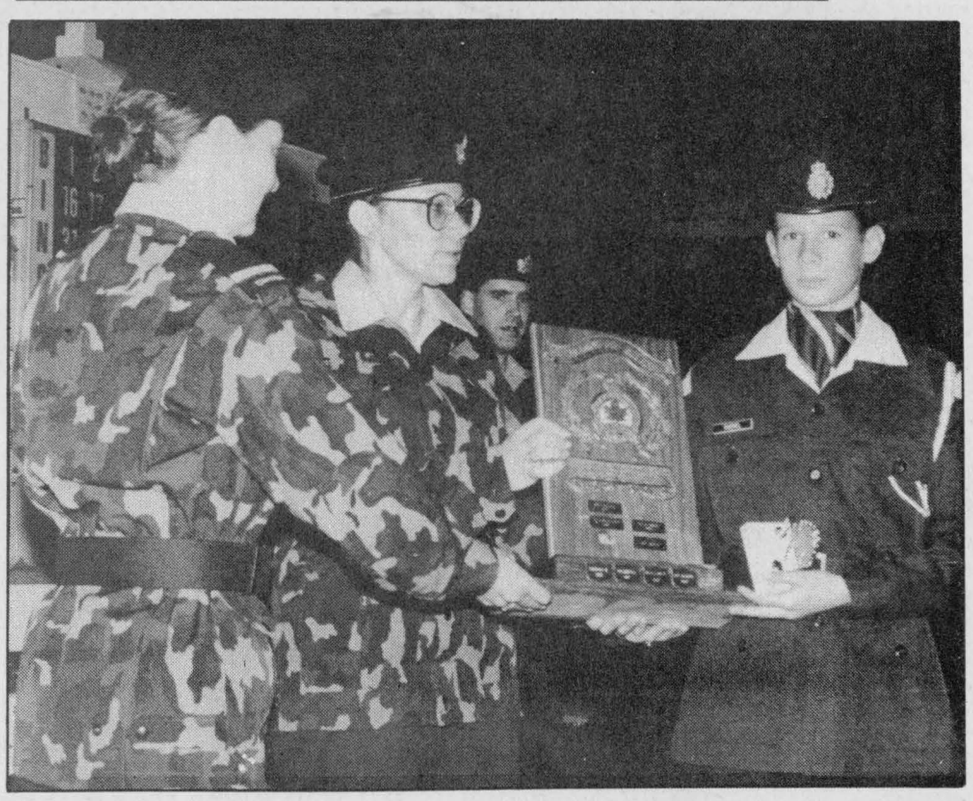

The 2951 Leitrim Army Cadet Corps held its annual awards ceremony recently. Some of those honored included: (Clockwise from top left) Captain Ernie Hughes presents the 1st Lord Strathcona Medal to Master Warrant Officer Daryl Smith; Warrant Officers Lynette Smith and Melanie Humphries with their Training Officer's award; Pte. Eric Chenel receives his best first-year cadet trophy; and Cpt. Hughes presents Master Warrant Officer Jason Publicover with the Royal Canadian Legion Medal of Excellence.
Press Photos — Valiquet

Farm update

Provincial legislation protects implement buyer

TORONTO — If you buy new machinery from a registered farm implement dealer, you are protected under provincial law if your purchase doesn't perform to the manufacturer's specifications.

This protection comes under the Farm Implements Act, which came into effect in 1990. The Act sets out the procedure for a farmer to return a new farm implement for replacement or refund if it does not perform to the manufacturer's specifications.

The Act applies to all farm implements, defined as "any equipment or machinery designed and used for agricultural or horticultural use." Exceptions are motor vehicles, tractors 20hp or less, lawn and garden equipment, tires and implements with a manufacturer's suggested list price of less than $3,500.

When purchasing a new farm implement, farmers have 12 months to start using it, says Fred Lewis of the Farm Implements Board. Once it is in use you have 10 days or 100 hours of operation, whichever comes first, to determine whether the implement works according to specifications.

Lewis adds the law ensures implements meet the performance level claimed in the manufacturer's specifications. For example, a tractor sold as a 90 PTO tractor must put out at least 90 hp. He stresses these specifications only apply if the implement is properly operated, maintained, and used under reasonable operating conditions.



Junior Farmers help out

Dundas County Junior Farmers vice-president, Ray Sherrer (left) recently presented a $600 cheque to Mountain Township Agricultural Society treasurer, Marlyn O'Connor. The donation is to help the society's building fund. Press Photo — Fetterly

Apply manure effectively on forages this summer

by Gilles Quesnel
Soil & Crop Advisor
Stormont, Dundas & Glengarry

Manure is used most effectively when applied to crops that require nitrogen and on soils requiring phosphorus and potassium. Corn and grass hay or pastures have higher nitrogen requirements than most other crops and therefore can make better use of the nitrogen in the manure.

Normally manure applications to alfalfa or clover stands are discouraged since these stands can produce their own nitrogen. Also the nitrogen in manure stimulates grass growth which will compete with the legumes. However, at times, manure is applied to legume stands because it is the only place available to apply manure at that time of the year. This is often the case through the summer where the only fields available for manure application are harvested hay fields, most of which contain legumes.

For growers planning to apply manure to hay fields this summer, the following points can be used as a guideline for application.

1. Where feasible manure should be applied to the oldest hay stands, preferably after the first cutting. First year legume stands are more susceptible to burn from manure, especially when applied under hot and dry weather conditions.

2. Forage stands containing a high percentage of grass will make better use of the nitrogen in manure than pure legume stands.

3. Grasses such as timothy are not very aggressive in alfalfa mixtures thus allowing alfalfa to hold its own in the mixture even when the field is manured. On the other hand, grasses like orchard, reed canary or even brome in some instances can become very aggressive when manured, crowding out alfalfa.

4. Not all liquid manures are equal. Manures containing high levels of nitrogen such as poultry or hog manure will cause more burn to forage stands than will dairy or beef manure, especially when these latter manures are diluted with rain or washwater.

5. To reduce the chances of leaf burn from liquid manure, the manure should be applied immediately after harvest, before the stand starts to regrow.

6. Application rates should be low and uniform. For example liquid dairy cattle manure should be applied at 2,000 to 4,000 gallons per acre depending on the amount of dilution with water. Solid manure should be applied uniformly, avoiding the dropping of large clods into the fields which would smother patches of alfalfa, leaving spots where the weeds would move in. In hay fields after a cut; solid cattle manure should be applied at less than 10 tonnes per acre to avoid smothering.

7. On a number of soils, manure applied at the rates mentioned above will only supply a portion of the potash requirement of an alfalfa stand. In some cases an additional 100 to 200 lbs. per acre of potash will be needed. This will be best determined by using a regular soil test program. If additional potash is needed it is probably best to apply it right after the first or second cut since the ground is usually firm at that time.

8. Finally when planning to apply manure to hay stands containing legumes try to harvest each cut before the grasses head-out. When grasses head-out or go to seed they have a chance to build their root reserve, allowing them to be more competitive with the alfalfa.

ORFEDA elects two area dealers as 1994 directors



J. Bouwers



D. Black

AURORA — Two local representatives of area machinery dealerships were elected directors for the Ontario Retail Farm Equipment Dealers' Association (ORFEDA) for 1994.

Dave Black of Weagant Farm Supplies Ltd., Winchester and John Bouwers of Metcalfe Service Centre Ltd. of Metcalfe were elected to ORFEDA at the association's 48th annual meeting.

ORFEDA is a non-profit voluntary provincial association founded in 1945. It is the recognized voice of farm equipment dealers making presentations to the federal and provincial governments, supplying trade publications and dealer bulletins, conducting training seminars, insurance counselling and legal representations to its members. It is affiliated with the Canadian and North American Equipment Dealers' Association.

Canadian Wildlife Federation speaker no-show at DFA meeting

WINCHESTER — John Williamson of the Canadian Wildlife Federation was scheduled to speak at the June meeting of the Dundas Federation of Agriculture, but due to a misunderstanding concerning the date he did not attend.

The Ministry of Natural Resources takes its direction from the CWF, and it was hoped that, among other things, questions about the goose problem could have been addressed. It is hoped that these speakers can be rescheduled at a future meeting. DFA apologizes to those who attended hoping to ask questions of the CWF or MNR.

During the business portion of the meeting, members heard about a TransCanada Pipelines application to the National Energy Board to carry out upgrades at compressor station 1401, during 1995-96. This station is located north-east of Iroquois.

SEWAP UPDATE

Jobs Ontario's Summer Experience Wage Assistance Program (SEWAP) provides $3 per hour in wage assistance to encourage Ontario farmers to hire young people. Farm operations must have a gross farm production value of $7,000 in 1993, and young people must be between the ages of 15 and 24. Very few openings are left, applications are available from Agriculture Employment Services Offices and Ontario Ministry of Agriculture and Food and Rural Affairs offices.

BUDGET REDUCTIONS

The Ontario Ministry of Agriculture and Food recently had its mandate broadened to include Rural Affairs, however the recent provincial budget did not reflect this increased responsibility. For the fiscal year 94/95, OMAFRA's budget was reduced by 7 per cent to 499 million. Since 1991/92 (this government's first full year in office) OMAFRA monies have fallen by $113 million, a 19 per cent decrease. In contrast total government spending has increased $4.4 billion over the same period of time. Agriculture now accounts for less than 1 per cent of total government spending.

4-H update

Goat club members get showing tips

by Darlene Zandbergen

SOUTH MOUNTAIN —The second meeting of the Dundas 4-H Goat Club was held on Tues., May 24 at the home of our leader Michael Corriveau. Jennifer Omond, our president, opened with the 4-H pledge. The secretary was absent and there wasn't any old business to discuss.

Our achievement day will be held at the Chesterville Fair on Sun., Aug. 28. There will be a special showmanship and project class for 4-H. We filled out our project info sheets and handed them in.

Next we discussed the things to do to get ready for the showing. We discussed clipping hooves and hair, bringing a cloth, brush, soap, water bucket, hay and straw. Judging points and scores will be as follows: appearance of animal 20; clipping 20; cleanliness 10; appearance of exhibitor 10 (wear white); showing of animal - leading 10.

Angela Driscoll came to talk to us about how to show our animals. She also accompanied us to the barn and showed us how it was done. This was followed by refreshments.

Our next meeting is June 29 at 2pm at our leader's home. President Jennifer Omond adjourned the meeting. Jennifer thanked Angela for all her information on goat showing. Jennifer will be secretary at the next meeting and Darlene Zandbergen will be the chairperson.

QUINTAN PRODUCTS INC.
P.O. Box 690
Winchester 774-3320

Attention Farmers

Call now for your
agricultural lime needs.
We sell, deliver and spread
agricultural lime.
LIME SPREADER RENTAL AVAILABLE
"Don't put it off - put it on!"



Call for more information:
Tel. 774-3320
Fax 774-5854

Agrico
Winchester Farm Centre
774-2209

Crop Production Services

Fertilizers, Lime and Tubrex
Crop Production Chemicals
Terragator and Spra-Coupe
Custom Application
Spring Soil Samples



For further information or to book your requirements call Agrico, Winchester 774-2209

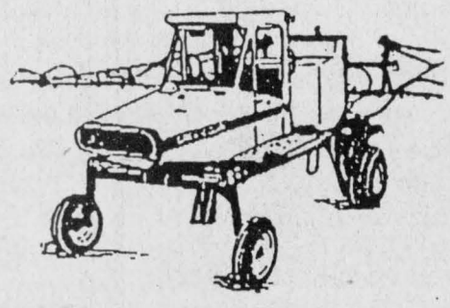

Agri-business directory

EASTERN CROP DOCTOR REG'D
Agricultural Consulting Services
(Soil Sampling, Fertilizer and Pesticide Recommendations)
Dean Williams
Cliff Metcalfe
774-5695
P.O. Box 933
Winchester, Ont. K0C 2K0

Plante Farm Equipment Ltd.
ALFA-LAVAL AGRI
- Val Metal
- Houle barn equipment
- Mueller bulk coolers
- Universal dairy equipment

Brinston 652-2009

LORNE E. ACRES EQUIPMENT INC.
Superior Silos & Liquid Storage
High Moisture Oxygen Controlled Bottom Unloading Sealed Silos
Winchester 774-2672
Box 482, Winchester, Ontario, K0C 2K0
Res.: (Lorne Acres) 774-3129
Patz MATERIAL HANDLING & FEEDING SYSTEM
SMALE LIVESTOCK HANDLING EQUIPMENT

MASSEY-FERGUSON Where farmers' ideas take root.
TIBBEN EQUIPMENT LIMITED
For all your equipment needs contact George
BRINSTON 652-4881

Shell
B.M. Graham Fuels Ltd.
DISTRIBUTOR FOR SHELL OIL PRODUCTS
• Gasoline • Oils • Diesel Fuels • Motor Oils • Furnace Fuel • Stove Oil
• Government Inspected Meters • Furnace Repairs and Cleaning
• Card Lock Gas and Diesel Pumps
Dawley Drive, Winchester 774-2109

DUNDAS AGRI-SYSTEMS INC.
Authorized Dealer for
BOUMATIC
AGRI-METAL
24-hr. service 652-4844
Bart Geleynse

QUINTAN PRODUCTS INC.
Quintan Products Inc.
Winchester • 774-3320
BEST PRICES
Agricultural Lime & Spreading
Soil Lab Analysis
Excavation • Steel and Plastic Culverts
Septic Tanks and Sewer Pipe • Plastic Tubing and Fittings

Ralston Purina
Fred's Farm Supplies
(A Division of Fred Zandbergen Farms Inc.)
RR#2, Brinston (2 km west of Dixons Corners) **652-2069**
1-800-361-3305
Winchester (Hwy. 31 at Spruit Rd.) **774-0409**
"Serving all farming enterprises with quality feeds"

H.D. Tile Drainage Ltd.
SPECIALIZING IN FARM DRAINAGE
- Bulldozer and backhoe rentals
- Erosion control projects
- Manure storage
- Milkhouse/parlor waste disposal systems
- Sub-irrigation systems



HENRY DOORNWAARD RR1, Winchester 774-3751

Rentals available DAILY OR WEEKLY
- Rear tine tiller
- 3" water pump
- 1-1/2 water pump
- Vibrator packer (for trenches)
- 2200W generator
- Trimmer
- Cut-off saw
- Shredder
- Vibra plate (compactor)
- Push mower
- 16" saw
- 36" cement troweller
- Aerator, self-propelled or tow
- Dethatcher, self-propelled or tow
- Hedge trimmer, 30"
- Posthole auger
- Lawn power sweeper

Tom's AIR COOLED ENGINES LTD.
SALES, SERVICE & PARTS
Hwy. 31, Vernon 821-1060





Off with the old...

Upper Canada Village at Morrisburg held its annual sheep shearing event from June 3-7 at Louck's Farm. During the five days, visitors had a chance to lend a hand with the shearing and participate in other aspects of 1860s wool processing. The village's Leicester sheep were a popular breed in the last century.
Press Photos — Fetterly

Directory spells out reuse options

by Greg Hewitt

Somewhere in the United Counties, there's a place for that used car battery, milk crate or transmission fluid.

And thanks to a new publication, waste-conscious residents can find a new home for just about anything that has served its purpose but may not be ready for the landfill.

It's called the SD&G Reuse Directory, and it's available at all municipal offices and libraries in the United Counties. And it's free.

The 40-page booklet lists items alphabetically, and describes where each item can be brought. Some are businesses, while others are charitable organizations.

SD&G Waste Management Master Plan Public Liaison Committee leader Susan Shaw said the directory was originally conceived as a project for the Dundas Environmental Resource Centre in Morrisburg, but was picked up by the waste plan committee so it could serve the three United Counties.

"People throw things out that still have some life in them," Shaw says. "And it's a shame for them to go in our landfill. It's better to fix them up if necessary and put them back into the marketplace."

For example, used egg cartons are welcomed at the Monkland Egg Grading Station, bedding and linen can be donated to a number of agencies including the CAS, OSPCA and Community Living, and diesel fuel can be brought to Lannin's Garage in Chesterville, price negotiable.

The directory also contains a list of waste reduction tips, such as choosing products with minimal packaging, renting or borrowing items instead of buying, and scouting out garage sales for used items.

Also listed are several companies that can remove Freon from landfill-bound refrigerators, which is now necessary by law.

A federal grant was used to hire three workers, one for each county, to work on the project. Shaw says she anticipates the directory will be updated in the future.

WSA to hold meeting Tuesday

CHESTERVILLE — Kathy McNulty, manager of Agricultural Employment Services for Glengarry, Prescott and Russell will be guest speaker at an upcoming WSA meeting.

The meeting is set for June 14 at 1pm at the Heritage Cafe in Chesterville. Anyone interested in attending should contact Dawn Runnalls. McNulty will discuss "on-farm child care".

Heat and rainfall report

For the week of May 29-June 4

	Rainfall	Accum. to date	Corn Heat Units	Accum. to date
CHESTERVILLE	18.2	113.2	115	322
MORRISBURG	14.8	110.0	130	365
SOUTH MOUNTAIN	12.2	84.4	125	345
WINCHESTER	15.6	92.3	116	334

WATER TREATMENT
PUMPS & TANKS



Drinking Water Systems Softeners Filters

K-Life Salt Substitute for Water Softeners
SURE WATER
613-774-2805
John Verhoeven
RR#1, Winchester, Ont.

Commemorative book in works

MOOSE CREEK — Do you have interesting anecdotes, recollections or photographs relating Stormont's agricultural history? Then The Word Farm would like to hear from you.

The Moose Creek-based communications company is helping to produce a commemorative book marking the 50th anniversary of the Stormont County agriculture, food and rural affairs office.

We're looking for personal stories and recollections of the people, places and events that helped shape Stormont County's agricultural community," says Gisele Grignon of The Word Farm.

Dale Miller, Stormont's agricultural representative, says the book will chronicle the evolution of pivotal farming organizations in the county as well as feature "some of this agricultural community's true pioneers."

Miller said the book, which is aiming for a fall publication date, will draw on a variety of research sources, including public input.

"We'd be happy to hear from people who feel they could contribute to the telling of this important story. An informal, handwritten or typed note, with a phone number to verify the information would be appreciated."

Information may be forwarded before June 20, 1994 to: 50th Anniversary, c/o The Word Farm, RR1 Moose Creek, Ont., K0C 1W0, or call or fax: 538-2864.

Dr. Steve M. Zajacz and Associates
DENTISTRY
We provide the following services for children and adults:
• Preventive • Root Canal Therapy
• Crown & Bridge • Orthodontics
• Surgery • Dentures



We Welcome New Patients!
For an appointment please call
Dr. Steve Zajacz or Dr. Beverley McKeown
at 448-3389

Check out our Spring Special on our
Vinyl Windows and Vinyl Siding

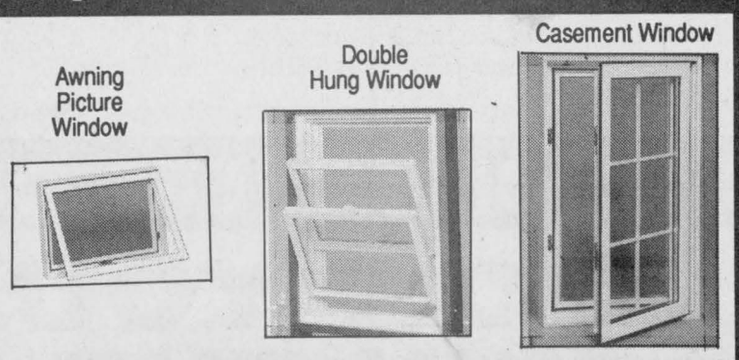

B & H Home Renovators
Brockville, Ont.
1-800-263-9349

"We make friends by accident"
If you run into something...let us know.



FOR QUALITY, SERVICE AND DEPENDABILITY

WE'RE THE PROS!
Using modern equipment, our professional employees are thoroughly trained in the art of car refinishing and repair.
Blackhawk Unibody Repair and Sikkens Urethane Refinishing Systems
All insurance companies approved
Towing, car rentals and loaners available on request


Bev Stewart, Office Manager

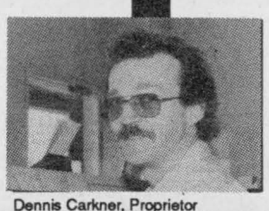
Dennis Carkner, Proprietor

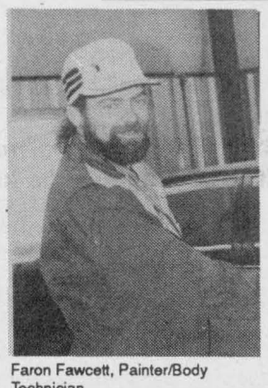
Faron Fawcett, Painter/Body Technician

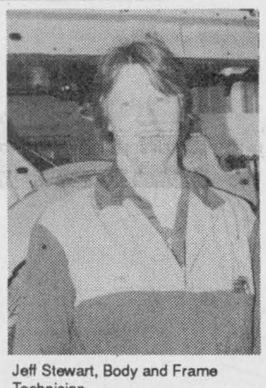
Jeff Stewart, Body and Frame Technician

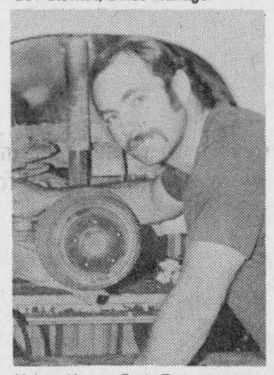
Nelson Knapp, Body Frame Technician


Gary Johnston, Body Technician Apprentice

D's COLLISION CENTER
Dawley Drive, Winchester 774-2733
(Proprietor Dennis Carkner)

ATTENTION FARMERS
Expanded, Enhanced Service



Agrico Winchester has added a
Tyler Patriot Sprayer
to its line of custom application equipment.

TYLER
Technology Today for the Challenges of Tomorrow.

Features include 4-wheel drive, high clearance, adjustable row width, 60-foot boom, foam markers, large capacity.
This all adds up to – more timely, accurate application and results.

Agrico
Winchester Farm Centre

Call Tim or Phil
to book your needs at
774-2209
Winchester

ATTENTION FARMERS



FREE pick-up, of sick, dead or crippled animals,
CALVES included
Calves or cows, big or small we pick up them all.



We also offer you the lab, transportation service for $25.00 + G.S.T. per call.

IMPORTANT: *In the following months if you call for a live or dead cow pick-up, you will receive as a gift a pair of quality work gloves.*

For fast, efficient service try us.

MACHABEE ANIMAL FOOD LTD
TOLL FREE - 1-800-267-7178
LOCAL 987-2818 CRYSLER

OBITUARIES

Esther Mae Baker

Esther Mae Baker of Winchester died at Winchester Hospital on Fri., June 3, 1994 following a lengthy illness. She was 75.

Born in Smiths Falls on April 22, 1919, she was the daughter of the late Abraham and Sarah Blanche (nee Douglas) Code.

After being educated in Smiths Falls, she was married on May 29, 1941 to Edwin Earl Barker at the St. Bede's Anglican Church, Smiths Falls. He predeceased her on April 16, 1987.

She lived in the Winchester area for 53 years, was a housewife and nurse's aide, and was a member of St. Matthias Anglican Church.

She is survived by her children Joan (Alfred) Durant, Nora (Keith) Harper, both of Smiths Falls; Kathleen (Jim) Goodwin, Garry (Doris), Keith (Judy), all of Winchester; Rae (Lorraine), Beaumont, Alberta; 18 grandchildren and five great-grandchildren.

She was predeceased by a brother Douglas Code.

Funeral arrangements were by J.R. Vice Funeral Home, Winchester. Funeral service was held at St. Matthias Anglican Church on Mon., June 6, with Rev. George Bruce officiating.

Interment was at Maple Ridge Cemetery. Pallbearers were Anthony Durant, Timmy Durant, Paul Miller, Kevin Goodwin, Kevin Backes, Lyle Harper, Peter Guy and John Guy.

Jean Gallinger

Jean Gallinger of Elma died at Winchester Hospital after a lengthy battle with Amyotrophic Lateral Sclerosis on Fri., May 27, 1994. She was 57.

Born in Winchester Township on Jan. 18, 1937, she was the daughter of the late Albert Daniel and Caroline Jane (nee Harper) Coughler.

She was educated at local schools before marrying Lyle Gallinger on March 20, 1954 at the Williamsburg United Church, where she was a member. For the next 29 years she lived in RR1, Williamsburg, near Elma.

She is survived by her husband Lyle, daughters Bonnie (Doug) Shay, Chesterville; Donna Gallinger, Ottawa; brothers Darwin Coughler, Morrisburg, Harold Coughler, Williamsburg; Lyle Coughler, Arthur; and grandson Mitchel Shay.

She was predeceased by sister Helen Armstrong.

Funeral arrangements by Fairbairn Funeral Home, Morrisburg. Funeral service was held on Sun., May 29, at Williamsburg United Church with Rev. F.E.A. Macpherson.

Interment was at New Union Cemetery, Williamsburg. Pallbearers were Hank VanderHeide, Lyal Kehoe, Bert Woods, Gordon Garlough, Doug Robinson and Alan Crowder.

Douglas McEwen Johnston

Alexander Douglas McEwen Johnston of Winchester died at Winchester Hospital on Mon., May 23, 1994 following a brief illness. He was 90.

A retired farmer, he took great interest in his community and was a public school trustee for many years and was a charter member of the North Dundas District High School board.

He was a member of local fraternal societies especially the Henderson Lodge which he joined in 1928 and where he was past master. He was originally affiliated with the Methodist Church, then the United Church of Winchester.

A former RR3, Winchester resident, he was born in Fournier, Ontario on July 22, 1903, the son of the late Louden Douglas and Christina (nee McEwen) Johnston.

He married Eleanor Annable on Oct. 13, 1939 in Winchester. He is survived by his wife Eleanor, their children Earle (Ruth), Greely; Murray (Mary), Nepean; Donald (Eunice), RR3, Winchester; Winston (Eileen), Charlottetown, PEI; Janice (Warren) Ross, Harriston; Mavis (Ronald) McIntyre, Puslinch; 15 grandchildren and one great-grandchild.

He was predeceased by his sister Wilma Riddell.

Funeral service was held at J.R. Vice Funeral Home, Winchester on Wed., May 25, with Rev. Will Walker and Rev. Angus MacDonald officiating.

Interment was at Maple Ridge Cemetery.

Frank Victor Sisty

A lifelong resident of Iroquois, Frank Victor Sisty of RR2, Iroquois died at Winchester Hospital on Thurs., May 19, 1994. He was 79.

Self-employed in the construction industry, he was born in Iroquois on June 6, 1914, the son of the late Frank and Philliomina (nee Pettrogalio) Sisty.

He cared for his parents until they passed away and was greatly involved in his community. In 1990, he was the Matilda Township Citizen of the Year.

He is survived by his brother Dominic Sisty, Iroquois; and also sadly missed by several nieces and nephews.

He was predeceased by two brothers Sebastian and Tony.

Funeral service was held at the Marsden and McLaughlin Funeral Home, Iroquois on Sat., May 21, with Rev. Eric Barr officiating. Interment was at the Iroquois Point Cemetery.

Pallbearers were Larry St. Pierre, Willis Douglas, Lennie Law, Wilf Gibbons, Red Haley and Brock Fisher.

Olive Lucille Smith

Long-time resident of Morrisburg, Olive Lucille Smith died at Winchester Hospital on Sat., May 28, 1994. She was 87.

Born in Swanton, Vermont on April 7, 1907, she was the daughter of the late Edward and Lizzia (nee Hanks) Vincelette. In November 1924 she was married to Keith Wilson Smith in St. Albans, Vermont. He predeceased her on Dec. 26, 1985.

A member of the Catholic Women's League for over 60 years, she was a member of St. Mary's Catholic Church, Morrisburg.

She is survived by her children Earl (Emily), Rochester, N.Y.; Geraldine (Percy) Casselman, Winchester Springs; David (Rosemary), Maynard; five grandchildren and six great-grandchildren.

She was predeceased by her brothers Howard and Robert Vincelette.

Funeral arrangements by Fairbairn Funeral Home, Morrisburg. Funeral service at St. Mary's, Morrisburg on Tues., May 31, with Fr. Tim Shea officiating.

Interment was held at the parish cemetery. Pallbearers were Glenn Hart, James Chan, Katrina Smith, Matthew Smith, Rick Roberts and James Smith.

Susan Ella York

Susan Ella York of Chesterville died at Winchester Hospital on Sun., June 2, 1994 following a lengthy illness. She was 90.

Born in Russell on July 9, 1903, she was the daughter of the late James and Emma Fader. She married Wilburn G. York on Oct. 29, 1924 in Metcalfe. He predeceased her on March 1, 1974.

She was the custodian at the old Chesterville High School, enjoyed writing poems and was a member of Trinity United Church, Chesterville.

She is survived by her children Freda Armstrong, Chesterville; Eileen (Arthur) York, Brampton; Eldon (Fern) York, Chesterville; sister Agnes Park, Kenmore; six grandchildren and seven great-grandchildren.

She was predeceased by brothers John and William and sisters Mary Pillar, Mabel Gallinger and Mattie Fader.

Funeral service was held at the Daniels Funeral Home, Chesterville on Sat., June 4, with Rev. Bert DeBruijn officiating.

Interment was at the Russell United Church cemetery. Pallbearers were John McMillan, Claude McPhail, Gary Merkley and Bernard Kelly.



Hospice volunteer honored

Mary Beattie, a founder of the Dundas County Hospice, presents Brigadier General Harry Wenz with a plaque of appreciation. Wenz retired as the hospice's treasurer last Saturday night at the organization's annual banquet. Wenz was treasurer for almost two years.

Press Photo — Edwards

John A. Carr

John Aaron Carr of RR2, Iroquois died suddenly on Fri., May 13, 1994. He was 70.

The owner of Westboro Printers in Ottawa, he was born in Winchester on Dec. 20, 1923, the son of the late Benjamin and Mabel (nee Sweet) Carr.

He was married to Colleen Fawcett on April 10, 1947.

A recipient of the Distinguished Flying Cross during World War II, he was a member of the International 195 Club, St. Lawrence-Ottawa Valley Chapter of International Flying Farmers, Canadian Owners and Pilots Association (COPA), American Owners and Pilots Association (AOPA), and Ocala Hangar of Quiet Birds, EAA Chapter #812 Ocala, Florida.

He is survived by children Janet (Brian) McKay, Orangeville; Debby, Ottawa; Linda (Rick) Brown, Morrisburg; brother Langton Carr, Morrisburg; grandchildren Tracy Mabo, Morrisburg; Sonja Keeler, Ottawa; several nieces and nephews and sadly missed by great-granddaughter Aaron Mabo.

Funeral service was held at the Marsden and McLaughlin Funeral Home, Iroquois on Mon., May 16, with Rev. Eric Barr officiating.

Interment was at Iroquois Point Cemetery. Pallbearers were Keith Beaupre, John Ross, Tom Smith, Doug Dale, Ernie Colbert and Bruce Taylor, all members of the St. Lawrence Flying Farmers.

Donations to the Ontario Heart and Stroke Foundation will be gratefully acknowledged.

Mini putt through Winchester

WINCHESTER — Tee off for plenty of fun at the 1st annual Winchester and Area Big and Small Mini Golf Tournament on Sat., June 11.

Registration starts at 9:30am at the Corner Parkette with tee off time at 10am. Prizes will be awarded to winners at 2pm. Participants must be at least 16 years of age with at least two players per team.

Sponsored by the Winchester and area merchants, the tournament is free to everyone. The group is also sponsoring Music in the Park on Friday nights at 7pm. The first concert featured the North Dundas District High School stage band.

On Fri., June 10 the Maple Ridge Public School band and choir take to the bandshell. Night Train, a local band, performs Fri., June 24. Bring your lawn chair and enjoy!

Osgoode, Rideau to share trustee

METCALFE--Osgoode and Rideau Township residents will be sharing one Carleton Board of Education trustee after the school board elections, slated for this November.

At a special board meeting recently, Rideau Trustee Garry Armstrong moved once again to reduce the number of trustees at the board.

Earlier this month, trustees voted to defer an earlier similar motion put on the floor by Armstrong until the outcome of Bill 143 was announced.

Though Armstrong says he would have liked to have seen the number of trustees cut in half from 18 to nine, the final number agreed to by the board was 14.

With 14 trustees, Osgoode and Rideau Townships will be one ward represented by the same trustee, rather than two individual wards as they are now.

"I think this will give us a leaner, more effective and efficient board," said Armstrong.

CORRECTION

We wish to draw your attention to the errors in our current ***"More Summer Fun for a Lot Less" flyer***

Page 24: Fuel can, 28-3023-4. **Copy should read 2-gallon,** not 5-gallon.

We wish to draw your attention to the errors in our current ***"Enjoy Summer for a Lot Less" flyer***

Page 7: Bright propane lantern, 76-2619-8. **This is not a Coleman product.**

Page 15: Shop vac, 54-0094-8. This product does not feature a leaf and lawn litter blower. **Copy should read 9A motor, not 10A.**

We sincerely regret any inconvenience we may have caused you.

Canadian Tire Associate Store
Williamsburg 535-2845

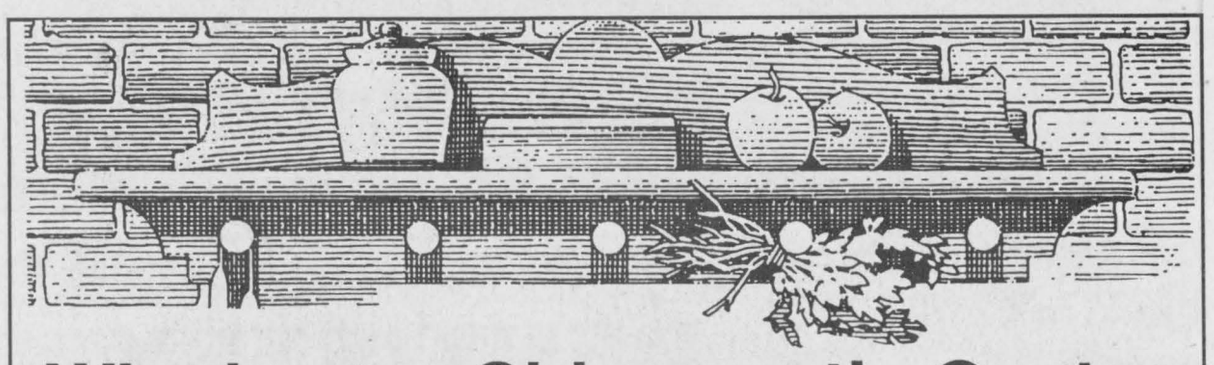

Winchester Chiropractic Centre

OPEN HOUSE

Come and meet
Dr. William McLeod, D.C.

Bring a non-perishable food item for the North Dundas Food Bank
and receive a
Complimentary Treatment
(does not include x-rays)

DATE: Saturday, June 18, 1994
TIME: 8am-2pm
PLACE: 456 Main Street, Winchester
Refreshments served • SEE YOU THERE



William McLeod, B.Sc., B.Ed., D.C.

JOHN DEERE QUALITY

NOW YOU CAN OWN THE BEST

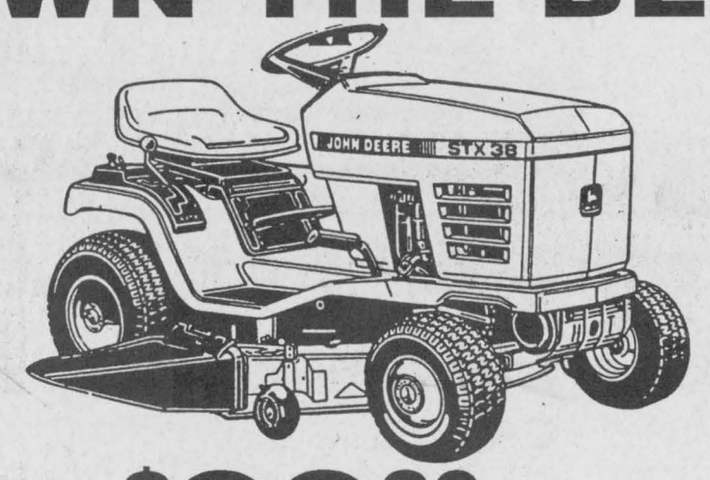

Only $99.80 PER MONTH

CALL FOR DETAILS
STX38 GEAR-DRIVE LAWN TRACTOR

Take advantage of our special year-round low prices on our John Deere STX38 Lawn Tractors - either gear drive or hydrostatic models. Both feature a gutsy 12.5 hp engine, 38-inch cutting width and tight turning radius. And both are backed by the John Deere Promise. Buy an STX38 Lawn Tractor and try it for thirty days. If you aren't satisfied with it, bring it back for repair, another lawn tractor, or a full refund.

Hamilton & Graf Equipment Ltd.
The Sign Of A Good Deal
JOHN DEERE IN BUSINESS SINCE 1837
STILL #1 AND HERE TO STAY!
WINCHESTER • 774-2883

CAMPBELL CUSTOM FURNITURE
CHESTERVILLE, ONT.
• Refasten chairs • Refinishing
• Upholstering • Custom made cabinets
• Crafts • Repairs
• Extensive antique refinishing
FREE PICK UP AND DELIVERY
If it's made from wood, I can make it!
448-3956

THE "JOLLEEE" Philosopher



D&J MOTORS
Doug Angus, Proprietor
Serving Winchester for 40 years
Winchester 774-2703
GENERAL REPAIRS
Free pickup and delivery in town
Open Saturday until noon
• Foreign & domestic • Air conditioning
• Fuel injection and computer service
• Oil guard
• Safety inspections
"Home of Doug and Jim's Used Cars"

WINCHESTER TAXI SERVICE
Dependable Door-to-Door Service
"Make us your designated driver"
OPERATED BY BOB HART
TELEPHONE 774-0688



DO ALL YOUR SHOPPING AT

PETRIC FORD SALES

THE MINIVAN Centre
✦ AEROSTAR ✦ WINDSTAR ✦ VILLAGER

CANADA'S BEST CHOICE IN MINIVANS!



1994 AEROSTAR... THE HIGH VALUE, TRADITIONAL MINIVAN

- ☑ 7 passenger
- ☑ V6 power
- ☑ Air conditioning
- ☑ Cruise/tilt
- ☑ Air bag plus more
- ☑ ABS rear wheel drive/towing

$19,476*
$374.30/MONTH**

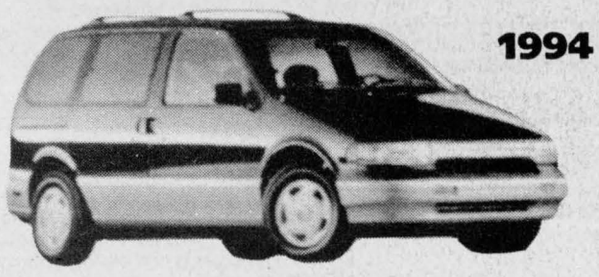

1994 VILLAGER... THE SPORTS CAR OF MINIVANS

- ☑ 7 passenger
- ☑ Power windows/locks
- ☑ ABS
- ☑ Front wheel drive
- ☑ Cruise/tilt
- ☑ Air conditioning plus more

$23,050*
$382.71/MONTH**



1995 WINDSTAR... THE EVOLUTION OF THE MINIVAN

- ☑ 7 passenger
- ☑ Power windows/locks
- ☑ ABS
- ☑ Air conditioning
- ☑ Dual air bags
- ☑ Many more features

$24,791*
$412.43/MONTH**

And the Winner is!...

Ford

FORD RANGER
#1 SELLING COMPACT PICKUP IN CANADA



- ☑ EFI engine
- ☑ Aluminum wheels
- ☑ OD transmission
- ☑ Rear ABS
- ☑ Power steering
- ☑ 60/40 cloth seat
+ More

$11,852*
$201.23/MONTH**

FORD F-SERIES
#1 SELLING TRUCK NAMEPLATE IN CANADA



LIMITED TIME OFFER 6.9% FINANCING AVAILABLE

- ☑ Heavy payload
- ☑ Cloth seats
- ☑ AM/FM radio
- ☑ OD transmission
- ☑ Long box
- ☑ 235 tires
+ More

$14,696*
$240.90/MONTH**

THE POWER OF CHOICE

ESCORT
CANADA'S BEST CHOICE IN SMALL CARS

ESCORT PROFILE
3 GREAT MODELS YOUR CHOICE... ONE LOW PRICE!


4-DOOR


5-DOOR


WAGON

- ☑ Air conditioning
- ☑ OD transmission
- ☑ Rear spoiler
- ☑ Aluminum wheels
- ☑ Performance tires
- ☑ Air bag
- ☑ Power mirrors
- ☑ Tachometer
- ☑ Plus more

$12,995*
or $249.84/MONTH**

THE POWER OF CHOICE

FORD TAURUS

- ☑ Air conditioning
- ☑ Cruise control
- ☑ Tilt steering
- ☑ Dual air bags
- ☑ Child-proof locks
- ☑ Electronic AM/FM cassette
- ☑ 3.0 V6 power


GL Sedan

ADDITIONAL GL WAGON FEATURES
- ☑ 3.8 V6 power
- ☑ Roof rack
- ☑ Large cargo space
- ☑ Plus more

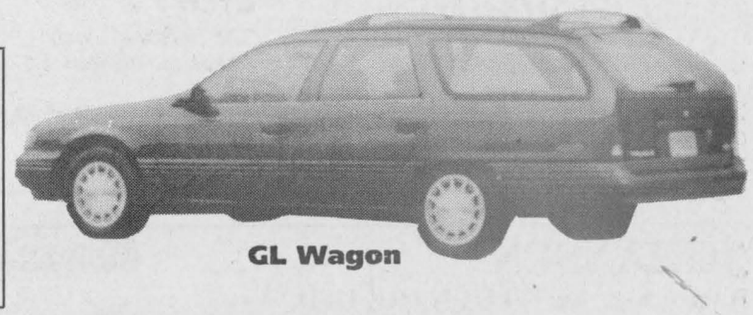
GL Wagon

Sedan or Wagon... EASY CHOICE, SAME PRICE

$19,172* or $354.73/MONTH**

** Prices are plus freight, DOC, taxes, rebate to dealer.*
***Payments are based on 60 months Royal Buy Back with taxes down. Buy Back varies per vehicle. Vehicles not exactly as shown.*



We'll give you the shirt off our back!

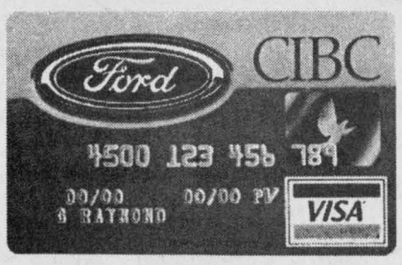

24 HOUR ROADSIDE ASSISTANCE

Petric Ford

Tel. 821-1252
Fax 821-3667

Sales/Service Hours: Mon.-Fri. 9-9; Sat. 9-5

Hwy. 31, Vernon 821-1252

SUMMERS
INSURANCE BROKERS INC.
GENERAL INSURANCE
ALL THE CHOICE IN THE WORLD
WINCHESTER 774-2515 or 774-2519

FREE ESTIMATES
Barry's Painting and Wallpapering
BARRY FAWCETT
774-3227
594 MAIN STREET
WINCHESTER, ONTARIO
K0C 2K0

RODGER BURNSIDE & ASSOCIATES LTD.
Summer Hours: Effective June 6 - Sept. 2 inclusive, 9am-4pm
1738 Old Prescott Road
P.O. Box 130
Greely, Ont.
K0A 1Z0
Phone 821-2263
Corporate or individual tax returns
Computerized or manual bookkeeping
Farm reports, payroll
RRSPs AND RRIFs
MUTUAL FUNDS
688 St. Lawrence St.
P.O. Box 728
Winchester, Ont.
K0C 2K0
Phone 774-2178

Orton Robinson
CUSTOM BUILDERS LTD.
RR1, Winchester
Telephone 774-2374
NEW HOMES
ADDITIONS
RENOVATIONS
ROOFING
LOTS AVAILABLE

MILLER ENERGY SYSTEMS INC.
HEATING
AIR CONDITIONING
VENTILATION
• Natural Gas • Propane • Wood • Oil • Electric
• Ground Source Heat Pumps • Sheet Metal
• New Construction • HRV
503 Main St., Winchester
774-0770

FENCING
BRIAN FOSTER ENTERPRISES
RR#1, OXFORD MILLS, ONTARIO, K0G 1S0
• Pool Fencing • Electric Fence • Privacy Fence • Farm Fence
Any Type of Residential or Farm Fencing
FREE ESTIMATES
258-7195

TRIPLE B STRUCTURES LTD.
Butler Pre-Engineered Steel Buildings
Commercial and Institutional
WILLIAMSBURG, ONT.
Over 15 years experience
Ralph Buter
BUTLER
office 613-535-2820

Carrier
W.R. **McMillan Mechanical Ltd.**
Air Conditioning • Refrigeration
Heat Pumps • Sales and Service
REFRIGERANT RECLAIMING
We service what we sell. Licensed and insured.
RR4, Winchester, Ont.
K0C 2K0
774-2750
24-hour service

Metcalfe
PHARMACY LTD.
"Our personal touch makes the difference."
Pharmacist Ronda Hicks
Open Monday-Friday, 9:00am - 6:00pm,
Saturday, 10:00am - 3:00pm
8206 Victoria St., Metcalfe 821-1224

JOHANSEN TRUCK & AUTO CENTRE LTD.
(Prop. Dave Johansen)
- Complete Radiator Service
- Commercial and Domestic Vehicles
- Motorcraft Batteries
HWY. 31, SOUTH OF WINCHESTER
TELEPHONE 774-2806
Krown Rust Control Systems

ROOFING
258-1862
Kemptville
PAUL ST. PIERRE

MARVELVILLE CARPENTRY
RR4, Winchester 774-5168
- Custom home building
- Agricultural buildings
- Interior, exterior renovations
Also: Replacement doors and windows, seamless eavestroughing, all types of siding, soffit systems, decks, metal and asphalt roofing
FREE ESTIMATES
Andrew Nyentap

STRADER'S
SALES & SERVICE
"THE RIGHT CARS AT THE RIGHT PRICE"
CONTACT DAVID CASSELL OR GARY STRADER
HWY. 2, MORRISBURG 543-3312

Classifieds

Professional & Business Directory

HAZEN MELDRUM LTD.
Ontario Land Surveyors
W.J. Johnston, O.L.S.
Resident Surveyor
610 ST. LAWRENCE STREET
P.O. Box 394
WINCHESTER, ONTARIO
Tel. 774-2414 Fax 774-2356
1-800-268-6915
37tfc

GARY BREYER
London Life Insurance
New Freedom 55
and Life Term to 100
No Load Mutual Funds
Residence: 543-3378
Morrisburg
37tfc

KINKAID AND LONEY MONUMENTS
Smiths Falls, Ontario
Monuments erected anywhere
in Eastern Ontario
1-800-749-0807
Winchester Area
GERALD C. HOLMES
774-2665
Cemetery Lettering
9tfc

MONUMENTS
Eastern Ontario Cemetery Memorials
RR2, Mountain, 258-2927
Monuments and markers in granite or bronze. Cemetery lettering and monument restoration.
Bruce Campbell
463 York Street, Box 275
Winchester, 774-2493
31tfc

Services

ALCOHOLICS ANONYMOUS
If you want to drink that's your business. If you want to stop, that's ours. Call AA, 535-2418, 774- 3337 or 543-3484. For families of alcoholics (ALANON), 774-3337 or 543-3484.
28tfc

ANTIQUES & COLLECTIBLES
Bought and sold. Also interested in complete households. Good price. Marvelside Farm Antiques, 3440 Gregoire Rd., Russell, 445-5484.
30tfc

ELECTROLUX DEPOT
Now open Hwy. 31 Esso, Metcalfe Supplies, service and sales, free pick-up and delivery. Free service check on all makes and models. 821-2870, Debbie.
39tfc

VICTOR BROOKS & SON INC.
Tree services. Take downs, trimming, planing, stump removal, bucket truck, chipper rental. Free estimates. 535-2322.
45tfc

SEAMLESS EAVESTROUGHING
Free estimates. Huyvan Construction Ltd., 989-3652 or 448-3800.
6tfc

STORAGE SPACE
"Check our low rates." Self storage, $50 per month; vehicle or boat, $25 per month; ski-doo, $15 per month. Sprinkler system, security patrolled, 448-1676. We-Store-It, Morewood.
7tfc

LAWN CARE
Do you need your lawn rolled, a new lawn made, garden cultivated, grass cut, trees trimmed? Call Rene Moss, 448-2558.
9tfc

STEELE VIDEO
All events: sports, anniversaries, reunions, insurance inventory. Wedding videos from $299. Bill Steele, 774-2242.
10c

Found

FOUND — In a Winchester store on May 20, a diamond engagement ring. To identify call 774- 2807.
10

Wanted

WANTED — Every Tuesday, healthy, Holstein bull calves. Top price for good young calves between 95-110 lbs. Deliver to Delft Blue Veal farm, Lightning St., Williamsburg between 10am-2pm. For prices of the week phone Walt at 543-2796 Monday nights after 8pm.
45tfc

WANTED TO BUY — Bush, soft wood or hardwood. Call Ron, 258-5290.
7-10

WANTED — Scrap cars, trucks, vans, etc. For wrecking. Any number. Great deals on used parts. Martelles, Cardinal, 657-4681, 657-1683 (shop), 7 days, 8am-8pm.
10-18

WANTED — Small boat motor, 8-10 hp. Call 448- 3103.
10

WANTED — Carb and gas tank for 5 hp Briggs & Stratton engine or complete engine, running condition, must be reasonably priced. 774-0478.
10

WANTED — Looking for a ride, weekdays, to Tunney's Pasture, Ottawa from Winchester. Will share expenses. Flexible hours. 951-6889 days or 652-1752 evenings.
10-11

Help Wanted

HELP WANTED — Local body shop looking for someone who is interested in the auto body trade. Grade 12 preferred, some experience an asset. Call Bev for interview, Monday, Wednesday or Friday. 774-2733.
10c

Help Wanted

HELP WANTED — Experienced body person required immediately. If interested please call 821-3345.
8-10

HELP WANTED — Computers: Sales, service, support of IBM and compatibles. Must have good knowledge of IBM computers and be a self-starter with good personal and business skills. Part-time to start, leading to full-time. Based on ability and performance. Call 774-2640 for an appointment or deliver/send resume/CV to 480 Ottawa St., Winchester, Ont., K0C 2K0. Attention: Glenn Carr.
10c

HELP WANTED — Required in Winchester, babysitter for summer for 6-year-old, 9am-5pm, Monday to Friday, the odd evening. Please call 774-3188.
10

HELP WANTED — Experienced full-time farm hand required immediately. Phone 774-3813.
10-11

Work Wanted

WORK WANTED — Barkley Plumbing and Heating. We specialize in Myers pumps and softeners. Service and installation of furnaces - wood, wood- oil, wood-electric, oil and electric. Paul Barkley, 989-2844.
39tfc

WORK WANTED — Sullivan Bros. Const. - Weeping bed installation; building movers; basements; hy- hoe excavator; dozers; trucking; loaders; fill; top soil; crushed stone. 448-2332.
34tfc

WORK WANTED — Carpentry, painting and wallpapering. Call Don Barkley, Inkerman, 989- 5460.
26tfc

WORK WANTED — Male housekeeper with references, available. I do windows, professionally clean carpets and paint. For quality work and reasonable prices call Stephen, 774-0550.
36stf

PAINTING
Maybe you want a room, ceiling, cupboards, outside and roof painted, or the whole house painted. Let's talk. Call Dervis, 774- 0101.
5tfc

WORK WANTED — Richmire Salvage. We pick up scrap cars, and metal. Phone 543-2445, ask for Rocky or Lyle.
5-10

WORK WANTED — Masonry, repointing, brick and stone houses, also chimney work, foundation work, carpentry work, roofing, siding and painting. Phone 774-6921.
9-13

CARPENTRY - CONTRACTING
Roofing: Aluminum "European Style"
Asphalt and metal
Agricultural and residential structures
Interior and exterior home improvements
G.S. Construction
Winchester Springs
774-2452
9tfc

WORK WANTED — Will do renovations, drywall, decks, roofing, painting. Free estimates. Phone 658-3186 or 1-800-215-7826.
9-13

WORK WANTED — Teenager willing to babysit in your home and do light housework. Mornings to 4pm. Starting July 4. Please call Jennifer, 774-2457 after 5pm.
9-10

WORK WANTED — Experienced farmer will do relief milking. 774-5301, Peter Kerkhof.
10-11

WORK WANTED — Babysitting available in my home, off Hwy. 31, north of Winchester. Spacious play area, swimming pool, nutritious meals, CPR. Any age welcome. Full or part-time. Call 774-2111.
10-11

WORK WANTED — Will do all kinds of home repairs, roofing, renovations, decks, siding, windows, doors, etc. 774-5294, ask for Andy.
10-13

For Rent

FOR RENT — Prime office/retail space, Main St., Winchester. Phone 774-3573 for information.
51tfc

FOR RENT — Metcalfe, central location, office space, 400 sq. ft., $385, includes lights and heat. Phone 448-3616.
4tfc

FOR RENT — Office space, 25 Main St., Chesterville. Available Aug. 1. Call 448-3256.
7tfc

FOR RENT — Winchester, Main Street, 400 sq. ft. store front, $350. Available Sept. 1. Lease required. Phone Jack, 774-3990.
10tfc

Accommodation

FOR RENT — 1 and 2-bedroom apartments in village of South Mountain. Available immediately. References required. Phone 989-1014.
3tfc

FOR RENT — 1 bedroom, central location, Metcalfe, $575 per month includes heat and hydro. No pets. 448-3616.
4tfc

FOR RENT — Bachelor apartment, Winchester, stove, fridge and heat, $413 per month. 774-2774.
52tfc

LYMAN HOLMES
Pools 'n Things
Pools, interlocking stone
Winchester 774-2641

Accommodation

FOR RENT — 2-bedroom apartments, Linton Apartments, Winchester. 774-2993.
6tfc

FOR RENT — Luxury 2-bedroom apartment, 498 Fred St., Rosewood Apartments. Quiet with security, suitable for seniors. Available July 1. Further information, 774-0060.
9tfc

FOR RENT — 2-bedroom apartment in Chesterville. Available immediately, utilities included. Call 448-2611.
7tfc

FOR RENT — New 2 and 3-bedroom homes, Metcalfe, Ont. Phone 821-1281 or 769-0449.
8-10c

FOR RENT — 1-bedroom apartment on Louise St., Winchester. $400 plus heat and hydro. Available immediately. Phone 989-2036.
8-11

FOR RENT — 2-bedroom apartment, $475 per month. 31 Inn Motel, 774-2920.
9tfc

FOR RENT — 1-bedroom apartment, in Winchester. $410 per month, utilities extra. Phone 448-3562.
9tfc

FOR RENT — Large 2-bedroom apartment, available July 1 or sooner, $450/month. Pay your own hydro. Newington. Call after 5pm. 346-2317.
9tfc

FOR RENT — Bachelor apartment, Berwick, nice and cozy, available July 1. Fridge, stove, $300/month. Hydro extra. Call after 5pm, 346-2317.
9tfc

FOR RENT — Morrisburg, new 2-bedroom apartment in quiet, secure building, air conditioned. 1 block to shopping centre, ideal for seniors. Call 535-2759, 9am-5pm.
9-10c

FOR RENT — Available immediately, spacious 1- bedroom apartment on second floor, includes carpeting, fridge, stove, fireplace, heat and hydro. $500 per month. Phone 774-2327 after 6pm.
10tfc

FOR RENT — One-bedroom apartment in Russell Village, heated, fridge, and stove, water and sewer paid, one parking stall, patio door, balcony, security doors, $585. 445-5763.
10-11

FOR RENT — 2-bedroom house, Meadow Drive, Greely, with garage and laundry room. 821-1488 or 821-1497 after 6pm.
10tfc

FOR RENT — $800 a month, 3-bedroom double, lease required, walk to amenities and school. Available July 1. Phone Jack, 774-3990.
10tfc

FOR RENT — 3-bedroom flat, lawn, garden, play yard, Highway 43. Phone 984-2352 or 984-2680. References required.
10

For Sale

FOR SALE — Trailer loads of 3.25 cu. ft. compressed, dry shavings. R.S. Allison & Sons Ltd., 774-2925.
22tfc

FOR SALE — Flair with Fabrics — Your one stop fabric, sewing notions, craft supply shop, located at 18B Industrial Drive, Chesterville, 448-9032.
31tfc

FOR SALE — Computers, **CD-ROMs, $139.** Upgrade your XT/286 to 486 - 33 MHZ for $170. IBM computers new/used from $250. Sales, service, repairs, call 774-2640. CIS Inc.
10tfc

SAVE $$$ ON BUILDING SUPPLIES
The Osgoode Recycling Centre's Re-use Store, at 1831 Highway 31, formerly call Stonex, has for sale to public: steel - angle, flat; pipe - all sorts; lumber - plywood, 2x4s, 2x6s, 2x8s, 2x10s; doors - wood and steel; fluorescent fixtures, 8' and 4'; also much more. Used and scrap metal dealers. Tel.: 821-3224.
10tfc

FOR SALE — Cedar posts, rails, pickets, poles for clotheslines and pole polebarns, etc. All lengths and sizes. 258-4101.
2tfc

POOL CHEMICALS
(Calypso) chlorine, shock, vinyl cleaner and more. Free pool water analysis. 448-3779.
8-11

FOR SALE — Morewood, 240 ft. x 260 ft. lot, $29,900 821-1422 or evenings, 733-7328.
9tfc

FOR SALE — Alfred Angelo wedding dress, size 12, regular price $1,400, will sell for $450. Includes veil, shoes, purse and bra. Bridesmaid dress, teal blue, size 13/14. 535-1082 or 535- 2462.
10

FOR SALE — 10"x10"x20' wood beams. Call after 6pm, 989-2146.
10stf

For Sale

RESIDENTIAL CHAIN LINK FENCES — Will help protect your children from busy roads and make your swimming pool more secure. Experienced installer. Call for free estimate. 448-3103.
9-10

FOR SALE — Bonville Flea Market/Mini Putt open Sunday, 10am-5pm, indoor/outdoor vendor kiosks available. Only $60 per month. Phone 937-FLEA (3532).
10-17c

FOR SALE — Resident transferred, must sell, 4- bedroom home, Winchester. Carpeted, immaculate. 774-0225.
10-11c

Automotive

NOTICE — We're at your service. Need a vehicle and the bank turned you down again! Call Car-o-line Autos, Chesterville, 448-2488. Your area leasing headquarters for new or reconditioned vehicles.
42tfc

FOR SALE — 1990 Plymouth Acclaim, 4 door, very clean, $7,500 or best offer. 774-6108.
9-10

WANTED — VW Beetle engine, 1600 cc. 989-2022.
9-10c

FOR SALE — 1988 Pontiac Sunbird SE, 2 door, white exterior, blue interior, sunroof, 5 speed, AM/FM cassette, trunk rack, 89,000 original km. 989-6011 after 5pm.
10

Farm

FOR SALE — Cow mats, starting at $41.95. Large quantities price on request. Garry Murphy Sales and Service, Brinston, 652-4802.
2tfc

SOYBEANS WANTED
Licenced elevator. Fred Zandbergen Farms Inc., 652- 2069.
9tfc

FOR SALE — Shelled or rolled corn. Phone Tom, 448-3350.
35stf

FOR SALE — Used wooden pallets suitable for under round bales of hay, $2. R.S. Allison and Sons Ltd., 774-2925.
21tfc

SEED
Barley, oats, wheat, soybeans, (AC Bravor; AC Galt; etc.), corn and forages. Fred's Farm Supplies, 652-2069, 1-800-361-3305.
46tfc

FOR SALE — Hay, first and second cut. Vanden Bosch Farms, Chesterville, 448-2359.
52tfc

FOR SALE — Hay, 2nd cut, square bales; 1st cut, round bales. 774-2169 or 774-2879.
1stf

FOR SALE — Common oats, barley and peas. Phone 448-3316.
4stf

WANTED — Old cows, crippled livestock, fair price, cash. Call 657-1114 or 657-4631. Martelle Livestock.
5-30

FOR SALE — 70 acres mixed alfalfa standing hay, new seeding. Iroquois area. Frank, 727-1119.
9-11

STANDING HAY WANTED — Dalmeny area. Phone 826-0200 or 761-2403.
9-11

FOR SALE — DeLaval bulk tank, 320 gal. 774-3570.
10

FOR SALE — 1992 horse or cattle trailer, 16 feet, like new, $3,500; Nuhn vacuum tank, 2,500 gal., $7,500. Will sell or trade. 445-2832.
9-10

FOR SALE — Two wooden wheel farm wagons; one Cockshutt No. 18 walking plow; all in very good condition. Best offer. Tel.: 543-2750.
10

FOR SALE — International 510 seed drill with grass box, $1,200; White heavy-duty 3-furrow mounted plow, $450; 12 acres of standing Timothy free. 538-2561.
10-11

Wayne's Cedar Hedging
Starting 3-8 ft.
Will plant, free delivery.
Guaranteed for 1 year.
FREE ESTIMATES
258-3669

Classified Advertising Rates

All Classified Advertising Payable In Advance

20 cents per word, $4.00 minimum

Classifieds will be accepted by telephone, but must be paid by 10am Tuesday, for publication on Wednesday.

Tel. 774-2524

Classified Deadline: 10am Tuesday, for publication Wednesday

VISA

Classifieds

Farm

FOR SALE — 25 acres standing mixed hay, some new seedng, Oak Valley, 989-5430.
10-11

FOR SALE — 1 Lely hay rake with hydraulic lift; 1 Bush Hog subsoiler; Aesculap cow clippers and 1 Stewart; 25 half 40-gallon barrels, $5 each. 445-5584.
10-11

FOR SALE — Hobby farm special, 8-N tractor, 6- ft. blade, 3-pt. hitch, 8-ft. discs, ditcher, 2 furrow plow. Call 989-2853 evenings.
10

FOR SALE — New JD 328 baler with no. 40 kicker, used 3 days, $11,900; NH 9' haybine, 1,500; AC side rake, $375; Bush Hog offset power disc, $2,900; NH no. 273 baler, $800; IH no. 624 diesel tractor, 3-pt. hitch, P5, in good condition, $4,800 or trade. Phone 613-346-5568.
10-12c

FOR SALE — Hay, standing or baled, mixed grasses and alfalfa. Morewood area. 448-2575.
10-11

FOR SALE — Mountain. 50 acres of standing hay. 989-5340.
10-11

FOR SALE — Steel wheel hay rake, works fine, $50. 448-2965 after 6pm.
10

FOR SALE — Hardi TR500 sprayer, 45' boom, in excellent condition, $6,500. Phone 989-6003.
10

Household

ELECTROLUX

June specials: All vacuum cleaners, uprights, canisters, centrals with parts, shampooers, new or used. Bags, filters and repairs. Apply to Sam Cowan, 925-3586; Winchester at 774-3932 or Kemptville at 258-2497.
9tfc

FOR SALE — Refinished furniture. Carman Refinishers, Iroquois, 652-2011.
39tfc

ELECTROLUX

We carry all central vacuum supplies. We repair any kind vacuum, Mitch Cassell, 543-2140, Morrisburg, display at McHaffie Flea Market, Sundays.
6tfc

FOR SALE — RBS Used Furniture, now in effect, our summer hours, 8am-5pm, Tuesday-Sunday, South Gower Industrial Park, 258-2613. Buying and selling.
2tfc

BIG GUY'S USED FURNITURE. We buy, sell or take quality second hand furniture on consignment. Check our savings at Moose Creek, 2 km off Hwy. 138, on MacLean Rd. 538-2375. If no answer, please leave message.
7tfc

FOR SALE — Danish dining room suite table, 6 chairs, buffet and hutch, dark wood, $500. 448- 1349.
10

FOR SALE — Double dresser with large mirror, matching drawers; fully reclining chair; also complete bedroom set. All in perfect condition. 1- 543-3520.
10

FOR SALE — Sleeper/stroller, Graco Premier, like new condition, multi-pastel colors; umbrella stroller; Century stroller, navy and white. Phone 774-5047.
10

FOR SALE — 2 mates beds with mattresses; pool table; electric stove; fridge. After 5pm, 774- 3041.
10

FOR SALE — Brand new 17 cu. ft. frost-free "Magic Chef" refrigerator with glass shelving. Built by the Maytag people, on sale now for just $799. And a 15 cu. ft. with wire shelves for $100 less! John Witteveen TV Appliances Sales and Service, 448-2766, RR2, Chesterville (Dunbar).
10c

FOR SALE — Yes we do carry vacuum cleaner bags, belts and filers for Hoover, Eureka, Panasonic, Filter Queen and Electrolux! New replacement heads and cutters for Philips, Braun and Remington shavers! Fast and reliable service! John Witteveen TV Appliances Sales and Service, 448-2766, RR2, Chesterville (Dunbar).
10c

FOR SALE — Fridge and stove, Hotpoint fridge, almond, side by side, 3 years old, $800; Westinghouse 30" range, almond, 10 years old, $200. Both excellent. Call Jean at 774-3814 after 3pm.
10

FOR RENT
Apartment
23 Moffat Street, Morewood.
2 bedrooms, fridge and stove included, parking,
on-site laundry facilities.
$429/month plus utilities.
Call 448-1224 or
1-800-561-8151

40% off
Provincial Wallpaper Book Orders
(On sale until July 31)
CURRAN CARPET CENTRE
506 Main St. West, WINCHESTER, 774-5659 | 18 Industrial Dr., CHESTERVILLE, 448-2068

Pets, Livestock

FOR SALE — 5 bulls, ready for service, Hereford, Simmental, Limousin and Blonde. Some are purebred. Reasonably priced. 657-4598.
9-10c

FOR SALE — 2 ponies: mare, 6 years old, broke for cart or riding, $600; stallion, 1-1/2 years old, loves kids, $400; cart, $350. 448-1645.
10

FOR SALE — Saddle horses for sale. 987-5785.
10

Recreational

FOR SALE — 1978 Satellite 28' trailer, bedroom at rear, canopy, good condition. Asking $4,900 or best offer. 537-2544 evenings.
9-11

FOR SALE — 1989 Suzuki motorcycle, GS500E with 1/4 fairing package, approximately 8,000 km. $2,500 firm. 774-5892.
10-11

FOR SALE — 1977 Honda 750 cc motorcycle, excellent condition. Call after 5pm, 543-2435.
10-11

FOR SALE — 35-ft. Mastercoach travel trailer with tip out. Located at Sandy Mountain Campsite, 989-2058.
10c

FOR SALE — Tent trailer, sleeps six. 989-1221.
10-12

Birth Notice

CARKNER — Rob and Linda are proud to announce the safe arrival of Brandon's sister, Amanda Susan, 7 lbs., 9 ozs., on May 31 at the Riverside Hospital. Amanda is the fifth grandchild for Edith deHoog of Osgoode and the third for Marg and Ken Carkner of Ormond. Special thanks to Drs. Kane and Kroniak, and the third floor nurses.
10

Card of Thanks

CARD OF THANKS — I would like to thank my friends and family for all their help and support over the past several weeks. Special thanks to Cindy and Barrie for driving me to the doctor and hospital on several occasions, also to everyone who stayed with me when I couldn't be alone. I would like to thank Dr. Jaques, Dr. Carlin, and also everyone who helped each time I was brought to emergency. It is greatly appreciated.
— Doreen Simpson
10

CARD OF THANKS — The family of the late Jean Gallinger wishes to extend their thanks for the many expressions of sympathy, prayers, cards, charitable donations, flowers and donations of food. We would like to thank Dr. Prins and nurses on 3rd floor at Winchester Hospital. Special thanks to Rev. F.E.A. MacPherson, ladies of the church who served lunch and to Fairbairn Funeral Home. Thanks to the VON nurses and Homemakers who helped over the last few years. These acts of kindness will long be remembered.
— Lyle, Donna, Bonnie, Doug, Mitchel and Harold
10

CARD OF THANKS — On behalf of the late Fred Henderson, we his children wish to express to all who supported us with floral tributes, donations to various charities, plus WDM Hospital, food, cards, as well as moral support. We will never forget. Special thanks to Lori and Bruce Phillips for their help and support. What you did for us, we can never repay. To Dave and Judy Baldwin, you were very special neighbors; we always knew Dad was in good care with you watching over him. You never let us down. To Dr. Slowey, what you did for Dad, we remain ever grateful. To the ambulance attendants and the Morrisburg OPP, we will never forget your care and concern. To Rev. Bert de Bruijn for your spiritual support and guidance, thank you. Dad asked that Larry, Brian, Ronnie, David, Jim, Jerry, Bill and Paul, his and Mom's eight grandsons, be their pallbearers and you didn't let them down. Thank you boys and God bless. Lastly to the Byers Funeral Home and Vicky, Grampa would have been so proud of how you carried out their wishes, thanks for being so strong for us. Nine months ago we lost Mom and now Dad. All of you, our friends, neighbors and relatives, gave us the strength that carried us through.
— Sincerely: Phyllis, Lois, Tom and Gloria
10c

CARD OF THANKS — We wish to thank everyone who sent cards and gifts and especially those who visited Wyatt while he was a patient at CHEO. Special thanks to all our family, friends and neighbors who helped out in many ways. Wyatt also thanks all those who helped celebrate his 2nd birthday, it was great!
— Rogie, Marian and Wyatt
10

CARD OF THANKS — The Johnston family would like to express our heartfelt thanks for all the expressions of sympathy shown to us at the death of our husband, father, grandfather and great- grandfather, A. Douglas Johnston. A special thanks for the floral tributes and for the memorial donations made in his name. The kindness and exceptional care shown by the doctors and nurses at the ICU in Winchester Hospital will always be remembered and so gratefully appreciated. Thanks also to Ron Gibson and the staff of the Vice Funeral Home for their professionalism and understanding at such a sad time.
— The Johnston family
10

CARD OF THANKS — Mountain Township and District Lions Club wish to express their sincere thanks to all who contributed to another successful auction sale. Special thanks to auctioneers Hugh Fawcett, James Cooper, Harold Ball, Wayne Hutt and George Jones. Thank you also to the following businesses for their generous donations: Amber's Cafe, Mountain Station Pizza, Loughlin's Garage, Redmond Sand and Gravel; and Maple Grove Sand & Gravel.
10c

Card of Thanks

CARD OF THANKS — Special thanks to everyone for another great year for carnations.
— Multiple Sclerosis and Donna Lutz
10c

In Memoriam

BELL — Remembering on this 9th day of June our beloved wife and grandmother, Lois Bell. She is sadly missed by husband, Norman Bell, and family. Nanny was a strong and important part of each and everyone of our lives. She brought so much to our lives that it is hard to believe she has been gone for 5 years. When thinking of you there are tears and sad thoughts. Eery though yuu are no longer by our sides the memories of you will alays live on.
10

BARKLEY — In loving memory of a dear wife, Enid, who passed away June 11, 1988.
My lips cannot tell how I miss her,
My heart cannot tell what to say,
God only knows how I miss her,
In a home that is lonesome today.
— Lovingly remembered, Brock
10

Coming Events

LIONS BINGO
Every Monday night at the Winchester Lions Club. Door open 6:30pm, $600 jackpot, consolation prize $250. All welcome.
24tfc

BINGO
Every Thursday night, Matilda Hall, Dixons Corners. Minimum $500 jackpot goes every week. Bonanza. Doors open at 6pm, games start at 7pm. Sponsored by the Iroquois-Matilda Lions Club. Sorry no admission under 18 years of age.
10tfc

SUNDAY BRUNCH
At the Country Kitchen 9:30am-2pm, adults $6.95; children under 8, $2.95. Now available: No smoking dining room. 774-2417.
6tfc

38TH ANNUAL BARBECUE
The men of the Mountain - South Mountain United Church cordially invite you to their annual chicken barbecue on Sat., June 11 from 1pm to 6pm at the church grounds, South Mountain. Tickets available by advance sale and day of barbecue, $7 per serving.
7-10c

BOB LASENBA (NASHVILLE CAT)
Appearing Sat., June 18. Tickets on sale now, $3 per person. Bishop's Pub, South Mountain, 989- 1055.
9-10c

MIXED PARTY
In honor of Joanne Doane and Peter Van Kessel, to be held at the Chesterville Arena, Fri., June 10, 8pm-1am. $3 per person. Music by Record Runner. Age of majority upon request.
9-10

BINGO
South Mountain Oddfellows, bingo all summer, every Wednesday night. Doors open at 6:30pm. Bingo starts at 7:15pm.
9-17c

RETIREMENT PARTY
You and your family are invited to join us in celebration of Mrs. Ann Curruthers's 32 years of teaching at Winchester Public School, Tues., June 14, 6:30-8pm.
9-10c

SHOW AND DANCE
Nashville Scene, Greg Hanna and Psychabilly Sation show and dance, Sat., June 11, from 8pm to 1am, Winchester Community Centre. $10 per person available from CountryBoy or call 989-1005, 774- 2632. Sponsored by Winchester Jr. "B" Hawks.
9-10c

MIXED PARTY
In honor of Leslie Durant and Jevon Groves at Morewood R.A. Centre, Sat., June 11, 8pm-1am. Admission $3/person. Light lunch will be served. Music by Power Pac.
9-10

MISCELLANEOUS SHOWER
In honor of Leslie Durant (bride-to-be of Jevon Groves), Wed., June 8, 7:15pm. Fraternal Hall, Main St., Chesterville. Everyone welcome.
9-10

MEMORIAL SERVICE
North Russell Union Cemetery memorial service will be held Sun., June 12 at 3pm.
9-10c

VICTORIAN TEA
The Chesterville and District Historial Society welcomes the public to a Victorian Tea, Fri., June 10, from 2-4pm. Tea will be served by costumed staff and a short discussion on the history of tea will be included. The tea will be held at the Heritage Centre.
9-10

BARN DANCE
Saturday night barn dance, June 18, featuring Tex Montana, Finch Antique and Steam Show. Information, 984-2209.
10-11c

FINCH ANTIQUE & STEAM SHOW
June 17, 18, 19. All you can eat beef barbecue, Friday night, advance tickets only. Volleyball tournament. Western horse show, mud bogging tractor pull. Come to the fun. Information, 984- 2209.
10-11c

MIXED PARTY
In honor of Marilyn Crabtree and Rick Gilmer on Fri., June 10, 8pm-1am. Light lunch. $8 per couple at Morrisburg Legion.
10

FARMERS' MARKET ENVIRONMENT DAY
Sat., June 11, 8am-12 noon. Come and meet Master Composters, Ontario Soil and Crop Improvement Association and a Street Theatre group performing at 10am. Buy a composter from the fire department ($12), then do your part for the environment and spread it around.
10c

Coming Events

40TH ANNIVERSARY
The children of Allan and Doris Rupert would like to invite family, friends and neighbors to an open house in honor of their 40th anniversary at St. Andrew's Presbyterian Church, Prescott, Ont, June 18 from 7-9pm. Best wishes only.
10

ANNUAL MEMORIAL SERVICE
For St. Catherine's Cemetery, Metcalfe, will be held June 12 at 11am mass.
10

MEMORIAL SERVICE
South Mountain Union Cemetery, Sun., June 12, 2pm, South Mountain Anglican Church. Speaker Rev. Bruce. Cemetery open for visitation.
10c

MEMORIAL AND DECORATION DAY
Iroquois United Church Cemetery, Sun., June 12, 2:30pm. Rain or shine. Bring lawn chairs. Guest speaker: Arliss Casselman.
10c

SPRINGHILL CEMETERY MEMORIAL DAY
The annual memorial service will be held on Sun., June 19, at 2:30pm. Guest speaker - Philip Spoelstra, assistant pastor at Parkway Pentecostal Church, Greely.
10-11c

MATILDA MIXED BLOOPERBALL TOURNAMENT
June 17, 18, 19, Matilda Memorial Park, Brinston. Entry fee, $150/team, limited to the first 16 teams. For information call Rick at 774-0023 or Garry at 652-1819. Cash prizes, food, refreshments, outdoor dance, Saturday night featuring "Running on Empty". $3/single, $5/couple. Supper available. Proceeds to Brinston United Church. Tickets for both events available at the door. Event sponsored by Matilda Recreation.
10-11c

YUK YUK'S
The world's largest chain of comedy clubs is coming to Russell, Russell Arena, Fri., June 17, 9pm. Tickets available at the door.
10c

ANNIVERSARY LUNCHEON
June 12 at 12 noon, Morewood United Church hall, adults $6, 7-12 years, $3, under 6 free.
10c

BIG COUNTRY BASH
Is being held June 18, featuring the Knott Brothers Band on the ice surface at the Metcalfe Community Centre. Food by Lone Star Catering, door prizes, line dancing and more. Tickets $5 each at the door or call Barry Stewart at 736-1906 or Maggie Melenhorst, 821-3755. All proceeds to Christopher Clark Trust Fund.
10-11

WINCHESTER 44
Appearing at Becky's in Johnstown, June 12, 3-8pm. Also Spencerville Hotel, June 30.
10

ROUND AND SQUARE DANCE
Tri-County Country dance, Sat., June 11, Chesterville Legion, 8:30pm-12:30am. Musicians and everyone are always welcome.
10

100TH YEAR ANNIVERSARY
Attention former students from RR13 Ramsayville Public School, 100th year anniversary on June 18, 1-4pm. Entertainment and food. 7pm - euchre. For more information call John Vernier, 737-1949.
10-11

MIXED PARTY
For Clare Walsh and Andy Booth, Fri., June 10, 9pm-1am, Greely Community Centre. Everyone welcome.
10

114th ANNIVERSARY
St. Andrew's United Church, Hallville, June 12, 11am. Guest speaker Rev. David Spivey. Please join us for worship, followed by a garden party lunch.
10

MIXED PARTY
In honor of Vicky Byers and Chuck Preston on Fri., June 17 at Winchester Community Centre, 9pm-1am. Music by Record Runner. Age of majority.
10-11c

FAMILY REUNION
For the Kenney family, includes the Kinney, Caughey, Christie and Whaley descendants who settled in the South Mountain area. To be held Sun., June 26, from 1-6pm, at the South Mountain IOOF Hall. Please bring any historical information on your family.
10-12

50TH WEDDING ANNIVERSARY
For Lanson and Margaret Hyndman at Agricultural Hall in South Mountain on June 24. Dancing 9pm-1am to the Don Morrell Band. Everyone welcome. Best wishes only.
10

RENTALS
Tablecloths, serviettes, wine glasses, skirting, wishing well, ringbearer pillows. Available at Clara's Dressmaking & Tailoring, 493 Main St., Winchester, 774-3252.
10c

ST. PAUL'S 137TH ANNIVERSARY
Sun., June 12, 11am worship. Rev. Allan Duncan, Brockville, guest preacher. Light lunch following service. All are welcome.
10c

Present this coupon for
20% off
all GM car care products
(cleaners, polishes, fluids)
PARTS GM SERVICE
The expert choice.
Drewery
PONTIAC BUICK LTD. WINCHESTER 774-2360
Coupon good until Fri., June 10, 1994

MSM
MAYHEW SHEET METAL
BRAD MAYHEW
RR2, Mountain
Ontario K0E 1S0
613-989-2800
Pager #786-5679

Jaspers T.M
FINE DESSERTS
OLD FASHIONED ICE CREAM
Featuring: Ice cream bars, cookies, frozen yogurt, novelties.
"The best you will ever taste!"
Open noon-9pm daily
Chesterville
448-2598
Prop. Heather Parent

Nordun Computers
448-1108
* IBM Compatible * Accessories
* Computers * Photocopiers
* Software * Facsimile Machines
* Diskettes
17C Industrial Drive
Chesterville

613-821-2554
METCALFE
Custom Air Ltd.
HEATING & AIR CONDITIONING INSTALLATIONS
WAYNE E. IRVEN
RR#3
Metcalfe, Ont.
K0A 2P0

Keith Wagner's
Backhoe Service & Insulation
Trucking
Sewer & Water
Septic Tanks
and Weeping Bed
Installation
774-3848

BDO DUNWOODY WARD MALLETTE
Chartered Accountants
Mahagement Consultants
Ward Mallette offers a full range of services in areas of:
• farm tax returns
• financial statement preparation
• personal tax returns and planning
• computer installation and training
• goods and services tax consulting
475 Main Street
Winchester, Ont. K0C 2K0
Tel.: 613-774-2854
Toll free: 1-800-268-0019

MEL JOHNSTON CHEV • GEO • OLDS
KEMPTVILLE

Kerry Irven
NEW SERVICE HOURS
Open Sat. 8am-12 noon
I will not be undersold
258-3403

AQUAFINE
Sulphur?
Iron?
Hardness?

We can fix it!
Call Steve Summers
for information on your no-cost water softener
1-800-461-9499 or 774-3408

"The Old Master Painter"
Ken McLaren Painting
Painting & Wallpapering • Airless Spray Painting
Telephone 774-3719
P.O. Box 239,
Winchester, Ontario K0C 2K0

ARTHUR THOM ELECTRIC LTD.
SINCE 1949
24 HOUR SERVICE
LENNOX
AIR CONDITIONING • GAS HEATING
SHEET METAL • DUCT CLEANING • REFRIGERATION
REFRIGERANT RECLAIMING
• LICENSED SERVICE PERSONNEL •
MasterCard VISA
HWY. 31, WILLIAMSBURG
535-2720

ESSO
Don Powell Fuels Ltd.
• Heating Oil • Diesel • Gas & Diesel
• Budget Plan • Gasoline Keylock
• Automatic Delivery • Lubricants Facilities
Serving quality Esso products for nearly 40 years
116 Mary St., Kemptville 258-3343
Toll Free 1-800-267-1653

VISA
For your added convenience, Winchester Press will now accept Visa for payment of your telephone classified ads and subscriptions.
WINCHESTER PRESS
545 St. Lawrence Street, Winchester
774-2524

Classifieds

Yard Sale

BRINSTON GIANT YARD SALE
Sat., June 18 from 8am-5pm at various homes and businesses in town. Something for everyone. Rain or shine. Stop at the park to watch the games. Barbecue supper available at the park. Dance to follow at park.
10-11c

YARD AND BAKE SALE
Sat., June 25, St. Paul's Anglican Church, Main St., Osgoode. Rental space available. Call Gail Byrd, 826-2346.
10-11c

YARD SALE
1-mile north of Hallville, Saturday and Sunday, June 11 and 12. Oil lamps, old wrenches, antiques. Watch for signs.
10

GARAGE SALE
Sat., June 11, 8am-4pm. 600 St. Lawrence St. Exercise bike, stereo, furniture, variety of ceramic floor and wall tiles, and much more.
10

SUBDIVISION YARD SALE
Forest Wood Heights, Hwy. 31, 7 km north of Winchester, Sat., June 11, 8am-4pm and Sun., June 12, 9am-4pm. Queen size waterbed; children's clothing; toys; furniture; crafts and much more.
10

VERNON GARAGE SALE
Multi-family, Skylark St., Vernon, Sat., June 11, 8am. Rain or shine.
10

YARD SALE
June 18 and 19, Brinston, Ont. East on Henderson Rd. Something for everyone. From 9am-5pm.
10-11

GARAGE SALE
June 11 and 16, 1-1/2 miles north of Chesterville on Berwick Road from 9am-4pm. Pressed-back chairs, old cash register, toys, etc.
10

YARD SALE
Sat., June 11, 8am-4pm, 1/3 mile east of Winchester on Dump Road at Belanger Road. Baby items, furniture, plus much more. (Rain date Sat., June 18).
10c

YARD SALE
Sat., June 11, 10am-5pm, Hollister Road (off Hwy. 31 at Cass Bridge). Rain date June 18.
10

Auction Sale

EVENING AUCTION SALE
HOUSEHOLD FURNITURE AND TOOLS
482 Alexander Street, Winchester
THURSDAY, JUNE 9
commencing at 7pm
Kitchen table and 4 chairs, white, excellent; chrome table and 4 chairs, brown; Duncan Phyfe drop-leaf table and 2 chairs, excellent; coffee table; card table and 4 chairs; microwave stand; Miracle rocker and stool; tip-top parlor tables; patio furniture, table and 4 chairs; knee-hole desk; antique dresser; Blue Berry star quilt, excellent; double bed springs and mattress; ironing board; freezer; Hoover vacuum cleaner; record player; electric fan; lamps; dishes; barbecue; rototiller; gas mower; Hirsh table saw; aluminum extension ladder; aluminum step ladder; steel tool chest; selection of tools; garden tools; saw horses; weed sprayer; 2 picnic coolers; dog kennel; many unlisted items.
All items extra clean
House sold
TERMS - CASH
PROPRIETRESS
Lola Ace, 774-3207
-AUCTIONEER-
Harold Ball, 448-3161
9-10c

AUCTION SALE
SPORTING GOODS, ANTIQUES AND HOUSEHOLD EFFECTS
In the Vernon Recreational Centre, Vernon, Ont., 1/2 mile east of Food Town Grocery Store, just off Hwy. 31.
SATURDAY, JUNE 11
commencing at 10am
viewing from 8:30am

Sporting goods: We will be selling, on behalf of a sports shop, who are re-aligning their inventory, the following new merchandise: men's and women's summer and winter jackets; ski wear; licenced clothing; turtlenecks; underwear; T-shirts; men's dress and casual slacks; regular and swim shorts; brand names include Stanfields, Riggins, Edelweiss, Nike, Adidas, Utex, White Stag, Jockey, Penmans, Kelsey Trail and MGW; Alpine skis, boots and ski accessories; Spalding and Converse footwear; children's winter boots; curling brooms, shoes and accessories; broomball sticks, shoes, balls; bicycle parts; water skis; 20 Shimano fishing reels; gun cases, 7 hard and 20 soft; 45 pairs of figure skates, Daoust; hockey skates, CCM; hockey equipment, Cooper and D&R; metal shelving; assorted racks.

Household and antiques: On behalf of three area estates, we will be selling: Baldwin organ with bench, top condition; sheet music; highback sideboard; round oak table, 6 press-back chairs; small corner china cabinet with 2 curved glass doors; 4-section oak stacking bookcase; oval parlor table; washstands; jam cupboard; Butlers desk; wicker library table; piano stool with glass ball feet; round Sessions wall clock; assorted dressers, some antique; trunk; floor lamps; modern round wooden kitchen set; pictures; 2 pine Ikea children's beds; 6-piece single bedroom set; assorted small tables; maple table, Ikea table and 4 chairs; card table and chairs; Ikea bookcase; pine coffee table; child's wooden rocker; assorted chairs; La-Z-Boy chair; Kenmore sewing machine; humidifier; 2 folding utility tables; antique pump organ; Jukebox; old oak punch clock; color TV; VCR; Crosley fridge, apartment size, new; 24" Moffat stove; deep freeze; Kenmore washer; Moffat dryer; air conditioner; wall unit; sofa bed; chesterfield and 3 chairs; milk bottles; crocks; oil lamps; assorted dishes and glassware; toys; books; linens; work bench; 8" table saw with cast iron table; assorted tools; many unlisted items.

TERMS - CASH OR CHEQUE WITH PROPER ID
-AUCTIONEERS-
Carson Hill, 821-2946
Stewart James, 445-3269
9-10c

Auction Sale

EVENING AUCTION SALE
HOUSEHOLD FURNITURE, ANTIQUES AND MISCELLEOUS ITEMS
1947 Hwy. 31, approximately 12 miles south of Ottawa, just past Greely
FRIDAY, JUNE 17
commencing at 6pm

Furniture: Side-by-side china cabinet; pine trunk; cedar chest; library table; Morris chair; small oak desk; spinning wheel; table model showcase; oak hall seat; assorted chairs; mirror; music shelf stand; set of dining room chairs; kitchen hoosier; leaded glass oak china cabinet; wicker pieces; dressers; wooden beds; plant stand; magazine rack; patio table; pews; etc.
Dishes: Pink and green Depression pieces; ruby red glass; Carnival glass dish; Planters peanut jar; cups and saucers; black amethyst pieces; set of dishes for 8; figurines; crystal bowl; silverware; blue dishes; Belleville crock; other assorted crocks; milk bottles; pots and pans; electric mixer and fry pan; Mason jars; etc.
Tools: Radial arm saw; blacksmith's forge; electric wood planer; wood vise; sawhorses; hand saws; workbench; crow bars; wrecking bars; nail keg; jacks; blow torch; grindstone; band saw; surveyor's level.
Miscellaneous: Quantity of cedar; brick; old iron; pine boards; barn boards; signs; windows and window wells; steel posts; old timber and lumber; shingles; steel drums; steel gate; steel pipe; electrical cords; coolers; milk cans; camp stove; books; oil lamps; chimney lanterns; war victory banner; Winchester L.O.L. 862 banner; ceiling fixtures; pictures; frames; quilts; fishing tackle; 220v construction heater; extension ladder; post hold digger; 2 snowblowers; buggy seat; acreage measure wheel.
Many unlisted items
TERMS - CASH OR CHEQUE WITH PROPER ID
PROPRIETOR
James Voorneveld
-AUCTIONEERS-
Carson Hill, 821-2946
Stewart James, 445-3269
10-11c

LARGE ANTIQUE AUCTION
SATURDAY, JUNE 11
commencing at 11am
Located at Sanders Pancake House, 3 miles west of Finch on Highway 43
Furnishings of Dr. John MacLeod, former doctor of Finch.
Medical equipment; medical cupboard; weight scales; stools; examining table; Victorian chairs; medicine bottles; wooden bench; clocks; magazines; floor lamps; love seat; mirrors; trunks; antique kitchenware; hand painted glasses; cups and saucers; dinnerware; hall tree mirror; wooden ironing board; milk cans; books; medical table; ice cream parlor chairs; buggy seat; gardening tools; heaters; dressing tables; picture frames; dinnerware; ladies hats and dresses; fur coats; old baskets; podium; porcelain sink; old 78 records; 7-Up cooler; stereo; iron pots; coffee grinder; outside electrical wire; tin; buggy seat; advertising signs; cheese boxes; bath tub; doors; windows; camper for 1/2-ton; plus a lot of other farm related items.
Note: There are a lot of good antique items in this sale starting at 11am sharp. Owner and auctioneer not responsible for accidents.
Canteen and washrooms on site
PROPRIETOR
Albert and Rosemary Sanders
-AUCTIONEER-
Murray Blair
Avonmore, Ont.
613-346-5568
10c

HOME SWEET HOME
BED & BREAKFAST
COUNTRY STORE
Hwy. 43 East (12716), Winchester
448-9029
Anna Alton, Prop.

DRIVERS NEEDED
For more information call Hunter or Sheree at
Rideau Auctions Inc.
774-2735

Got this at the dollar store
Not just this, a whole lot more!
Think these stores are just great!!!
There's everything from soup to plates.
You don't have to have a reason
To find something, no matter what the season.
One can spend a little, or a lot of time
Spending dollars, or just a dime.
You'll be surprised, but also agree,
It's great to shop, and pay such a low fee.
No one store is the same,
You'll be glad that you came
In to poke and browse around
At the dollar store in your town.

POKEY'S PLACE
Morrisburg & Iroquois, Ont.
543-4384 652-1571

Auction Sale

ESTATE AUCTION
THURSDAY, JUNE 9
commencing at 6pm
McHaffie Auction Hall, Morrisburg
Household effects of the late Mrs. Della Hanna will be sold with 2 partial households.
Washer; dryer; stove; fridge; upright freezer; 26" CTV; chesterfield and chair (4); recliner; La-Z- Boy chair; wood table and chairs; loveseat; 5-pc. bedroom suite; 2-pc. bedroom suite; dressers; small tables; blanket box; filing cabinets; lamps; TV stand; pictures; clocks; dishes; ornaments; glassware; collectables; blankets; bedding; books; kerosene heater; house and garden tools; many unlisted items.
-AUCTIONEER-
Sheila McHaffie
MASTERCARD AND VISA ACCEPTED
Hall open at 5pm
10c

Auction Sale

AUCTION SALE
SATURDAY, JUNE 18
commencing at 11am
Dunbar Recreational Hall
Collectibles; furniture; and miscellaneous items. Full listing in next week's paper.
-AUCTIONEER-
George Jones
Auction Service
Box 63, South Mountain
K0E 1W0
989-2932
10c

HAY PALLETS FOR SALE
$1.00 each
Eastern Ontario Pallets Ltd.
448-3932

PowerPak DISCO
Music • Sound • Lighting is our business
Call Jeff **448-2205**

HELP WANTED
Bakery Assistant
Full-time, mostly kitchen work with some store clerking. Must be a self-starter and have a sincere interest in baking. Experience not necessary but a basic knowledge of cooking is required. No students.
Call 774-2867 for interview time.

HELP WANTED
Experienced
Farm Equipment Mechanic
required immediately.
Contact Frank at 821-2893.
METCALFE SERVICE CENTRE
BOX 250
METCALFE
K0A 2P0
613-821-2893
FAX 821-4063

HELP WANTED
Computers: Sales, Service Support
of IBM and Compatibles
Must have good knowledge of IBM computers and be a self-starter with good personal and business skills. Part-time to start, leading to full-time based on ability and performance.
CALL 774-2640 FOR AN APPOINTMENT OR DELIVER/SEND RESUME/C.V. TO 480 OTTAWA ST., WINCHESTER, K0C 2K0.
ATTENTION: GLENN CARR

FOR SALE
SAWDUST/SHAVINGS
Excellent to make calf beds, dry corrals and barnyards
SUMMER PRICE: $75 per load plus mileage
Approximately 4,500 kg per load
Contact: Jackie Ault
Iroquois Enterprises
613-652-4854

The District Health Council of Eastern Ontario
Le Conseil régional de santé de l'est de l'Ontario
340 rue Pitt Street, Suite 300
Cornwall, Ontario K6J 3P9
Tel. 613-933-9585 Fax 613-933-3977

Health Promotion Project Co-ordinator

The District Health Council (DHC) of Eastern Ontario, a health planning body for the counties of Stormont, Dundas, Glengarry, Prescott & Russell, requires a highly motivated and skilled individual to act as Project Co-ordinator for the development of a comprehensive health promotion plan for the five counties.

QUALIFICATIONS:
- A university degree in Health or Social Sciences or the equivalent;
- Excellent commmunication, writing and interpersonal skills;
- Ability to work in both official languages;
- Experience with health promotion and disease prevention as it relates to health planning activities, i.e. mental health, substance abuse, long-term care, etc.
- Demonstrated skills in research and planning, policy and data analysis and project management;
- Demonstrated ability to function as a team member;
- Experience with media relations would be an asset.

This is a contract position available for one (1) year on a part-time basis with a possibility of an extension.

Please reply in writing by **June 30, 1994** to:

District Health Council of Eastern Ontario
Executive Director
340 Pitt Street, Suite 300
Cornwall, Ontario
K6J 3P9
TEL. 613-933-9585 FAX 613-933-3977

CLASSIFIED MARKETPLACE

"Advertise Across Ontario or Across the Country"

CAREER TRAINING

WAYLON JENNINGS - George Fox - Asleep at the Wheel - Goods - Valdy - Murry McLauchlan - Crowbar - Cassandra Vasik. Aug 12-14 Havelock Country Jamboree and Trade Show. Jack Blakely 1-800-539-3353.

BUSINESS OPPS.

9 COTTAGES, TRAILER SITES. 2 year-round homes on approx. 325' water frontage, 4 acres, newly updated, excellent opportunity, sale due to illness. $400,000 firm 1-905-662-6533.

CAREER TRAINING

COUNSELLOR TRAINING INSTITUTE of Vancouver offers correspondence courses for the certificate of Counselling Studies to begin the 15th of the month. For brochure phone: 1-800-665-7044.

EMPLOYMENT OPP.

"WORKING HOLIDAY" visa petitions available for people ages 19-25 to work in the hotel and restaurant business. Different locations available throughout Japan (Pending on Government approval). Call toll free 1-800-869-8785.

FOR SALE

DOLLS, TEDDY BEARS and dollhouse miniatures are our specialty at The Doll Attic, 62 Brock Street, Kingston (near King). 10% off any item with ad.

SALES HELP WANTED

START YOUR OWN home-based business! Watkins is today's best business opportunity! For FREE information contact - Independent Marketing Director, 218 Meglund Cr., Saskatoon, SK S7H 4Z6 (1-800-263-2999).

NOW HIRING. Katy's Closet, a direct sales company, featuring top quality, affordably priced ladies' clothing. Offers unlimited earning potential. Excellent marketing plan. Call collect (519) 268-2623.

SALES REPRESENTATIVES REQUIRED, currently calling on the retail trades. Add our marketing concept to your line. Innovative concept, no competition. Call Maureen today 1-800-545-9576.

GROUND FLOOR OPPORTUNITY. New business, second year in Canada. Earn extra income around own hours. Christmas Around The World and Gifts by House of Lloyd 705-942-3992.

PAY PHONE SERVICES*

***A cost will be incurred.**

LADIES MEET MEN. Men meet ladies. Dateline Canada Call 1-900-451-4010 #1007. $2.99/min. 1-900-Canada. Inquiries 1-800-230-7636. Must be 18+ years.

MEET SOMEONE IN your area tonight! Call Dateline Canada 1-900-451-4010 #1232. $2.99 per minute. Enquiries 800-230-7636, 18 years+.

PERSONALS

GAIN MORE CONFIDENCE. Buy and read "Dianetics: The Modern Science of Mental Health" by L. Ron Hubbard, and it's Home Study Course ($31.00). Call 1-800-561-5808.

PRETTY WOMEN worldwide desire men for love, friendship, romance, marriage. Men, send for free photo brochure. World Contact, Dept. W606, Box 400, Edmonton, AB T5J 2J6.

REAL ESTATE

MARINA HALIBURTON HIGHLANDS, large lake, super clientele 8 acres, boat storage, workshop, showroom, 4 bedroom home, turnkey operation. $349,900.00 Bob Austin, 705-286-4441, Dale Austin Realty Inc., Broker.

GOT A CAMPGROUND membership/timeshare? We'll take it! America's largest, oldest resale clearinghouse. Resort Sales International 1-800-423-5967. Timeshare rentals needed. Call 24 hours a day.

STEEL BUILDINGS

FIND OUT WHY more and more people buy and recommend Future for Quality, Integrity and Service. Call for special prices on Hay Storage Buildings 1-800-668-8653.

SPAN-TECH STEEL BUILDINGS LTD. - Top quality straightwall, wood/steel & all/steel buildings, CSA certified, workshops, barns, arenas, stables, etc. Large or small, contracting and financing available, 24 hours 1-800-561-2200.

VACATION / TRAVEL

COTTAGE OWNERS. Register today with Cottages Unlimited rental service - listing privately-owned cottages for rent. Free owner's package. Fax (613) 283-9119, Phone (613) 284-0400. Also, part-time cottage cleaners needed.

2 AND 3 BEDROOM housekeeping cottages w/showers. Swimming and fishing. Book now. 1-613-336-2342. Also seasonal trailer sites available, call 1-905-662-2042.

It's Affordable • It's Fast • It's Easy • One Bill Does It All
• Northern Ontario $63 • Eastern Ontario $91
• Western Ontario $162 • Central Ontario $168 • All Ontario $380
• National Packages Available • Call this paper for details!

THE CORPORATION OF THE
VILLAGE OF WINCHESTER
Village clerk's office Ph. 774-2105

PROPERTY FOR SALE

Council is accepting sealed bids for the **Sherwood House**, located at **512 St. Lawrence Street, Winchester, Ontario**.

Bids must be submitted to the clerk's office on appropriate forms which are available at the municipal office, not later than **June 20, 1994 at 4:30pm**.

Bonnie Dingwall, AMCT
A/Clerk-Treasurer
613-774-2105
P.O. Box 489
547 St. Lawrence St.
Winchester, Ont. K0C 2K0

Jagerdale Holstein Dispersal

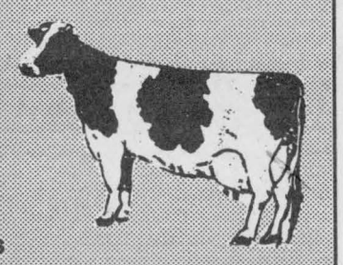

Milking Herd and Bred Heifers

Saturday, June 18
12 NOON

SELLING AT THE FARM, BRISTOL, QUEBEC
Between Shawville and Quyon, Quebec
40 minutes northwest of Ottawa

60 Head Registered Holsteins Selling
Herd Classification 21 VG, 15 GP, 2 G, 12 NC
Cattle will be reclassified before sale
RHA 178-179-183
VACCINATED FOR BVD

FEATURES: 4 VG maternal sisters by Ghielen Valentin, Startmore Sterling, Starbuck and Sultan. The Sultan is VG 87 at 2 yrs. These 4 good young cows have two generations of VG dams.
VG ELITE cow sells, sired by Starbuck with BCAs to 232-243-239.
Fancy 2nd calf daughter of Haldrey Leadership, 2 year BCA 178-182-182.
NOTE: This is one of the top herds in the region, selling due to family tragedy. Ontario trucks will be at sale to deliver cattle.

SALE UNDER TENT

For official catalogue, directions or transportation to sale, please contact sale manager.

Owners:
Gerry F. Nyveld and Son
Bristol, Quebec

HUGH FAWCETT AUCTIONS
Winchester, Ontario
Phone 613-774-3363
Fax 613-774-5537

Classifieds

FOR SALE

MF 1105, cab, duals excellent condition, AC 6080 cab, 4wd and loader, 20' Landoll cultivator excellent, 10' VS cultivator, 200 gal GW sprayer, 3 x 10 ton gravity boxes, 28' box elevator, 8' x 51' pto grain auger. Complete line of Farrow to Finish Hog equipment, Farmatic feed mill, automatic hog feeding system, self feeders, heat pads and controls, concrete, plastic and V-bar slats, Fans and controls. Misc. farm tools too numerous to mention. 200 ton in bin grain dryer and load out equipment, 125 ton bin.

CALL 984-2578 ROBERT BANKS

AUCTION

BUILDING LOT SELLS

Village of South Mountain

Lot size 84' x 250', well treed, paved road. Auction on site.

Tues., June 21

7:30pm

Prop.: M.T.A.S.

AUCTIONEER
Hugh Fawcett
774-3363

Making the System WORK

The War Amps of Canada

ERIC'S CARPENTRY SERVICES

• Window & Door Sales & Installation • Renovations & Decks
• Roofing, Siding & Soffit • Drywall

ERIC WINTER
LICENSED CARPENTER

CALL 989-2495
FREE ESTIMATES

JACQUES E. ASSELIN REAL ESTATE BROKER

OPEN HOUSE

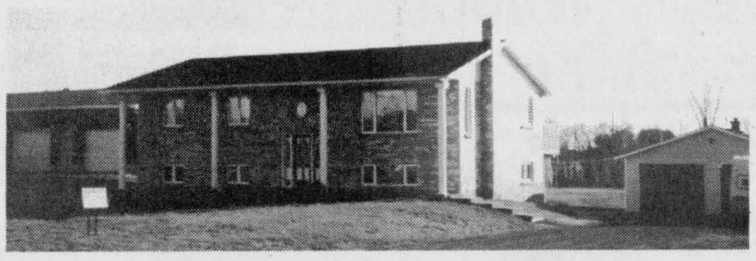

Sunday, June 12, 1994

2-4pm

13 Coyle Dr., Mariatown (Morrisburg)

Enjoy the river view from this attractive well-maintained home. Some of its many features include an open concept kitchen (oak cupboards), 3 bedrooms, 2 baths, dining room and living room. Large rec room with stove. Central vac. **$149,900.**

JACQUES E. ASSELIN

P.O. Box 375
Iroquois, Ontario, K0E 1K0
613-652-1784 • Res. 613-652-2246

MLS

Blast into summer!



Albert Gale Real Estate Ltd., Winchester
774-2881
774-GALE

Everywhere You Look...



BOB VOLKS
774-5040
1-800-263-5394

Call me today for all your Buying and Selling Needs.



YOUR HOME IN THE TREES, $169,900. 75 acres of trees, approx. 70 acres mature bush, 5 acres 2,000 white pine fingerlings. 24x48 barn with water & hydro. A very nice 2+2 bedroom bungalow, main-floor family room, nestled in the cedar trees. New kitchen, windows & furnace. Come have a look.



COUNTRY CHARMER, $119,900. Approx. 3.5 acres mature trees, large 4-bedroom 2-storey farm house, large new country kitchen. Nice and private but close to main highways 401 and 31. Approx. 45-55 minutes to Ottawa.

FOXFIRE RIDGE



HOUSING STARTS COMING SOON! Quality, award-winning registered builder! Beautifully treed lots, low, low lot levies. 6 km north of Winchester, 30 minutes south of Ottawa. Lower property taxes.

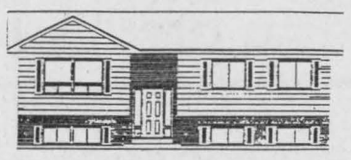

LOOK AT THIS, $117,900! 1,196 sq. ft. of new house, located 1/2 mile west of South Mountain on approx. 1.75 acres. Complete turnkey home by award-winning builder, registered in the Ontario New Home Ownership Program.



HOME PLUS, $89,900. Over 1 acre of land comes with this 3+1 bedroom home with a view of the Nation River and the conservation playground park. Large kitchen and family room.



HOME IS HERE, $139,900. Morewood, new 2-year-old brick bungalow, hardwood floors, 3 baths, 2 bedrooms. Paved drive. Quality throughout, all on a 1-acre lot. Come see!



EXPANSION POSSIBLE, $109,900. New elegant 2-bedroom apartment over large garage/office space. Could make more living space downstairs. Large kitchen, dining and living room, bright and cheery.

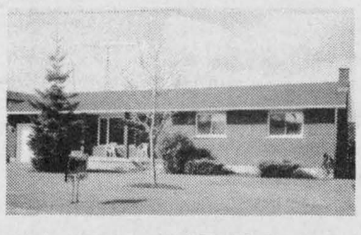

WINCHESTER VILLAGE, $122,900. Come on down to Sesame St. 3+1 bedroom bungalow on nice quiet street. Attached garage. Finished rec room with wood fireplace!

Real estate

Sutton GROUP

DYNASTY REAL ESTATE LTD.
Telephone 726-7000



Linda Fisher
821-3774



$139,900, South Mountain. Family perfect, 1,500 sq. ft., solid 3+1 bedroom, 2 baths, finished rec room with wet bar. Economical oil heat.

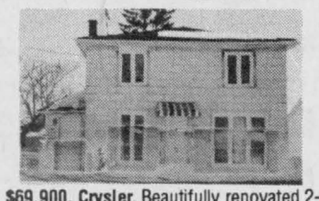

$69,900, Crysler. Beautifully renovated 2-bedroom backing on the Nation River. Newer back deck and oil furnace. Move-in condition.

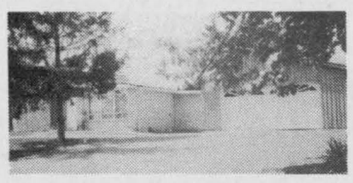

$139,900, Vernon. 3 bedroom bungalow with detached 2-car garage on 1½ private park-like acres. Fireplace, rec room and more.



$158,900, Forest Wood Heights, Vernon area. Better than new, on 2 acres. Formal dining room, California kitchen, main-floor family room, 3 generous bedrooms, 2 baths, 1,750 sq. ft. of quality.

FEATURE PROPERTIES

Sutton GROUP

DYNASTY REAL ESTATE LTD.
Telephone 726-7000

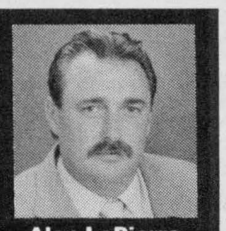

Alan LaPierre
448-3306

FULL MLS SERVICE AT COMPETITIVE RATES



$106,500

ALL BRICK BUNGALOW on 1-country acre, features huge oak kitchen, dining, 3+1 bedrooms, rec room, lower level partially finished, garage, survey. Don't miss this one.



$78,000

SOLD CALL TO LIST

HOME ON 1 [illegible]NGE on 15 peaceful acres. Just sit back and watch the sunsets. Just waiting for a young couple, what a spot to call home.

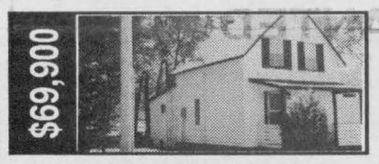

$69,900

SUPER RENOVATED 2-STOREY, on knockout treed lot, new kitchen, bath, gas heat, windows, drywall, plumbing, wiring, porch, deck. A must see. Call to view.

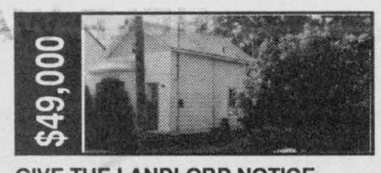

$49,000

GIVE THE LANDLORD NOTICE, you're moving out. Ideal first or investment home, neat and tidy throughout. Why pay rent? Call today.

BUY OR SELL WITH CONFIDENCE • CALL ALAN, 448-3306

ARMSTRONG BURNER SERVICE

Oil, Gas, Electric Furnaces

• SERVICE & INSTALLATION •

HEATING AND AIR CONDITIONING

AUTHORIZED NATURAL GAS DEALER FOR CENTRA GAS

•PARTS PLAN • SHEET METAL
• 24-HOUR SERVICE • FREE ESTIMATES

ASK FOR DWAINE
WINCHESTER **774-3522**
BRYANT DEALER

You're in Good Hands with your Century 21 Agent.

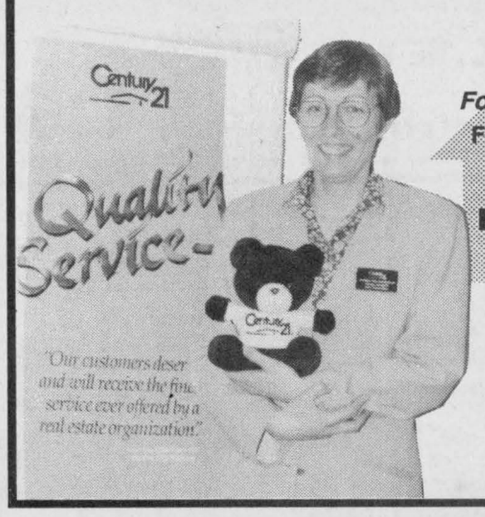

It is the most recognized *For Sale* sign in the world
For full-time professional service and commitment, call
FRAN LAPORTE
774-2058

Century 21
McIntosh & Proulx Real Estate Limited
member broker
504 Main St., Winchester
774-3990

JOHN A. ALLISON REAL ESTATE BROKER

Morrisburg 543-3717

WILLIAMSBURG. Conveniently located 2+2 bedroom bungalow on large lot, Pinkus Drive. Finished basement, oil heating, central air conditioning. Double attached garage and paved drive. Nicely landscaped. **Asking $125,000.** (5565)

FINCH TWP. Northeast of Grantley; 100-acre farm with older 3-bedroom home. Barns, machine shed, silo. 84 acres tiled, 3 to 5 acres bush. Balance pasture, etc. **Asking $165,000.** (5564)

IMMACULATE, TASTEFULLY DECORATED THROUGHOUT. Nicely landscaped spacious 3+2 bedroom raised bungalow in choice west-end Morrisburg location. Finished basement, private rear yard, raised deck, carport. There's more! Super family home. **Asking $142,900.** (5544)

A HOME PLUS AN INVESTMENT. Spacious 4-bedroom offers the added advantage of an attractive and well designed 2-bedroom apartment, ideal for supplementing your income! Choice location, Lakeshore Drive, Morrisburg. **Must be seen! Asking $160,000.** (5538)

SPECTACULAR RIVER VIEWS from this bright and spacious waterfront home, beautifully located, overlooking the St. Lawrence and the Iroquois dam. Spacious principal rooms, 5 bedrooms, games room and much more. **Asking $209,500.** (5396)

Sales Representatives

John A. Allison.....657-3285
Dale Beckstead.....652-4396
Carol Richer.....543-3556
Peter Van Veen.....543-2097



774-GALE 774-2881

Largest rural real estate office south of Ottawa

ALBERT GALE REAL ESTATE LTD. REALTOR

LOT, OR LOTS OF LAND

Your choice! 142' x 252' lot north of Chesterville
157' x 173' lot edge of Winchester
30 acre treed lot near South Mountain
Call Larry Stevens, 448-1814.



$69,900, cosy 2-bedroom in Morrisburg, sunporch, deck, garden. Walk to shopping or beach. **Anne Allen, 535-2578.**



$82,900, Berwick. 3 bedrooms, main-floor family room with woodstove, on 1.6 acres. Commute via #417. **Edna Giles, 774-3946.**

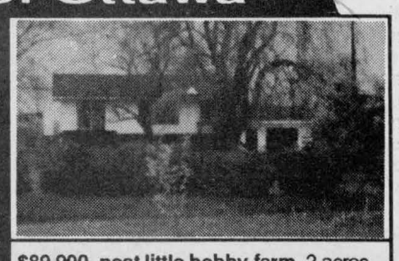

$89,900, neat little hobby farm. 2 acres, barn, garage,creek, 2+2 bedrooms, 2 baths .**E.A. (Butch) Oldford, 774-3497.**



$99,500, 6 acres near Chesterville. 3 bedrooms, barn, fences, trees. **Patrick O'Brien, 448-9060.**



$99,900, Chesterville, spacious 4-bedroom in downtown, walk to all. Call **Helen Kennedy, 448-3528.**



$112,000, South Mountain. Room for everyone, 4 bedrooms, main-floor laundry, pine kitchen.**Shelley Lyall, 989-1050.**



$124,900, Williamsburg 2-year-old. 3+1 bedroom quality home. Call **Bill Giles, 774-3946.**



Hallville beauty, $127,500. Professionally decorated and landscaped, 4-pc. ensuite, gas fireplace. **Daryl Robinson, 774-0482.**



$129,900, Mountain village, 25-yr.-old sidesplit, 3 bedrooms, 2 baths, workshop, new kitchen. **Bob Volks, 774-5040.**



150 acres choice land, all tiled, fenced, barn set up for dairy or beef, 4-bedroom home, garage. **Keith Droppo, 448-2404.**

ALBERT GALE REAL ESTATE LTD. REALTOR

LAND

Ormond building lots, **$37,000 to $40,000**
Winchester **$30,000**
St. Lawrence St. **$36,900**
Mill St. **$39,900**
Hyndman Rd. **$32,000**

GALE MARKETING IS THE KEY TO YOUR FUTURE

MIKE DEAN'S SUPERFOODSTORE

WE RESERVE THE RIGHT TO LIMIT QUANTITIES

OPEN: MON. - FRI. 8 A.M. - 9 P.M. SAT. 8 A.M. - 6 P.M.

PRICES IN EFFECT UNTIL TUES. JUNE 14/94



BATHROOM TISSUE
24 ROLL PKG
6.99

LEONARD GUARANTEES FRESH PRODUCE EVERY DAY OF EVERY WEEK

PRODUCT OF U.S.A. "NEW ARRIVAL"
PINT BOX
FRESH BLUEBERRIES 1.99

PRODUCT OF U.S.A. #1
FRESH
APRICOTS 99¢ LB 2.18 KG

PRODUCT OF U.S.A. #1
RED BEAUTY
PLUMS 99¢ LB 2.18 KG

PRODUCT OF U.S.A. #1
FRESH
PEACHES 79¢ LB 1.74 KG

TROPICAL TREAT
GOLDEN RIPE
BANANAS 49¢ LB 1.08 KG

PRODUCT OF CALIFORNIA
NEW WHITE POTATOES 59¢ LB 1.30 KG

PRODUCT OF CANADA #1
HOT HOUSE
TOMATOES 99¢ LB 2.18 KG

PRODUCT OF CANADA #1
SEEDLESS ENGLISH
CUCUMBERS 99¢

PRODUCT OF CANADA
FRESH BUNCH
RADISHES 59¢

PRODUCT OF U.S.A. #1
SNOW WHITE
CAULIFLOWER 1.99

FLOWER BUY OF THE WEEK

4" POT **SUNSHINE IMPATIENS** 1.99

4" POT **GERANIUMS** 1.99

30 LITRE **PEAT HUMUS** 2.99

42 LITRE BAG **LAWN BUILDER** 5.99

SOFT DRINK OF THE WEEK

COTT 2 LITRE
ASSORTED FLAVOURS
SOFT DRINKS 89¢

SNACK OF THE WEEK

PRINGLES
ASSORTED FLAVOURS
POTATO CHIPS 2.19

A WIDE VARIETY OF YOUR FAVOURITE BREADS, BUNS, PASTRY

VACHON PASSION FRUIT
4 VARIETIES
FLAKY'S 2.49

PRIMROSE DONUTS
CHOCOLATE, CREAM, CRUELLER
JELLY, GLAZED
1.49

DEMPSTERS
6 VARIETIES
CANADIANA BREADS 1.49

DEMPSTERS PKG 8
TEXAS BUNS 1.49

DEMPSTERS PKG 6
BUNWICH 1.09

BETTY 675G
100% WHOLE OR CRACKED
WHEAT BREAD 99¢

BETTY 675G
WHITE OR BROWN
TEXAS BREAD 99¢

BETTY PKG 12
HOT DOG OR HAMBURGER
BUNS 1.49

QUALITY BEATRICE DAIRY PRODUCTS EVERY DAY OF EVERY WEEK

2 LITRE CARTON
CHOCOLATE MILK 2.89

BEATRICE 250ML
WHIPPING CREAM 1.49

BEATRICE 250G
CHIP DIPS 99¢

BEATRICE 2 LITRE
ORANGE JUICE 1.89

BEATRICE 500G
ASSORTED
COTTAGE CHEESE 1.89

BEATRICE 500ML
ASSORTED
SOUR CREAM 1.89

CANADA GRADE "A"
LARGE EGGS 1.29 DOZ.

BEATRICE 2 LITRE JUG
ORANGE COUNTRY, APPLE OR GRAPEFRUIT
JUICE 1.99

BEATRICE 250G PKG
REGULAR OR LIGHT
CREAM CHEESE 1.69

BEATRICE 4 LITRE BAG
2%, 1% OR SKIM
FRESH MILK 3.39

CHRIS GUARANTEES FRESH CUT MEAT EVERY DAY OF EVERY WEEK

CUT FROM CANADA GRADE "A" BEEF
FULL CUT BONELESS ROUND STEAK 3.29 LB 7.25 KG

TENDERIZED HIP
MINUTE STEAKS 3.89 LB 8.58 KG

BONELESS STEAK OR ROAST
SIRLOIN TIP 3.99 LB 8.80 KG

BONELESS INSIDE ROUND
STEAK OR ROAST 3.89 LB 8.58 KG

BONELESS BOTTOM ROUND
STEAK OR ROAST 3.79 LB 8.36 KG

LEAN
GROUND BEEF 2.29 LB 5.05 KG

BONELESS
RUMP ROAST 3.69 LB 8.13 KG

FRESH 1/2, 1/4 CUT UP, KENTUCKY
CHICKEN 1.49 LB 3.29 KG

DEVON 450G PKG
HOT DOG WIENERS 1.69

SWIFT 500G SUPERIOR STICK
PEPPERONI OR SALAMI 2.99

BURN'S 1/2 HAMS
VINTAGE HAM 4.49 LB 9.90 KG

FREEZER BUY OF THE WEEK

750G BOX FLAMINGO
CHICKEN FINGERS 8.99

CATCH OF THE WEEK

BOSTON BLUE
FRESH FILLETS 3.99 LB 8.80 KG

PIZZA OF THE WEEK

12" FULLY LOADED
COMBO 4.99

CHEESE OF THE WEEK

MAPLE DALE MEDIUM
WHITE OR ORANGE 4.49 LB 9.90 KG

THE BUTCHER'S FRESH SLICED DELI EVERY DAY OF EVERY WEEK

BURN'S SLICED OR PIECE
HEAD CHEESE 3.99 LB 8.80 KG

BURN'S SLICED
KOLBASSA ROLL 4.49 LB 9.90 KG

MAPLE LEAF SLICED
MACARONI AND CHEESE 2.99 LB 6.59 KG

BURN'S SLICED
GARLIC ROAST BEEF 4.99 LB 11.00 KG

SCHNEIDER'S SLICED
LUNCHEON LOAF 3.99 LB 8.80 KG

MAPLE LEAF SLICED
EYE PASTRAMI 4.49 LB 9.90 KG

SCHNEIDER'S SLICED
COTTON OR JUMBO
SUMMER SAUSAGE 5.99 LB 13.21 KG

YORK SLICED
COOKED HAM 2.49 LB 5.49 KG

A WIDE VARIETY OF QUICK AND EASY FROZEN FOODS

GOOD HUMOUR PKG 6
GREAT CANADIAN
CONES 3.69

GOOD HUMOUR 2 LITRE
ASSORTED FLAVOURS
ICE CREAM 1.99

GOOD HUMOUR PKG 12
FUDGESICLE, FROSTICLE
CREAMSICLE
2.99

GOOD HUMOUR PKG 6
ICE CREAM SANDWICHES 2.99

BEATRICE 2 LITRE
ASSORTED FLAVOURS
OLD FASHIONED RECIPE
ICE CREAM 4.69

BEATRICE 1 LITRE
ASSORTED FLAVOURS
FROZEN YOGURT 2.99

CANTRINA'S 341 ML TIN
ORANGE JUICE 69¢

EGGO 465G PKG
REGULAR, BUTTERMILK, BLUEBERRY
WAFFLES 2.39

McCAIN 1 KG BAG
ASSORTED VARIETIES
VEGETABLES 1.99

PICNIC 341ML
WHITE OR PINK
LEMONADE 3/1.00

DIRECT WAREHOUSE PRICES + PLUS + EXTRA WEEKLY SPECIALS

RED ROSE PKG OF 80
ORANGE PEKOE
TEA BAGS 2.19

CRUSH 3X250ML TETRA
GRAPE, ORANGE, FRUIT PUNCH
DRINKS 69¢

PRIMO 156ML TIN
TOMATO PASTE 3/1.00

PRIMO 680ML TIN
TOMATO SAUCE 99¢

CHEF BOYARDEE 850G TIN
4 ASSORTED VARIETIES
CANNED PASTA 1.99

PRIMO 900G BAG
SPAGHETTI
SPAGHETTINI
MACARONI 99¢

SKIPPY 750ML BONUS
CRUNCHY OR CREAMY
PEANUT BUTTER 3.99

HABITANT 28 OZ TIN
PEA OR VEGETABLE
SOUP 99¢

McCAIN 1 LITRE TETRA
LEMONADE, APPLE, ORANGE
JUICE 69¢

MITCHELL'S 48 OZ TIN
CONCENTRATE
APPLE JUICE 89¢

CHRISTIE PKG 36
ICE CREAM CONES 1.99

CHRISTIE 500G PKG BONUS
ARROWROOT
COOKIES 2.99

QUAKER 340G BOX
CRUNCH BERRY
CAP'N CRUNCH
CEREAL 1.99

750ML
CRUSH LIME
HIRES ROOT BEER 19¢
PLUS DEPOSIT

ROSE 375ML JAR
SWEET, CORN, HOT DOG
HAMBURGER
RELISH 99¢

GOLD SEAL 213G TIN
SOCKEYE SALMON 2.49

GOLD SEAL 184G TIN
FLAKED LIGHT TUNA 99¢

CLUB SUPREME 19 OZ TIN
BLUEBERRY OR CHERRY
PIE FILLING 1.99

COUNTRY FAIR 10 KG
WHITE
FLOUR 4.99

PURINA 8 KG BAG
ADULT
DOG CHOW 9.99

PAMPERS DIAPERS
ASSORTED SIZES
JUMBO PACKS
16.99

PRONTO 2 ROLL PKG
PAPER TOWELS 59¢

SUSIE PKG 40
GARBAGE BAGS 2.99

SUNLIGHT 950ML
LIQUID
DISH DETERGENT 2.29

ENDUST 175G
REGULAR OR LEMON
1.99

CEPACOL 1.8L
MOUTH WASH 4.99

MENNEN 75G
ASSORTED FRAGRANCES
DEODORANT 2.99

TIDE 12 LITRE BOX
LAUNDRY DETERGENT 8.99

MIXO 3.6 LITRE
LIQUID
BLEACH 1.29