THE WINCHESTER PRESS

VOL. FIFTY-FOUR — WINCHESTER, ONT., THURSDAY, APRIL 30th, 1942. — NO. 52

Coming Events

DATES TO REMEMBER

Reserve Monday evening, May 4th, for the Euchre and Bridge, to be held in the Legion Club Rooms. Games start at 8.30 p.m., sharp. Admission 25c. Proceeds in aid of Overseas Cigarette Fund. Everybody welcome.

FLOWERS FOR MOTHER'S DAY

I am booking orders now for Flowers for Mother's Day, May 10th. If you want any, notify me at once, as I will only be able to supply flowers by order this year.

52-1c **J. L. DIXON.**

PROTECTION

Our policies give lifetime Coverage for sickness as well as accident, including Business Women, also employed men in good health from ages 56 to 69 with liberal coverage. Write or phone stating age and occupation. Phone 37.

MUTUAL BENEFIT HEALTH AND ACCIDENT ASSOCIATION
HEAD OFFICE FOR CANADA TORONTO

Winchester Ont.

C. R. ROBINSON, Special agent.

Poultry Wanted

I am in the market for all kinds of Poultry and will pay Highest Market Prices for same. Hides and Bags also wanted.

PHONE 170

LOUIS WEINER

WINCHESTER - ONT.

Picadilly THEATRE

Northern Electric SOUND SYSTEM

Williamsburg, - Ont.

Now Showing

THIS THURSDAY, FRIDAY & SATURDAY

April 30, May 1 and 2

"SECRETS OF WASTELAND"

Thrills galore, suspense in every scene. A Hopalong Cassidy adventure into the historical past. With William Boyd, Brad King and Andy Clyde.

—also—

"BUY ME THAT TOWN"

A comedy drama, with Lloyd Nolan, Constance Moore and Richard Carle.

For Next Week

MONDAY, TUESDAY & WEDNESDAY

May 4, 5 and 6

"KITTY FOYLE"

An unforgettable woman unforgettably portrayed. Starring Ginger Rogers and Dennis Morgan.

THURSDAY, FRIDAY & SATURDAY

May 7, 8 and 9

"PARSON OF PANAMINT"

Sentenced to die at the end of a rope, but the Parson doesn't give up without a fight. The Peter B. Kyne story that thrilled millions, explodes on the screen in a burst of dramatic action. With Charles Ruggles, Ellen Drew and Philip Terry.

MATINEES

Wednesday & Saturday Afternoons Only.

Only 21 Vote "No" In Plebiscite Here

Only 21 voters in Winchester are not in favour of releasing Prime Minister King from his pledge not to have conscription in Canada, if it is necessary for the protection and welfare of the country. This was revealed in the Plebiscite vote on Monday. On the other hand, 472 voters marked their ballots "Yes," while about one-third of those eligible to vote didn't even go to the polls. Results of the vote by polls for Winchester village follow:

Poll 1A, Allen Summers, Returning Officer—91-Yes; 6-No.

Poll 1B, George Earle, Returning Officer—93-Yes; 4-No.

Poll 2A—Leroy Boyd, Returning Officer—147-Yes; 9-No.

Poll 2B—Harold Helmer, Returning Officer—141-Yes; 2-No.

Majority in Riding.

Grenville-Dundas constituency gave an overwhelming "Yes" vote in the manpower plebiscite Monday, final returns revealed. Returning Officer John Alexander Campbell disclosed there were 9,529 "Yes" votes and 1,415 "No" ballots in the poll.

Approximately 55 per cent. of the total vote of 20,500 eligible voters was cast, it was estimated after all returns had been checked.

In Williamsburg, one poll showed a unanimous "Yes" return, all ballots in the box being in the affirmative to the plebiscite question.

Dundas County.

Voting was as follows in Dundas county municipalities:

	Yes	No
Morrisburg	613	83
Iroquois	336	31
Matilda Twp.	592	134
Chesterville	343	31
Winchester Twp.	716	179
Winchester Village	472	21
Williamsburg Twp.	714	185
Mountain Twp.	686	103
Totals	4472	767

"Yes" majority—3,705.

Every province in Canada, with the exception of Quebec, voted "Yes" by good majorities. Quebec had a negative majority of about 75 per cent., while Ontario registered the biggest majority in the affirmative, 85 per cent. Across Canada approximately 2,750,000 voted "Yes," while those who voted "No" numbered about 1,550,000.

Holstein Breeders' Annual Meeting

The Memorial Hall at Brinston was filled to capacity recently for the annual meeting of the Dundas Holstein Breeders' Club. The president, Allison Graham, presided at the meeting.

Dr. Deekin, of the Experimental Farm, Ottawa, spoke on livestock breeding troubles and then led a discussion on the subject.

E. C. McPhail, principal of the Kemptville Agricultural School, stressed to the meeting the great need for food supplies and the necessity of growing good crops to compensate for a threatened shortage of coarse grains.

Bob Holtby, Holstein fieldman, when called upon, ranged from high priced bulls to philosophy in a very interesting talk. Mr. Holtby was formerly fieldman for the Dundas district and so was among old friends.

A. V. Langton, fieidman for the district, mentioned the activities of the year for the breed in the county. He also stated that there was not enough record of performance work being carried out in the county.

A highlight of the meeting was the drawing for two bull calves, a son of Bonheur Prince Kork, donated to the club by William McMenomy of Inkerman, and a son of Cedar Dale Man O'War Champion B, donated by Charles Graham and Son, of Chesterville. Mr. McMenomy's calf was won by Andrew Cooper, of Brinston, and Messrs. Grahams' calf was won by James Workman, of Mountain.

The officers for the coming year were as follows: President, C. Allison Graham, Chesterville; vice president, Angus Smith, Chesterville; secretary, H. W. Graham, Morrisburg; treasurer, Arthur Christie, Winchester.

Directors—Winchester Township—Harold Durant, Thomas Allen, Chas. Graham, Parnham Allison; Mountain Township, Wm. Cameron, Howard Biccum, Wm. Fawcett, Wm. McMenomy; Matilda Township, Harry Coons, John Thompson, Cephus Smyth, Dudley Smail; Wiilliamsburg Township, Harry Holmes, George Brooks, John Reddick, Durham Wells

A-Co. Second Battalion

S. D. & G. HIGHLANDERS (R)

There will be an Officer and Instructor visit the local Company Headquarters at the Winchester Arena on FRIDAY EVENING, MAY 1st. We are in very urgent need of Recruits to bring the local platoon up to full strength before going to camp on July 19th.

Anyone wishing to join this unit of the Reserve Army are requested to call at the local Arena where an interview and full information will be given, this Friday Night, May 1st.

H. O. SUMMERS,
C.Q.M.S., A Company.

TOKYO VIA ALASKA



On paper the 1,200-mile road now being blasted through wilderness to Alaska, stops at Fairbanks, but to the American soldiers doing the job it points straight at the heart of Tokyo —they've put up road signs to prove it. Here a U. S. Army jeep is shown during a brief halt in camp beside one of the Tokyo signs. Two regiments of men were sent in by rail to Dawson Creek with tons of heavy road-building equipment. Now they have beaten the thaw into Fort Nelson and are ready to tackle the U. S. Army's biggest job to date on this continent.

Women's Institute

Mrs. J. D. Stewart, M. A. B. Sc., was hostess to the April meeting of the W. I. on Tuesday evening, when there was a good attendance of members and visitors, among whom were five ladies from the Matilda Institute.

Mrs. N. Hutt, the President, conducted the business part of the meeting, when in answer to roll call the name of an important woman in contemporary affairs was given with a brief description of her.

The secretary-treasurer, Mrs. Lannin, read the minutes and correspondence, and gave the financial report. Announcemennt was made that the District Annual Convention will be held in South Mountain on May 28th. An appeal on behalf of the Public Library, made by Mrs. J. W. Ault, was laid over for the present.

Mrs. Rice's report of war work for the past month showed much knitting done.

A paper by Mrs. Ault dealt with Agriculture, the greatest among arts. Canada is essentially an agricultural country. Many great men in history have been farmers.

Mrs. Nesbitt told the story of Marian Anderson, the colored girl from Philadelphia, who sings in nine languages and who is one of the six musical artists of America.

With Mrs. J. D. Stewart at the piano, all joined in singing heartily, "Swanee River."

Mrs. Houlehan of the Matilda Branch, told about the project of remodelling clothes, which she had attended at Morrisburg on April 2nd. Another lesson will be given on April 30th.

A Nominating Committee, consisting of Mrs. Moffat and Mrs. Fetterly, was appointed to bring in a slate of officers at the May meeting, which will be held a week earlier than the usual date.

A practical contest on weeds, given by Mrs. J. W. Ault, was won by Mrs. D. Hanson, of Brinston.

Light refreshments were served by Mrs. J. D. Stewart, Mrs. H. Graham, Mrs. E. Gilroy and Mrs. Geo. Wilson.

After a vote of thanks by Mrs. Earle to the committee and to those assisting in the programme, the National Anthem was sung. Mrs. Arnold Peterson expressed the thanks of the Matilda ladies to Mrs. Stewart for her kind invitation.

Dog By-Law To Be Strictly Enforced

Owners of unlicensed dogs in Winchester can anticipate trouble with law authorities in the near future. The town's by-laws state that all dogs must be licensed. Already this spring many complaints have been received by the police of dogs running at large, destroying flowerbeds, chasing poultry, etc., and in every instance a check-up has revealed the dogs are without licenses. While a by-law provides that dogs must not run at large from May 1 to October 31 inclusive, there is a law against them being allowed to destroy property during the remaining periods of the year, and owners are liable to penalties.

AFTERNOON DELIVERIES STOPPED!

TO CONSERVE MATERIALS AND SERVICES VITAL TO THE WAR EFFORT, THE FOLLOWING REGULATIONS ARE NOW IN EFFECT:

By Order of The Wartime Prices and Trade Board

NO DELIVERIES—On parcels valued at less than $1.00.

EXCEPTIONS:—Fresh Meat or Fish, or when the purchaser is unable to take possession at the retail store, due to sickness or other disability.

WE ARE ALSO PROHIBITED FROM MAKING MORE THAN ONE DELIVERY A DAY OVER THE SAME ROUTE OR IN THE SAME AREA

In order that the best possible service may be rendered our customers, under the restrictions, we would ask you to co-operate with us and have your orders in NOT LATER THAN 10 A. M., TO BE DELIVERED THE SAME MORNING.

PLAN AND ORDER EARLY - CARRY ALL YOU CAN!

FLORA'S "Reliable Eatables Since 1896"

McKERCHER BROS. "Groceries & Hardware"

R. M. ELLIOTT "Meats & Groceries"

BESSIN'S "The Big Store"

REYNOLD'S Meat Market "Meats You'll Enjoy"

J. E. UTMAN "Groceries"

W. M. Conference Met At Inkerman

The Canada Annual Conference of the Wesleyan Methodist Church held its 45th session in the Inkerman Wesleyan Methodist Church from Tuesday over Sunday (April 21-26) with some fifty visiting delegates and ministers.

A significant feature of the Conference throughout was the 9 o'clock lecture by the Connectional Home Missionary Secretary of Kennersville, S. C. These messages were for the special instruction of the Ministry.

The Foreign Missionary Arm of the Work was presented by two returned missionaries, Rev. and Mrs. Price Stark, from Sierra Leona, West Africa. The W. H. & F. M. S. concluded their labors with a special service Sunday afternoon in which the message was brought by Mrs. Price Stark. The offering in cash and pledges realized $1268.00.

The officers elected for the coming year are:

President—Rev. S. W. Blanchard, Ottawa.

Vice President—Rev. J. A. Bain, Cornwall.

Secretary—Rev. E. A. Stephens, Thornby, Que.

Treasurer—Rev. J. H. Weaver, of Shawville, Que.

The Report of the Committee on Pastoral Relations showed the work supplied as follows:—

Toronto, Rev. E. W. Tokley; Cornwall, Rev. J. A. Bain; Ottawa, Rev. S. W. Blanchard; Winchester, Rev. D. W. Summers; Shawville, Rev. J. H. Weaver; Inkerman, Rev. L. M. McCorriston; Waltham, Rev. J. S. A. Spearman; Kemptville, Rev. H. V. Higginson; Belleville, Rev. D. R. Chateau; North Bay, Rev. R. L. LeRoy; Powassan, Rev. W. J. Major; Thornby, Rev. E. A. Stephens.

The closing service on Sunday evening was held in the auditorium of the United church, which was packed to capacity. The song service was conducted by Mr. Jack Smith, of Ottawa, and the special singing was by the Sunnyside Male Quartette, heard over CKCO, Ottawa.

Words of greeting and co-operation were brought by the pastor, Rev. S. T. Burman, who expressed pleasure at having such a Convention in our community.

The message was brought with unction and ability by Rev. Roy S. Nicholson. Prayer was offered by Rev. J. A. Bain. Rev. S. W. Blanchard presided.

Telephone 21, The Winchester Press, when you need any printing.

BLOOD DONORS' HONOUR ROLL

Those who donated their blood at the Red Cross Blood Clinic, Ottawa, last Thursday, were:

MR. CLAIR CARKNER.
MISS JEAN SUMMERS.
MR. ROSS DURANT.
MR. HOWARD SUMMERS.
MR. ORVAL BELL.

The above donors were all from the Summers Settlement.

CORNWALL CLEANERS' AGENCY

I have taken over the agency for the Cornwall Cleaners. Only goods to be cleaned—no laundry. Bring your clothes to my barber shop, where they will be picked up on one Tuesday and returned the next. The truck will not call at individual homes. Phone 64 for further information.

52-1p. **Gerald Helmer.**

Memorial Service Held at Ormond

The Baptist Church at Ormond was packed to capacity on Sunday morning last, when a fitting tribute was paid to the memory of Sgt. Observer Clifford Carkner, son of Mr. and Mrs. Hugh Carkner, at a special memorial service, conducted by the pastor, Rev. P. Augustine.

Sgt. Carkner, who was a member of the R.C.A.F., lost his life recently while on active service in England.

Besides the many relatives and friends, twenty local war veterans and five members of the militia were present to pay their respect to a fallen comrade.

Draping the pulpit was a large Union Jack, while surrounding it were wreaths from Sgt. Carkner's family, Winchester Post of the Canadian Legion, and friends from the district.

During his sermon, Rev. Mr. Augustine paid a glowing tribute to the fallen airman, as did Mr. Erle Helmer, of Winchester, who spoke on behalf of the War Veterans.

The singing of appropriate hymns was led by the church choir, and at the close of the service, Trumpeter Arnold Hogaboam, of the S. D. & G. Highlanders (R.), sounded the Last Post.

RED CROSS SHIPMENT FOR APRIL

The following goods were shipped to National Red Cross Headquarters, Toronto, on Monday, by the local Branch:

23 quilts, 150 diapers, 28 baby blankets, 18 baby sets (knitted), 29 nighties for a four-year-old child, 3 surgical gowns, 14 hospital shirts, 25 amputation covers, 2 prs. gloves, 1 helmet, 2 sleeveless sweaters, 2 turtle-neck sweaters, 5 prs. seamen's socks, 40 prs. soldiers' socks, 11 scarfs, 8 prs. mitts.

For the Woman's Auxiliary—3 pullovers with sleeves, 1 pullover—no sleeves, 25 prs. sockees, 8 calots, 2 prs. knickers, 6 prs. gloves.

New Maid: Mrs. G. Ossip called while you were out ma'am.

Mrs. Tellit Wright: Thank goodness, I was out.

New Maid: That's just what she said, ma'am.

Feed News!

WHEAT DISTILLERS GRAINS

Wheat Distillers is much like Corn Distillers and an excellent protein feed for balancing a dairy ration. It is a new feed and highly recommended.

Wheat Distillers Grains has more than 25% protein and more than 6% fat. It is bulky and it is palatable. Added to home-grown grains or included in any dairy ration we believe it will prove to be one of the best and cheapest protein feeds that can be used.

We can offer this Wheat Distillers from a car due to arrive this week at $30.00 per ton or $1.50 per 100 lb. bag.

Get half a ton—it's good value at that price.

SEEDS

Steele Briggs Package Seeds.
Garden Peas.
Golden Bantam Corn.
Turnip Seed.
Mangel Seed.
Rape Seed.
Timothy and Clover Seeds.
Seed Grain.
Seed Corn.

All these seeds are government tested and the most reliable quality we can get.

GROWING MASH

X-L-O Growing Mash — Ingredients include Ground Yellow Corn, Rolled Wheat, Ground Oats and Oat Groats, Wheat Germ, Hominy, Alfalfa Meal, Buttermilk Powder, Fish, Meat and Bone Meal, Charcoal and Feeding Oil.

X-L-O Growing Mash has everything the chick needs in a mash to make it grow.

Sells at $2.65.

XXX (O.A.C.) GROWING MASH

XXX Growing is made from the O.A.C. open formula and sells at $2.60 per 100 lb. bag.

RANGE GROWING MASH

For feeding all summer when the chicks are out on range. It has Ground Corn, Rolled Wheat and Oats balanced with Fish Meal, Meat Meal, Milk Powder and Bone Meal.

Range Mash is $2.45 per bag.

BRING BAGS FOR FEED

An allowance of 10 cents per 100 lb. bag on regular feeds and 15 cents per hundred when bags are supplied in place of new bags on our own feeds.

Have X-L-O and XXX feeds mixed right into your own bags and save $3.00 per ton.

We pay 10 cents each for full sized used jute bags without holes.

Fennell Feed Company

Winchester - - Osgoode

YOU'LL ENJOY SHOPPING AT

FLORA'S

Sunkist Oranges 30c & 50c doz.
Grape Fruit, nice size, 4 for 25c
Niblets Kernel Corn 2 tins 29c
Heinz Vinegar, 16½ oz. ...15c
Tomato Juice, 26 oz., 2 for 25c
Heinz Tomato Ketchup, large size bottle, 21c
Clark's Pork & Beans, 20 oz. 10c
Libby's Dill Pickles, 28 oz. 29c

When Down Town REFRESH YOURSELF At Our Soda Bar.

1896 **FLORA'S** 1942

WINCHESTER, ONT.

WM. HILL, Optometrist

196 Sparks St., Ottawa

Specializing in the Correction of Visual and Muscular Defects of the Eye.

In attendance at John Burke's May 7th and May 21st

Poultry Wanted

All kinds of Poultry Wanted at all Seasons. Also Hides and Wool. Highest Prices Paid and you are assured of a Square Deal.

Morris Ross

PHONE 19, - WINCHESTER

BESSIN'S Hardware Dept

STOCK-AIDE

Electric Fence Controllers

Small size suitable for regular field

$12.95

LARGE SIZE FOR LARGE AREAS

$19.95

Batteries Extra.

Fence Material

FROST TIGHT LOCK FENCE

7 Line Wire, 40 inches High, 9 Uprights

46½c per rod

8 Line Wire, 42 inches High, 12 Uprights, even spacing.

56c per rod

COMPLETE STOCK

BARB WIRE

4 Point, 6 Inch

NO. 9 PLAIN GALVANIZED WIRE

NO. 11 BLACK OILED AND ANNEALED WIRE

CHICKEN NETTING

POULTRY FENCE

Fence Tools

IWAN POST HOLE AUGERS

16 LB. POST SLEDGES

WIRE PLIERS, WIRE GRIPS, Etc

BESSIN'S BIG STORE

"THE WINCHESTER PRESS"

E. B. ROSS, Proprietress. W. F. WORKMAN, Editor.

AN INDEPENDENT NEWSPAPER

Devoted to the interests of Winchester and surrounding districts. Published on Wednesday evening and dated Thursday. Established in the year 1888, the Press is Dundas County's Largest and Leading Weekly Newspaper. Guaranteed Circulation of over 1300. Subscription Rates $1.50, foreign $2.00, in advance.

Member of the Canadian Weekly Newspaper Association and Ontario-Quebec Division of the C. W. N. A.

Advertising Rates Supplied on Request. Small Advertisements for our Classified Columns: 50c first insertion and 25c for each subsequent insertion.

THURSDAY, APRIL 30th, 1942.

MORALE "QUIZ"

Here's something else to bring morale down to brass tacks. We talk about it; we read about it, in the newspapers; we hear about it on the radio. It's everybody's job to build it, that's plain. Do you think about it? How do you get it? Can you give it to others?

Here's a simple "Quiz" to test your morale. You can answer the questions as you sit at home tonight. Mind you answer them truthfully! They will show you a lot about the way you live and work and how you get on with other people.

Don't answer the "Quiz" alone—the family and the neighbors will be interested in doing it with you.

1. Do you think everything is alright in Canada?
2. If you don't, are you doing anything about it except criticizing?
3. Do you feel cheating the Income Tax doesn't count?
4. Are you a hoarder?
5. Do you leave your children's character-development to the school, the Church, or the Army?
6. Are there more than ten—people you can't work with?—neighbors you know well?—people you are afraid of?—people you can't stand?
7. Do you regularly use three out of five of the following? (a) I can't be bothered; (b) You can't change human nature; (c) Don't blame me; (d) Somebody ought to do something about it; (e) I'm only one, what difference do I make?
8. Is there waste in your ice box? —in your cash box? —in your brain box?
9. Do you welcome suggestions?
10. Do you feel indispensable, or are you willing to train others to do what you can do?
11. Are most of your relatives difficult?
12. Do you nag?
13. Would you be hopelessly bored without your movies, your radio, your automobile, or your cigarettes?
14. Do you return the things you borrow?
15. Do you tell people to their face what you say about them behind their back?
16. Do you enjoy debunking everything?
17. Do you lose your temper?
18. Do you spank the children when they do?
19. Do you feel comfortable after telling a lie?
20. Do you make excuses?
21. Are you self-conscious?
22. Do you often talk when you have nothing to say?
23. Do you cut down on cream, or smoking when you say that you are going to?
24. Do you exaggerate?
25. Do you feel sorry for yourself?
26. Do you usually put things off until tomorrow?
27. Do you realize when you are jealous?
28. Do you show your wife (husband) all the bills?
29. Is your breakfast table a battleground?
30. Can you forget an injustice?

. . . — V . . . —

PERFORMING AN ESSENTIAL SERVICE

Canadian automobile dealers, though heavily hit by war restrictions and considerably reduced staffs, are continuing to serve the public. They are carrying on a repair and maintenance service for the necessary highway transportation systems and for such essentials as public utilities, ambulance services, police, and doctors. Were they to close their garages, and discontinue these services, Canada's war effort might be considerably curtailed.

It should be remembered that the automobile dealers have given many skilled men to Canada's war effort. Before the Government established its mechanical training schools, the car distributors organized and maintained training schools in their own garages for men and women.

These night courses were supervised by the dealers' mechanical staffs, and the expense met by the distributors. This formed a valuable contribution also to the war effort.

Another big contribution is the large number of auto mechanics, and salesmen with mechanical gifts, who have found their way into war industries as well as the fighting forces. Many are now helping in the manufacture of trucks, gun carriers, and other war equipment.

EDITORIAL NOTES

Winchester Merchants have curtailed delivery services in accordance with the wishes of the Wartime Prices and Trade Board. Local citizens would do well to co-operate with them in every way possible.

. . . — V . . . —

The Municipal Council says: "All dogs must be kept under control" on and after May 1st, and we are informed that they mean business this year. The Dog By-Law will be strictly enforced, so, dog-owners, beware!

. . . — V . . . —

Cynics usually pride themselves on being hard-headed. But the trouble with many of them is that they are merely thickheaded. They are cynical because they have never made the effort to think seriously about the values they deride.

. . . — V . . . —

Psychologists know that the desire to apologize and make restitution for what we have done wrong is a very healthy instinct. It actually helps to overcome the toxin set up in us by outbursts of hatred and malice. So never reject this generous impulse from motives of timidity or pride.

. . . — V . . . —

Hope is another word for courage, both mean that their possessor refuses to confess defeat. When Goethe wrote: "Courage lost everything lost, better thou wert never born," he might well have used "hope" instead of courage. For when hope is lost, everything is lost.

. . . — V . . . —

The Fort Erie Times-Review says the Saturday Evening Post has a weekly circulation of 3,500,000 copies. Should it not read "had"? and was not the recent shake-up in its editorial department due largely to its loss of circulation caused by its rabid isolationist, anti-Roosevelt, anti-British policy?

. . . — V . . . —

It is the sign of a generous nature to want to improve the lot of others. But we must take care not to fall into the attitude of some reformers, who have nothing but scorn and dislike for those people who are slow to appreciate the benefits the reformer is burning to bring them.

. . . — V . . . —

Is food to be rationed in Canada? is a question that is uppermost in the minds of many Canadian consumers. The solution is one that rests pretty much with the housewives of the country. If they buy in such large quantities as to empty the shelves of the retailers and wholesalers, there is bound to be rationing of foodstuffs. The moral is—Don't Hoard.

. . . — V . . . —

Theft of automobile tires is a form of crime that is bound to increase owing to the rubber restrictions. Owners of automobiles will be well advised to take all precautions possible to frustrate such depredations. Cars standing in unlocked garages or at the curb, during the night, will be fair game for both the professional and amateur tire thief. The first mentioned class will go into the business on a big scale and the last will steal a tire for his own car whenever he needs a new one.

. . . — V . . . —

Henry Ford, who set the world on wheels and has kept it bouncing along on rubber tires ever since, has made the headlines again, comments the Trenton Courier-Advocate. This time he is making tires that have no rubber in them at all. This might be called service with a capital "S." Automobile dealers who sell a man a car and don't give a hoot whether that car does or does not give service should take a leaf from the book of Henry Ford. Mr. Ford's tremendous success may be attributed to his policy of keeping his public satisfied.

. . . — V . . . —

Speedsters Beware! Speeding is no longer a minor charge to be laid under the Highway Traffic Act. It is now an offence under the War Measures Act and as such severe penalties will be imposed on any motorist found guilty of speeding. The total law enforcement officers have been instructed to rigidly enforce new speeding regulations. Under the new provisions magistrates have been instructed that the minimum penalty to be imposed is $15 with additional costs. The magistrate may now sentence a person for speeding as well as impose a fine and in addition, the driver's license can be suspended for six months or his car impounded.

. . . — V . . . —

The results of the Plebiscite vote on Monday did not produce any surprises. It went just about the way the forecasters said it would—all Canada, with the exception of one Province, Quebec, voted "Yes." Just why the majority element in Quebec will not fall in line with the rest of Canada on such questions of national importance is more than we can understand. What effect will Quebec's decision have on the future selective service policies of the Government? Mr. King's greatest support comes from Quebec—will he still hold up important legislation on that account, or will he put his country ahead of his political party. We will have to wait and see.

Other Editors' Opinions

UP-TO-DATE RECORDS !

(Almonte Gazette)

The Government's index system for keeping track of men liable for military service is something strange and wonderful to behold. Last week about 25 young men were ordered to report for duty in this district and at least half of them had been serving overseas for upwards of a year.

JUVENILE CRIME

(Chatham News)

There has been a startling increase in juvenile crime. In fact, in many municipalities youths between the ages of 17 and 20 stand highest in convictions, according to age classes. And here, again the sole responsibility does not rest upon the police. As with theft, something can be done to prevent juvenile crime in general.

STILL MORE GADGETS

(Forbes Magazine)

Not even the war can stop the never-ending flow of new gadgets. In fact the first of three new and novel ideas is a specially designed pup tent which can be converted into a rain cape at the first sign of rain. The other two: (1) A device which enables a window cleaner to clean the outside of windows without sitting on the sill. (2) An attachment which permits eye-glasses to be raised or lowered.

PREPARING FOR ATTACK

(Cornwall Standard-Freeholder)

Nobody in Britain is being lulled into any feeling that the real German blitz is not coming. Reconnaissance over German held territories reveals that large numbers of troop-carrying gliders are being made in Netherlands factories while the much-bombed Renault works at Paris was busily engaged in turning out gliders as well as tanks—and—incidentally —poison gas is being manufactured upon a large scale in occupied Belgium.

THE PROBABLE REASON

(The Wheatly Journal)

The wail appears in the Windsor Star Letter Box: "Stop giving the farmers all the jobs; give the Windsor boys a chance." The reason boys from the farm get jobs in Windsor factories wouldn't be because they learned how to work early in life, and are content to do their job without agitating for more money, more leisure, more this or more that, at the behest of disgruntled labor union bosses, who never did a fair day's work in their lives? Or would it? As a general thing a willing honest worker can get a job any time.

RADIO IS BIG BUSINESS

(Picton Gazette)

New radio licenses are now due. The radio has become a big business in Canada. Last year licenses numbered 1,590,275, with fees amounting to $3,842,451, according to an answer given Gordon Graydon, Peel M. P., in the House of Commons. The cost of collection was $271,323 in commissions and $154,694 in administration. This is one of the newer taxes which was vigorously opposed when first adopted. Now it is accepted as part of the day's work without much complaint. In the year 4,184 persons were convicted for failure to purchase a license.

LEG-STRETCHING IN ORDER

(Trenton Courier-Advocate)

It is now definite that the speed limit on Canadian highways this summer will be forty miles an hour and no more. Of course there will be exceptions. The police may have to do forty-seven to catch some one doing forty-five, ambulances must get their precious cargo to the hospital, the fire brigade may have to break all existing laws to the scene of conflagration. For the rest of us, however, there is only one top speed now —forty miles an hour, just forty and no more. What that guy who says he can't drive under fifty is going to do, we cannot say, but we think it would be better for all motorists concerned if he either gets some other person to drive, or that he leave his car in the garage and do a bit of leg-stretching which will not do him any harm at all, at all.

WHEN HEPBURN WAS A PACIFIST

(St. Thomas Times-Journal)

It is to his credit of course, that Premier Hepburn is ultra-patriotic today, and is anxious that Canada should do her full duty, but when he throws his brickbats, as he has done, at our lack of preparedness for the defence of Canada, itself, he ought to revail that he is "vulnerable." In his Ottawa days he was as pacifist as Miss Macphail in opposing estimates for defence, and at a Liberal meeting at Aylmer publicly stated that he would take steps for defence when the emergency arose. He is partly responsible for our present situation. Having been in hot water so often through speaking without thinking, Mr. Hepburn ought to have learned his lesson after 16 years of public life. There is an axiom which says "Look before you leap." Mr. Hepburn should think before he speaks.

BUY IN YOUR HOME TOWN

(Carleton Place Canadian)

Buying in the home town benefits both the buyer and the merchant. It helps to improve the streets, to reduce taxation, to bring the goods that are needed to a common centre where they are needed. It circulates money, giving all an equal chance to secure some of it, and in this way buying in the home town helps the merchant, lowers the price of goods to the consumers, aids the financial institutions, gives more money to taxes for better roads, better police and fire protection, helps the newspapers, enables the municipality to pay better wages to school teachers, assists in the erection of better churches and public institutions, and finally establishes better residential districts, and in this way prosperous cities and towns are built up. The object, therefore, of all loyal citizens, should be to buy the things they require in the place in which they live.

WISDOM IN WITHDRAWAL

(Collingwood Enterprise-Bulletin)

Hon. C. B. McQuesten is wise in his politics. He has withdrawn his bill which was to crimp, crumple and curb the municipal councils owing to "uneasiness on the part of the public." Righto, Mr. McQuesten. There was uneasiness all right. It was here, there and everywhere. Indeed, it was so general and so tense that even the provincial municipalities and the city of Toronto, lined up together against the proposal and that was something. Not for many moons has there been such unison between the two.

GARDENS FOR NATIONAL HEALTH

(Leamington Post and News)

No fancy gardens this year! Canadians are urged to put gardening emphasis on maximum nutrition, and conservation of seed, garden tools and time. A good neighbor policy is advised—sharing tools, dividing packets of seed and exchanging produce.

Family tastes must be considered. The following vegetables, all rich in vitamin content, will serve as a guide as to what to plant: Tomatoes, lettuce, turnip greens, chard, cabbage, kale, onions, beets, carrots, potatoes, rutabaga, peas and parsnips.

Rich in vitamin C, tomatoes are also a good source of vitamin A, and thiamin of the B group, canned as well as fresh. Cabbage, cooked or in cole slaw, is also a healthy winter dish as sauerkraut. Peas, dried green can be stored for winter use, and beans when mature are a stable article of diet as well as being good while green.

Space seeds carefully when planting and so save seeds and labor when thinning. Don't work the ground too soon. Starting too early will spoil the soil. When a piece of earth will crumble apart in your fingers, the soil is dry enough to cultivate.

Full of zeal, the Boy Scout was going from house to house selling tickets for a Waships' Week concert.

"How much are they?" asked one woman, grimly.

"Two shillings, eightenpence, and a shilling," was the hopeful reply.

"Have you any at sixpence?"

The Boy Scout replied coldly:

"It's a warship we want, ma'am, not a canoe."

Letters to the Editor

CANADA'S RESERVE ARMY

Winchester, Ont.,
April 27th, 1942.

Editor of The Press:

Dear Sir:—Allow me space in your paper to make a few comments regarding "A" Company of the S. D. & G. Highlanders (2nd Battalion Reserves) located here.

We know that this Company in the past few months has not been accomplishing very much in the way of training. But we have been incapacitated in the way of officers and training facilities.

This platoon has to be brought up to full strength and we are expecting to have an officer and a full-time instructor stationed here in the near future to put our local Company on to a proper training basis once more.

We also know that everyone is thinking and saying: "Why join this Reserve Army as they are not accomplishing much in the way of training?" We cannot accomplish much without men, and men have to be procured voluntarily or otherwise.

I am sure that the young men of Winchester, single or married, would not begrudge the few hours a week spent in training and preparing themselves to defend their country.

For your information the following groups are acceptable as recruits:

Boys 17 to 18—(Any category to "C2").

Men 18 to 19—(Any category to "C2").

Men 19 to 35—Of categories lower than "B2").

Men 35 to 50—(Any category to "C2").

Married men 30 to 35—(Any category to "C2").

H. O. Summers,
C.Q.M.S., A Co'y.

A pal said to me yesterday: "How's the wife?"

"Her back's troubling her," I told him.

"Lumbago?"

"No. She wants a new fur coat."

Our Column

Grave digging fees are to be raised. The cost of dying is keeping pace with the cost of living.

Pretty soon it will be the trousers without cuffs instead of the trousers having them that will be in style.

Most of us would find little time for looking after other people's faults if we gave strict attention to our own.

Is there any finer feeling in the world than to have the satisfaction of knowing that you have helped someone to get on?

Judging from the advertisements of recent movies, the feminine stars are patriotically living up to the injunction of saving cloth.

Healthful exercise is what a man gets on a golf course that he thinks he can't get by staying home and beating the rugs for his wife.

God is not to be blamed for the things He allows us to do; we have been made free to do good or evil because freedom is the only way to perfection.

The age limit for enlistment in the Canadian Women's Army Corps has been raised to 45 years. What woman will admit such an age? asks the Brockville Recorder & Times.

Try to see the people you love as they are—not as you would like them to be. Human beings are not blocks of marble, and a pedestal is not the right place for them. If you insist on putting them there, you are to blame when they jump down and walk away in boredom.

Give the help you are able to give now rather than wait for the greater gift you hope to bestow by and by. If the poor widow had waited to cast more into the treasury when her fortunes improved, she never would have won that commendation of the Master which has come down through the centuries.

BRAY CHICKS

LOCAL AGENT
W. C. MacDONALD,
PHONE 109, WINCHESTER
Bray Chick Hatchery

Day-Old Chicks
Sexed and Non-Sexed

Started Chicks
Sexed and Non-Sexed

Started Capons
Turkey Poults

Better Order NOW!

THE RAILWAY AND THE WAR . . . By Thurstan Topham

Canadian Railwaymen were quick to respond to the Call to Arms..5134 Employees of the Canadian National Railway System Have Enlisted for Active Service

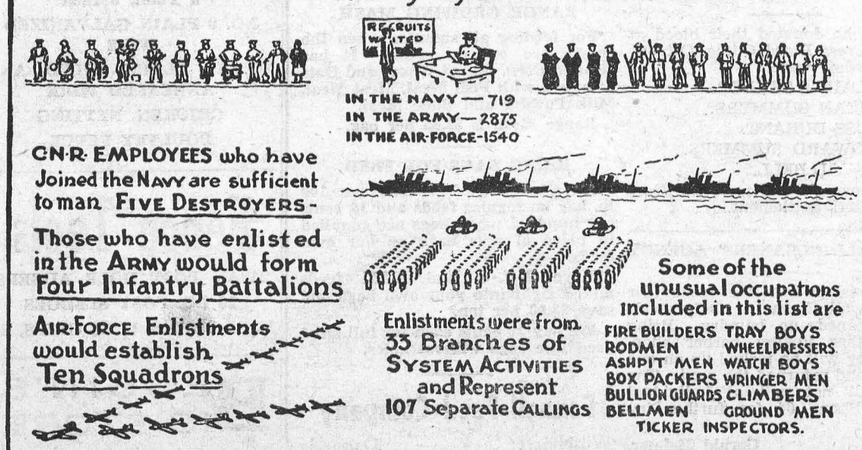

YOUR SCRAP RUBBER

is now a vital war material

Enemy action in the Far East has caused such an acute shortage of rubber that our whole war effort is in serious danger. Canada and her Allies *must* have rubber, *quickly*, for the armed forces, for factories, for ships. The Japanese control our source of crude rubber imports—the *only* other quickly available supply is old scrap rubber, which can be reclaimed. Every citizen in Canada must do his part in collecting all the scrap rubber in the country and turning it over to the Government for war purposes. Here is how to do it.

THIS IS AN URGENT APPEAL FOR YOUR HELP

Question: Is the rubber situation really serious?

Answer: The shortage of rubber is so grave that any citizen hoarding rubber or using it unnecessarily is committing an act of disloyalty. It is now illegal to destroy any rubber article.

Question: Of what use is reclaimed rubber?

Answer: Old rubber is processed so that the rubber content is reclaimed. This reclaimed rubber is used in the manufacture of essential articles for our war effort, thus replacing crude rubber.

Question: How much scrap rubber is needed?

Answer: Fifty Million Pounds. This is a large quantity, but it MUST be found. Every old piece of rubber in Canada, no matter how small, is needed, QUICKLY.

Question: Should I turn in any *usable* rubber articles as well as worn out ones?

Answer: Absolutely not! By no means discard anything that is still useful and that might have to be replaced. On the other hand, rubber tires used as boat bumpers, swings, etc., *should* be turned in for war uses.

Question: What kind of scrap rubber is needed?

Answer: Every all-rubber or part-rubber article must be salvaged. Here are a few of the articles you must turn in:

Old Tires of every kind Rubbers
Old Inner Tubes Overshoes
Rubber Boots, Hats, Coats, Aprons, Pants, Gloves, Tubing, Matting, Toys
Sport Shoes (crepe soles are especially good)
Garden Hose Hot Water Bottles Stair Treads
Bathing Caps and many other articles

Question: What happens to the scrap rubber collected?

Answer: The scrap is sorted, baled and assembled into carload lots and is then purchased by the Government at fixed prices throughout Canada. The Government pays forwarding transportation charges on these carload lots, and is responsible for their allocation. You may be sure that every pound will be used directly or indirectly in the war effort.

Question: How do I go about saving scrap rubber?

Answer: Start hunting for it TODAY. Clean out your cellars, attics, garages and sheds right away. You will find more rubber articles than you expect. Start them all on their way to the battlefront.

HOW DO I TURN IN MY SCRAP RUBBER?

The school boys and girls of Canada are being organized, through the school authorities, to act as Official Collectors of Scrap Rubber. The school nearest you is, therefore, your best Collection Depot. You may dispose of your scrap rubber in any one of the following four ways:

1. Give it to the children for their school collection.
2. Give it to your local National Salvage Committee.
3. Leave it with any Service Station or Tire Dealer where you see the sign; "Voluntary Scrap Rubber Receiving Depot."
4. Sell it to a junk collector.

When you gather up your scrap rubber and dispose of it by one of these methods, it will be used by the Government for Canada's War Effort. Do it NOW!

Department of Munitions and Supply
SCRAP RUBBER DIVISION ROYAL BANK BUILDING, TORONTO

This advertisement is issued in co-operation with The National Salvage Campaign, Department of National War Services

Classified Ad. Section

FOR SALE

STOVES—Second-hand Range and also one large Heater. Apply to Charles L. Acres, Vernon. 52c

FOR SALE—One 12-foot iron harrow, 1 set of double whiffletrees; 1 hay tedder. Apply to T. O. Keyes. 52c

FOR SALE—A number of Shoats, and 1 Brood Sow, due to farrow early in May. Apply to Morley Shortt, Winchester, Phone 194W1. 52c

FOR SALE—A quantity of Erban Oats and Coronation Wheat. Apply to F. F. Davidson, Winchester. 52-2c.

FOR SALE—4 Purebred Yorkshire Sows, one to farrow in May, the other three in June. Apply to Morton Stobo, Cloverdale. 52-1c

FOR SALE—A quantity of Alaska Oats and Barley for seed and feed, free of mustard. Apply to J. W. Robinson, R. R. No. 3, Winchester. 51p-tfc

STRAWBERRY PLANTS — Senator Dunlop, 90c per 100, postpaid; 500 plants, $2.50; 1000 plants, $4.00, express collect. Glenmary, $1.00 per 100; Dorset, $1.20 per 100; Harvest King, $1.20 per 100; postpaid. Asparagus, two-year-old Roots, $2.00 per 100, postpaid. List on application for Named Gladiolus, Shrubs, Evergreens, Perennials, Lilies and Canna. Forward Gardens, Iroquois, Ont. 50-52c

FOR SALE—Four-year-old Percheron Mare. Worked some last year during seeding. Priced to sell. Apply to W. J. Stewart, Morewood 52-1p.

BARLEY—A quantity of 6-Rowed O.A.C. No. 21 Barley. Apply to George A. Barclay, Winchester. 51-52p.

WANTED

MAID—Girl for general housework. Apply to Mrs. Jas. H. Ross, Winchester.

GIRL—Dependable girl for general housework wanted. Good home. Apply to Mrs. M. W. Locke, Williamsburg. 52c

SHOATS—I would like to purchase about 30 Shoats each week. Weight 75 to 100 lbs. Highest Prices Paid. George Timmins, Inkerman. 51-1p

TO LET

PASTURERS—300 acres of good pasture and plenty of water. Apply to Fred Cassidy, Hallville, Ont. 50-52p

NOTICES

IN MEMORIAM—In loving memory of a dear wife and mother, Mrs. John Francis, who passed away May 3rd, 1941.

In our hearts your memory lingers
Sweetly tender, fond and true;
There is not a day, dear mother,
That we do not think of you.

52p —Husband and Family.

FARMER'S WASHER—Beatty Power, equipped with Stainless Steel Tub and ½ H. P. gas engine. Reasonable terms. Phone or write at once as gas washers are now almost impossible to get. Beatty Factory Branch, Box 1086, Cornwall, Ont. 52c

IN MEMORIAM—In loving memory of our dear son, Donald Monteith, who departed from us eleven years ago today, April 30, 1931.

May your heart find peace from sorrow,
While the world is sad and grey,
Till the sunshine of to-morrow
Lifts the shadows of to-day.

—Father, Mother and Family. 52p

HOUSE FOR SALE

Comfortable 6-room Brick dwelling. Suitable outbuildings and garden lot ready for planting. Fruit trees. Will sell reasonable. Possession at once. Apply to Andrew S. Brown, Winchester. 50-52c

PREPARE! REPAIR!

Prepare for a long war by repairing your washing machine now. Repairs soon hard to get and new machines impossible. Phone A. W. Davidson, Winchester, Ont., and leave your order for a free check up estimate by the Beatty man, any make, any type of washer. 52c.

Hardware-Farmers' Supplies

Chick Feeders - - 45c to $1.25
Chick Waterers - - 65c to $1.25

Repairs

Get your Milker and Machine repairs now—We have a job to do.

Gas Engines

Two 3 H.P. I.H.C. Gas Engine
1½ H.P. De Laval.
Fair Dealing Is Our Motto

Used Disc Harrows and Drills

Disc Harrow, 12, 14, 16 Disc.
Massey 13 Run Disc Drill.
Deering 13 Run Disc Drill.

WE ARE

HEADQUARTERS FOR UNIVERSAL MILKERS & COCKSHUTT MACHINERY

Used TRACTORS

10-20 I.H.C. Steel Wheels.
0-12 I.H.C. Rubber Tires.
I.H.C. Farmall 20, Steel Wheels.

Live Stock

Horses and Cattle always on hand.

W. C. MacDONALD - Phone 109
Hardware & Farmer's Supplies — Winchester, Ont.
JOHN FADER, Salesman.

BERRYHOLM CHICKS

S. C. WHITE LEGHORNS — BARRED PLYMOUTH ROCKS
ROCK-LEGHORN CROSS — NEW HAMPSHIRE-ROCK CROSS
Mixed as Hatched. — 90% Pullets.

Order June Chicks Now

We are completely sold out of chicks of every kind and description for May but can take orders for almost any week in June. Send in your order for Chicks Now—today. Today's better'n Tomorrow. It always was!

BOYS and GIRLS

We will have no more cockerels to give out this year. Be ready early next spring to get your 25.

BERRYHOLM POULTRY FARM
TELEPHONE NO. 38. - - SOUTH MOUNTAIN, ONT.

THE MIXING BOWL

By ANNE ALLAN
Hydro Home Economist



THE CORNSTARCH DESSERTS RETURN TO FAVOUR

Hello Homemakers! If you are feeling the pinch and trying to stretch your sugar quota, don't forget that cornstarch desserts require less sugar—and every little saving counts. In these sterner days, too, we are turning again to the simpler foods and among these the cornstarch desserts are an old-time favourite.

So many delicious desserts can be made with cornstarch and fruit—and the fruit can serve as the only sweetener. Then, too, cornstarch is an energy food and has more flavour than flour—so we suggest that you use it oftener. With it, you can be sure of the just-right thickening for pie and cake fillings, and you can even use it for a cake ingredient. Of course, you will need it for the moulding of those sweet dishes that are so tempting when served in stemmed glasses or turned out on dessert plates, and those frozen dishes that every one admires and enjoys. You can make a brilliantly clear sauce with it—or even a meat sauce. Eggs may be omitted in many recipes if cornstarch is substituted as a thickening agent. Delicious desserts with cornstarch are good at any time but especially acceptable for Spring meals.

Here are some suggestions that will help you to make more and better desserts with cornstarch:

1. Measure the cornstarch and liquid accurately.
2. Mix cornstarch with an equal amount of cold liquid before adding hot liquid, blending together thoroughly.
3. Stir the hot liquid gradually into the cornstarch and sugar, rather than adding the cornstarch mixture to the hot liquid.
4. Stir constantly until thick—then cook until no raw flavour remains. Cover and cook on the retained heat when electric element is turned off.
5. In order to retain the aroma, acid fruit juices or flavouring should be added after cornstarch is cooked.

RECIPES

Chocolate Blanc Mange

2 ozs. bitter chocolate, 1 1-2 cups milk, 1-4 tsp. salt, 1-2 cup sugar, 3 tbs. cornstarch, 1-2 cup cold milk, 1 tsp. vanilla.

Melt chocolate in a saucepan on electric element turned low. Add 1 1-2 cups milk and stir constantly until hot. Mix cornstarch, sugar and salt together with cold milk to make a paste. Stir into hot mixture and continue stirring occasionally when removed from element. Serve for 10 to 15 minutes. Add vanilla hot or pour into greased moulds and chill in electric refrigerator until firm.

Varsity Cake.

1-2 cup butter, 1 1-2 cups sugar, 4 egg yolks, 1-2 cup cold water, 1 1-2 cups flour, 1-2 cup cornstarch, 1-2 tsp salt, 4 tsp. baking powder, 4 egg whites.

Cream butter; add sugar gradually; blend in beaten egg yolks and water. Mix and sift dry ingredients and add to first mixture. Beat well and fold in beaten egg whites. Pour into greased pan and dust the top lightly with cornstarch. Bake 40 minutes in electric oven at 350 degrees.

Custard Ice Cream.

2 cups scalded milk, 1 tbs. cornstarch, 3-4 cup sugar, 1 egg beaten, 1-4 tsp. salt, 1 tbs. vanilla, 2 cups of heavy cream.

Mix flour and sugar. Add milk slowly. Cook on electric element turned to Simmer. Add egg, cook 2 minutes. Cool. Add cream and flavouring. Pour into ice cube tray and freeze in the electric refrigerator until firm.

Velvet Salad Dressing.

1 tbs. salt, 1 tsp. mustard, 1-2 tb. sugar, few grains cayenne, 1 1-2 tb. cornstarch, 1 egg beaten, 2 tbs. butter, 3-4 cup milk, 1-4 cup vinegar.

Blend dry ingredients, add egg, butter, milk and vinegar very slowly. Stir on small electric element turned to Low until mixture begins to thicken. Cool.

THE QUESTION BOX

Mrs.K. J. asks: "Kindly send me a tasty recipe in which I can use cake crumbs."

ANSWER: We have published Cookie Crumb Pudding and Biscuit Ice Cream recently. This recipe is very good too.

Cake Crumb Hermits

2 1-2 tbs. butter, 1-2 cup brown sugar, 1-2 cup molasses, 2 eggs beaten, 1-2 tsp. soda dissolved in 1 tb. cold water, 1 1-2 cups flour, 1-4 cup milk, 1-2 tsp. allspice, 1-2 tsp. mace, 1-4 tsp. clove, 1-2 tsp. salt, 1-4 cup minced peel, 1-4 cup raisins, 1 1-2 cups dry cake crumbs, 2 tsp. cinnamon.

Cream butter and blend in thoroughly sugar, molasses, and eggs. Beat thoroughly, add soda and water. Add alternately, milk, and dry ingredients. Mix well. Spread 1-4 inch thick in baking pan. Bake in an electric oven at 350 degrees for 10 to 12 minutes.

Mrs. P. N. asks: "How can paint be removed from hinges and locks, on a freshly painted door?"

ANSWER: Use turpentine on a soft cloth.

* * * *

Anne Allan invites you to write to her in care of The Winchester Press. Just send in your questions on homemaking problems and watch this little corner of the column for replies.

NEWLYWEDS HONOURED

On Thursday night last, about 85 friends and neighbours gathered at the home of Mr. and Mrs. Meredith McVey in honour of their daughter, Miss Evelyn McVey, who was recently married to Mr. Orland Bell. The evening was spent in games. About 10.30 the young couple were asked to come forward and were presented with two occasional chairs. The following address was read by Miss Mary Gannon:

Mountain Ridge,
April 23rd, 1942.

Dear Evelyn and Orland:

We, your friends and neighbours, have gathered here this evening as we cannot let this special occasion of your lives pass without wishing you both a long and happy wedded life.

You, Evelyn, have always been so willing to help in all the social activities of this community. We hope your married life will not change your attitude in this way, and that you will always remember your old friends at Mountain Ridge.

Of you, Orland, you are no stranger in this community, and we extend to you the glad hand, and trust with so charming a mate you will both have perfect sailing down the sea of matrimony.

We ask you to accept these gifts as a more tangible proof of our esteem for you.

Signed on behalf of your friends and neighbours, Mrs. Earle Hamilton, Miss Mary Gannon, Mrs. Dwight Dawley.

Evelyn answered in a few well chosen words, thanking her friends. A dainty lunch was then served, and the evening closed by the friends signing in a beautifully designed bride's book.

EASTER THANKOFFERING OF AFTERNOON AUXILIARY

There was a good attendance at the Sunday night service in the United Church when the Afternoon Auxiliary of the W. M. S. had for their guest speaker Rev. T. A. Woods of Morewood, who spoke from Matt. 9:38, giving a real missionary message, in his inimitable way, which was touching indeed. He said the first great business of the Church is to keep praying. The Lord is the only one who can give the supply to meet the demand. He thanked God that he has had the privilege of engaging in missionary work in Western Canada.

Rev. Dr. Halpenny presided. A song service led by Rev. Mr. Woods opened the meeting. Later two solos were given by Mr. Woods with Mrs. Scobie accompanying him on the piano.

The morning service was also well-attended when a choir of 22 voices with Mrs. Scobie at the organ contributed a well-rendered anthem, and from Mark 11:11 Dr. T. A. Halpenny gave a very practical message to follow up the week of special services, saying that Jesus is to-day making a survey of the Churches comparing them with what He intended them to be, and that we ought to honestly and humbly face this. Reviewing the efforts of the past weeks he said: "Let us go out and do our work humbly and earnestly as we have opportunity.

BIRTHS

At the Grace Hospital, Ottawa, on Wednesday, April 29th, 1942, to Mr. and Mrs. Keith Summers, a daughter.

At the Civic Hospital, Ottawa, on Friday, April 17th, 1942, to Mr. and Mrs. Chas. Fling, of Winchester, a son.

At Morrisburg, on Tuesday, April 21st, 1941, to Mr. and Mrs. Sherman Merrill, a son.

THE TRUTH ABOUT HAITI'S WALKING DEAD MEN

What terrible power turns living men into Zombies—mindless slaves who must obey the will of their masters. Inez Wallace, distinguished newspaper correspondent, and world traveler, spent six months in the West Indies before she learned the real answer, which she reveals in The American Weekly with this Sunday's (May 3) issue of The Detroit Sunday Times.

VANCAMP

Sunday visitors of Mr. and Mrs. Alfred Byrd were, Misses Grace and Veryl Byrd, of Prescott; Mr. and Mrs. Nelson Merkley and family, of Cloverdale; Mr. and Mrs. Sanford Byrd and sons, of Patterson's Corners; Mrs. John Byrd and daughters, of Millar's Corners; Mr. and Mrs. Clayton Byrd and family, and Mr. and Mrs. Will Christie and family, of Pelton's Corners.

Mr. Herb Walter, of Osgoode, was a Sunday visitor of his brother, Mr. George Walter, and Mrs. Walter and family.

Mrs. T. Armstrong is spending a few days with her daughter, Mrs. Ken Guy, and Mr. Guy and family.

We are sorry to report Miss Norma Guy is confined to her bed at present with rheumatic fever. We hope for a speedy recovery.

WINCHESTER SPRINGS

KNOX LADIES' AID

Knox Presbyterian Church held a social evening at the home of Mr. and and Mrs. Robert Kirkwood on the evening of April 7th. The evening was spent in music and contests, after which lunch was served. The evening came to a close by singing "God Save the King."

KNOX W. M. S. THANK-OFFERING MEETING

The Easter Thank-Offerng meeting of the Knox W. M. S. met at the home of Mrs. Robert Kirkwood recently. Mrs. Joe Davidson, president, opened with the hymn, "Jesus keep me near the Cross." The devotional part was given by Mrs. I. P. McIntosh, the theme being "Joy and Rejoice."

A duet was played by Mrs. Ross Morrow and Miss Sybil Morrow, and a reading was given by Miss Shirley Coons.

The minutes were read by the secretary, Mrs. I. P. McIntosh, and roll call was answered with a verse of Scripture. Miss Lois Munro, Miss Sybil Morrow and Miss Shirley Coons sang "Onward Christian Soldiers."

The Missionary Study was given by Miss Lois Munroe, on Mr. Baeta of Africa. The meeting closed with the hymn: "When I Survey the Wondrous Cross," and prayer.

VERNON RED CROSS

Vernon War Unit reports an active few months in all phases of its work. Thus far in the year, 59 quilts have been completed and forwarded to Headquarters, and a goodly supply of material is on hand for further use.

The Society acknowledges with thanks the donation by one of its members of an attractive afghan, on which tickets are now being sold.

At a recent quilting party and Tea the sum of $6.75 was realized, and 6 quilts were completed.

Both Salvage and Blood Donor Committees report satisfactory progress, but stress the urgent need for continued support in both these appeals.

Has your Subscription expired?

Public Health Notice

All residents within the United Counties of Stormont, Dundas and Glengarry are requested to take note of the following extracts from The Public Health Act.

1. No person shall suffer the accumulation upon his premises of anything which may endanger the public health.
2. No person shall deposit upon or into any street, lane, pond, river, stream, sewer or water any manure or other refuse, or vegetable matter, or other filth.
3. All putrid and decaying animal or vegetable matter shall be removed from all cellars, buildings, outbuildings and yards on or before May 1st of each year.
4. Every householder and every hotel and restaurant-keeper shall dispose of all garbage, for the disposal of which he is responsible, either by burning the same or by placing it in a properly covered receptacle, the contents of which shall be regularly removed, at least twice a week.
5. The Sanitary Inspector has the authority to order the removal of any accumulation of refuse from any street, lot or premises. If the same is not removed within 24 hours, he may prosecute the persons offending and he may cause the same to be removed at the expense of the person so offending.

The County Board of Health Sanitary Inspector will commence his annual check up on all premises, particularly in the towns and villages on May 1st, 1942. Any complaints of nuisances as described above should be made to the district sanitary inspector, Dr. Charles Haley of Iroquois.

M. G. THOMSON, M. D.,
Medical Officer of Health,
United Counties of Stormont, Dundas and Glengarry.
104 Second Street West,
Cornwall, Ontario. 52c

Auction Sale!

FARM STOCK AND IMPLEMENTS

Owing to the death of my husband, I will sell by Public Auction, at my farm in the Village of Winchester Springs, on Highway 31, on

FRIDAY, MAY 1st, 1942,

Commencing at 1.30 p.m. sharp, the following:

7 grade Holstein Cows, 1 fresh; one 2-two-year bull, 2 work horses. 1 set 12-foot drag harrows, 1 lumber wagon, 1 milk wagon, 1 hay rake 1 mowing machine, McCormick-Deering; 1 walking plow, 1 new hay loader, 1 cutter, 1 buggy, 1 set of sleighs, 1 sleigh pole, 1 sleigh bottom, 1 grind stone, 1 stone boat, 1 cultivator, 1 seeder, 1 double wagon box, pig troughs, crow bars, log chains, 1 ladder, 1 oil drum, 1 water tank.

1 set 2,000 lb. scales (new), 1 cream separator (new), No. 3 churn (new), 1 set double harness, 1 new 30-gal. milk can, 1 new 10-gal. milk can, 1 new strainer pail, 2 milk pails, 1 wagon platform, 1 posthole auger, horse fork car and rope, 1 cant hook, new hay knife, 1 buck saw, 1 sledge, forks, shovels, and numerous other articles.

TERMS—All sums of $10.00 and under, Cash; Over that amount 3 months credit by furnishing approved joint notes, or 2 per cent. off for cash.

Strangers from a distance wanting credit must provide bank references.

MRS. WM. E. BARKLEY, Prop.
ROSS MORROW, Auctioneer.

AGRO

The Agro Company of Canada, Ltd.

BEG TO ADVISE
THAT THEY HAVE APPOINTED

The M. F. Beach Co., Limited

WINCHESTER, ONT.

To manufacture at their Winchester plant the Agro Brand line of Chick Starter, Chick Grower and Laying Mash, Pig Starter, Pig Grower and Hog Fattener, in accordance with the Registered Formulas of The Agro Company of Canada Ltd.

These Meal Mixtures will be exactly the same as those manufactured by The Agro Company at their Montreal plant.

This arrangement will provide the farmer with the best possible feeds at a reduced price as it eliminates most of the usual shipping charges.

We wish to remind our old customers that the M. F. Beach Company Ltd. will continue to stock our various Concentrates for mixing with your own grain.

THE AGRO COMPANY
OF CANADA, LIMITED
95 St. Paul East - - - MONTREAL

NEXT WEEK AT THE

"Picadilly Theatre"

WILLIAMSBURG, ONT.

MONDAY, TUESDAY AND WEDNESDAY

Kitty Foyle

—with—

GINGER ROGERS - DENIS MORGAN

THURSDAY, FRIDAY AND SATURDAY

"Parson of Panamint"

—with—

Charles Ruggles, Ellen Drew and Philip Terry

THIS FRIDAY & SATURDAY

Double Bill!



—also—



News From Our Neighbouring Districts

MELVINS

Mr. Morley Erratt, accompanied by his mother, Mrs. J. A. Erratt, and aunt, Mrs. Charles H. Woods, of Vancouver, B. C., had dinner at the home of Mrs. Archie Monroe, of Maxville, on Thursday.

Our Red Cross Club met at the home of Mrs. J. Presley and Mrs. Clarence Presley on Wednesday.

Miss Georgia Earle, of Hamilton, spent Wednesday and Thursday with her sister, Mrs. A. Christie.

Mr. H. Gauthier, accompanied by Mr. and Mrs. A. Dupuis and daughter, Annette, spent Friday in Ottawa.

Mr. Gerald Erratt, accompanied by his mother, Mrs. J. A. Erratt, and sister,Blanche, and uncle, Mr. Ernest Erratt, of Louisville Landing, spent Sunday afternoon with Mrs. Graham Wells, of Colquhoun.

Mr. Charlie Patterson, of the Military Training Camp, Kingston, spent the week-end here with friends.

A number from here attended the meetings in the United Church at Winchester last week.

Mrs. Graham Wells and baby, of Colquhoun, had tea at the home of her parents, Mr. and Mrs. J. A. Erratt, on Sunday.

Mr. Ernest Erratt, of Louisville Landing, is spending a few days at the home of his brother, Mr. J. A. Erratt, and Mrs. Erratt.

Mrs. A. Christie and sister, Miss Georgia Earl, of Hamilton, spent Thursday afternoon at the home of Mrs. Richard Scott.

Miss Reta Dupuis is spending this week with Mrs. H. Gauthier.

Mr. and Mrs. A. Christie and Mr. and Mrs. T. O. Keyes, of Winchester, had dinner on Sunday at the home of Mr. and Mrs. Harold Keyes.

(Last Week's News)

Mr. and Mrs. J. M. Jackson, of Kemptville, accompanied by the latter's aunt, Mrs. Charles H. Woods, of Vancouver, B. C., had dinner at the home of Mr. and Mrs. J. A. Erratt on Tuesday. Mrs. Woods remained with her niece, Mrs. Erratt, for the week.

The Red Cross Club met on Wednesday at the home of Mrs. Richard Scott.

Mr. and Mrs. S. Christie, Mr. and Mrs. Orval Christie, Mr. and Mrs. Emerson Stewart and Mrs. Richard Scott spent Tuesday in Ottawa.

Mr. and Mrs. Graham Wells and baby, of Colquhoun, had dinner on Tuesday at the home of Mr. and Mrs. J. A. Erratt.

STRADER'S HILL

Miss Betty Barclay, of Spencerville, and Mr. John McIntosh, of Watertown, called on Mr. and Mrs. Lyell Strader and Joan last Saturday.

Miss Mary Strader, Reg. N., of Smiths Falls, spent a few days with Mr. and Mrs. Guy Strader.

Mr. and Mrs. Mason Hanson and family called on Mr. and Mrs. Alton Riddell and John, of Brinston, on Friday evening.

Mr. Edward Hanson spent the week-end with Mr. and Mrs. Patrick Henophy.

Mr. and Mrs. Wilbert Strader and family called on Mr. and Mrs. Chas. Loucks and family on Friday evening.

Mr. and Mrs. Cecil Hanson spent Sunday with friends in Russell.

Mr. and Mrs. Mason Hanson and family called on Mr. and Mrs. Guy Strader on Sunday evening.

Mr. and Mrs. Guy Strader and Donald spent Sunday with Mr. and Mrs. Philip Strader and Bruce, of Smiths Falls.

Mr. and Mrs. Lyell Strader and Joan spent Sunday with Mr. and Mrs. Wm. Casselman and family.

INKERMAN

The Wesleyan Conference, which was held here from Tuesday to Sunday, had a record attendance every day. Sunday evening's service was held in the United Church, owing to the large crowd.

Miss Velma Burleigh, Ottawa, spent the greater part of the week at her parental home here.

Miss Beatrice McMenomy, nurse-in-training, Brockville General Hospital, spent Saturday afternoon with her parents, Mr. and Mrs. Wm. McMenomy, Greenacres Farm.

Mr. and Mrs. Ray Brown attended the farewell party held at the home of Mr. and Mrs. Ken. Cinnamon, of Harmony, in honour of Mrs. Cinnamon's and Mrs. Brown's brother, Sgt. Gunner Walter E. Johnstone, of Cass Bridge, who leaves shortly for Active Service. Good luck, Walter, from all your friends in Inkerman.

Mrs. Moore, Kemptville, spent the week with her daughter, Mrs. Lewis McGuff, and Mr. McGuff.

We are sorry to report Mrs. Russell Crowder is a patient in the Civic Hospital, Ottawa, at present.

Mr. and Mrs. W. W. Rennick and Raymond, Mr. Clarence Sears and Mr. Roy Hutt, Hallville, were Sunday guests of Mr. David H. Hurley, who was confined to his bed with pneumonia.

Sgt. Observer Geo. Cash, R.A.F., lately stationed at Picton, and formerly of England, was a guest of his his cousin, Mrs. J. T. Mulloy, and Thomas, a few days of last week. Sgt.-Observer Cash has been taking a special course in Canada and while he was here renewed the acquaintance of his cousin.

We are glad to report Miss Joyce Timmins and Mr. Gordon Crowder, who have both been confined to bed, are on the mend.

Mr. Harold Baldwin, Oak Valley, about 2 miles south of our town, planted a field of potatoes on Friday, April 24th. How's that one for Andy Clarke in early planting.

A number of our young people attended the Red Cross Euchre and Dance, held in the Community Hall, Hallville, on Friday evening.

Mr. and Mrs. Geo. Casselman and family, Mr. and Mrs. Ken Hutt, Miss Kay Hurley and Mr. Bernard Mulloy attended the shower held at the home of Mr. and Mrs. Meredith McVey, Winchester, for their daughter, Mrs. Orland Bell (nee Evelyn McVey), and Orland, who were recently married.

Newlyweds Honoured.

About 200 friends and neighbours of Mr. and Mrs. Lyle Barkley gathered in the Community Hall, Inkerman, on Friday evening, to do homage to their recent marriage. The entire evening was spent in euchre and dancing, and shortly before midnight, Mr. and Mrs. Barkley were escorted to the platform when a nicely worded and appropriate address was read by Miss Winnie Strutt, while Mrs. Jno. E. Hurley and Miss Doreen Hanes presented them with a very beautiful studio couch.

Lyle, as we all know him by, replied very ably in a few well chosen words for himself and his newly-made bride, thanking one and all for their kindness and thoughtfulness and welcome.

A dainty lunch of cake, sandwiches and coffee was served by Misses Irene and Winnie Strutt, and Doreen Hanes, and Mesdames Ruth Hurley and Maude Crowder, after which dancing was again enjoyed until the wee small hours.

Following is the address:

Dear Annie and Lyle:—We, your many friends of Inkerman and community, have gathered here this evening to honour and congratulate you on the occasion of your recent marriage.

Together you have embarked on the most glorious adventure of all, and as you journey along life's highway, it is our earnest wish that you will be blessed with health, happiness and prosperity.

We feel certain that your married life will be a successful one. With your youth, health and ambition, you will overcome all difficulties and each day will be filled with joy and happiness.

To you, Annie, we extend a hearty and loving welcome to our community. Although many of us have known you for only a short time, we feel certain you will make a kind, loving and understanding wife.

To you, Lyle, we offer our congratulations on your choice of a life partner. We know that you will make a success of your married life and with the spirit of youth, will face the future with calm confidence in your ability to overcome obstacles.

In closing we would ask you to accept this gift as a slight token of our love and esteem, and may it always remind you of our friendship.

Signed on behalf of your many friends, Ruth Hurley, Maud Crowder, Doreen Hanes.

WINCHESTER SPRINGS

Mrs. A. Bailey visited on Tuesday with her aunts at Kemptville, Mrs. Donnelly and Mrs. J. Powell.

Mr. Michael Casselman is able to be out again, after being confined to her bed with la grippe.

Miss Ruth Harper, of South Mountain, spent Sunday with Miss Melba Casselman.

Mr. and Mrs. Ernest Marcellus and Jean spent Friday evening with Mr. and Mrs. J. Bailey and Marilyn.

Mr. J. Haggerty and Mrs. Arnold Casselman spent Wednesday with Mr. and Mrs. Alex Mellan, of Hulbert.

Mr. A. J. Casselman, Mr. Earl Munro, Messrs. Jack McIntosh, Victor McIntosh and Douglas McIntosh, and Miss Vivian Casselman attended the Memorial Service at Ormond Baptist Church for Sgt. Clifford Carkner, on Sunday morning.

Mr. J. Haggerty spent Sunday with Mrs. Thos. Haggerty at Williamsburg.

Mrs. Earl Munro and Lois, and Mrs. Grant McIntosh, of Williamsburg, were Sunday guests of Mrs. Wm. Barkley.

Mrs. S. Rice is spending some time with friends at Wales.

Miss Marion Mulholland, of South Mountain, spent Sunday with Miss Norma Casselman.

Mr. and Mrs. Floyd Barkley and sons, of Dixons Corners, spent one day recently with Mr. and Mrs. Walter McIntosh and family.

Mr. and Mrs. M. Landreville, Mr. and Mrs. Chester Landreville and son and daughter, of Ottawa, spent Sunday afternoon with Mrs. Orren Casselman and family.

Mrs. Orren Casselman spent a couple of days with Mrs. Percy McIntosh.

KARS NEWS

Late Orville Hunt.

The death of Orville Hunt occurred at his home in Reeve Craig on Tuesday evening last. Orville was in his 17th year and was ill only 24 hours.

The funeral was held on Wednesday afternoon from his late home to the Anglican Cemetery at Kars. Rev. L. J. F. MacMorrine conducted the service.

Orville is survived by his parents, Mr. and Mrs. Allan Hunt; 2 sisters and 4 brothers, all at home; his grandparents, Mr. and Mrs. Ed. Hunt, Osgoode, and Mr. and Mrs. John James, Kars, and several aunts and uncles.

The sympathy of the community is extended to the bereaved family.

Kars Women's Institute

The annual meeting of Kars Women's Institute was held in the W. I. Hall, Kars, on Thursday evening, April 23rd. The president, Mrs. Jack Craig, presided, assisted by the secretary, Mrs. W. Crawford. Reports of the standing committees were given by Mrs. W. Crawford, Mrs. R. Bryan, Mrs. C. Todd and Mrs. M. Brown.

The following officers were appointed for the coming year:

President, Mrs. Jack Craig; vice president, Mrs. A. McLeod and Mrs. M. Brown; secretary, Miss E. Drew; treasurer, Mrs. C. Todd; directors, Mrs. Pillar, Mrs. W. Crawford, Mrs. W. McLeod and Mrs. J. McKellar; district director, Mrs. R. Bryan; district representatives, Mrs. J. Craig, Miss E. Drew, Mrs. R. Bryan; auditors, Mrs. L. MacMorrine, Mrs. H. Froom; pianists, Mrs. W. McLeod, Mrs. R. Bryan; convenors of committees, Mrs. A. Argue, Mrs. W. Drew, Miss A. Kerr, Mrs. W. McLeod, Mrs. L. MacMorrine, Miss E. Drew, Mrs. M. Brown.

The president was chosen as delegate to the fall convention. The next meeting will be a quilting bee at which the monogramed quilt for overseas will be quilted. Lunch was served at the close.

METCALFE

Attended "Summary" Day

Mrs. R. A. F. Blair and Mrs. F. R. Stanley, leaders of the class on "What's New in Nutrition?" sponsored by the local Women's Institute, attended the Summary Day, held in Ottawa on Friday, their part in the program being a set of charts depicting "Balanced Menus." Miss Vera Bambridge, Instructor in Foods from the Ontario Dept. of Agriculture, was in charge of the day's proceedings.

W. M. S. Thankoffering Meeting

The Women's Missionary Society of the United Church held its annual Spring Thankoffering meeting on Tuesday afternoon, with Miss Wilma Gardner as guest speaker. On further part of the week.

Mr. and Mrs. Erroll Barnhart, Eric and Erma, of Ottawa, were Sunday visitors of Mr. and Mrs. Norman Barnhart.

Mrs. Kerford and Miss Flossie Christie, of Mountain, were callers of Mrs. Ogle Workman on Saturday.

Mr. and Mrs. Minor Cooke, of Ventnor, spent Saturday evening with Mrs. C. Payne.

Mr. and Mrs. Victor Barton spent Sunday with Mr. and Mrs. Edward Bush, of Hallville.

Mr. Ted Barry, of Ottawa, visited at his home over the week-end.

Mr. and Mrs. Louis Gravelle, of Ottawa, were Sunday visitors of Mr. and Mrs. John Forrester.

Mr. and Mrs. Ogle Workman spent Sunday afternoon in Ottawa.

Mr. and Mrs. Howard Boyd and two daughters, of Brinstons, were Sunday visitors of Mr. and Mrs. Clinton Berry.

Mr. Hubert Bush, who is in training at Cornwall, was a caller in town recently.

Mr. and Mrs. Harold Marriner spent the week-end in Osgoode. While there they were attendants on Saturday at Mrs. Marriner's brother's wedding.

Mr. and Mrs. Neil Cummings, of Ventnor, were Saturday evening guests of Mr. and Mrs. Victor Barton.

Mr. and Mrs. Elize Nesbitt, of Prescott, and Mrs. Martha Wright, of Pleasant Valley, visited Mr. and Mrs. Norman Armstrong on Sunday.

Mr. and Mrs. Freemont Porter and family, of Oxford Station, were Sunday guests of Mr. and Mrs. Arnold Porter.

Mr. Ernest Boyd, accompanied by Mr. Lloyd Millar and Miss M. Vancamp, were Sunday visitors at Ottawa.

Mr. Harold Montgomery, of Hulbert, visited his sister, Mrs. Clinton Berry, on Sunday.

Mr. and Mrs. Arnold Porter and family were callers of Mr. and Mrs. A. McCrae, of Oxford, Sunday.

SILVER CITY

Mrs. Ray Francis and Mrs. Cecil Hess, of Heckston, spent Saturday with their sister, Mrs. Sam Simms.

Mrs. Wm. Bolton entertained a number of ladies at a quilting on Wednesday afternoon.

Mrs. Lytelle Crowder and daughter, Laura, arrived home on Tuesday after spending a few days with her daughter, Mrs. Andrew Laplante of Cornwall.

Mr. and Mrs. John Beggs, Sr., had tea on Friday evening with Mr. and Mrs. Clifton Beggs.

Miss Marguerite Crowder is engaged at present at the home of Mrs. Harold Graham, who, we are sorry to report, is confined to bed at present. We hope she will soon be around again.

Miss Hazel Carr is spending this week at her home in Smiths Falls.

Harold and Irene Beggs spent Saturday with Hyndman friends.

Mr. and Mrs. Fred Banford, of Brockville, spent the week-end with Mr. and Mrs. James Kennedy.

SOUTH MOUNTAIN

Miss Phyllis Gilroy was a guest recently of her aunt, Mrs. M. Adams, of Mainsville.

Mrs. John Cameron and Mrs. John Forrester visited Mr. and Mrs. Louis Gravelle, of Ottawa, the latter part of the week.

Mrs. Ida Pillar attended the funeral of her sister at Vankleek Hill on Friday last. Her many friends extend their sympathy.

The many friends of Mrs. (Dr.) Stirtan will be sorry to learn that she fell downstairs, breaking her arm at the elbow and causing other injuries. She was taken to the hospital at Brockville where she had the injured arm attended to, and at present is doing nicely.

Mrs. (Dr.) McGuirl, of Ottawa, was a recent visitor of Mrs. Mary Baldwin. We are pleased to report Mrs. Baldwin improving.

Shirley, the little daughter of Mr. and Mrs. Norman Payne, was rushed to the Brockville Hospital on Wednesday evening and an operation was performed on her for appendicitis. Her many friends wish for a complete recovery.

Mrs. Gordon Boyd was a Kemptville visitor on Saturday.

Dr. and Mrs. C. Stirtan and Ronnie and Mrs. C. Payne were up to Spencerville on Sunday.

Those from Ottawa who spent the week-end at their homes were, the Misses Mabel Gilroy and Mary Baldwin and Mr. Clayton Bolton.

Mr. Ray Willard, Instructor in the Air Force at Uplands, was a week-end guest of his brother-in-law, Mr. Orval Kirker.

Mr. and Mrs. Thos. Shaver, of Ottawa, Sundayed at their home here.

Mrs. Ernest Boyd visited Miss Violet VanAllen, of Ottawa, the latter part of the week.

Late Gilbert A. Anderson

The death of Gilbert A. Anderson occurred very suddenly on Wednesday morning at his home at York's Corners, near Metcalfe. Although not in the best of health during the past few months, the serious nature of his illness had not been realized and his sudden passing came as a distinct shock to the community.

In his 49th year, Mr. Anderson was a son of the late George Anderson and his wife, Jennie Stanley, and had spent his entire life in Osgoode Township.

Surviving are his wife, formerly Agnes McIntosh; three daughters, Mrs. Borden Preston, Miss Evelyn Anderson, of Ottawa; and Phyllis at home; one son, Willis, also at home; five sisters, Harriet, of Ottawa; Myrtle, of Kingston; Mrs. D. Cameron, of Metcalfe; Mrs. J. Gray, of Bermuda; and Mrs. M. G. Cowie, of St. Lambert, Que.; two half-sisters, Miss Betty Mains and Mrs. C. Sheldon, of Ottawa; one half-brother, W. Mains, Edwards.

The funeral service was held on Friday at 2 p.m. from the family home, services being conducted by Rev. C. C. Gilbert, of Kenmore, and Rev. H. A. Bunt, of Metcalfe. Interment was in Spring Hill Cemetery.

NATION VALLEY

Some from here attended the funeral of the late Mrs. Daniel Fawcett, Maple Ridge.

Mr. Murray Ball, of Morrisburg, was calling in the Valley on Sunday.

Mrs. Erle Helmer, of Winchester, spent Thursday in this locality.

We are sorry to report Mr. Sherman Ball ill.

Mr. Allen Summers, of Winchester, was calling in the Valley.

Mr. Lorne McIntosh, of Winchester Springs, was calling in this district.

Mr. and Mrs. W. H. Hughes, of Winchester, were calling at the Jamieson home Wednesday.

Mrs. Almon Summers has returned home, having spent the past two weeks with her son, Sparling, and family.

Mrs. J. A. Munro has returned home from visiting relatives at Wales.

VERNON

Master Bill Porteous, eldest son of Mr. and Mrs. Wilfred Porteous, is a patient in the Civic Hospital, where he has undergone an operation for appendicitis. We all wish Bill a speedy recovery.

His Lordship, Rev. Robert Jefferson, Bishop of the Diocese of Ottawa, was present at the service of St. George's Anglican Church on Sunday afternoon.

Those who went to Ottawa as blood donors on Monday were, Keith Acres, Frank Acres, Elwood Docksteader and Wallace Bowman. Mr. Clifford Wilkes provided the conveyance.

A.C.-2 Clifford Cowan, who is in training at Lachine, visited friends in this district on Monday afternoon.

Mr. Willard Acres is attending sessions of the Synod in Ottawa this week, as lay delegate from St. George's Anglican Church, Vernon.

Lieut. Nairn Boyd, of Camp Borden, spent a few days' leave last week with his parents, Mr. and Mrs. Spurgeon Boyd.

The Misses Neida and Lorna Carkner attended the Girls' Conference held at the Kemptville Agricultural School last week.

Corporal Arnold Acres, of the Cornwall Training Centre, visited his parents, Mr. and Mrs. Charles L. Acres, during the past week-end.

Bride-Elect Honoured.

Miss Mabel Porteous, a bride-elect of next month, was the guest of honour at a shower held in the Institute Hall on Thursday afternoon. Mrs. Lindsay Allen received the guests, who numbered about eighty.

The hall was decorated with white and orchid crepe paper streamers and white wedding bells, and the tea table was attractive with a centrepiece of orchid blooms.

The afternoon was spent in contests, music, etc. Mrs. Duff Crerar extended the best wishes of those present and Mrs. Leonard Cameron presented Miss Porteous with an occasional chair, a floor lamp and a china cabinet.

The tea table was presided over by Mrs. Lorne Campbell and Mrs. Dan Porteous, and several girl friends of the bride-elect assisted in serving dainty refreshments. The guests all registered in an attractive bride's book.

HYNDMANS

Mr. Lorne Conley and Mrs. Robt. Conley spent one day last week with Mr. and Mrs. John Conley of Oxford Mills.

Mrs. T. Canning, of Pleasant Valley, spent Wednesday with her daughter, Mrs. Ray Grant, and spent the remainder of the week with her daughter in Winchester, Mrs. Hillard Kenney.

Mr. Robt. Conley and Mr. Bert Lattimore spent Tuesday night with Mr. and Mrs. John Conley of Oxford Mills.

Miss Winnie Francis had a quilting bee on Tuesday afternoon.

Mr. and Mrs. Hilliard Kenney, Wayne and Heather, of Winchester, spent Sunday with Mr. and Mrs. Ray Grant.

Mr. and Mrs. Bert McFadden, of Burritt's Rapids, spent Sunday with Mr. and Mrs. O. McFadden.

Mr. Richard Dunn, of Hulbert, spent Sunday with Mr. Bobby Beach.

Miss Irene Beggs and Harold, of Silver City, visited Shirley and Arnold Grant on Saturday.

Mrs. Allan Grant and Myrna spent Tuesday in Cardinal.

Mrs. Wm. Bennett, who has spent the past three weeks with her sister, Mrs. Roy McCarley, left for Cardinal on Tuesday where Mr. Bennett has secured a position there.

START WHERE YOU STAND

Start where you stand, and never mind the past;
The past won't help you in beginning new;
If you have left it all behind at last
Why, that's enough, you're done with it, you're through;
This is another chapter in the book;
This is another race that you have planned;
Don't give the vanished days a backward look;
Start where you stand.

The world won't care about your old defeats
If you can start anew and win success;
The future is your time, and time is fleet
And there is much of work and strain and stress;
Forget the buried woes and dead despairs;
Here is a brand new trial right at hand;
The future is for him who does and dares;
Start where you stand.

Old failures will not halt, old triumphs aid;
Today's the thing, tomorrow soon will be;
Get in the fight and face it unafraid,
And leave the past to ancient history;
What has been, has been; yesterday is dead
And by it you are neither blessed nor banned;
Take courage, man, be brave and drive ahead;
Start where you stand.

C. B. MORROW, Chiropractor
SOUTH MOUNTAIN, ONT.
Spinal Adjustments - Foot Correction
10 years' successful practice in New York City
Office Hours: Monday, Wednesday & Friday 2 to 4 and 7 to 8 p. m. or By Appointment
Telephone 62, South Mountain, Ont.

Men of 30, 40, 50
PEP, VIM, VIGOR, Subnormal?
Want normal pep, vim, vigor, vitality? Try Ostrex Tonic Tablets. Contains tonics, stimulants, oyster elements—aids to normal pep after 30, 40 or 50. Get a special introductory size for only 35¢. Try this aid to normal pep and vim today. For sale at all good drug stores.

Harness Headquarters
(hand-made)
DOUBLE HARNESS From $38.00 up.
Harness Repairs neatly done, also we specialize in Work Boots and Repairs. Prices Moderate.
J. L. BENOIT
South Mountain - - Ontario

TREASURER'S SALE OF LANDS

Notice of Treasurer's Sale of Lands in the Township of Mountain for Arrears of Taxes.

Copies of the list of lands in the Township of Mountain for sale of arrears of taxes may be had in the Office of the Treasurer.

Such list has been published in the Ontario Gazette on the Seventh day of March, 1942.

Unless the arrears of taxes and costs are sooner paid, the Treasurer will proceed to sell the lands on the 13th day of June, 1942, at 2 P. M., D.S.T., at the I. O. O. F. Hall, Mountain Station, Ontario, adjourned sale, if any, one week later at same hour and place.

Dated at Hallville this 9th day of March, 1942.

STANLEY FETTERLY,
Township Treasurer,
45-6c Hallville, Ontario.

Peerless Sales Books
are the best Counter Check Books made in Canada. They cost no more than ordinary books and always give satisfaction.
We are agents and will be pleased to quote you on any style or quantity required.
See Your Home Printer First

Paul Sanders
★ ★ ★
IMPERIAL
AGENT
Having disposed of my Electrical Business, I am now in a position ot devote all my time to my Imperial Oil Agency. It is my aim to give customers the best service possible, and remember that Imperial Products—Gasoline, Oil and all Grease, are the best on the market. Phone us your order anytime. All business transacted according to government regulations.
Telephone No. 67
WINCHESTER - ONT.

FROM 1-2 P.M.
AROUND 6 P.M.
AFTER 9 P.M.
USE OFF-PEAK HOURS FOR YOUR LONG DISTANCE CALLS
Clear telephone lines for ALL-OUT PRODUCTION
Your telephone is part of a vast interlocking system now carrying an abnormal wartime load. Don't let needless delays hold up messages on which production efficiency may depend.
OTHER "WARTIME TELEPHONE TACTICS"
1 BE SURE you have the right number... consult the directory.
2 SPEAK distinctly, directly into the mouthpiece.
3 ANSWER promptly when the bell rings.
4 BE BRIEF. Clear your line for the next call.
These things may look trifling, but on 6,500,000 daily telephone calls, they are very important.
On Active Service — THE BELL TELEPHONE COMPANY OF CANADA — Giving Wings to Words

Trade Mark Registered
sell your milk & feed your calves
the perfect replacement for whole milk
Blatchford's Calf Meal
Blatchford Feeds Limited Toronto
LOCAL DEALERS
HUGH McMASTER
PHONE 43J., WINCHESTER, ONT.

Announcing the Opening of
Winchester Chick Hatchery
at Winchester Station, Ont.
BABY CHICKS Rocks, Leghorns and Hybrids Strains
FIRST HATCH ON MARCH 5th, 1942.
And Hatches Every Week after that date.
WE WILL ALSO SELL SEXED PULLETS & COCKERELS
Our Hatchery contains all new, modern equipment, including an 18,000-egg Incubator. All eggs hatched are from Blood-Tested Stock. We are now taking orders for Baby Chicks and would appreciate your order three weeks in advance.
Ross & Geggie
TELEPHONE 81 - - WINCHESTER, ONT.

BERRY'S
BALANCED MIC-BIC
FOR LIVESTOCK AND POULTRY
D. L. BERRY AND SONS
SOUTH MOUNTAIN ONT.

Church Notices

United Church
Rev. T. A. Halpenny, B. A. D. D.
Minister.

10.30 a.m., Public Worship.
11.30 a.m., Sunday School Session.
3 p.m., Service at Harmony.
7.30 p.m., Public Worship.
Monday, 8 p.m., Y. P. U.
Wednesday, 7.30 p.m., Mid-week Service.

St. Paul's Presbyterian Church

Morning Service at 11.00 a.m.
Evening Service at 7.30 p.m.
Organist and Choir Leader, Miss Clara Irving

Church of England

St. Matthias' Church, Winchester: Holy Communion at 8.30 a.m.
St. Peter's Church, South Mountain, Holy Communion at 11 a.m.
Holy Trinity, Chesterville, Evensong at 7.30 p.m.
Rev. J. A. L. Ellacott, Rector.

Wesleyan Methodist Church

Preaching at 10.30 a.m. and 7.30 p.m.
Wednesday, 7.30 p.m., Prayer Service.
Friday, 7.30 p.m., Young People's Meeting. A cordial welcome to all.
Rev. D. W. Summers. Pastor.

Baptist Church
Rev. R. F. Willson, Pastor.

10 a.m., Sunday School.
11.00 a.m., "A Shadow of the Rock."
Communion Service.
2.45 p.m., Service at South Gower.
7.30 p.m., "Two Views of Jesus."
Wednesday, 7.30 p.m., Prayer Meeting.

Wesleyan Methodist Church
Inkerman Charge.
Rev. L. M. McCorriston, Th.B. S.T.M.

10 a.m., Sunday School.
11 a.m.—Morning Worship.
7.30 p.m.—Evangelistic Service.
A Hearty Welcome to All.

Individuals, as nations, unite harmoniously on the basis of justice, and this is accomplished when self is lost in Love—or God's own plan of salvation.—Mary Baker Eddy.

CHESTER R. ROBINSON
Winchester Representative of
Mutual Life Assurance Company
We Also Write
AUTO - FIRE - ACCIDENT
—in—
Anglo-Canadian and General Accident Companies
PHONE 37 - - WINCHESTER

HENDERSON LODGE, NO. 383 A F. & A. M., WINCHESTER
Meets on Second Friday of each month in Sweet's Block, at 8 o'clock.
Visiting Brethren always welcome.
W. L. Brown, W.M. W. A. Rowat, Sec.

ROSS MORROW, Auctioneer.
For the Counties of Dundas, Stormont, Glengarry, Carleton and Russell.
Sales of all kinds handled.
Tel. 210W1 - Winchester Springs.

You Roll Them Better With
OGDEN'S FINE CUT
CIGARETTE TOBACCO

JAKE ROSS
All kinds Poultry wanted at all seasons
Wool wanted I buy all kinds of Hides.
Phone 81 - - Winchester

INSURANCE
FIRE, HAIL, ACCIDENT, LIVE STOCK AND AUTOMOBILE
Apply to
WALTER MOFFATT, Winchester, Ont.

WANTED
ALL KINDS OF LIVE POUTLRY—any time, also Wool, Feed Bags and Hides. Highest Cash Prices paid.
Phone 86, Morrisburg.
BARKLEY'S MEAT MARKET
Buyer for Dominion Poultry and Egg Traders, Montreal.

CAREFUL THOUGHT!

Due to the tremendous strain caused by sudden bereavement, careful thinking is hindered by increased responsibilities. Because decisions must be made quickly, it is imperative that you have the valuable assistance of a reliable funeral director. We are trying to serve this community as faithfully as we can.

LORNE ARMSTRONG
Funeral Director and Furniture Dealer. Phone 34
SOUTH MOUNTAIN, ONT.

HINTS FOR THE HOME

Corks.

Soak a cork in oil for a few minutes and it will become both air and water tight.

Enamelware

One of the best cleaning agents for enamelware is a paste made of salt and vinegar.

Orris Root.

Add a lump of orris root to the boiler on laundry day and see what a delicious fragrance it gives the clothes.

Green Peppers.

The seeds and pulp can be easily removed from green peppers with a pair of scissors, when preparing them for stuffing.

Nose Bleed.

Nose-bleed can often be stopped by applying cold compresses. Or, wrap a piece of ice in a cloth and place it at the back of the neck.

Blistered Heels.

Blisters on heels, caused by heels slipping, can be prevented by rubbing paraffin or soap on the stockings. This will stop the slipping.

Care of Hands.

While the hands are still a bit moist after dishwashing, drop a little lemon juice into the palms and rub it well over the hands, to keep them soft and white.

Choking.

A good remedy to stop choking is to swallow the white of an egg. When a fish bone has stuck in the throat, take a large sip of vinegar; this will quickly dissolve the bone.

Young Onions.

When one has more young onions on hand than can be used, place the over-supply in the ground, somewhere near the kitchen door, and they will keep in perfect condition.

Spilled Water.

If water, or any liquid, has been spilled on the hardwood floor, and a mop is not convenient, quickly spread a few layers of newspaper over it, and see how readily it absorbs the moisture.

Rusted Screws.

A screw or nail which has become rusted in wood can be loosened by applying a little hot paraffin to it. Let the paraffin soak in for a short time and see how easily the screw or nail will yield.

Storing Shoes.

The pairs of shoes that are to be stored away for any length of time should be brushed very thoroughly and vaseline rubbed well into the leather. Then stuff paper tightly into each shoe, wrap, and put away.

Silver Tarnish

Many times housekeepers find their silver tarnished in spite of the fact that they have polished it carefully before putting it away. If a piece of camphor oil is put away with the silver, it will be kept from tarnish.

Wall Paper Cleaner.

Wall paper cleaner can be made as follows: Put 2 cups of vinegar, 1-2 cup of kerosene, 1 cup salt, 1 teaspoon lye, in a clean granite pan and boil for five minutes. Then add enough flour to form a stiff, but not dry, dough.

Dull Paint.

If, after washing, the paint looks dull, wash again with the following mixture: Pour one tablespoon of turpentine, one tablespoon of milk, and one-half tablespoon of soap jelly into one quart of hot water. This will leave a nice glossy finish.

MODERN ETIQUETTE

1. Is it all right for an unmarried woman to attach the title of "Miss" to her name when signing a letter?
2. Who provides the ushers and best man at a wedding with their ties and boutonnieres?
3. Is it necessary, when taking leave of a group to which one has been introduced, to bid each one "good-bye" separately?
4. What is a good rule to remember in regard to a well-set dinner table?
5. Is it proper for a young woman to rise when an elderly woman leaves the room?
6. What are the hours for formal calling?

Answers.

1. Only if the title is enclosed in parentheses, as "(Miss) Ruth Thompson." Generally, if the writer signs her name merely "Ruth Thompson," it is taken for granted that she is unmarried. However, if she wishes to be sure that the reply to her is addressed properly, she will include the title as above. 2. The groom. 3. No. A cordial "Good-bye" or "Good-night" with a smile that includes everyone is all that is necessary. 4. That the well-set table bears the least number of pieces possible. The over-burdened table that is cluttered with all sorts of appointments is in very poor taste, as is also the table that is over-decorated. 5. Yes; this indicates good breeding on the part of the young woman. 6. Between three and four-thirty, except when calling on a woman who announces a day at home during other hours.

A man telephoned his doctor: "Come over quick, doc. My wife has appendicitis."

"Nonsense," snorted the doctor, "I removed your wife's appendix three years ago. How can anyone have a second appendix?"

"Listen," cried the husband. "Did you ever hear of anyone having a second wife?"

Has your Subscription expired?

CANADA'S RESERVE ARMY ON PARADE

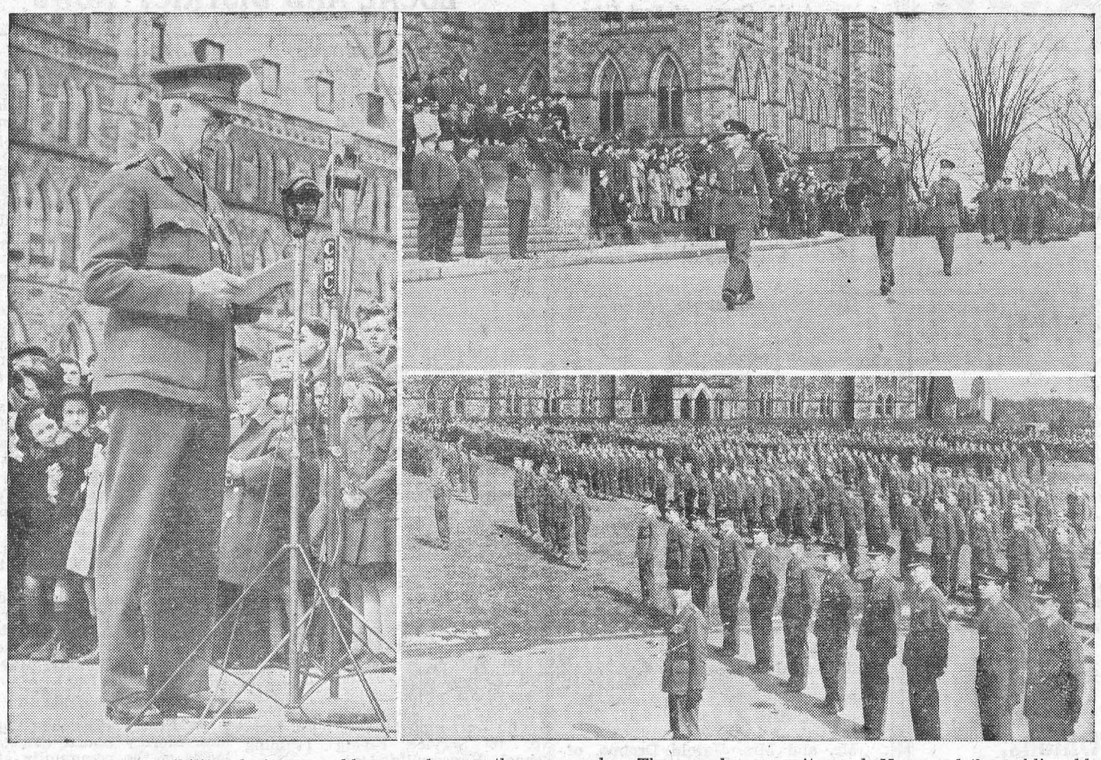

A new and greater responsibility in the broad plan for the defence of Canada is to be played by officers and men of the newly organized Brigade Groups of the Reserve Army throughout Canada, Brig. F. Logie Armstrong, O.B.E., of Kingston, Officer Commanding M. D. No. 3, said during an address made recently on Parliament Hill, Ottawa. Brig. Armstrong, who spoke to men of Ottawa units forming part of the Brigade Group for M. D. No. 3, took the salute as 2,000 troops marched past the main entrance of the Parliament Buildings during a colourful Army parade. The parade was witnessed by nearly 50,000 citizens of Ottawa, Hull and district.

In the above composite illustration, Brig. Armstrong is shown (left) before the battery of microphones that carried his address over the Canadian Broadcasting Corporation, to a unit of the Associated Screen News and the public address system. Top right shows the 2nd Battalion, Governor General's Foot Guards, under command of Lieut.-Col. J. H. Hogan, M. M., marching past the saluting base. Lower right shows a portion of the troops as they were lined up in review order to hear Brig. Armstrong's address.

THE POET'S CORNER

FLYING PENNONS

A tattered banner held aloft with pride,
Is treasured more than one that's new and bright;
Though courage may lose gaiety and glow,
It still may put the enemy to flight
If drab or gay, the colour matters not,—
Our banner must be held high, flying free.
A smiling mask oft hides a broken heart.
With courage strong in face of tragedy,
Nothing remains but to march on and on.
The road may stormy be and all uphill,
The end crowns all,—'tis thus we heaven gain,
Holding the flag high-torn—but flying still.

—Dorothy Sproule.

VOICES OF 1918

The men who fell in Flanders Fields,
At Chateau Thierry, Ypres:
They call to us across the void:
"We can no longer sleep:
We thought the cause for which we fought
Was worth the price we paid:
And now we stir uneasily
Where we, long since, were laid.

"In our dark hallways we have heard
Grim sounds that sear the soul:
The goose-step stamps upon our graves,
The Nazi Panzers roll.
We've heard of Poland, Belgium, France,
We've heard dive bombers roar
O'er Dunkerque, England, Crete and Greece,
Pearl Harbour, Singapore.

"Now from our graves we cry to you:
The task's to do again,
God speed you in the work ahead
Lest all WE did prove vain.
We men who fell in Flanders Fields,
At Chateau Thierry, Ypres,—
We call to you across the void;
We can no longer sleep.
"The ruthless Hun, the barbarous Jap,
They know one law alone—
The primal law of tooth and claw
Bred in the age of stone.
So you must drive them back again
To jungles whence they came,
Or live as serfs beneath their heels
A life of living shame.

"We men who fell in Flanders Fields
At Chateau Thierry, Ypres:
We watch and wait for you to win:
'Till then, we cannot sleep."

—W. J. King, Montreal.

An Englishman lost his way tramping in the Highlands. After rambling for hours he spied a shepherd. "Ahoy!" he shouted, "I'm lost."

"Is there onny reward offered for ye?" enquired the Scot.

"'Course not."

"Well, said the Scot, "ye're still lost."



TO EFFACE SKIN BLEMISHES

You cannot neglect inner conditions that cause skin blemishes and still expect to have a smooth, creamy complexion! Keep your system regular and yourself fit, because the skin is very sensitive to our general condition.

Blackheads and coarse pores seem most prevalent, so some hints on their treatment will be of wide incaused by: incomplete cleansing (interest. These complaints are usually ternal irregularities causing an acid condition of the blood, and external fat in the diet, and the accumulated causing choked skin pores); too much grime of modern life. Prevention being better than cure, do watch these points, won't you?

To eradicate blackheads and coarse pores, carry out this treatment: First wash the affected parts thoroughly with soothing palmolive soap (the soap whose regular use will help to beautify your skin); then cover the face with a towel wrung out in hot water. One word of caution—if you have split veins, avoid using too hot a towel.

This steaming will cleanse and soften the skin and relax the pores. Now, using a piece of soft white material (cotton-wool is ideal) over your finger-tips, gently squeeze out the blackheads. Avoid too much pressure as it might bruise the skin. Sterilize the parts with a lotion of peroxide and hot water.

A good face pack at this point would help immensely, or massage with Three-Purpose cream and leave on for about thirty minutes. Finally, rinse with cold water.

Write me, in confidence, about your personal beauty worries, and enclose four one-cent stamps for my Beauty Care booklet. Address: Miss Barbara Lynn, Box 75, Station B., Montreal, Que.

SUGAR BEETS WILL HELP SUGAR SUPPLY

As a result of the cutting off of supplies of sugar from the countries affected, together with shipping problems, the sugar beet industry of Canada has been brought back into the limelight. At present sugar beets are being grown commercially in Canada in areas adjacent to the five processing plants in the Dominion. Two of these plants are located in Alberta, at Raymond and Picture Butte; one in Manitoba at Winnipeg, and the other two in Southwestern Ontario at Chatham and Wallaceburg. A sixth plant, with a daily slicing capacity of 1,200 tons of beets, is now under construction in the Province of Quebec at Berthierville, and it is expected to be completed in time to handle the 1942 crop. This will bring a new area into production.

In recent years domestic beet sugar production has provided around 20 per cent. of total Canadian sugar requirements. Beet sugar production-capacity in Western Canada, however, is now such that with a good season in 1942, plants may be able to process somewhat more than present reduced requirements of the Prairie Provinces. Recent developments leading to increased costs of raw cane sugar, as well as the necessity for rationing, have made it desirable to encourage domestic beet sugar production.

Telephone 21, The Winchester Press, when you need any printing.

EASTERN ONTARIO YORKSHIRE BREEDERS STAGE SUCCESSFUL CONSIGNMENT SALE

A high quality offering coupled with a keen demand made the Spring Consignment Sale of the Eastern Ontario Yorkshire Breeders, held at Kemptville Agricultural School on April 21st, the most successful sale in the history of the Association.

Thirty-four animals including 24 bred and 3 open sows, six serviceable aged boars and one aged boar sold for a total of $2,037.00

Alex Dynes & Sons, Ottawa, had the highest priced animal in the sale, a choice January bred sow selling to W. H. Connell, Spencerville, for $90.00. Mr. Dynes' seven bred sows averaged $73.71 each.

The highest priced boar was consigned by Kemptville Agricultural School, and after spirited bidding was finally sold to Geo. E. Hill, Williamsburg, for $75.00.

An added feature of the sale was the drawing on hte purebred gilt donated by Alex Dynes & Sons, Ottawa. Sale of tickets was sponsored by Kemptville Rotary Club and the entire proceeds are to be used to purchase cigarettes for Overseas boys. The lucky ticket was held by Mr. Geo. Elliott, Dominion Seed Branch, Ottawa, who very generously agreed to have the gilt put up for auction. She sold for $37.00 to Leslie Anderson, Jasper, R. R. 2, bringing the total proceeds for the Cigarette Fund to $241.00.

Following is a list of the other consignors with number of animals and top price record:—

Stewart Fisher, Winchester, 6 animals,—top $76.00.

Ernest Harnden & Son, Selby, 4 animals—top $60.00.

D. M. Stewart, Osgoode, 3 animals —top $81.00.

Herb Miller & Son, Perth, 3 animals—top $66.00.

Floyd Barber, Merrickville, 3 animals—top $53.00.

The sale was under the management of the secretary, A. D. Runions, of Kemptville Agricultural School, who was in charge of pedigrees in the ring. Bidding was very brisk throughout, and Auctioneer Ross Morrow handled the sale in his usual capable manner.



ARMY FIREFIGHTERS

To meet the threat of Axis flame-throwers the Canadian Army trains crews of fire fighters who will play an important role when Canada's soldiers come to grips with the enemy. Here two fire fighters train a stream of water on a roaring bush fire.

"THE HOARDER"

PUBLIC ENEMY NO. 1

People who buy more of anything than they currently need, and merchants who encourage them to do so, are sabotaging the war effort and are therefore public enemies.

Loyal citizens do not hoard. They buy only for their immediate needs. They cheerfully adjust their standard of living, realizing that their country's needs must come first. They do not try to gain unfair advantages over their neighbours.

Are you a hoarder or a loyal citizen? Are you hampering Canada's war effort by unnecessary buying? Or are you co-operating to the best of your ability to save Canada from such horrors as Hong Kong?

If Canadians do their duty, there will be no more hoarding Everyone will get a fair share of the goods available. More food can be sent to Great Britain. More raw materials — more manpower — will be available for making guns, tanks, planes and other armaments to back up our armed forces.

In cases where it is advisable for you to buy in advance of your immediate requirements — such as your next season's coal supply—you will be encouraged to do so by direct statement from responsible officials.

WARTIME PRICES AND TRADE BOARD
OTTAWA

HIW

PAINT NOW!

Sherwin-Williams Upkeep Paint
Cream, Red and Grey
$2.25 gallon

Spring Suggestions!

Dried Apples - - - 2 lbs. 29c
Dried Apricots - - - 29c lb.
Prunes, large size, - - 2 lbs. 29c

Fruit & Vegetables

Lettuce, Celery, Tomatoes, New Carrots
New Cabbage, Green Onions,
Radishes and Turnips.
Oranges, Lemons and Grape Fruit
Fresh at all times.

Don't Forget Your Garden Needs
Steele-Briggs, Rennies and Royal Purple Garden Seeds. Dutch Sets and Multiplier Onions.
Get these early as they are very scarce.

McKERCHER BROS.
Telephone 86 - - Prompt Delivery

SOCIAL AND PERSONAL

Miss A. M. Coons, of East Cornwall, spent the week-end at her home here.

* * * *

Little Mae and Jean Evans, of Ottawa, were visitors of Miss Florence Wyatt, on Tuesday evening.

* * * *

Mr. and Mrs. Phil Casselman and son, of Goldfield, were Sunday guests of Mr. and Mrs. S. Coons and family.

* * * *

Miss Hilda Wyatt and Mrs. Lorne Craig, of Ottawa, had tea with Mr. and Mrs. Peter Wyatt on Tuesday evening.

* * * *

Mrs. C. R. Nichol has returned to her home in Bracebridge, after spending three weeks with her aunt, Mrs. F. Shirkey.

* * * *

Mr. Geo. Johnston and Mr. Chas. Bradley, of Ottawa, spent part of last week with the former's parents, Mr. and Mrs. Wm. Johnston.

* * * *

Mrs. William Coombs and little daughter, Doreen, of Ottawa, are spending this week with Mr. and Mrs. Charles Cross and family.

* * * *

Miss Elizabeth Leitch, the Economist for the Priorities Division of the Wartime Prices and Trade Board, spent the week-end with Miss Jean Macdonald.

* * * *

Mr. and Mrs. Charles M. French and daughters, Greta and Joy, of Blanche, Que., spent the week-end here with Mrs. French's parents, Mr. and Mrs. Geo. E. Earle.

* * * *

Mr. and Mrs. Harold Droppo, of Chesterville, and Mr. and Mrs. Harvey Barkley and sons, Gordon and Donald, of Irena, were guests of Mr. and Mrs. Geo. E. Earle, on Sunday.

* * * *

Mrs. Kenneth Francis, of Lyn, Ont., spent a few days last week with Mr. and Mrs. Charles Cross, and while there attended the funeral of their late uncle, Mr. Gilbert Anderson, of Metcalfe.

* * * *

Guests at the home of Mr. and Mrs. W. C. Barkley on Sunday were, Mr. and Mrs. Ray Mason and children, Joan and Terry, Ableseaman Lloyd Doxtater, Mrs. Georgeina Campbell, C.W.A.C., all of Ottawa.

* * * *

Guests at the home of Mr .and Mrs. Wm. Johnston on Sunday for dinner, were: Mr. George Johnston and Mr. Charles Bradley, of Ottawa; Mr. Thos. Johnston and son, L.A.C. Walter Johnston, of Cass Bridge; Mr. and Mrs. Albert Johnston, Velma and Melvin, of town.

Telephone 21, The Winchester Press, when you need any printing.

FOR SALE

A quantity of Alfalfa and Timothy Hay. Apply to Scot Irving. 52p.

LOCAL AND DISTRICT NEWS

Engagement Announced.

Mr. and Mrs. W. A. Cowan, Metcalfe, Ont., announce the engagement of their younger daughter, Pearl Helina, to Cpl. J. Arnold Acres, of Cornwall, eldest son of Mr. and Mrs. Charles L. Acres, Vernon, Ont. Marriage to take place in May.

Receives Promotion.

Miss Gracie Wyatt, daughter of Mr. and Mrs. Peter Wyatt, who enlisted in the C.W.A. of the R.C.A.F., last February and took her initial training in Toronto, has been promoted to the rank of Corporal and is now stationed at Hagersville.

Mulloy Red Cross Unit.

The following articles were sent to the Red Cross at Mountain from Mulloy's Unit recently:—6 quilts, 32 women's gowns, 25 suits boys' pyjamas, 25 pads, 3 sleeveless sweaters, 2 scarves, 11 pair socks, 1 pair seamen's socks, 1 alternative cap.

Arrives Overseas.

L.A.C. Walter D. Allen, 19, has arrived overseas, according to a cable received by his mother, Mrs. William J. Allen, Jr., Mountain, Ont. He is a Radio Technician, and received training at Ottawa Technical School, McGill University and at Clinton, Ont.

Graduate as Pilots.

G. L. Simon, son of Mr. and Mrs. C. G. Simon, Spencerville, graduated as a pilot on Friday from No. 6 Service Flying School, Dunnville, Ont. W. J. McAuley, also of Spencerville, graduated as a pilot from No. 16 Service Flying Training School, Hagersville, Ont.

District Armories.

The Merrickville, Ont., and Kemptville, Ont., armories are being used by reserve army units for training purposes, said a return tabled in the House of Commons last week for A. C. Casselman (Con. Grenville-Dundas). Maintenance of the Merrickville armory cost $141 in 1941 and the Kemptville armory $377.

Red Cross Note.

The local Branch of the Red Cross Society acknowledges with thanks the sum of $70.00 from Ormond Red Cross Unit.

Ladies are reminded that the monthly Red Cross afternoon tea will be held in the Town Hall on Monday afternoon, May 4th. All are invited to attend.

Musical Service.

A special Musical Service will be held in the United Church this Sunday evening, when the choirs, assisted by outside talent, will render a program of sacred music. The pastor's subject in the morning will be: "The Challenge of This Age To Youth." You are cordially invited to attend these services and bring your friends.

Early Potatoes.

Mr. Orland Coughler presented the Press with a couple of fair-sized new potatoes, which was grown at his home this spring. As a novelty, Mrs. Coughler planted a small potato in a flower pot a few weeks ago. When she pulled the potato stock out of the ground recently she was surprised to find that potatoes were clinging to its roots.

O.T.C. Graduation.

The next graduation exercises at the Officers' Training Centre, Brockville, are scheduled to take place on Saturday, May 9. No announcement has yet been made concerning the identity of the visiting speaker on that occasion. Cadet George (Bud) Utman, of this place, and Cadet Jack Morris, of Chesterville, will be among the graduates.

Bereaved of Sister.

Mrs. Naomi Bowman, who at present is at the Trickey home, Williamsreceived a telegram on Saturday from Dauphin, Manitoba, informing her that her sister, Mrs. James D. Sutherland (nee Margaret Jackson) had passed away on Friday, April 24th. The funeral was held on Monday. Mrs. Bowman's many friends extend to her their deepest sympathy.

Special Services.

Evangelistic services were held in the United Church every night last week, the special preacher being Rev. H. S. Clugston, of First United Church, Ottawa, who brought stirring messages. At 3 p.m. each day except Friday Rev. Mr. Clugston conducted a Bible Study class, using a blackboard for illustration. Preceding the evening meeting a prayer meeting was held each night at 7.30 p.m. Rev. R. F. Willson, of the Baptist Church, assisted in all these services, and Dr. T. A. Halpenny presided. An opening song service was conducted Monday night by Rev. T. A. Woods, of Morewood; Tuesday and Wednesday nights by Mr. Carmen Guest, of Ottawa, and Thursday night by Rev. R. F. Willson. Vocal solos and duets were rendered by Ottawa talent, and on Friday night some witnesses were given by members of Rev. H. S. Clugston's church. The attendance was good, the messages well-received, and a great spiritual uplift given those who embraced the opportunity of attending.

Hydro Power Loads.

Municipal power loads in this district during the month of February are given as follows by the Hydro-Electric Power Commission of Ontario: Brockville, 4,147 h.p.; Prescott, 1,134; Winchester, 298; Athens, 99; Cardinal, 246; Carleton Place, 1,663; Chesterville, 293; Iroquois, 211; Kemptville, 361; Morrisburg, 216; Perth, 1,654; Smiths Falls, 2,468; Westport, 93; Williamsburg, 95.

May Add to Plant.

The Justus Electric Co., which became established at Smiths Falls last year, is now considering the erection of an addition to its plant there. It has in contemplation a two-storey addition of mill type construction with a concrete foundation and brick walls. Mr. Justus moved his plant from Winchester a few months ago and according to reports the industry has expanded considerably since its location in the Railroad town.

St. Paul's Church Services.

Mr. J. L. Denny, of Montreal, was the preacher in St. Paul's Presbyterian Church on Sunday, and delivered two very inspiring sermons. Special music by the choir, under the direction of Miss Clara Irving, was also greatly enjoyed. Solo and duet parts were taken by Miss Mary Brown and Mrs. Hugh Wilson. Rev. A. L. MacKay will conduct the services in St. Paul's on Sunday, May 3rd and 10th (Mother's Day).

Newcomers Welcomed.

On Friday afternoon, April 24th, Mrs. Morley Shortt entertained the ladies of the community at a social hour in honor of Mrs. W. H. and Miss Minnie Angus, who have recently taken up residence here. Mr. Angus, son, Douglas, and Thomas, a brother of Mr. Angus, are getting settled in their new home, familiarly known as the T. J. Ralph farm, and are making extensive alterations and repairs. To them we extend a hearty welcome.

Kemptville Couple United.

The marriage of Eileen Arlie Mae, daughter of Mr. and Mrs. Clair E. Baldwin, of Kemptville, and Kenneth Newman Watts, of Cornwall, son of Mr. and Mrs. W. I. Watts, of Kemptville, took place on Sunday, April 19th, at the parsonage of the Wesleyan Methodist church in Cornwall. The ceremony was performed by Rev. Jams A. Bain. Witnesses at the wedding were Mr. and Mrs. Monroe Pyke. Mr. and Mrs. Watts will reside in Cornwall.

Enjoyable Week-end.

Somewhat ahead of schedule, a bit of typical summer weather was enjoyed in the true summer spirit over the week-end by residents of this district. Described by meteorologists as "unusual" for this time of year, the weather was ideal for summer recreations. Under azure skies and soft balmy breezes, the younger generation went about in shirt sleeves and bare heads. The temperature climbed to 85 degrees on Saturday, dropping to 49 degrees during the night. On Sunday, although the sun continued to be as strong, a cooling east wind kept the mercury down to a little below 70 degrees. An electrical storm on Saturday night missed Winchester, but tended to cool the atmosphere, as the "hot spell" has not yet returned this week.

SPRING IS HERE! AND, AS USUAL, WE ARE READY TO SERVE YOU

We can supply you with UNGRADED GASOLINE in any quantity for use in stationary engines, tractors, etc., at 32c per gallon.

OUR REPAIR SHOP is well equipped and able to give the best service at a reasonable price.

We have 4 New FORD FERGUSON TRACTORS with rubber tires, in stock. Buy one and make your farm more profitable and easier to work.

WHILE THEY ARE AVAILABLE

USED CARS

FORD DEMONSTRATOR, With Radio and Heater.
FORD 1941 COACH.
FORD 1938 COACH.
PLYMOUTH 1932 SEDAN.
1938 DODGE SEDAN.
1937 FORD COACH.
1934 FORD SEDAN.

1930 Model A FORD COACH
3 Cheap USED CARS, suitable for Light Trucks.

TRUCKS

½ TON 1936 FORD PICKUP TRUCK.
½ ton 1936 INTERNATIONAL TRUCK.
2-TON 1937 FORD TRUCK.

USED FORDSON TRACTOR

LANNIN'S GARAGE Ford **Phone 49 Winchester**

KEYES' CASH STORE

Mother's Day, Sunday, May 10

A Partial List of things at Keyes' Store for MOTHER.

Mottos

"To Mothers on this day—
With loving greetings offer Mother
Praises that are due;
'Tis my wish that I'll be worthy
Of a mother such as you."

Mottos priced at 25c, 29c, 35c, 49c and 75c each.

Cards

Beautiful Cards bearing a message to Mother on Mother's Day.

A good assortment at 5c.
Larger and better ones at 10c

Flowers

Did you ever see a Mother who didn't like Flowers?

A nice Peony or a Delphinium Root that will bloom from year to year and bring fond remembrance of you to mother.

GIFTS FOR MOTHER

HAND BAGS—Priced from 59c to $1.25.

HOSE—We are receiving Hose every week in limited quantities. All latest Shades.

JEWELRY—Ear Rings, and Brooches. The latest novelties in coat and dress ornaments. Also Necklaces.

GLOVES—Priced from 25c to $1.49.

HANDKERCHIEFS — Mother never has too many.

SILK LINGERIE—Fancy Rayon Panties, well made and beautifully trimmed with lace or frills. All around waist elastic. Tea Rose or White. Price 39c.

Mother Likes Candy

Don't forget Mother has a sweet tooth. A Box of Log Cabin Chocolates — Mother likes the best.

BUTTONS—A shipment opened this week. A button for every need.

T. O. KEYES - Phone 16 - Winchester, Ont.

HENDERSON'S DAIRY

ICE SERVICE

Having installed an Electric Refrigerator System in my Dairy, I have an available supply of ice to service your refrigerator during the coming season. We will make four deliveries each week, starting anytime to suit your convenience. Price $2.50 per month. If you wish to take advantage of our Ice Service, phone us at once—our number is 119J4.

HENDERSON'S DAIRY,
52-1c Winchester, Ont.

WARNING TO DOG OWNERS

Owners of dogs within the Corporation of the Village of Winchester, are hereby notified that all dogs must be kept under control on and after May 1st. Owners who allow their dogs to run at large will be severely dealt with. So many complaints have been received regarding the dog nuisance, that the Council has issued orders to the Constable to take steps to see that every dog owner obeys the law or have them penalized for any infraction thereof. The By-Law governing the keeping of Dogs within the municipality of the Village of Winchester, reads as follows:

"No dog shall run at large in this village between the 1st of May and the 31st of October, except accompanied by the owner, or some person responsible.

"Any dog found running at large, being vicious or doing damage to person or property, **may be killed** by the village constable."

Any violation of this by-law leaves the owner liable to a fine of not less than $1.00 and not more than $10.00 and costs. This law will be strictly enforced during 1942, so dog-owners are hereby warned to observe the by-law.

E. M. SHAVER, Clerk. T. O. KEYES, Reeve.

GUARANTEED LAWN MOWER SERVICE

Lawn Mowers, sharpened, adjusted and repaired, a specialty. Work done on motor-driven grinder, which is highly recommended by the manufacturers of lawn mowers. Four years' experience. Satisfaction guaranteed. Same old prices.

Lawrence Loucks,
51-3p. Main Street, East.

CASS & CASS
F. M. CASS, M. A. W. J. CASS, K. C.
LAW OFFICES
Chesterville, Dial 371. Winchester
Bank of Montreal Block. Phone 11

While Capt. Cass is on active service, Mr. W. J. Cass, K. C., will be in the Winchester office every forenoon and in the Chesterville offices every afternoon except Saturday.

Quality Guaranteed

"SALADA" TEA

MOTORISTS

Here Are Sound Reasons for Buying

BECAUSE our prices have been drastically reduced and from the present outlook, you will not be able to buy these quality cars at such prices again. You will never make a better deal, so this is your opportunity to buy a car at the lowest possible price.

Campbellized CARS

EVERY car in our stock is thoroughly reconditioned to our 30 famous operations. These cars look and perform like new and are equipped with TIRES that have a mileage expectancy of 20,000 to 25,000 MILES.

'41 DODGE DeLuxe Coupe, blue $779
'40 FORD Special Coach, black $679
'40 CHEVROLET DeLuxe Coach, blue $699
'39 FORD DeLuxe Sedan, black $629
'39 FORD Special Coach, green $599
'38 FORD DeLuxe Sedan, blue $489
'37 CHEVROLET DeLuxe Coach, blue $379
'35 DODGE DeLuxe Sedan, blue $289

SPECIAL! '35 Ford Sedan
DeL. model, perfect tires and paint, safety glass. See this at $289

SPECIAL! '34 Chev. Sedan
DeLuxe equipment. Reconditioned like new. Perfect blue duco. Only $269

TRUCKS

'40 FORD, Stake, 2-ton. $849
'35 DODGE, hydraulic dump $339
'33 FORD, 1½ ton stake $299

EASY TIME PAYMENT — PLAN —

OPEN EVENINGS Campbell Motors OTTAWA LIMITED
265 Laurier Ave. W.

OUR WHOLESOME MEATS ARE ALWAYS ENJOYED



Next time you want a feast fit for a King, order one of our delicious roasts of Pork or Beef. Tender and juicy and so appetizing that every member of the family will enjoy it. We have a variety of roasts to choose from at all times, in straight cuts or boneless, rolled. Good Meat is the essential part of any meal. You can't go wrong if you buy your meat here. Phone your order today.

Reynold's Meat Market
Telephone 85 - - Winchester.
We buy Hides and all classes of Cattle.

Prepare Now For
Spring Cleaning

SPRING IS A GOOD TIME TO REPLACE THAT OLD, WORN-OUT FURNITURE. WE ARE IN A POSITION TO MEET ALL YOUR REQUIREMENTS AT THE PRESENT TIME—LATER ON THIS MAY BE DIFFICULT. FURNITURE PRICES HAVE REMAINED FAIRLY STABLE AND NOW IS A GOOD TIME TO BUY. DROP IN AND SEE US ABOUT ANY NEW HOUSEHOLD FURNISHINGS YOU MAY REQUIRE.

J. L. DIXON, Furniture Dealer
Funeral Director—Packard Ambulance Service
TELEPHONE 13 - - WINCHESTER, ONT.