WINCHESTER PRESS

VOL. 75. No. 25. WINCHESTER, ONT., THURSDAY, NOVEMBER 1, 1962 PRICE 10 CENTS

LEGION ANNOUNCES

Poppies On Sale This Saturday

Winchester's official Poppy Day this year will be held this Saturday, November 3rd, when members of the Cub Pack will make a blitz of the town.

The poppy, red emblem of two major world conflicts in which hundreds of thousands of persons gave their lives, is made by veterans who are being rehabilitated or who are finding employment in this field and are unable to work elsewhere because of war injuries. Revenue from the sale of poppies goes toward rehabilitating veterans, helping needy families and in veteran welfare work sponsored by Winchester Branch. More important, officials of the campaign say, the poppy is a badge of remembrance and at this time of year "all of us would do well to remember" particularly with the crucial world situation as it is today.

REMEMBRANCE SERVICE

On Sunday, November 11, the annual Legion church parade will be to Winchester Wesleyan Methodist Church. All veterans and service men are welcome to join the parade and are asked to assemble at the Legion Hall at 10.30 a.m. the day of the parade.

Following the church parade and service the parade will form up and march to the Cenotaph for the annual Remembrance Day Service.

Archie Rice is chairman of the poppy campaign and persons wishing to purchase wreaths are asked to contact him as soon as possible.



Dundas Entries First Class At Winter Fair

Fifteen Dundas farmers exhibited live stock at the recent Ottawa Winter Fair. Ten of these were Holstein Friesian exhibitors, two exhibited Ayrshires, two Guernseys and one Yorkshire Swine.

The top County award in Holsteins came to Hugh Blaine, Mountain, whose winning four-year-old cow went on to be Reserve Grand Champion cow. Other Holstein exhibitors were Arthur Milne, J. Byvelds and Sons, Franklin Milne, J. D. Dawley, Basil Dawley, Lorne Henderson, Lorne Strader, Allison Fawcett and Ralph Fawcett. The show was exceptionally large and the quality high throughout all classes.

In Ayrshires, Wm. McRoberts and Son, Winchester, and H. J. Kittle and Son, Chesterville, received a large number of prizes. The Kittles, after an absence of some years from the Ottawa show brought out the Reserve Junior Champion in both male and female classes. They also won the Junior Get-of-Sire class. McRoberts had the first prize four year old in milk and also won the coveted Premier Breeder Award of the Ayrshire Show.

From the small but select herd of L. J. Walker, Winchester Springs came both Grand Champions in the Guernsey show. Malcolm MacGregor, Crysler, was Premier Breeder in Guernsey and winner of many first prizes.

The Yorkshire show was down in numbers this year, nevertheless Morton Stobo, Winchester, made a clean sweep of the championship awards. All of the championship awards but one were won by Stobo onwed animals. The one exception was for Junior Champion boar and this was an animal bred by Mr. Stobo.

The entire show at Ottawa Winter Fair this year was of exceptional quality. At times the rings were so full of stock that it was difficult to see all of the animals.

An open judging competition was held in connection with the Holstein show this year. Contestants were asked to select the top five animals in each of the milking classes. Mrs. Hugh Coons, Inkerman, was a winner in two of the four classes of this competition.

Power Interruption Friday

The necessary relocation of hydro lines near Morrisburg will result in an interruption of electrical service to hydro customers in Winchester, Chesterville, Morrisburg, Inkerman, Glen Becker and the adjacent rural areas, A. H. Beardsall, Hydro manager at Winchester, said today. The electrical interruption will take place during the early hours of Friday morning, November 2nd, between 2 and 6 a.m., Eastern Standard Time.

Mr. Beardsall said the work is being carried out to accommodate construction work on an overpass at Highways 401 and 31, north of Morrisburg. "The times for the interruption," he said, "were chosen in order to inconvenience as few customers as possible."

Dundas County Judging Team Scores High

Dundas County dairy judging team of Ruth Walker, Jacob Leyenaar, of Winchester Springs, was the highest scoring dairy cattle team from Eastern Ontario at the provincial inter-club competition held at Guelph.

Dwayne Robinson and Dwayne Dawley of Winchester, and Terry Henderson of Brinston and Gordon Empey of Iroquois also made a creditable showing in stiff competition. More than 80 teams from all over Ontario took part in the competition, which consisted of judging and giving reasons on four dairy cattle classes and the answering of a qiuz on dairy club work.

Beverley Holmes Wins Legion Award

Winchester Legion Branch 108 announced this week that their annual $100 scholarship had been awarded to Beverley Holmes. Miss Holmes is presently attending Queen's University where she is enrolled in the faculty of Arts.

A daughter of Mr. and Mrs. Gerald Holmes of Winchester, Beverley Holmes completed nine subjects in the June Grade 13 departmental examinations with an average of 62.4 per cent.—best at Winchester High School.

Chamber Meets Tuesday

Follow-up reports from committees appointed at the last meeting, a new slate of officers and an expected outline of future programming will highlight the important meeting of Winchester Chamber of Commerce to be held next Tuesday evening in the Council Chambers.

With so much at stake and with decisions having an effect on the entire community, all business places are asked to have representatives at this crucial meeting.

According to the nominating committee of Sam Ault, W. C. MacDonald and Reg. Workman, the slate of officers has been filled—willingly and enthusiastically—and this represents a pleasant change in the life of the chamber.

At Tuesday's meeting the special committee of Garry Armstrong, A. Duncan, Bob Geggie, Lloyd Dixon and Len Steck will report their proposals concerning a weekly business promotion in the town which could last until the first of the year or longer. It is expected that all stores will be asked to co-operate in this venture, and the general theme of the effort will be to make cash awards each week to lucky Winchester shoppers.

Santa Claus Day has been set for Saturday, December 8th, but at the next Tuesday meeting further action will be taken concerning Christmas decorations, the parade, store hours, etc.

This will be the most important meeting of Winchester Chamber of Commerce this year, and as there is a move on foot to create more use of the Chamber in the affairs of the town, members are asked to make an all-out effort to attend and to take part in the discussion of the heavy slate of business.

Attorney General

KEY POST TO FRED CASS

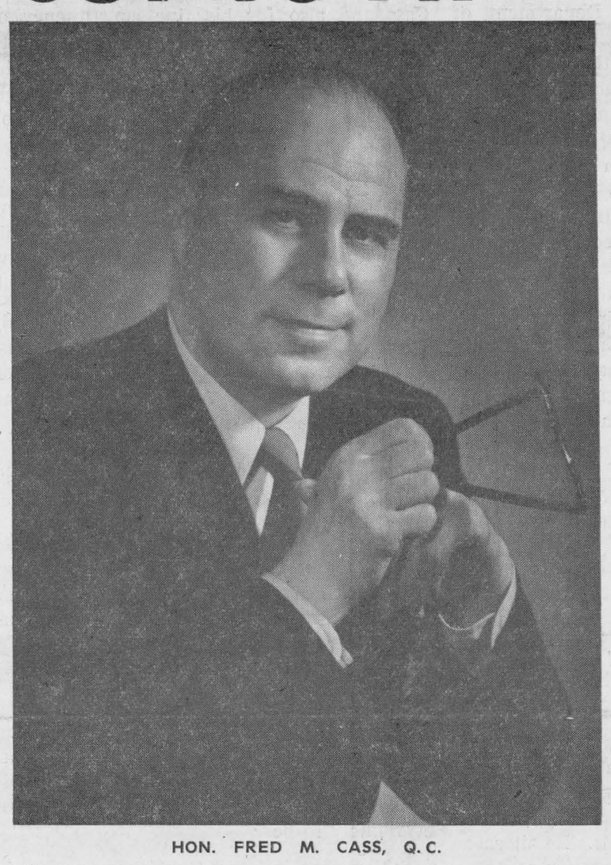

HON. FRED M. CASS, Q.C.

Hon. Fred M. Cass, Q.C., and MLA for Grenville-Dundas, is the new Attorney General of the Province of Ontario. Appointment of Mr. Cass to this top post in the provincial cabinet was announced last week by Ontario Premier John P. Robarts in an extensive cabinet shuffle.

Other Eastern Ontario members of the cabinet include James A. C. Auld, Leeds, Minister of Transport, and Irwin Haskett of Ottawa South, Minister of Reform Institutions.

THREE PORTFOLIOS

One of the most respected ministers in the Robarts cabinet, Fred Cass has now served three important portfolios in the last four years.

Following his election to the Legislative Assembly in 1955 he was named by Former Premier Leslie M. Frost in 1958 as Minister of Highways, the biggest spending department in the province. In that post Fred Cass was lauded for his great administrative ability and his desire to get things done. Following Mr. Robarts' election at the Ontario PC convention one year ago Fred Cass was transferred to the Department of Municipal Affairs where he had served as minister for the past year. In that time he has made many worthwhile changes and has helped the Department towards greater efficiency.

Now as Atorney General Fred Cass steps into one of the top three posts in the Ontario government.

Auction Dance Pays Dividends For MDHS Students

The Scholarship Committee of Mountain District High School has announced the awarding of two scholarships and four more bursaries to former graduates of their high school. As a result of their successful Auction Dance last November, the Scholarship Committee has been able to award thirteen scholarships and bursaries since last year. The latest recipients of the bursaries are the Misses Elaine Ellis and Janice Graham who are attending Teachers' College; Eileen Hyndman, now studying at the Ottawa Civic Hospital, and Carole Monteith who has enrolled at the Brockville General Hospital School of Nursing. Scholarships have been awarded to Misses Nora Allen and Gloria Blaine who are now enrolled at Carleton University.

The Scholarship Committee, which is composed of Dianne Marriner, Joan Allen and Jean Cameron, has planned another Auction Dance for the Hallville School Auditorium on Wednesday evening, November 21. The committee, with the assistance of other students, will begin calling on local and neighbouring merchants to solicit donations for their annual scholarship campaign. The entire proceeds of the Auction Dance will be used for scholarships and bursaries.

Some Carrot!

This week it's carrots! With unusual growth reported from all parts of the county, John Bolton of Winchester Springs exhibited this week at the office of The Winchester Press a giant size carrot. The specimen, ready to be cut up and served, measured more than 12 inches in circumference, 19 inches in overall length and tipped the scales at more than two pounds.

Some carrot!

Record 1,775,000 Visit St. Lawrence Parks

Ontario St. Lawrence Commission parks and historic sites were closed October 15, concluding a very busy and successful season. Attendance at all sites in 1962 increased by 340,000 over 1961 to a record 1,775,500. Upper Canada Village and Crysler Farm Battle Park was again a major tourist attraction, being visited by 250,535 persons. Old Fort Henry of Kingston recorded 188,321 visitors who thrilled to the precision drill of the famous Fort Henry guard. The Sunset Ceremonial, an outstanding event at the Fort, attracted 18,000 people.

The attendance at parks increased by 300,000 with a particularly large increase in the number of campers. Camper days in 1962 were 194,994 as compared to 134,912 last year—a gain of 60,082.

This year there were 344 group visits to Upper Canada Village of which 282 groups were school children representing some 25,000 students. These groups came from the United States and Canada as far west as Alberta and as far east as Quebec, and represented church groups, service clubs, special conventions, historical societies and many other organizations. The largest group to arrive was a little over 1,100 school children from Toronto. On eight separate occasions, the Canadian National Railways ran a special train from Toronto to Morrisburg, bringing school children to visit the Village.

Ninety group picnics, representing several thousand people, were held this year in the various parks and special arrangements were made for this type of outing. The number of group picnics this year was four times greater than in 1961.

The Crysler Information Centre visited by 85,000 persons, provided information and services for thousands of travellers in the Seaway Valley. The Horseshoe Corral at

See "PARKS" Page 10

Increased W.I. Activity Nets More Than $18,000. In Eastern Ontario Area

Eastern Ontario Women's Institutes at the 47th Area Convention in Ottawa last Wednesday and Thursday learned that over $18,884 had been raised this year in the eight districts reporting, an increase of more than $2,000 in 1961 activities.

Mrs. Archie Bennett, Arnprior, public relations officer, gave this report. Presiding at the first session was Mrs. C. L. Griffith, Pembroke.

The trend from short courses to training schools in W.I.'s shows a definite upswing. More women in the community benefit by the latter plan, according to Miss Eleanor Kidd, Extension Branch, Toronto. Mrs. L. B. Lymburner, FWIO president, addressing the 350 delegates, pointed out the value of education, not only to W. I. members but to other countrywomen of the world. Where education is brought to them, problems are more easily solved. She had presented a cheque for $4,000 from "Pennies for Friendship Fund" to ACWW when the conference was held in Australia in September. She asked for continued donations to this fund and also to the International Scholarship Fund which now has reached $18,000. First to benefit from this fund is Miss Pearl Isaacs, of Ceylon, who is now attending MacDonald Institute, Guelph.

RESOLUTIONS

Sustained resolutions at the EOWI convention were: a petition to the government to press legislation, requiring all traffic in either direction to come to a full stop while a bus is loading or discharging school children. Secondly, a request will be made to provide institutions for patients suffering from chronic alcoholism, and kept under surveillance until a cure is effected and enables the patient to take his place in society again. The resolutions were presented by Mrs. Harry Toop, Arnprior.

W. I. members will participate in Farm Radio Forum on February 4, 1963, on the topic "Canada's Responsibility to Women of the World." There will be an International panel from ACWW, four ladies taking part from India, Australia, South Africa and the Netherlands.

Mrs. George Young, Lanark, presented the Area Scholarship to Miss Wanda Mitchell, Glengarry County who is now enrolled at Queen's University.

MADAME VANIER

Madame Vanier was the honoured guest at the noon luncheon on Thursday and spoke briefly of her association with W.I. work in England. Education is important and she asked that Canadian mothers develop a sense of responsibility in our children. Dr. C. B. Storr, Ottawa public school inspector, was the guest speaker. He said: It is the home where the literary and moral values are planted most firmly in the student's life. The EOWI endorsed a resolution re the preservation of the Mill of Kintail, Almonte, for its contribution to both cultural and medical history.

The Adelaide Hoodless Homestead will be supported by 10c per member donations. Mrs. L. G. Lymburner reiterated that the Women's Institute purpose is to support its own projects rather than those of other organizations.

OFFICERS

Officers elected to EOWI are: Past president, Mrs. C. L. Griffith, Pembroke; president, Mrs. Frank Rodger R. R. 2, Lanark; vice president, Mrs. Douglas Hayes, L'Orignal; Mrs. W. J. Craig, Manotick; secretary-treasurer, Mrs. Ruskin Blair, 1465 Chomley Crescent, Ottaawa; public relations officer, Mrs. Archie Bennett, Arnprior; auditors, Mrs. W. H. Scott, Moose Creek, and Mrs. R. N. Jago, North Gower.

Conveners of standing committees are: Agriculture and Canadian Industries, Mrs. S. Kippen, R. R. 1, Maxville; Citizienship and Educa-

See "W. I. ACTIVITY" Page 10

Tourist Survey At Morrisburg Ends Monday

Monday, November 5th, will see the wind-up of an extensive Tourist Survey in the Morrisburg area, which began back in August of this year. This final traffic count will be taken to provide comparative figures with those compiled during the busy summer season, and will conclude the largest and most exhaustive survey to date by the Ontario Department of Travel and Publicity, which was undertaken at the request of the Seaway Valley Travel Council.

John Fallis, Director of Surveys Branch of the Department, said: "This is the final step in a most ambitious survey to determine the pattern of traffic and the desires of the travelling public in this historic area of Ontario."

Reports from this survey are being analysed in Toronto and the results will be of real value in future planning by those anxious to provide what visitors actually want. It is not expected the final story of Morrisburg's Traffic Survey will be completed before the new year.

Zone Public Speaking Finals At Perth

Executive committee of Zone 1 of the Eastern Ontario School Trustees and Ratepayers' Association was held last week in Kemptville Public School.

Nine of the Eastern counties were represented, with William Killough, information officer of East Central Region of Ontario Hydro as special guest.

It was decided at the meeting to hold the Zone Finals for the Eastern counties at the Queen Elizabeth Elementary School in Perth on February 9th, starting at 1.30 p.m.

Winner in this division last year was Elaine Clarke of Winchester.



Rummage Sale Nets $425.00

Lawn mowers, baby carriages, vacuum cleaners and sewing machines were some of the more unusual articles which went dirt cheap at the annual Hospital Rummage Sale last Friday and Saturday.

Held this year for the first time in a portion of the building formerly occupied by Melvin Motors Limited, the sale netted more than $425.00 and the turnout was termed "very good."

The "quantity if not quality" donations were numerous and well exhibited and early Friday morning buyers who were on hand when the doors were first opened swiftly picked up the better buys. Women's and children's clothing proved to be popular items, as well as men's and boys' apparel, books, novelties, and just about everything the imagination could create. Winchester Hospital Auxiliary Unit directors in charge of the sale were Mrs. Dwight Lannin and Mrs. Wilfred Lannin. They were assisted in sales and displaying the goods by other members of the Auxiliary.

In the above picture a small portion of the wide array of goods is shown being examined by potential buyers.—Press Staff Photo.

I.O.O.F. Lodge At Williamsburg Installs Officers

District Deputy Grand Master H. Standen and his installation team from Amity I.O.O.F. Lodge of Prescott recently installed the new slate of officers of Williamsburg I.O.O.F. Lodge, No. 349. Installed to office in the ceremony were the following:

P. G., George McIntosh; N. G., Ivan Whitteker; V. G., Lyle Kehoe; R. S., Lorne Bell; F. S., John Wells; Treasurer, Lyle Strader; Marshal, Bob Schell; Constable, Bill Mark; O. G., Ross Whitteker; I. G., Don Wells; R.S.N.G., John Whitteker; L.S.N.G., Wray McPherson; R. S. V. G., Graham Hess; L.S.V.G., Paul Whitteker; R.S.S., Jack Mackler; LS.S., Gord. McMillan; Chaplain, Bill Tupper.

THE WINCHESTER PRESS

WORKMAN BROS., Publishers.

Established in the year 1888
Published Wednesday Afternoon.
Dated Thursday.
Subscription Rates: $3.00 per year in Canada; $4.00 per year in the U.S.A., payable in Advance.

Member of the Canadian Weekly Newspapers Association and the Ontario Weekly Newspapers Association.

Guaranteed Circulation over 2350.
Advertising Rates on Request.

Authorized as Second Class Mail, Post Office Department, Ottawa.

Volume Seventy-Five. Thursday, November 1st, 1962

Ontario's New Attorney General

Regardless of their political beliefs the people of Grenville-Dundas have every reason to be proud of their representatives in the House of Commons and the Legislative Assembly. Just recently Mrs. Jean Casselman was appointed parliamentary secretary to the Federal Minister of Health, and last year she was a member of Canada's delegation to the United Nations.

Now more honours, this time to the Hon. Fred M. Cass, Q.C. In Premier Robarts' shuffle of the Ontario government cabinet last week Fred Cass was again one of the key figures, just as he has been in the last three cabinet revisions. Last week Fred was named Attorney General of Ontario—one of the government's top posts. Since 1958 when Fred was given the Department of Highways post in the Frost administration he has successfully headed three important departments, bringing to each a new and effective approach with an urgent desire to get things done. Following Mr. Robarts' victory at the PC convention one year ago, Fred Cass was shifted to the busy and challenging Department of Municipal Affairs which at that time was in need of immediate attention. It has received the administration and guidance of Mr. Cass. It is to-day operating at greater efficiency than it has in a number of years. In short, the job has been completed and now the demanding and important post of Attorney General has been handed to Mr. Cass to do what the new minister will see fit to do. Fred Cass inherits this key position at a time when all has not been a bed of roses in this department.

But, knowing Fred Cass, his high integrity, his administrative ability and his desire to do things right, the people of Ontario may rest assured that while Mr. Cass is Attorney General this department will run smoothly and efficiently.

Few, if any of the present cabinet, may lay claim to holding three important portfolios in the space of four short years, and Fred Cass has been a member of the Legislative Assembly for just a little more than seven years.

This, then, is an extreme honour for Mr. Cass and also for his fine constituency of Grenville-Dundas. Men of Fred Cass' ability are not shifted from post to post just for the sake of a change. They are appointed because they are best qualified to do the job at hand.

It is reassuring to know that our representative is this kind of a man—a man who holds the respect of his constituents and his colleagues, a man who, it seems, can do any job the government gives him, and do it well.

We join with many friends, not only in this area but across the province, in extending heartiest congratulations to Fred Cass, Ontario's new Attorney General and MLA for Grenville-Dundas.

Forging Ahead

How fares the Canadian economy as Fall gives way to Winter in this year 1962?

The answer is that it is faring very well indeed. Most of the mid-year statistics relating to business and industrial activity are now available and they make impressive reading.

Industrial production in the first six months of this year was up more than nine per cent. on the same period of 1961. Likewise manufacturers' shipments. Retail sales were higher by more than five per cent.

Output of passenger cars and passenger trucks climbed by more than 30 per cent. in the first half of the year, sales by more than 20 per cent. The number of new residential dwellings under construction at the end of July was nine per cent. greater than a year earlier, while the number of completions in the first six months of this year was eleven per cent. greater than in the first half of 1961.

The buoyancy of the economy in general and of manufacturing industry in particular was the reason why there were a record number of Canadians at work at the end of July—180,000 more than a year earlier—and why nearly 50,000 fewer were without employment. Significantly, of those who were looking for a job — 4.5 per cent. of the total labour force — only one in three had been unemployed for more than three months. However, this being the midsummer employment peak, it must be said that the jobless total is still altogether too high for anyone's peace of mind and warrants continuing national concern.

Even so, what all this increased business activity means — and we ought surely to recognize it — is that more Canadians than ever before are living better than ever before. This is not to say that prosperity is uniform across the land. It isn't and is not ever likely to be.

Nor does it follow that the progress in the first half of the year will necessarily be maintained, although, despite the fact that the full impact of the austerity measures invoked to restore our foreign exchange position have yet to be felt, the auguries are good. The promise, for example, of a good harvest, good prices and good sales prospects will, if fulfilled, leave the farm community well placed to renew equipment and contribute to the strong consumer demand which is the foundation of a growing economy.

Given this last through the remainder of the year, Mr. Fleming's April estimate of a seven per cent. increase in the gross national product in 1962 would seem to be well within the bounds of realization. Such a gain, undistorted by inflation, would be an indication that a responsive economy was once again giving evidence of real expansion, in which case the task will be to see that it continues to do so.

Ottawa Report

BY JEAN CASSELMAN, M.P.

This week started with consideration of Resolutions in the last Budget which had not yet been considered. After much debating of the Rules as to the manner in which this was to be handled, Mr. Speaker took control, as is his duty, and as he is proving very able to do. Decisively he announced that according to the Rules as he interpreted them he proposed to leave the Chair and the House automatically went into Committee, with the Deputy Speaker as Chairman.

Mr. Nowlan beginning his actual Parliamentary career as Minister of Finance launched into a review of the Canadian economy. The Hon. George Nowlan is a rugged confident individual, a confident speaker, a confident Parliamentarian, and a confident Conservative. Mr. Nowlan put on the record the improvement in the gross national product, the improvement in employment, the improvement in Canadian exports, breaking these all down with statistics to back his argument. There was no hint of apology in the new Minister, and indeed the figures proved that there need not be.

Mr. Nowlan effectively stressed the need for positive thinking and positive measures. He pointed out that first importance must be given to the increasing export of our goods and services to other countries, and that we must continue to produce more of our own requirements on a competitive base. Mr. Nowlan has the welcome faculty of simplifying the complicated mountain of facts and figures that come to his Department, not only from all parts of Canada on all subjects, but from all parts of the world.

He commended the Minister of Trade and Commerce for his dynamic leadership, and stated a fact agreed to by all, that our programme of Trade Fairs, Trade Missions and general trade promotion is much broader, more vigorous and more successful than it has ever been before.

Coupled with this and closely related to the programmes of the Department of Trade and Commerce, is the very important value of our Canadian dollar. Members of Parliament are daily producing newspapers from their Ridings headlining increased industrial development and therefore increased employment. This, of course, is the very reason that our dollar was pegged below its former value, to make our produce, both our manufactured and our raw resources, more competitive and more attractive abroad, also more competitive and more attractive at home. Rather than a faith in our ability to accomplish this, the argument against devaluation, particularly during the election campaign, was that imports would only increase in price and thereby raise the cost of living. Canadians are increasingly recognizing the advantages of buying and using their own production, and this one main argument against devaluation has proven to be wrong.

In recent months the increase in cost of living in the United States has been 1.6%, with no change in their dollar value. In Canada since devaluation, in these same months, increased cost of living has been 1.4%.

This makes an encouraging contrast to over 2.5% increase in our cost of living which was the yearly average from 1947-1957. It would seem that the Government since 1957 has moved in the right direction.





"I THINK HAPPY BELIEVES WE'RE CARRYING THIS AUSTERITY TOO FAR"

Meditations

BY REV. CECIL W. TUININGA

Proverbs 3:9 — "Honour the Lord with thy substance."

Harvest time is the happy season of the year. It thrills one and all to see fields of ripened grain and gardens with abundant produce. Many songs and hymns have been composed in which men give praise and thanksgiving to God the Creator for His gracious providence. This is most fitting, for Scripture teaches, "He causes the grass to grow for the cattle, and herb for the service of man: that he may bring forth food out of the earth."—Psalm 104:14.

Only an agnostic or atheist dares to assert that God is not Provider. Men who are truly wise know that God provides in grace for all His creatures. Wise men also give Him praise, to Whom alone praise is due, for His unfailing care. They have been moved to praise Him in songs and hymns of praise, such as this:

"All the plenty summer pours;
Autumn's rich o'erflowing stores;
Flocks that whiten all the plain;
Yellow sheaves of ripened grain;
Lord, for these our souls shall raise
Grateful vows and solemn praise."

We all owe our Maker thanksgiving and praise for His wonderful and gracious providence. It is He who has given us our country and its resources. It is He, and not in any wise man, who maintains and sustains our nation and its economy. He allows men, even wicked men, to till the soil and harvest rich crops, so that the economy can exist, business be transacted, industry flourish, etc. And this He does for the sake of man's salvation; this He does for the sake of the ingathering of the elect.

All men must acknowledge God as Creator-Sustainer. Hence, they must give Him the chief, the first, the highest place in their life. And as Creator-Sustainer they also must honour Him with their substance. He has given it for a definite purpose, namely, that He should be glorified with it. He gives it that man, as steward of His goods, might promote the cause of His Kingdom here on earth. We honour Him therefore when we give to Him the best of that which He gives us, for the work and maintenance of His Church.

Man by nature is prone to hate God and the neighbour. With the ancient ruler of Egypt unbelieving men exclaim, "Who is the Lord that I should obey his voice . . . ?"—Exodus 5:2). In this mad and vain boasting foolish men deride and dishonour the God of heaven Who is the giver and sustainer of their very life. Such men, fools in heart, live as though they had some other guardian and caretaker beside and outside of the Lord. This is indeed folly! Let us not be fools to deny God to Whom we owe all things. Let us honour Him Who alone is worthy all our honour and praise, for in doing this we find life, as Scripture declares, "For them that honour me I will honour, and they that despise me shall be lightly esteemed."—I Samuel 2:30.

Of Many Things

BY AMBROSE HILLS

ADVERTISING NEEDS REFORM

Advertising is an important part of a free country, for it is based on persuasion instead of compulsion; but the advertising profession, for the past twenty years or so, has been slipping badly and has brought a valuable social tool into disrepute.

Intelligent persons, viewing and listening to television advertising these days, are often hard put to avoid regurgitation. Viewers are assaulted by such sham and exaggeration and nonsense they become sick to death and utterly disgusted with advertising. Fortunately, many leading advertising men are aware of the need for reform.

Recently, a copy supervisor in one of the larger advertising agencies protested the depths to which advertising had sunk, and he urged his fellow copy writers to start treating the housewives with more respect instead of "telling her that she has tired blood, denture breath, lower-back pains, clogging sinuses, rough red hands, dull hair, large pores, dry skin and an itchy scalp."

The same copy man went on to say, "I truly believe people have taste and dignity, are full of common sense, know good from bad, value from sham and fake, honest talk from double-talk."

I agree with him, two hundred per cent.!

I believe in advertising, because I have seen it increase the use of good products, lead to further improvements, and eventually lower prices. I know that it works. A merchant who fails to advertise often fails; or, at best, merely continues on a small scale without expansion. But advertising that is larded with half-truths, while it may work for a while, does a great deal of harm to the advertiser who sticks to the truth. When wolf is cried so often, even the truth is doubted.

Leaders in the advertising agencies who are trying to raise advertising standards deserve every support. In my opinion, the best support the consumer can give is to simply refuse to buy any product which is advertised by methods that insult the intelligence. Instead, patronize the advertiser who appeals to your good taste, respects your dignity, and avoids double talk. This would soon put the hard-sell hacks out of business!

KNOW YOUR Canada

Prepared by the Research Staff of ENCYCLOPEDIA CANADIANA

WHAT TOWN FOUNDED BY MORMONS IS NOW LARGELY HUNGARIAN AND JAPANESE?

Taber, Alberta. The Taber district was settled in the first decade of this century and chiefly by American Mormons. Taber is named in commemoration of a visit by a Colorado senator of that name. People of Hungarian and Japanese origin have come to the community in more recent years and they now constitute about one-third of the population. Mining and nearby coal outcroppings was a principal Taber industry from 1905 on. Farming today is chiefly produce for a large sugar-beet refinery and a vegetable cannery. Taber oilfield was discovered in 1937 and there are numerous producing wells. Despite the far-removed origins of its people, Taber today is a progressive and united community, with its own hospital, library, newspaper and four schools.

WHO WAS THE MARITIMES' MOST PROLIFIC NOVELIST?

Theodore Roberts. Born in Fredericton in 1877, he died in Digby in 1952. A one-time New York newspaperman, Roberts fought in the First World War, wrote several volumes of military history, lived in many parts of the world, edited the Newfoundland Magazine and wrote 30 novels, many of them romances of the Maritime provinces.

Sugar and Spice

BY BILL SMILEY

Remembrance Day is in the offing. It seems as good a time as any to mention a couple of books that deal with World War I, that vast, brutal, bloody conflict which was to end war forever (ironic laughter in the wings from the Kaiser, Hitler and Joe Stalin).

* * * *

The Guns of August, by Barbara Tuchman, is a fascinating account of the incredible events of the first month of the Kaiser's War. Old sweats and history buffs will read it with deep interest.

* * * *

That war is almost ancient history to the youngsters of today. Their grandfathers fought in it. When I was a kid, it was very recent, very real. Most of my numerous uncles had been privates in the Canadian army. As a boy, I used to come across souvenirs in our attic: belts containing the inscription "Gott Mit Uns"; a German spiked helmet; an Iron Cross, second class; a water canteen made in Munich.

* * * *

This book reversed some of my ideas, confirmed others. Somewhere in my reading, over the years, I had picked up the idea that the stories of German atrocities in Belgium were largely based on Allied propaganda, and fanned by the hot winds of patriotism blowing in 1914.

* * * *

Apparently I was wrong. Mrs. Tuchman, writing coolly and objectively almost 50 years later, quotes chapter and verse to reveal that the German high command deliberately pursued a policy of terror in an attempt to enjoy a quick victory.

* * * *

The town of Andenne was burned to ashes and 110 persons shot, not by rioting, drunken soldiery, but on the order of the commanding general. At Tamines, 384 civilians were shot. At Dinant, 612 men, women and children, 50 of them taken from church, as it was a Sunday, were cut down by machine guns. The campaign of murder, arson and pillage culminated in the sack of the ancient Belgian city of Louvain, where the university, with its world-famous collection of books, was burned.

* * * *

The Germans failed to learn then the lesson that terror breeds resistance faster than it quells it. Thirty years later they were up to the same tricks, and with the same excuse — that the victims had brought it upon themselves by their stupid ingratitude and their stubborn opposition to German "law and order."

* * * *

However, I was not wrong about another idea I've held for a long time—that most generals should be in strait jackets. This book merely confirms my opinion. Not that it needed much confirming, with General Walker egging on segregationists in the south, General Montgomery sounding off on world affairs, of which he apparently knows next to nothing, and various other old generals writing books in which they explain that they were right and all other generals were wrong.

* * * *

A book like this one must be written from time to time, to blow away the smoke-screen thrown up by the charges and counter-charges of retired generals more concerned with their place in history books than with the truth.

* * * *

The Guns of August reveals ineptitude, stupidity, timourousness and viciousness in high places. But it also illuminates the flashes of the human spirit contained in such words as valor, honor and heroism, in such deeds as gallant Belgium's stand agains the bully Germany, and the dash to the Marne, when the taxis of Paris carried straight to the front the men who turned the tide.

* * * *

Early casualties foretold the sickening slaughter that was to follow. In the month of August, 1914, France lost almost 300,000 men. Later, some battles were to kill 50,000 in a day.

* * * *

If this meat is too strong for you, try the other book on the same war. Called Three Cheers For Me, it is written by a Canadian, Donald Lamont Jack. It's corny in spots, but hilarious in others. The last chapter describing the wedding night of the hero, a Canadian airman, is one of the funniest things I've ever read. (No, Mum, it isn't sexy.)

* * * *

Perhaps The Guns of August will make you despair of mankind. Don't. Read Three Cheers For Me and restore your faith in the theory that the human race is the only one worth being in.

* * * *

Even if you have a hole in your running shoes.

Joke of the Week

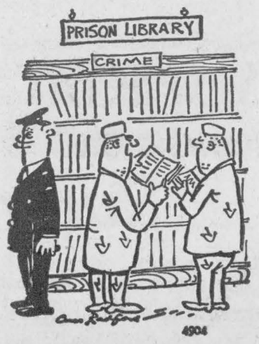

TNB

"I've committed better murders than this myself!"

The Seventh Column

Winter's first major onslaught invaded the district over the week-end leaving in its wake a couple of inches of soft, packed snow, slushy streets and angered natives. Those of us who got caught with our snow tires off, or our snow shovels missing or with one toe rubber were just a little irate by the time the worst was over Sunday night. For awhile on Sunday the big storm, which started off with a downpour of rain, looked like a mid-winter blizzard. Visiblity was almost zero and the best place to be was a cozy chair in the living room or stretched out on the sofa catching forty or so winks. It wasn't a good day for TV because the Rough Riders blew their first place chance in Toronto almost as well as the wind which escorted the snow into town. Monday, the snow was still here and the kids were having a ball — snow that is! Snow in October isn't too uncommon in this area. On the other hand it isn't too frequent either so the situation rests solely with whether or not you like snow. We don't particularly fancy it but, like a lot of other things, there's little we can do about it — so we make the best of it with ignorance. In any case, the week-end's little squall was enough to let us know that Jack Frost is here paving the way for his buddy "Old Man Winter" to make an entrance which will last for the next four or five months. And if you haven't got those snow tires, toe rubbers or overshoes, snow shovels, the right temperament et al, better do something about it right now.

An even more important Chamber of Commerce meeting than the one held a couple of weeks ago is slated for next Tuesday night at the Town Hall. At this meeting a new slate of officers will be introduced and a general idea of what the Chamber plans to do will be outlined. There was a good crowd at the last meeting, but there could be more. Certainly every business in Winchester should be represented at next Tuesday night's meeting, so let all of us make a conscientious effort to attend. It's a two-way deal — the Chamber needs your support, and you need the support of the Chamber.

This area put up a good show at last week's Ottawa Winter Fair with winners in all livestock classes, as well as other awards. To the conscientious people who take the time to enter this type of competition and who are apparently doing a good job at promoting the agricultural industry we offer our congratulations.

Adverse weather hasn't helped the speed of construction at North Dundas District's new Composite School. However, progress is being made with the foundations and footings and, despite the weather, crews are working almost every day. The school, prviding all works well, may be ready by next April 1st.

The fact that Upper Canada Village and adjacent St. Lawrence Parks were busier than ever this past season warrants well for the future of this area—particularly the tourist future. This is only the start and in the years ahead there seems little doubt as to the great drawing card these fine facilities will offer people from across Canada and United States. The skeptics, we note, are not so noisy now.

IT COULDN'T BE DONE

Somebody said that it couldn't be done,
But he with a chuckle replied
That "maybe it couldn't," but he would be one
Who wouldn't say so till he tried.
So he buckled right in with the trace of a grin
On his face. If he worried, he hid it.
He started to sing as he tackled the thing
That couldn't be done, and he did it.

Somebody scoffed: "Oh, you'll never do that;
At least no one else ever has done it,"
But he took off his coat and he took off his hat,
And the first thing he knew he'd begun it.
With a lift of his chin and a bit of a grin,
Without any doubting or quiddit,
He started to sing as he tackled the thing
That couldn't be done, and he did it.

There are thousands who tell you it cannot be done,
There are thousands who prophesy failure;
There are thousands to point out to you, one by one,
The dangers that wait to assail you.
But just buckle in with a bit of a grin,
Just take off your coat and go to it;
Just start to sing as you tackle the thing
That "cannot be done," and you'll do it.

If you have a beef with the School Board, or if the Council isn't doing the job you would like, DON'T spread it on the street corner. Take it down to the Nomination meeting, just a couple of weeks away, when the town fathers will make their report to the ratepayers. And by the way, just because you have already served on council or some other organization is no particular excuse to avoid the meeting or being nominated for that matter. Winchester, like any good town, needs qualified men to sit on council. Give the matter some thought and for your own good make it a point now to reserve Friday night, November 23rd.

OTTAWA WINTER FAIR

Holstein Show Largest To Date

Keen Competition As Area Entries Show Well

The East-Central Ontario Championship Holstein Show held in connection with Ottawa Winter Fair last week attracted a total of more than 350 head to make it the largest Holstein show ever held in this section of the province.

Charles Naylor, of Lancaster, showed the grand champion cow and was premier exhibitor. Reserve Senior and Reserve Grand Championship for females went to Hugh Blaine, well known Holstein breeder of Mountain, on the first prize milking four year old, Mount Blow Alla Inspiration. She is a heifer of great constitution and capacity and a well attached udder. This is the third time that she has been a first prize winner at Ottawa Winter Fair, having stood first as a milking two year old, as a dry three year old and a milking four year old.

There were 76 exhibitors with 351 head. The judge was Ralph Dunton of Brampton.

SHOW RESULTS

Detailed results of the record show are as follows:

Bull, Junior Calf—1st, Kenneth A. Baker, Allois Pontiac Duke; 2nd, Murray Howes, Dalkeith; 3, Ferme St. Louis, Orleans.

Bull, Senior Calf — 1, Murray Clark, Battersea, on Randa Citation Prince; 2, Lorne Henderson, Brinston; 3, C. B. Thomson & Son, Joyceville.

Bull, Junior Yearling—1, Lowell Dixon, Sunbury, on Ken-Brook Sovereign R (Reserve Junior Champion; 2, J. E. Barber & Sons, Shawville; 3, Lorne Henderson.

Bull, Senior Yearling—1, Ken. A. Baker, Kingston, on Ken-Brook Cisco Pabst R (Junior Champion and Reserve Grand Champion; 2, Carmin and Lloyd Howes, Dalkeith, and Clark Rathwell, Navan; 3, Charles Naylor, Lancaster.

Bull, 2 years and under 3—1, W. A. Stinson, North Gower, and K. A. Baker on Ken-Brook Pontiac Pabst; 2, Howard Kyle, Wolfe Island; 3, K. B. Nixon, Vankleek Hill, and Marland Murray, Martintown.

Bull, 3 years and over—1, M. Murray and Son on Murrayholm K. Master Lad (Senior and Grand Champion); 2, C. Naylor, on Beckhaven Souvenir Milestone (Reserve Senior Champion; 3, Lorne Strader, Brinston.

Junior Heifer Calf—Blakely Barton, Vankleek Hill, on Glenoden Emmeline Texal; 2, W. A. Carss, Arnprior; 3, Lorne Henderson.

Senior Heifer Calf—1, C. Naylor on Kengor Royal Linda (Reserve Junior Champion); 2, K. J. Connell, Brockville; 3, Charles Naylor

Heifer, Junior Yearling—Chas. Naylor on Kengor Supreme Delight (Junior Champion); 2, Gordon McRae, Avonmore; 3, Irvine Steele, L'Orignal.

Heifer, Senior Yearling—1, Clifford Moodie, Bell's Corners, on Cliffora Stylemaster Leader B); 2, Howard Kyle; 3, K. A. Baker.

Heifer, 2 years, in milk—1, M. Murray and Son, on Appledair Pabst Wanda; 2, Elmer Cathcart, Stittsville; 3, Lorne Henderson.

Cow, 3 years, not in milk — K. A. Baker on Silver Grove Betty Lad; 2, J. D. MacArthur, Lancaster; 3, W. Alex Snedden.

Cow, 4 years, not in milk—N. F. Bracken and Son, Harrowsmith, on Branor Rag Apple Princess D.; 2, Johannes Byvelds and Sons, Williamsburg; 3, Dalton Hodgins, Bristol, Que.

Cow, 5 years, not in milk—1, A. R. Stewart, Lyn, on North Star Fond Susannah; 2, D. W. Stewart and Sons, Appleton; 3, J. B. Briscoe, Northcote.

Heifer, 2 years, in milk—1, Gerard Smits, Lancaster, on Nobel Dutch Rewayne Pixie; 2, Lloyd McRae and Son; 3, Lockwood Holsteins, Forfar.

Cow, 3 years in milk—1, K. J. Connell on Locus Lane Marjory Reliance; 2, Lloyd McRae & Sons; 3, Lorne Henderson.

Cow, 4 years, in milk—1, Hugh Blaine, Mountain, on Mount Blow Alla Inspiration (Reserve Senior and Reserve Grand Champion); 2, W. Alex Snedden; 3, Lloyd McRae and Son.

Cow, 5 years and over, in milk—1, C. Naylor on Kengor Ideal Aggie (Senior and Grand Champion); 2, Allan Boese; 3, W. A. Snedden.

County Club Herd—1, Glengarry; 2, Lanark; 3, Grenville; 4, Leeds; 5, Renfrew; 6, Dundas; 7, Stormont; 8, Frontenac; 9, Carleton-Russell; 10, Prescott; 11, Pontiac.

Progeny of Dam—1, W. A. Snedden on progeny of Francy Lochinvar Rag Apple; 2, K. A. Baker on progeny of Pond Crest Pabst Rose; 3, J. B. Briscoe on progeny of Windylea Judy.

Junior Get-of-Sire — C. Moodie and E. Cathcart on get of Lassie Leader; 2, K. A. Baker, L. Dixon and H. Kyle on get of Rosafe Citation R; 3, C. Naylor on get of Sheffield Supreme Max.

Senior Get-of-Sire—Lloyd McRae and Son on get of Glenholm Champion Elect; 2, Allan Boese on get of Maplenix Rag Apple Mercury; 3, Hugh Blaine on get of Bridge View Duke.

Dairy Herd—1, Charles Naylor; 2, Allan Boese; 3, Lloyd McRae and Son.

Wood Harvest of the Future

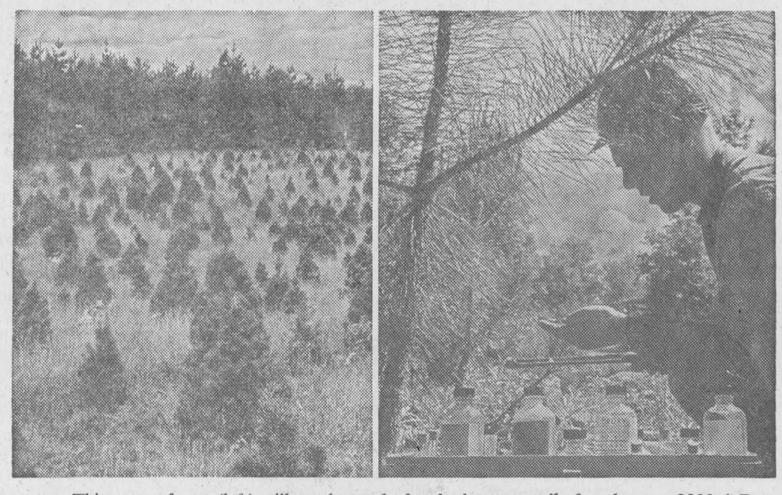

This young forest (left) will not be ready for the harvest until after the year 2000 A.D. Yet because it represents Canada's woodland wealth of tomorrow, the speed and manner of its development are important to all Canadians. Today through such methods as soil analysis (right), foresters are learning more than ever before about tree growth, and their studies are constantly bearing fruit.

To remind Canadians of their dependence on these woodlands, and of the efforts made to manage them effectively, National Forest Products Week is currently being held. From the forest comes, for example, the raw material of the pulp and paper industry, Canada's leading producer, wage payer, and exporter.

Vernon News . . .

Mr. and Mrs. John Porteous accompanied Mr. and Mrs. Bert Reid, of Cornwall, to Toronto and Grimsby for a few days last week.

Several ladies from here attended the Anglican Bazaar and Tea held at Metcalfe on Saturday. Some also attended the Harmony Church bazaar and bake sale, and the United Church Bazaar at Manotick.

Mr. and Mrs. Donald Mattice and family entertained on Sunday when both their parents were present on the occasion of their birthdays.

Small Investment! Big Dividend! Press Classified Ads. Try one

Anglican Guild

Anglican Ladies' Guild was held at the home of Mrs. Les Colley with all members present. Plans were made for the last of the series of three card parties to be held on November 6th, and also plans made for the Bazaar and Bake Sale being held on December 1st. Articles which were brought for the bazaar were shown. Mrs. Bruce Acres had the auction which was bought by Mrs. Fred Lewis. Mrs. Acres also offered her home for the November meeting which will be held one week earlier.

Card Party Held At Club 31 Hall

There was a good attendance at the Anglican Guild Card Party held in the Club 31 Hall last Tuesday evening. Winners were: Mrs. Fred Lewis, Mrs. John McMartin, Mrs. Leonard Cameron, Leonard Cameron, D. Bleeks and Mr. Mackie.

Following the games, lunch was served and a social time spent. Mrs. Bruce Acres thanked all for attending and reminded them of the next party on November 6th. James Millar, president of the Community Club, announced the Rummage Sale being held on November 2nd.

PS Men Teachers Dinner Meeting At Morrisburg

A dinner meeting of the Dundas Branch of the Ontario Public School Men Teachers' Federation was held in the dining room of the Loyalist Hotel in Morrisburg on October 22nd.

Robert Coleman, of Chesterville, welcomed the new members to the branch and outlined the structure and purpose of the Men Teachers' Federation.

M. N. Hutchison, Inspector of Public Schools for Dundas, addressed the meeting.

The business meeting was chaired by Gordon Coons, of Winchester, and the new officers for 1962-1963 term are: President, Robert Gilroy, Morrisburg; secretary-treasurer, Edward St. John, of Dixon's Corners.

The meeting stated its determination to remain an independent branch within the Federation.

Has your Subscription expired?



Want to save money on equipment you'll need next year?

TRADE NOW

and get a big Early Trader's CASH BONUS the day you make your deal

EARLY TRADING with IH means cash savings—and a good deal! For a maximum bonus, close your deal *now*. No cash down required—your trade-in usually suffices for a Bonus deal. This sound business opportunity puts cash in your hand today and the best equipment on your farm later when needed. Park your old machinery on your IH dealer's lot now and let it collect a cash bonus instead of rust.

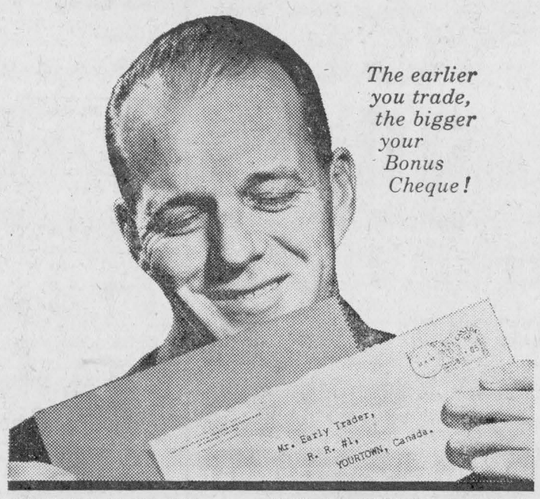

The earlier you trade, the bigger your Bonus Cheque!

CHECK TODAY - - - WITH YOUR LOCAL INTERNATIONAL HARVESTER DEALER



NOW IT'S THE

SUPER 6-20 by PIONEER

IT'S 30% FASTER!

PIONEER

AL CAMERON
VERNON, ONTARIO

DEAL DAYS SPECIAL

EXTENDED TO NOVEMBER 17th

$10.00 This coupon is worth $10.00 on the purchase of any new Pioneer chain saw. Trade-ins are accepted on this offer which expires Nov. 17, 1962.

TIME TABLE

STANDARD TIME

WESTWARD

Train No. 21 — Due Winchester 12.50 a.m. daily (flag stop for Belleville and beyond).

EASTWARD

Train No. 22 — Due Winchester 5.30 a.m. daily except Sunday (flag stop for Montreal).

No. 22—Sunday only, 6.52 a.m.

J. E. RICHARDSON, Agent

Canadian Pacific

NOTICE

POWER INTERRUPTION

Friday Morning, November 2nd

2 a.m. to 6 a.m., E.S.T.

To carry out necessary relocation work, the above mentioned Power Interruption will affect the following communities:

WINCHESTER, WILLIAMSBURG, MORRISBURG GLEN BECKER, INKERMAN, CHESTERVILLE and adjacent rural areas.

A. H. BEARDSALL, Manager,
WINCHESTER RURAL OPERATING AREA,
ONTARIO HYDRO.

ONTARIO HYDRO

24-25c

Christmas

GIFT CENTER

for the whole Family

Suggestions For The Early Shopper

100% Dupont Nylon Rug - $84.95
9x10 - Burnt Orange

Gift Towels from 89c

Instant Oven Cleaner - $1.25
—no fumes—

Pole Lamps $16.50

Corduroy Cushions
Generous Size
$2.49

Bunk Beds - $94.50
or makes twin beds

New Pattern Arborite Tables - $11.95
Set - 2 step tables and one coffee table - $35.00

Full Length
Mirrors - $3.98

Brass Planters $4.75
African Violet Stand
$13.95

Brass Gossip Bench - $15.95

Attractive Brass
Desk Lamps - $4.49

Medicine Cabinets $7.50

Kroehler Hostess Chairs - $13.88

Kirsch Traverse
Rods with draw cords, extend 48"-86" - $3.49

Frigidaire
2-Door Refrigerator
Regular $449.95
Special $369.00

Steel Beds - $14.99
Solid Panel, Reg. $21.50

Table Lamps - $8.95

Sani Cans - $7.50

Latest Hoover Polishers
Standard $28.88
Shampoo Polisher $48.88

Chrome Towel Poles - $5.95

Floor Lamp and Two Matching Table
Lamps - $21.95
Matching Smoker $6.95

VICE & CRAIG

Phone 13 or Zenith 72900
Winchester

Especially For Women

Personal News . . .

Mr. and Mrs. Mel Byers and Laurie and Mr. and Mrs. A. K. MacDonald spent a few days visiting friends and relatives at Ridgetown, St. Catherines and Windsor last week.

Mr. and Mrs. Harold Harper and family, of Cornwall, spent the week-end with Mr. and Mrs. Ran Wylie.

Mr. and Mrs. Lynden S. Hough, of Finch, held a family dinner for Mr. and Mrs. F. Erle Helmer on Sunday. 'Among those attending were: the latter's mother, Mrs. John H. Cross, of Merrickville; Mr. and Mrs. Lawrence Cross, Merrickville; Mr. and Mrs. Gordon Helmer, Paula, Alan and Ian, all of Ottawa; Mr. and Mrs. Sherman Ball and Mrs. Fred Helmer, Winchester.

Mr. and Mrs. F. Erle Helmer were entertained at dinners during the past week by Mr. and Mrs. Robert Woods of Morrisburg, Rev. and Mrs. J. Angus MacDonald, Mr. and Mrs. Earl Morgan, Mr. and Mrs. R. D. Ledgerwood, and Mr. and Mrs. Hugh Balkwill, all of Winchester.

Mr. and Mrs. Don Harper and Mr. and Mrs. Allan Heagle of Constable, N. Y., spent last week-end at New York City visiting Miss Barbara Heagle who is in training at the Metropolitan Hospital.

Y.P.U. Meeting

The regular meeting of the Young People of Knox Church, Winchester Springs, was held at the home of Mr. and Mrs. Charles Kirkwood, Toyes Hill, in the form of a Halloween Party. Prizes were given for the best costume, which was won by Betty Morrow and Rev. Mr. Hawkes, and for the funniest, won by Lynn and Sandra Johnston.

Games were played, and lunch was served by the hostesses.

ENGAGEMENT

Mr. and Mrs. James A. Strader, of Cornwall, wish to announce the engagement of their daughter, Joyce Ann, to Reginald Earl Gibson, son of Mr. and Mrs. Herbert Gibson, Winchester. Marriage will take place November 16 at 7:00 o'clock in the United Church Manse.

BIRTHS

Following is the list of births at the Winchester District Memorial Hospital during the past week:

On Tuesday, October 23, 1962, to Mr. and Mrs. Albert Luimes, Winchester Springs, a daughter.

On Wednesday, October 24, 1962, to Mr. and Mrs. Kenneth Thomas, Winchester, R. R. 3, a son.

On Wednesday, October 24, 1962, to Mr. and Mrs. Donald Harper, of Williamsburg, a son.

On Thursday, October 25, 1962, to Mr. and Mrs. Lorne Strader, Brinston, R. R. 2, a daughter.

On Saturday, October 27, 1962, to Mr. and Mrs. Garry Carbino, Winchester, R. R. 2, a daughter.

On Sunday, October 28, 1962, to Mr. and Mrs. Leo Marion, Moose Creek, R. R. 2 a son.

On Monday, October 29, 1962, to Mr. and Mrs. Craig Brownell, of Iroquois, a son.

On Monday, October 29, 1962, to Mr. and Mrs. Joseph Walsh, Berwick, R. R. 2, a son.

On Monday, October 29, 1962, to Mr. and Mrs. Douglas Craig, Metcalfe, a daughter.

BIRTH

On Saturday, October 27, 1962, at the Ottawa Civic Hospital to Mr. and Mrs. Harold Morrow, a son.



— Photo by Daykin.

Hoy -- Terpstra Vows Exchanged

St. Paul's Anglican Church, Osgoode, was the scene of a very pretty wedding on Saturday afternoon when Miss Corrie Joanne Terpstra, elder daughter of Mr. and Mrs. Marten Terpstra, was united in marriage to Walter Kenneth Hoy, son of Mr. and Mrs. Russell Hoy. Rev. K. O. Robinson officiated. The church was decorated with dark red mums.

Given in marriage by her father, the bride wore a floor-length dress of nylon lace fashioned with scalloped neckline, long lily-point sleeves and a cascading bouffant skirt. Her headdress was of seed pearls and a shoulder-length veil. She wore a single strand of pearls, a gift from the groom, and carried a cascade bouquet of red roses and white carnations.

The bride was attended by Miss Barbara Hoy, sister of the bridegroom, as maid of honour, and Miss Diane Terpstra, sister of the bride, as bridesmaid. Both attendants wore street-length dresses of crimson satin and lace and carried cascade bouquets of white mums. Each wore a headdress of white button mums and a single strand of pearls, a gift from the bride and groom.

Clifford Hoy was best man for his brother, and Floyd Fisher was the usher.

Mothers of the bride and groom received the guests in the Anglican Church Hall where the reception was held. Mrs. Terpstra wore a two-piece beige brocade dress with matching feather hat and accesories, and a corsage of yellow mums. Mrs. Hoy wore a Navy Blue dress, blue accessories and a corsage of white mums.

For her wedding trip Mrs. Walter Hoy wore a teal blue woollen suit and matching accessories and a corsage of yellow roses. On their return Mr. and Mrs. Hoy will reside in Osgoode.

Homemaking Club Meets At Metcalfe

The second meeting of the Metcalfe Homemaking Club was held at the home of Mrs. Waddell with nine members present.

The meeting opened with the 4-H Pledge. It was decided to name the club "The Sewing Cuties." Mrs. Waddell set up a dressing table, and each girl arranged it to suit herself.

Apples were passed around at the close of the meeting.

Shirley Belway Weds Ralph W. Hamilton At Mountain

Shirley Ann Belway and Ralph Wellington Hamilton were united in marriage at the home of the bride's parents, Mr. and Mrs. John Belway, of Mountain, recently. The groom's parents are Mr. and Mrs. Stanley Hamilton, of Ingleside.

Given in marriage by her father, the bride wore a floor-length gown of white chantilly lace, a bouffant shoulder-length veil and carried red roses on a white Bible.

The bride's only attendant was Mrs. Bernard Knapp, sister of the bride. She wore a street-length rose nylon chiffon dress and carried a white rose corsage.

Bernard Knapp attended the groom as best man.

Out-of-town friends attended the wedding from Brinston, Prescott and Burlington.

On returning from a honeymoon in Northern U. S. A., Mr. and Mrs. Hamilton will reside in Winchester.

MURIEL'S FLOWERS
Flowers for all occasions.
Phone 220 Winchester

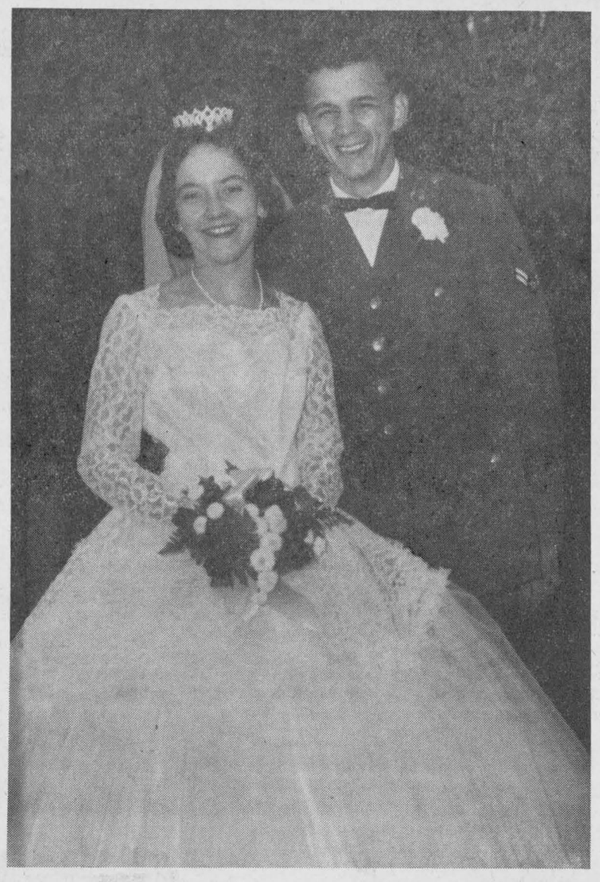

Mr. and Mrs. Eugene R. Benware

Pictured following their recent marriage in Hallville United Church are Mr. and Mrs. Eugene Ronald Benware. The bride is the former Lorna Ruth Simser, daughter of Mrs. Ruth Simser and the late Mr. Simser, Hallville. The groom is the son of Mr. and Mrs. Sidney Benware, of Philadelphia, N. Y.—Photo by Smith.

Mrs. Norman Fawcett W. Springs Dies Following Lengthy Illness

Following a lengthy illness, Mrs. Norman Fawcett died on Tuesday of last week at the home of her daughter, Mrs. William Kirkwood, Winchester Springs, with whom she had resided for the past three years.

The former Julie Gertrude Barkley, she was a daughter of the late Hiram Barkley and Margaret Lennox, and was born at Kenmore on February 14, 1880. Following her marriage to Norman Fawcett, the deceased lived at Pleasant Valley, Iroquois, and for the past twenty years had resided at Winchester Springs.

Surivving are three daughters, Mrs. Gladys Serviss, Ottawa; Mrs. Earl Sayeau (Margaret) and Mrs. Wm. Kirkwood (Aleitha), both of Winchester Springs; and four sons, Hiram, of Mountain; Clifford, Winchester Springs; Alfred, of Unionville, and Elgin of Oshawa. Also surviving are four sisters, Mrs. Conn Tappner, of Walham, Alta.; Mrs. Ambrose Price, Brooks, Alta.; Mrs. Eva Douglas, Watertown, N. Y., and Mrs. Josephine Collison, Iroquois, and a brother, Silas Barkley of Iroquois; several grandchildren and great grandchildren. Her husband predeceased her four years ago.

Funeral service was conducted from the Kirkwood residence to Winchester Springs United Church with Rev. Mr. Brookson officiating. By special request, the choir rendered "Beyond The Sunset" at the service.

Interment took place at Hanesville Cemetery. The pall-bearers were Harvey Smith and Lorne Phair of Winchester Springs, Wm. Ellis and Wm. Cameron of Iroquois.

The many beautiful floral tributes showed the high esteem in which the deceased was held.

W. T. F. Meets

The October meeting of the Women Teachers' Federation of Dundas County was held in Stampville School last Tuesday evening.

A panel discussion with leaders Mrs. V. Cleland, Miss K. Morgatroyd and Mrs. Hattie Casselman proved timely and interesting, with questions dealing with superannuation being asked.

Mrs. Mayhew presided for the program which consisted of songs by groups of girls from Stampville school.

An address was read by Mrs. Cleland and a presentation of a lamp and step-up table was made by Mrs. M. Simms and Mrs. V. Robertson to Mrs. Olive Wallace who has retired after many years of teaching.

A film strip on the three Toronto Federation meetings was shown by Mrs. Robertson, and the script was read by Mrs. Mayhew.

Lunch was served by the girls of Stampville school. A vote of thanks to those who had prepared and served the lunch was voiced by Mrs. Annie Coons.

STORMONT, DUNDAS & GLENGARRY HEALTH UNIT
announces
PRENATAL CLASSES
at the Winchester Memorial Hospital Board Room on
THURSDAYS from 2:00 to 4:00 p.m. starting
NOVEMBER 1st, 1962
The Public Health Nurse helps the mother carry out her doctor's instructions, teaches prenatal hygiene and assists in planning for the new baby. Instructions and practice in breathing and relaxation exercises are part of each class. If you wish further information, contact your family doctor.
24-26c

BOWLING!
OPEN BOWLING
Friday and Saturday Nights
FOR RESERVATIONS
PHONE
444
FLORA'S
Lunch and Bowling Alley
Jean and Dalton Kenney
PROPRIETORS
PHONE 444 - WINCHESTER

DOLLAR DAYS

KENT FANCY PEACH HALVES 3 28-oz. tins $1

YORK BEANS with PORK 9 15-oz. tins $1

YORK FROZEN MEAT PIES Chicken, Turkey, Beef 5 8-oz. pkgs. $1

TOP VALU FROZEN ORANGE JUICE 6 6-oz. tins $1

HEINZ Tomato KETCHUP 5 11-oz. bottles $1

TREE CHOICE DESSERT PEARS 4 28-oz. tins $1

KRAFT CRACKER BARREL Old White CHEESE 8-oz. pkg. 39c

PEP DOG FOOD Beef, Liver or Chicken 7 26-oz. tins $1

CORDON BLEU Boneless Chicken 3 7-oz. tins $1

TOP VALU Blue DETERGENT 5-lb. bag $1

NEW CROP HAMELIN FLORIDA JUICE ORANGES 3 doz. 252's 89c

FLORIDA MARSH SEEDLESS GRAPEFRUIT 5 lb. bag 49c

CALIFORNIA NO. 1 FRESH GREEN BROCCOLI bunch 29c

CANADA NO. 1 P.E.I. POTATOES 10 lb. bag 39c

NO. 1 GREEN PASCAL CELERY 2 size 24's 39c

CHOICE WHOLE LEG OF LAMB 53c lb

CHOICE LOIN OF LAMB Whole Flank On LB. 39c

LAMB IN THE BASKET LB. 25c

COOKED OCEAN PERCH FILLETS LB. 53c

Swift's Premium BOLOGNA by the piece LB. 33c

Swift's Premium SAUSAGES 1-lb. pkg. 59c

Swift's Premium Skinless FRANKFURTERS 1-lb. pkg. 45c

Swift's Sliced Rindless BACON 1-lb. pkg. 79c

OAK LEAF Choice Tomatoes 5 28-oz. tins $1

VOGUE CHOICE Cut Wax Beans 7 20-oz. tins $1

NESCAFE INSTANT COFFEE 6-oz. jar 88c

FREE 300 EXTRA GOLD BOND STAMPS with the purchase of TONI Home Permanent Regular for only $2

FREE 75 EXTRA GOLD BOND STAMPS with the purchase of Listerine Antiseptic for only 73c

DAVID'S NEW BISCUIT Chocolate Wafers 4 6½-oz. pkgs. $1

BLUE BONNET (Special Pack) MARGARINE 1-lb. pkg. 29c

SWEET MUSTARD, SWEET MIXED, BREAD & BUTTER IGA PICKLES 4 16-oz. jars $1

PORTEOUS' IGA VERNON
WINCHESTER IGA LEN STECK
BARCLAY'S WILLIAMSBURG

Jo-Anne Shoppe
PHONE 10
WINCHESTER

MISSES' COATS
Tailored of luxuriant Wool and Mohair. Faille or Laina. Plain shades of Red, Brown, Gold, Beige, Black, etc. There's so much to tell about these coats, you must come in and see them for yourself. Sizes in the group are 6-20.
$39.95 and $49.95

For The Cold Weather
Heavy cotton and silk stripe UNDERWEAR by "Lenmards."
VESTS—$1.00 — no sleeve and wide strap. $1.35 — Short Sleeve Vests.
BLOOMERS—$1.00 & $1.35 — elastic at knee.
PANTIES—$1.00 — (band knee: S, M, L. OS)
Ban-Lon VESTS—$1.75 — PANTIES—$1.75 No bulk, warm and comfortable. Long wearing Sizes Small, Medium, Large. BRIEFS—$1.00
KAYSERETTES by Kayser and Harvey Woods 15% Wool Vests and Panties. (Over the knee) White and pink. S, M, L and Oversize. Also Kroy Wool VESTS and BLOOMERS by Harvey Woods. Small, Medium, Large, OS.

HEADGEAR
We have a lovely assortment of TAMS, HATS, etc. All Colours and Styles.
from $2.00 to $3.98

At The BARGAIN CENTRE
SKI JACKETS $10.95
Lovely styles with tucked in hood, Down Proof. Permanently water repellent, dry cleanable, durable, wind resistant. Full Length Zipper. Knitted Cuffs. 100% Nylon. You would expect to pay at least $16.95 for these jackets. Colours of White, Black, Paddy Green and Olive. Sizes are small, medium and large.
COATS - $21.95
Fur Trimmed. Colours: Red, Blue. Sizes 6-14.
COATS - $28.95
Fur fabric lining. Checks and Tweeds. Sizes 7-15. Oh ! So nice and warm.
BE SURE and VISIT THE BARGAIN CENTRE YOU WILL BE AMAZED AT THE VALUES.

Mr. and Mrs. Eugene Belanger Honoured On 25th Anniversary

On Saturday evening a surprise party was held at the home of Mr. and Mrs. Eugene Belanger to honour them on the occasion of their 25th Wedding Anniversary.

A large number of relatives and friends gathered at their home for the occasion. During the evening they were called to the floor and a corsage was pinned on both of them by their daughter, Edna. An address was read by their daughter Rita from an anniversary book designed by Edna Belanger.

Both Mr. and Mrs. Belanger replied and thanked everyone for the many beautiful gifts. A three-tier anniversary cake was centred on the gift table.

The evening was spent in playing games and dancing. Lunch was served later by Beverley, Bernard and Edna Belanger.

Guests attended from Brockville, Cardinal, Prescott, Williamsburg and Winchester.

Cards Of Thanks...

CARD OF THANKS—I would like to take this opportunity to express my sincere thanks and appreciation to all my friends, neighbours and relatives for their visits, cards and gifts while I was a patient in Winchester Memorial Hospital. Special thanks to Mr. Keeler, Dr. Barton and the nursing staff. Thank you kindly.—Sandra Thomas 25p

CARD OF THANKS—I wish to extend my thanks to the relatives, friends and neighbours for the many acts of kindness, for cards, letters and flowers while I was a patient in the Winchester Memorial Hospital. Special thanks to Drs. H. Justus, D. Justus and W. Byers, nurses and aides. I shall never forget their kindness to me.—Mrs. Don Billings. 25p

CARD OF THANKS—Marion and I wish to express our sincere thanks to friends and neighbours for their cards and visits while I was a patient in Winchester Memorial Hospital. Special thanks to Dr. Barton and the hospital staff, and to everyone who helped the night of the fire. — Gordon Bartholomew. 25c

CARD OF THANKS—I wish to express my sincere thanks to all my relatives, friends and neighbours for their cards, flowers, treats and visits while I was a patient in the Winchester District Memorial Hospital. Special thanks to the doctors and nursing staff.

25p —Mrs. W. Holmes.

CARD OF THANKS — We would like to say "thank you" to our family, relatives and friends for the lovely surprise party and the beautiful gifts presented to us on our Silver Wedding Anniversary. Everything was deeply appreciated and will long be remembered. Our sincere thanks.—Rose and Eugene Belanger. 25p

CARD OF THANKS — We would like to take this opportunity to sincerely thank all who gave of their time and effort to help us with the Hospital Auxiliary Rummage Sale. To all the ladies who worked with us under rather "cool" circumstances we say thank you very much. Special thanks go also to Gary Collins for the use of his building and all his kindness, also to Jim Miller for his helpfulness. Again we say sincerely to all, Thank You.

Mrs. Dwight Lannin,
25c Mrs. Wilfred Lannin

CARD OF THANKS—The family of the late Arthur Rodney wish to express their sincere thanks to the nurses and staff of Winchester Memorial Hospital for the wonderful care and attention while he was a patient. A special thanks to Drs. Kinnaird, Byers and Justus, and Rev. K. McLaughlin.—Mrs. Arthur Rodney and family. 25p

CARD OF THANKS—We wish to express our sincere thanks to our friends, neighbours and relatives for their kind expressions of sympathy, acts of kindness and floral tributes during our recent bereavement in the loss of a beloved mother and grandmother, Mrs. Gertrude Fawcett. Special thanks to Rev. Brookson and the members of the United Church Choir.—Mr. and Mrs. Wm. Kirkwood and family. 25p

PROFESSIONAL DIRECTORY

CASS & CASS
LAW OFFICES
Winchester, Phone 11.
Chesterville: Ph. HIllcrest 8-2735
Bank of Nova Scotia Block.

H. E. BICCUM
District Representative for North American Life Insurance Co.
A complete Insurance Service for all lines of Fire and Casualty Insurance, including Hospitalization. Also Real Estate Broker. Telephone 311, Winchester.

LADIES' AUXILIARY
Canadian Legion, B.E.S.L.
Branch 108, Winchester
Meets the Fourth Thursday of each month at 8.00 p.m. in the Legion Hall, Winchester. All eligible women are welcome.
MRS. RUBY LANNIN, Pres.
MRS. NORMA CASSELMAN, Sec.

CANADIAN LEGION
B. E. S. L.
Branch 108, Winchester
Meets on the First Monday of each month in Legion Hall, Winchester.
All War Veterans Welcome
BASIL DAWLEY, President
LEROY STRADER, Sec'y.

OPPORTUNITY TO INVEST IN CANADA'S FUTURE
Savings and Investment Corp. Mutual Fund of Canada Ltd. Savings Investment Trust Co.
PETER WARKENTIN
Division Manager
R. R. 2, WILLIAMSBURG

HAROLD D. POAPST
District Representative for North American Life Insurance Co.
Complete Insurance Service
Automobile - Fire - Wind - Etc.
Real Estate Broker
Phone 446 - Winchester

S. EARL FREELAND, C.L.U.
The Manufacturers' Life Insurance Company
Suite 403, Victoria Building
140 Wellington St. — OTTAWA
Telephones: Office CE 2-3507
Res. Winchester 292

ATTENTION, CAR BUYERS!
Our Low Cost Financing and Insurance Plan will help you make a better deal. Before you buy talk it over with us!
H. E. BICCUM
Insurance and Real Estate
Phone 311 - Winchester

MONUMENTS
L. D. Wells & Sons
Formerly C. C. Stubbs & Co.
MONUMENTS and CEMETERY LETTERING
on No. 2 Highway opposite the New Union Cemetery
PHONE KEystone 4-2255
ROSS McCONNELL Representative
WINCHESTER, Phone 264
"The Most Modern Shop In Eastern Ontario"

GRAHAM L. CASSELMAN, C,L.U.
Crown Life Insurance
Group Insurance - Pension Plans
Phone 346 W 5 - Winchester

HENDERSON LODGE NO. 383
A. F. & A. M., WINCHESTER
Meets in the new Masonic Temple, on the Second Thursday of each month at 8.00 p.m.
Visiting Brethren Welcome
KEITH CARKNER, Wor. Master
DR. W. A. SHERWOOD, Secretary

LIFE INSURANCE
District Representatives of the Mutual Life Assurance Company of Canada; Lyall M. Crowder, South Mountain, Telephone 52; L. Keith Crowder, Brinston, Phone South Mountain 681r13. Office Phone 50.

CROWDER'S INSURANCE AGENCY
All Lines of General Insurance
Office Phone 50
L. M. CROWDER ..... Res. 52
C. H. CROWDER ..... Res. 55
SOUTH MOUNTAIN, ONTARIO

FRASER INSURANCE SERVICE
Bill McVey - Jim McVey
Phone METCALFE 157
Auto - Fire - Farm - Life and Liability

For Cemetery Memorials See
W. J. L. BOYD & SONS
Representing
R. M. Best Granite Co., Kingston
Architects and Craftsmen of Civic and Private Memorials. Church Memorials of Bronze, Marble and Brass
PHONE 325 - WINCHESTER

G. WILLIAM GORRELL
Barrister, Solicitor, Notary Public
PHONES—Office, KIngsdale 3-2922
Res. KIngsdale 3-3195
MORRISBURG - ONTARIO

SUMMERS INSURANCE SERVICE
H. E. Summers - E. R. Summers
TELEPHONE 399
A Complete Insurance Service for all lines of Fire, Casualty and Life Insurance. Also low cost Automobile Financing and Insurance Plan.

ELECTRICAL APPLIANCES
Full line of Beatty and RCA Victor Electrical Appliances including Electric Stoves, Refrigerators and Freezers, Washing Machines, Dryers, Oil Space Heaters, Televison.
ROSS H. BECKSTEAD
Phone KI 3-2103 - Williamsburg

D. HUGH THOMPSON and SON
General Insurance
Telephone KI 3-2287
WILLIAMSBURG, ONTARIO

ROCK OF AGES — Look for this seal. It's your guarantee of permanence.
J. L. KINKAID
Phone KI 3-3184
Morrisburg
FAMILY MONUMENTS — Authorized Dealer
"Cemetery Lettering"

ARTHUR A. CRAWLEY & CO.
OTTAWA - MONTREAL - BROCKVILLE - TORONTO
SUDBURY - NORTH BAY - SAULT STE. MARIE
Ottawa Address—132 Lyon Street. Telephone 3-7715

CORNWALL - OTTAWA - MORRISBURG
McLEOD, COMRIE & CO.
CERTIFIED PUBLIC ACCOUNTANTS
Licensed Trustees In Bankruptcy
Tel. WE 2-3613 Cornwall
Tel. KI 3-2922 Morrisburg

FEED NEWS

* * * *

PIG FEEDS

Shur-Gain Dry Sow Ration
Supplies proper levels of protein, minerals and vitamins to the dry sow.
Feed 5 to 7 lbs. per day.

Shur.Gain Nursing Sow Ration
Provides the necessary nutrients to maintain body weight and produce high quality milk for the growing litter.
Feed 1 lb. for each 100 lbs. live weight plus 1 lb. for each pig.

Shur-Gain Creep Feed Pellets
A new, sweet, palatable feed made to produce more and heavier pigs at weaning. Fortified with antibiotics to prevent scours.
Feed from day old until 5 lbs. of Creep Feed per pig has been consumed.

Shur-Gain Super Pig Starter (Medicated)
Provides increased energy and palatability from added fat and sugar.
Higher level of antibiotics prevents set-backs.
Feed until pigs are 10 weeks of age.

Master Pig Starter Pellets
A top quality starter that is giving excellent results.
Start feeding at two weeks and feed Master Starter Pellets until 50 to 70 lbs. per pig has been consumed.

Shur-Gain Pig Grower
(Meal or Pellets)
Feed from 10 weeks until 110-120 lbs. live weight.

Shur-Gain Hog Finisher
(Meal or Pellets)
For better grades, feed Finisher from 120 lbs. until marketing.

Shur-Gain 40% Hog Gromix Concentrate
For custom mixed Hog Grower with home grown or western grain, add 100 lbs. 40% Hog Gromix to 500 lbs. grain (ground fine).
Unless grain is heavy quality, include corn to reduce excess fibre.

Swift's or Shur-Gain 35% Hog Concentrate
For Hog Finisher—mix 100 lbs. 35% Concentrate to 500 or 600 lbs. grain.
If pigs are a type that are inclined to over-finish, the addition of shorts in the finishing ration is recommended.

* * * *

Fennell Feed Co. Ltd
Telephone 134 or 136



The IDEA BOOK beyond compare!
- It took 6 months to photograph — two years to produce.
- Each room completely documented with plans, diagrams, templates.
- Over 100 idea-packed pages, each 14" x 11".
- A classic work on rec' rooms — nothing like it before.

$3.00 per copy
H. S. LANNIN LTD.
PHONE 48 - WINCHESTER

LOST • RENT • SELL • BUY • HIRE • TRADE
"YOU'LL FIND IT IN THE WANT ADS!"
FOUND • SERVICE • EMPLOYMENT • PERSONAL

CLASSIFIED ADVERTISING RATE

For Sale, Wanted, Lost and Found Advts., not over 25 words, 75 cents for the first insertion and 50 cents for each subsequent insertion. Cards of Thanks, $1.00 minimum. In Memoriams, $1.00 with four-line verse; 25c for each extra 4 lines of verse. Advts. for this column are inserted on a **CASH BASIS** only. They will not be accepted over the phone or by mail unless the party has an open account with us, or unless the cash accompanies the order.

FOR SALE

FOR SALE—16 six-week old pigs Apply to Ed. Rose, Phone South Mountain 601R2. 25p

FOR SALE—Beatty Washer, reasonably priced. Apply to Mrs. P. Durant, Phone 190, Winchester. 25-26p

FOR SALE—50 Pullets, Barred Rock and New Hampshire, laying. Apply to Clifford Francis, Phone 781J4, Winchester. 25p

FOR SALE—Myers Deep Well Pump and Tank, also a Beatty Shallow Well Pump and Tank. Phone 245 or Box 59, Winchester. 25-26c

FOR SALE—5 adjoining lots in the Village of Winchester, in subdivision, suitable for housing project. Apply to Robert Freeland, Ottawa St., Winchester. 25-27p

FOR SALE—1 Used large size Massey Harris Hammer Mill with 5 inch fibre pulley. H. Elgin Black Phone 795J2, Winchester 25p

FOR SALE—1 New Westeel weather proof 8½ ton capacity steel bulk Feed Bin, with tapered bottom 6 ft. wide, 18 ft. high. Ralph S. Allison & Sons, Winchester Springs 25-26c

IN MEMORIAMS

McINTOSH—In loving memory of a beloved wife and mother, Georgie Anna McIntosh, who departed this life November 3, 1958.
"Not just today, but every day
In silence we remember."
—Elburn McIntosh and family. 25p

MONTROY—In loving memory of a beloved wife, mother and grandmother, Mrs. Alex Montroy, who departed this life October 28, 1961.
Sweet memories will linger forever,
Time cannot change them, it's true;
Years that may come cannot sever
Our loving remembrance of you.
—Husband, daughters, sons and grandchildren. 25p

AUCTION SALE

FARM STOCK AND MACHINERY

There will be offered for sale by Public Auction on South half of Lot 6, Con. 3, Township of Osgoode, 1½ miles West of Greely, off Highway 31, on

SATURDAY, NOVEMBER 10, 1962

Starting at 1.00 p.m. sharp:

18 head of High Grade Holstein Cattle, consisting of: 2 Milk Cows, 10 Two-Year-Old Open Heifers, 6 Yearling Open Heifers.

1 Matched Team of Black Percheron Geldings, 5-6 years old, weighing about 3100 lbs.; 1 Black Filly, 4 years old. 8 Young Pigs.

1 M. H. Binder, 6-ft. cut; 1 M. H. Broadcast Seed Drill; 1 Land Roller; 2 Deering Mowers, 5 and 6-ft. cut; 1 Rubber Tired Wagon, with Rack; 1 I. H. Manure Spreader; 1 set of Sloop Sleighs; 1 Sleigh Box; 1 Stone Boat; 1 Viking Cream Separator, almost new; 100 Fence Posts; 1 Potato Planter; 1 Potato Molder; 1 Cutter; 1 Two-Furrow Plow; 1 Walking Plow; 2 sets of Heavy Harness; 1 set Heavy 2,000-lb. Scales; and many other articles.

TERMS—CASH

DOMINIC O'BRIEN, Prop.
STEWART B. JAMES, Auct. 25c



FOR SALE

FOR SALE—1 Walnut China Cabinet. Phone Winchseter 162. 25c

FOR SALE—Pick out your pony colt for Christmas Eve delivery. Spring Pep Pony Farm, Winchester Springs, phone 346J13. 25-26c

FOR SALE—A 1962 Black Pontiac Harditop, 6 cylinder, standard transmission, 10,000 miles. Phone 346J3 for particulars. 25-26c

FOR SALE—Hundreds of sheets of Galvanized, Aluminum, plain or coloured Siding at bargain prices. Ralph Allison & Sons, Winchester Springs. 25-26c

FOR SALE—Findlay Range, burns wood or coal; white enamel finish, large reservoir, warming closet. Used short time. Apply to George Campbell, Phone 792W1, Winchester. 25-26p

FOR SALE—100 Cords of Mixed wood: Elm, Maple and Ash at $4.50 per cord at the yard or $5.00 per cord delivered, only in two cords lots or more. Apply to Wilfred Zeron, Morrisburg, Phone KI 3-2663. 25-26p

FOR SALE—1 Corn Crib and used Electric Washing Machine, in good condition. Apply to Elburn McIntosh, Phone 343W4. 24-25c

FOR SALE—Wood Lathe and Paint Spray, 2 Snow Tires and Tubes, size 6.40x13. Telephone 59R, Winchester. 24-25p

FOR SALE—One boys' suit, size 15, grey. One girls' 3-pc. winter outfit, size 6X, red and black. Apply to Mrs. Chas. Walker, Phone Winchester 473W. 24-25p

FOR SALE—Over 2000 Bales of first class mixed hay. Stored in barn three miles west of Morewood. Apply to Anatole Gauthier, RR1, Winchester, Phone HI3-2987. 24-26p

FOR SALE—Coal Furnace, complete with duct work, pipes, blower and Thermostat. Apply to B. Hodgson, Phone 164R, Winchester. 24-25p

FOR SALE—Half-Ton GMC Truck, 1 Vacuum Cleaner, 1 Findlay Heater - coal and wood, Storm Windows-5-55½x34 and 2-66x34½. Call J. Timmer, 627R13, South Mountain. 24-25p

TENDERS

TENDERS WANTED

Tenders to supply a Truck to plough snow for the Township of Winchester will be received by the undersigned up to 6.30 p.m. on November 5th, 1962.

The plow will be supplied and attached by the township. A five-ton truck, not older than a 1958 model, is required. State truck model and capacity, price per hour working time and price per day standing time.

Further information may be obtained from the Road Superintendent, L. Bell.

GLENN MacGREGOR, Clerk,
25c Morewood, Ont.

TO RENT

MODERN HOUSE FOR RENT—7-rooms, available immediately, new bathroom and built-in kitchen. Apply to Bill Strader, Phone Williamsburg KI3-2625. 24tfc

FOR RENT—Half of double house in South Mountain. Apply to Mrs. Neil Doyle, South Mountain. 25-26p

FOR RENT—Farm House, all conveniences, north of Metcalfe, in exchange for part time work with riding horses and caretaking. State experience, occupation and references. Apply in writing to Box H-999, The Winchester Press. 25p

ONTARIO
ONTARIO ENERGY BOARD

IN THE MATTER OF The Municipal Franchises Act, R.S.O. 1960, Chapter 255, section 9; and

IN THE MATTER OF an application by Lakeland Natural Gas Limited for approval of proposed by-law No. 1762 (1962) of the Corporation of the Township of Winchester authorizing the execution of an agreement between the said Corporation and the applicant, granting to the applicant a franchise for the distribution of gas in the Tonwship of Winchester; and

IN THE MATTER OF an application by Lakeland Natural Gas Limited for an Order declaring and directing that the assent of the municipal electors of the Corporation of the Township of Winchester is not necessary to the final passing of such by-law.

NOTICE OF HEARING

The Ontario Energy Board hereby appoints Friday, the 16th day of November, 1962, at 10.00 o'clock in the forenoon, Eastern Standard Time, at the Board offices, Room 620, 790 Bay Street, Toronto, Ontario, for the hearing of the above application and all persons interested therein.

Copy of the application, by-law and franchise agreement may be inspected and further particulars obtained at the office of the Clerk of the above municipality, the Applicant, the solicitors for the Applicant, Messrs. McCarthy & McCarthy. 330 University Avenue, Toronto, Ontario, or this Board.

NOTICE OF APPLICATION TO DISPENSE WITH VOTE OF MUNICIPAL ELECTORS

TAKE NOTICE THAT at the above hearing, the Board will be asked to issue an Order declaring and directing that the assent of the municipal electors to the passing of the said by-law is not necessary.

DATED at Toronto this 29th day of October, 1962.

ONTARIO ENERGY BOARD
A. R. Crozier, Chairman.
J. J. Wingfelder, Commissioner.
25-26c

ONTARIO
ONTARIO ENERGY BOARD

IN THE MATTER OF The Municipal Franchises Act, R.S.O. 1960, Chapter 255, section 8; and

IN THE MATTER OF an application by Lakeland Natural Gas Limited for a certificate of public convenience and necessity to construct works and supply gas to the inhabitants of the Township of Winchester.

NOTICE OF HEARING

The Ontario Energy Board hereby appoints Friday, the 16th day of November, 1962, at 10.30 o'clock in the forenoon, Eastern Standard Time, at the Board offices, 6th Floor, 790 Bay Street, Toronto, Ontario, for the hearing of the above application and all persons interested therein.

Copy of the application may be inspected and further particulars obtained from the Applicant, the solicitors for the Applicant, Messrs. McCarthy & McCarthy, 330 University Avenue, Toronto, Ontario, or this Board.

DATED at Toronto this 29th day of October, 1962.

ONTARIO ENERGY BOARD
A. R. Crozier, Chairman.
J. J. Wingfelder, Commissioner.
25-26c

TOWNSHIP OF MATILDA
Tax Notice

Owing to the recent death of Tax Collector Ralph Ennis, Township taxes for the year 1962 may be paid optionally at the Bank of Nova Scotia, South Mountain as well as at the Bank of Montreal, Iroquois. Taxes owing prior to 1962 must be paid through Mrs. Ralph Ennis, Brinston.

24-25c

DOCKSTEADER BROS. LTD.
WINCHESTER
Plumbing — Heating and Building Contractors
At Your Service For
- EAVESTROUGHING
- HOME RENOVATIONS
- FURNACE CLEANING
- PLUMBING REPAIR SERVICE

PHONE 440 Winchester or stop in at White Rose Service Station and Restaurant
Open Evenings Until 9.00 p.m.

NOTICES

SPENCER and SPIRELLA SPECIALS

Pre Christmas Sale of 3 Nylon Materials, a white nylon with pink and blue design, also 2 black nylons. These are reduced all through November. For further information please call Mrs. Ethel Alexander, 11 Gladston St., Phone 124, Winchester. Nearly 6 years experience. 25-28p

REAL ESTATE FOR SALE

HOUSE in rural area, 3-bedroom, kitchen, living and dining room and bathroom.

100 ACRE FARM, nearly all tillable, good 7-room house, good barn ties 20 head of cattle, hydro, water, school bus passes door.

GENERAL STORE BUSINESS, good annual turnover, store to be leased with living quarters, price includes stock and equipment.

For further information call:
CARMAN H. CROWDER
Ph. 50 South Mountain, Ont.
Irving H. Miller Ltd. Broker
21-tfc

NOTICE

Beef Killing ..... $3.00 plus hide
Hogs ..... under 200 lbs. $3.00
Hogs ..... over 200 lbs. $5.00
Hickery Bacon Cure ..... 10c lb.
Cut, Wrapped, Frozen ..... 3c lb.
Hamburg made ..... 5c lb.
Beef By The Quarter For Sale
WANTED — Beef Hides
John Blom
Meats and Lockers
Phone 666R3 MOUNTAIN

PERSONAL — Hygienic Supplies (Rubber Goods) mailed postpaid in plain, sealed envelopes with price list. Six samples, 25c; 24 samples, $1.00. Mail-Order Dept. M-57, Nov. Rubber Co., Box 91, Hamilton, Ontario.

NOTICE OF COURT OF REVISION

Notice is hereby given that the first sitting of the Court of Revision on the 1962 Assesment Roll of the Village of Winchester will be held in the Town Hall, on Friday, November 9th, 1962, at 19 o'clock in the forenoon.

All persons having business with said court will govern themselves accordingly.

Dated at Winchester, this 25th day of October, 1962, A.D.

C. R. ROBINSON, Clerk
24-25c

WANTED

MECHANIC WANTED—Class A, Mechanic. Prefer GM experience and automatic transmission experience. Apply in person to MacDonald Motors, Winchester. 25-26c

MAN WANTED—For sales and service to customers in Dundas County. Permanent, full time, No investment. For personal interview write, listing age, experience and telephone number to Box 21, Montreal 16, Que. 25-26c

WANTED TO BUY—Antiques, Old Furniture, Cupboards, Bread Boxes, Kitchen Chairs and Rockers, Butter Bowls, Clocks, Guns, China, all kinds of Coal-Oil Lamps, Brass Pots, Sleigh Bells, Ice Cream Parlour Chairs, Stools and Tables. Address all replies to Lawrence Shaver, 121 Adolphus St., Cornwall, or to Box S777, Press Office, Winchester. 6tfc.

Money To Loan
For Further Information Apply In Writing To
BOX S-299
The Winchester Press

JOHN BLOM
Meats and Lockers
MOUNTAIN Phone 666R3

SPARE RIBS ..... 45c lb.
HOME-MADE SAUSAGE—
1 lb. 45c
5 lbs. $2.00
SPECIAL—Front Quarters of Beef 39c lb. (cut and wrapped).

Our Purpose — the ordinary Exstrordinary

NOTICES

NOTICE
COURT OF REVISION

Notice is hereby given that the Court of Revision on Assessment for the Tonwship of Winchester will be held on Tuesday, November 20th, 1962, at 10.00 a.m. in the Winchester Tonwship Building.

GLENN MacGREGOR, Clerk.
25-26c

NOTICE

I have been appointed representative for the Ontario Automobile Association for Winchester and District. Anyone desiring information about this association please contact — BRUCE KERR, Winchester, Ont., Phone 17M. 24-26p

FARM SERVICE

Under present conditions we are unable to pay for sick or dead cows or horses. If we can be of service to you, please call collect, South Mountain 623 R 15.
LICENSE 188C62
P.C.V. License also.
C. F. WOODS
Mountain, Ontario

REMOVAL SERVICE

We are licensed to remove your dead or crippled farm animals for sanitary disposal in an inspected rendering plant.
FREE REMOVAL
Phone: WEllington 2-6821 or Winchester 114
ST. LAWRENCE RENDERING COMPANY LTD., CORNWALL
License No. 145-C-62

FARM SERVICE

Under present conditions we are unable to pay for sick or dead cows and horses.
For prompt service, phone collect to . . .
HERB LOUCKS
347 W 2 - Winchester
(Licence 192 C 62)

FARMERS!
could you use
MORE COWS?
We are ready to sell you cows on time:
- No Down Payment
- Three years to pay on monthly payments.

For further information see
E. A. DIGNARD
Phone 161 J 4
WINCHESTER, ONT.

WANTED
SOMETHING DIFFERENT FOR CHRISTMAS
—for—
- FRIENDS
- FAMILY
- STAFF
- BUSINESS

—See—
Frank Morgan
Representative
Rolph-Clark-Stone
PHONE 326 WINCHESTER

Real Estate

SERVICE STATION, in good area town. Three bedrooms, living quarters included. Large lot with plenty of room for expansion. Owner has other pressing interests. $2,500. will handle, convenient terms on balance.

150 ACRE FARM, with about 100 acres tillable, balance in bush and pasture. Hydro and water pressure in house and barn. Also included 20 cattle, tractor, milker, etc., plus all season's crops.

BRICK HOUSE in good location in Winchester. Presently rented as two units. Hot water oil heating, 2 bathrooms. Ideal investment property. Terms available.

Austin Carkner
Real Estate Broker
Phone 298
Winchester
CLAUDE THOMPSON, Salesman
Phone 109 Metcalfe

Holmes Livestock Exchange Ltd.
Owned and Operated by C. Irwin Holmes
Commission Sales Every Tuesday
SPRINGERS AND MILK COWS SALE — Starts at 2.00 p.m.
CALVES, PIGS and BEEF SALE — from 6.00 p.m.
MAHLON ZERON, Auctioneer.
Good Restaurant Facilities Business 381
For Further Information Call Residence 150 J 2

THIS WEEK'S PRICES AT HOLMES LIVESTOCK EXCHANGE
Top Springers, $310.00 each; Beef, $11.00 to $18.50 per cwt.; Bulls, $15.00 to $18.50 per cwt.; Calves, $24.00 to $32.00 per cwt.; Pork, $21.00 to $22.00 per cwt.; Sows, $15.00 to $17.25 per cwt.; Weaner Pigs, $8.00 to $13.10 each.

News From Mountain and District

Mountain

Mr. and Mrs. Lorne Armstrong were dinner guests of Mr. and Mrs. S. B. Simms on Sunday.

Misses Sally Simms and Anne VanAllen, of Ottawa, spent the week-end at their homes here.

Mr. and Mrs. Jack McLaren, of Russell, were Saturday visitors at the home of Mrs. Gordon Robinson.

Mrs. Robinson and her daughter, Mrs. Joy, left last Thursday to visit her brother, Mr. Auldon Ennis, and Mrs. Ennis, at Williamsburg.

Mrs. Bob Carlyle and Mrs. Rod Meunier were Wednesday callers on Mrs. Geo. Carlyle.

Mrs. Wm. Allen returned home on Wednesday after spending the past week with friends in Ingleside and Cornwall.

Miss Ruth Shaver spent the week-end at her home here.

Mrs. Pearl Robinson of Calgary, Mrs. Evelyn Joy, of Nakusp, B. C., Mrs. Shaw and Mrs. Christie were dinner guests on Thursday of Mrs. Gordon Robinson.

Mr. and Mrs. Ron Richards, of Ottawa, spent Sunday at the home of her parents, Mr. and Mrs. Clair VanAllen.

Good Attendance At Mountain United Church Anniversary Services

Anniversary Services held in the United Church on Sunday were well attended. Rev. S. D. Robertson brought challenging messages at both morning and evening services.

In the morning the choir, under the direction of Mrs. Ewart Simms, sang an anthem, "Great Things He Hath Done," and the Misses Louise and Jean Cameron sang a duet, "He Is Knocking," which was much enjoyed. In the evening the Bel Canto Choir of Winchester, under the direction of Dr. Barton, sang several numbers. After the service the ladies of the congregation served lunch to the visiting choir.

October Meeting Of Mountain UCW

The United Church Women held their October meeting in the Church Hall last Tuesday evening with a good attendance. Mrs. Moorhouse opened the meeting with a poem, "The Voice of Autumn." Roll call was answered with a verse of Scripture on Thanksgiving.

Mrs. G. Robinson reported seven cards sent, 20 home calls and six hospital visits made. Mrs. Carl Bryan reported for the Manse committee, and plans were made for the Anniversary Supper.

The program committee, Mrs. Duncan Cameron and Mrs. Arnold Norton, took charge of the meeting and gave interesting readings on the topic, "Thanksgiving." Mrs. Jack McCargar sang a solo, which was much enjoyed. Mrs. Earl Richardson was asked to come forward and Mrs. Moorhouse read an address. Mrs. Moorhouse presented Mrs. Richardson with a gift from the members of the U. C. W.

Lunch was served and a social hour enjoyed.

South Mountain

The many friends of Mr. Herman Wallace will be sorry to learn he is a patient in the Winchester District Memorial Hospital where he underwent surgery on Tuesday. At time of writing he is doing as well as can be expected, and his friends wish him a speedy recovery.

Mr. and Mrs. Charles Rooke, of Brockville, were Sunday guests with Mr. and Mrs. Gordon Mulholland.

Mr. and Mrs. Delbert Dillabough, of Morrisburg, were Saturday guests with Mrs. Leonard Monteith. Mr. and Mrs. Dillabough leave this week by motor to spend the winter months in Florida.

Mr. and Mrs. Floyd Murdock, of Edmonton, Alta., are visiting at the homes of the former's sisters, Mrs. Roy Barkley and Mrs. Edmund Francis.

Mr. Douglas Monteith and sister, Miss Carol Monteith, of Brockville, spent the week-end with their parents, Mr. and Mrs. David Monteith, and Sandra.

Oak Valley

Mr. and Mrs. Earl Tinkler visited on Sunday with Mr. and Mrs. Harold Copping of Brinston.

Mr. and Mrs. George Peters, of Cardinal, spent the week-end with Mr. and Mrs. Earl Tinkler.

Mr. and Mrs. Dwaine Kirker, of Brinston, visited with her sister, Mrs. Norman Tinkler, and Mr. Tinkler, on Sunday.

Mr. Clifford Baldwin, of Inkerman, Peter and Kim McMillan, of Kemptville, called at the Kirkwood home on Sunday.

Hyndmans

Messrs. Garnet and Basil Fader, of Hainsville, and Mr. and Mrs. Arnold Grant spent Saturday evening with Mr. and Mrs. Lawrence Wallace.

We are sorry to report that Rhonda Francis, eight-months-old daughter of Mr. and Mrs. Don Francis, was taken to the Winchester Hospital on Sunday evening.

Mr. and Mrs. Ray Grant and family spent Sunday afternoon with Mr. and Mrs. Willis Render of Oxford Station.

A number of local people attended the Anniversary Services at Pleasant Valley on Sunday.

Mr. and Mrs. Roy Grant and daughter, Mary Alice, of Prescott, spent Sunday afternoon with Mr. and Mrs. Lawrence Wallace.

United Church Women Hold Halloween Party

The U. C. W. of Hyndmans held a Halloween Party in the school last Friday evening. The interior of the school was suitably decorated for the occasion. and there was a good variety of costumes.

The judges were Mr. and Mrs. A. Marriner, of South Mountain, and Mrs. Gordon Gilmer, of Shanly. Prizes went to Neil Tompkins, Chester Gilmer, Mrs. Carman Norton, Rose Hilgers, Nancy Grant and Harold Tompkins.

Games were played, and a singsong enjoyed with Mrs. G. Gilmer at the piano. Pumpkin pie, doughnuts and coffee were served.

Small Investment! Big Dividends! That's what everybody likes about The Press Classified Advertisements

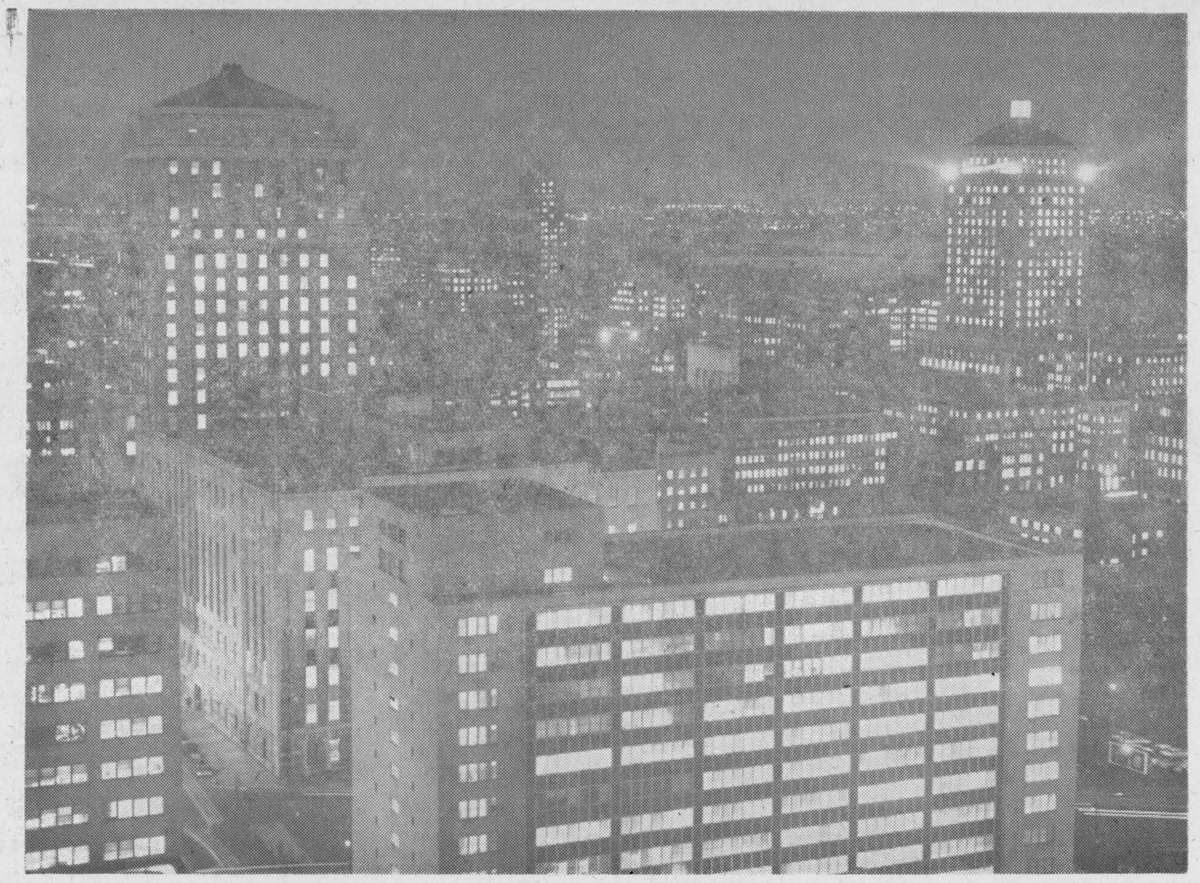

Canada's Largest City At Night

Always a fascinating picture is that of a large city at night. Canada has many large cities which, when photographed from a vantage point at night, create an impressive view. One such city is Montreal where more than 2,000,000 Canadians make their home. In the above picture a portion of this great Canadian metropolis is shown in all its lighted splendour. The picture was taken from atop the new Queen Elizabeth Hotel and was published some time ago in The Blue Bell, a publication of the Bell Telephone Company of Canada.

Funeral Service Held For Late T. C. Reilly

Funeral services for the late Thomas Carl Reilly, of Spencerville, were held at Shanly United Church on Sunday. He died last Thursday night in Winchester Memorial Hospital following a heart attack of a week earlier. He was 64 years of age.

Mr. Keith Whitney, minister of Shanly Church, officiated, assisted by Rev. J. Leslie Dean, of Iroquois United Church, and Rev. Thomas Knowles, of Prescott.

Mr. Reilly was a former Warden of the United Counties of Leeds and Grenville, and a member of the Council for some twenty years as the Reeve or Deputy Reeve of the Township of Edwardsburg. He had been a member of the Ontario-St. Lawrence Development Commission since its inception, with a keen interest in all of its projects.

Owner of Cardinal Motor Sales, he maintained his residence in the ancestral home at Shanly. His love of music was expressed in choir and quartet singing. He also played and taught the violin.

Mr. Reilly had a wide interest in the social activities of the community and in public welfare. He was a member and Past Master of Nation Masonic Lodge, Spencerville, and a member of the Loyal Orange of Shanly. His active participation in the purchase of an extensive area east of Prescott for a Grenville County Park, and the purchase of land to extend and improve the Shanly Cemetery are among the most recent public acts for community betterment.

Unmarried, Mr. Reilly is survived by a brother, Col. Edward E. Reilly, of London; a sister, Mrs. D. Hugh Thompson (Emma), Williamsburg. A brother, James K. Reilly, predeceased him. He also leaves three nieces, Mrs. George Aitken (Winnifred), and Mrs. Ernest Jordan (Mildred), of Spencerville, and Mrs. Sydney Bycroft (Ruth) Kingston, and two nephews, Bruce Reilly, Spencerville, and Donald Carl Thompson, Williamsburg.

Honorary pall-bearers were Hon. George Doucette, Marvin Lemon, Allan Farlinger, Dr. D. M. Robertson, W. Sheenan, Arnold Pitt, Arnold Froom, Wm. Hooper, Kenneth Riddell, Stewart Irving, Wm. Bennett, Lee McKnight, Ralph Wallace, Floyd Riddell and Herman Johnston.

Active pall-bearers were: Ambert Brown, Cecil Bennett, Charles Gilmer, Lawrence Ault, Percy Ault and Braynard Holmes.

CHURCH NEWS

SUNDAY, NOVEMBER 4th, 1962

Anglican Church
Rev. W. L. Thomas, Rector

(20th Sunday After Trinity)

10.00 a.m., Sunday School.
11.00 a.m., Holy Communion.

Baptist Church
WINCHESTER — ORMOND
Rev. Geo. Cawfield, Pastor.

Winchester — Service, 10.00 a.m.; Sunday School, 11 a.m. Ormond — Service 11.30 a.m.; Sunday School 10.30 a.m.

Presbyterian Church
Rev. Wm. Sutherland, Minister

Worship Service, 11.00 a.m.
Sunday School, 11.30 a.m.

United Church
Rev. A. J. MacDonald, Minister

Worship Service at 10.30 a.m.
Sunday School at 11.30 a.m.
Harmony: Service at 9.15 a.m. Sunday School following.

Wesleyan Methodist Church
Rev. W. D. Mack, Minister

Sunday School at 9.45 a.m.; Service of Worship at 10.45 a.m. and 7.30 p.m. Prayer and Fellowship Hour on Wednesday at 7.30 p.m. Youths meet on Friday at 7.45 p.m.

Hallville. Sunday School at 2.15 p.m. Afternoon Worship at 3 p.m.

Christian Reformed Church, Williamsburg
Rev. H. Vanderplaat, Minister

(Church of the Back To God Hour Broadcast heard every Sunday at 8 a.m. over CFRA, Ottawa)

Morning Service, 10 a.m., English
Evening Service, 7.30 p.m., Dutch

Winchester Springs United Church
Rev. Ralph Brookson, Minister

Worship Service at 2.30 p.m.
Sunday School at 1.30 p.m.

Winchester Springs Presbyterian Church
Rev. R. Everett Hawkes, Minister

Worship Service at 2.00 p.m.

Wesleyan Methodist Church, Inkerman
Rev. J. H. Weaver, Minister

Sunday School at 10.00 a.m.; Service of Worship, 11.00 a.m. and 7.30 p.m. Prayer and Fellowship Service on Wednesday at 8.00 p.m. Youth Meeting, Friday at 8.00 p.m.

Bethany Chapel Winchester

Every Wednesday evening at 8.00 p.m., a Bible Study Period will be held.

Sunday School, 10 a.m.; Morning Worship, 11 a.m.; Evening Worship at 8.00 p.m.

A friendly welcome awaits you!

Plumbing and Heating Service

Complete Line of Bathroom and Kitchen Fixtures.
Findlay Furnaces and Conditioners.
Crane Oil Burners.
Beatty Pumps and Equipment.
Northern Electric Refrigerators and Appliances.
Pressure Systems.
Kitchen Ranges, Heaters, etc.

J. Fader & Son
Phone 60
WINCHESTER - ONTARIO

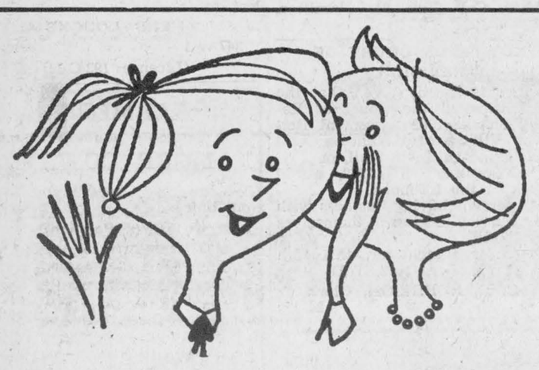

The Intimate Story

When it comes to getting facts for local stories only your local paper is close enough to give adequate coverage. And for a detailed account of community, national and international news, your local paper and the Ottawa Citizen make an unbeatable team.

The Ottawa Citizen - chosen by most!

Local Representative — C. CROSS, Winchester, Phone 130

DOES A HEARING LOSS ROB YOU OF THE GOOD THINGS IN LIFE?

Would you like to enjoy life more?

If Hearing is your problem BELTONE is your answer.

Send for your free copy of the New Beltone Book, "The Wonderful World Of Sound." Learn how the new Beltone models may help you enjoy good hearing again. Write or phone today.

BELTONE HEARING CENTRE
WINCHESTER, ONTARIO

J. W. Hall, D.C.
CHIROPRACTOR
MRS. TIMMINS HOME,
WINCHESTER
Every Thursday 3 to 8 P.M.
For Appointments Call 26

"HYLO"
Egg Grading Station
L. KAPELLER, Prop.

Winchester, Osgoode and Chesterville
HIGHEST MARKET PRICES
Paid Daily for our City Trade
2 Electric Grading Machines To Assure You Proper Grade

If it is not convenient for you to bring your eggs to our Grading Stations at Winchester or Osgoode you may leave them at any of the following stores where they will be picked up and your returns left twice weekly:

MacPherson's Store, Win. Springs
Miller's Store, Metcalfe
Lewis' Store, Dalmeny
Thomas' Store, Elma

R. Bryson Patterson
OPTOMETRIST
Eyes Examined
Glasses Fitted
Office Hours — 9 - 12 — 1 - 5
(Closed Wednesday)
Prescott Street, KEMPTVILLE
For Appointments Phone
258 - 2274

A. Wahlroth, O. D.
OPTOMETRIST
Permanently located in the Thom Insurance Agency Office
Morrisburg Shopping Centre
Hours: Daily 9.00 to 5.00
Wed. 9.00 to 1.00
Evenings by Appointment
Kingsdale 3-2502

Art and Amy DAYKIN
PHOTOGRAPHY
Weddings
Family Groups
Commercial
OSGOODE - ONTARIO
Phones: Metcafe 61 r 4
North Gower 489-3528

H. Winston ALGATE
OPTOMETRIST
Office will be open in Chesterville, at P. J. Gilroy's Jewellery, Nov. 8th & 22nd
For Appointment Call HI 8-2355
'To Avoid Confusion', Please Make Appointments Well In Advance

SEE... and test drive...
The 1963 BUICK - PONTIAC
VAUXHALL and GMC TRUCKS
ON DISPLAY NOW
—AT—
WERT'S Garage Ltd.
G. M. Dealers for
PONTIAC — BUICK — VAUXHALL — GMC TRUCKS
Phone YUkon 4-2280 - CRYSLER
GERALD RICE, Salesman, Winchester

Livestock Feeders...

Many of you have, no doubt, been watching this space and reading the advertisements appearing here.

There is an old saying "The proof of the pudding is in the eating", and this is especially true of livestock feeds. We, therefore intend to show you from time to time, what some of your friends and neighbours are doing with—**Good Breeding, Good Management, and "MIRACLE" Feeds.**

We do not intend to feature selected test flocks and herds, but the livestock of men who are making profits under NORMAL, everyday farm conditions, which after all is the way that most of you have to get results.

The results that are shown in the space below can be duplicated by any one of you with care and attention, and **"MIRACLE" Feeds.**

successful feeders across Canada choose MIRACLE

MIRALCE FEEDER OF THE WEEK

DICK WHITTLE of Iroquois
Flock — 10,000 Dekalb layers
Performance of 1500 Dekalb layers in 5th month of lay.
Production — 78%
Conversion — 3.85 lbs. of feed per doz. eggs.
Feed costs — 15.4c per doz. eggs.
Feed consumption — 25 lbs. per 100 per day.
Mortality — 1-3 of 1%.

Feed "MIRACLE" 16% All Mash Laying Crumbles

NOTE: These birds were raised from 14 weeks to point of lay for the loss of only 4 birds.



H. E. Saunders & Sons
Tel. South Mountain 39 - INKERMAN, ONT.

GOOD USED CARS
above average cars . . .
. . . at below average prices

1961 VAUXHALL Victor Station Wagon
1960 PONTIAC 4-door, 6 cyl., automatic
1960 VAUXHALL Velox Sedan, 6 cyl.
1958 FORD 2-door, V-8, standard
1958 PLYMOUTH Sedan, V-8, automatic, radio
1957 PLYMOUTH Sedan, V-8, Standard
1956 CHEVROLET 2-door hardtop, V-8, automatic

—See These Used Cars At—

Nu-Way Motor Sales
NOW LOCATED ON MAIN STREET
LOUIS WEINER and GORD FADER
Main Street Winchester

Winchester Motors
TUDEBAKER CARS · TRUCKS
St. Lawrence Street, Near the C.P.R.
SALES and SERVICE

Our Garage is equipped to service and repair all makes of cars and trucks, and you'll find our charges reasonable. Let us do your job.

If you are looking for a good Used Tractor, drop in and see us. We may have just what you want. Why not place your order with us for a New Case Tractor?

Remember, we are agents for Case Tractors and Farm Machinery, the best on the market. Give us a chance next time you need a piece of Farm Equipment.



TRACTORS and FARM MACHINERY

DOUG. ANGUS, Proprietor
PHONE 122 - WINCHESTER



Open $20 Million Span At Soo

Canadian span of the $20 million international bridge linking Sault Ste. Marie, Ontario and the city of the same name in Michigan was opened to traffic yesterday, October 31st.

The official opening was made by Provincial Treasurer James N. Allan and Michigan Governor John B. Sawinson. Accompanying Mr. Allan were Hon. Charles S. McNaughton, newly appointed Minister of Highways, and Hon. W. A. Goodfellow, former Highways minister.

The bridge spans the St. Mary's River between the two cities and the construction is a combination truss span and continuous girder. The Canadian section of the bridge has a length of 2,877 feet, and the American section measures 2,633 feet for a length of over one mile. The total length of the bridge and approaches is 11,584 feet, approximately two miles, and there is a a 124-foot clearance. The road width is 28 feet between curbs, providing two 14-foot lanes.

Round trip fee for passenger cars, regardless of number of passengers, is $1.80. The bridge was financed with a Series "A" bond issue with private investors in the amount of $7,850,000, while another Series "B" bond issue for $8,400,000 was purchased outright by the province of Ontario.

The actual overall length of the bridge is two and three-quarter miles.

The Canadian span is shown in above picture. In the distance the American span and the American Soo are shown.

Winter Fair Ringside Judging Competition Results

A ringside judging competition, in which the spectators were invited to place the classes and then were awarded prizes on the basis of how well they made the placings in relation to those of the official judge, was a feature of the Eastern Ontario Championship Holstein Show held in connection with Ottawa Winter Fair. The competition was confined to the two-year-old, three year old, four year old and aged cows in milk, with $200 being offered as prizes.

One of the objects of the competition was to stimulate spectator attendance at the show, and apparently it had the desired result for the crowd on hand was the largest in many years at this show.

The competition was in charge of W. Ray Wilson, of Kenmore. The winners were as follows:

Two year old in milk—1st, Earl Mulligan, Ottawa; 2nd and 3rd, tied, Horace Nixon and Stanley McRae, both of Vankleek Hill; 4th, Ralph Thomson, Joyceville; 5th, J. Henry Oliver, Campbellford.

Three year old in milk—1st, John Dalrymple, K.A.S., Kemptville; 2nd and third, tied, Fred Coons, Winchester, and Lorne Strader, Brinston; 4th, J. F. Lindsay, Sydenham; 5th, Elmer Cathcart, Stittsville.

Four year old in milk—1st, Ewen Kennedy, Apple Hill; 2nd, Clark McCaig, Lancaster; third, Carmen Howes, Dalkeith; 4th, Ken Baker, Kingston; 5th, J. Henry Oliver.

Five year old in milk—1st, Mrs. Fred Coons, Winchester; 2nd, Stanley McRae, Vankleek Hill; 3rd, Hillis Connolly, Shawville, Que.; 4th, Allan Stinson, Ottawa; 5th, Allison Fawcett, Winchester.

North Russell W. I. Fetes Grandmothers

Grandmothers were the special guests at the October meeting of North Russell Women's Institute, held at the home of Mrs. George Hitsman. Members of Vars W. I. were also invited. Prizes were given to the following: Oldest grandmother, Mrs. Ford Hitsman; grandmother with oldest grandchild, Mrs. Ed. Hill; grandmother with youngest grandchild, Mrs. John Morrice.

Two interesting films were shown by Russell Phair, fire chief of Russell Village, and Mr. Berube, demonstrating the dangers of inadequate electric wiring in the home. Mr. Berube then took pictures of the group.

Mrs. Albert Hitsman and Mrs. Percy Graham were named delegates to the Area Convention in Ottawa. Results of the exhibits at Navan and Russell Fairs and Ottawa Exhibition were given, and proved very encouraging. Mrs. Carman James conducted a contest, and the winners were Mrs. Henry Sheldrick, Mrs. Percy Graham and Mrs. Norman Dugdale.

Roll call was answered by "Where I Was Married And By Whom."

The next meeting will be held at the home of Mrs. Richard Morrow when a sale of jam, pickles, candy, etc., will be featured.

FAMILY STYLE ENTERTAINMENT
Winchester
DOORS OPEN 7:00 P.M., CONTINUOUS FROM 7:30

Thurs., Fri., Sat. *NOV. 1-2-3*

"ESCAPE FROM ZAHRAIN"
(Cinemascope and Colour)
YUL BRYNNER and SAL MINEO

"OPERATION BULLSHINE"
(In Colour)

Mon., Tues., Wed. *NOV. 5-6-7*

"THE CHILDREN'S HOUR"
AUDREY HEPBURN, SHIRLEY McLAINE and JAMES GARNER.

ADMITTANCE RESTRICTED TO PERSONS 18 YEARS OF AGE OR OVER

SPECIALS

Mixing Bowls . . . $1.85 set
Federal Glass Ovenware, white, five bowls to set.

Dish Towels . . . 55c
Camtex Kitchen Queen, stripped, generous size.

Fire Extinguishers . . . $2.95
Protect your home, car, tractor - for all types of small fires.

Rubber Stamps . . .
All sizes and styles made to order — let us help you plan your stamp. A stamp looks neat — saves time.

DUNCAN'S Store
PHONE 56 WINCHESTER

SEE FOR YOURSELF SPECIALS

1960 METEOR, "6" standard transmission, low mileage
1960 HUMBER, "6" automatic, equipped, a Prestige Automobile
1960 FIAT, 1100 series, very low mileage
1959 DODGE "6" standard transmission, Spotless
1957 METEOR "6" automatic transmission, Dependable

These are just a few of the Fresh Trade-ins on our new

1963 CHRYSLERS & PLYMOUTHS

Sheldon Robinson, Salesman.

W.J.L. Boyd & Sons Ltd.
"SINCE 1936"
PHONE 325 WINCHESTER
CHRYSLER — PLYMOUTH — VALIANT — FIAT — FARGO
OPEN EVENINGS UNTIL 9.00 P.M.

Another Big
TIRE SALE

You'll need winter tire traction soon!



BUY NOW—LIMITED SUPPLY OF
Firestone
"Town & Country" WINTER TREADS
2 for $25.55
Size 6.70:15 or 7.50:14 EXCHANGE
Similar savings on whitewalls and other sizes.

Look for the Quality Tread Medallion when you buy. It's your guarantee of top quality retreading. Only those retread shops using Firestone materials and factory-methods can apply this red and white Medallion to their tires.



All Firestone winter treads carry a 12 month
ROAD HAZARD GUARANTEE
plus Lifetime workmanship and material guarantee

SAVE MONEY on new "Town & Country" tires too!

Right now we're offering new "Town & Country" tires at the lowest prices ever! Here's a further bonus! Buy early and you'll get our special pre-season discount. You'll need winter traction soon . . . so, buy now and save on Canada's leading winter tire . . . the Firestone "Town & Country".

The only winter tire
GUARANTEED TO GO OR WE PAY THE TOW!

25 Per Cent Off All Passenger Tires

40 Per Cent OFF ALL TRUCK TIRES
from 700/20 up

FIRST GRADE
ANTI-FREEZE
including PRESTONE
$2.50 gallon

WE HAVE A COMPLETE TIRE REPAIR SERVICE

A Good Supply of Parts for CARS and TRUCKS Always on Hand

- 12-HOUR SERVICE
- WORK GUARANTEED
- MODERN EQUIPMENT

VULCANIZING



VULCANIZING IS OUR SPECIALTY —— and we have the men and equipment to do the job — Truck, Tractor or Passenger Tires

PINKUS
Salvage & Auto Parts Limited
Phone KI 3-2759
WILLIAMSBURG

Eastern Ontario Travel Councils Meet

Representatives of the six Regional Travel Councils in Eastern Ontario met in Westport recently for the purpose of forming an overall co-ordinating Committee. Approximately 62 representatives from such areas as Picton, Ottawa, Gananoque, Perth and Seaway Valley were present, including all aspects of the tourist industry.

It was decided unanimously that such a Committee would serve a worthwhile goal, and that the general policy would be to co-ordinate efforts of all Regional Travel Councils "for the betterment of all phases of the tourist industry and for the common weal."

There will be two official delegates, selected by their own Regional Councils, with one vote from each Council, although as many as wish may attend the meetings, which will be held three or four times a year in different areas. The first meeting will be in Prescott at the Municipal Building on November 28th, to coincide with the Second Hospitality Conference and Souvenir Display sponsored by the Seaway Valley Travel Council, which is taking place there at that date.

Among the varied subjects of overall interest to be considered by this Co-ordinating Committee are (1) Staffing of information booths on new superhighways; (2) Duplication of signs and more informational signs on highways; (3) Fish Conservation and Breeding; (4) Water Safety; (5) Opening of navigable routes; (6) Supervision of Roadmap Reproductions; (7) Road Signs; (8) Retention of Historical Sites. Others will be added.

Joint Chairmen of the meeting, held at the Tweedsmuir Hotel, were John Booth (host), President of Rideau Lakes-1000 Islands Travel Councill, and Mickey Kastner, President of Seaway Valley Travel Council. Present also from Seaway Valley Travel Council were directors Adrian Gadbois of Charlottenburg, Clarence MacGregor of Maxville, Ivan Miller of Prescott, and Executive Secretary Bob Eadie of Cornwall.

During the meeting the members' wives and children were enjoyably entertained by a visit to the Westport fish hatchery, the museum, movies, sightseeing and lunch.

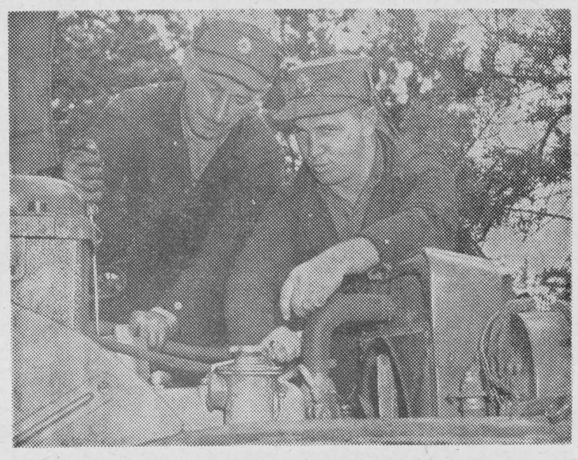

NATO Exercises In Germany

When members of the Royal Canadian Electrical and Mechanical Engineers move into the field at Soltau, Germany, all their equipment must be portable. Seen in a mobile workshop are, from the left, Privates William Surcon, Norqway, Sask., and Keith Patterson, of Winchester, Ontario.—National Defence Photo.

Carleton County Federation Of Ag. Represented At Ivy Lea Workshop

Delmer Cavanaugh, of Antrim, and Mrs. E. L. Macartney, Ramsayville, attended the workshop for publicity officers at Ivy Lea recently. This workshop was conducted by the field staff of the Ontario Federation of Agriculture and the head of the Information department of the OFA.

The thirteen publicity officers from eleven counties learned that time and space are valuable. Further, they learned that a publicity officer's duties encompass more than just writing news reports. They even include advising the president on the colour of shirt he should wear on TV and the correct shade of lipstick.

The second day of the workshop was spent in practical session where the delegates present tried their hand at writing reports for metropolitan dailies, small city dailies, weeklies, member news letters and displays. A group made a tape recording on the workshop. Both delegates present and resource leaders Rae Cunningham, Perth, Grant Wallace, Campbellford, Ray Hergott and Bob Carbert of the OFA criticized and advised on the work done by those present.

Delegates present left for home determined to do a better job of publicizing the work of their county federations to their members and the public at large. Recreation for the evening included games, square dancing and steam bathing.

Small Investment! Big Dividends! That's what everybody likes about The Press Classified Advertisements.

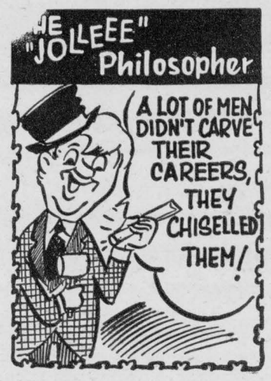

THE STATION ON THE CORNER THAT DEALS ON THE SQUARE
LEVERE'S SERVICE STN.
FINA "YOUR CAR'S BEST FRIEND"
PH. 315 WINCHESTER

PRICES SLASHED
IN ORDER TO REDUCE CERTAIN LINES, WE WILL SACRIFICE THE FOLLOWING ARTICLES FROM NOVEMBER 1st TO NOVEMBER 10th

These are just a few of the many bargains. Come In and Save!

Cotton CASUAL PANTS $3.95
These Pants Sell Regularly For $4.95

Cotton Casual Pants ($6.95) NOW $5.50

9 SPORT COATS (Regular $35.00) ..... Clearing $16.95
Few Odd JACKETS ..... Clearing $ 5.95
11 SUITS (Regular Values $49.95) ..... Clearing $39.95
(Alterations Extra)

(All Sales Cash and Final)

Morgan's
"The Home Of Quality Brands"
Phone 326 Winchester

ANNOUNCING!
SUNSHINE SPECIAL

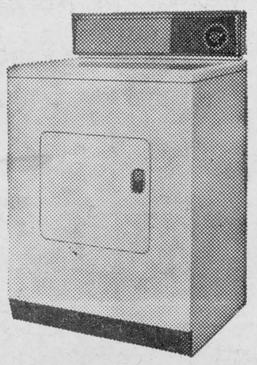

BUY AN ELECTRIC CLOTHES DRYER NOW
GET A FREE ELECTRIC BLANKET

MAKE EVERY DAY A DRYING DAY ELECTRICALLY... COSTS LESS THAN 5¢ A FULL LOAD TO OPERATE!
• ECONOMICAL • FLAMELESS
• ODOURLESS • SAFE
• PRECISELY AUTOMATIC

A $29.95 VALUE!!



• DOUBLE BED SIZE
• FULL 2-YEAR GUARANTEE
• A TOP QUALITY BLANKET
• CONVERTIBLE CONTOURED CORNERS
• CAN BE WASHED AND DRIED AUTOMATICALLY

CHOOSE FROM ANY OF THESE FAMOUS BRANDS
• BEATTY • COFFIELD-HAMILTON • CONNOR • CORONADO • DOMINION • Eaton's-VIKING • G.M. FRIGIDAIRE • GENERAL ELECTRIC
• INGLIS • KELVINATOR • LEONARD • MAXWELL • MAYTAG • McCLARY-EASY • PHILCO-BENDIX
• RCA WHIRLPOOL • SIMPLICITY • Simpson's-KENMORE-Simpsons-Sears • SPEED QUEEN • THOR • Co-op VISCOUNT • WESTINGHOUSE
HYDRO is yours
...AND OTHER FINE MAKES.
SUNSHINE SPECIAL THIS OFFER GOOD AT THE STORES DISPLAYING THIS SYMBOL NOV. 3RD TO DEC. 15TH

November CALENDAR

All Evening Shows Start at 7:30 p.m.

Please Retain Calendar For Future Reference

FAMILY STYLE ENTERTAINMENT
Winchester
DOORS OPEN 7:00 P.M., CONTINUOUS FROM 7:30

Thursday, Friday, Saturday — NOVEMBER 1-2-3

"ESCAPE FROM ZAHRAIN"
(Cinemascope and Colour)
Starring YUL BRYNNER and SAL MINEO

"OPERATION BULLSHINE"
Watch Advts. for Names of Actors. (In Colour)

Monday, Tuesday, Wednesday — NOVEMBER 5-6-7

ADMITTANCE RESTRICTED TO PERSONS 16 YEARS OF AGE OR OVER

"THE CHILDREN'S HOUR"
Starring AUDREY HEPBURN, SHIRLEY McLAINE and JAMES GARNER

Thursday, Friday, Saturday — NOVEMBER 8-9-10

"DENTIST ON THE JOB"
ADULT ENTERTAINMENT
Watch Advts. for Names of Actors.

"I BOMBED PEARL HARBOUR"
(Cinemascope and Colour)
Starring YOSUKE NATSUKI and TOSHIRO MIFUNE

Monday, Tuesday, Wednesday — NOVEMBER 12-13-14

"THE FOUR HORSEMEN OF THE APOCALYPSE"
ADULT ENTERTAINMENT. (Cinemascope and Colour)
Starring GLENN FORD and INGRID THULIN

Thursday, Friday, Saturday — NOVEMBER 15-16-17

"WHISTLE DOWN THE WIND"
Starring HAYLEY MILLS and ALAN BATES

"GUN STREET"
Starring JAMES BROWN and JOHN CLARK

Monday, Tuesday, Wednesday — NOVEMBER 19-20-21

"LISA"
(Cinemascope and Colour)
Starring STEPHEN BOYD and DOLORES HART

Thursday, Friday, Saturday — NOVEMBER 22-23-24

"THE ADVENTURES OF A YOUNG MAN"
(Cinemascope and Colour)
Starring RICHARD BEYMER and DIANA BAKER

Monday, Tuesday, Wednesday — NOVEMBER 26-27-28

ADMITTANCE RESTRICTED TO PERSONS 16 YEARS OF AGE OR OVER

"THE SATURDAY NIGHT, SUNDAY MORNING"
Starring ALBERT FINNEY, SHIRLEY ANN FIELD

"THE WORLD IN MY POCKET"
Starring ROD STEIGER and NADJA TILLER

Thursday, Friday, Saturday — NOVEMBER 29-30-DEC. 1

"FIVE WEEKS IN A BALLOON"
(Cinemascope and Colour)
Starring FABIAN, BARBARA EDEN, RED BUTTONS, PETER LORRE



Williamsburg District News

Williamsburg

Mr. Keith Casselman, of Ottawa, spent the week-end at the home of Mr. and Mrs. Grant M. Casselman.

Mr. and Mrs. Russell Morrow and boys spent Sunday in Ottawa with Mr. and Mrs. Arthur Kenney.

Mrs. I. P. McIntosh, of Winchester, Mrs. T. J. Keyes, Winchester Springs, and Mrs. G. L. Barclay visited Cornwall last Tuesday.

Mrs. Alice I. Casselman was a week-end guest at the home of Mr. and Mrs. Kenneth Shaver and Jack of Cornwall.

Mrs. Douglas Warner, of Cornwall, was a recent visitor at the home of Mr. and Mrs. Claude Casselman.

Rev. and Mrs. M. I. Robinson, of Scarboro, called on Mrs. G. L. Barclay last Friday.

Wins Awards At Ottawa Winter Fair

Miss Ruth Ann Garlough, daughter of Mr. and Mrs. Wilbur Garlough, was the representative of Williamsburg Calf Club at the Ottawa Winter Fair on Thursday and Friday.

Ruth Ann received a red ribbon in the Ayrshire calf competition and was awarded the prize for the best Ayrshire calf for Dundas.

Lutheran Church Women Meet

The regular monthly meeting of the United Lutheran Church Women was held last Tuesday evening at the church hall with eighteen members present.

Mrs. Irwin Empey led in the devotional program, and Mrs. Blackwell presented the topic, "The Ecumenical Movement" and explained the work of the World Council of Churches. A short contest followed.

The business meeting was opened by Mrs. Nina Woods reading the Thankoffering Thought. Roll call was answered by a Scripture verse including the word "Serve." New supplementary books were introduced by Mrs. Ralph Casselman, and the ladies decided to hold the Thank Offering Service on November 18th. Mrs. Blackwell, Mrs. Ralph Casselman and Mrs. Irwin Empey are the committee in charge of this service.

The meeting closed with the Missionary Benediction.

Winchester Springs

Mr. and Mrs. Archie Coulthart and family, of Morewood, spent Wednesday evening with Mr. and Mrs. Ralph Allison.

Mr. and Mrs. Irwin Empey and Mr. and Mrs. Clair Empey and children, of Williamsburg, were supper guests on Sunday of Mr. and Mrs. Lloyd Allison, Peter and Jane.

Mr. and Mrs. David Price, Michael and Nadin, are spending a few days in Northern and Western Ontario.

Mr. and Mrs. George A. Holmes, of Lynwood Village; Mr. and Mrs. George Wood and John, and Miss Lorraine Holmes, of Ottawa, spent the week-end with their parents, Mr. and Mrs. Harry Holmes.

Mrs. Byron Steele, who is temporarily residing at Vancamp, spent last Wednesday with Mrs. Ralph Allison.

Mr. and Mrs. Len Babcock and Donna, of Brockville, spent Sunday with Mr. and Mrs. Ralph Kirkwod and Mrs. L. Bogart.

Sympathy is extended to the family of the late Mrs. Norman Fawcett whose death occurred on Wednesday last.

Mr. Carl Robinson, of Stittsville, spent the week-end at his home here.

Mr. and Mrs. C. Link and little son, of Morrisburg, were visitors recently with Mr. and Mrs. Ray Miller, of Berwick.

Mr. and Mrs. Arnold Casselman spent Friday with Mr. and Mrs. Robert Bellinger of Vancamp.

Messrs. Charles and Gordon Short, of Bethune Bush, spent last Wednesday afternoon with Mr. and Mrs. Thos. Cunningham.

Mrs. T. J. Keyes had dinner on Sunday with Mr. and Mrs. Jas. Herriman.

Mr. and Mrs. Dalton Coons, of Lisbon, N. Y., entertained the former's parents to dinner at Morrisburg on their 56th wedding anniversary.

Mr. and Mrs. Wm. Clarke, of Kingston, had supper on Saturday with Mr. and Mrs. John Coons.

Elma

Best wishes to Mr. and Mrs. Ralph McPherson and Kathleen who have moved to their new home in Winchester, after spending the summer with Miss Jean Armstrong.

Recent guests of Mr. and Mrs. Melvin Dillabough were Mr. and Mrs. Arnold Shaver, South Mountain; Mr. and Mrs. James McMillan, Mr. and Mrs. Ernest Beckstead, of Grantley; Mr. and Mrs. Carman Barkley, Morrisburg; Mr. and Mrs. D. J. Dillabough, Dunbar.

Mr. and Mrs. Claude Dillabough visited friends in Ottawa on Sunday.

Mr. and Mrs. Graham McPherson, Misses Jean Armstrong and Lois McPherson spent Sunday with Mr. and Mrs. C. M. Killen and Debra, of Kingston.

Colquhoun

Mrs. Kenneth Hummel was an overnight guest of her sister, Mrs. Earl Droppo, and Mr. Droppo, of Finch, on Wednesday.

Strader's Hill

The Anniversary services held at Dundela United Church last Sunday were largely attended. Rev. W. Adam conducted the morning service, and Rev. A. J. MacDonald was the speaker in the evening.

Mr. and Mrs. John Riddell and children, of Dundela, spent Thursday evening with Mr. and Mrs. Cecil Hanson.

Mr. and Mrs. John Wells spent Saturday evening with Mr. and Mrs. Lyell Strader, Williamsburg.

Mr. and Mrs. Edmund Serviss, of Morrisburg, spent Monday evening with Mr. and Mrs. Ralph Serviss and Ernie.

Mrs. Wallace Smith, Morrisburg, and Mrs. James Langabeer and girls, of Glen Becker, spent Thursday afternoon with Mrs. Charlie Hodgson and Lyall.

This community extends sympathy to Mrs. Dora Wylie who lost all her upstairs furniture and clothing by fire last Tuesday.

Mr. Dale Barkley, of Frobisher Bay, N.W.T., who is on holidays, spent Thursday evening with Mr. and Mrs. Alton Riddell.

Mr. John F. Caselman and Nina, of Williamsburg, spent Sunday with Mrs. Aggie Casselman and Mahlon.

Sunday visitors with Mr. and Mrs. Ferguson Froats were: Mr. and Mrs. Jimmie Crowder, of Hoasic; Mr. and Mrs. Orren Wert of Williamsburg, and Mrs. Raymond Davis and children, of Prescott.

Mr. and Mrs. Cecil Hanson and Susan were visiting friends at Russell on Sunday.

Mr. and Mrs. Donald Wells had supper Sunday with Mr. and Mrs. Eric Casselman, of Hoasic.

Mrs. Ralph Serviss accompanied Mr. and Mrs. Delbert Fawcett to Winchester Springs on Thursday afternoon where they attended the funeral of their aunt, the late Mrs. Norman Fawcett.

Mr. and Mrs. Floyd Pemberton, of Inkerman, spent Sunday afternoon with Mr. and Mrs. John Wells.

Mrs. Elgin McIntosh spent Wednesday with Mr. and Mrs. Esly Pitt, of Williamsburg.

Mrs. Ethel Bolton, of Vancamp, and Miss Donna Hitsman, of Cass Bridge, spent Saturday with Mr. and Mrs. Lloyd Beckstead and family.

Sunday visitors with Mr. and Mrs. Johnny Beckstead and family were Mr. and Mrs. Allan Rupert and family and Mr. and Mrs. Mahlon Beckstead, of Prescott; Mr. and Mrs. Simeon Beckstead and daughter, of Brockville, and Mr. and Mrs. Ed. Beckstead of Dundela.

Miss Joan Simpson, of Ottawa, had supper on Sunday with Mr. and Mrs. Lloyd Beckstead and family.

Mrs. Alton Riddell spent Saturday with her sisters, Mrs. Ralph Coughler and Mrs. Scott Gibson.

Mr. Wilson Colquhoun, of Perth, spent the week-end with his parents, Mr. and Mrs. R. C. Colquhoun.

Mr. and Mrs. Mahlon Gow and family, and Mr. James Gow of California, were tea guests of Mr. and Mrs. Ernest Swerdfeger on Saturday.

Mr. and Mrs. Stanley Gow and girls, and Mr. and Mrs. L. C. Gallinger were guests of Mr. and Mrs. Wallace Gallinger on Sunday.

Miss Mary McMillan, of Elma, visited Mr. and Mrs. Lawrence Whitteker on Sunday.

Mr. and Mrs. D. A. Casselman, of Goldfield, and Miss Joan Casselman of Pembroke, visited Mr. and Mrs. Lloyd Gallinger on Saturday evening.

Mr. and Mrs. Walter Wells, of Riverside Heights, were Friday guests of Mrs. Beatrice Colquhoun and Mr. and Mrs. George Wright.

Mr. and Mrs. Coleman, of Hallville, were recent guests of Mr. and Mrs. Stanley Gow.

SMITH'S
Photo Studio
• PORTRAITS
• GROUPS
• WEDDINGS
• COMMERCIAL
We specialize in . . .
Children's Photographs
62 Kyle Dr. - Ph. KI 3-2873
Morrisburg

HAROLD C. FAIRBAIRN
Successor to H. B. Wallace & Sons.
FUNERAL & AMBULANCE SERVICE
BRINSTON, ONT. OLympic 2-4775, Iroquois
FURNITURE - FLOOR COVERING
WILLIAMSBURG, ONT. KI 3-2256, Morrisburg.

$2.50 DOWN BUYS YOU A CANADA SAVINGS BOND AT "MY BANK" TO 3 MILLION CANADIANS B of M
BUY YOURS FOR CASH OR BY INSTALMENTS
DOWN PAYMENT OF 5%— $2.50 FOR A $50 BOND, $5 FOR A $100 BOND, ETC. BALANCE IN EASY INSTALMENTS OVER A YEAR
BANK OF MONTREAL
Canada's First Bank
WORKING WITH CANADIANS IN EVERY WALK OF LIFE SINCE 1817

EVERYTHING GOES!
GOING OUT OF BUSINESS
PAINT BUY ONE CAN GET ONE CAN FREE
Buy Now - Save More
10% OFF On All Purchases $5.00 up GROCERIES
SALE
ALL ITEMS IN STORE GREATLY
REDUCED
FOR THIS CLOSING OUT SALE
YARD GOODS ※ GROCERIES ※ OVERSHOES ※ CLOTHING
AND MANY OTHER ITEMS!
SALE ENDS NOVEMBER 20th
• A limited number only on certain items. First Come — First Served.
WERTS
GENERAL STORE
KI 3-2264 Williamsburg

YOU'RE IN THE DRIVER'S SEAT

. . . when you ride
• SAFELY
• SECURELY
• SILENTLY — on SUPER-LASTIC
HIWAY-BYWAY


FREE— ROAD HAZARD INSURANCE — Against blowouts, accidents, glass cuts, stone cuts or other normal hazards which make a tire unfit for further service. Customer pays only for service rendered.
Engineered for Canadian roads, temperatures and driving conditions - to give you peace - of - mind driving!
6:70-15 or 7:50-14
17.95
Other Tires — Other Sizes AS LOW AS 12.95
SLIGHT EXTRA CHARGE FOR . . . Tubeless & White Walls

BATTERIES
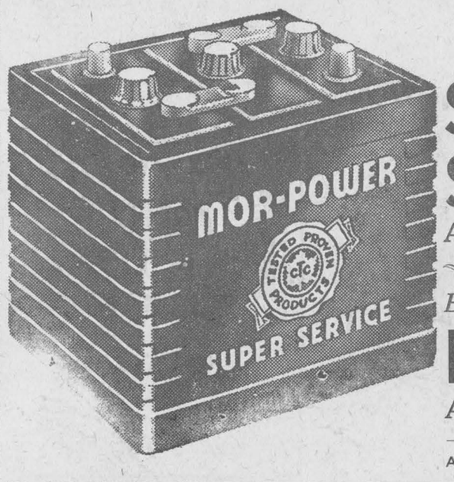

Power-Sealed Dry Charge
30 months' Insurance Guarantee
Super Service 13.45 12 Volt with trade-in
ALSO 6 volt with trade-in 10.95
BRAND NEW — 12 volt
Keystone 10.45
ALSO 6 volt with trade-in 6.45
ALSO HAVE "WET TYPE" BATTERIES IN STOCK

DON'T PUT IT OFF . . . PUT IT IN!
Anti-Freeze PERMA - FILL gal. 2.79 qt. 74c
POLAR BRAND gal. 2.39 qt. 65c

Associate CTC Store CANADIAN TIRE CORP'N
CANADIAN TIRE ASSOCIATE STORE
W. P. Henophy Ltd.
WILLIAMSBURG - KI 3 - 2845

Coming Events

VERNON PRESBYTERIAN ANNIVERSARY SUPPER

The Anniversary Supper of the Presbyterian Church at Vernon will be held on Monday, November 5th, beginning at 6 p.m. Everyone is invited to come and enjoy "something different." Adults $1.25, Children 75c. 24-25p

RUMMAGE SALE AT VERNON

A Rummage Sale will be held on Friday, November 2nd, from 9.30 a.m. to 4 p.m. in the Club 31 Community Hall, Vernon, in aid of the Club. Anyone having articles to donate please leave at the home of Mrs. Fred Lewis, or take them to the Hall on Thursday afternoon or evening. 24-25c

TURKEY BANQUET AT WINCHESTER SPRINGS

The Winchester Springs L.O.L. Annual Turkey Supper will be held in the Orange Hall on Friday evening, November 2nd, beginning at 6 o'clock. Adults $1.25, Children up to 12 years, 50c. Everyone is cordially invited. 24-25p

ORMOND BAPTIST CHURCH ANNIVERSARY SUPPER

Ormond Baptist Church Anniversary Supper will be held in the Church Basement on Friday, November 2nd, with servings starting at 6.00 p.m. Admission: $1.25, and 75c for children under 12 years. Program in church following supper. Everyone welcome. 24-25c

ANNIVERSARY SERVICES AT ORMOND

The Ormond Baptist Church will observe its 97th Anniversary with special services on Sunday, November 4th, at 11.30 a.m. and 7.45 p.m. The speaker at both services will be the pastor, Rev. George Cawfield. Special Music.

An Anniversary Supper will be held in the basement of the church on Friday, November 2nd, starting at 6 p.m. Admission: $1.25 for adults, 75c for children. 24-25p

ANNIVERSARY SERVICES AT SOUTH MOUNTAIN

South Mountain U..ited Church will observe special Anniversary Services this Sunday, November 4th, with services at 11 a.m. and 8 p.m. Rev. S. D. Robertson will speak at both services and special music will be supplied. On Monday evening, November 5th, an Anniversary Dinner will be served in the Church Hall beginning at 5 p.m. Admission $1.25 and 75c. 25c

CONCERT BY OTTAWA TECH. MALE CHORUS

Winchester United Church Y. P. U. will sponsor a Concert by the Ottawa Tech. Male Chorus under the direction of Mr. Carmen Milligan on Monday, November 12th, at 8 p.m. in The Winchester Theatre. Admission will be $1.00 for adults and 75c for students. Proceeds for John Dawson Fund. 22-25-26c

PUBLIC RECEPTION

A Public Reception in honour of Mr. and Mrs. Gordon Reoch (nee Lorraine Baldwin) will be held on Friday, November 2nd, in the Winchester Town Hall. Good orchestra. Ladies please bring lunch. Everyone welcome. 25p

CANCER SOCIETY MEETING

The Canadian Cancer Society's Fall Meeting will be held on Wednesday, November 7th, at 8.15 p.m. in the Winchester Town Hall. The guest speaker for the meeting is Mrs. Mary Cooke, of Carleton Place. Everyone welcome. 25c

MEMORIAL DAY SERVICE AT WILLIAMSBURG

Williamsburg Legion Branch 538 extends an invitation to all veterans to attend its Memorial Day Service to be held at the Lutheran Church on Sunday, November 11. Meet at Williamsburg Legion Hall at 10.30 a.m.
25c J. Clark, Secretary.

SLIDES TO BE SHOWN AT ST. PAUL'S

Slides will be shown in St. Paul's Presbyterian Church, Winchester, by Mr. Mathew Aitchison on his trip to the Eastern Arctic on the C. D. Howe supply and medical ship, on Monday, November 5th, at 8.00 p.m. Everyone welcome. Silver Collection. Sponsored by Agnes Glassford Auxiliary.
25c Mrs. A. S. Rice, Sec'y.

SMORGASBORD SUPPER AT CHESTERVILLE

A Smorgasbord Supper will be held at Trinity United Church, Chesterville, on Monday evening, November 12th, with serving beginning at five o'clock. Adults $1.25, Children under 12, 75c, and pre-school children free. 25-26c

BAZAAR, TEA AND BAKE SALE AT WINCHESTER SPRINGS

Presbyterian Ladies' Aid, Winchester Springs, will hold a Bazaar, Tea and Bake Sale in the Orange Hall on Wednesday, November 14, starting at 1.30 p.m. Gifts, novelties and used clothing. Everyone welcome. 25-26c

TURKEY BINGOES AT WILLIAMSBURG

Remember the Legion Turkey Bingoes every Thursday in November at Paul's Hall, Williamsburg. 25-26c



Autumn To Winter In One Day

Autumn scenery was dealt a severe and early blow over the week-end when Old Man Winter stepped in to provide an old fashioned blizzard of high winds and five inches of snow. It was one of the heaviest October snow falls ever recorded in the area, and only the above freezing weather kept the white fluffy stuff from piling up too high.

The snow was still here at press time and was given somewhat of a boost with another deluge on Tuesday.

Sunday's day long storm started off with a downpour of rain, only to change to snow as the mercury dipped. At times it was pelting down so hard that visibility was nearly zero. No serious traffic mishaps were recorded although cars and trucks were brought almost to a standstill. Road conditions were hazardous. Although the early snowfall took much of the joy out of life for many of the "older" citizens, the youngsters were having a field day as is usually the case with the season's first snow.

PICTURE

In the accompanying picture a group of public school pupils are shown playing around a snowman, first of the year, which they had just put together with the soft, easy-to-pack snow. Most typical viewpoint was expressed this way, "Surely it won't stay!" As of Wednesday noon, though, it was still here and with not much promise of leaving.—Press Staff Photo.

"PARKS"

(Continued from Page 1)

Crysler Farm Battle Park enjoyed its busiest season, and a marked increase in activity at the Crysler Marina testified to the rapidly expanding traffic of pleasure craft on Lake St. Lawrence. The new modern cafeteria at Crysler Park provided fast and efficient food service in delightful surroundings.

Of interest to the many thousands of visitors this year were the flocks of Canada geese in Upper Canada Village and the parklands.

The increase of tourist activities in eastern Ontario this year has been most gratifying and the planned development of recreational areas will be continued to improve and enlarge facilities for next year.

PARKS BREAKDOWN

Following is a park-by-park breakdown of attendance figures with 1961 statistics included in brackets:

At Adolphustown Park the 1962 attendance was 102,488 compared with 66,216 in 1961; Ivy Lea, 38,056 (27,904); Brown's Bay, 107,968 (81,216); Riverside 129,056 (89,848); Crysler Beach, 79,108 (56,112); Morrison and Nairn Islands 58,160 (49,880); Farran, 51,142 (52,640); Woodlands, 146,852 (142,980); Mille Roches, 212,332 (223,084); Charlottenburg, 75,524 (66,540); Glengarry Park, 118,232 (75,128).

A total of 576,600 checked through east and western entrances to the parkway. Last year's attendance was 489,276.

"W.I. ACTIVITY"

(Continued from Page 1)

tion, Mrs. R. McIlquham, Lanark; Historical Research and Current Events, Mrs. J. H. Steele, Box 232, Cardinal; Home Economics and Health, Mrs. Hugh McMillan, Chesterville; Resolutions, Mrs. Harry Toop, Arnprior. C.C.E., Mrs. K. Davidson, R. R. 4, Ottawa; Winter Fair, Mrs. Thelma James, Mrs. G. B. Acres, R.R. 1, Britannia Heights; Provincial Board Members: Subdivision, No. 1, Mrs. H. G. Sheldrick, Vars; No. 2, Mrs. Charles Clarke, RR 2, Carp; alternate, Mrs. J. J. Reid, Carp; No. 4, Mrs. Geo. Young, Lanark.

Dates confirmed for Area Conventions in the next two years are October 23-24, 1963, and October 21-22, 1964.



Winchester

Myrna Wilson was high bowler for the Community League with singles of 266, 248 and 207 to cross 722. Marion Finniss had 680-279, and Helen Merkley 591-222. Lloyd Guy was top man with a triple of 680 with singles of 159, 289 and 232. Gary Collins had 608-251, Ray Miller 596-204, Gord. McDonald 597-212. Murray Summers rolled a 244.

In the Wednesday night Happy Gang Carrie Isaac was high bowler with scores of 240, 163 and 187 to cross 590. Marg. Dalgleish had 575-201, Florence Helmer 575-195. Nelda Gray rolled a 237.

Joyce Strader led the ladies of the Williamsburg Bowling Club with singles of 165, 222 and 151 for a cross of 538. Betty Casselman had 456-157. Phil. Casselman was top man with a cross of 590 with 176, 255 and 159 singles. Bob McIntosh had 535-219, Doug. Casselman 534-223.

Marion Holmes was high for the Glamour Girls with a 628 triple with 189, 210 and 229 singles. Mabel Ogden had 607-218, Dale Casselman 576-213, Claudette Newberry rolled a 241, Lavern Lewis 234, Joan Meek 226, Lorraine LaPointe 213, Lula Hanes 223, Marg. Tullis 209, Helen Miller 204.

Has your Subscription expired?

South Moutain

Leonard McLaren topped the South Mountain bowlers on Monday night with a fine cross of 686 and high single of 251. Other good scores were:

Doris Imrie, 671-248, Denzil Allen 623-251, Rae Berry 618-226, Frances Pickard 609-239, Gary Pickard 604-234, Marjory MacDonald 603-233, Lyle Render 596-207, Dale Boyd 593-21, Eric Locke 569-211 Jim Skelly 563-223, Gerald Simzer 559-239, Lyle Coughler 556-235, Bill Hoeksema 552-227, Dave Berry 547-213, Keith Beamish 542-206, Lyle Simzer 532-235, Rae Imrie 530-195, Mac Smyth 526-219, Ray Berry 525-198, Gladys Imrie 516-190, Jud Imrie 507-199.

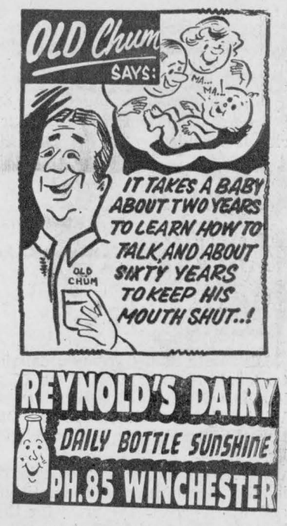

REYNOLD'S DAIRY
DAILY BOTTLE SUNSHINE
PH. 85 WINCHESTER

Geggie's Hardware
Robert Geggie, Prop.
PHONE 109 - WINCHESTER

New Earthenware

Bean Pots	$1.70 to $2.10	Pitchers	$1.00 to $2.10
Jardiniers	.85 to $1.50	Cookie Jars	$2.20
Dinner Plates	.30	Cup and Saucers	.35
Glass Water Pitchers	$1.00	Set of 8 Glasses	$1.95
Flower Pots	from 10c to $1.80		

THE LATEST ! ! !
We have just received a large shipment of New Patterns of Wallpaper. Prepasted and Plain Lovely Paterns at reasonable prices. Drop in to-day!
NEW WALLPAPERS

Missed Our DOLLAR SALE?
A Few Items Of Our $1.00 SALE Still Available

DEEP FREEZERS - REFRIGERATORS - ELECTRIC RANGES

"Shop At Your Friendly Hardware"

BEAUTY! QUALITY! ECONOMY!
This PRECISION-BUILT Patio Garage is pre-constructed for owner-assembly or can be erected by us for you.

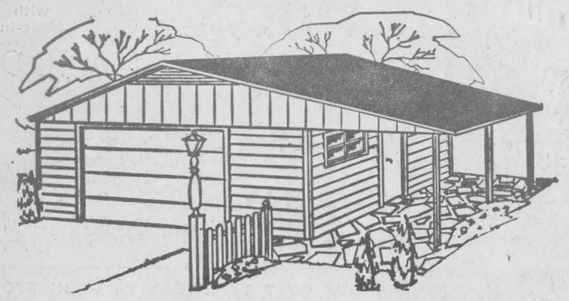

The above is a new PRECISION-BUILT design which will add new liveability to your home as well as ample parking and storage area inside.

By using the PRECISION-BUILT system we save you time and labour and eliminate waste. Your P-B garage arrives in ready-to-assemble units — complete walls, roof trusses, doors and windows — ready for you to assemble or for our experienced craftsmen to do it for you.

Other designs available — Call in today to discuss your garage requirements.

Buy with confidence from your PAL yard, where Service and Quality give you more for your dollar.

H. S. Lannin LIMITED
MANUFACTURERS
LUMBER, MILLWORK, BUILDER'S SUPPLIES
WINCHESTER, ONT. PHONE 48

Better Value
SALE

USED CARS
1958 VOLKSWAGEN 1958 PRINZ
1958 CHEVROLET Delray, 4-door, standard transmission
1958 CHEVROLET Biscayne, 4-door, automatic transmission
1957 CHEVROLET "210", 4-door, standard transmission
1957 CHEVROLET "210", 4-door, automatic transmission
1956 CHEVROLET "210", 4-door, standard transmission

USED TRUCKS
1956 INTERNATIONAL, ½-ton 1956 CHEVROLET, ½-ton

OF SPECIAL NOTE TO . . .
1962 PONTIAC OWNERS
We have a few GM Delco Push-Button Radios at VERY SPECIAL PRICES — Original Cost - $100.00
NOW $70.00 INSTALLED with Aerial
—AT—
Walter C. MacDonald Motors
WINCHESTER, LIMITED
Telephone 285
Pontiac * Buick * Acadian * Vauxhall * GMC Trucks

loaded with Gift SPECIALS

BOXED CHRISTMAS CARDS
98c

BOYS' LINED CORDUROY PANTS
$4.98

New Shipment
BOXED TOWEL SETS
$2.98

LADIES' SNOW BOOTS
$6.95 & $7.95

BOYS' & GIRLS' COATS
$8.95

BOYS' RUBBER BOOTS
$3.69
Sizes 4,5,6

ARMSTRONG'S
VARIETY STORE
PHONE 16 - WINCHESTER

SAVE
ON THESE
FOOD SPECIALS

Mixed Cookies	2 lbs. 59c
Delmar or Tulip Margarine	3 - 69c
Listerine, 7-oz.	65c
Maple Leaf Cheese Slices	2 - 49c
Peanut Butter, 3-lb. tin	99c
Quick Instant Chocolate, 2-lb.	89c
Domestic Shortening, 3 lbs.	$1.00
Aunt Jemima, 3 lb. 8 oz.	49c
Florida Grapefruit 5 lbs.	45c
Libby's Pork & Beans, 20-oz.,	21c

MEATS

Boneless Steak Roast	79c lb.
Cod Fillets	33c lb.
Fresh Picnics	39c lb.
Lean Boneless Stew	55c lb.
Bologna (sliced)	33c lb.
Loin Pork Chops (trimmed)	65c lb.
Slab Bacon (sliced)	63c lb.
Smoked Jowels	39c lb.
Hamburg	39c lb.
Burns Cello Wieners	45c lb.
Spare Ribs	45c lb.

MacPherson & Summers
COLD STORAGE Ph. 253
EAST END MARKET Ph. 80

BIG SAVINGS
Nylon Hose
Ban Lon Stretch Top .. pr. 89c 2-$1.69
Non-Run Type ..... pr. 98c

Plastic Storm Windows 29c and up

JUST ARRIVED! A new selection of Children's, Ladies' and Men's SHOES ..... 3.95 and up

Corning-Ware Casseroles & Skillets

COME IN AND SEE OUR
Toy Display

G. E. ELLIOTT
FORMERLY BLACKLER HARDWARE
Phone 257 - WINCHESTER

Now! You can shampoo permanent color into your hair!



Helena Rubinstein's dramatic new discovery!
Tintillate
Natural-Looking Color Shampoos In . . . Stays In Until Hair Grows Out! 1.75

G. H. LA ROSE
Bachelor of Pharmacy
LA ROSE PHARMACY
PHONE 34
WINCHESTER