Linton, Kenneth A.
RR4
OSGOODE, Ontario
Aug. 7 6 5 4 3

WINCHESTER PRESS

VOL 86 NO. 17 | WINCHESTER, ONTARIO, THURSDAY, AUGUST 23rd, 1973 | 12 PAGES PRICE 10 CENTS

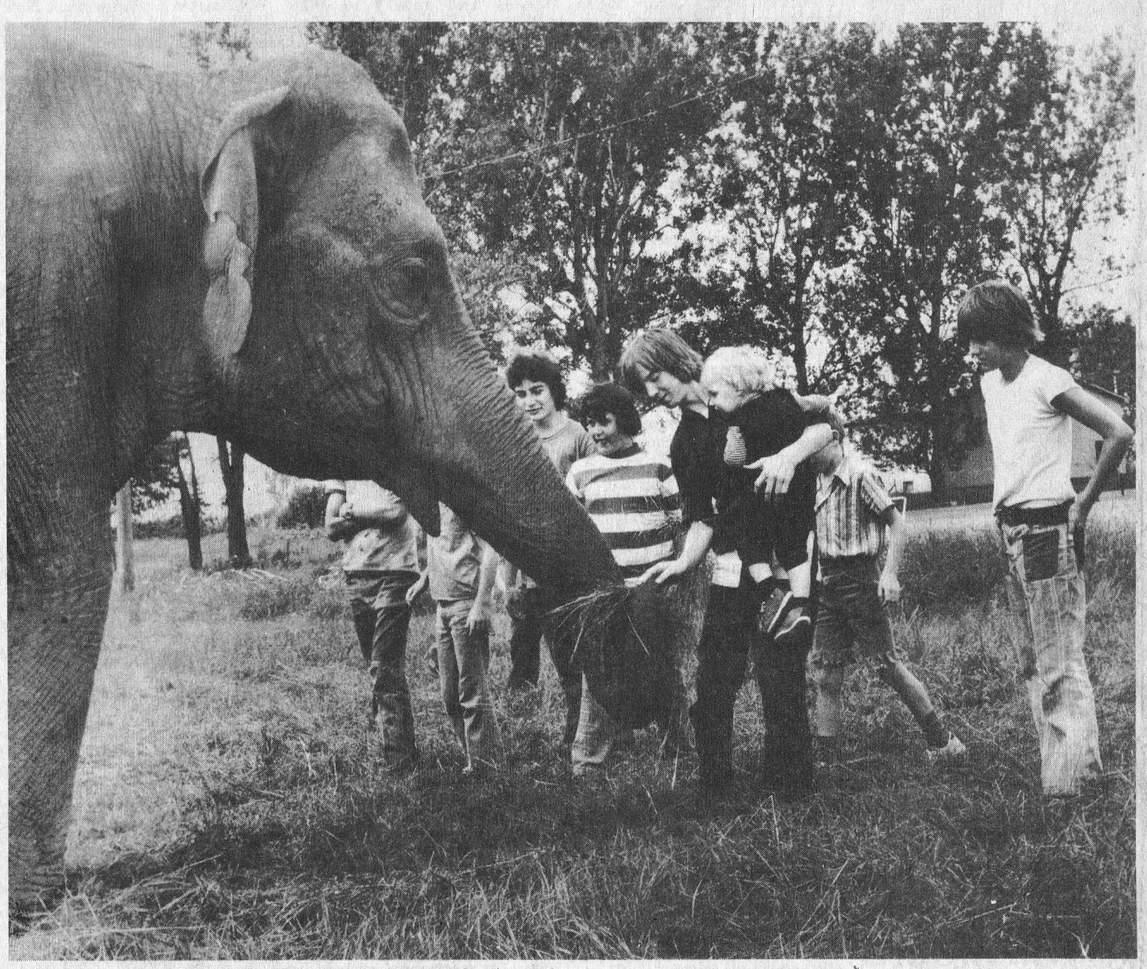

Everyone Enjoys A Circus

A circus is always a major attraction, not only for the young but the old as well, and last week was no exception when the Royal Bros. Show arrived at Winchester.

Although the thrilling show, sponsored by the Royal Canadian Legion, was not scheduled till evening the youngsters were on hand early in the morning to watch experienced troopers at work and visit the friendly animals.

Smaller beasts always provide a limited amount of interest but the real triumph comes when a little fellow gets to feed one of the genuine jungle giants and the little fellow shown here with his older brother appears not at all sure the glint in Jumbo's eye is friendly.

Restaurants in town, it is understood, did a bang-up business in peanuts during the day as girls and boys attempted to appease the big fellow's appetite.

Press Staff Photo

THE NEWS in Brief

Metcalfe Trade Fair

Dates for Metcalfe's Second Annual Trade Fair are Friday and Saturday, September 14th and 15th and committee member, Doug Stewart, reports a few spaces still available.

Features of this year's presentation include an excellent fashion show; a 'Social Hour' in the spacious hall on Friday evening and a wind-up Saturday night dance with music by the popular 'Country-Aires'.

Merchants Want Reimbursement

A brief, released last week by the Retail Merchants Association, urges the Ontario government to consider some form of compensation for collecting provincial sales taxes.

The brief, presented to Allan Grossman, minister of revenue, describes the province's 127,000 registered vendors as unpaid tax collectors.

Several Winchester merchants it is understood, are Association members and those interviewed voiced approval of the brief.

Until April 1972, retailers collecting the tax were compensated for their efforts but an amendment to the Retail Sales Tax Act at that time brought that compensation to an abrupt halt.

The brief suggests vendors be permitted to deduct up to a maximum of $500 a year from taxes they collect as compensation.

Helping Hands Receive Grant

The program introduced in 1972 by Health and Welfare Minister Marc Lalonde and designed to assist with projects undertaken by retired men and women is being utilized by an energetic group of Mountain Township.

The group "Helping Hands" received $600.00 for Christian Education and Mrs. Dick DeVries reports the group will meet on September 12th (Wednesday) at Brinston Hall and says Mrs. DeVries, "everyone over 60 years of age from Brinston and the surrounding district is invited. An interesting day-long program is being prepared beginning at 11:00 a.m. and including a free lunch and plenty of entertainment."

Grants for this Senior Citizens' program this year total $1,215,993.00 and the projects undertaken involve 28,900 people.

Lost Treasure

The Andrea Doria treasure, estimated at approximately $4 million, may never be recovered from the twisted remains of the luxury liner.

Aquanauts who hacked through the hull of the wreck found only a tangled mass of steel and treacherous rubble after seventeen years at the bottom of the sea.

The underwater workers did bring back a few trinkets and the professional divers fear now local divers, or very amateurs may attempt to enter the ship through the hole that has been cut through its side.

"There is a great chance", said one diver, "that an inexperienced aquanaut entering the ship won't come out."

Weekly Fall Bingos

Metcalfe Recreational Association has announced weekly Bingos will begin for the fall and winter season on Tuesday evening, September 11th at 8:00 p.m.

The Association has also reported that a limited number of reservations are still available for the October bus trip to Washington, D.C. The ticket includes transportation, accommodation, one dinner, a city tour which will include the White House and Smithsonian Institute. Tickets are $85.00 and those interested are invited to call Mrs. Albert McKeown at 821-2652.

South Mountain Fair

81st Exhibition Opens Friday

South Mountain's 81st annual fall fair opens this Friday and continues through Sunday with many new and exciting attractions on the extensive program.

Pari-mutuel racing is always a highlight of the event and the fact that one of the finest tracks in Ontario is located on the fair grounds explains why top drivers always look forward to the event.

Dundas 4-H Achievement Day will be a feature event on the Friday program and of course the midway will be in full swing from opening day till late Sunday night.

The Dundas County Black and White Show and the Dundas-Grenville Red and White shows are both on the Saturday program along with the thrilling horse races which get underway early in the afternoon.

A Western Horse show will take top billing on Sunday and delicious barbequed chicken will be available on both Saturday and Sunday.

KATY RYAN CLASS

An event that is proving a genuine crowd pleaser in recent years is the exhibition of ancient carriages and at South Mountain on Saturday an exciting display is anticipated. Recognized as the 'Katy Ryan Antique Carriage Class', the vehicles will be judged by Col. T.A.G. Moore of Ottawa. The fair president promises "there'll be more to see and do this year at our greatest fair ever."

Surveys Storm Damage

Stephen Lewis Visits District Farmers

Ontario NDP leader Stephen Lewis visited the area on Monday when he spent several hours surveying that damage caused by freak summer storms and at the same time discussed farm problem with interested farmers.

Agricultural critic Donald McDonald accompanied Mr. Lewis and as a result of the tour, and a meeting at Marionville, a brief is being prepared for presentation when members return to their desks at Queen's Park.

Agricultural associations were well represented and also accompanying the NDP delegation were Leo Marion, UCFO president; Peter Romme, OFA Russell County representative; NFU Glengarry president Helena McCuaig and NFU Russell president Rene Benoit.

Mr. Lewis told area farmers his party is not satisfied with the assistance being offered to this prime agricultural area and some of the policies he plans to present for government appraisal include crop insurance, cattle insurance, inefficiency of the Ontario Milk Marketing Board; the farm labour problem and milk prices.

Raymond DesRochers of Hammond, Federal NDP candidate for the riding of Glengarry Prescott Russell, chaired the meeting in the church hall and Mr. Lewis pointed out to some 46 farmers present that at the present time 43 acres of farm land are going out of production every hour.

He said the OMMB is designed to prevent new farm operations and the result is the existing high cost of beef. He also proposed assistance for farm labour. He noted that many industrial firms in the province were enjoying subsidies to help defray the high cost of labour and he wondered why farmers were not also granted the same treatment.

The NDP Leader was advised by his hosts that a survey of the area reveals that over the past five years 4 of every 5 farms have ceased to operate.

All speakers were critical of the government's failure to curb city speculators who buy up fertile farm land and let it lie idle while thousands in other lands starve.

Mr. Lewis told his interested audience he would be back in the area the week of September 24th to 29th. He said his headquarters during the week will be at Ottawa but he has planned several visits to the rural areas as well.

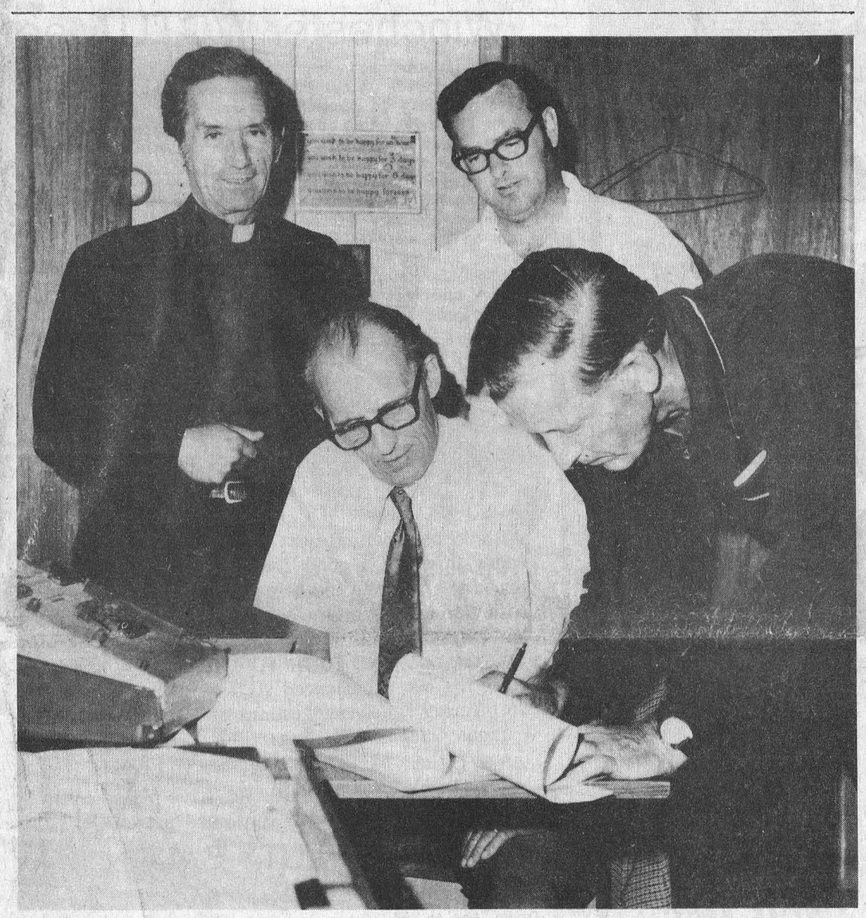

Allan Wylie Heads Financial Firm At Grand Cayman Is.

The Press has recently learned that T. Allan Wylie, C.A., son of Mr. and Mrs. R.D. Wylie of Winchester has recently been promoted to Manager of the Cayman Islands office of Touche Ross & Co., Chartered Accountants.

The Cayman Islands are a British Colony situated in the Caribbean Sea about 500 miles south of Miami and about 200 miles northwest of Jamaica. In the world of international finance, the Cayman Islands enjoy the reputation of being one of the newest and most politically stable tax-havens for foreign investment. The Islands also enjoy a small but expanding tourist business.

Allan is a graduate of both Winchester High Schools. He articled for his accounting degree in Ottawa and spent many years there in government, the construction business and as a financial consultant to television station CJOH before joining Touche Ross & Co. in May 1971 in Nassau, Bahama Islands.

After a year and half of exposure to the international tax-haven business, he went to the Caynan Islands in February, 1973 and assumed full responsibility for that office with his promotion on June 1, 1973.

Cornwall Priest Named To County Board

Rev. Rudolphe Villeneuve is the newest member of the United Counties Board of Education and reaction to his appointment appears favourable.

Trustee Joe Gunn described Father Villeneuve as a "tower of strength" and all other members of the board agreed with this comment.

The Cornwall priest, Pastor of St. Francis de Sales Church, replaces Gerard Gauthier who resigned in June after his motion that the board resign as a block was rejected.

Father Villeneuve who is a member of the St. Lawrence College Board of Governors, a professor of sociology of University of Ottawa's Cornwall campus and Vicar-General in the Diocese of Alexandria hopes to use his influence as a peacemaker between francophone and anglophone factions on the board.

Medical Centre Planned

S.S. No.7, once better known as Blair's School, like so many other small seats of learning passed into history with the inauguration of the new educational system - vast areas served by one giant educational complex.

This particular location, on Highway 31, one mile north of Metcalfe corner, was one of several where comparatively new buildings were abandoned and the once well-trodden yards grew up in weeds.

Members of Metcalfe and District Lions Club, well aware of the need for a modern medical centre, inspected the deserted structure and immediately studied the possibilities of acquiring the old school and transforming it into offices for both medical doctors and dentists.

The wheels of progress ground slowly and, after interviewing members of Osgoode Township Council, it was learned the Township could secure a deed for the propety at practically no cost.

The committee, set up by the service club, continued negotiations with council and finally all legal barriers were hurdled and last week the final documents were officially signed at the township hall.

The building now belongs to the township and the agreement being signed in accompanying photo is a 5-year rental agreement between the township and the Lions Club.

Club president, Graeme Hardy is shown affixing his signature while township clerk-treasurer Fred Wilson, seated, beams approval. Rev. Father Minvielle, a club member who serves on the Medical Centre Committee, stands in the background with club treasurer, Lorne Finniss.

Press Staff Photo

Area Tractor Pullers Win

Several area tractor operators participated in the tractor-pulling event staged at Moira last Sunday and Colin Campbell, Metcalfe, driving his big Allis Chalmers D-21 recorded firsts in both the 15,000 and 20,000 pound pulls.

Jack McCooeye, Edwards, picked up the red ribbon for the 9,000-pound class and Floyd Latimer, Metcalfe placed third in the 7,000-pound contest. McCooeye was driving his Allis Chalmers 180 and Latimer an Allis Chalmers 160.

Well over a hundred interested spectators travelled across the border for the outing and early reports indicate over a thousand paid admission to watch the competition.

Mr. Campbell reports the next such event will be at Shawville on September 18th. Following this the big machines will be competing at Chesterville Fair and again at the area's last fall exhibition at Metcalfe.

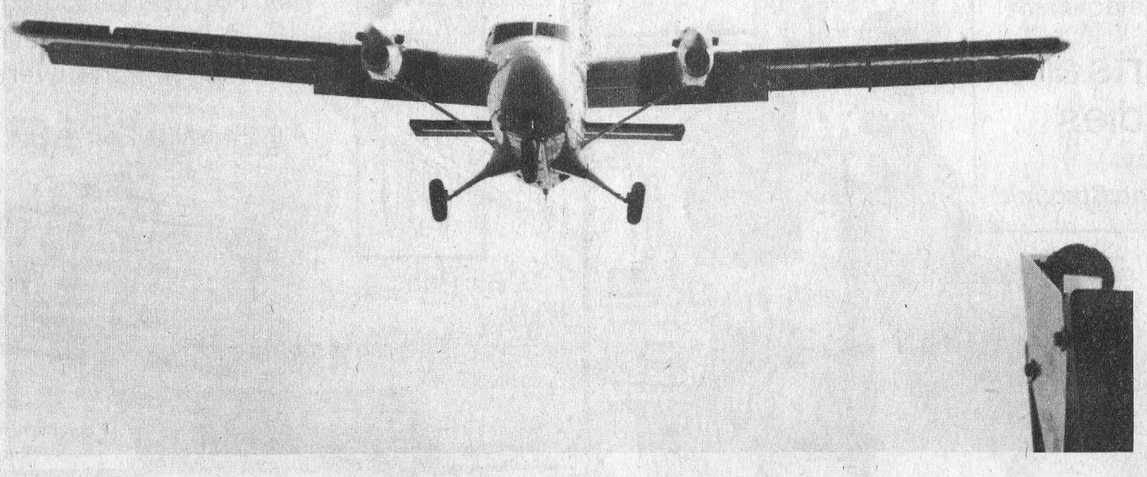

Smooth Landing At Russell Airport

STOL Craft Demonstration

Last Thursday was an eventful day at Russell Airport when this twin Otter aircraft spent several hours practicing instrument landing procedures.

The sleek, quiet, 11-passenger plane spent two hours at the location and during that time made numerous approaches and smooth landings guided in by the electronic device shown in right foreground.

Starting next March, six of these planes, all painted fire-engine red, will start providing the country's first inter-city short take-off and landing (STOL) service between Ottawa and Montreal.

The experiment promises to be most attractive to businessmen travelling between the two cities and by having airports located closer to downtown in each city travel time is expected to be cut by 45 minutes to 60 minutes including the taxi ride.

The Ottawa Airport is at Rockcliffe and at Montreal the planes will be using the old Expo parking lot.

The fare is expected to be approximately $14 one way, the same as the jet fare.

Airtransit, a subsidiary of Air Canada, is scheduling about 22 flights each way daily with the 11-passenger, especially-instrumented aircraft. The ride will bumpier and noisier than the standard DC-9 jet, but would provide a much better view.

In accompanying photo the plane is shown approaching the landing strip directly above the camera.

Press Staff Photo

BIRTHS

On Tuesday, August 14, 1973, Mr. and Mrs. Harvey Linton, R.R. 2, Osgoode, Ontario, a daughter.

On Tuesday August 14, 1973, Mrs. and Mrs. William Bass, Russell, Ontario, a son.

On Wednesday, August 15, 1973, Mr. and Mrs. Wilfred McNairn, Winchester, Ontario, a son.

On Wednesday, August 15, 1973, Mr. and Mrs. Terrance O'Reilly, R.R. 2, Oxford Station, Ontario, a son.

On Thursday, August 16, 1973, Mr. and Mrs. Dennis McEvoy, R.R. 1, Osgoode, Ontario, a daughter.

On Thursday, August 16, 1973, Mr. and Mrs. John VanBruinessen, Chesterville, Ontario, a son.

On Thursday, August 16, 1973, Mr. and Mrs. Wayne Smith, Iroquois, Ontario, a daughter.

MACPHERSON-Mr. and Mrs. Murray MacPherson (nee Gwen Allen) are happy to announce the arrival of their baby daughter, Deanna Jean, on Sunday, August 12th, 1973, at the Royal Victoria Hospital, Barrie. A most welcome little sister for Allen Scott and Matthew. 17c

Gorrie - Meerakker United In Marriage

In a marriage ceremony held in St. Daniel's Roman Catholic Church, South Mountain, Ontario, Rev. Father Murphy joined in marriage Ada Meerakker, daughter of Mr. and Mrs. Peter Meerakker, R.R. 1, Inkerman, Ontario, and Glenn Gorrie, son of Mrs. Carl Gorrie of Truro, Nova Scotia, and the late Mr. Gorrie, at six o'clock in the evening, August 11, 1973.

Tony and Johnny Lavryssen, cousins of the bride, were altar boys. The ushers were Robin Gorrie, brother of the groom, and Willie Meerakker, brother of the bride. Albert Johnson assisted the groom as best man and Helen VerHoeven was organist for the occasion.

Mr. Meerakker gave his daughter in marriage. For her wedding, the bride was attired in a floor length bridal gown fashion from white imported French crepe on princess lines with high cowl neckline and long bishop sleeves ending in deep wrist cuffs. A headband of matching material held her waist length silk illusion veil and she carried roses and maiden hair fern in a cascade arrangement. Her attendants were Paula Patton, maid of honour, Willemine Swartz, sister of the bride, Anna VanDyk, cousin of the bride, bridesmaids, Anita Lavryssen, cousin of the bride, junior bridesmaid and Robin Mahoney, niece of the groom, flower girl.

Guests were in attendance from Nova Scotia, Toronto, Hamilton, Mount Hope, Brockville, Ottawa, Sudbury, North Gower, Vernon, South Mountain, Brinston and Inkerman.

Following the ceremony, a dinner and dance reception was held in the I.O.O.F. Hall, South Mountain.

Mr. and Mrs. Gorrie are presently honeymooning in Nova Scotia and will reside in Ottawa.

Photo by Kemptville Photo Service.



Mr. & Mrs. Gorrie

Personal

Mrs. George Angus, Morrisburg, and Mr. and Mrs. Mernie Short, Finch, are presently vacationing in Prince Edward Island with Mrs. Betty Mills.

Mrs. Anne Greer has returned to her home after a two week holiday at Kingston.

Churcher - Barkley

On Saturday, July 14th, at two-thirty o'clock Judy Helen Barkley and John Lyman Churcher were married in Winchester Wesleyan Methodist Church. Rev. C.M.A. Jackson officiated at the ceremony.

The bride is the daughter of Mr. and Mrs. Robert Barkley, Winchester; the groom is the son of Mr. and Mrs. Melvin Churcher, Bancroft, Ontario.

Ushers for the occasion were John Fraser, cousin of the groom, and Earl Barkley, brother of the bride. Cecil Butler assisted the groom; the wedding music was played by Betty Casselman who also accompanied the guest soloist Katherine Fraser, cousin of the groom.

Mr. Barkley gave his daughter in marriage. For her wedding the bride chose a full length gown of white polyester satin made on princess lines with scoop neckline and long sleeves with a double row of lace banding the hemline. A headband of white daisies held her chapel length veil and she carried a cascade of baby pink sweetheart roses, white daisies and baby's breath.

The bride's attendants were Marion Reaney, maid of honour, Mrs. Bev Cumming and Elizabeth Churcher, bridesmaids, and Leslie Durant, niece of the bride, flowergirl. Miss Reaney was attired in a floor length gown of pink polyester with swiss dot, styled on empire lines, with short puff sleeves, and white satin ribbon around the waist worn in a bow at the back. The bridesmaids and flowergirl wore similar gowns in blue polyester with swiss dot and carried yellow daisies and pink and blue carnations. Yellow daisies adorned their hair.

Out-of-town guests were in attendance from L'Amable, Belleville, Bancroft, Bowmanville, Caledonia, Cardinal, Chesterville, Halifax, Manotick, North Gower, Oshawa, Ottawa, Sarnia, Williamsburg, Watertown, New York, as well as guests from Winchester and the immediate areas.

Mr. and Mrs. Churcher spent their honeymoon in the Maritime Provinces and are residing at R.R. 3, Chesterville.



Winchester WCTU Meeting-Picnic

On Thursday afternoon, August 16, Winchester W.C.T.U. members met at the Vernon Park for their meeting and picnic.

The President opened the meeting with a suitable poem and following business the Rev. Mr. Eaton gave a very interesting talk on the Keswick Bible Conference, held at Keswick on Lake Simce. Mr. Eaton outlined the history and growth of this Conference from its opening date in 1924 up to the present time. Following Canada's example several other Keswick Bible Conferences have been organized in other parts of the world.

An appropriate poem and a contest brought the meeting to a close.

After the meeting a bountiful lunch was enjoyed.

South Mountain W.I. Meet

Mrs. V. Marchand was hostess for the August meeting of the South Mountain Branch of the Women's Institute when the President, Mrs. R.W. Nelson, was in charge of the meeting.

A report was given of the interesting day in July when the ladies enjoyed the Lanark tour, Route No. 4.

Mrs. F. Moulton was guest speaker and gave a very interesting account of the trip the ladies of Metcalfe had to Manitoba.

Mrs. J. Fisher, convener of Consumer Affairs, conducted a contest of jumbled spices off the pickling shelf.

Mrs. A. Holmes and Mrs. J. Johnston served lunch during the social hour.

Winchester CYC Named Chapter of The Year

Winchester Christian Youth Crusaders chapter was named chapter of the year at the district conference of the Wesleyan Church at Silver Lake campground recently.

The local chapter obtained the largest number of points on the standard of achievement to win the honour.

The Christian Youth Crusaders program will be held again this fall beginning September 10th and continuing on Monday nights between the hours of 7:00 and 8:30 p.m. Children from Grade 1 to 6 will meet in the church basement and those in Grades 7 to 9 at the home of the local chapter director, Mrs. Laurie Summers.

All children and young people are welcome to come and join inthe devotional, educational, craft and fun activities.

Wells - Duncan Exchange Vows

Trinity United Church, Colquhoun, was the setting of a very pretty candlelight wedding on August 3rd at 7:30 p.m. when Heather Carol, daughter of Mr. Edwin Duncan of Brinston and Mrs. O. Andre of Montreal and Graham Carson, son of Mr. and Mrs. Graham Wells of Williamsburg were united in marriage. Rev. Wellwood A. Adam officiated at the double ring ceremony.

The ushers were Mervyn Wells, Ottawa, brother of the groom and James Duncan, Brinston, brother of the bride. Ronald Borris assisted the groom as best man.

Given in marriage by her father, the bride wore a floor length gown of white nylon lace over satin with a high neckline and empire waist. The two-tier matching veil was held in place by a satin headpiece trimmed with red roses and she carried a bouquet of white and red sweetheart roses.

Matron of honour, Mrs. Sharon Borris, wore a floor length blue sheer over taffeta and carried a nosegay of blue and white mums. Miss Emma Duncan, sister of the bride, was bridesmaid. Her floor length gown was yellow flowered sheer over taffeta and she carried a nosegay of yellow and white mums.

The bride's mother, Mrs. O. Andre, Montreal, chose a multi coloured floor length gown of jersey and wore a corsage of pink and yellow roses. The groom's mother, Mrs. Graham Wells, wore a yellow polyester floor length gown with a matching lace coat and a corsage of white roses.

A reception was held in the church hall after which the couple left for a camping honeymoon in Algonquin Park.

Guests were from Morrisburg, Williamsburg, Brinston, Winchester, Chesterville, Kemptville, Cornwall, Ottawa, Montreal, Gananoque, Kingston, Rockport, Watertown, New York and Dumfries, Scotland.

Prior to her marriage the bride attended two miscellaneous showers, one in Colquhoun Hall where the hostesses were Mrs. J. Crowder, Mrs. D. Gow, Mrs. G. Wright, Mr. G. Gow and Mrs. C. Barkley. The other shower was held at the home of Mrs. K. Crowder and the hostess was Mrs. S. Borris.

Vernon Sunday School Picnic

The Annual Sunday School Picnic of the Vernon Baptist and United congregations was held on Saturday, August 18th at Rideau River Provincial Park, north of Kemptivlle.

Perfect weather, considering the fact that many were away on holidays, drew a crowd of forty-four people ranging in age from 15 months to 88 years.

All enjoyed an informal lunch after which sports events were staged under the capable leadership of Carol and Calvin Ferguson and Oswald Linton.

Later swimming was enjoyed by all ages and the day concluded with a Peanut Hunt.

jo-anne shoppe
Winchester 774-2003





SPECIAL MESSAGE TO THE LITTLE PEOPLE

With school opening next week we know you are eager to make a good first impression on the teaching staff. We can help you solve this problem with the very latest in hair styling for both girls and boys.

IF YOU ATTEND HIGH SCHOOL

Here too our experienced staff is looking forward to offering timely suggestions and styles befitting campus Queens and Kings.

AND PARENTS

We thank you for the faith you have placed in us and look forward to your continued patronage.

VI'S BEAUTY SALON
Metcalfe, Ontario
Open Tues. to Sat. - 9 a.m. to 5 p.m. (Thurs. evenings to 9)
GIVE US A CALL — 821-2568



... saying it all with a kiss and red roses.
Muriel's Flowers
Ph. 774-2201 Winchester

DISCOUNT
Hearing Aids
We still give the salesman's commission of $100.00 off the price if you come to the office. Phone 774-2606 for an appointment.
Summers' HEARING AID CENTRE
WINCHESTER, ONTARIO

Ride The Country Boy Express Back To School

Levi Cords
Brown, Blue, Black, Grey, Astra Blue
$13.00
Large Selection of
BAGGIES
in plaids, plains, cords, cord-suede and denim
from $11.98
H.I.S. JEANS
flare or boot cut, 14-oz. denim, new styling, real cool -see these
$11.98

Casual Shirts
BY
Torrez, Jockey, Yale & Hickok

Large Selection of
T-Shirts and Undies
by
Jockey and Stanfield

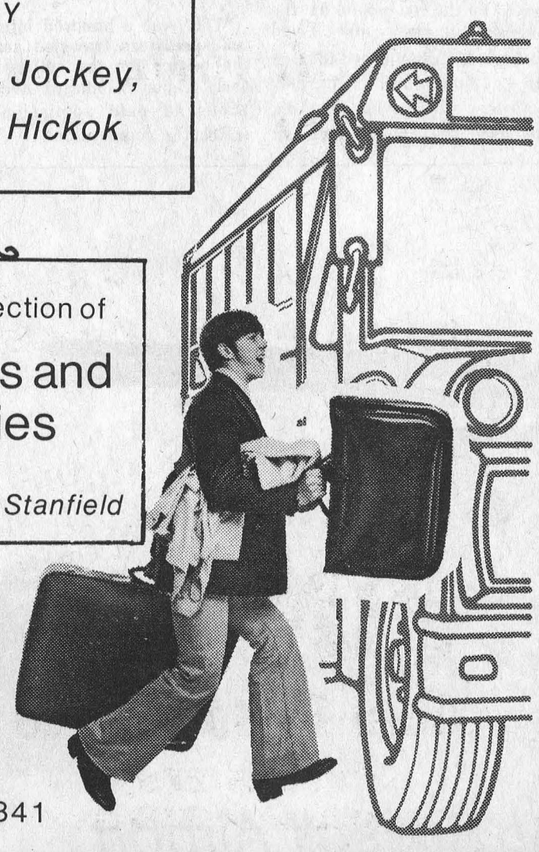

THE COUNTRY BOY
"The Complete Man's Shop"
WINCHESTER Ph. 774-3341

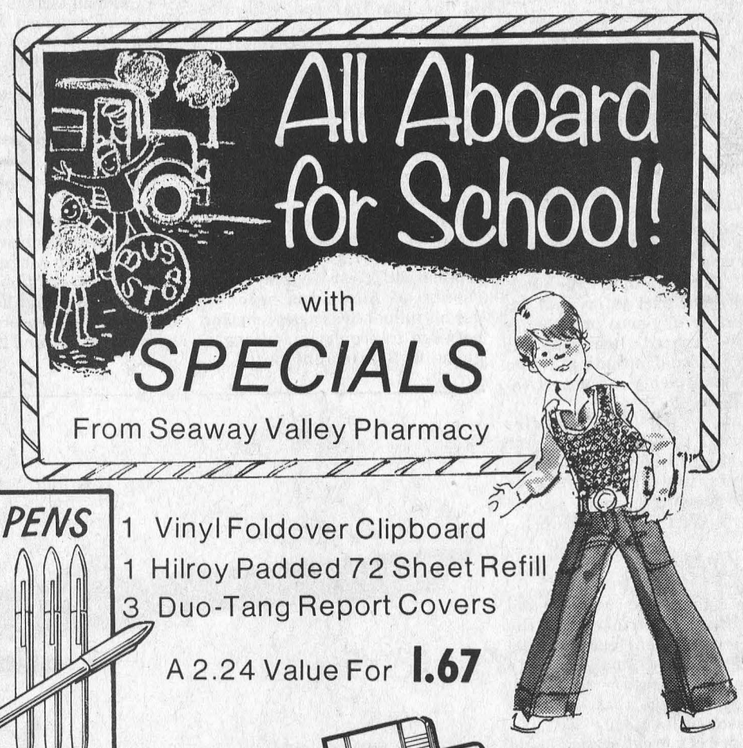

SEAWAY VALLEY PHARMACY
WINCHESTER, ONT.
Telephone 774-2633
Operated By
Bel-Burn Pharmacies Ltd.
W. L. Burns, B.Sc., Phm.



OBITUARIES

Albert Daniel Harper

Albert Daniel Harper who had been a resident of Chesterville since retirment, died at Winchester District Memorial Hospital on August 20th in his 73rd year.

Born at Chesterville he was a son of the late Mr. and Mrs. Eli Harper and prior to his retirement he had been a linotype machinist.

At. St. Mathias Anglican Church, Ottawa, in 1940, he married the former Irene Marguerite Sirois who survives. Also surviving are one son, Bernard; daughter-in-law Linda; and grandsons, Kevin, Michael and David. Also two sisters, Mrs. Jessie Hutt and Mrs. Olive Garrett both of Ottawa.

The late Mr. Harper was a veteran of World War I where he served with the Princess Patricia's Canadian Light Infantry. He was an active member of Ashlar Masonic Lodge, Ottawa and Trinity United Church.

Funeral service at Vice and Craig Chapel, Chesterville, was conducted at 2:00 p.m. on Thursday, August 24th by Rev. Geo. Tattrie.

Pall bearers were Brian O'Connor, Gord McLaughlin, Gary Sirois, Serge Sirois, Maurice Charlebois and Gary Barkley. Interment was at Maple Ridge cemetary.

Miss Vera Kinsella

Miss Vera Kinsella died suddenly at Riverside Hospital, Ottawa. The late Miss Kinsella was a daughter of the late Mr. and Mrs. Walter Kinsella of Hammond.

Four brothers, Horace of Ottawa; Orme, Navan; Eldon, Vars and Albert of Hammond survive. One brother, Carson, predeceased his sister in 1937. Fifteen nieces and nephews also survive.

Funeral service in Hulse and Playfair Chapel was conducted by Rev. E.J.B. Birtch. Pall bearers, six nephews, were Barrie, Wayne, Glen, Leonard, Allan and Brian Kinsella.

Interment was at Bear Brook United cemetary.

Mrs. Percy Nesbitt

Mrs. Percy Nesbitt, the former Ella Render, died August 18th in her 84th year. A daughter of the late Mr. and Mrs. John E. Render, she was predeceased by both her first husband James Dunn and her second husband Percy Nesbitt.

The late Mrs. Nesbitt is survived by one sister, Mrs. Lillian Strang, Kemptville and several cousins. She was predeceased by one brother, Harry.

A member of Winchester United Church, the funeral service at Vice and Craig Ltd. Funeral Home, Winchester, was conducted by Rev. A. MacDonald at 2:00 p.m., Monday, August 20th.

Pall bearers were Jack Lannin, Ray Van Noy, Roy LaPierre, Brian Lannin, Doug Berry and Clifford Cheney.

Interment was at Knight's cemetery.

Lera Dorthea Smith

Lera Dorthea Smith, who for many years served as Bell Telephone operator at Chesterville, died at Brockville Hospital on August 19th following a long illness. She was in her 70th year. Born at Chesterville she was a daughter of the late Mr. and Mrs. William Smith and had been residing at Brockville for the past twenty-four years.

Educated at Chesterville public and high schools she was a member of the United Church.

The late Miss Smith is survived by three sisters and one brother: Mrs. Lyle Marcellus (Anna), Chesterville; Mrs. Myles Ouderkirk (Florence), Pointe Clair, Quebec; Mrs. Zella Howard, Toronto and William F. of Chesterville.

Funeral service at Vice and Craig Ltd. Funeral Home, Chesterville, was conducted by Rev. D.L. Gordon at 2:00 p.m. on August 21st.

Pall bearers were Derling Simpson, George Crawford, Hilton Reid and Mansel Brownlee. Interment was in the Smith family plot at Maple Ridge cemetery.

Russell Stewart Park

Russell Stewart Park of Ottawa died suddenly in the Ottawa Civic Hospital on Tuesday August 14, 1973 in his 57th year.

Born at Kenmore, Mr. Park was the son of the late Mr. and Mrs. James S. Park. Educated at S.S.12 Public School and Kenmore Continuation School, he enlisted in the Air Force in 1942 and served overseas during the Second World War. At the time of his death, he was an employee of National Defence at Rockcliffe.

Besides his wife, the former Bertha Winwoodie, he is survived by four sons, Stewart, Keith, Murray and Grant all of Ottawa.

Also surviving are seven sisters, Bessie McNab, Ethel (Mrs. Frank Wilson), Edith (Mrs. Fred Morisson), Inez (Mrs. Glenn Kenyon), all of Ottawa. Iva (Mrs. Ken Francis) Brockville, Elsie (Mrs. Wilbert Peacock) Carp, and Isabel (Mrs. Clarence McDiarmid) of Osgoode.

Also three brothers, Arnold, Kenmore; Stanley of Russell and Earl of Sudbury.

Service was held at the Chapel of Weagant Radmore Stewart Funeral Home on Thursday, August 16th, with interment in Springhill Cemetary.

K. L. Wallace

Kenneth Lorne Wallace, 48, formerly of Metcalfe, died following an accident at Sunderland on Friday, August 3rd.

Mr. Wallace, it is understood, was proceeding to work when involved in the fatal crash.

Born at Metcalfe he was a son of Mrs. Gertrude Wallace and the late William Wallace and had for many years been a resident of St. Catherines.

Besides his wife, the former Cecilia Colley he is survived by three sons and one daughter, George, Tim, Randy and Susan. One grandson, David, also survives, as well as three sisters and two brothers: Mrs. Carman Morris (Mabel); Mrs. Jean Fisher; Mrs. Mike Stackpole (Evelyn); Charles and Gordon. One brother, Herman, predeceased him.

Funeral service was conducted in the chapel at Uxbridge and an interment service was conducted at Springhill cemetery on Sunday, August 5th.

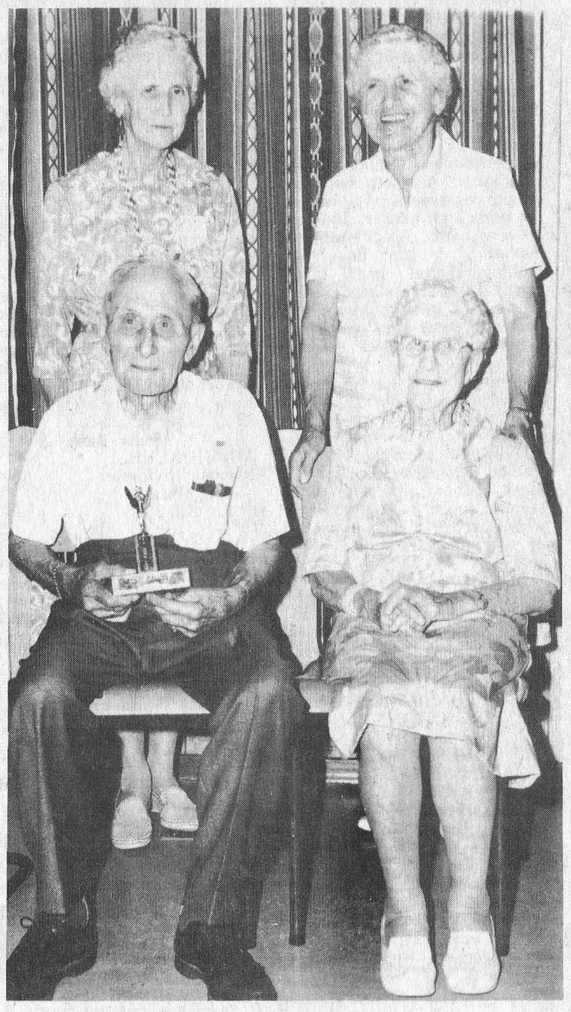

Cowan Reunion

Sixty-eight descendents of the late Edmund Ephriam Cowan and Caroline Downey Cowan enjoyed a family reunion at Metcalfe Exhibition Grounds on Sunday, August 19th.

Those present arrived from Montreal, Smiths Falls, Kemptville, Ottawa, Stittsville, Manotick, North Gower, Winchester, Vernon and Metcalfe and the oldest and youngest received gifts.

Willie Cowan of Ottawa and formerly of Metcalfe, now in his 88th year, ws recognized as the oldest and his great grandson, Keith Hay, only three months old was the youngest.

Pictured are the direct descendents of the late Mr. and Mrs. Cowan. Standing, left to right, Mrs. Robin Campbell(Violet), Vernon; Mrs. Stewart Jeacle (May), Metcalfe. Seated are Willie Cowan, Ottawa and Mrs. Henry Cinnamon (Rose Emma), Winchester. Two brothers, Eddie and Alvin are deceased.

Press Staff Photo

District Family Reunions

Cecil McIntosh Family Meets

The family of Mr. and Mrs. Cecil McIntosh of Winchester Springs held a reunion in the park at Morrisburg recently at which all membes were present. Races and a ball game were enjoyed by all and at the close of a picnic lunch Raymond and Irene McIntosh were presented with a cake and gift appropriate for their 25th Wedding Anniversary.

Those present included Mr. and Mrs. Cecil McIntosh, Mr. and Mrs. George McIntosh and Dale, Winchester Springs. Mr. and Mrs. Gerald McIntosh, Brockville, Mr. Lynn McIntosh, Picton. Mr. and Mrs. Barry McIntosh and Lance, Prescott. Mr. and Mrs. John McIntosh, Susan and Gregory of Ottawa. Mr. and Mrs. Raymond McIntosh and Terri of New Liskeard. Mr. and Mrs. Elmore McIntosh, Kevin and Ian of Toronto. Mr. and Mrs. Eric Steele, Garth, Shaun, Kim, Bart, Jill and Kyle of Winchester and Rev. and Mrs. Ronald McIntosh, Anne Ruth and Colin of Winnipeg, Manitoba.

Adams Family Clan Picnic

The twenty-third annual Adams picnic was held on August 4th at Grenville Park, Johnstown. A picnic lunch was enjoyed by sixty-one members from various places.

The oldest lady present was Mrs. Stanley Adams and the oldest gentleman Mr. Arthur Adams. The youngest member was Jason Curry son of Tom and Norma Curry.

A short business period presided over by President Keith Adams with minutes read by secretary-treasurer Amy Holmes.

Games and contests conducted by Lyle and Eleanor VanAllen were enjoyed by the younger members while others played ball and visited.

Ellis Reuion

The Ellis family, descendents of William James Ellis and Margaret Lennox met in Brinston Memorial Park on Sunday, August 19 for their annual picnic.

Relatives were present from Windsor, London, Toronto, Ohio, U.S.A., Renfrew, Osgoode, North Gower, Prescott, Mountain, Hulbert, and South Mountain.

Among the guests were a bride and groom, Mr. and Mrs. Walter Thornton who had been married recently in England.

The youngest member in attendance was David, son of Mr. and Mrs. Bill McCargar of North Gower.

The committee appointed for 1974 was Mr. and Mrs. Bill McCargar and Mr. and Mrs. Jim Blaire; Miss Beverley Cleland is Secretary.

Bookmobile

The Stormont, Dundas and Glengarry United Counties bookmobile will visit the following locations during the week of August 27:

Riverside Heights	9:45-10:00
Williamsburg	10:30-11:00
Winchester Springs	11:15-11:45
Morewood	1:15-2:00
Crysler	2:30-3:15
Osnabruck Centre	3:45-4:00
Lunenburg	4:15-4:30

SCHOOL OPENS
.... AFTER YOU'VE SHOPPED HERE!



GYM SHOES
2.98 & up
NORTH STARS
12.95



PLATFORM SHOES
11.95 & up



Nylon JACKETS
6.98



SLACKS for Boys
5.98

Colored T-SHIRTS
1.50

LUNCH BOXES
Boys & Girls
1.98

GIRLS TOPS
2.98

Elliott's Dry Goods & Hardware
PH. 774-2614 WINCHESTER

"His and Hers"
Hair Styling
Expert Professional Hair Care
Complete hair care for men and women. All the latest cuts and styles.
MIKE'S Beauty Salon
CALL 821-1488 METCALFE, Ontario
Open 6-Day Week - Evenings 6:00 to 8:00





We Have All Of Your Requirements at....

GEGGIE'S HARDWARE
PH. 774-2700 WINCHESTER
VALUE - SERVICE - DEPENDABILITY

DINE OUT
CALL 774-2809
Sutton's
MAIN CORNER
COFFEE SHOP
WINCHESTER

We're rolling out the savings...

End Of Summer
TIRE CLEARANCE
Drastic Savings

Glass Belted As low as
Most Sizes $21.95 installed
Free balancing

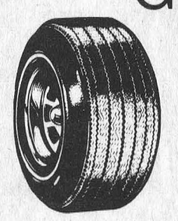

All summer tires must go!!

We must make room for winter stock

Call Collect for Prices

PINKUS
Auto Parts Limited
PH. 535-2759
WILLIAMSBURG



ARMSTRONG
Equipment Rentals
Backhoe - Compressor - Dump Trucks
and Installation of
SEWER - WATER LINES - SEPTIC TANKS
— Also —
Rock Excavation - Drilling - Blasting
Tel. 774-5322

Metcalfe Electronics
RADIO & T.V. SERVICE
We Fix Them All
We're experts on tape decks
(cassette or cartridge)
"SATISFACTION GUARANTEED"
TEL. 821-1770 **Ontario Lic. No. 1781**

MONAST BOWLING LANES
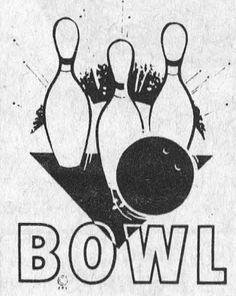
OPENING
Saturday, Sept 1, 1973
* LEAGUE SIGNING
* OPEN BOWLING
BOWL
Chesterville Ontario
448-2168

METCALFE FUELS CO. LTD.
R.R. 3 METCALFE ONT.
Furnace and stove oil
Gasoline and diesel fuel
Complete line of Kendall lubricants
Heating system installation
Humidifiers and Dehumidifiers
Summer Air Conditioners
Ventilation
KENDALL MOTOR OILS
OIL HEAT
BEACH
PHONE 821-2555
Glen or Wayne Irven

Typist Wanted
(Immediate Opening)
Someone with a desire to work on new, sophisticated, computerized photo typesetting equipment. MUST BE GOOD TYPIST capable of learning quickly for interesting and challenging work in modern printing and publishing plant. A knowledge of general office procedure, although not essential, would be an asset, as successful applicant will be trained to be of assistance in more than one department. Apply in confidence to:
The Winchester Press Ltd.
Phone 774-2524, Winchester
The Winchester Press Ltd.
774-2524 Winchester

NOW OPEN
DIANE & YVES GUITARD
proud new owners
of
HALLVILLE GENERAL STORE
(formerly Erwin's General Store)
welcome the opportunity to make new friends and meet customers, old and new, from the entire friendly community and will strive to maintain the high standards of quality and fine relationships enjoyed by Mr. Erwin and his family in years passed.
To serve you we are open Monday through Saturday (Wednesday all day) and on Tuesdays, Thursdays and Saturdays until 9:00 p.m.
Tel. 989-2192

- auction sales -

CONSIGNMENT AUCTION SALE

The undersigned will offer for sale by public auction at the premises of VanAllen's Auction Services, just west of Iroquois, on No. 2 Highway, Monday, August 27th, at 6:45 p.m. sharp.

Upright piano; rocking chair; 9 piece dining room set, balloon back chair; several sets of wooden and chrome chairs; six piece kitchen set, wooden; 5 piece chrome table and chairs set; electric stove; gas stove; refrigerator; washing machine.

One bedroom set; chesterfields and chairs; day-bed; wash stands; dressers; one refrigerator; air-conditioner; two oil heaters (one small, one large); captain's chair; lawn mower; old cameras; small tables; electric heater; electric grill; brass kettle; iron fry pan; pitcher and basin set; electric sewing machine; tape recorder; guitar; two rugs (one 12 x 12 with rubber back, one 8 x 10) both in good condition.

T.V.; spinning wheel; old upright style writing desk; blanket box; cow bell; carnival glass comport; boat and trailer; 1,000 lb scales; pipe cutters 3/8" to 2"; floor and table lamps; tin toys including fort and soldiers; service station and accessories, cow barn yard and equipment (toys listed include many, if not all, original pieces with them - a collector's item); one bullet type pedal racing car; mirrors; picture frames; pots, pans, dishes; garden tools and many other articles too numerous to mention.

Terms Cash
AUCTIONEER:
Ralph VanAllen
652-4533
17c

FARM AUCTION

On Saturday, August 25th, at 12:00 noon, on property of Mr. Simon Fournier, four miles east of Embrun on Casselman Road. Offering for sale: 100 head of good Holstein purebred and grade cattle, all kinds of farm machinery, farm tools, dairy equipment, livestock feed and many articles too numerous to list.

Leo and Regent Menard
Auctioneers
Embrun 443-2884
17c

HOUSEHOLD FURNITURE AND ANTIQUES
At South Gloucester on Highway 31, 5 miles south of City Limits, on
SATURDAY, AUGUST 25
Commencing at 12:30 p.m. sharp

1 gas stove, nearly new; 1 refrigerator; 1 buffet; 1 large kitchen table; 1 Connor washing machine; 2 dressers with mirrors; 3 dressers; 1 large chest of drawers; 1 oil burner, pipes and 200-gal. tank. Wash stands; 1 cupboard; 1 lazy boy chair; rocking chairs; small tables; carnival glass; assorted dishes; numerous pieces of silver; pattern glass; old clock; oil lamps; antique bottles; crockery jugs.

Trunks; 1 bed; 1 large mirror; 1 pair new feather pillows; 2 medicine cabinets; bath set; child's crib; pine cradle; bells; sad irons; pictures; picture frames; insulators; iron pot; wash tubs; quantity quart sealers; tools; 3 large chains; 1 wheelbarrow; 2 ladders; quantity of lumber. And many other articles.

Terms - Cash
ELZEAR LEFEBVRE, PROP.
AUCTIONEERS:
Carson Hill 821-2946
Stewart James 821-2784
17c

CONSIGNMENT AUCTION SALE OF ANTIQUES, COLLECTABLES AND USED FURNITURE
Greely Community Centre
6 miles from Ottawa on Hwy. 31
Greely, Ontario
on
SATURDAY, SEPTEMBER 1
Starting at 12:00 noon

Assorted tables - round, drop-leaf, small, extension; chairs- pressed back, dining-room; rockers - wicker, victorian; love seat.

Ink wells, novelties; mirrors; pictures and frames; partial set of dishes; odd dishes; china; nippon; depression; glass, carnival; light fixtures; irons; tools; pair of brass candlestick holders, adjustable, single base supports; tinware, pots and pans; old music; papers; books; post cards; viewer and cards.

Clocks; watches; crocks; fruit jars; bottles; beds, wooden and brass, iron (brass trim); trunks; chests; side-board; cupboard, pine; wash stands; glove box; berry set; water set; toilet set; chest of drawers; tin tea box; diamond dye rack; oil lamps and lanterns; hanging lamp; cutlery; bells; book-case; insulators; quilt; post card album and old picture album; jubilee souvenirs; paper mache articles; linens. Many other articles.

Terms - Cash
AUCTIONEER:
Norman Rivington
Navan, Ontario.
Phone 835-2747
17c

AUCTION SALE

Village of Chesterville, East of Legion Hall, Saturday August 25th, 1973 at 1:00 p.m.
Full line of blacksmith's tools and equipment.
W.M. Liscumb, Prop.
D. Tupper, Auctioneer
17c

COUNTRY MEAT MARKET

EAT
BETTER
SAVE NOW
Full Round Steak, lb.....1.69
Breakfast Bacon
Country sliced, lb.....1.09
Fresh Sliced Beef
Liver, lb.....79
New Zealand Lamb
Chops, lb.....95
Barbeque Steak, lb.....1.25
Farmers Butter, lb.....72
Cut and wrapped for freezer
OPEN HOURS: 1 to 6 p.m.,
Thursday and Friday
Saturday - 8 a.m. to 6 p.m.
until further notice
BILL MARCELLUS
Tel. 448-2123 - Dunbar

HOULE
BARN CLEANERS MANURE STACKERS,
BARN EQUIPMENT, BUNK FEEDERS,
SILO UNLOADERS, CO-OP SILOS
HERVE PLANTE
Ph. 652-4168 Brinston, Ont.

REAL ESTATE FOR SALE
IN CHESTERVILLE - new 3 bedroom bungalow in an area of new homes. Buy now and choose your floor coverings. Asking $25,000.00.
IN WINCHESTER - older 3 bedroom home in excellent location, near school and hospital. Asking $20,000.00
IN CHESTERVILLE - new 3 bedroom bungalow under construction, attached garage. Purchase now and have it finished as desired.
NEAR KEMPTVILLE - century old 3 bedroom brick house, all conveniences, with two acres land. Asking $24,000.
H. E. BICCUM, Broker
WINCHESTER, ONTARIO
DAYS 774-2832 EVENINGS 774-3233

August Car Sale
1970 FORD GALAXIE 500, two door hardtop, V8, automatic, power steering, power brakes, radio.
1969 CHEV. BELAIR four door, V8, automatic, radio.
1969 DODGE CORONET 440, two door hardtop, V8, automatic, power steering.
1969 FORD CUSTOM four door, V8, automatic, radio.
1969 DODGE MONACO four door sedan, V8, automatic, power steering, radio.
1969 METEOR RIDEAU two door hardtop, V8, automatic, radio.
1968 CHEV. BELAIR four door, V8, automatic, power steering, radio.
1968 FORD GALAXIE X500, two door hardtop, V8, automatic, power steering, power brakes, radio.
Compact Cars
1973 DATSUN 610 four door Demo . . . (SOLD)
1973 DATSUN 610 two door hardtop, 6500 miles.
1972 TOYOTA two door Corolla
1971 DATSUN 510 four door
1970 MAVERICK 6 cyl. two door automatic, radio.
1968 PUGEOT four door, four cylinder, radio.
Bogart Motor Sales
Auto Parts Limited
Chesterville Tel. 448-2488

August and September
Specials
Used Typewriters
Reg. Price....$149.00
Sale Price.....$127.00
Savings of.....$22.00
Balance of our used typewriters and adding machines.
15% OFF
Terms: Cash or certified cheque.
Duncans Store
PHONE 774-2639
WINCHESTER.

5 ST. CLAIRE AVENUE
OTTAWA, ONTARIO
PHONE 224-3945
M.L.S. SERVICE
John DeVRIES REALTOR
Member of Ottawa Real Estate Board. Can give you complete multiple listing service (M.L.S.). More than 100 Real Estate firms can sell our M.L.S. listings.
Call AL BOUWERS
Licensed Representative for John DeVries Realtor
Res. (Metcalfe) 821-2812

mbouris REAL ESTATE LTD.
Manotick, Ontario. Tel. 692-3223
Susanne Alexander, *Representative*
Phone 989-2135
HIGHWAY 43: Country living at its best in this lovely split level home on 4 acres of land. Many extra features are included in this large 3-bedroom home; a double car garage with a heated workshop at the rear; spacious family room and a well planned kitchen are just a few. Call us for more information.
MERRICKVILLE: 2-bedroom cottage on well landscaped river lot. Could be used in the winter with its oil furnace. Priced to sell at $9,000. Terms can be arranged.
EXCELLENT Business opportunity in the thriving community of Winchester. Well located, having a volume of $200,000., this grocery business could be very profitable. For more details contact us.
50 ACRES of recreation land near Hallville. Asking $7,500.00.
2 RIVER LOTS severed and surveyed at Burritts Rapids. Build your own dream home. Priced to sell at $8,500.00 each.

Cards Of Thanks

CARD OF THANKS - I would like to thank my dear friends and neighbours and my family for their many cards, gifts and visits while I was a patient in the Grace Hospital, Ottawa. Special thanks to Dr. Edwards and Rev. Ralph Neal, also to Mrs. Arnold Norton for her care and kindness while convalescing at her home. Always and sincerely appreciated.
- Eva Workman. 17c

CARD OF THANKS - A sincere thank you to our relatives and neighbours and friends for beautiful floral tributes, memoriams to the Heart Foundation and to the Cancer Society, letters, cards and phone calls of sympathy and comfort in this time of deep sorrow in our family in the loss of a dear husband, father and grandfather, Kenneth E. Hanna. Special thanks to Dr. MacPhee and the nursing staff of Cornwall General Hospital for all their care during his lengthy illness. Very special thanks to Rev. Morrison, Edwin Waldroff, the choir, those who acted as bearers and the Brownlee Funeral Home. We shall never forget all kindnesses shown to us.
- The Hanna Family. 17c

CARD OF THANKS - I wish to thank all my neighbours, friends and relatives who remembered me with cards, gifts and personal calls while I was in Riverside Hospital. A special thanks to my Mom and Dad, and Gladys and Charlie Robertson for their help in so many ways.
- Gloria Prevost. 17c

CARD OF THANKS - We wish to convey our sincere appreciation to neighbours, friends and relatives who so kindly remembered Irvine with many beautiful cards during his illness at Winchester Memorial Hospital. Sincerest thanks to the W.A. of the United and Baptist Congregation of Vernon Church for their gift and the lovely card from the members of the same church. A special "Thank You" to Dr. D.J. Flowers for his constant attention, also to the kind nurses on the Second Floor. Mrs. Sheldrick is most grateful for the many offers of transportation to Hospital, especially so to Mrs. Howard Porteous for her kindness and thoughtfulness during this time. 17p

IN MEMORIAMS

MacANDREW - In remembrance of Lillian Waddell MacAndrew.
O, what is life! - 'tis like a flower
Tht blooms and is gone
It flourishes its little hour
With all its beauty on.
Death comes, and like a wintery day
It cuts the lovely flower away.
Lord, what is life - if spent with thee
In humble praise and prayer
How long or short our life may be
We feel no anxious care.
Though life depart our joys shall last
When life and all its joys are past.
(Jane Taylor)
- Roy and family. 17c

DOUGALL - In remembrance of a dear father, John E. Dougall who passed away August 25, 1972.
Not dead to us who loved him
Not lost but gone before
He lives with us in memory
And will forever more.
- Lorna, Jack and Lillian. 17p

MEMORIAL GIFTS
Responding to requests, The Canadian Cancer Society has "In Memoriam" cards available from Mrs. Kay Beedie, or funeral parlors, for use at the time of bereavement of a friend or loved one. Such funds are used for research to find the ultimate cure of cancer. To make arrangements, telephone 774-2345.
39tfp

DURANT - In loving memory of a dear husband and father, Elmer Durant who passed away August 26, 1953.
Time takes away the edge of grief,
But memory turns back every leaf.
- Wife and family. 17p

VANRYN - In remembrance of a dearly loved husband and father, Len VanRyn, who died suddenly on August 21, 1972.
Fondly loved and deeply mourned
Heart of our hearts, we miss you so;
Often and often our tears will flow
Dimming your picture before our eyes.
But never the one in our hearts that lies.
The stars seem dim as we whisper low
Darling husband, dear father, we miss you so.
- Sadly missed. Wife, Martha and family. 17c

YOUNGE - In loving memory of a dear mother, and grandmother who passed away August 23rd, 1969.
God look around his garden
And found an empty place
And looked down on earth
And saw her tired face.
He put his arms around her
And lifted her to rest
God's garden must be beautiful
He only takes the best.
Some day we hope to meet her
Some day we know not when
To grasp her hand and see her smile
And never part again.
- Ever remembered by daughter Lera - Clifford Younge and family. 17p

STOBO - In memory of Susan Gayle Stobo, who passed away August 24, 1971.
Two years have passed dear Susan
Since you were called away
How well do we remember
That sad and weary day
You bid no one a last farewell
Nor even said Good-bye
You were gone before we realized
And only God knows why.
- Lovingly remembered by Raymond, Shirley, Paul and Pamela Porteous. 17p

FOR SALE
REAL ESTATE
IRVING H. MILLER
Broker
PRESCOTT, ONTARIO
Member M.L.S.
CHARLES HEUVEL
Representative
Phone 652-4764
R. R. 2, Brinston, Ont.

7 miles north of Iroquois, two storey stone house, new furnace last year, hot and cold running water. House in A-1 shape. Asking price $13,000 cash or $15,000 on $6,000 down payment.
9 miles north of Iroquois, 100 acres all workable land. Asking price $10,000.
5 miles north of Iroquois, 45 acres: 25 acres tillable and 20 acres second growth bush, including an air strip with 2,000 foot runway. Asking price $5,000. 16-17c

BICCUM & McINTOSH LTD.
GENERAL & LIFE INSURANCE - REAL ESTATE
774-2832 WINCHESTER
989-2157 SOUTH MOUNTAIN
448-2854 CHESTERVILLE

Clients Are Waiting

Farm and Residential Properties
WANTED NOW!
W. C. MacDonald
Real Estate
WINCHESTER - ONTARIO
HIGHWAY 31 INN MOTEL - Tel. 774-2106 - 9 to 5

SELL IT FAST! BUY IT RIGHT! USE WANT ADS!

FOR SALE

FOR SALE - Small 3 bedroom, 1½ story near Iroquois. Low down payment. Owner takes first mortgage. Tel. 774-5205. 17p

FOR SALE - ½ ton truck, GMC, 1967; B250 Int. tractor (front loader); 2 elevators; 100 sheets roofing metal; small quantity cedar posts. 774-5205. 17p

PUPPIES - Need a good home. Call 448-2480. 17c

FOR SALE - Timothy hay - free for cutting or 24c per bale, Lac St. Marie, Quebec. Tel. Ottawa 225-3319. 17c

FOR SALE - Apples and tomatoes. Or pick your own tomatoes $1.00 for eleven quart basket or $2.75 per bushel.
Dentz Orchards and Gardens
Iroquois
(on County Rd. No. 2, four miles north of Iroquois.) Closed Sundays. 17-18c

FOR SALE - 1968 Camaro SS 396 - 375 H.P., 24,400 miles, four speed. High performance options. $2600.00. Phone 774-2441. 17-18c

FOR SALE - Massey Ferguson 180 tractor with loader, used 600 hours. Multi-power independent PTO bought new June 1972. Tel. 774-3333. 17p

POP-SHOPPE DRINKS
available now
at
ORMOND GENERAL STORE
R.R. 1, Winchester
8:00 a.m. to 9:00 p.m.
(except Sunday)
Tel. 774-2730

FOR SALE - A windmill in good working condition. Call Williamsburg, 535-2539. 17p

FOR SALE OR RENT - Three bedroom country home about three miles east of Brinston, call 535-2433. 17-18c

FOR SALE - Tomatoes, apples, sweet corn. fresh daily. Dentz Orchard and Garden. 4 miles north of Iroquois (County road No. 2 on Brinston Road) Closed Sundays. 14-16&17c

FOR SALE - In Winchester Village, 467 Dufferin, 3 bedroom bungalow, finished basement, large lot, immediate occupancy. For further information, tel. Ottawa 733-2573. 16-17c

FOR SALE - TURNER GRAIN BOXES. There will be a shortage of these boxes shortly. Order yours now while our stock is complete. R.H. Beckstead, Williamsburg, Ontario. 16tfc

FOR SALE - DeLaval bulk tank, 44 can. Apply Keith Smith, R.R. 2, Mountain, Tel. 774-6720. 17c

FOR SALE - 35 ft. house trailer with addition (approximately 9 x 12). Phone 774-5655 or 774-5650. 17-18p

FOR SALE - Moffat clothes dryer, four years old. In good condition. Tel. 989-5609. 17p

FOR SALE - Tomatoes, apples, sweet corn, fresh daily. Dentz Orchard and Garden, 4 miles north of Iroquois ¶ County road No. 2 on Brinston Road). Closed Sundays.-17c

POP-SHOPPE DRINKS
available now
at
ORMOND GENERAL STORE
R.R. 1, Winchester
8:00 a.m. to 9:00 p.m.
(except Sunday)
Tel. 774-2730

FOR SALE OR RENT—Holstein and Hereford Service-age Bulls. Contact Sullivan Bros., Chesterville.Tel. 448-2332. 49tfc

FOR SALE - World famous Homelite Chain Saws. All XL models in stock. Good stock parts on hand. Mechanic on duty ready to serve you. Good stock chain to fit most saws at popular low prices. R.H. Beckstead I.H. Parts, Sales and Service, Williamsburg. Tel. 535-2103. 10tfc

USED APPLIANCES
one 30" electric range
one 40" electric range
one electric dryer
two wringer washers
two automatic washers
three used refrigerators
BOGART MOTOR SALES
Chesterville
Phone 448-2488
17-18c

FOR SALE - Metal lathe, 1968 Chevelle, utility trailer, quantity of new and used steel, two 200 gallon stove oil tanks. Call after seven p.m., 543-2718. 17-18c

FOR SALE - Aluminum 14-foot Silo roof in good condition. Contact 774-5360. 17p

APPLES FOR SALE - Reasonable price at McIntosh Apple Farm, Dundela. (4½ miles west of Williamsburg.) 17tfc

FOR SALE

FOR SALE—Many Used Vacuums and Uprights for rugs. Also Carpet Shampooers. All in excellent condition. Will accept trade. E. Berube, Russell. Tel. 445-2181. 25tfc

FOR SALE - Straw, also barley and shelled corn. Apply Ross Dulmage, South Mountain, tel. 989-2964. 16-17c

FOR SALE - Vizsla (Hungarian pointer) pups. Intelligent, affectionate and handsome dogs of medium size and short hair. Registration guaranteed. Ready late August. Reserve now. Tel. 774-6534. 16-17c

FOR SALE - Boat, 17 ft. cedar-strip, 40 h.p. Johnson motor, electric start, trailer and skis, $625.00 or exchange for 1200 bales of hay or best offer. Tel. 774-2945. 16-17c

FOR SALE - Nine heifers, 10 months old. Tel. 821-2603. 16-17p

For Sale
Apples
Smyth's Orchard
652-4089
Dundela

FOR SALE - Keymac Floor Furnace, pipes and 180 gal. round tank. Apply to Douglas Fader, Iroquois. 16-18c

POP-SHOPPE DRINKS
available now
at
ORMOND GENERAL STORE
R.R. 1. Winchester
8:00 a.m. to 9:00 p.m.
(except Sunday)
Tel. 774-2730

HUSQVARNA CHAIN SAWS
Triple suspension principle, anti-vibration system. Most trouble-free Swedish chain saw on the market.
R. H. BECKSTEAD
Phone 535-2103, Williamsburg
44tfc

Organs and Pianos
CONN ORGANS and LESAGE PIANOS. Used all makes. Service on all makes. Fawcett Organ and Piano Studio, Winchester. Tel. 774-2205. 24tfc

SURGE
Sales and Service
Complete line of Dairy Equipment. Pipe-line Systems (glass or Stainless Steel). Mueller or Zero Bulk Coolers. Water Conditioners, Barn Fans, Electric Cattle Waters Detergents line.
DELBERT McMILLAN
Box 127, Winchester, Ontario
Tel. 774-2609 or 984-2280
19tfc

WRECKING
For Parts Only
'73 Chev Wagon, 189 miles; '73 Maverick, 800 miles; '72 Chev. Wagon; '72 Torino; '72 Chevy Van; '71 Demon 340, four speed; '70 Charger 440, four speed; '70 Datsun Pickup; '69 Galaxie, '68 Datsun; '69 Toyota; '67 M.G.B.; two '68 Ford Half Tons; '70 Austin America; four '70 Chevs.; '69 Olds. 88. For the best Used Parts in Eastern Ontario
— CALL —
AMELL AUTO WRECKERS
R R. 1, St. Andrew's West, Ont.
Tel. Cornwall 932-5603
51tfc

FOR SALE - Does your T.V. aerial need repairs, or do you need a new one? Call 989-5647 after 6 p.m. 17-18c

FOR SALE - 26 inch Fleetwood colour T.V. Full five year warranty. Call after 6:00 p.m. 989-5647. 17-18c

FOR SALE - Admiral 23" T.V., $45.00; four chrome chairs, $12.00; floor polisher, $10.00. All in good condition. Call 774-6509. 17c

FOR SALE - International self-propelled No. 91 Combine. Tel. 692-4977 or 774-5274. 17-18p

FOR SALE - one chesterfield and chair in good condition; one kitchen set (brown); two trailer hitches (Mustang, Acadian). 774-3528. 17p

FOR SALE NOW
Apples and Tomatoes in quantity or small lots at - GIBSON BROS. MOUNTAIN, ONTARIO

TO RENT

FOR RENT - Two bedroom apartment, heated, available September 1st. Tel. 774-2005 days and 774-2304 after 6. 16tfc

FOR RENT - One bedroom apartment, occupancy September 1st. Fireplace in living room, near hospital, rent $105. monthly includes heat and hydro. Apply to Box 743, The Winchester Press. 16-17p

FOR RENT—1-Bedroom Apartment, available July 1st. Phone 774-2614. 7tfc

FOR RENT—Have you ever considered renting your Home Appliances? Well look at this. As well as renting Hoover Washers with the option to buy, we now offer the same rental service on Hoover Clothes Dryers. No extra wiring is necessary for the modern dryers which can be plugged into ordinary wall sockets. Apply to W. J. Porteous & Sons, Vernon. Telephone 821-2276. 26tfc

FOR RENT - Small, modern double - breezeway garage, on main highway, close to town. Suit mature couple, for reasonable term. Occupancy available immediately. Apply in writing please to Box 3477, The Winchester Press Ltd. 17tfc

FOR RENT - Two bedroom brick bungalow, Vernon. Available September 1st. Year lease. Adults only. Don McDonald, 821-2949. 17c

FOR RENT - Three bedroom apartment, on Highway 31, at Metcalfe. Available immediately. Tel. 821-2964 or 821-9905. 17-18c

FOR RENT - Three bedroom house with facilities in South Mountain-Inkerman area. 25 acres of land, old barns, with creek running around property. Call Garnet Wilkins, 989-5706. 17-18c

FOR RENT - House. Two bedrooms, living room, kitchen, and three piece downstairs bath. Available September 1st. Apply Mrs. George Strader. Tel. 535-2261. 17c

NOTICES

Top prices paid for scrap metal; brass. copper. lead. batteries. radiators. paper. L.R. Bell and Son. 840 Amelia St.. Cornwall. Tel. 933-1119. 14tfc

NOTICE TO CREDITORS AND OTHERS

IN THE MATTER OF the Estate of ANNE WALKER SERVAGE late of the Village of Winchester, in the County of Dundas, Widow, deceased,

NOTICE is hereby given, pursuant to The Trustee Act, that all persons having claims or demands against the Estate of ANNE WALKER SERVAGE , late of the Village of Winchester, in the County of Dundas, Widow, deceased, who died on July 20th, 1973, are required to deliver, or send post prepaid, full particulars of their claims to the undersigned Solicitors for the Executor of the last Will and Testament of the above-mentioned decedent, on or before the 7th day of September, next, 1973.

TAKE NOTICE that after such last-mentioned date, the Executor will proceed to distribute the assets among the parties entitled thereto, having regard only to the claims of which Notice shall then have been received by him.

DATED at Winchester, Ontario, this 8th day of August, 1973.

CASS & CASS,
Winchester, Ontario,
Solicitors to the Executor.
16-18c

MORTGAGE INSURANCE - If you have purchased a new home. farm or business you should protect your investment with some low cost mortgage insurance. For information on this low cost insurance. call - James R. Moran. agent. Great West Life Assurance Co.. College Street. Chesterville. Ontario. Phone 448-2834. 14-18c

BISSELL for CLEANING
Rugs shampooed in your home. Bargains on Used Vacuums.
L. Bissell, Ingleside
Telephone 537-2598
50tfc

LOUGH'S WHITEWASHING SERVICE
Free Estimates
A. H. LOUGH, PROP.
South Mountain
Ph. 989-5715

CLASSIFIED ADVERTISING RATES

GENERAL CLASSIFIED—$1.00 minimum (25 words or less), .75 subsequent insertions. Otherwise .04 per word first insertion, .03 subsequent.

CARDS OF THANKS—$1.25 minimum (35 words or less). Otherwise 3½c per word.

IN MEMORIAMS—$1.50 minimum including four-line verse.. .50 for each additional four lines (verse).

AUCTION SALES—$1.26 per column inch

CLASSIFIED DISPLAY—$1.40 per column inch.

Deadline for Classifieds is 1 p.m. Tuesdays. Ph. 774-2524.

NOTICES

NOTICE
Oil Furnace, Water Pumps, Weeping Beds, installed and serviced. Plumbing Supplies sold.
— for free estimates call —
PAUL BARKLEY
South Mountain, Ph. 989-2844
7tfc

NOTICE
Strictly no dead animals of any kind is to be left in Winchester dump. All violators will be reported and will be fined for this abuse.
- Paul Bovin, Supervisor.. 17p

NOTICE - ROOM AND BOARD, available, private home, Highway 31, near Metcalfe. Call 821-2523. 17-18c

NOTICE
We now offer a Trucking Service for Custom Slaughtering. Monday only until further notice. Please contact John Francis phone Iroquois 652-4630
We slaughter Pork and Beef on Mondays, and on Wednesdays Beef only.
EARL'S MEATS
Chesterville — Ph. 448-2324
15tfc

WANTED

WANTED - Will babysit in my home, weekdays. Tel. 774-2111. 16-18c

WANTED - Shingle roofing. New or repairs to old. general carpentry. Call Hans Pos. Metcalfe. Tel. 821-2356. 14-16-17c

WANTED - Person for light household duties in exchange for reduced room and board. new adult home. near Vernon. Apply in writing to Box S-1007. The Winchester Press. 14-16-17c

WANTED—First and second calf Heifers. Also, if you are having a Household or Farm Auction, for satisfaction call Harold Ball at 448-3161 or 774-5212. 2tfc

WORK WANTED — Carpentry, interior and exterior painting. Apply to Don Barkley, Inkerman, R. R. 1. Tel. 989-5460. 6tfc

WANTED—Beef Hides. Blom's meats, Mountain, Ont. 27tfc

HELP WANTED - Workers required for work in the sod nursery. Apply Manderley Turf Farms Ltd., North Gower, 692-3841. 17c

WANTED - Truck driver, preferably over 25 years of age, with chauffeur's license, for city-wide delivery. Full time employment. Apply: A & B Foods, (Highway 43, Hallville) R.R. 2, Mountain. 17tfc

WANTED - Persons required for part time and/or full time work in pickling operations. Apply in person - A & B Foods (Highway 43, Hallville) R.R.2, Mountain. 17tfc

IF YOUR ROOF NEEDS REPAIR or REPLACEMENT
BE SURE TO CALL
TOM HEAPHY
Ormond Road
R. R. 1, Winchester
Tel. 774–2001

Beverdam's Quality Meats

Fully Cooked Smoked Picnic, lb.	.79
Homemade Sausage, lb.	.75
Blade Steaks, lb.	1.19
Meaty Pork Hocks, lb.	.49
Pork Chops, lb.	1.49
Meaty Spare Ribs, lb.	.89
Farmer John Linkien Pure Beef Sausage, lb.	.99

Red or Blue Brand Western Beef
Pork also available

14 oz. Nestles' puddings	.33
Mixed Cookies	2 lb. .89
Zip Dog Food	2/27
14 oz. Cream Corn	.27
Baggies [Sandwich size]	.37

774-2613 Winchester

WANTED

HELP WANTED - Male or female school bus drivers. For more information please call 445-2049. 17-18c

BABYSITTER WANTED - Kindly person to look after 19 month old boy on Monday and Tuesday only. Your home or mine. Preferably near the Press. Call evenings 774-3623.-17c

WANTED CLERK/STENOGRAPHER - Written applications are invited for the position of Clerk-Stenographer in the Ontario Ministry of Agriculture and Food, Winchester. The position requires filing, typing and shorthand. Salary is dependent on experience. (Closing date of applications is August 31st) 17-18c

WANTED - Elderly woman in Brinston would like a female companion to live with her. Able to do light household duties. Reply to Box 274, Iroquois. 16-18c

ENGINEER/ESTIMATOR
Progressive General Contractor, established twenty years in Western Ontario, offers an energetic Engineer/Estimator a challenging head-office position. Minimum of five years experience in Highway, Bridge, Sewage-treatment and general construction estimating and job coordination. This is an ideal permanent position.
Please send full details to:
Mr. Louis Looby,
LOOBY CONSTRUCTION LIMITED*
Dublin, Ontario.
NOK 1EO
Tel: (519)345-2800 (days)
Tel: (519)345-2781 (evgs.)

THE STORMONT, DUNDAS AND GLENGARRY COUNTY BOARD OF EDUCATION
Requires for August 27, 1973
PRINCIPALS' SECRETARY
for
Vincent Massey P.S.
Eamer's Corners P.S.
Sir John Johnson P.S.
This is an itinerant position, and the successful applicant will be expected to serve in each school on a regular schedule for the 10 months of the school year.
Mileage will be paid.
Salary range - $4,333 to $5,500 for experienced secretary.
Applications will be received by-
A.E. Kelley,
Superintendent - Personnel,
Stormont, Dundas and Glengarry County Board of Education,
305 Baldwin Avenue,
Cornwall, Ontario.

WANTED MALE OR FEMALE
MAKE EASY $$$
Easy to sell pantyhose. Also socks for the entire family, briefs or bikini panties, tights, etc. Free instructions and color catalogue. Write today:
Reslon HOSIERY LTD
10383 Herbert Street W-58
Montreal North 459, Quebec.

WANTED
Route salesman trainee required immediately for progressive company. Must be neat, aggressive and reliable. Grade eleven minimum.
For interview call
BETTY BREAD
Cornwall
933-3356
Mr. R. DiMillo

WANTED

HELP WANTED - Ladies earn high commission while your children sleep. Let Sara Coventry Jewellery show you the way. No investment required. For further information call 1-445-2839. 16-17c

WANTED - Ride from Winchester to Metcalfe required in the morning starting in late September, to arrive in Metcalfe at approximately 8:45 a.m. Willing to pay a reasonable fare. Tel. 774-2945. 16-17c

THE STORMONT, DUNDAS AND GLENGARRY COUNTY BOARD OF EDUCATION
Requires immediately
Principals' Secretary
for
Maxville and Roxborough Twp. (Moose Creek) Public Schools - 2½ days per week at Maxville, - ½ day per week at Moose Creek
Mileage will be paid between schools.
This position is for the 10 months of the school year.
Salary range - $4,333 to $5,500 for experienced secretary.
Applications will be received by-
Mr. L. Lawson,
Superintendent of Schools
Board of Education,
Alexandria, Ontario.

THE STORMONT, DUNDAS AND GLENGARRY COUNTY BOARD OF EDUCATION
Requires for September, 1973
AV/ETV TECHNICIAN
at
Glengarry District High School, Alexandria, Ontario.
Main duties will be
- scheduling use of audio-visual equipment
- setting up and operating audio-visual equipment
- taping from air
- photography
- making transparencies
- other similar tasks.
Salary - $100 - $140 per week.
Apply in writing to -
Mr. P.T. Lloyd, Principal,
Glengarry District High School,
Alexandria, Ontario
17c

Vice & Craig Ltd.
FUNERAL HOMES
METCALFE, WINCHESTER AND CHESTERVILLE
774-2120
one convenient phone number serves all three locations
Ambulance Service

WANTED DEAD or ALIVE
I will pick up your Dead Cattle for the best prices. 24-hour service.
HANS RUHL PET FOOD
Plant Lic. No. 288-RP-73
Call Collect
GERARD HEBERT, Agent
Phone Crysler 987-5364
or
Chesterville 448-2612
Lic. No. 424-C-73

CRERAR'S HONEY
Will not be at the Ottawa Ex This Year
BUT
Honey Is Available At Vernon, Ontario On Highway 31
For Free Home Delivery or Information regarding store outlets please call
821-2133
OPEN DAILY 7:00 a.m. 9:00 p.m. Year Round
(Except Sundays)
Our Pleasure Is To Serve You

'WANTED

THE STORMONT, DUNDAS AND GLENGARRY COUNTY BOARD OF EDUCATION
Requires for September 1973
Teacher of Music and some Oral French for -
Lancaster Village P.S.
Lancaster Township P.S.
Glen Walter P.S.
Williamstown P.S.
Salary range - $5,600 - $16,400.
Apply in writing to -
L. F. Lawson,
Board of Education,
Alexandria, Ontario.
17c

TENDERS

TOWNSHIP OF WINCHESTER MUNICIPAL DRAINAGE
Sealed tenders clearly marked as to contents will be received by the Township Clerk up to 4:00 p.m., Monday, September 10, 1973 for the construction of the Moriarity Municipal Drain.

Approximate amount of earth excavation is 14,000 c.y.

Tender must be accompanied by a certified tender deposit cheque in the amount of no less than 10% of the total bid and made payable to the Treasurer of the Township of Winchester.

Plans and specifications may be obtained from the Township Clerk and the Consulting Engineer.

Lowest or any tender not necessarily accepted.

A.J. Graham Engineering Consultants Ltd., Suite 208 , 2277 Riverside Drive, Ottawa, Ontario. K1H 7X6.

GLEN MACGREGOR
CLERK
TOWNSHIP OF WINCHESTER
MOREWOOD, ONTARIO
K0A 2R0
17c

Keith Wagner's
Backhoe Service
Excavating
Contracting
Call Winchester
774-3848

NOTICE
FARMERS
As of August 2nd, 1971, a modern, new Plant is in operation for the processing of the carcasses of Crippled, Disabled or Dead Horses or Cows only.
In business as usual. We pay current prices for carcasses.
24-Hour Service
RENALD MOSS
PHONE 445-2859
RUSSELL, ONT.
Licence No. 292-C-71

ATTENTION
FARMERS
You will receive the best prices for your dead, sick and disabled cows and horses. We have no collectors, you deal directly with us. You have added benefits of the money usually paid to collectors.
This is the largest receiving plant in the region.
24 hr. service - 7 days a week
FOR PROMPT SERVICE
CALL COLLECT TO
HERB LOUCKS
Winchester Ph. 774-5256
or
GUY MACHABEE
Crysler Ph. 987-2818
Collector's Lic. No. 182-C-69
Receiving Plant, St. Albert
134-RP-69

Thorne Gunn & Co.
CHARTERED ACCOUNTANTS
OTTAWA OFFICE
Suite 400
Congill Building
Ottawa K1P 5H9, Ontario
(613) 233-7715
Other Offices in Centres Across Canada and in the Caribbean Area

If you want any information concerning Funeral Service
Please phone Collect
James Purcell Funeral Home
Spencerville, Ontario. - Tel .658-3123

BUSINESS DIRECTORY

PHONE
Mrs. Jessie Runions
R. R. 2, Winchester
Telephone 448-2266
for
ALL LINES OF CO-OP INSURANCE
Farm Fire A Specialty!

MONUMENTS
Where you Buy the Best for Less
Satisfaction Guaranteed
No. 1 Granite Only
Cemetery Lettering
DWIGHT H. CROWDER
Phone 535-2683 Williamsburg

Graham L. Casselman
C. L. U.
Crown Life Insurance
Group Insurance - Pension Plan
774-3104 - Winchester

THE ROYAL CANADIAN LEGION
Branch 108, Winchester
Meets on the last Monday of each month in the Legion Hall, Winchester, at 8:00 p.m.
All War Veterans Welcome
DWIGHT HUTT, President
ROY HOLMES, Secretary
Hall Rentals, R. HOLMES
ARCHIE RICE, Treas.

Fred S. Coons
INSURANCE
For Prompt Service Call
CHESTERVILLE Ph. 448-2398

R. BRYSON PATTERSON
OPTOMETRIST
Office Hours: 9 - 12 — 1 - 5
Closed All Day Wednesday
For appointments Ph. 258-2274
Prescott Street, Kemptville

ROSS McCONNELL MONUMENTS
(Successor to L. D. Wells)
CEMETERY LETTERING
Open Evenings and Week-ends
See our many selections.
WINCHESTER, ONT. 774-3349

MELDRUM and JOHNSTON
Ontario Land Surveyors
W. J. JOHNSTON, O.L.S.
Tel. 774-2414 P.O. Box 394
Henderson Crescent
WINCHESTER, ONTARIO

SUMMERS INSURANCE SERVICE
TELEPHONE 774-2515
A Complete Insurance Service for all lines of Fire and Casualty Insurance.

ROCK OF AGES FAMILY MONUMENTS
Look for this seal. It's your guarantee of permanence.
J. L. KINKAID
Morrisburg
Phone KI 3-3184
Authorized Dealer
"Cemetery Lettering"

Prescott Heating
- Barn and House Roofing
- Eavestroughs
- Heating Repairs

Clarence Prescott
821-2938

FOR RENT
In Winchester, centrally located. Older but well maintained two storey home. All facilities, three bedrooms, modern kitchen, etc. Available about mid-September. Apply to Winchester Press Ltd., phone 774-2524. 16-19p

Auction Sales Continued

Auction Sale

of
LIVESTOCK & MACHINERY

Having sold the farm the undersigned will offer for sale by Public Auction
Lot 9, Con. 10, Twp. of Mountain 1 mile north of Hallville, 1 mile E. in 1st Con.
on
SATURDAY, AUGUST 25
commencing at 12:30 p.m. sharp

CATTLE

29 Head High Grade Holstein and Hereford Heifers; 20 Holstein heifers, 2 yrs. old, 800-1,000 lbs., open; 6 Holstein heifers, 1½ years old, 500 - 700 lbs., open; 3 Hereford heifers, 700-1000 lbs., open.

MACHINERY

Massey Ferguson Tractor, 135 diesel, loader and cab, Manure Bucket, Snow Bucket and chains, 700 hours, 3 years old; Farmall 'A tractor, with mounted hay mower in good condition; international No. 45 hay baler; rubber tired wagon with hay rack; side delivery rake; bale stooker; pipe hay elevator, 20 ft with motor; bale forks; international manure spreader p.t.o.; George White snow blower, single auger, new; seed grain drill; international disc, double 14; land roller; international cultivator; grader blade; plough 3-furrow, hydraulic; plough 3-furrow, trailer.

Slab silo, 14 x 24; corn blower and pipes; Homelite chain saw; drill press; welder, 180 amps; battery charger; wheel barrow, rubber tired; rototiller, 3½ h.p.; lawn mower; 2 oil burners; 2 refrigerators; electric emery machine; electric fencer; churn; used windows; sump pump; Findlay Wood Stove; electric stove; Singer sewing machine; army rifle, 303; quantity of used tires; shovels; forks and chains; Chev. ½ ton truck as is; numerous other articles.

TERMS OF SALE - CASH
HUGHIE O'NEILL, Prop.
AUCTIONEER:
Harold Ball,
Winchester, Ontario,
Phone 448-3161.
16-17c

LIVESTOCK, FARM MACHINERY AND FEED
On Lot 1, Concession 7, Township of Edwardsburg, 1½ miles east of Shanley, 1½ miles west of Glen Stewart.
on
SATURDAY, SEPTEMBER 1st
Commencing at 1:00 p.m.

2 Reg Holstein heifers, 2½ yr. old, freshen October and November. 4 grade Holstein heifers, 2½ yrs., due in October and November. 2 reg. Holstein heifers 1½ yrs. open. 4 grade Holstein Heifers 1½ yrs. open.

1 Massey Ferguson 35 tractor complete with front end loader, looks and works like new, tractor chains. 1 - 2 furrow 3 pt. hitch plough (Cockshutt); 1 cultivator, 1 set double disc (good condition);1 set H section harrows, 1 disc drill; 1 7 ft. 3 pt. hitch tractor mower, M.F.

1-3pt. hitch M.F. side rake; 1 M.F. No. 10 baler, good condition;1 24 ft. hay elevator with carriage, motor; 1 rubber farm wagon with rack, M.F. like new; 1 M.F. manure spreader PTO 110 bu. cap.

Quantity of lumber, 3 pt. hitch scraper; quantity of fence posts; 3 steel water tanks, rotary pump; paint sprayer with motor. 2,000 bales of hay, 12 acres standing grain. All small tools and equipment.

Terms Cash
Charles Thrope, Prop.
AUCTIONEER:
Mahlon Zeron
17-18c

CATTLE, MACHINERY, FEED AND SOWS
On Lot 22, Concession 2, Township of Mountain, 3 miles west of Cass Bridge, 2 miles south and east of Inkerman.
on
WEDNESDAY, SEPTEMBER 5
Commencing at 1:00 p.m.

5 grade Holstein milk cows; 4 brood sows; 11 heifer calves born May to August 1973, due in October; 8 bull calves from 1 to 4 months old. 1 Nuffield deisel 345 tractor, good rubber, in good working conditon; 1 Massey Harris 33 tractor with front end loader; 1 set double 14 disc 3 pt. hitch M.F., like new. 1 Cockshutt 6 ft combine PTO; 1 M.F. 6 bar side rake; 1 grain drill; 1 snow blower; 1 cultivator; 1 2-wheel trailer and rack; 1 Geo. White farm wagon and rack, nearly new.

30 8 gal. milk cans; 2 single unit chore boy milkers; 1 double unit riteway milker; 1 vacuum pump and motor; 3 water tanks; 1 8-can spray type milk cooler; 1 cream separator (like new); 3 3-h.p. gasoline motor, almost new; 1 pressure pump; 26 cow stanchions.

2,000 bales of hay; several fence posts; all small equipment.

Terms Cash
Art Stuyt, Prop.
AUCTIONEER:
M. Zeron
17-18c

TWILIGHT AUCTION SALE
at
HULBERT UNITED CHURCH
3 miles north of Brinston
WEDNESDAY, AUGUST 29
at 6:00 p.m. sharp

ITEMS INCLUDE: Clocks; mirrors; quilts; blankets; sinks and taps; sealers; dishes; laundry tubs; pictures and frames; electric items-toaster, beater mixer, clock, record players. Beds; chrome table and 6 chairs; toys; skates; ski boots; light fixtures; slippers; drapes; curtains; one new horsehide jacket; carpet; lamps; small tables, etc.
ANTIQUE ITEMS: Wooden butter bowl; trunk; buffalo robe; writing desk; lantern; fern stand; parlor table; washstand; old printed tins, etc.

Many more items too numerous to mention. Sale will help pay for new roof on the church. Lunch available. Bake Sale, also.
AUCTIONEER:
Mahlon Zeron
17c

TWILIGHT AUCTION SALE
HOME FURNISHINGS AND ANTIQUES
Three miles west of Morrisburg on Lakeshore Drive.
Wednesday Evening, August 29
at 6:30 p.m.

HOME FURNSIHINGS:
Duncan Fyfe Table; china cabinet; day bed space saver; 2 bedroom suites, one with twin beds; 4 burner electric range mantle radio; black and white T.V.; floor and table lamps; electric blender; mix master; tea kettle; corn popper; ice cream fr.; childs crib and high chair; telephone desk; two trunks; cannister set; 8 kitchen chairs; coffee table; end tables; foot stools; Christmas tree; drapes; quilts; bedding; glassware; dishes; cutlery; kitchen utensils.
MISCELLANEOUS:
M.F. 3 h.p. roto tiller; gas power mower; mail box milk can stand; picnic table; step ladder; scythe; slasher; garden tools; 50-10" cement blocks; clothes line and pulleys; apple boxes and baskets; windows and doors; 2 propane tanks.
ANTIQUES:
Lazy boy chair; fern stand; wooden desk; 5 chairs; 3 rocking chairs; kitchen cupboard; wash stand; picture frames; hall seat; 100-year-old kitchen clock; stone crocks; quart and pint sealers, etc.

Mrs. Geraldine Smyth, Prop.
AUCTIONEER:
Chas. Farlinger.
17c

LIVESTOCK, MACHINERY AND MISCELLANEOUS ARTICLES
At the farm of Edward Cayer, on Lot 5, Con. 9 1½ miles north of Winchester on the Ormond Road.
on
MONDAY, SEPTEMBER 3
Commencing at 1:00 p.m. sharp

85 HEAD HIGH GRADE CATTLE, consisting of: 50 Holstein cows, some bred for fall with the balance for January through to the end of March. 11 Holstein heifers, 1½ years. 4 Hereford X holstein steers. Hereford bull, 1½ years. Holstein Bull, 2 years. 18 fall and spring calves.
MACHINERY, etc.: M.F. No. 35 tractor; Scraper blade, 3-point hitch; International U20 hay mower; Ford 535 hay bind; George White Wagon and rack; Maple Leaf inside hay conveyor, 72 foot. Ideal stable cleaner stacker, 60-foot slide and 300 feet of chain, good condition; Westeel grainary, 80 ton; 2 McCormick 3-furrow plows, pull-type; 2 sets of sloop sleights; 1 horse bob sleigh; 1 water tank; ¼-h.p. electric motor; set Sunbeam cow clippers; 2 sets of horse harness; 1 hot water tank; 1 set of scales; 1 beach 90 BTU gas furnace. 2 Findlay annex stoves; 2 universal milking machines, new; 2 stable fans; 1 Universal milk pump and piping; 4 Universal milkers; quantity of cow bales and water bowls; 1 Crino spray can cooler; quantity of 45-gal drums; strainers and pails. 28 milk cans; approx. 8,000 bales of hay; approx. 500 bales of straw; approx. 75 acres standing oats; quantity of fence posts.
HOUSEHOLD EFFECTS: 1 old Raymond sewing machine; 2 beds; 2 dressers; 3 end tables; 2 trilight lamps; 1 table lamp; 2 swivel chairs; 1 chrome rocking chair; 3-tier granite table; clothes hamper; dishes, pots and pans. 1 refrigerator; 2 floor polishers; 1 baby crib.
Refreshments available
Terms of Sale - Cash
WILLIS McKEOWN, PROP.
AUCTIONEERS:
Carson Hill 821-2946
Stewart James 821-2784
17c

Capital City Speedway's 'Red Cap 100' Real Thriller

After being rained out for two consecutive weeks the Carling Red Cap 100 at Capital City Speedway proved a real thriller.

Time trials began at 6:30 with last year's track record being lowered by Jerry Cook, 1972 Nascar Modified Sportsman Champion, and by Bob Martin with both registering a time of 18.6 to eclipse the old 18.9 record. Cook blew the transmission of his car early in the race and was unable to finish and Adrian Flath challenged Bob Martin on several occasions. Flath and Al Bradley tangled and hit the wall sending Flath to hospital for observation and Chubby Leroux finished second with Buck Holliday, third.

Winners of the heat races were Charlie Brown and Gary Reddick.

In the hobby division action was plentiful with twenty-two cars competing. Paul Yendall won his second consecutive feature race and heat winners were Graham Woolsey and Bob Warnock.

Dundas Fastball League Playoff Underway

Play-offs got underway in Dundas Fastball League on Tuesday night when Williamsburg-Brinston Pioneers travelled to Domville for the first game in the 'A' series and Brockville was at Cardinal to open the 'B' series.

No results were available at press time but in both sections play will continue till a winner is declared in what are scheduled as best-of-seven series.

Ball fans wishing to watch the action are advised to clip the following semi-final play-off schedule.

Thursday, August 23 - Domville at Williamsburg - Cardinal at Brockville.
Friday, August 24 - Williamsburg at Domville.
Tuesday, August 28 - Domville at Williamsburg - Brockville at Cardinal.
Thursday, August 30 - Cardinal at Brockville
Friday, August 31 - Williamsburg at Domville.
Tuesday, September 4 - Brockville at Cardinal.
Wednesday September 5 - Domville at Williamsburg.
Thursday September 6 - Cardinal at Brockville.
Friday, September 7, Williamsburg at Domville - Brockville at Cardinal.

LABOURFEST 73

Cardinal Ont.

Friday Aug. 31st To Monday Sept. 3rd

Dancing At Arena



FRI. - *9 p.m.-12 Midnight* - Chucklebait, $1.50
SAT. - *12 Noon-5 p.m.* - The Happy Travellers FREE
SAT. - *8 p.m.-1 a.m.* - George Hamilton IV $4.00 Each
SUN. - *2 p.m.-8 p.m.* - The Happy Travellers FREE
MON. - *12 Noon-12 Midnight* - Bavarian Brass Band and Young Country - $1.00 Each
Children with Parents Free

Arena Licensed Saturday, Sunday & Monday

BALL TOURNAMENT — Friday Night, Saturday and Sunday Afternoons
CHICKEN BARBECUE — Saturday, Sunday and Monday - $1.50
ASTRO FIREWORKS DISPLAY — 8:00 p.m. Sunday
LABOUR DAY PARADE — Begins from Arena - 1 p.m. sharp - Free Parking
BAND CONCERTS — After Parade - Arena Grounds
DRAW FOR 26" RCA COLOUR TV — Monday, 6:00 p.m. - Tickets $1.00

Union Local 483 *Sponsors Of Labourfest 73 Welcomes One And All To This Weekend Of Events*



DON'T FORGET!
We now offer reasonably priced
PIZZA

TRY... FLAVOR-CRISP CHICKEN
PRESSURE FRIED *tender! delicious!*
*Trademark

Country Kitchen Restaurant
WINCHESTER PH. 774-2417

HOLIDAY CLOSING...
Freeland's Beauty Shoppe
will be closed August 25th through September 2nd inclusive
HOURS OPEN:
Monday - 1:00 p.m. to 6:00 p.m.
Tuesday thru Saturday - 9:00 a.m. to 6:00 p.m.
Saturday - 8:00 a.m. to 1:00 p.m.
Mrs. Louise Freeland, Prop.
Debbie Simpson, Stylist
Ph. 774-2334

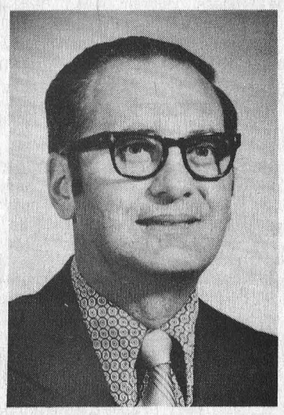

McNeil Motor Sales (Manotick) Ltd.
Sales Appointment
LYNN J. DOWSER

Mr. Jim McNeil, President of McNeil Motors Sales (Manotick) Ltd. is pleased to announce the appointment of Mr. Dowser to his Sales Staff. Lynn wishes to sincerely express appreciation to his many friends and customers for their support and cooperation over the years and hopes he can continue to serve you with the same quality of service in his new position at Manotick.

OFFICE *692-3255* RESIDENCE *821-2236*

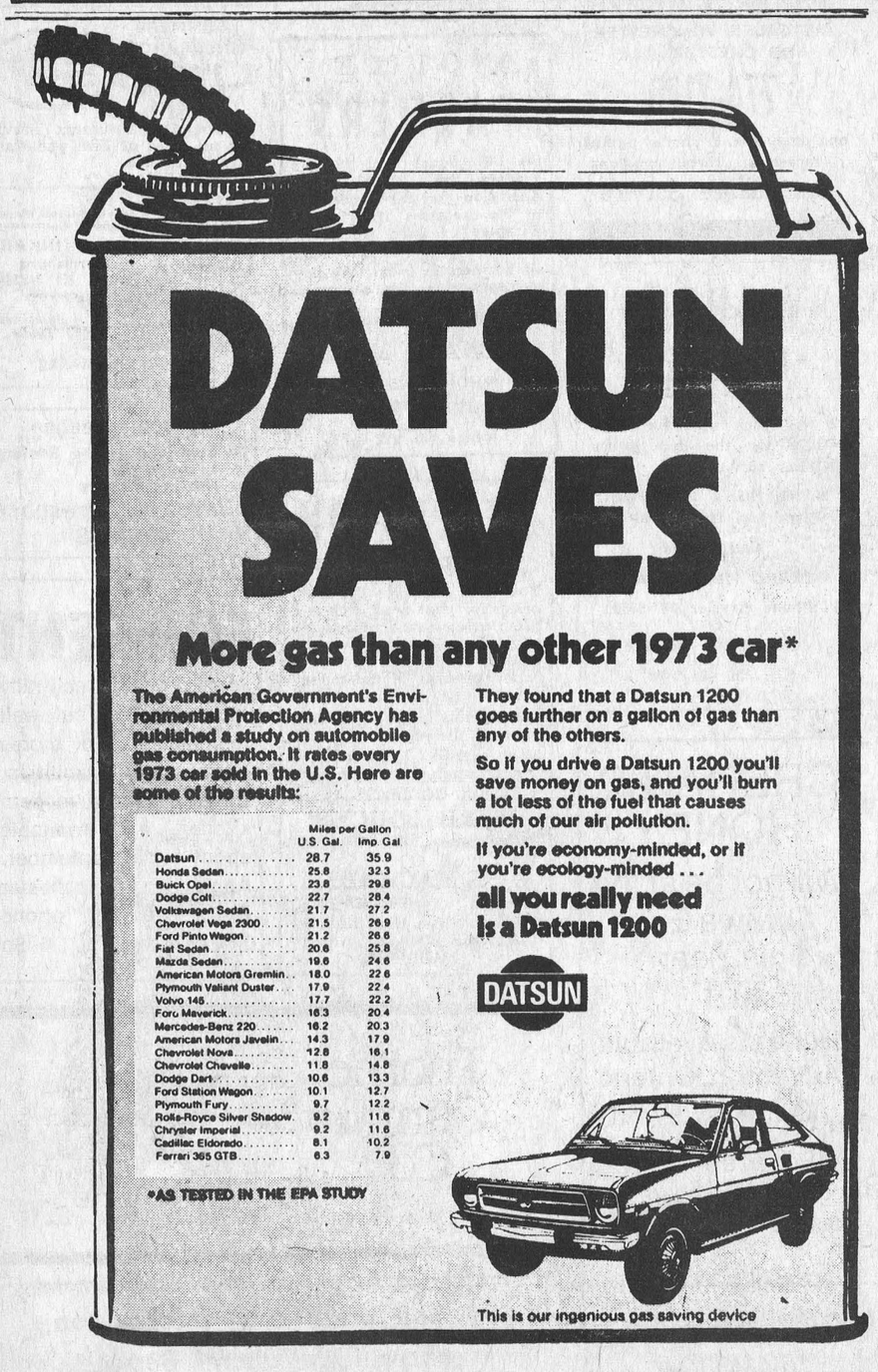

DATSUN SAVES

More gas than any other 1973 car*

The American Government's Environmental Protection Agency has published a study on automobile gas consumption. It rates every 1973 car sold in the U.S. Here are some of the results:

	Miles per Gallon U.S. Gal.	Imp. Gal.
Datsun	28.7	35.9
Honda Sedan	25.8	32.3
Buick Opel	23.8	29.8
Dodge Colt	22.7	28.4
Volkswagen Sedan	21.7	27.2
Chevrolet Vega 2300	21.5	26.9
Ford Pinto Wagon	21.2	26.6
Fiat Sedan	20.6	25.8
Mazda Sedan	19.6	24.6
American Motors Gremlin	18.0	22.6
Plymouth Valiant Duster	17.9	22.4
Volvo 145	17.7	22.2
Ford Maverick	16.3	20.4
Mercedes-Benz 220	16.2	20.3
American Motors Javelin	14.3	17.9
Chevrolet Nova	12.8	16.1
Chevrolet Chevelle	11.8	14.8
Dodge Dart	10.6	13.3
Ford Station Wagon	10.1	12.7
Plymouth Fury	9.7	12.2
Rolls-Royce Silver Shadow	9.2	11.6
Chrysler Imperial	9.2	11.6
Cadillac Eldorado	8.1	10.2
Ferrari 365 GTB	6.3	7.9

*AS TESTED IN THE EPA STUDY

They found that a Datsun 1200 goes further on a gallon of gas than any of the others.

So if you drive a Datsun 1200 you'll save money on gas, and you'll burn a lot less of the fuel that causes much of our air pollution.

If you're economy-minded, or if you're ecology-minded . . .
all you really need is a Datsun 1200

DATSUN

This is our ingenious gas saving device

AUTHORIZED DATSUN PARTS & SERVICE

And here's the man you need to see.
Bogart Motor Sales Ltd.
Tel. 448-2488 Chesterville, Ont.

There are more than 1300 Datsun dealers across Canada and the United States.

Come See Come Save ON LOW MILEAGE CARS

USED CAR BUYS

1969 MUSTANG, 6 cylinder, automatic, radio. Stock No. 3794.

1968 CHEVROLET Capri V8, power steering, power brakes. Stock No. 3486.

1970 OLDSMOBILE 2-door hardtop, power steering, power brakes. Stock No. 2237.

1972 BUICK LeSabre, automatic, power steering, power brakes. Stock No. 2238.

'TRADE WHERE THE ACTION IS"
A&R GREGOIRE AUTO Ltee.
EMBRUN, ONT. 443-2842
Ottawa Line 237-0870, 824-5667

When you're ready to fill . . .
Urasil®

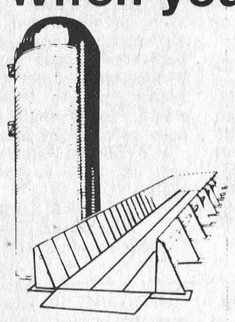

Pack your corn silage with extra crude protein . . . use "Urasil", the new, low cost liquid N.P.N. supplement. It mixes completely as you fill, (or as you harvest) — without foul ammonia fumes — and gives your cattle a sweet smelling, palatable silage.

Take it from Bob Gregson:

"We usually feed around 300-400 head, so a low-cost source of protein is a must. Dry Urea didn't appear to be the answer, because it's too risky and hard to mix. Handling is a factor too. We found the liquid 'Urasil' easy to apply and it wasn't smelly. The animals are showing real nice results with absolutely no rejection. With Soyabean Meal up so high, 'Urasil' answers our need for a safe, economical source of protein."

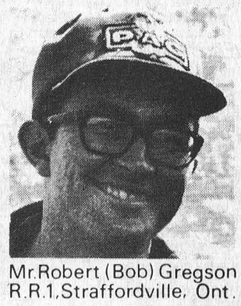

Mr.Robert (Bob) Gregson
R.R.1,Straffordville, Ont.

When you're ready to feed . . .
Sila-Pak

New Sila-Pak is specially formulated to give better results with N.P.N. boosted corn silage. It provides the recommended nitrogen/sulphur ratio in the feed for optimum feed conversion. Sila-Pak supplies the additional calcium and phosphorus required as well as trace minerals and vitamins A, D and E to give a completely balanced ration.

Urasil, Sila-Pak, — Whenever you're ready . . . .

C-I-L **Agromart®**

Highway 43 Kemptville
Phone 258-2613 or 258-5123

Compliments of

DIXON'S

Red and White

Food Store

Winchester, Ontario

THE COUNTRY BOY

"The Complete Man's Shop"

with the purchase of any suit,

or sports coat and pants.

A FREE OKTOBERFEST Ticket

Compliments of

Winchester

M & M

Your neighbourhood Food Market

Compliments of

Davidson's Jewellery

Winchester, Ontario

SNOW DROP BOUTIQUE

Weekly Draw for a

Free Oktoberfest Ticket

(on merchandise $25.00 or over)

Compliments of

Ken Broad

Esso Products

Winchester

Jo-Anne Shoppe

A Free OKTOBERFEST Ticket

with the purchase of

any new Winter Coat.

Compliments of

Shadbolt's Stores

Chesterville Winchester

Compliments of

W. J. L. Boyd

and Sons

Winchester

OKTOBERFEST

Saturday, September 15, 1973



music by

'The Music Makers' Of Kingston

In The Winchester Community Centre

Proudly presented by

The Winchester Minor Hockey Association

9 p.m. to 2 a.m.

Tickets: $10.00 per couple

Buffet Lunch To Be Served

Compliments of

Beverdam's

Quality Meats

Winchester, Ontario

SEAWAY VALLEY PHARMACY

Winchester, Ontario

Tel. 774-2633

Enter your name for the

WEEKLY DRAW

FOR A FREE Oktoberfest ticket

Compliments of

GEGGIE'S

VALUE SERVICE DEPENDABILITY

Home Hardware

Winchester, Ontario

Compliments of

Biccum and McIntosh

General and Life

Insurance - Real Estate

Payless

Gas Bar

Oktoberfest Special

FREE TICKET

with the purchase of

any set of 4 tires

Elliott's

Dry Goods and Hardware

Winchester, Ontario

There will be a weekly draw for

OKTOBERFEST TICKETS

Compliments of

ANGUS

PONTIAC - BUICK

"At The Crossing"

WINCHESTER, ONTARIO

774-2620

The Winchester

CHAMBER OF COMMERCE

urges you to support the Oktoberfest

Domville Wins At Williamsburg

Domville may not be a big town in terms of population but in fastball circles it is a name that strikes terror into opponents from all parts of the province.

Continuing their winning ways the colourful team picked up another tournment win late Sunday night when they edged Williamsburg-Brinston Pioneers 3 to 2 in the final game of the Williamsburg annual competition.

Earning the berth in the finals was comparitively easy for the high-flying squad. They breezed past a Junior team in the opening round and blanked Cardinal Pats 4 to 0 before meeting the home town boys.

Pioneers opened with a 5 to 1 victory over Munster; then eliminated Ogdensburg 4 to 3 and Russell 6 to 1 before tangling with the tough Domville crew.

Pioneers were trailing 3 to 1 in the sixth inning and it appeared they were on their way to victory with the bases loaded and none out. However, after one run was scored, Peter Unsteen took over on the mound and squelched the rally.

'Big Doug' Casselman was back on the hill for the final game and it was very evident the long lay-off with a leg injury had not hampered his pitching skill.

In the consolation event Hull Volants downed Ogdensburg 5 to 2 in the final.

Dale Shannon, Domville, was judged the tournament's best hitter with a 5 for 10 record while Bill Gilmore, Ogdensburg, was rated best pitcher after pitching 21 innings, allowing only 7 hits, giving up 7 walks and striking out 17.

Molson representative Roger Leger, Cornwall is shown at extreme left in accompanying photo presenting his trophy to team Captain Earl McGrath while team coach and manager Goldie Lockhart accepts a cheque from Rae Casselman.

In other photo Dale Shannon, centre accepts the Pioneer Hotel award after being named the tournament's best hitter. Hotel owner Gary Harrington left makes the presentation while tournament organizer Rae Casselman looks on with approval.

Press Staff Photos



Molson Trophy Presentation

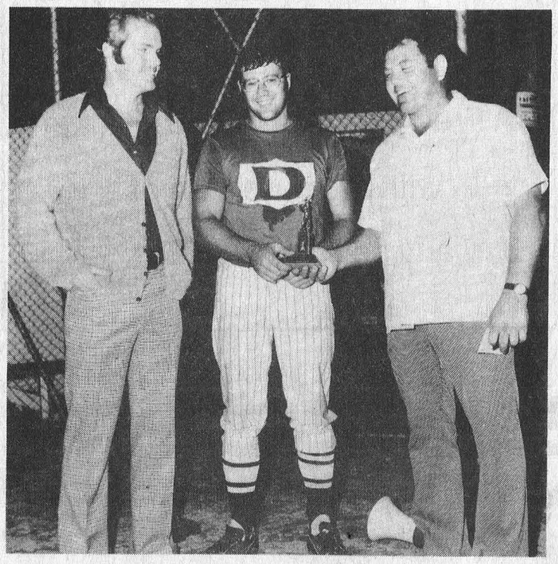

Best Pitcher

Stan Woods Named Most Valuable Pitcher

Winchester's Stan Woods was named the 'Most Valuable Pitcher' at the Cumberland fastball tournament when he faced 77 batters in three games and struck out 35.

Stan's stellar pitching duties, combined with fine support from all players, enabled Winchester to win the consolation award with victories over Elliott Motors, Chez Moose and Cliff's Transfer.

CFB Uplands whipped Valequette to win the main event.

Winchester was edged 2 to 1 by Cumberland in the first game earlier in the week but returned on Saturday to score a convincing 8 to 4 win over Elliott Motors (Ottawa) with Fred Harper handling the pitching chores. Advancing into the semi-final round on Sunday morning, with Woods back on the mound, the local boys blanked Chez Moose (Ottawa) 6 to 0 to qualify for the finals.

The final encounter went into extra innings with Woods holding the opposition to one run while his teammates put two across the plate.

FACING ELIMINATION IN LEAGUE PLAY

Encouraged by the outstanding performance of Stan Woods at Cumberland, Winchester hopes to stage a come-back in South Carleton League playdowns. Having lost the first two games to Munster the teams tangle again at the Community Park (Winchester) this Friday night.

Game time is 8:30 and the players are confident they can advance to the next round.

"But", says the coach, "we need solid support from more fans."

Metcalfe Captures Midget Tournament

Winchester's first Midget fastball tournament, staged by 100 Club, proved an overwhelming success with fans being treated to keen competition throughout the two-day event.

Metcalfe, with Brian Cochrane on the mound, downed Ingleside 11 to 6 in the final game to take home the $75.00 first prize.

Brinston picked up the consolation award when they edged Osgoode 4 to 2. Teams were competing from the four areas noted above, as well as South Mountain, Williamsburg, Winchester and Iroquois.

It was a big win for the Metcalfe-based team since they have also reached the play-off stage in league play despite the fact they have been unable to find either a sponsor or a full-time coach or manager.

The team is built on the determination of the boys involved and they have proved to the satisfaction of most that they have succeeded in putting together a winning combination.

Although the boys play home games at the Metcalfe ball park they might just as easily have identified themselves with Kenmore, Russell or Marvelville since players come from all these areas.

100 Club president, Clare Chamberlain, was very pleased with the success of the venture and had words of thanks for all who helped during the tournament.

Weather conditions were ideal and although showers moved in late Saturday night it was not until after the final 'out'.

No Hitter For Wanda

Wanda Pelkie, a demure little Winchester athlete, pitched all 21 innings when her team, Winchester Bantams, competed in the girls' tournament at Brinston last weekend.

Wanda pitched a no-hitter in the opening game against Greely and went on to lead her team to another win over Chesterville before moving into the final round.

Understandably tiring she was back on the mound for the last game which was won by Stampville.

Coaches Betty Ann Christie and Bert Woods had words of praise for all team members and rated Wanda their 'iron horse'.

STOCK CAR RACING
SPORTSMEN HOBBY
Capital City Speedway
Every Wednesday Night: 8:15 p.m.
Adults: $2.50
Children under 12 - FREE
Highway 7, Three Miles West of Stittsville

Grand Summer SALE
Singer's General Merchandising
Shopping Centre Mall Morrisburg, Ont.
Tel. 543-3171
SUMMER JACKETS, small - large
PANTS, PERMANENT PRESS, unisex, size 28 - 38
CHILDREN'S PERMANENT PRESS PANTS, size 8 - 16
BIKINIS
LADIES WEAR
JEANS, denim, unisex, size 26 - 36
JEANS, CORDUROY, unisex, size 26 - 36
CARDIGANS, SWEATERS, men's, ladies' and childrens
MEN'S SHIRTS, dress shirts, work shirts
MEN'S WORK PANTS And all summer wearing apparel.
EVERYTHING AT REDUCED PRICES

Happiness Is...
Russell Family Day
Sunday, August 26
All day at the Swimming Pool Park
Breakfast ★ Bike Rodeo
Foot Races ★ Swimming ★ Canoeing
Motorcycle Races ★ Horse Shoes
Chess ★ Water Jousting ★ Corn Roast
Something for all the family
Everyone Welcome



Calendar of Events

CONCERT DANCE
Saturday, September 1st, the Glengarry Old Time Fiddlers' Association presents Angus MacKinnon and his Scots Canadians Concert Dance Saturday, September 1st, Community Hall, Maxville. This concert appeared recently at The Scottish World Festival, Toronto. 17c

GRAND OLE OPRY
Special Thanksgiving tour, Grand Ole Opry, Nashville, Tennesee, October 4th to October 8th. $95.00 includes, Voyageur Colonial, three nights accommodation--two in Nashville and one in Detroit on return trip, tickets to the Opry, sight-seeing trip to Nashville, Western Hall of Fame, shopping trip, visit to Opry Land ($5.00 extra). $25.00 deposit, balance by September 25th. For reservations call Frank Mullen, Williamsburg, 535-2888. 17-20c

HUNTER SAFETY TRAINING CLASSES
September 3, 4, 5 at 7:30 p.m. at Russell, Ontario. Instructors - Russell Phair and Stewart Cossar. For information call 445-2814. 17-18c

DANCE
BOUCK'S HILL
WILLIAMSBURG LEGION
(Branch 538)
On Saturday August 25th
Kenny Wise Band
Everyone Welcome
Refreshments
17c

Rev. Wm. Inglis To Speak At Wesleyan Church
Rev. Wm. Inglis, well known in Winchester, will be the guest speaker at Winchester Wesleyan Church on Sunday, August 26, 1973 at 11:00 a.m. and 7:30 p.m. Rev. and Mrs. Inglis will also bring the special music. 17p

Metcalfe Recreational Association
announces Coming Events
Second Annual Trade Fair
Community Centre, Metcalfe
Friday and Saturday, Sept. 14-15
7:00 to 10:00 p.m. Exhibits to interest everyone.
Lucky Draws Hourly. Fashion Show
Admission - 25 Cents
Exhibitor's space still available. Call Doug Stewart
Phone 821-2676
Friday, September 14th
9:30 p.m. Social Hour. Community Centre Hall. Bring your friends. Entertainment. Refreshments.
Admission - 50 Cents
Saturday, September 15th
Community Centre Hall. Trade Fair Wind-Up Dance. Music by Country Aires. Refreshments.
Dancing from 9:00 to 1:00
Admittance by Ticket only - $2.00
Weekly Bingos beginning, Tuesday, September 11.
8:00 p.m. Early Bird. Specials. Jack Pot $400.
Bus Trip to Washington, D.C.
October 5th to 8th. Transportation, Accommodation, One Dinner, City Tour, White House, Smithsonian Institute, etc., included in price of $85.00. Some reservations still available. Call
PHYLLIS McKEOWN - 821-2652

WEDDING ANNIVERSARY
An evening dance reception has been arranged in Winchester Community Centre on Friday, August 31st, to honour Keith and Marguerite Fawcett, Inkerman, who are celebrating their 25th Wedding Anniversary. Everyone most welcome. 17-18c

LOYALIST DAY
Mariatown Loyalist Day, Sunday, August 26th, featuring canoe races: Junior Class at 1:00 p.m; open class at 2:30 p.m. For applications call 543-2354 or 543-2275. $350.00 in prizes. Beef Bar-B-Q starts at 4 o'clock. Adults $2.00 Children $1.50. 17c

FAMILY STYLE ENTERTAINMENT
Winchester
DOORS OPEN 7:00 P.M. CONTINUOUS FROM 7:30
THURSDAY, FRIDAY, SATURDAY AUGUST 23-24-25
"THE SNOWBALL EXPRESS"
Starring DEAN JONES and NANCY OLSON
A Fine Disney Feature
MONDAY, TUESDAY, WEDNESDAY AUGUST 27-28-29
"FROGS"
On a Southern Island the Frogs kill the Humans and take over.
THE LEGEND OF NIGGER CHARLEY
A Southern Slave and his Fight for Equality.
Recommended as ADULT ENTERTAINMENT

COLONIAL Drive-In Theatre
Show starts at dusk
kids under 12 free Always a colour cartoon
INGLESIDE - ONTARIO
OPPOSITE INGLESIDE ENTRANCE TO LONG SAULT PARKWAY
Wed. 22 Thu. 23 Fri. 24 Sat. 25
CLINT EASTWOOD JOE KIDD
ROBERT DUVALL · JOHN SAXON
DON STROUD · STELLA GARCIA
plus CLINT EASTWOOD "PLAY MISTY FOR ME"
ADULT ENTERTAINMENT
Sun. 26 Mon. 27 Tue. 28
"BEST SINCE 'Z'!" — City East Magazine
"Rider on the Rain"
Trinity's back in the saddle again and still horsing around
and
"Trinity Is Still My Name"

St. LAWRENCE COLLEGE
OF APPLIED ARTS AND TECHNOLOGY
Cornwall Campus, Windmill Point
CONTINUING EDUCATION
At St. Lawrence College
Certificate Programs For Adults
Offered in the Evening
Beginning September 1973

Accounting
Computing & Information Processing
Manufacturing Management
Retailing
Ontario Real Estate Certificate
Graphic Arts
Etching and Printmaking
Painting and Drawing
Ceramics and Sculpture
Photography
Social Service Administration
Engineering Technical (Level I)
Chemical - Civic - Mechanical
Senior Engineering Technician (Level II)
Chemical - Civic - Mechanical
Engineering Technologist (Level III)
Chemical - Civil - Mechanical
Stationary Power Engineering
4th, 3rd, 2nd and 1st class
Academic Upgrading
Level I Certificate (Grade 1 - 8)
Level II (Grade 9 - 10)
Level III (Grade 11 - 12)

Registration in Cornwall at St. Lawrence College, Windmill Point.
DAY: 9:00 a.m. - 5:00 p.m. Tues., Wed., Thurs., Fri.
Sept. 4th, 5th, 6th and 7th
EVENING: 7:00 p.m. - 9:00 p.m. Thurs. and Fri.
Sept. 6th and 7th.
FEE: $15.00 per course in general.
For further information about the certificate program of your choice, please contact:
EUGENE CARDINAL
CHAIRMAN*
CONTINUING EDUCATION*
ST. LAWRENCE COLLEGE.
933-6080 EXT. 213

EDITORIALS . . . *the way we see it!*

A Sombre Note

Last week, following the holiday break, eleven obituaries appeared in this newspaper and one would have to be rather callous not to be moved by the heartbreak wrecked on the area by the grim reaper.

Watching modern-day funerals race by, keeping well abreast of speeding traffic, must often be viewed by old timers with a feeling of shame. Even this writer vividly remembers when the dead were treated with much more respect. When meeting a funeral procession it was the custom to pull off to the side of the road, remove one's hat and sit in silence till the usually long line of mourners had passed. Obviously this was a carry-over from the days when all transportation was by horse and to make such a gesture today would almost certainly result in a multi-car pile-up with the possibility of many casualties.

But then there have been so many changes. Today the body of a dear one no longer rates the privilege of lying in state in a home he loved so dearly. Instead relatives and friends travel to ultra-modern, plush funeral homes where, as often as not, even the last farewell by a man of God is uttered in the rather chill atmosphere of a make-believe church.

It appears man has reached such a desperate state in his mad rush to eternity that he no longer can find time to bring those last remains into the peaceful solitude offered only by churches. Oh, it makes no difference, we know, to the lifeless body reposing on the bed of satin, but surely dear ones would find more strength and consolation in the house of God.

This may sound like a rather sombre note for an editorial but then in an editorial one simply states one's personal views.

Being old enough to have sat silently and reverently by the side of the road while the body of a completely unknown was being borne solemnly to a nearby churchyard, we are also old enough to remember when a horse-drawn hearse was followed by a mile-long line of tearful mourners.

Today we pay our last respects in a near sacrelegious manner. Dress rapidly - speed to the funeral home - dash in - shake a few hands while offering meaningless words - sign the book and melt immediately back into the boiling cauldron of confused humanity.

How long, for instance, is it since you, dear reader, took time off from work to attend the funeral of a friend - or even a distant relative for that matter? A long time we're willing to bet.

There is, however, a glimmer of light. Respect and honour are not entirely dead.

Last week an employee of Leitrim Ready-Mix, Keith Fitzsimmons, a man who had endeared himself to many during his relatively short life span, was laid to rest at Metcalfe and the firm closed down for the day to honour the memory of a faithful staff member.

Huge industrial enterprises, we are well aware, could not possibly follow such a lead but is it too much to ask that employees closely associated with the deceased be given time off (with pay) to bid a fond farewell? We think not.

Give Them A Chance

No one knows the heartbreak of drought better than those who live on the land: the slow agonizing watch as seedlings wither and die, or hang on to yield two or three grains instead of the normal bounty. A year of drought is a tremendous financial blow.

But what if the drought continues for a second year--and a third--and a fourth--and a fifth? The livestock--those that are still alive--stand with heads hung low, ribs showing, bruising their lips on the cracked ground as they search for a morsel of long-dead grass.

Drought is a disaster that goes on and on. Each dawning is greeted with hope, each sundown with despair. "Maybe tomorrow" becomes a prayer. The yellow ball of the sun brands the souls of men.

The crops die first; then the animals, then the people--the sickly, the old, the children.

Today, in seven countries of Africa, six and a half million children under the age of 15 are living with the fifth straight year of drought.

This is the year of crisis. This is the year there was no seed to plant; this is the year 25 million cattle, sheep, goats and camels died; this is the year the people are beginning to die.

This is the year that 15 million people in Senegal, Mali, Mauritania, Niger, Upper Volta, Chad and Ethiopia came to the end of their own meager resources and asked the world for help.

The United Nations, governments and relief and development agencies have all responded. Help is reaching them. But much more is needed. Milk, proteins, medicine, nutritional and medical personnel, well-drillers, dam-builders, irrigation experts, new seed, new breeding stock: it is a fearsome shopping list.

Eight Canadian relief and development agencies, each deeply involved in assisting the people of the drought area, have linked their fund raising efforts during the month of August in the *Combined Appeal for African Drought Relief* (CAADR). By combining their efforts, the agencies hope to raise one million dollars at a cost of less than one cent on the dollar.

You can help the people of the drought area. Give them a chance to stay alive--to plant again. Send your dollars to the *Combined Appeal for African Drought Relief* (or to the participating agency of your choice, marking the cheque "African Drought Relief"). Mail to P.O. Box 497, Station A, Ottawa. Receipts will be issued only for donations of $5.00 or more unless requested.

Participants in CAADR are: Canadian Hunger Foundation, Canadian Red Cross Society, Canadian UNICEF Committee, CANSAVE Children, CARE Canada, CUSO/SUCO, OXFAM-Canada and World Vision of Canada.

WINCHESTER Press

Second Section
Volume Eighty-Six
Thursday, August 23, 1973

WORKMAN BROTHERS, Publishers

Established in the year 1888
Published Wednesday Afternoon
Dated Thursday
Subscription Rates: $5.00 per year in Canada; $7.00 per year in the U. S. A.; payable in advance.

CNA "Award Winning Newspaper"

Member of Canadian Community Newspapers Association and the Ontario Weekly Newspapers Association

Guaranteed Circulation Over 4,300

Advertising Rates On Request

"Second Class Mail Registration Number 1555"



Bill Smiley Writes

332 plus 3 plus 10 plus 3 plus 8 plus 70 times 2...



My wife cannot understand why anyone wants to travel, when he can sit in his own backyard and commune with the gods. I'm beginning to agree with her.

Getting ready is kind of a pain in the arm, especially if you must have a vaccination.

Obtaining a passport sounds easy. Heck, it's more trouble than getting married or dying.

All you have to do is fill in a form. The form is slightly more complicated than your income tax form.

Then, you must find someone who will swear that you are who you say you are. This person is called a guarantor and can be practically anyone except your neighbour.

Then you must obtain a birth certificate. This is fairly simple if you know where you were born. If you don't, or you happened to be born in Zilch, Yugoslavia, it can be complex.

You must have passport photos taken. You can't just use an old snapshot in which you look your best. Passport photos are an old joke. They usually make you look like a zombie. Strangely, ours turned out well. We didn't pose for them, because we knew they'd be gruesome, so they came out relaxed.

Besides passports and birth certificates, there is a myriad of other pother to look after, and you could use a full-time clerk for a week or two. Air tickets, money arrangements, hotel reservations, and who's going to feed the cat.

A travel agent is almost a must in these days, when half the world seems to be on the move. He or she can smooth a lot of wrinkles and give valuable tips on how to win at least the occasional round in the game.

Many people go to big agencies in the city. My travel agent, a personable young local chap, couldn't have been more helpful and efficient. (Aside to Bill Mandly: everything, by golly, had better be right, after that.)

He told me something about air fares that is almost unbelievable. A return ticket to the U.K. can run all the way from a Christmas charter at $187 to a regular flight at $626 (under two weeks). I shudder to think what a first-class ticket would cost in the latter category.

Of course, a businessman can write off the $626 as expenses, and to the little old lady going back for a visit after fifty years, that $187 special might represent months of scrimping. Even so, something smells, in the discrepancy.

Travelling is not cheap, unless you want to swim across, which I've contemplated a couple of times as the bills mount. Only reason I haven't developed the idea is that my wife is a good swimmer, but only for about thirty yards. I'd hate to see her go down thirty yards off the Halifax docks, and have to do all the rest on my own, with nobody to tell me I was steering the wrong course.

Not cheap! Good gravy. Just looked over the items before we even left the house. Air ticket - $332; passport photo - $3; passport - $10; birth certificate - $3; limousine to airport - $8; Britrail pass - $70. Those are just the basics. Multiply by two if you're a couple.

Then there are the ever-present extras: new clothes, expenses to get to city to get passports, and the inevitable sundries, too numerous to mention, as the auction sale ads put it.

That's before you get on the plane. You still have to eat and sleep for three weeks after you ge there. However, I've cut the whole thing down quite a bit by cancelling our two daily paper deliveries for three weeks. Saved about $6.50 right there.

Our Britrail pass allows us to go anywhere in the U.K. It may come in handy. We may be riding trains all night, every night, to save hotel bills. And we're taking along an eight-pound salami and six loaves of bread, so we might come through.

I have a vague idea that this column will not go down as one of the greatest pieces of exotic travel literature ever written.

But it is a little hectic around here. Six hours to takeoff, my wife is just starting to pack, I have to go down and sell my soul to the bank manager, get up to the school and look after some items for September, see young Wilson next door about feeding the cat, call the boy about mowing the law, pick up the dry-cleaning, get the books back to the library, and, somehow in there, try to have a shower and shave. We might make it, but I wouldn't bet higher than even money.

I'll try to do better next week, when you'll have a despatch from the Nag's Head, Middle Wallop, England.

The Problem of Suffering

by Rev. Dr. Gordon C. Smyth

Each of us has some pain to bear. To all, in a few years, the light of this life goes out, often in agony that medical science cannot eliminate.

"The world breaks every one," Ernest Hemingway wrote in 'A Farewell to Arms', "But those that it will not break it kills. It kills the very good and the very gentle and the very brave impartially. If you are none of these, you can be sure it will kill you too, but there will be no special hurry."

Suffering is inescapable. However, one does not have to be as grim or fatalistic about it as Hemingway. There are many ways of reacting to the problem of pain, but only one way is profitable. That is to learn from it, take advantage of it, transform it; and, wherever possible, to alleviate it or bring it to an end.

Great virtues do not grow in the soil of softness or despair. Where there is no danger there is no courage. Where there is no sorrow there is no sympathy. Where there is no discipline there is no character. Where there is no suffering there is no progress.

Mohandas Gandhi and Martin Luther King, Jr., demonstrated repeatedly the successful use of non-violence that, while lessening the pain of their own people, would inflict no pain on others. A mayor of Dublin starved himself to death and did more for freedom in what is now Eire than any terrorist. The Cross of Christ is still the moral strength of the Christian Church.

The Founder of the Christian religion never engaged in philosophical debate on the problem of suffering. But he did say this, "Your Father who is in heaven... makes his sun rise on the evil and on the good, and send rain on the just and on the unjust" (Mt. 5:45).

Dr. Victor Frankl is one of the world's foremost psychiatrists. He experienced the horrors of a Nazi concentration camp. He spoke to a capacity Toronto audience at the beginning of this year. He admitted, "As a teacher, the only thing one can give is an example of personal dedication to a great cause."

Our Lord's supreme passion was the kingdom of God. He uniquely exemplified what Dr. Frankl said. There is only one answer for the Christian who has come, often reluctantly, often fearfully, to the conclusion that there is no academic solution to the problem of pain. The answer is practical. It is reached through the realization that the spirit of the Cross is not just for Good Friday.

As Alan Paton, who once played a leading role in trying to get a square deal for the colored majority in South Africa, wrote, "A Christian must, in spite of the anger of the state, in spite very often of the anger of his neighbors, stand up for the right. Quite apart from what he does for himself which is considerable, he kindles hope in the breasts of many people, who see in him a living proof that the world was worth making, and is worth living in after all."

It was this living proof that drew multitudes to hear Jesus Christ. They were ready to believe him, as we can believe him, when he uttered Beatitudes like these, "Blessed are those who mourn, for they shall be comforted...Blessed are the pure in heart, for they shall see God. Blessed are the peacemakers, for they shall be called sons of God. Blessed are those who are persecuted for righteousness' sake, for theirs is the kingdom of heaven" (Mt. 5:4-10).

A fish died

because

it couldn't breathe

because

its gills got clogged with silt

because

mud ran into the river

because

there was nothing to trap the rain

because

there was a forest fire

because

someone was careless with fire.

So please, be careful with fire . . .

because

The Seventh Column

Although it hardly seems possible the season for ball tournaments is rapidly drawing to a close and the action at both Winchester and Williamsburg last weekend climaxed competitions in this immediate area. As expected the senior event at Williamsburg attracted large crowds from beginning to end and with the exception of a brief Saturday evening shower the weatherman worked right along with the organizing committee. Home town fans were pleased to see 'Big Doug' back in action after several weeks on the sidelines nursing an injured leg and opposing batters learned early in the final game that the lay-off had not in any way cramped the big fellow's style. The final game, late Sunday night, under a star-studded warm sky (and seventeen million mosquitoes) proved a real thriller with that newest powerhouse on the fastball scene, Domville taking home another award. The game served as a preview for Dundas league play-offs scheduled to begin two nights later and with Casselman back in the line-up bettors are no longer offering 'odds'.

Our younger readers-[we do so have some]-have insisted we draw attention to the 'beautiful' fact that school opens in less than two weeks time. Teacher readers [we're not so sure here]-will be ending their extended holiday and returning to classrooms, tanned, exuberant and ready to wade right into their regular 27-hour work week ...[Oops!] Teachers are a dedicated, overworked, under-paid, even-tempered, mild-mannered segment of society and deserve our... [he's gone again]. Those educationalists haven't changed a bit since our day - they still creep stealthily up beside you at the most inopportune times. Well, as we were saying at the outset another summer has slipped rapidly by, lumbering yellow buses are being geared for immediate action and school bells will ring out across the nation on Tuesday, September 4th- only 12 days left.

Ernie Calcutt's derision of golfers who demand perfect silence while tapping a little white pill into a gopher hole was, we thought, a point well taken. Big Ern compared such nonsensical behaviour with that of other athletes who reach perfection little hampered by the constant din of paying customers. The lanky sportscaster, however, failed to mention one particular winter sport where split-second timing and unerring accuracy form the thin line between winning and losing. We're referring of course to curling where usually many games are in progress simultaneously and players perform with deadly efficiency despite the slapping of a dozen brooms and the constant din that is so much a part of the 'roarin game'. Recall being at Winchester rink watching the final end of a spiel last winter. A graying area farmer was about to deliver his final shot and since, at that late time of night, no other game was in progress, an almost deathly silence prevailed. One had to be amazed at the utter lack of tension as this experienced skip settled in the hack. Aided by the eerie silence he took into consideration the 'weight' differential resulting when two ice lanes are deserted, allowed for a known flaw in the ice surface, calmly and deliberately eyed that far-away shot stone -- and missed the broom. Skips seated behind the 'plateglass' were unanimous in their opinion that the sudden lack of noise was indeed the culprit, and we agree there is no place for silence in the realm of sport.

Winchester bypass is becoming a subject worthy of note by big city columnists. The Ottawa Journal's Dave Brown notes "Highway 31 through Winchester is a real mess." The 'Below the Hill' writer apparently looked at the fine approaches at both the North and South sides of town and wondered why he could not proceed through. His question was answered by an Ontario government spokesman who explained that an overpass at the railroad must be completed first and that completion and opening are scheduled for summer 1974. Winchester residents, like Mr. Brown, are wondering why the project is taking so long.

Sometimes businessmen are inclined to wonder if the dollars spent on advertising on the well-read pages of area weeklies is indeed money well spent. Those still in doubt might do well to consider the viewpoint of huge companies utilizing the television media. Did you know, for example, that a one-minute commercial on the highly-rated "All in the Family" show sells for $125,000.00? Our rates? Glad you asked that questions. Why not drop in and discuss this matter with our advertising manager. After reading the above we know you'll be impressed.

Just a word of advice to readers planning to use the 'classified' section. Clearly define your message to assure the best results. Possibly one of the finest examples of how NOT to advertise your problem was found recently in an Irish newspaper---"Lost, on Saturday last, but the loser does not know when or where, an empty sack with a ham in it. On the sack the letters M.T. are marked, but so completely worn out as not to be legible."

Tips For Farmers

By The Ministry Of Agriculture And Food

The Ministry of Agriculture and Food Extension Branch submits the following tips for Farmers:

Cheap Protein Supplement - I would imagine that the headline would catch about every farmers eye. Unfortunately, you are still unable to purchase cheap protein but you can grow it. This cheap protein can be obtained by direct seeding alfalfa, red clover or birdsfoot trefoil now.

If most people put three quarters as much money into growing hay as they do corn, it would mean a lot less purchase protein supplements. Good hay or haylage can supply a large majority of your protein requirements. With good quality forage you could cut your dairy ration down to a 15 or 14 percent ration.

Because of the loss of alfalfa over the past two winters, the best time to reseed is in early spring or August. With good weed control and fertilization with moisture and a packed seed bed, you can be assured of a good stand.

On established hay fields where there is an adequate legume stand, a fertilization program would help maintain this stand. One point to note is that manure does not help the legumes to a large extent. The grasses receive the most benefit from manure. Because of this the grass grows faster and in turn forces the alfalfa out. Therefore, with a couple hundred pounds per acre of 0-20-20 or 0-20-10 (or equivalent) would be of more benefit to the legume stands

Protein Supplements - Another idea to cut down on protein costs is to use a protein silage additive on your corn silage this fall. This is one of the cheapest methods of supplying protein to the cows ration. There are many products available to you and anyone of them can do the job for you. The important things to check into are, what it costs per gallon, what it will cost per ton of silage, what increase in protein it will give you, what extra machinery does it require to apply and its cost?

This is the year to check into these silage additives and use one. Again this could mean cutting down to a 14 or 15 percent dairy ration or no protein supplements in your beef ration.

Nutgrass - This weed is becoming more and more of a major problem. It is coming in and taking over many of the fields in Dundas. The problem is that once it is established it is very hard to control.

Two herbicides most effectively used to control this grass are atrazine and eptam. Atrazine will kill the top growth and some of the underground systems, but, this governs what crop you can grow. Eptam has to be sprayed on the dry soil and worked in.

To control this grass, the herbicide treatments should continue over a number of years. One cannot expect to spray once and get rid of it. For more information about controlling this weed (many others) consult publication number 75 - Guide to Chemical Weed Control. For next years crop, this fall or now would be an excellent time to start to work on this problem.

OFA Urges End To Rail Strike

"The Federal government must end the rail strike immediately," says Gordon Hill, president, Ontario Federation of Agriculture. Hill is a hog and white bean farmer from Varna in Huron county.

"Delivery of meat and food stuffs is getting more chaotic by the day. This strike is breeding a fear psychology in which people hesitate to buy. Delivery is uncertain, and quality can suffer.

"Rail services are too vital to our economy to be disrupted by wage negotiations for a small group of workers. Provinces are dependent on each other, and so are regions, for food and for many other items that must come by rail. Prime Minister Trudeau has admitted that the strike is increasing the cost of food. He realizes this, so it is irresponsible not to do something about it.

The OFA executive sent a telegram to Prime Minister Pierre Trudeau today demanding an immediate end to the strike.

"Trudeau has shown that he can act quickly when he put export controls on beef and pork. Blunder can be made quickly, so there is no reason that constructive action cannot be taken at the same pace," adds Hill.

"Inaction by the government is playing into the hands of speculators. The cost of this trading in commodity futures will end up on the price tags of food items on the supermarket shelf."

FARM NEWS

Opinion: Beef Controls

"The Federal government was wrong to succumb to demands by opposition members and the media for controls on exports of beef and pork," says Bruce Taylor, executive member, Ontario Federal of Agriculture. Taylor is a livestock producer in Enniskillen, Ontario.

"Controlling the export of beef and pork will put chaos into the market place," protests Taylor. "It is regrettable that the Federal government yielded to the artificial pressures of the opposition and the media.

Yesterday, the government cut off all exports of live cattle and hogs, fresh, chilled and frozen pork and beef. A permit system is promised so existing orders can be filled.

Taylor claims the permit system could be a long time in coming. "In the meantime, the border is closed, and packers are jumping at the chance to slice a few dollars off the price to the farmer."

He warned, "The result of interfering in the market place is a slap in the face to farmers. It does not take many blunders like this to destroy the confidence of farmers in the future, and could ultimately reduce the supply of meat on the market. This is no idle threat today, when meat supplies are already tight.

"Prime Minister Pierre Trudeau admits that the rail strike is increasing the cost of food. He would be doing something constructive if he brought the strike to an immediate end so that food can be distributed across the nation. Curtailing exports merely adds more disruption to an already chaotic marketing system."

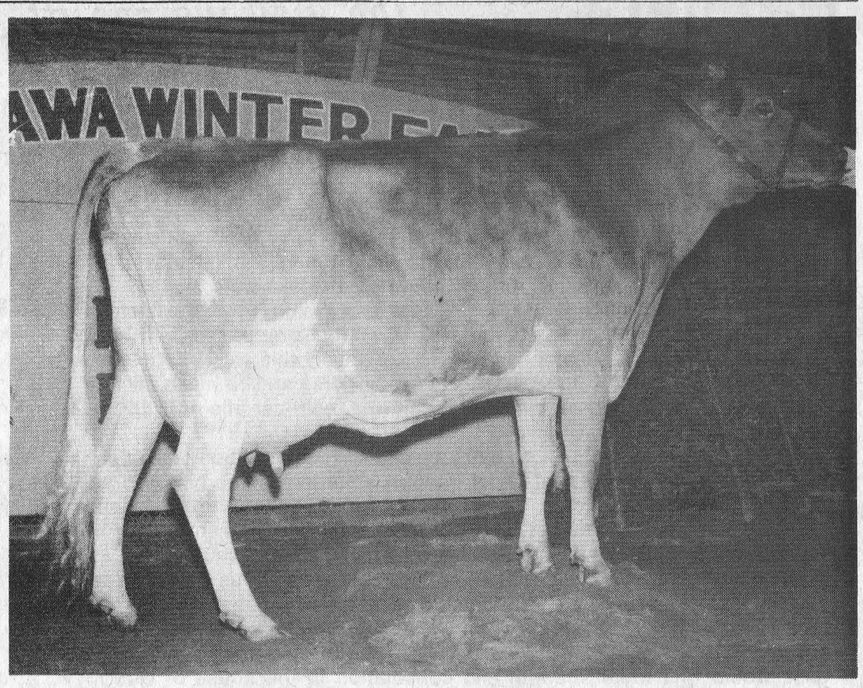

Faye Tops Classic Sale

An 'Excellent' cow consigned by Malcolm MacGregor, R.R. 4, Crysler sold for $2,000.00 to top the Ontario Guernsey Classic Sale at Barrie on August 1st. The cow was purchased by Jamaica Farms, Newmarket, Ontario.

The high priced animal, Glen Haven Fabulous Faye, had recently been judged Grand Champion at Ottawa Winter Fair in 1972 and her maternal sister, Glen Haven Dari Faye, topped the Classic sale two years ago when she was purchased by Tannery Hill Farms, King City, Ontario for $2,025.00. Since that time she has been classified 'Very Good'.

In addition another sister classified 'Very Good' remains in the MacGregor herd.

The three sisters have qualified in type and production to make their dam, Glen Haven Neptunes Fanny, a Gold Star Brood cow.

NAAB Meeting

30 Artificial Insemination Groups Represented

A record crowd of more than 600 persons from throughout the United States and Canada was on hand at the 27th Annual Meeting of the National Association of Animal Breeders in New Orleans to hear Assistant Secretary of Agriculture Clayton Yeutter explain foreign influence on domestic agriculture and food costs.

Frank J. Milne of R.R. 2, Mountain, Ontario was among the attendants from 36 states and Canada, representing 30 artificial breeding organizations.

Executive Secretary William Durfey reported to the NAAB delegates that new service areas to members were being explored and current programs realigned and evaluated. He said that domestic dairy sales in 1972 were 11.8 million units, up 5.7 per cent above 1971, and the beef semen sales, at 2.3 million units, were up 16.1 per cent over 1971. Foreign business was up 30 per cent.

Host for the convention is the Louisiana Animal Breeders Cooperative, assisted by the Louisiana State University Centre for Agricultural Science and Rural Development.

Yeutter was the keynote speaker for the convention which was held August 12 - 15. Also speaking at the opening session was Dr. Robert E. Walton of DeForest, Wisconsin, President of the NAAB.

Dr. Walton predicted a dynamic future for the NAAB because of the organization's recently improved facilities and services as well as because of an increasing interest from the beef cattle in artificial breeding. He explained that much of the cattle industry's interest has been a direct result of positive programs being carried out by the NAAB.

This Year-Any Year
INSURANCE
Your Best Investment



Avoid A Collision Crisis With Us

We offer car insurance that comes through without delay . . . at today's higher repair costs.

Summers Insurance Service
Telephone 774-2515 Winchester



Ontario Ministry Of Agriculture And Food

HEAT AND RAINFALL UNITS

	S. Mountain	Chesterville	Morrisburg
Rainfall Last Week	.79	.32	1.72
Accumulation to Date	16.13	15.27	16.67
Heat Units Last Week	184	187	178
Accumulation to Date	2256	2270	2201

We have been appointed exclusive dealer in this area for:

CARBOZITE PROTECTIVE COATINGS LTD.

The modern miracle coating for all exterior or interior surfaces.

A water repellent product that will not chip, peel or fade out.

It comes in six beautiful colours plus white, black and aluminum and can be tinted for a wide range of pastel shades.

Applied easily with brush, roller or spray gun.

As an introductory offer we are offering 1 gallon at Regular Price, Second one at HALF PRICE (also quarts).

Drop in and pick up a FREE HALF-PINT TEST SAMPLE.

R. H. Beckstead
Williamsburg, Ont.

Food Facts

Q. Can cream of tartar be substituted for baking powder in a recipie?

A. No, not unless other adjustments in ingredients are made.

Morewood 4-H Calf Club Meets

The last meeting of Morewood 4-H Calf Club was at the home of Lee Carruthers last week with nine members participating.

Emphasis was on proper methods of clipping and exhibiting a calf and following the meeting delicious refreshments were served.

Mr. and Mrs. Carruthers were capably thanked for their hospitality.

Instead of baking powder, baking soda is used in many recipes, but it must be combined with an "acid" such as sour milk, vinigar, lemon juice or cream of tartar.

Q. Does meat lose vitamins when it is aged?

A. Aging is the time between the killing of an animal and its readiness for consumption. During this time, the natural enzymes in the animal tenderize the meat to increase its digestibility. The vitamins, thiamin and niacin and the protein and iron are not significantly reduced during this thime.

Q. How much ham would I need for a banquet of sixty people?

A. If you use whole ham, you can count on 4 servings per pound of boneless ham requiring 15 pounds. If using bone-in ham you will only get 3 servings per pound in which case, 20 pounds will be required.

Have we got something to roar about?

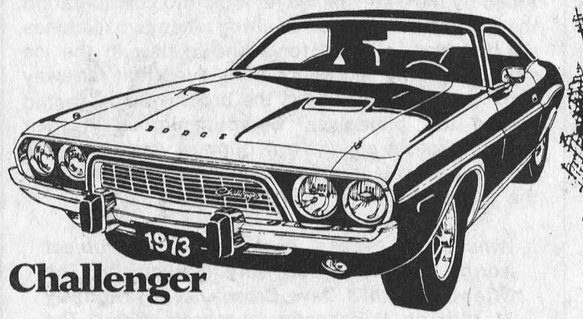

Challenger

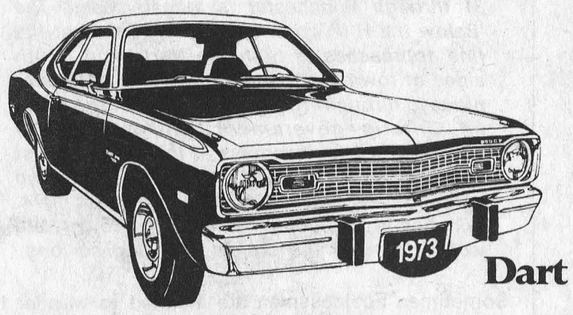

Dart

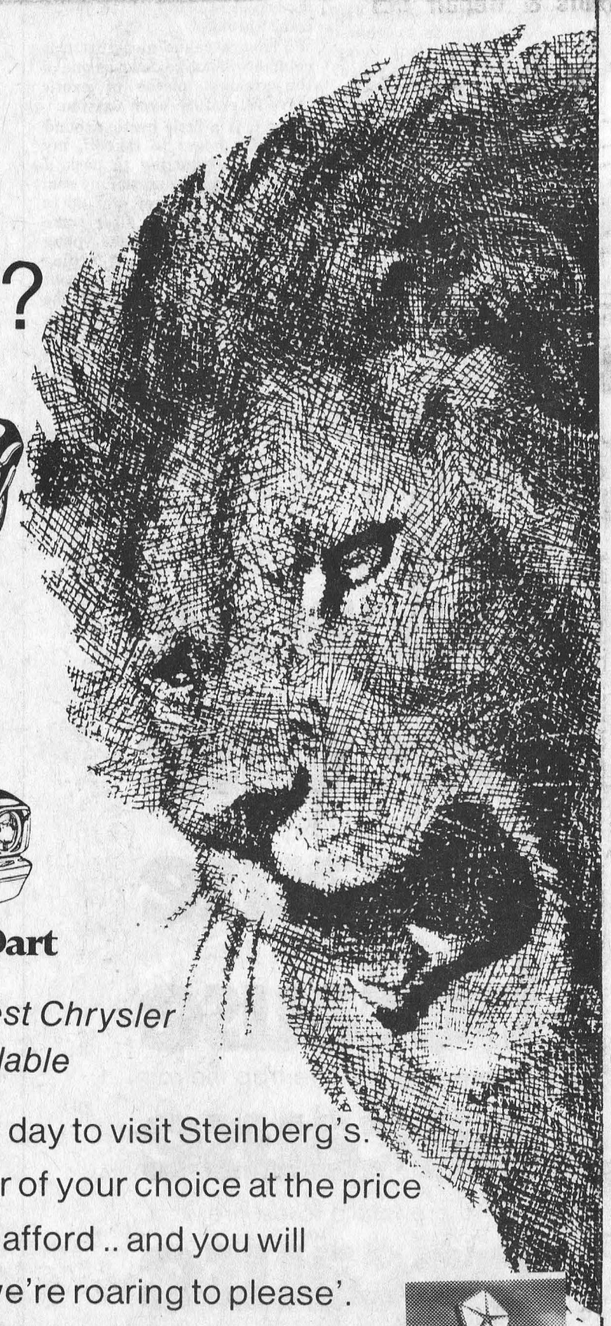

Only a good selection of the finest Chrysler products available

We Service What We Sell

Today is the day to visit Steinberg's. Find the car of your choice at the price you can afford .. and you will cause we're roaring to please'.

STEINBERG MOTOR SALES LTD.
Williamsburg, Ontario Phone 535-2052

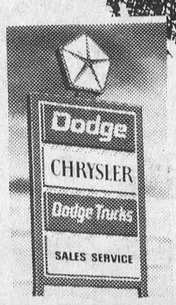

MIRACLE

Miracle introduces the
TOTAL PROGRAM CONCEPT
in feeding dairy and beef cattle

Miracle's MIRA MASH program uses wet brewers grains as one component of your LEAST COST MILK AND MEAT PRODUCTION PROGRAM. It includes:

1. farm feedstuff sampling
2. least costed program for your particular farm and cattle
3. utilization of on farm feedstuffs
4. tested handling and storage systems
5. year round supply
6. nutritional, animal and farm management consulting

For Further Information Contact

H.E. Saunders & Sons Ltd.
Inkerman, Ontario Phone: 989-2155

The St. Lawrence Is Fast Becoming A Polluted Jungle

"What was once a beautiful river has become a beautiful jungle."

This was the way Cliff Burnell, who chaired a meeting of those concerned about the future of the river, described the present state of the waterway.

Mr. Burnell hopes to organize popular support to pressure the government to begin cleaning weed beds and pollution and regularizing the water level more carefully on the river.

A meeting is planned for August 25th at Precious Blood Church, Glen Walter, and prior to this meeting a petition asking the government to work towards returning the river to its natural state will be circulated among residents in the area.

Federal and provincial representatives, as well as candidates nominated by riding associations in the three counties will be invited to attend the meeting.

"There are dead fish all over the place", says Mr. Burnell, "and the weeds have become impossible."

Mr. Burnell is one of a few dozen cottagers on Renshaw Island whose property has been damaged by high water levels on Lake St. Francis.

For the past two years he has been trying to get an explanation and compensation from the government for the damage to his property caused by flooding.

The ministry of the environment office in Cornwall has explained that the record high water level this year on the Great Lakes has been responsible for high water in Lake St. Francis.

But a letter which Mr. Burnell has received from the district supervisor of the Department of Indian Affairs and Northern Development in Kingston contends that the problem is not caused by high water in the Great Lakes.



One Potato, Two Potato . . .

You would have a difficult time counting the number of potatoes produced each year in Ontario. The 1972 potato crop from 41,915 acres had a farm value of more than $26 million.

A lot of care, from the farm to the retail market, goes into potato production to ensure that the produce reaches the consumer's table in top shape.

Sorting and quality-checking operations pictured here help guarantee best quality for the money.

Potatoes for chips, for french fries, for boiling for mashing-in any shape.

Ontario potatoes are number one.

Photo by Ontario Ministry of Agriculture and Food.

The Valley Sportsman

by Bob Rosborough

I have always been interested in nature and the benefits have paid off. Especially when it comes to avoiding plants that can make an outing turn into a nightmare.

If you do not know the dangerous plants then camping or any other nature excursion can become a trial. Please get to know on sight the plants that can cause harm. The old faithful of all is poison ivy. Just about everyone who hunts, fishes or camps has felt the itch of this outdoor plant. Poison ivy is best recognized by its three leaf formation and if you happen to come in contact with it, the best cure is repeated washings of soap and water. After blisters appear, salt baths and soda soaks will help relieve the itching. But, you should always consult a doctor as soon as possible. Another thought is this. Clothes contaminated by poison ivy will pass the contamination on to others. They should be placed in a plastic bag, labeled and sent to the dry cleaners.

Poison oak is another woodsy devil that likes to make trips a little less fun. This plant is found widely throughout the Pacific region and resembles poison ivy in many ways. The treatment for poison ivy works very well with poison oak.

Another rash producing plant is the poison sumac. This plant differs from the common sumac in that it grows in marshy areas. The leaflets are not sharply toothed, the inflorescences are drooping or spreading, the fruits whitish and smooth. Treatment comes from our pioneer forefathers who made a paste of water and soap and applied it thickly on the irritated areas.

Other plants common in Canada that everyone should know includes the White Snakeroot, the Water Hemlock and Pokeweed. One of the best sources for identification is put forth in a book by Berndt Berglund and Clare E. Bolsby called "The Edible Wild". This is a fantastic book and contains several plants which can be eaten. This book is available through the Ontario Federation of Anglers and Hunters, Willowdale, Ontario. It costs around $3.00 and has close to two hundred pages of information. For the price, it's a great buy.

Like I said, there are many plants in the wild that are harmful to man but many more which can help him. Your own backyard will probably yield a half dozen edible plants. However, it is the plants which cause harm which you are more likely to be interested in and the ones mentioned here should be studied and recognized as soon as possible. You can never tell when you may stumble on one of them. One plant which is not mentioned and the one that gives me most troubles is nettles. This has a yellow and orange flower and grows profusely throughout Ontario. It also causes a rash and calamine lotion is best to relieve the itch. There are some which I have failed to mention but I feel these are the most widespread. Why not learn them and thus give you and your family a better chance to enjoy summer?

Letters and comments are welcomed by the Valley Sportsman, Box 292, Smiths Falls, Ontario.

Ind. Milk Production Incentive Program

Effective July 1st, 1973, the Ontario Ministry of Agriculture and Food has announced an industrial Milk Production Incentive Program.

The main features of the program are a 5-year term guaranteed bank loan with interest payments only the first year, and interest and principal payments over the remaining four years. Twenty percent of the principal will be refunded if industrial milk production is increased by 5 lbs. for every $1 borrowed. The interest rate will be 1% above the prime lending rate.

Loans may be used to purchase or retain dairy cows, or bred heifers; purchase market sharing quota and subsidy eligibility quota; construct or expand milk houses, dairy barns, purchase bulk tanks, milking equipment, milk handling equipment; or material to install new or improved feeding systems.

To qualify for the 20% refund of principal of $1,000 on a $5,000 loan, the producer must increase his industrial production by 25,000 lbs. and maintain that production for the term of the loan.

This program will be effective until June 30th, 1974 and agricultural department officials suggest it would be advisable for industrial milk producers to make use of this program immediately.



C. A. HOLMES
Plumbing & Heating
Phone 774-2100
WINCHESTER

ROOF LEAKING?
CALL ALLIED ROOFING CONTRACTORS
FREE ESTIMATES WORK GUARANTEED
COMPLETE ROOFING SERVICES
We Make New Roofs & Repair Old
Ph. 233-3572 2496 Bank St.

To facilitate moving to our new branch south-east of Chesterville on Highway 43, our Chesterville Branch will be shut down.

For emergency parts and service please phone our Mountain office at 989-2049.



We will re-open Monday morning August 27.

Thanks for your co-operation and understanding. We're anxious to serve you better at our new location.

Carl-Don Equipment Limited
Chesterville Ph. 448-2166 Mountain Ph. 989-2049

Back to School
CASSELMAN SHOES
for
Shoes with Soul

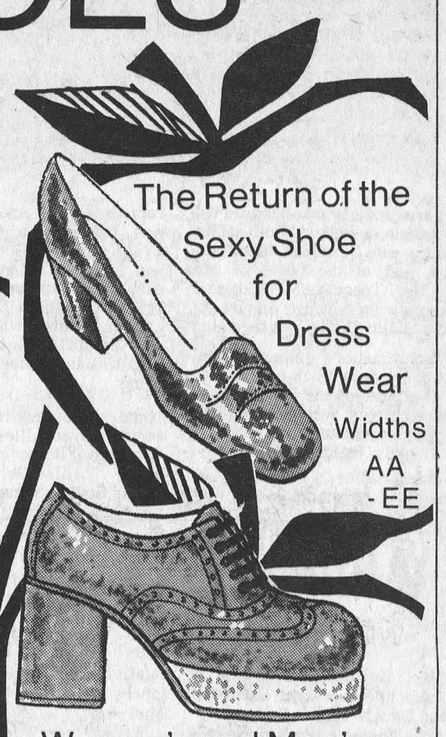

NEW Leather Handbags
-front pockets
-wood trim
-hand painted
-hand carved

NATURALIZER
For women
the shoe with the beautiful fit
widths - AA to EE

Women's and Men's Casual Shoes
Where the bottoms are still tops
The new double sole
Widths AA & B

On Saturday, August 25th... a FREE Coke with every purchase

Visit The Rear
(Back of Store)



Shirts that will collar you and Bags with SAX appeal

SPECIAL OFFER
with every pair of shoes purchased 10% off
any pair of jeans, slacks or top purchased

Top Names in the World of Fashion
H.I.S., Riviera, Lee, Road Runner, Torrez and Dale

CHILDRENS' DEPARTMENT
5 experienced and competent shoe clerks to get your child off on the right foot in shoes designed to fit.

Casselman's Shoe Store
Morrisburg *The Store on the Move*
Mon. - Thur. 8:30 - 6
Fri. 8:30 - 9 Sat. 8:30 - 6
CHARGEX

Sadler Family Reunion



Approximately one hundred descendents of Robert Booth Sadler and his wife Susannah Jane Johnston met at the home of Mr. and Mrs. Theodore McBride near Manotick on Sunday, August 12, for a Sadler family get together.

A smorgasbord dinner was enjoyed at one o'clock on the lawn on the bank of the Rideau River where games were played and getting acquainted and renewing of friends highlighted the day.

Gordon Sadler, a grandson, was master of ceremonies and welcomed all. Of special interest was the fact, a son Robinson Craig Sadler, 84 years of age and his wife Gladys of Prince Albert Saskatchewan were present. Also, from Drake Saskatchewan to be with the group was Mr. and Mrs. Cyril Plaster, nee Lillian Sadler, a granddaughter.

Others attending were from Toronto, Brockville, Pembroke, Arnprior, Fitzroy Harbour, Kinburn, Stittsville, Richmond, North Gower, Manotick, Ottawa, and Osgoode.

Robert Sadler born 1847 was the son of Robert Sadler and Catherine Booth of Eganville. He died in 1931. Susannah Sadler was the daughter of Alex Johnson and Eleanor Lester of Pakenham She died in 1904. They settled in Fitzroy Harbour where Mr. Sadler was a blacksmith as well as a farmer.

They had ten children; William, John, Johnston, James, Wilbert, Albert, Thomas, Craig, Catherine, (Mrs. William Coe,), Carrie (Mrs. Ira Owens), Florence (Mrs. Allan McKinnon). All are now deceased except Craig who was able to come home for a visit.

Pictures were taken of each family as well as the group. Everyone expressed their pleasure for such a beautiful day and a lovely get together.

THIS WEEK from Ottawa

RISING PRICES HIT

The Federal Government has undertaken to deal with rising food prices and to lessen their effects on people with fixed incomes.

Prime Minister Trudeau announced a three-point program, assuring Canadians "there is no shortage of food in Canada, nor will any be allowed to develop":

- temporary controls on beef and pork exports.
- old age pensions and income supplement payments will increase quarterly rather than annually--a pensioner now receiving $100 monthly will receive $105.30 on October 1.
- strengthening of the Food Prices Review Board and giving it power to investigate individual food price incrases.

Comments on the government's measures vary:

- Thomas G. Bolton, president of Dominion Stores--export controls would provide relief for Canadian consumers "if administered effectively."
- Robert Olley, Saskatchewan economist and spokesman for the Consumers Association of Canada--Board "can now make a contribution to containing prices in that it will prevent profiteering."
- Progressive Conservative Party Leader Robert Stanfield--government is "trying to fix broken legs with a Band-Aid without first setting the legs."
- NDP Leader David Lewis--most of the program is "sheer meaningless fluss".

Within two days of the announcement, wholesale meat prices across Canada had already dropped $2.00-$5.00 a hundredweight. And four major meat packers are forecasting lower meat prices for consumers.

HOUSING STARTS UP

Housing starts in Canada during the second quarter of this year reached 78,533--double the first quarter, 38,798 and almost 7,000 more than the number of starts in the second quarter of 1972.

JOBLESS DOWN

Canada's unemployment figures steadily decline. Statistics Canada reported that the unemployment rate for July is down to 5.2% from 5.3% in June. The total of unemployed Canadians decreased by 42,000 in July.

Nation Valley News

Mr. and Mrs. Frank Schwerdtfeger, Frankie and David are spending a holiday in the Western Provinces and visiting Mr. and Mrs. Elmer Penner.

We are sorry to report Mr. Harold Nottell is a patient in Winchester Memorial Hospital.

Sunday callers with Mr. and Mrs. Lloyd Merkley and Eileen were Mr. and Mrs. Harry Holmes, Winchester Springs and Mr. and Mrs. Albert Bowman, Chesterville.

Mr. and Mrs. John Vreeman and family spent the weekend in Toronto visiting the latter's sister.

We are glad to report Mrs. Jack Muckler being home from Winchester Memorial Hospital. We wish her well.

Mr. and Mrs. Gerrit Oosterbaan, Richard and Marcel are spending a few days with friends at Stratford.

SMITHS PHOTO STUDIO
62 Kyle Dr.
Ph. 543-2873
Morrisburg

Hospitont Transportation Services Inc.
- BROCKVILLE -
Is pleased to announce that their "WHEELCHAIR BUS" is now available for your convenience and transportation needs.
CALL 345-5173
for
WHEELCHAIR BUS

Williamsburg Area News

Williamsburg

Mrs. Gordon McWhinney of Ottawa spent several days with Mrs. Donald Hess.

Miss Joanie Fulton of Hulbert spent a few days last week with her grandmother, Mrs. John Erratt.

Callers at the home of Mrs. Erratt Sunday evening were Mr. and Mrs. Gerald Erratt of Morrisburg and Mr. and Mrs. Morley Erratt and Scott of Winchester.

Mr. and Mrs. Graham Wells and Mr. and Mrs. Carson Wells attended the Ottawa Fair on Saturday.

Mr. Garnet Barkley and daughter Janet and friend; Mr. and Mrs. Byron Barkley and son all of Kingston were dinner guests of Mr. and Mrs. Bismark Barkley on Thursday.

Winchester Springs

Miss Stacey Allison of Belleville spent a few holidays with her grandparents, Mr. and Mrs. Ralph Allison.

Miss Betty Link of Vancouver, B.C.; Mr. and Mrs. H. DeVries of Caledonia, Ontario have returned home after visiting their parents, Mr. and Mrs. Fred Link at Toyes Hill.

Callers at the Bailey home recently were Mrs. Pearl Walker and son, of Cobden; Mr. and Mrs. Danny Dodds of Kincardine, and Mr. and Mrs. David Patterson of Winchester.

Mr. and Mrs. Dalton Robinson accompanied by Mr. and Mrs. New of Ottawa spent Sunday with Mr. and Mrs. Clair Robinson at a cottage along the Ottawa River.

Misses Jean Hall and Erlene Casselman of Ottawa were callers on Sunday of Mrs. Aden Casselman.

Miss Heather Ryan of Manotick is spending a few holidays with Mr. and Mrs. Charles Pollock.

Rev. and Mrs. Ronald McIntosh and children Ann, Ruth and Colin have returned home to Winnipeg, Manitoba after spending some holidays with the former's parents, Mr. and Mrs. Cecil McIntosh.

Elma

Mrs. Hugh Manson and Scott of Bowness, Alberta, are visiting the former's parents, Mr. and Mrs. Wilfred Carruthers.

Mr. George H. Armstrong, North Surrey, B.C., visited relatives and renewed acquaintances here Wednesday and Thursday.

We are sorry to report Mrs. Brock Barkley is a patient in Winchester District Memorial Hospital.

Mr. and Mrs. Norman Mowat, Mr. and Mrs. Robert Barkley and girls, were Sunday guests of Mr. and Mrs. Egerton Barkley and Brian.

Mr. and Mrs. Bill Lang, Brantford, returned home Sunday after spending two weeks with Mr. and Mrs. Harold McIntosh and other relatives and friends in the area.

LANNIN'S LUMBER
AUGUST
PANELING RIOT!

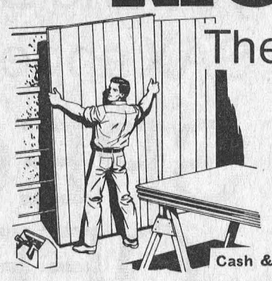

There's always a BUY at a PAL yard!

	Cash & Carry	Delivery	Book Chg.
Prefinished Lauan, 4'x8' sheet	3.89	.40	.15
Rigid P.V.C. Corrugated Panels, 26"x96", Colours Green, White and Orange	2.29	.25	.08
¼-Inch 4'x8' Aspenite Natural	4.49	.40	.10

H. S. Lannin Ltd.
RETAILERS
Lumber and Building Supplies — Building Contractors
Phone 774-2830 or 774-2831 WINCHESTER



Refrigeration
that's the name of our game
NOT HOUSEHOLD REFRIGERATION MIND YOU! But when it comes to refrigerated dairy equipment — that's our thing. We install, maintain and service Bulk Coolers and Milking Units.
You won't lose your shirt paying our bill either, we're reasonable.
For real cool service, try us.
Shortt's
Ph. 535-2354 R. R. 3, Williamsburg

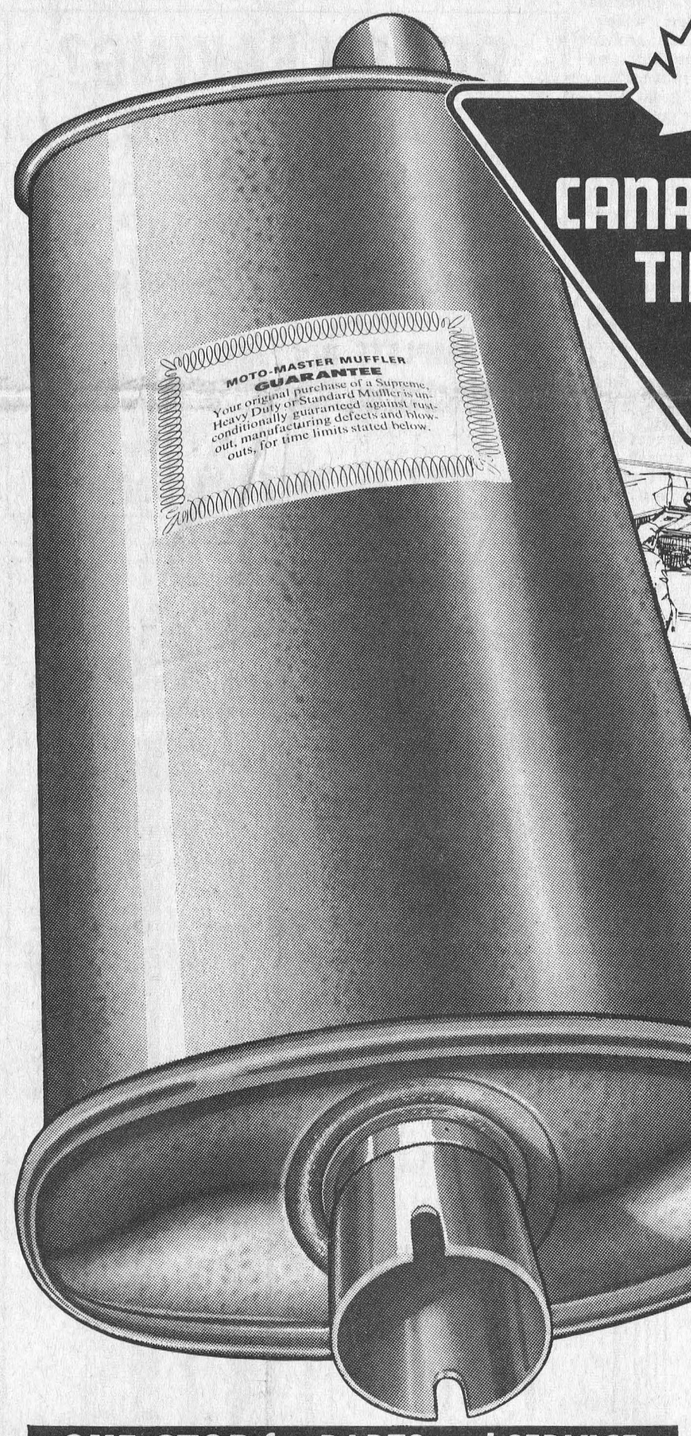

CANADIAN TIRE
Save 20%
on all Moto-Master MUFFLERS
as stocked by your Canadian Tire store

MOTO-MASTER GUARANTEE
SUPREME—30 months HEAVY DUTY—24 months STANDARD—18 months

A big 20% off the low regular prices on our complete line of mufflers—Standard, Heavy Duty and Supreme . . . for most popular Canadian and American cars as stocked by your Canadian Tire store.

EXPERT INSTALLATION AVAILABLE

Prices shown are 20% off regular prices!

MOTO-MASTER 'SUPREME' for 1958-69 6-cyl. Chev. and Pont.	MOTO-MASTER 'HEAVY DUTY' for 1958-69 6-cyl. Chev. and Pont.	MOTO-MASTER 'STANDARD' for 1958-69 6-cyl. Chev. and Pont.
6.36 to 7.91 Plus Installation	5.51 to 6.31 Plus Installation	3.98 to 5.56 Plus Installation

Sample listing only — similar savings on other makes of Canadian or American-Built Cars	MOTO-MASTER SUPREME 30-Month Guarantee	MOTO-MASTER HEAVY-DUTY 24-Month Guarantee	MOTO-MASTER STANDARD 18-Month Guarantee
Acadian and Chevy II — 1962-67 — 6 cyl.	7.03	5.56	3.98
Acadian and Nova — 1968-71 — All	10.87 to 13.03	—	—
Chevelle and Beaumont — 1962-69 — 6 cyl.	7.03 to 7.91	5.56 to 6.31	3.98 to 5.56
Chevelle — 1970-71 — All	11.67 to 11.96	—	—
Chevrolet and Pontiac — 1958-69 — All 6 cyl.	6.36 to 7.91	5.51 to 6.31	3.98 to 5.56
Chev. and Pont. — 1965-68 (V8-283, 307 engine)	7.91	6.31	5.56
Chevrolet and Pontiac — 1970 — All	11.67 to 11.96	—	—
Fairlane and Torino — 1968-71 (302, 351 engine)	8.23 to 9.91	—	—
Ford Custom and Galaxie — 1965-67 — All	8.71	7.43	6.63
Ford Custom and Galaxie — 1968-71 (V8, 302, 351)	9.51 to 9.75	—	—
Dodge & Plymouth — 1965-71 — (most 6-cyl. V8-318)	8.23	5.83	5.03
Dodge and Plymouth — 1966-71; Coronet and Belvedere — All (except 383 engine)	7.59	6.31	5.03
Rambler Classic — 1963-66 — All 6 cyl.	7.96	5.43	4.63
Valiant and Dart — 1967-71 — All 6 cyl.	7.96	6.38	—
*NOTE: Above listings do not include Dual Exhaust or Station-Wagons		Expert Installation available	

20% off Muffler Clamps, Exhaust and Tailpipe Brackets too!

ONE-STOP for PARTS and SERVICE



Brake Reline — Drive a safe car! Complete hydraulic system overhaul.
Wheel Alignment — Steering correction and suspension inspected by experts.
Engine Tune-Up — Top technicians and the latest electronic equipment.
Auto Parts — Wide selection of auto parts plus maintenance service.

Use your Canadian Tire CREDIT CARD
CANADIAN TIRE ASSOCIATE STORE
EXTRA! Cash Bonus Coupons on all parts
Phone 535-2845

W. P. HENOPHY LTD. WILLIAMSBURG